ESTABLISHED 1760

Charles Morgan & Co. Ld.

(Incorporated in England.)

314/315, Linghi Chetty Street,
MADRAS.

Wholesale and Export Paper Makers and Manufacturing Stationers.

Write to us for all requirements –

Paper, Stationery, Account Books and Printing Inks.

Large and varied stocks held in Madras.

Samples and Prices on Application.

Sole Agents in India for –

L. & C. Hardtmuth	**(Koh-i-noor Pencils etc.)**
Charles Letts & Co.	**(Diaries & Note Books etc.)**
Moore's Modern Methods	**(Loose Leaf Systems etc.)**
Pilot Manufacturing Co.	**(Office Sundries etc.)**
Twigg & Beeson	**(Office Accessories etc.)**

Sole Agents in Southern India for:—

"Mander Brothers" Printing Inks.

Telephone No. P.O. Box Telegrams

Phone: 1413. *Telegrams*:—**Fletchware.**

Right Prices at Rajaram's.

All Makes of Tyres:

GOODYEAR, MICHELIN, AVON, CONTINENTAL, FIRESTONE, DUNLOP & GOODRICH.

Lubricating Oils and Greases:

MOBILOILS, Valvoline Motor Oils, B. O. C. Oils, Socony Oils, Mobilubricant, Graphite and Burmoline Greases.

Accessories:

SPARE PARTS for FORD, Lucas Horns, Lamps, Electric Bulbs, Radium, Brasso & Blitz Polishes, etc.

Workshop Requisites:

REXINE Upholstering Cloths, Hood Cloths, Ampmeters, Valve Grinding Compounds, Rim and Gasket Cements, Hose Pipes, etc.

Petrol:

AVAILABLE DAY AND NIGHT

Everything at Lowest Prices.

Moffussil Orders receive special attention.

V. D. RAJARAM & Co.,

INCORPORATED IN ENGLAND BY ROYAL CHARTER

IN 1853

Chartered Bank of India, Australia & China.

Head Office —38, Bishopsgate, London, E.C.

Bankers to the Government of the Straits Settlements and Federated Malay States.

PAID-UP CAPITAL...	**£3,000,000**
RESERVE LIABILITY OF PROPRIETORS	**£3,000,000**
RESERVE FUND	**£3,900,000**

COURT OF DIRECTORS

SIR MONTAGU CORNISH TURNER

COLIN FREDERICK CAMPBELL, ESQ.

THOMAS CUTHBERTSON, ESQ.

SIR ALFRED DENT, K.C.M.G.

SIR WILLIAM HENRY NEVILLE GOSCHEN, K.B.E.

THE RIGHT HONOURABLE LORD GEORGE HAMILTON, G.C.S.I.

WILLIAM FOOT MITCHELL, ESQ., M.P.

LEWIS ALEXANDER WALLACE, ESQ.

THE RIGHT HONOURABLE SIR JOHN NEWELL JORDAN, G.C.M.G., G.C.I.E., K.C.B.

CHIEF MANAGER.

W. E. PRESTON

MANAGERS.

J. S. BRUCE AND GEORGE MILLER.

Sub-Manager—J. L. CROCKATT.

BRANCHES.

NEW YORK, HAMBURG

INDIA, BURMA & CEYLON	STRAITS & MALAY STATES.	CHINA & JAPAN.
BOMBAY.	SINGAPORE.	HONGKONG.
CALCUTTA	PENANG	SHANGHAI
MADRAS.	KUALA LUMPUR	CANTON
KARACHI.	IPOH	HANKOW.
DELHI.	KLANG	PEKING
AMRITSAR	SEREMBAN	TIENTSIN
CAWNPORE.	TAIPING.	YOKOHAMA.
RANGOON.	ALOR STAR	KOBE
TAVOY.		TOKYO.
COLOMBO.		

JAVA & SUMATRA.	INDO-CHINA.	SIAM.	PHILLIPPINES.	SARAWAK.
BATAVIA	SAIGON.	BANGKOK	MANILA.	(BRITISH
SOURABAYA.	HAIPHONG.	PUKET	ZAMBOANGA.	NORTH
MEDAN.			CEBU	BORNEO)
SAMARANG.			ILOILO	KUCHING

Agents of all the principal Banks in Australasia.

Bills of Exchange purchased, Drafts granted on the Head Office and the above Branches, also on the Principal Commercial Centres throughout the World.

Current Accounts are opened and Fixed Deposits received on terms which may be ascertained on application.

MADRAS OFFICE,
ESPLANADE
P. O. Box No 58.

W. B. WHITE,
Agent

Office hours: 10 a.m. to 3 p.m. and on Saturdays 10 a.m. to 1 p.m.

Imperial Bank of India.

Constituted under the Imperial Bank of India Act, 1920,

for the purpose of taking over the undertakings and business of the Bank of Bengal, the Bank of Bombay and the Bank of Madras.

BANKERS TO THE GOVERNMENT OF INDIA.

Authorised Capital 225,000 shares of Rs. 500 each	Rs. 11,25,00,000.
Paid, up Capital as on 30th June 1924. 75,000 shares of Rs 500 each—Fully paid.	„ 3,75,00,000.
150,000 shares of Rs 500 each—Rs 125 paid as on 11th January 1924	„ 1,87,50,000.
Reserve Fund as on 30th January 1925 ..	„ 4,67,50,000.
Reserve Liability of Shareholders as on 11th January 1924	„ 5,62,50,000.

Managing Governors
Sir Norcot Warren, K C I E.
N. M Murray

Local Head Offices
Calcutta, Bombay, Madras

London Office:
5, Whittington Avenue, London, E C. 3.
Sir S. A H Sitwell.
Manager.

Branches —

Madras
MADRAS
ALLEPPEY
BANGALORE
BELLARY
BERHAMPORE
BEZWADA
CALICUT
COCANADA
COCHIN
COIMBATORE
COLOMBO
CONJEEVERAM
CUDDALORE
CUDDAPPAH
ERODE
GUNTUR
KUMBAKONAM
MADURA
MANGALORE
MASULIPATAM
MOUNT ROAD
NANDYAL
NEGAPATAM
NELLORE
OOTACAMUND
RAJAHMUNDRY
SALEM
TELLICHERRY
TINNEVELLY
TRICHINOPOLY
TRIVANDRUM
TUTICORIN
VELLORE
VIZAGAPATAM
VIZIANAGRAM

Bombay
BOMBAY
BOMBAY (Byculla)
BOMBAY (Mandvi)
BOMBAY (Sandhurst Road)
AHMEDABAD
AHMEDABAD (City Sub-Branch)
AHMEDNAGAR
AJMERE
AKOLA
AMRAOTI
BHOPAL
BROACH
DHULIA
GODRA
GWALIOR
HUBLI
HYDERABAD (Sind)
INDORE
JAIPUR
JALGAON (East Khandesh)
JUBBULPORE
KARACHI
KHANDWA
LARKHANA
NADIAD
NASIK
POONA
POONA (City Branch)
QUETTA
RAJKOT (Kathiawar)
SHOLAPUR

Bombay—contd
SRINAGAR
SUKKUR
SURAT
VIRANGAUM
UJJAIN
YEOTMAL

Bengal
CALCUTTA
CALCUTTA (Burra Bazaar)
CALCUTTA (Clive Street)
CALCUTTA (Park Street)
ABBOTTABAD
AGRA
AKYAB
ALIGRAH Pay Office)
ALLAHABAD
AMBALA
AMBALA CANTT (Sub Agency)
AMRITZAR
BANKIPORE
BAREILLY
BASSEIN
BENARES
BULANSHAHR
CAWNPORE
CHANDAUSI (Pay Office)

Bengal—contd
CHANDPORE (Pay Office)
CHITTAGONG
CUTTACK
DACCA
DALHOUSIE
DARJEELING
DEHRA DUN
DELHI
DHANBAD
DIBRUGARH
ETAWAH
FARRUKKABAD
FEROZEPUR
FYZABAD
GORAKHPUR
GUJNANWALA
HAPUR (Pay Office in charge of Meerut Br.)
HATHRAS
HYDERABAD (Deccan)
JALPAIGURI
JAMSHEDPUR
JHARIA
(JULLUNDUR)
JULLUNDUR CITY
KASAULI
LAHORE
LUDIANA
LUCKNOW
LYALLPUR
MANDALAY
MANDALAY CITY (Pay Office)

Bengal—contd
MEERUT
MEERUT (City Pay Office)
MIZZAPUR
MOOLTAN
MORADABAD
MOULMEIN
MURREE
MUSSORRIE
MUZAFFERPORE
MYINGYAN
MYMENSINGH
MUTTRA
NAGPORE
NARAYANGUNGE (Pay Office)
NAINITAL
NOWSHERA
PARBHANI (Sub Agency)
PATNA
PESHAWAR
PESHAWAR CITY (Sub Agency)
RANGOON
RANGPUR
RAWALPINDI
SAHARANPUR
SARGODHA
SECUNDERABAD
SERAJGUNGE
SIALKOT
SIMLA
SIMLA TOWN BRANCH

Current Accounts.—Opened free of charge.

Fixed Deposits—Deposits received and interest allowed.

Savings Bank.—Deposits received and interest allowed.

Government and other Securities Received for safe custody. Purchases and Sales effected Interest and Dividends collected and credited to account or remitted in accordance with instructions.

Loans and Cash Credits.—Granted and approved Mercantile Bills discounted.

Rates, Copies of Rules, Powers of Attorney, etc., may be had on application at any of the Local Head Offices or Branches of the Bank.

W. LAMB,
Secretary & Treasurer.

INDIAN BANK, LD.

Head Office	MADRAS — North Beach Road.
Local Offices ..	ESPLANADE—Popham's Broadway
	TRIPLICANE—Big Street.
	MYLAPORE— North Mada Street.
Branches .	COCHIN AND MADURA.

ISSUED CAPITAL	...	**Rs. 50,00,000**
SUBSCRIBED CAPITAL	...	**,, 47,92,000**
CALLED AND PAID-UP CAPITAL		**,, 12,79,200**
RESERVE FUND	. ...	**,, 6,86,000**

Audited Balance Sheet and Directors' Report sent on Application.

Current Accounts are opened **free of charge** and interest allowed at 2½ per cent per annum on **daily balances** (see Detailed Rules). **No incidental charges made**

Savings Bank Deposit accounts opened with sums as low as **Rs 5** and interest allowed on **daily balances** at 4½ per cent. per annum.

Fixed Deposits received for 12 to 24 months at **5½** and **6** per cent per annum respectively

Rates of Interest for deposits for shorter periods may be ascertained on application

Either or Survivor accounts may be opened in the joint names of two or more persons, Either or Survivors or Survivor of them being at liberty to operate

Loans, Overdrafts and Cash Credits: The Bank grants accommodation against approved securities on terms which may be arranged.

Government Securities, stocks, shares etc. sold and purchased. Government Securities, Jewellery and other valuables received for safe custody Interest and Dividends, Pay and Pension Bills collected. Cheques of out-stations, Hundies, Bills and Promissory Notes bought, collected and discounted.

All general Banking business transacted. For Rules of Business (in English or the Vernaculars) and other particulars, please apply to any Office

(By Order of the Board.)

INDIAN BANK BUILDINGS, *Madras, 1925.* } **VIDYA SAGAR PANDYA,** *Secretary*

THE MERCANTILE BANK OF INDIA, LTD.

(Incorporated in England.)

Subscribed Capital ..	**£1,800,000**
Paid-up Capital	**£1,050,000**
Reserve Fund . .	**£1,250,000**

HEAD OFFICE :

15, Gracechurch Street, London, E.C. 3.

BRANCHES :

Bombay, Karachi, Calcutta, Howrah, Madras, Rangoon, Delhi, Simla Colombo, Kandy, Galle, Singapore, Kuala Lumpur, Khota Bharu, Penang, Bangkok, Batavia, Sourabaya, Hongkong, Shanghai, Mauritius, New York (U.S.A.).

LONDON BANKERS:

The Bank of England, and Midland Bank, Limited.

CURRENT DEPOSIT ACCOUNTS.

Interest allowed at 2 per cent on the daily balances up to Rs 1,00,000 No interest will be allowed unless the accrued amount on 30th June and 31st December amounts to Rs 5.

FIXED DEPOSIT ACCOUNTS

are received for one year and for shorter periods at rates which may be had on application.

Approved bills of exchange purchased and drafts sold on London Office, on all Branches, and on the Bank's Agents in Scotland, Ireland, Australia, Africa, Paris, etc , and forwarded to payees, if requested, free of charge, at the current rates of exchange of the day.

Government Securities bought and sold, dividends collected, custody of securities cared for, and all kinds of General Banking business undertaken.

R. D. CROMARTIE,
Manager

Post Box No 11, 1st Line Beach, Madras.

The Central Bank of India, Ltd.

Subscribed Capital	Rs.	3,36,26,400
Paid-up Capital ...	,,	1,68,13,200
Reserve Fund	,,	1,00,00,000

HEAD OFFICE:—BOMBAY.

SUB-BRANCHES IN BOMBAY:—

Share Bazar, Zaveri Bazar, Abdul Rahiman Street.

MOFUSSIL BRANCHES -

Ahmedabad, Amritsar, Bara Bazar, Calcutta, Cawnpore, Delhi, Hyderabad (Deccan), Jharia, Karachi, Kasur, Lucknow Lahore, Lahore City, Lyallpur, Rangoon, Hapur, Chandausi, Asansol

CURRENT ACCOUNTS:—

Interest allowed at 2½ per cent from January to June and 2 per cent from July to December.

FIXED DEPOSITS ACCOUNTS --

Fixed Deposits are received for 6 and 12 months and for shorter periods on terms which may be ascertained on application.

LOANS & CASH CREDITS granted and Exchange Business transacted.

INDEPENDENCE IN BANKING.

The first great principle of all successes is SAVING It creates Independence, it gives a young man Standing, it fills him with Vigour, it stimulates him with proper Energy

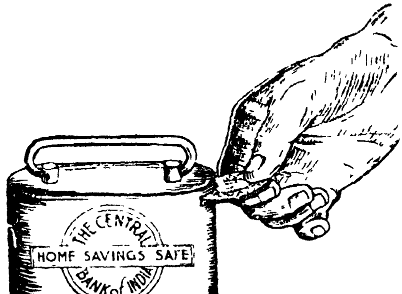

Open a HOME SAVINGS ACCOUNT with Rs 5 or more with the CENTRAL BANK OF INDIA, LIMITED, and get your future Independence insured.

[*Interest allowed at 4% per annum on daily balances*]

For further particulars apply to

No. 9, Broadway, Madras R. S IYER, *Agent.*

THE EASTERN BANK LIMITED.

(Incorporated in England.)

Head Office — **CROSBY SQUARE, LONDON, E. C. 3.**

Authorised Capital (200,000 Shares of £10 each) ..	£ 2,000,000
Paid up Capital	£ 1,000,000.
Reserve Liability of Shareholders .	£ 1,000,000.
Reserve Fund	£ 340,000

BOARD OF DIRECTORS.

J S Haskell, Esq., *Chairman.*

Sir James Leigh-Wood, K B E , C B , C M G., *Deputy Chairman*

J H Batty Esq. Emile Francqui, Esq

G Bromley Martin, Esq Sir Percy Wilson Newson, Bt

Captain R E Sassoon, M C.

BRANCHES.

India & Ceylon.

Bombay
Calcutta
Madras
Colombo
Karachi

Mesopotamia & Arabia.

Bagdad
Basrah
Amarah
Hillah
Mosul
Bahrein

CURRENT DEPOSIT ACCOUNTS.

Current accounts opened and interest allowed on daily credit balances from Rs 500 to Rs 1,00,000 at the rate of 2% per annum provided the interest accrued does not amount to less than Rs. 5 at 30th June and 31st December.

FIXED DEPOSITS.

Interest allowed on deposits for fixed periods at rates which may be ascertained on application

Every description of Banking and Exchange business undertaken.

Madras Office Popham's Broadway, Madras

J. CAMPBELL WILSON,

Manager

NATIONAL BANK OF INDIA, LD.

(Incorporated in the United Kingdom)

Bankers to the Government in British East Africa and Uganda.

Subscribed Capital	**£4,000,000.**
Paid-up Capital	**£2,000,000.**
Reserve Fund	**£2,750,000.**

HEAD OFFICE —**26, Bishopsgate, London, E.C. 2.**

BRANCHES.

INDIA.—Calcutta, Bombay, Madras, Karachi, Lahore, Amritsar, Delhi, Cawnpore, Chittagong, Tuticorin and Cochin.

CEYLON—Colombo, Kandy and Newera Eliya.

BURMA—Rangoon and Mandalay.

ARABIA—Aden and Steamer Point, Aden.

EAST AFRICA AND UGANDA—Zanzibar, Mombasa, Nairobi, Entebbe, Kampala, Nakuru, Kisumu, Jinja, Tanga and Dar-es-Salaam.

AGENTS IN NEW YORK and in the principal cities of America, Africa, Australia and Canada.

CURRENT DEPOSIT ACCOUNTS.

Interest allowed at 2 per cent per annum on daily balances from **Rs 1,000** to **Rs 1,00,000**, but no interest is allowed if it amounts to less than Rs 10 for six months.

FIXED DEPOSITS.

Rates may be ascertained on application.

GENERAL BUSINESS.

Bills of Exchange negotiated and collected and Letters of Credit and Drafts granted on the Bank's London Office and Branches and on Agents.

Government Securities, Stocks and Shares purchased or sold on behalf of constituents.

MADRAS OFFICE:

National Bank Buildings, North Beach.

Hours of Business:—10 to 3; Saturdays, 10 to 1.

The Christian Central Co-operative Bank, Limited,

Park Town, Madras.

***Office.*—Memorial Hall Compound.**

OUR CURRENT ACCOUNTS DEPARTMENT
Offers Special Advantages.

1. Current Accounts are opened for any amounts, no limits being set.

2. Interest at 3 per cent per annum will be allowed on daily balances of Rs. 10 and its exact multiples, such interest being calculated half-yearly on the 31st of December and the 30th of June.

3. The Bank receives **Fixed Deposits** on terms more favourable than any other first-class Bank offers, rates of interest varying from 5 to 6½ per cent per annum.

4. The Bank finances some 600 Primary Co-operative Societies.

5. The **Accounts** are audited annually by the **Registrar of Co-operative Societies** and the audited Balance Sheet is published in the Fort St George Gazette.

THE NEDUNGADI BANK, LTD.,

CALICUT.

Established 1899. **Incorporated May 29, 1913**

Authorised Capital	Rs	50,00,000-0-0
Subscribed Capital	Rs	12,34,000-0-0
Paid Up	Rs	8,66,460-0-0
Reserve Funds	Rs	2,73,758-1-9
Deposits exceed	Rs	32,00,000-0-0

Head Office -

Temple Road, Tully, Calicut P.O. Chalapuram

BRANCHES

Palghat	Ottapalam	Trichur	Tellicherry
Badagara	Ernakulam	Alleppey	Trivandrum
Calicut Town	Chowghat	Mangalore	Cannanore
Tirur	Cochin	Ponani	

President of Directors. Dewan Bahadur M Krishnan Nair, M.L.C., (Late Dewan of Travancore)

Managing Director Rao Bahadur T M. Appu Nedungadi. B A & B.L., High Court Vakil

ROLLED STEEL JOISTS

ENGINEERS STORES AND EQUIPMENT

STRUCTURAL STEEL WORK

RICHARDSON & CRUDDAS

FIRST LINE BEACH

MADRAS

Royal Doulton Sanitary Fittings

Water Supply and Drainage Materials

CATALOGUES AND ESTIMATES FREE.

Telegrams STANDARD

E. A. WATCH COMPANY,

WATCHMAKERS & JEWELLERS,

RATTAN BAZAAR ROW, MADRAS.

IMPORTERS OF—

High-Grade
Watches,
Clocks,
Jewellery,
Fountain Pens,
Stationery,
Advt. Novelties,
Optical Goods,
&c. &c.

Inquiries invited

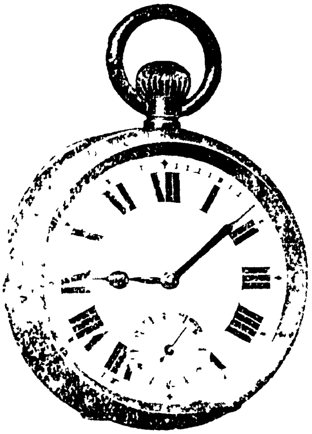

SUPPLIERS TO—

Govt. Depts.,
Municipalities,
District Boards,
Taluq Boards,
Railways,
Schools,
Societies,
Clubs,
Banks and Offices.

Catalogue gladly sent

Worthington-Simpson Ld.

LONDON — NEWARK ON-TRENT — CALCUTTA

PUMPING MACHINERY.

Centrifugal Pumps	Steam Pumps
Power Pumps	Deep-Well Pumps
Sewage Pumps	Water-Meters, etc. etc.

Available from Stocks in India.

Prices and Literature available on application to Local Agents

The Crompton Engineering Co. (Madras) Ltd.

1st LINE BEACH, MADRAS

Telegrams : Cromptonco Telephone No. 161

The "Swadesamitran"

ENGLISH WEEKLY

(Published every Sunday)

A HIGH CLASS WEEKLY JOURNAL

Dealing with Politics, Literature, Art and Industries:

Annual Subscription Rs. 6 Payable in advance.

Single Copy Two Annas.

FOR ADVERTISEMENT RATES AND OTHER PARTICULARS

Apply to —

THE MANAGER,

Post Box No. 126, Madras.

The Christian Literature Society for India

Publishers, Printers, Booksellers and Stationers

Religious and Educational Publications
in English, Tamil, and Telugu.

All kinds of School Equipment

Prize Books. Stationery

Printing at reasonable prices

Post Box 501, MEMORIAL HALL COMPOUND,
PARK TOWN MADRAS.

A. H. WATCH CO.

Dealers in Watches, Clocks and Time-pieces of all kinds.

Watch Materials of all sorts—a speciality.

BEST AND RELIABLE PLACE FOR REPAIRING.

OIL IS MORE THAN OIL—IT IS POWER

THE

PENNSYLVANIA OIL COY. OF INDIA LTD.

POST BOX No 178. - - - - MADRAS

By virtue of their experience are in a fit position to say that their Kerosene (all Grades) and Lubricants are **THE PRODUCTS** that are offeied to retailers, who are building substantial busmess They have a line of Motor Oils and Greases that will bring out such a Volume of business that assures success to the dealers

Their Motor Oils are of the first Grade in the market made from one class of paraffin-base-crude and at the world's greatest Refinery under the direct control of one of America's leading Oil Engineers. You have simply to stock the oils and they will do the rest

Enquiries for Agencies will be considered.

BÉBÉ BRAND

CONDENSED

SWISS MILK

TRADE MARK.

GENUINE **SWISS** MILK OF

HIGHEST QUALITY.

BEST & CO. LTD., MADRAS, IMPORTERS.

WILSON & CO.,

5/8 Second Line Beach

MADRAS

Telegrams: "WILSON" **Post Box No. 2.**

MERCHANTS & AGENTS.

EVERY CLASS OF INSURANCE

Fire, Marine, Motor Car, Cycle Lorry, Burglary and Theft, Passengers' Baggage and Insurance under Workmen's Compensation Act - - -

EVERYTHING FOR PRINTING

John Kidd & Co.'s Inks, Roller Composition etc. And all kinds of Printing Machinery and Printers' Sundries - - - - - -

AGENTS FOR

"Paripan" Paints
Glass
Cement
B. S. A. Tools
"Izal" Disinfectant
Metals
Wire Ropes
"Vislok" Self-locking Nuts
"Cuirass" Anti Corrosive Composition - -
"Microlineum" Wood Preservative and Stain -
"Alabastine" Water Paint - - - -
Wunderlich Metal Ceilings - - - -
"Pudlo" Water-proof Composition - - -

WILSON & CO.,

Post Box. 2 — **MADRAS.**

Telephone Nos 56 and 57.

THE

SOUTH INDIAN EXPORT CO., LD.

(INCORPORATED IN ENGLAND)

POST BOX No. 37, MADRAS.

MERCHANTS AND AGENTS.

EXPORTS.

Tanned E. I. Kips and Calf; Tanned Goat and Sheep Skins; Hide Fleshings; Raw Skins; Mica, Etc.

IMPORTS.

Cast Iron and Steel Pipes; Cement; Belting; Steel Sheet Piling; Hydraulic Machinery; Water Works Materials; Etc.

INDIAN MANUFACTURES.

Bengal Cast Iron Pipes; Heilgers' Coal and Coke; Titaghur Paper; Etc.

INSURANCE.

Fire, Life, Marine, Motor Car, Workmen's Compensation, Etc.

Managing Agents for:

THE MADRAS MICA CO., LTD.

THE

Leading Firm in Southern India

FOR

ALL GROCERIES, WINES, PATENT MEDICINES, TOILET PREPARATIONS

AND

ALL FOOD STUFFS FOR INFANTS AND INVALIDS

IS

N. DASAI GOWNDER & Co.,

266, China Bazaar Road,

G. T., MADRAS.

Telephone
No. 220.

Telegrams.
"Dasgowd", Madras.

Branch at COIMBATORE.

SIMSON & McCONECHY LTD.,

(INCORPORATED IN ENGLAND.)

MADRAS.

Piece Goods and Yarns.

Representing
LEDWARD & TAYLOR
MANCHESTER.

Hides and Skins.

GEO ANGUS & Co. Ltd
Leeds, Newcastle-on-Tyne, Liverpool & London.

Metals and Hardware.

IRON & STEEL BARS JOISTS, PLAIN & CORRUGATED SHEETS, CEMENT, Etc.
LARGE STOCKS HELD

Insurance

Agents for
THE LONDON & LANCASHIRE INSURANCE Co. Ltd. (Fire).
THE LIVERPOOL & LONDON & GLOBE INSURANCE Co. Ltd. (Fire)
THE TRITON INSURANCE CO. Ltd. (Fire).

Electrical Supplies.

Agents for
F. & C. OSLER Ltd.,
BIRMINGHAM & LONDON.

Telephone 1584
P. O Box 1259.
Telegrams
Conecsim.
Codes.
Bentleys, Liebers, A B. C. 6th Edition.

BADSHA BUILDINGS,
Errabaloo Chetty St., MADRAS.

LONDON OFFICE
39, Lombard St., E.C.

WHY BUY IMPORTED INKS

When You can get

INKS OF UNDOUBTED QUALITY

Manufactured

AT THE GOVERNMENT INDUSTRIAL INSTITUTE,
WALLAJAH ROAD, MOUNT ROAD, MADRAS.

BLUE BLACK WRITING INK	SCARLET INK
RECORD INK	GREEN INK
FOUNTAIN PEN INK	STAMPING INK
CHEQUE INK	INK POWDERS Etc.

FLUID, PENETRATIVE PERMANENT AND NON-CORROSIVE

For further particulars and prices apply to Sole Agents

Messrs. T. A. TAYLOR & Co. Ltd.,
POST BOX No. 51, MADRAS.

The "Swadesamitran"

The "Swadesamitran" is the only medium that reaches all classes of people from the richest to the poorest. The only Vernacular newspaper of the Madras Presidency having a circulation of over 8,000 copies per day.

SUBSCRIPTION RATES.

(Daily)- Yearly	Rs.	21-0
Half-yearly		10-8
Quarterly	,	5 8
Monthly	..	2-0
(Local)—Monthly	,,	1-12

For rates of advertisement, &c. please write to

The Manager,
The "Swadesamitran" Ltd,
P B No 126 Madras.

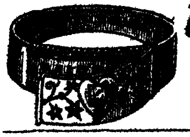

ARDESHIR & CO.

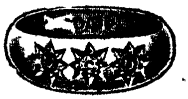

Mount Road, Blacker's Road, Opposite D'Angelis, Madras.

MANUFACTURING JEWELLERS, WATCH MAKERS AND OPTICIANS.

Large selection of precious Gem-set Gold Jewellery, Silverware, Watches. Magnificent collection of high-class artistic India, China and Japan Artwares, Curios. Repairing Department. Electro-plating, Gilding, Engraving on Signet Stones, Crests, Monograms carried out in own extensive Workshops at exceedingly moderate rate. British Empire and Foreign rare old Stamps, &c. &c.

WE REQUEST YOUR PATRONAGE.

We offer you good reliable goods,
lowest possible prices and polite attention.

EVERY PIE YOU SPEND HERE IS AN INVESTMENT
NOT EXPENDITURE.

Select Stationery, Fountain Pens, Pencils, etc., Seasoned and Sweet-toned Violins and Accessories, Gent's small Wares of every description, Perfumery, Soaps, etc. etc.

ANGEL & Co.,

298, Esplanade, Madras.

Everything in Metals Iron and Steel

M. S. BASHYAM & Co.

Kothari Mansion, Fort, BOMBAY.

Telegrams: "INDUSTRIAL." *P. O. Box 689.* Codes: Bentley's and Private.

IMPORTS AND EXPORTS

Stocks also held

Tel. Add.—"SHADOW." **FREE** *Tel. No.* 1596.

Estimates furnished for all sorts of Electrical installations by

A. T. RADHA & CO.,

Electrical Engineering Contractors, Direct Importers, Stationers and Commission Agents.

20, Thambu Chetty Street, MADRAS.

ENGLISH CYCLE & MOTOR IMPORTING CO.,

POST BOX 175, MADRAS.

Sole Agents :—For Hercules, Rudge Whitworth, Centaur, etc., cycles.
Sub Agents :—For Chevrolet cars and trucks in Kistna, Godavary and Vizag. districts.
Side lines :—Neptune fountain pens, Gemstone Carriage rubber.

KENYON CORD TYRES 30/3½ A SPECIALITY.

TO BUSINESS MEN.

If you, want real purchasers for your goods, then Advertise in "SAMARASA BODHINI" Tanjore. Only Bi-weekly in the Tamil World. Read by all classes of People. Test its business-Pulling capacity. Cheap rates on application. Guaranteed Circulation. A trial order solicited.

SUBSCRIPTION *Manager*—The "SAMARASA BODHINI"
Rs. 7 PER ANNUM. *Tanjore, S. India.*

BUY DIRECT FROM US— Phone 1072.

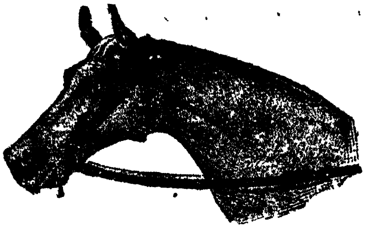

Leather Goods of every description,
Surgical Boots,
Chrome Leathers,
Leather Renovators,
Travelling Requisites,
Disinfectants.

J. P. HUSSAM & Co.,
Agents: THE CHROME LEATHER Co., CHROMEPET.

Estab. 1850. 172, Popham's Broadway, MADRAS.

Phone—"620" *Telegrams* "RATNA Co."

A. RATNA & Co.

157, Broadway, Madras.

High Class Photographic Artists, Photo Material Dealers, Process Engravers, Picture Framers, etc.

PRESS PHOTO WORK - - A SPECIALITY.
PHOTOGRAPHS TAKEN AT SHORTEST NOTICE.

TRIAL SOLICITED.

The Standard Engineering Works,

BRASS & IRON FOUNDERS,

"River View," Lang's Garden Road,

Mount Road P.O., MADRAS, S.C.

All Kinds of Mechanical & Structural Works Undertaken.

NEATNESS PROMPTNESS SATISFACTION

Are our Watchwords.

KESARI'S

LODHRA for LADIES'

TROUBLES & DISORDERS

CONSULT Your Chemist or

Kesari Kuteeram, Indian Chemists & Druggists, EGMORE, MADRAS.

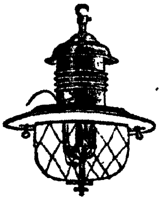

Telephone No. 23374. *Telegram* "Candescent," Established 1909. Bombay.

THE

Bombay Incandescent Light Co.

99, NAGDEVI STREET,
BOMBAY, No. 3.

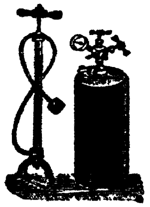

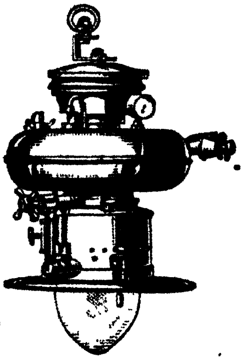

Sole suppliers of High Power Incandescent Lamps and Lanterns to the 39th Indian National Congress, Belgaum.

Direct Importers and Manufacturers of 2000 C. P. Incandescent Lamps and Accessories.

All kinds of Lamps, Lanterns, Stoves, Electric Novelties, etc.

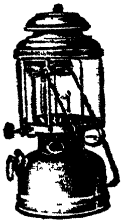

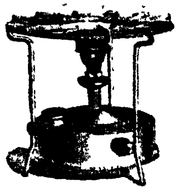

"Use Bilco" Mantles.

Price list free on application.

The Trichur Timber Saw Mill,

TRICHUR (Cochin State)

Supplies Teak of superior and ordinary quality and other species of Malabar Timber; manufactures packing cases in soft woods for Rubber, Tea and Kerosine oil; undertakes furniture-making in Teak and Rosewood, and building Railway carriages; and carries out superior carving work to design supplied.

The Salem Industrials, Ltd.

WITH WHICH IS INCORPORATED

THE KNITTING FACTORY, SALEM.

TELGS :—" Salind, Salem." CODE :—A.B.C. 5th Edition.

Paid-up Capital:— **Rs. 1,08,000.**

SALEM BANIANS.

The Premier Knit Underwear Manufacturers of India.

RESOLVE TO USE ONLY

PURE SWADESHI SOAPS

MADE AT

THE KERALA SOAP INSTITUTE, CALICUT.

Soap makers in ordinary
To His Excellency The Governor of Madras.

Holders of Gold Medals and Certificates of Merit
awarded at different Exhibitions in India.

MILLED TOILET SOAPS,
VEGETOL SOAP,
WASHWELL HOUSEHOLD SOAP, Etc., Etc.

BEWARE OF SPURIOUS IMITATIONS.

For names of agents and stockists and other particulars
apply to the above Institute.

O. Arunagiri Chetty & Sons.

(ESTABLISHED IN 1860).

Wine & General Merchants.

167, Mount Road - - - - - MADRAS, S.C.

Tel. Add: "ARUNI," MADRAS. | CODE USED A.B.C. 5th EDITION. | Telephone No. 854.

GOOD AND NEAT PRINTING

AT

The "Swadesamitran"

Branch Press.

Job Works of every description undertaken

Neat and prompt execution guaranteed.

The "Swadesamitran" Branch Press,

Post Box No. 126, Madras.

A. THOLASI & BROTHER,

Horse Food Dealers & General Merchants.

FRESH STOCKS OF

Wheat Bran, Oats, Barley & Australian Oats and Chaff, etc., Always Available.

Mount Road - - - - - - MADRAS, S.C.

Tel. Add: "FEED," MADRAS. | CODE USED A.B.C. 5th EDITION. | Telephone No. 854.

Cable & Telegrams: HASEIN, MADRAS. Codes: A.B C 5th & 6th Editions.

C. HOOSSAIN SAIB & Co.,

DIRECT IMPORTERS
AND
SUPPLIERS OF EVERY DESCRIPTION
OF

MATERIALS AND LEATHERS
FOR

Carriages, Harness, Saddlery, Boots and Shoes, Merceries and Motor Accessories.

16, Mannady Street, MADRAS E.

Telephone No 614.

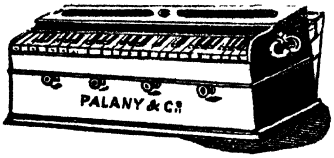

PALANY & CO.,

CALCUTTA HARMONIUM AGENCY.

411, Mint Street, Sowcarpet, MADRAS.

Repairs of Harmoniums undertaken and guaranteed.

Catalogues gladly supplied on request.

T. A. Taylor & Co. Ltd.,

10/14 Armenian Street, MADRAS.

Agents for:—

The Commonwealth Trust Ltd.

(Late Basel Mission Industrials)

CALICUT.

Manufacturers of

Household Linen	Towels
Banians	Suitings
Mosquito Netting	Bath Mats
Dusters	Maty Towels

Unsurpassed for quality.

For full Particulars and Prices apply to:—

T. A. TAYLOR & Co. Ltd.,
10/14 Armenian Street, MADRAS.

Telephone 396. *Telegrams* "ANTITOXIN" MADRAS.

THE

SOUTH INDIA CHEMICALS,

Luz Church Road, Mylapore.

SOLE DISTRIBUTORS IN SOUTH INDIA

FOR

MARTINDALE'S
FINE CHEMICALS,
GALENICALS,
SPECIALITIES, Etc

KELLOGG'S
CORN FLAKES
KRUMBLES,
ALL-BRAN, Etc.,

REICHERT'S
MICROSCOPES,
MICROTOMES,
BINOCULARS Etc

ALSO

Wholesale importers of Medicinal Glass-ware, Corks, Scientific Machinery and Sundries.

Owned and controlled by K. V. RAMACHANDRAN, B. A.

LAKSHMI.

The "LAKSHMI" is the only Monthly Illustrated Journal in Tamil for Ladies which reaches from the richest to poor
LARGEST CIRCULATION
Subscription per annum Rs. 2. Best Medium for advertisement
For rates apply to The Manager, "LAKSHMI" Office, Box 99, MADRAS.

Established 1900

FOR HIGH CLASS BENARES SILK GOODS

Please remember; (Catalogue Free)

K. S. MUTHIAH & CO.,

The oldest Silk Merchants in Benares. BENARES CITY

BRANCHES :—Madras and Tinnevelly.

Telegrams:—"DRUGSTORE." 'Phone 1495

T. Ramachandra Rao,

Wholesale Chemist & Manufacturers' Representative.

Sole Agent for .—

The Mysore Pharmaceuticals, Ltd.,

MANUFACTURERS OF B. P. ALCOHOLIC PREPARATIONS

Drugs, Patent Medicines, Children's Foods, Surgical Dressings and Instruments.

Druggist Sundries, etc. **Sold at the Lowest Rates.**

Mofussil Orders promptly executed.

153, Broadway, Madras.

Telegrams:—"EFFENDI," MADRAS. *Telephone*: 528.

KHAN BAHADUR

H. MD. ABDUL AZIZ BADSHA SAHIB,

No. 28, Second Line Beach, Madras,

Post Box No. 22.

Merchants and Agents, General Exporters and Importers, Exporters of Madras Handkerchiefs, Tamarind, Indigo, Ground-nut Kernels, Wool, etc.

ಈ ಅಪೂರ್ವ, ಅಗೋಚರಮತ್ತು ಅಲಭ್ಯಶಾಸ್ತ್ರದ ಪುನರಾವೃತ್ತಿ ದೊರಿಯಲಾರದು ಕಾರಣ ಮುಂಗಡ ೫೦೦೦ ಸಹಗಳನ್ನು ಕಳಿಸಿದ ವರಿಗೇನೇ ಅಂಚೀಖರ್ಚುವಿಲ್ಲದೆ ೪ ರೂಪಾಯಿ ಕ್ರಯದಿಂದ ದೊರೆಯುವದು.

ಸಚಿತ್ರ ಕನ್ನಡ

ರಮಲಶಾಸ್ತ್ರ ಅಥವಾಯವನೀಯ ಫಲಜ್ಯೋತಿಷ.

೧೯೨೫ ಇಸ್ವಿಯ ಜೂನತಿಂಗಳಲ್ಲಿ ಪ್ರಸಿದ್ಧವಾಗುವದು.

ಪೃಷ್ಠಸಂಖೆ ೫೦೦ ಗ್ಲೇಜಕಾಗದ ಟಾಯಿಪದೊಡ್ಡವು ಬಾಯಿಂಡಿಂಗ ಉತ್ತಮ

ಬುಕ್ಕಸೇಲರ್ಸರು ನೂರಾರು ಗ್ರಂಥಗಳಂತಗೊಂಡರೆ ಯೋಗ್ಯ ಕಮೀಶನ.

ಬಾಲಕೃಷ್ಣಮಲ್ಹಾರಲಾಡ, ಕಚೇರಿರೋಡ,

ಬೆಳಗಾವ (ಮುಂಬಯಿ).

THE PREMIER HOUSE FOR BUTTER AND CREAM.

THE KONAR DAIRY.

Wallajah Road, Mount Road, MADRAS.

Suppliers to:—HOTELS, CLUBS, ESTATES AND GENTRIES.

Quality:—THE BEST!

— **TRY US.** —

C. G. DUMAINE

P. O. Box 1205, 27, Moor Street,

MADRAS.

Sole Agent in South India for :—

PAPER:

India Paper Pulp Co. Ld . Calcutta.

Fredriksstad Import & Export Co., Fredriksstad (Norway).

Jorgen Schjerbeck Jun., Copenhagen.

FLOUR:

India Flour Mills Co., Ld., Karachi.

Calcutta City Flour Mills Co., Ld., Calcutta.

SUNDRIES:

H. Bronnley & Co , Ld., London.

Indian Trading Co, Ld., Copenhagen.

Twinkle Polish Corporation. New York.

Government Fisheries. Madras.

't Will Pay You to Advertise in

"Swarajya"

INDIA'S NATIONAL DAILY

Widely circulating among all classes of the Indian People

For Rates of Advertisements, etc.,

Apply to :—

THE MANAGER,

SWARAJYA,

Post Box 89, MADRAS.

Office 40 Broadway.

Phone. 664 *Telegrams "SWARAJYA."*

Late Dr. M. C. Nanjunda Row's

Eclectic Pharmacy & Dispensary

Dispensing Chemists & Druggists.

Direct importers of Drugs and Patents etc
and
Sole Manufacturers of the Specialities of
the late Doctor
Genuineness and accuracy guaranteed

Prices very moderate.

All orders promptly executed

M. C. N's Eclectic Pharmacy & Dispensary,
TRIPLICANE MADRAS

Telephone 1484 Telegrams 'Pharmacy' Madras

For the Finest and Most Up-to-Date

SCREEN PLAYS, YOU MUST GO TO

THE

WELLINGTON CINEMA,

The most Popular Movie Theatre in Madras.

THE HOME OF ALL THAT IS REFINED
IN THE CINEMA WORLD.

Lovely Pictures Pleasing Music

PERFORMANCES TWICE DAILY
AT **6-15** and **9-30** P.M.

Matinees Saturday and Sunday at 3-15 P.M

THE "HINDU"

The Leading National Daily with the latest Reliable news.

It deals authoritatively with all matters of public interest. Its staff of special writers include many eminent men - -

It is always impartial in presenting news and absolutely independent in views - - -

Its columns are used regularly by the most discriminating advertisers among all wholesale and retail shops and stores.

MANUFACTURERS

will not find

A BETTER MEDIUM than the "**HINDU,**"

to push the sales of their articles.

For rates apply to—

The Manager, 100, Mount Road, Madras.

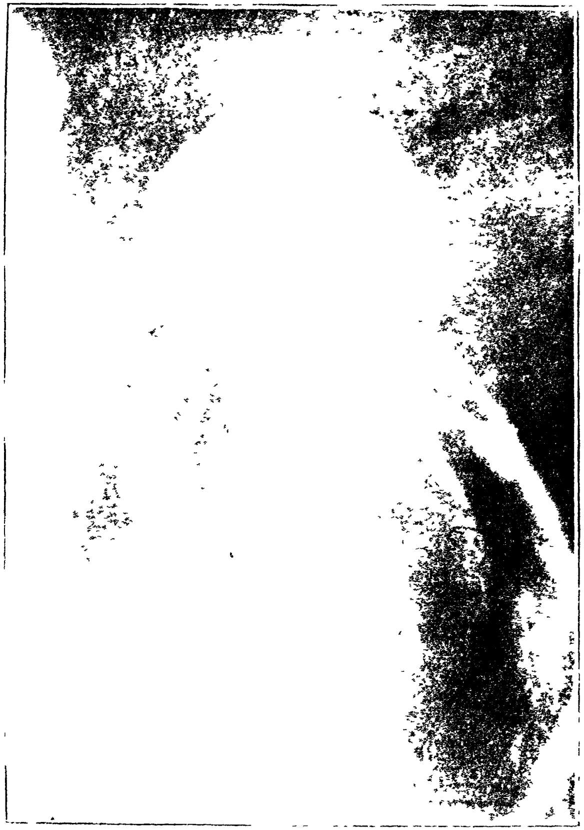

Her Excellency Viscountess Goschen

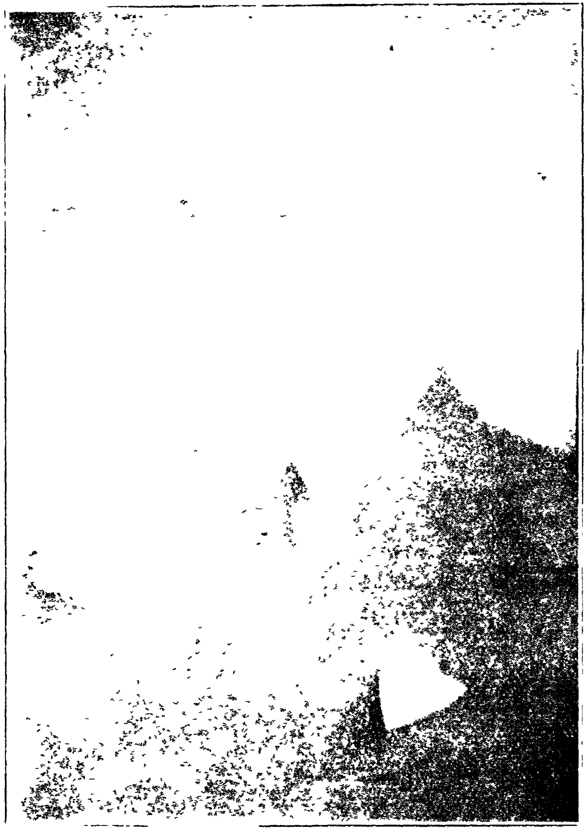

His Excellency The Right Hon'ble the Viscount Goschen of Hawkhurst G C I E C B E V D Governor of Madras

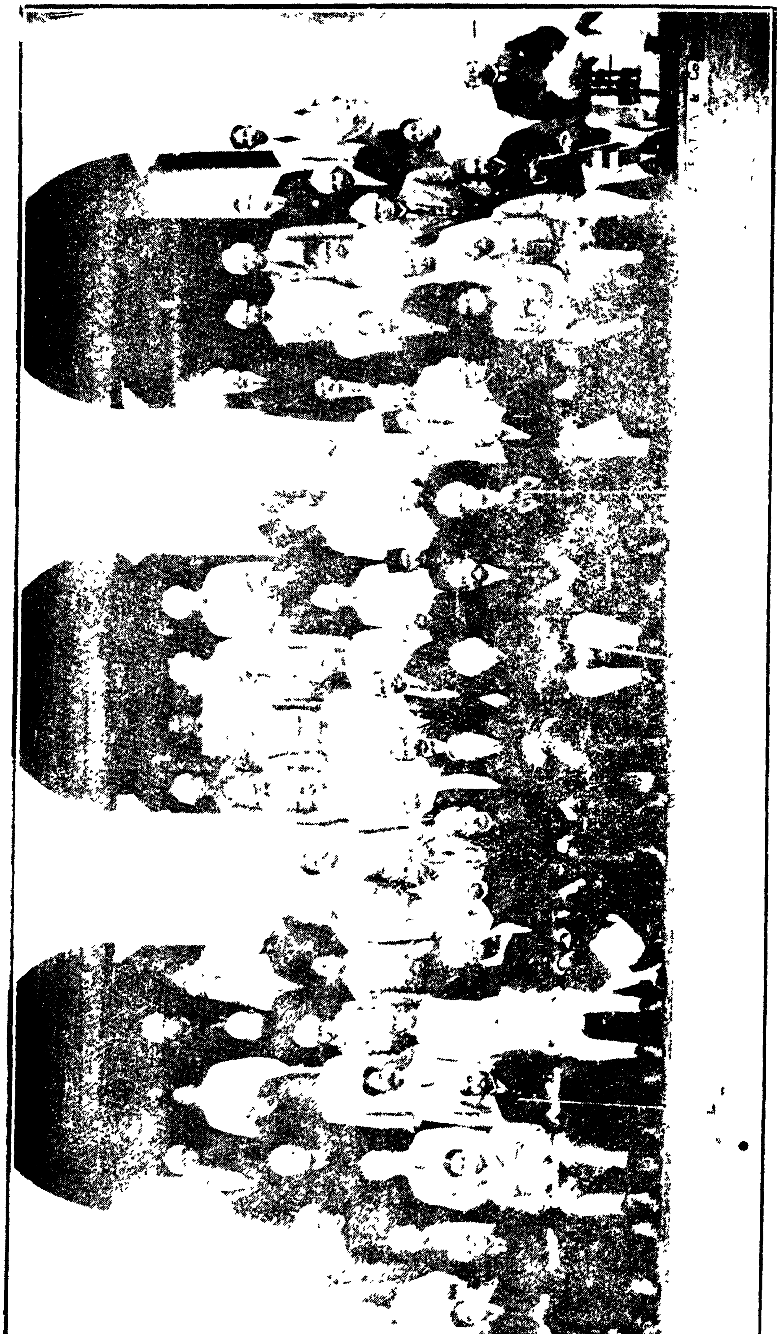

Members of the Legislative Council, 1924.

No. CXXIV.

THE ASYLUM PRESS

ALMANACK & DIRECTORY

OF

MADRAS

AND

SOUTHERN INDIA

(Including Nizam's Dominions, Mysore, Travancore and Cochin.)

1925

MADRAS

PUBLISHED BY

CHAKRAVARTHI COMPANY, MADRAS

Price: Cloth Bound Rs. 8 Postage Extra

[All Rights Reserved.]

PRINTED BY THE ASSOCIATED PRINTERS LTD.,
165, MOUNT ROAD, MADRAS

CALENDAR FOR 1925.

JANUARY.

Sun		4	11	18	25
Mon		5	12	19	26
Tue		6	13	20	27
Wed		7	14	21	28
Thur	1	8	15	22	29
Fri	2	9	16	23	30
Sat	3	10	17	24	31

FEBRUARY.

Sun	1	8	15	22	
Mon	2	9	16	23	
Tue	3	10	17	24	
Wed	4	11	18	25	
Thur	5	12	19	26	
Fri	6	13	20	27	
Sat	7	14	21	28	

MARCH.

Sun	1	8	15	22	29
Mon	2	9	16	23	30
Tue	3	10	17	24	31
Wed	4	11	18	25	
Thur	5	12	19	26	
Fri	6	13	20	27	
Sat	7	14	21	28	

APRIL.

Sun		5	12	19	26
Mon		6	13	20	27
Tue		7	14	21	28
Wed	1	8	15	22	29
Thur	2	9	16	23	30
Fri	3	10	17	24	
Sat	4	11	18	25	

MAY.

Sun	3	10	17	24	31
Mon	4	11	18	25	
Tue	5	12	19	26	
Wed	6	13	20	27	
Thur	7	14	21	28	
Fri	1	8	15	22	29
Sat	2	9	16	23	30

JUNE.

Sun		7	14	21	28
Mon	1	8	15	22	29
Tue	2	9	16	23	30
Wed	3	10	17	24	
Thur	4	11	18	25	
Fri	5	12	19	26	
Sat	6	13	20	27	

JULY.

Sun		5	12	19	26
Mon		6	13	20	27
Tue		7	14	21	28
Wed	1	8	15	22	29
Thur	2	9	16	23	30
Fri	3	10	17	24	31
Sat	4	11	18	25	

AUGUST

Sun	2	9	16	23	30
Mon	3	10	17	24	31
Tue	4	11	18	25	
Wed	5	12	19	26	
Thur	6	13	20	27	
Fri	7	14	21	28	
Sat	1	8	15	22	29

SEPTEMBER

Sun		6	13	20	27
Mon		7	14	21	28
Tue	1	8	15	22	29
Wed	2	9	16	23	30
Thur	3	10	17	24	
Fri	4	11	18	25	
Sat	5	12	19	26	

OCTOBER

Sun		4	11	18	25
Mon		5	12	19	26
Tue		6	13	20	27
Wed		7	14	21	28
Thur	1	8	15	22	29
Fri	2	9	16	23	30
Sat	3	10	17	24	31

NOVEMBER.

Sun	1	8	15	22	29
Mon	2	9	16	23	30
Tue	3	10	17	24	
Wed	4	11	18	25	
Thur	5	12	19	26	
Fri	6	13	20	27	
Sat	7	14	21	28	

DECEMBER

Sun		6	13	20	27
Mon		7	14	21	28
Tue	1	8	15	22	29
Wed	2	9	16	23	30
Thur	3	10	17	24	31
Fri	4	11	18	25	
Sat	5	12	19	26	

CALENDAR FOR 1926.

JANUARY.

Sun	...	3	10	17	24	31
Mon	...	4	11	18	25	...
Tue	...	5	12	19	26	...
Wed	...	6	13	20	27	...
Thur	...	7	14	21	28	...
Fri	1	8	15	22	29	...
Sat	2	9	16	23	30	...

FEBRUARY.

Sun	...	7	14	21	28	...
Mon	1	8	15	22	...	...
Tue	2	9	16	23	...	...
Wed	3	10	17	24	...	...
Thur	4	11	18	25	...	...
Fri	5	12	19	26	...	...
Sat	6	13	20	27	...	...

MARCH.

Sun	...	7	14	21	28	...
Mon	1	8	15	22	29	...
Tue	2	9	16	23	30	...
Wed	3	10	17	24	31	...
Thur	4	11	18	25	...	...
Fri	5	12	19	26	...	...
Sat	6	13	20	27	...	...

APRIL.

Sun	...	4	11	18	25	...
Mon	...	5	12	19	26	...
Tue	...	6	13	20	27	...
Wed	...	7	14	21	28	...
Thur	1	8	15	22	29	...
Fri	2	9	16	23	30	...
Sat	3	10	17	24	...	...

MAY

Sun	...	2	9	16	23	30
Mon	...	3	10	17	24	31
Tue	...	4	11	18	25	...
Wed	...	5	12	19	26	...
Thur	...	6	13	20	27	...
Fri	...	7	14	21	28	...
Sat	1	8	15	22	29	...

JUNE.

Sun	...	6	13	20	27	...
Mon	...	7	14	21	28	...
Tue	1	8	15	22	29	...
Wed	2	9	16	23	30	...
Thur	3	10	17	24	...	...
Fri	4	11	18	25	...	...
Sat	5	12	19	26	...	...

JULY

Sun	...	4	11	18	25	...
Mon	...	5	12	19	26	...
Tue	...	6	13	20	27	...
Wed	...	7	14	21	28	...
Thur	1	8	15	22	29	...
Fri	2	9	16	23	30	...
Sat	3	10	17	24	31	...

AUGUST

Sun	1	8	15	22	29	...
Mon	2	9	16	23	30	...
Tue	3	10	17	24	31	...
Wed	4	11	18	25	...	...
Thur	5	12	19	26	...	...
Fri	6	13	20	27	...	...
Sat	7	14	21	28	...	...

SEPTEMBER

Sun	...	5	12	19	26	...
Mon	...	6	13	20	27	...
Tue	...	7	14	21	28	...
Wed	1	8	15	22	29	...
Thur	2	9	16	23	30	...
Fri	3	10	17	24	...	...
Sat	4	11	18	25	...	...

OCTOBER

Sun	...	3	10	17	24	31
Mon	...	4	11	18	25	...
Tue	...	5	12	19	26	...
Wed	...	6	13	20	27	...
Thur	...	7	14	21	28	...
Fri	1	8	15	22	29	...
Sat	2	9	16	23	30	...

NOVEMBER

Sun	...	7	14	21	28	...
Mon	1	8	15	22	29	...
Tue	2	9	16	23	30	...
Wed	3	10	17	24	...	...
Thur	4	11	18	25	...	...
Fri	5	12	19	26	...	...
Sat	6	13	20	27	...	...

DECEMBER.

Sun	...	5	12	19	26	...
Mon	...	6	13	20	27	...
Tue	...	7	14	21	28	...
Wed	1	8	15	22	29	...
Thur	2	9	16	23	30	...
Fri	3	10	17	24	31	...
Sat	4	11	18	25	...	...

LIST OF ABBREVIATIONS.

A

A. B. C	Army Bearer Corps.
Acctt ...	Accountant
Acctt.-Genl	Accountant General
Accts.	Accounts
Ag	Acting
Addtl.	Additional
Admnstr. ..	Administrator
Admnstr.-Gen.	Administrator-General
Admntve.	Administrative
Adjt. ..	Adjutant
Advsr ..	Adviser
Advtg. .	Advertising
Advt. ...	Advertisement
Advte. .	Advocate
Advte. Genl .	Advocate-General
Agt. .	Agent
Agcy	Agency
Agri. .	Agriculture
A D C. ..	Aide de-Camp
A. G	Adjutant General
A. I. C. E.	Associate of the Institute of Civil Engineers
A. M. I. C. E.	Associate Member of the Institute of Civil Engineers
Amer	American
Amal	Amalgamated
Ammn.	Ammunition
Appmt.	Appointment
Appsr.	Appraiser
Apothy	Apothecary
Apptce.	Apprentice
Archt .	Architect
Archtrl.	Architectural
Armr.	Armourer
Arty.	Artillery
Assr	Assessor
Asst	Assistant
Assce.	Assurance
Assocn	Association
Assocte. .	Associate
Attdt.	Attendant
Attny-at-law	Attorney-at-law
Auctnr.	Auctioneer
Audtr .	Auditor
Authrsd. ..	Authorised
A V. C. ...	Army Veterinary Corps.

B

Bactgrl	Bacteriological.
Bactgrlst. ...	Bacteriologist
Bahdr. ...	Bahadur
Band mr. ...	Band master
Bar at-law	Barrister-at-law
Bapt	Baptist
Batn	Battalion
Bk sergt	Barrack sergeant
Bk.-mr	Barrack-master
Blchg.	Bleaching
Bldgs.	Buildings
Bldrs. ..	Builders
Bch. ...	Branch
Bd.	Board
Bdg .	Boarding
Ben	Bengal
Bgde ..	Brigade
Bom.	Bombay
B	British
Bros	Brothers
Bt.-Col	Brevet-Colonel
Bur.	Burma

C

Cal ..	Calcutta
Camb	Cambridge
Cant.	Cantonment
Cardg	Carding
Capt	Captain
Carr.	Carriage
Cavy	Cavalry
Cathdl	Cathedral
C. B	Companion of the Order of the Bath
C. P	Central Provinces
Centl	Central
Chanc .	Chancellor
Chmn	Chairman
Chapln	Chaplain
Chge	Charge
Chf	Chief
Ch	Church
Chair.	Chairman
C. I.	Imperial Order of the Crown of India
C. I	Central India
C. I. F. .	Companion of the Most Eminent Order of the Indian Empire.
Cir .	Circle
Clk.	Clerk
C. M. G.	Companion of the Order of St. Michael and St. Geroge
C. M. S	Church Missionary Society
Collr.	Collector
Coll	College
Colgte.	Collegiate
Col	Colonel
Collry.	Colliery
Comd	Command
Comdt.	Commandant
Comdr	Commander
C. in C	Commander in Chief
Comdg	Commanding
Comml	Commercial
Commsy.	Commissary
Commsn.	Commission
Commsr	Commissioner
Commtte	Committee
Comptlr	Comptroller
Co.	Company
Con. ..	Concern
Condr	Conductor
Contctnr. ..	Confectioner

Confctny. ... Confectionery
Contdtl. ... Confidential
Congrtnl. .. Congregational
Consltg ... Consulting
Constrl ... Constructural
Constrn. Construction
Consvcy. Conservancy
Consvr. Conservator
Contlr. Controller
Contr. .. Contractor
Convce. . Conveyance
Corpn. Corporation
Crl .. Criminal
Corr spdg . Corresponding
Correspdts. . Correspondents
Covntd .. Covenanted
C. I. D. Criminal Investigation Department
C. S. I. ... Companion of the Most Exalted Order of the Star of India
Ct Court
Cus. Customs
C. V. D. Civil Veterinary Department
C. V. O. Commander of the Royal Victorian Order

D

Dept . Department
Deptmntl. . Departmental
Dy Deputy
D. F. O. . District Forest Officer
Drftsmn Draughtsman
D. H. O. District Health Officer
Dir Director
Disbg Disbursing
Dispy Dispensary
Dist. Edn Offr District Educational Officer.
Distly . Distillery
Divn ... Division
Divnl. ... Divisional
D. M & S. O. District Medical & Sanitary Officer.
Dr. .. Doctor
D. S. O. Companion of the Distinguished Service Order.
D. S. P ... District Supdt of Police
Dt ... District
Dy. S. P Deputy Superintendent of Police.
D. T. S. District Traffic Superintendent

E

Eastn. Eastern
Edctl Educational
Edin. .. Edinburgh
Educn. .. Education
Edn. Edition
Edtr. .. Editor
Electl. . Electrical
Electn. Electrician
Emgrn. Emigration
Emgts. Emigrants
Eng England
Engr. Engineer
Engrvr. Engraver
Electg . Electing
Estabd. .. Established
Estabt. . Establishment
Estmr. Estimator
Engrg. Engineering
Episcpl Episcopal
Equipt Equipment
Este. ... Estate
Eurpn. .. European
Evanglst. .. Evangelist
Ex. Extra
Exam. Examiner
Exe Engr. Executive Engineer
Exptrs .. Exporters

F

Facty. Factory
Fince. Finance
Fincl . Financial
Finshg. ovsr . Finishing overseer
F'man Foreman
Fgn. Foreign
Forwdg Forwarding
Furlo. Furlough

G

Garsn. . Garrison.
G. C. B Grand Cross of the Order of the Bath.
G. C. I. E Knight Grand Commander of the Most Eminent Order of the Indian Empire.
G. C. M. G Grand Cross of the Order of St Michael and St. George
G. C. S. I Knight Grand Commander of the Most Exalted Order of the Star of India.
G. C. V. O. .. Knight Grand Cross of the Royal Victorian Order.
Genl General
Glas Glasgow
G. M. I. E Grand Master of the Most Eminent Order of the Indian Empire
G. O. C General Officer Commanding
G. P. O. General Post Office
G. S. O. General Staff Officer
G. M. S. I. . Grand Master of the Most Exalted Order of the Star of India
Govr.-Genl. Governor-General
Govt Government

H

Hd. .. Head
Hd-qrs Head-quarters
Histy . History
Hon Hon'ble
Hony. Honorary
Hortcl. Horticultural
Hosl .. Hospital

I

I. A ... Indian Army
I. C. S .. Indian Civil Service
I. M. S . Indian Medical Service
Ind. Indigo.
Impvt. Improvement
Impl Imperial.
Imptr. Importers.
Inchge. Incharge
Incorptd Incorporated
Indo-Euro Indo-European.
Indstrl. Industrial.
Infty Infantry
Inspg Inspecting.
Inspr. ... Inspector
Ing Inspector-General.
Insce. Insurance.
Inste. . Institute.

Instn.	Institution
Instr.	Instructor.
Instrn.	Instruction.
Intrptr.	Interpreter.
Intelgce.	Intelligence.
Irr. & Irrgn.	Irrigation.
I. S. C.	Indian Staff Corps.
I. S. M. D.	Indian Subordinate Medical Department
I. S. O.	Companion of the Imperial Service Order

J

Jn.	Junction.
Jt. Magte.	Joint-Magistrate
Judl.	Judicial
Junr.	Junior
Jurspdce.	Jurisprudence

K

K. C. B.	Knight Commander of the Order of the Bath
K. C. I. E.	Knight Commander of the Most Eminent Order of the Indian Empire
K. C. M. G.	Knight Commander of the Order of St. Michael and St. George
K. C. S. I.	Knight Commander of the Most Exalted Order of the Star of India.
K. C. V. O.	Knight Commander of the Royal Victorian Order
K. G.	Knight of the Order of the Garter
K. P.	Knight of the Order of St. Patrick
K. T.	Knight of the Order of the Thistle

L

Labrty.	Laboratory
Lectr.	Lecturer
Legtve.	Legislative
Librv.	Library
Librn.	Librarian
Lve.	Leave.
Lt.	Lieutenant.
Lt.-Genl.	Lieutenant-General
Lt.-Govr.	Lieutenant-Governor
Ld.	Limited
Litt.	Literature.
Litho.	Lithographic
Loco.	Locomotive
Lond.	London

M

Machry.	Machinery.
Mad.	Madras
Magte.	Magistrate
Maj.	Major
Maj. Genl.	Major General
Mamltdr.	Mamlatdar
Mangr.	Manager
Mang.	Managing
Mangmt.	Management
Mang. Agts.	Managing-Agents
Manfctr.	Manufacturer
Manfctg.	Manufacturing
Mathml.	Mathematical
Mathms.	Mathematics
Mr.	Master
Mech.	Mechanic
Mechl.	Mechanical
Medl.	Medical
Meml.	Memorial
Merchnt.	Merchant
Metgl.	Meteorological
Metlgst.	Meteorologist
Meth. Episcpl. Missn.	Methodist Episcopal Mission
Mily.	Military
Minstr.	Minister
M. W. S.	Military Works Service
Misc.	Miscellaneous
Missn.	Mission
Missnry.	Missionary
Mobln.	Mobilisation
Mrs.	Mistress
Mohd.	Mohamed
Mohdn.	Mohamedan
Monmtl.	Monumental
Mt.	Mount
Mkhtr.	Mukhtar
Municplt.	Municipality
M. V. O.	Member of the Royal Victorian Order

N

Navgn.	Navigation
Nothn.	Northern.

O

Obsvr.	Observer
Offnl.	Official
Offr.	Officer
Opten.	Optician
Ordnce.	Ordnance
Orphg.	Orphanage
Ovsr.	Overseer
O. M.	Order of Merit

P

Pay-mr.	Pay-master
P. W. Inspr.	Permanent-Way Inspector
Persnl.	Personal
Pharmctl.	Pharmaceutical
Phone	Telephone
Photogr.	Photographer
Physcn.	Physician
Pldr.	Pleader
Poltl.	Political
P. A.	Personal Assistant
P. M.	Post Master
P. O.	Post Office
Postmr.	Postmaster
Practnr.	Practitioner
Presbyn.	Presbyterian
Presdt.	President
Presdy.	Presidency
Prepg.	Preparing
Prin.	Principal
Pte.	Private
Ptnr.	Partner
Probn.	Probation
Probnr.	Probationer
Profr.	Professor
Profsnl.	Professional
Propr.	Proprietor
Proprss.	Proprietress
Provncl.	Provincial
Prosctg.	Prosecuting
Prosctr.	Prosecutor
Pt.	Pundit
P. W. D.	Public Works Department

Q

Q. A. M. N. S.	Queen Alexandra Military Nursing Service
Q.-M.-G.	Quarter-Master-General

R

R. A.	Royal Artillery
R. A. M. C.	Royal Army Medical Corps
R. E.	Royal Engineers
Rd	Road
Ry.	Railway
Regt.	Regiment
Regtl.	Regimental
Recd.-kpr	Record-keeper
Recrtg.	Recruiting
Refce	Reference
Recmt	Recruitment
Regtd.	Registered
Regtn	Registration
Regtr	Registrar
Remembrcr.	Remembrancer
Reptve.	Representative
Resve	Reserve
Res.	Residence
Resdcy Surgn	Residency Surgeon
Resdt	Resident
Retd	Retired
Rev.	Revenue
Revd	Reverend
Relvg	Relieving
R. F. A.	Royal Field Artillery
R. H. A.	Royal Horse Artillery
R. I. M.	Royal Indian Marine
Rifs.	Rifles
Rt. Revd.	Right Reverend
Ry.	Railway

S

Sany.	Sanitary.
S. C. Ct.	Small Cause Court.
Schl.	School
Scot.	Scotland.
Secn	Section.
Sectt.	Secretariat.
Secy.	Secretary.
Secys.	Secretaries.
Semy.	Seminary
Senr.	Senior
Sergt.	Sergeant
Serv.	Services
Sess.	Sessions
Settlmt	Settlement.
Sherstdr.	Sheristadar.
Signlg	Signalling
Signl.	Signal.
Signlr	Signaller
Socy	Society
Solctr.	Solicitor
Southn	Southern
Spcl	Special
Spclst	Specialist.
Spg.	Spinning.
Sqr.	Square
Sqdn	Squadron.
St.	Street.
Statcl.	Statistical.
Stats	Statistics
Statnrs	Stationers.
Statnry.	Stationery
Stn	Station
Stn.-mr.	Station-master
Store-kpr	Store-keeper
Str.	Steamer.
Structl.	Structural.
Subdte	Subordinate
Sub-Condr.	Sub-Conductor
Supdt.	Superintendent.
Suprss	Superioress
Supvn	Supervision.
Supnmry.	Supernumerary.
Supvsg.	Supervising
Supvsr.	Supervisor
Supplrs.	Suppliers
Surgn.	Surgeon
Survr	Surveyor.
Survr.-Genl.	Surveyor-General
Syndte.	Syndicate.
S. D. O.	Sub-Divisional Officer
S. M. O.	Senior Medical Officer
S. O.	Staff Officer
S. S. O.	Station Staff Officer

T

Talkdr.	Talukdar
T. Bd.	Taluk Board
Tchr	Teacher
Techni.	Technical
Tel	Telegraphic Address
Tempy	Temporary
Theogl	Theological
Tradg	Trading
Traf.	Traffic
Traing.	Training
Translr	Translator
Transhpmt	Transhipment
Transpt	Transport
Travlg.	Travelling
Tresr.	Treasurer.

U

Univsty	University.
U. P.	United Provinces of Agra and Oudh.

V

Vaccn	Vaccination
Vac	Vacuum
Vern.	Vernacular
Vety.	Veterinary
V. C.	Victoria Cross
V. D.	Volunteer Officer's Decoration
V. H. S.	Hony. Surgeon to the Viceroy
Vice-Chmn.	Vice-Chairman
Vistg	Visiting
Vol.	Volunteer.

W

Wag	Wagon.
Weslyn	Wesleyan
Westn	Western
Wks	Works
Wkshop	Workshop
Wvg	Weaving

Y

Y. M. C. A.	Young Men's Christian Association
Y. W. C. A.	Young Women's Christian Association.

Z

Zemdr.	Zemindar
Zen	Zenana

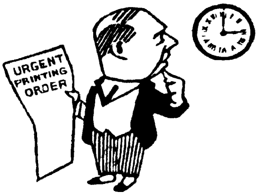

When you are in a hurry

ring up the Printers
who specialize in
Printing in a hurry

TELEPHONE
440

TELEGRAMS
IMPRINT
MADRAS

For large orders or small orders—
we are always at your service

Associated Printers Ltd.

Proprietors ASSOCIATED PUBLISHERS (MADRAS), LTD

Post Box No. 318.

165, Mount Road, —— MADRAS.

Valeska Klein

PROCESS WORKS

11 Narasingapuram St. **Madras**

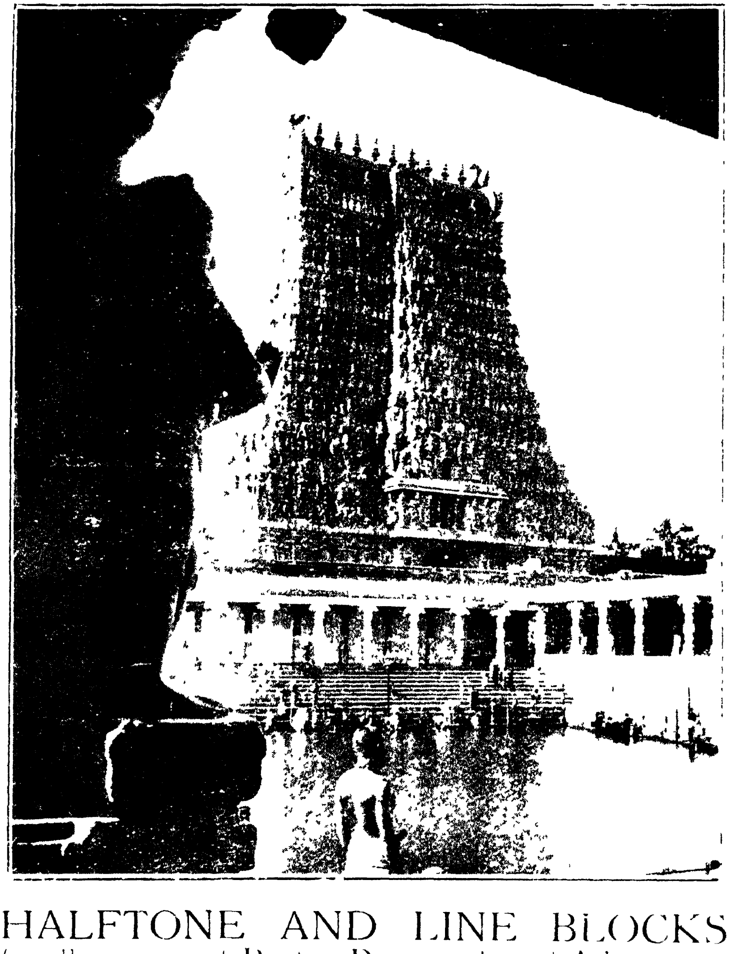

HALFTONE AND LINE BLOCKS

for illustration of Books, Periodicals and Advertising

Special Rates for regular work and large order

APPLY FOR DETAILS OR PRICE LIST

PREFACE.

This is the 124th, Edition of the Asylum Press Almanack and Directory.

We take this opportunity of thanking the Government, all our advertisers and other patrons for the ready help they have rendered by their willing co-operation.

We assure the Government and the Public that we have no greater aim than to serve them properly, and to the extent to which such service is utilised and appreciated, we shall feel highly rewarded. Particular care has been taken for verifying and bringing up to date all information in the Directory, and making several improvements which the following pages will show, utilising some matter from the "Madras Year Book" wherever possible.

We also tender our thanks to the members of the Legislative Council for their very kind help in supporting this *Almanack and Directory* at the meeting of the Legislative Council held on the 10th October 1924, and we sincerely thank the Government for renewing to us their kind and valued patronage. With this kind help we have been able to issue the Directory for the current year at a much earlier date than last year. We regret we were not able to issue the Directory on the 1st January 1925, as we originally intended to do, as our arrangements for the 1925 issue had to be begun late after we were guaranteed the help from Government which we anxiously awaited.

We assure the Government and the public that with their continued help and patronage we shall be able to publish our 1926 edition on the New Year's Day of 1926.

No Directory, especially one published in India, can claim to be thoroughly accurate. We realise our short comings. And we shall appreciate all suggestions for improvement and any corrections sent to us by 1st. October 1925, will be incorporated in the 1926 edition.

MADRAS:

26th Feb. 1925.

CHAKRAVARTHI CO

PRESS OPINIONS ON THE 123rd EDITION (1924).

The "Madras Mail," June 28, 1924.

* * * It is with special pleasure that we see the old publication make its appearance for the one hundred and twenty-third time Its present publishers, Messrs. Chakravarthi Co, have taken much trouble in bringing the book up to date by retaining all the valuable old features and introducing such new matter as the change of conditions and the development of political life in Madras make necessary The book contains a short history of the administration of the Presidency, as a whole in addition to the Work done by the various departments during the year, the Rules regulating elections to the Indian Legislatures and the Provincial Council which were revised last year, and a really useful feature is the carefully compiled "Who's Who." Accompanying the volume is an accurate and very practicable map of the City of Madras specially prepared by the Madras Survey Department. The Almanack is well printed and got up and its price remains the same as that of its predecessors, namely Rs. 8 or with postage Rs 9, The exigencies of the situation due to the need for correcting and bringing the book up to date are responsible for a rather belated appearance in the middle of the year but we are promised a much earlier issue next year.

The "Hindu," June 28, 1924.

The Asylum Press Almanack and Directory, for the current year has just been issued by the publishers Messrs, Chakravarthi Co Madras, and judging from the several useful improvements, that have been introduced, the publishers are to be congratulated on the issue of this one hundred and twenty-third Edition That the publication has proved its usefulness for nearly a century and a quarter is in itself a sufficient testimony to the immense popularity of this pioneer Madras Annual Among the several improvements must be mentioned the chapters giving in brief a short history of the administration of the Madras Government followed by an account of the work turned out by the different departments during the last official year The rules relating to the Elections to the Indian Legislature and the Provincial Legislative Council which were revised last year have been incorporated Every portion of the Directory has been improved by the addition of fresh information and statistics The "Who's Who" has been enlarged and one could find very easily all available information regarding the prominent men in this Presidency etc, all available information is given in brief about every member of the Provincial Legislative Council The printing and get up of the book for which the Associated Printers Ltd, are responsible are excellent and a most welcome addition this year is the issue of an up-to date Map of the city specially prepared for the Almanack by the Madras Survey Office. The Map alone is worth one rupee.

We have no doubt that this Annual which has been an every day reference book for the past 123 years, will continue during the current year also to answer the needs of every one in every walk of life in this presidency. The price of the Annual continues to be the same as previous years viz, Rs 8 and every one that can afford this paltry sum should have a copy on his desk so that he can easily find the exact information he wants on all matters of general interest.

The "Swarajya," June 30, 1924.

Messrs Chakravarthi Company, Madras have just published the Asylum Press Almanack and Directory for 1924. This is the 123rd edition of the Almanack and a perusal of the same gives us an impression of much care and discretion in the selection of material and of omission of unnecessary information which too often gets into reference books of this kind A useful and up to-date copy of the Map of the Madras City is appended. The new electoral rules have been incorporated and the Mofussil directory has been considerably enlarged The volume has been divided into eight convenient sections and each section has been separately paged. A general index running to 26 pages has been given at the end and references are thus picked up easily from any of the several sections.

The printing and general get up are as usual good and the Directory should be found highly useful wherever a really reliable book of reference is needed We congratulate Messrs. Chakravarthi Co, on their production of the volume at the very reasonable price of Rs 8.

Etc., Etc., Etc.

INDEX TO ADVERTISERS.

	PAGE
Abdul Aziz Badsha Sahib, H. Md	xxvi
Abdul Kareem & Co., A	964b
Addison & Co., Ltd.	934 a & b
Do	938 a & b
Alex. Hussain & Co.	964a
Albutt & Co ..	40
Amalgamated News Papers, Calcutta	976b
Amrutanjan	148a and 464c
Andhra Ayurvedic Pharmacy Ltd	Front cover
"Andhra Patrika"	148b and 464a
Angel & Co.	xix
Ardeshir & Co.	xix
Arunagiri Chetty O.	xxi
Associated Printers Ltd.	8a
Asvin & Co.	1276
Asylum Press Almanack & Directory	150
Balkrishna Mallu Lad Belgaum	xi
Balakrishna Pillai, V Kumbakonam	1072a
Bapalal & Co	Front Cover
Bashyam M S. Bombay	xix
Beardsell & Co., W A	942a
Best & Co., Ltd., Petters Oil Engines	941
Do. (Bebi Mills)	xii
Bharathi	148b and 464
Bill Posting Co., Madras	Front Cover
Binny & Co., P. & O Steam Navigation Co	861a
Binny & Co., British India Steam Navigation Co	861b
Bombay Incandescent Light Co.	xvi
Brady & Co., Ltd., W. H.	1004 a & b
Central Bank of India Ltd	vi
Century Insurance Co.	20b
Chakravarti Co .	1072a
Chandrabali Pundit Munnalal, Kanouj City	974a
Charles Morgan & Co., Ltd	Front Inner Cover
Chartered Bank of India,	ii
Chengalvaroya Chetty, S. & Munisamy Chetty, S.	Back cover side sheet
Christian Central Co-operative Bank	ix
Christian Literature Society,	xii
Crompton Engineering Co. .	xi
Crescent Lime Works	1056 and top edge

	PAGE
"Daily" Express	1276a
Dasai Gounder & Co N	xvi
Dumaine, C G, Madras	xxvii
Eastern Bank, Ltd., The	vii
Eclectic Pharmacy M C N.	xxx
English Cycle and Motor Importing Co	xix
General Medical Supplies	972b
Gillanders Arbuthnot & Co., Ltd.	962b
Gordon Woodroffe & Co., Ltd	8c
Guru Basava & Co., Ltd.	Front Cover
Harrison & Co.	20b
"Hindu" The ..	xxx & 964
Hoe & Co., P	940b
Home Prudhomme & Co	962a
Hussam & Co., J. P.	xx
Hussain Saheb & Co. C	xxiv
Hussain & Co., Axel	464 (a)
Imperial Bank of India The	iii
Indian Bank Ltd The	iv
Industrial Institute, Government	xviii
International Agency, The	8c
Jadas & Sons	962b
Jayaram & Co Ltd., R	20a
Kongunad Industrial Works, Kuppam	944b
Karunbeedu Press	964b
Kerala Soap Works, Calicut	xxii
Kesari Kuteeram	xxi
Kohinoor Drug	xxvi
Krishna Rao & Sons, D., Penagunta	1088b
Lakshmi	xxv
Madar Saheb & Co., Ltd.	1322
Madras Ex-Import.	962a
"Madras Mail"	Back cover
Madras Pencil Factory	962a
Madras Type Foundry	972b
Malabar Herald, The Cochin .	972a
Mangalji Bojaraj & Co	1276b
Minshed, F W.	20
Meenakshi Paper Mills Co., Punalur	974a & Front cover
Mercantile Bank ...	x
Munnalal Chandrabali Pundit, Kanauj City .	974a
Modern Equipment Co., Ltd	974b
Modern Publicity, Co	974b
Moti Ram & Son, L.	972a

	PAGE.
Munsie & Co, Ltd.	976a
Muniswamy & Sons M., Bangalore ..	1088b
Muthiah & Co. K. S.	xxv
Mysore Pharmaceuticals Ltd. ..	xxv
National Bank	viii
Nayak & Co., V. .	Front Cover
Nedungadi Bank Ltd., The Calicut ...	ix
New India Assurance Co., Ltd. ...	852b
Oliver Typewriter Agency	1086b
Palany & Co.	xxiv
Pensylvania Oil Co., Ltd	xiii
Perumal Chetty & Sons, V.	962a
Premier Indian Scientific Co., Ltd ...	1056
Purushothama Chettiar, S. B. ..	1380
Radha & Co., A. T.	xix
Rajagopalan & Co., V. S. ...	1322
Rajaram & Co., V. D. ...	i
Ramachandra Rao T. .	xxv
Rama Rao, Dr. U. (Health) .	1072b
Ramasawmy Chetty & Co., Ltd. M.R.M.	1049
Ramaswamy Sastrulu & Sons, V.	Back Cover Side Sheet.
Remington Typewriter Co. ...	16
Richardson and Cruddas ..	x
Ratna & Co., A	xx & 65
Salem Industrials Ltd., Salem ...	xxii
Samarasabodhini Office, Tanjore ...	xix
Sastry & Co., P. S.	1088a
Scientific Advance Co., Ltd. .	1049
Shaik Mahomed Rowther, K. P. V. ...	864
Simpson and McConechy Ltd. .	xvii
Simpson & Co., Ltd.	Back inner cover
South Indian Export Co., Ltd. ..	xv
South Indian Industrials	1268b
South India Chemicals	xxv
Srinivasa Ayyangar Pandit, Swami ...	1310 a & b
Standard Engineering Works ...	xx
"Swadesamitran Press"	xxiii
"Swadesamitran," The	xii, xviii
"Swarajya"	xxviii, a96b
Taylor & Co., Ltd., T A. ..	xxiv
Tholasi & Bros., A.	xxiii
"Times of India," The, Bombay .	Back cover side sheet
Trichur Timber Saw Mills, Trichur ...	xxi
Turnbull & Co., ...	Bottom Edge.
Ubersee Post Leipsig (Germany)	930a & b
United India Life Assurance Co. ...	852b
United India Co.	1298 a & b
Universal Fire and General Insurance Co., Ltd ...	852b
U. P. A. S. I	1322
Vaidya & Co., S.	1088a
Valeska Kliene	8b
Vasudevananda Medical Hall ..	789
Vencatram Chetty, M R. & C. Bangalore	1088b
Vijiam & Sons ..	1045
Vest & Co., ...	1268 a
Watch Co., A. H. .	xii
Watch Co., E. A. ...	xi
Wilson & Co. ..	xiv
Wellington Cinema ...	xxix
Wellington Cycle Co ..	996a
Worthington, Simpson & Co.	xi
Zenith Life Insurance Co. ...	852a

LIST OF PLATES.

Abdulla Ghatala Md., B.A., B.L., M.L.C.
Alwar Chetti, V., Rao Bahadur.
Annie Besant, Dr.
Arcot, the Prince of.
Annamalai Chettiar, S. A. A.
Arunachalam Chettiar, A.L.A.R.
Audinarayana Chetti, T., M.L.C.
Ayyanna Chetti, P., Rao Bahadur.
Ayyar, R.S.
Banganapalle, the Nawab of.
Chellappalli, Raja of, M.L.C.
Cochin, the Maharajah of.
Devadoss, M., the Hon'ble Mr. Justice.
Gangaraju, Mothay, M.L.C
Ghatala, M.H.P.
Goschen, Viscount.
Goschen, Viscountess.
Gopala Menon, C , M.L.C.
Govindoss Chathurbujadoss, Dewan Bahadur.
Habib-ul-lah, Sahib, Sir Mahomed.
Hyderabad, Nizam of.
Jatprole, the Rajah of.
Kesava Pillai, P. Diwan Bahadur.
Knapp, the Hon'ble Sir Arthur.
Kollengode, the Rajah of
Kumaraswami Sastri, The Hon. Justice Sir C. V.
Legislative Council Group.
Letchmanan Chettiar, O.A. O.K. Rao Bahdr
McDougal, Sir Alexander, *Kt.*
MacPhail, E. M.
Madhava Rajah, M.L.C.
Madhava Rao, V.P., C.I.E.
Mahatma Gandhi.
Mandasa, the Rajah of.
Maruthavanam Pillai, M.L.C.
Menon, K. P. M., Bar-at-Law.
Moidoo, T. M., M.L.C.
Musa Sait, Md. M.L.C.
Muthiah Chetti, Sir, M.C.T.
Muthiah Mudaliar, S., M.L.C.
Muthukrishna Iyer, T. V., B.A., B.L.
Mysore, the Maharajah of.
Nageswara Rao, K.
Odgers, the Hon'ble Mr. Justice.
Oosman Sahib, Md. Khan Bahadur, B.A.
Pandalai, Dr. K.
Panagal, the Hon'ble Rajah of.
Prakasam, T., Bar-at-Law.
Rajagopalachari, C.
Rajagopalachariar, Sir, P.
Ramachandra Iyer, T. R., Dewan Bahadu B.A., B.L., M.L.C.
Raman Menon, K. P., B.A., B.L., M.L.C.
Rama Rao, Dr. U. M.L.C.
Ramaswami Iyer, C. P., the Hon'ble Mr. B.A B.L., C.I.E.
Ramaswamy Mudaliar, A., B.A., B.L., M.L.C.
Ramnad, the Rajah of, M.L.C
Rangachariar, T., Diwan Bahadur, B.A., B.L. C.I.E., M.L.A.
Ranganatha Mudaliar, A. M.L.C.
Rangaswami Iyengar, A., B.A., B.L., M.L.A.
Reddi, C. R., M.L.C.
Ross, T. M. M.L.C.
Sankaran Nair, C., Sir, *Kt.*
Sarma, R. S.
Satyamurthi, S., B.A., B.L., M.L.C.
Sir James Simpson, *Kt.* M.L.C.
Sivagnanam Pillai, T. N. The Hon. Diwan Bah
Sivaswami Iyer, P. S., Sir, *Kt.*, M.L.A
Spencer, Sir Charles, the Hon'ble Justice.
Srinivasa Iyengar, S. B.A. B.L.
Srinivasa Iyengar, V. V., the Hon'ble M Justice
Srinivasa Sastri Rt. Hon'ble V. S.
Swamikannu Pillai, L. D. Diwan Bahadur
Thanikachalam Chettiar, O., Rao Bahadur, B. B.L., M.L.C
Theagaroya Chetti, Sir, P., *Kt.*, M.L.C.
Travancore, Maharaja of.
Travancore, Maharani Regent of.
Trotter, the Hon'ble Sir Justice Coutts.
Varadarajulu Chetti Rao Saheb G.
Venkatagiri, the Rajah of.
Venkata Reddi Naidu Sir, K., B.A., B.L., M.L.C
Vidya Sagar Pandya.
Vijia Raghavachariar C.
Vijiaraghavachariar, T. Diwan Bahdr.
Yakub Hassan.

BUILDINGS.

Government House.
Harbour, Madras.
High Court of Judicature.
Imperial Bank.
Ripon Buildings.
Senate House.
Sir Thomas Munroe (Statue.)
Y. M. C. A.

TORPEDO.

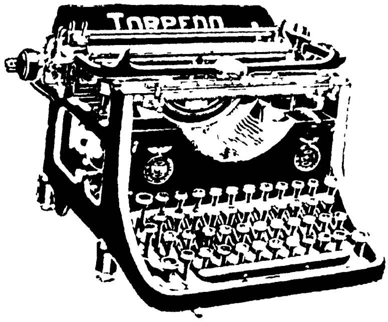

The World's Best Standard Typewriter.

WON The 1st FOUR PRIZES

in the recent

AMSTERDAM EXHIBITION.

Special Advantages:

Completely visible line of writing All adjustments in front of operator (including margin locks, tabulator key double colour ribbon, *and metal spacing, key ribbon* spools, etc)

Very light touch noiseless running Easy removability of moving parts. Thorough exchangeability of machine parts

Four Row Key board, only a Single Shift.

More Keys — More Types.

Absolutely dependable working. A very good office friend.

CHEAP.

THE INTERNATIONAL AGENCY.

Post Box 251. **Madras.** *Telegrams* **"Inagenco."**

There is **REAL ECONOMY** in supporting

HOME INDUSTRIES.

The South Indian Match Factory, Tenmalai, produces very good **Safety Matches** for Indian use.

INDIAN Organization INDIAN Capital.
INDIAN Labour. INDIAN Management

Ask for "ELEPHANT BRAND" MATCHES.

Available everywhere.

See the name "SOUTH INDIAN MATCH FACTORY"

on every box of matches.

Particulars from the Sole Agents.—

INTERNATIONAL AGENCY, P. B. 251 MADRAS

Gordon Woodroffe & Co. (Madras) Ltd.

P. O. Box No. 42, MADRAS.

Registered Office | *Tel Add* "WOODROFFE"
21, NORTH BEACH ROAD. | *Phone* No. 478

—— *CODES* ——

Scott's 10th Ed. A.B.C 5th Ed. Western Union & Bentleys.

[illegible]

Piece Goods, Yarns, Sugar, Metals, Cement, Matches, Hardware, Sundries, etc.

[illegible]

Tanned and Dry Salted Hides and Skins, Jute, Hemp, Seeds, Palmyra Fibre, Castor Oil and all Descriptions of Indian Produce.

[illegible]

Clan Line Steamers Ltd.
Anchor-Brockle Bank Line.
Brockle Bank-Well Line.
D. D. G. "Hansa".
Norwegian Africa and Australia Line.
Swedish E. Asiatic Co., Ltd.
Sun Shipping Co , Ltd.
American and Indian Line. Branch Service.
T. & J. Harrison.

[illegible]

[illegible]

Hong Kong Fire Insurance Co., Ltd.
London Assurance Corpn.
Scottish Union & Nat. Insce. Co., Ltd.
Tokio Marine & Fire Insce. Co., Ltd.
Union Assurance Soc. Ltd.
Union Insce. Soc. of Canton Ltd.
Yangtsze Insce. Assn. Ltd.
Yorkshire Insurance Co., Ltd

INDIAN BRANCHES.

COCONADA VIZAGAPATAM VIZIANAGRAM PONDICHERRY

Managing Agents:—**VIZIANAGRAM PRESS & MILLS Co., Ltd.**

CONTENTS

OF THE

Asylum Press Almanack and Directory for 1925.

SECTION I.

GENERAL 1 to 92.

	Pages.
British Indian Money	26
British Weights and Measures	28
Calendar for 1925	6
Colonial and Foreign monies, with English Equivalents	26
Corresponding English and Vernacular months & dates	22
Court Fees Act.. ...	66
Eclipses	3
Exchange Tables	36
Fixed and Moveable Festivals	1
Geographical Positions and Elevations etc., of the principal stations in and near India	24
Hindu Festivals	2
Hindu Muhammadan and Jewish Eras	1
Holidays	3
Interest Tables	55
Indian Income Tax Act	92
Karinals	21
Madras Weights and Measures	35
Muhammadan Festivals	2
New Moon, Full Moon and other important days in each month	2
Planetary Phenomena	4
Principal Clubs in London	23
Physical Geography, climate	25
Rahu and Gulikai-kalams etc.	21
Ready Reckoner Table of Wages	59
Registration Act	66
Right Ascension and Declination of the planets at Madras	18
Rising and Setting of the Principal planets in Madras	20
Royal Birth Days	1
Ships' Tonnage	26
Standard Times	23
Stamp Act	76

SECTION II.

ALL INDIA 93 to 150.

	Pages.
Foreign Passports	137
Government of India and Council	97
Do. Assam	110
Do. Bengal	103
Do Bihar and Orissa.	107
Do. Bombay	104
Do Central Provinces.	109
Do. Delhi	111
Do Madras	111
Do. North-West Frontier	111
Do. Punjab	106
Do. United Provinces	108
Indian Govt. Offices and Institutions in London	93
Indian Orders and Titles	113
Indian Ruling Chiefs	112
Members of the Council of State	
Do. Legislative Assembly	109
Pension Officers abroad	96
Postal Information, Inland	129
Do Foreign	138
Do Money Orders	134
Principal Clubs in India, Burma and Ceylon	146
Principal Newspapers in India, Burma and Ceylon other than Madras	140
Principal Railways in India	139
Railway Telegrams	137
Secretaries of Sate for India from 1867	96
Telegraphic Information	135
Wireless Telegraphic Stations in India	136

M. Y. Cunniah Chetty & Co., Tailors and Outfitters, Esplanade Hall, Madras.

SECTION III.

MADRAS PRESIDENCY 151 to 528.

	Pages
Ancient Monuments preserved	360
Census of 1911 and 1921 ..	324
Clubs ...	485
Co-operative Societies	317
Civil Divisions, S. India	312
Civil Veterinary Dept.	317
Colleges 1st grade ..	277
Do 2nd grade	285
Educational Qualifications for admission to the Public Service	323
Ecclesiastical	513
Electric Tramways	507
Election Regulations Council of State	198
Do. do Legislative Assembly	216
Do Legislative Council	226
Election Statistics General	258
European Cemeteries & Tombs ..	508
Freemasonry	434
Government of Madras ..	188
Governors of Fort St. George from 1652	193
History of the Administration of Madras Govt. ...	158
Historical Summary, Presidency	151
Head-quarters of Gazetted Officers	313
Hospital, ...	492
Madras Legislative Council Members	236
Madras Legislative Council Rules	247
Do. Resolutions 1921 to 24	252
Medical Department	491
Members of the Indian Civil Service ...	195
Municipal Council Election Rules	318
News Papers Periodicals etc ..	446
Official Order of Precedence in Madras ...	263
Oriental Titles, Institutions etc	304
Statistics	317
Professional Institutions	289
Railways ...	502
Revenue and Finance	185
Registrar of Births and Deaths.	318
Ruling Princes, Rajahs and Zemindars of S. India ...	329
Secondary Schools	298
Shooting Places on S. I. Railway	443
M. & S. M. Ry.	441
Survey	316
Societies and Associations ..	456
Technical Institutions	304
Travellers' Bungalows and Rest-Houses	370
Council Advisory Committee for 1924-25 ...	344
University of Madras	266
Zamindars under the Court of Madras	359

SECTION IV.

CITY 529 to 790.

	Pages.
Associations, Institutions and Societies ..	759
Churches and Chapels in Madras.	742
City History	529
City Police ..	570
Colleges in the City	764
Co-operative Societies	767
Corporation of Madras	752
Distances to surrounding places of Interest	566
Distances between Principal Localities in Madras ...	567
Hackney Carriage Rates	571
Hospitals	769
Justices of the Peace	756
Library and Reading Rooms	768
Location of Public Offices	757
Magisterial Department	755
Memorial, Statues and Monuments	565
Motor Cab Rules ..	582
Motor Vehicles Rules	572
Parks and Public Buildings	564
Postal Department ..	770
Registered Numbers of Motor Vehicles	586
Rest-Houses, Lodges and Hotels	570
Schools other than High Schools	765
Streets	549

SECTION V.

COMMERCIAL AND INDUSTRIAL 791 to 1056.

	Pages
Alphabetical List of Trades and Professions ..	1021
Banks ..	848
British & Foreign Manufacturers and their Madras Agents	1004
Chamber of Commerce, Madras.	833
Do. do. Cocanada.	846
Do. do. Cochin	846
Do. do. Tellicherry.	849
Do. do. Tuticorin.	847
Do. do. Pondicherry ...	847
Companies Limited by Guarantee.	886
Commercial and Industrial Directory	939
Consuls, etc ...	848
Customs Department	807
Customs Duties	801
Delivery Post Offices, List of ..	779
Employer's Federation of Southern India ..	841
Harbour Engineering Dept.	790
Factories	689

SEC. V. COMMERCIAL & INDUSTRIAL—*contd.*

	Pages.		Pages.
Fire Insurance Agents' Association	845	Post Box Holders in Madras ..	775
Insurance Agents	853	Qualified Auditors	865
Joint-Stock Companies ...	966	Steam Shipping Companies	862
Madras Stock Exchange	857	Sea-Borne Trade of the Presidency for 1923-24 . . .	827
Marine Insurance Agents' Association	845	Southern India Chamber of Commerce	843
Planting Directory ..	907	Southern India Skin and Hide Merchants' Association. ...	845
Piece-goods Merchants' Association	844	Sub-Post Offices in Madras ...	774
Port Department	790	Trades Association .	846
Port Trust Department	791		

SECTION VI.

MOFUSSIL 1057 to 1268.

Anantapur	1057	Kolar Gold Fields	1168
Andaman Islands ...	1058	Kotagiri . ..	1210
Arcot, North . . .	1059	Kistna	1157
Arcot, South	1062	Kurnool	1169
Aurangabad	1151	Madura	1172
Bangalore .	1065	Mahe	1176
Banganapalle State ...	1091	Malabar	1177
Bellary .	1091	Mysore	1186
Bolarum (Hyderabad). .	1151	Mysore (State) . ..	1191
Chadarghat .	1146	Nellore	1196
Chingleput . .	1095	The Nilgiris .. .	1199
Chittaldrug . .	1099	Ootacamund ..	1202
Chittoor	1099	Officers of the Govt. Political Department ..	1268
Cochin (British) ..	1102	Pondicherry	1216
Cochin State . .	1103	Pudukottah State ...	1218
Coimbatore	1113	Ramnad	1219
Coonoor	1212	Salem	1222
Coorg .	1119	Sandur State	1231
Cuddappah	1121	Secunderabad	1148
Ganjam . .	1122	Shevaroy Hills ..	1232
Godavari	1125	Shimoga	1235
Guntur	1129	Tanjore ...	1236
Hassan	1132	Tinnevelly . .	1237
Hyderabad	1134	Travancore State ...	1245
Jeypore Samasthanam .	1152	Trichinopoly ..	1257
Kadur .	1152	Tumkur	1262
Kanara South . ..	1154	Vizagapatam .	1264
Karaikal .	1153	Vizianagaram	1267
Kodaikanal .	1162	Yanon . .	1268
Kolar .	1167		

SECTION VII.

WHO'S WHO.

Who's Who 1269 to 1322

SECTION VIII.

RESIDENTIAL 1323 to 1380.

Madras European Residents 1323 Madras Indian Residents 1353

SECTION IX

INDEX.

General Index . . 1

Thousands of People of all Classes

**Merchants, Travellers, Government Officials,
Professional Men, Students**

—— NOW USE THE ——

REMINGTON PORTABLE

They have come to depend on it as a tried and trusted helper that lightens the burden of every writing task

So small it is never in the way—fits in case only four inches high. *So convenient* you can use it anywhere—even on your lap.

And it is the most complete of all portable typewriters—with *Standard Keyboard* and many other 'big machine' features.

Remington in quality—and covered by the Remington guarantee.

Send for Illustrated Literature

Remington Typewriter Co. (Madras), Ltd.

Y.M.C.A. Buildings, Madras.

ABRIDGED RAILWAY TIME TABLE.

Time Down.	Miles.	Station.	Time Up.	Fares for Mail. 1st. Class.	2nd Class.	Intermediate.	3rd Clas Mail.
		MADRAS TO BOMBAY.					
				Rs. A.	Rs A	Rs. A.	Rs. A.
7 30	...	Madras (Central) R.	21·15				
6 5	43	Arkonam, R.I.	22 34	5 6	2 11	1 2	0 14
4·15	84	Renigunta R. I.	23 57	10 8	5 4	2 3	1 12
0 52	162	Cuddapah R.	2·51	20 4	10 2	[illegible]	3 6
22 22	228	Tadpatri	5 20	28 8	14 4	5 15	4 12
21 28	258	Gooty R.	6 40	32 4	16 2	6 12	5 6
20 35	276	Guntakal R. I.	8·10	34 8	17 4	7 3	5 12
18·49	308	Adoni	9 26	38 4	1[illegible] 2	8 0	6 7
17 ..	351	Raichur R. I	11·40	42 5	21 2	9 2	7 5
14 .	418	Wadi R.	15 .	5[illegible] 11	25 5	11 12	9 1
13 4	425	Subahabad	15 13	51 9	25 12	12 0	9 4
10·4	5[illegible]2	Hotgi R.	18 2[illegible]	61 3	30 9	15 [illegible]	11 4
9 38	[illegible]11	Sholapur	18·55	62 5	31 2	15 6	11 8
8·3	56[illegible]	Kurdumadi R.	20 49	68 7	3[illegible] 3	17 5	12 12
5 23	628	Dhond R.	23·18	76 15	38 7	19 15	14 8
3 39	675	Poona R.	1 8	82 1	41 0	21 10	15 11
2 5	715	Lonavla	2 58	85 13	42 14	22 14	16 10
0 38	732	Karjat	4·23	87 7	43 11	23 6	17 0
23 42	761	Kalyan R.	5 27	90 2	45 1	24 5	17 11
23 1	789	Dadar	6 5	92 12	4[illegible] 6	25 3	18 6
22 45	794	Bombay R.	6·30	93 [illegible]	46 9	25 5	1[illegible] 8
		MADRAS TO BANGALORE.					
6 30	..	Madras (Central) E.	20·40	..	...		...
4·40	43	Arkonam E. I.	22 5	5 6	2 11		0 14
3 30	65	Wallajah Road	22·50	8 2	[illegible] 1		1 6
3 10	81	Katpadi E. I.	23·5	10 2	5 1		1 11
0·45	132	Jalarpet E. I.	2,10	16 [illegible]	8 [illegible]		2 12
22 58	176	Bowringpet I	[illegible] 18	22 0	11 0		3 11
8·55	219	Bangalore E. I	6·30	27 6	13 11		4 9
		MADRAS TO OOTACAMUND.					
7·5	...	Madras (Central) E.	19 56	...	..		
5·23	43	Arkonam E. I.	21·9	5 6	2 11		0 14 0
4·10	81	Katpadi E. I.	22·25	10 2	5 4	...	1 [illegible] 0
2·20	132	Jolarpet E. I.	0·45	16 8	8	.	2 12 0
21·56	207	Salem E.	3·23	28 4	14 2		4 11 0
20·20	248	Erode E. I.	4·40	33 14	16 15		5 10 3
18.1	302	Podanur E. I.	7·11	43 1	21 9	..	7 2 6
15·55	328	Mettupalayam E. I.	8·45	47 2	23 9		7 13 [illegible]
12·35	345	Coonoor E.	11·5	55 2	31 9*	..	9 2 9
10·45	357	Ootacamund E.	12·30	56 15	36 6*	...	9 12 3

* No Second Class accomodation is provided over the Nilgiri Ry. Hence 1st Class fares re included.

Note.—"R" means European and "I" means Indian Refreshment Rooms

Time Down.	Mile.	Stations.	Time Up.	Fares for Mail. 1st Class.	Fares for Mail. 2nd Class.	Fares for Mail. Inter-mediate.	Fares for Mail. 3rd Class

MADRAS TO CALCUTTA.

Time Down.	Mile.	Stations.	Time Up.	1st Class. Rs. A.	2nd Class. Rs. A.	Intermediate. Rs. A.	3rd Class Rs. A.
8·0	.	Madras (Central) E. ...	20·0				
6·50	28	Ponneri I. ..	20 51	2 14	1 7	0 10 0	0 7 9
4·36	86	Gudur E. I. ...	22·58	10 12	5 6	2 4 0	1 13 0
3·47	110	Nellore .	23·46	13 13	6 14	2 14 0	2 5 0
3·5	131	Bitragunta ..	0·36	16 6	8 3	3 7 0	2 12 0
1·33	182	Ongole E. I. ..	2·19	22 12	11 6	4 12 0	3 13 0
23·12	249	Tenali E. I. .	4·38	31 2	15 9	6 8 0	5 3 0
22·22	268	Bezwada E. I. ...	5·40	33 8	16 12	7 [illegible] 0	5 9 0
20 42	305	Ellore E. ..	7·12	38 0	19 0	7 15 0	6 6 0
18·20	361	Rajamundry E. ..	9 33	43 4	21 10	9 6 0	7 8 0
17 10	392	Samalkot E.	10 53	46 2	23 1	10 3 0	8 3 0
	426	Tuni E ..	12·40	49 5	24 11	11 2 0	8 14 0
13·22	485	Watair E. I .	15·5	54 14	27 7	12 10 0	10 2 0
11 48	522	Vizianagaram E. .	16·49	59 10	2[illegible] 13	14 0 0	11 0 0
10·53	566	Chicacole Road	18 58	65 0	32 8	15 9 0	12 0 0
8·17	596	Naupada	20·38	68 12	34 6	16 11 0	12 12 0
7·25	612	Palasa ...	21 45	70 12	35 6	17 4 0	13 2 0
4·42	658	Berhampur E. (Ganjam)	0·21	76 8	3[illegible] 4	18 15 0	14 3 0
[illegible]·35	749	Khurda Road E (J. N) ..	8·30	85 4	44 2	22 5 6	16 6 0
0·24	778	Cuttack E. ...	5·43	91 [illegible]	45 12	23 5 0	17 0 0
21·40	849	Bhadrak ...	8·15	9[illegible] 6	49 3	25 4 0	18 8 0
20·42	888	Balasore E. ..	9·48	102 1 0	51 1 0	26 4 0	19 5 0
18·13	960	Khargpur E. ...	12·24	108 13 0	54 7 0	28 2 0	20 13 0
15·56	1032	Calcutta (Howrah). ..	14·55	115 9 6	57 13 6	30 0 6	22 5 6

BANGALORE TO BOMBAY

Time Down.	Mile.	Stations.	Time Up.	1st Class.	2nd Class.	Intermediate.	3rd Class
6 50		Bangalore (City)	21·0				
4·39	43	Tumkur E. I.	23 14	5 6	2 11	1 2	0 14
1 16	103	Arsikere E. .	2 21	12 14	6 7	2 11	2 2
23 42	131	Birur I.	3 52	16 6	8 3	3 7	2 12
19 37	211	Harihar E. I .	7 35	26 6	13 3	5 8	4 6
15 35	292	Hubli E. I. .	12 12	36 8	18 4	7 10	6 1
14 41	304	Dharwar	13 0	37 14	18 15	7 15	6 5
12 3	348	Londa E. I ..	15 28	42 0	21 0	9 1	7 4
10·20	380	Belgaum E .	17 14	45 0	22 8	9 14	7 15
5·6	465	Miraj E. I.	21 20	53 0	26 8	12 2	9 11
0 21	557	Wathar E. I.	2 7	61 10	30 13	14 8	11 10
20 15	625	Poona E.	71·15	68 0	34 0	16 4	13 0
15·54	711	Kalyan E.	10 45	78 12	39 6	19 10	15 4
15 0	744	Bombay ...	11 30	82 14	41 7	20 14	16 2

M. Y. Cunniah Chetty & Co, Tailors and Outfitters, Esplanade Hall Madras.

Time Down.	Mile.	Station.		Time Up.	Fares for Mail. 1st Class.	2nd Class.	Intermediate	3rd Class
		MADRAS TO SIMLA (*Via Delhi*)						
					Rs. A	Rs. A.	Rs. A.	Rs. A.
7 30	.	Madras (Central) E.		21·15	. .	.	. .	..
6 0	43	Arkonam E. I.	..	22 34	5 6	2 11	1 2 0	0 14 0
21·28	258	Gooty I.	..	6 40	32 4	16 2	6 12 0	5 6 0
20·35	276	Guntakal E I	...	8·10	34 8	17 4	7 3 0	5 12 0
17·0	351	Raichur E. I.	...	11·40	42 5	21 2	9 2 0	7 5 0
14 0	418	Wadi E.		15 0	50 11	25 5	11 12 0	9 1 0
5·30	628	Dhond E	..	5·23	76 15	38 7	19 35 0	14 8 0
17·13	679	Ahmednagar E	.	8 1	82 7	41 3	21 0 0	15 9 0
12·25	774	Manmad E.	.	18·3	91 6	45 10	23 0 0	17 9 0
10·9	816	Chalisgoon		19 18	95 5	47 10	24 10 0	18 11 0
7 57	889	Bhusawal E	..	21·19	102 2	51 1	27 8 0	20 9 0
5 46	966	Khandwa E	...	23·35	109 6	54 10	30 8 0	22 9 0
2 40	1076	Itarsi E.		2·46	119 11	59 13	34 13 0	25 7 0
0 26	1133	Bhopal E.	..	5·16	125 0	62 8	36 9 0	26 12 0
21 22	1219	Bina E		8 3	133 1	66 8	39 4 0	28 12 0
18 2	1314	Jhansi E	..	11 6	142 0	70 15	42 4 0	31 0 0
15·46	1375	Gwalior E.	.	12·59	147 12½	73 14	44 2 ?	32 7 6
14 23	1416	Dholpur E.	.	14 25	151 9	75 12	45 7 0	32 15 0
13 24	1447	Agra Cantt.		15 26	154 7	77 3	45 6 0	32 2 0
12 21	1480	Muttra E.		16 31	157 15	78 15	47 8 6	32 1 0
9·20	1569	Delhi E.	..	0·54	165 14	82 15	50 8 0	33 14 0
1·15	1692	Ambala		5 30	181 4	90 10	54 11 0	37 1 0
23 10	1732	Kalka	..	8 25	191 4	95 10	57 9 0	39 3 0
16·15	1802	Simla		14·44	212 1	107 10	63 9 0	43 2 0
		MADRAS TO DHANUSHKOTI.—(*Mail.*)						
7·20		Madras Egmore.	..	20·				...
5 49	38	Chinglepet E I		21 38	5 8	2 12		0 14 3
2 53	102	Villupuram E I.		0·13	.	.		
1 11	130	Cuddalore O. T. E.		1 33	20 0	10 0		8 5 0
0 5	154	Chidambaram	..	2 36	23 10	11 13		3 14 9
23 1	177	Mayavaram I.	..	3·48		.		..
22·7	197	Kumbakonam E.	..	4 43	30 5	15 3		5 0 6
21 4	221	Tanjore E. I.		5 51	34 1	17 1		5 10 6
19 37	252	Trichy (*Junction*) E I.	..	7 17	38 15	19 8		6 7 9
16·24	323	Kodaikanal Road E.	.	10 26	49 4	24 10		8 5 0
15 19	348	Madura E. I.	..	11 34	52 7	26 4		9 0 9
12·23	415	Ramnad	..	14 17				
10·52	448	Rameswaram	.	16·14	64 3	32 2		11 10 3
10 20	459	Dhanushkoti E. I (*Arr*)	...	16 40	65 7	32 12		11 15 0
		MADRAS TO TRIVANDRUM.—(*Trivandrum Express*)						
6·45	.	Madras Egmore	..	21 10	...	...		.
4 56	38	Chinglepet E. I.	..	23·5	5 8	2 12		0 14 3
1·35	102	Villupuram E. I.		2·12	...	..		..
23 37	130	Cuddalore O T E.	...	3·51	20 0	10 0		3 5 0
22 27	154	Chidambaram	..	4·55	23 10	11 13		3 14 9
21·12	177	Mayavaram E I.	...	6 27	.	..		.
19·48	197	Kumbakonam E.	...	7·40	30 5	15 3		5 0 6
18·33	221	Tanjore E. I.		9 11	34 1	17 1		5 10 6
16 54	252	Trichy (*Junction*) E. I.	.	10·50	38 15	19 8		6 7 9
13 9	323	Kodaikanal Road E.	...	14 44	49 4	24 10		8 5 0
11 45	348	Madura E. I.	..	16·20	52 7	26 4		9 0 9
7·45	427	Maniyachi E.	..	20·10	...			
6 47	445	Tinnevelly (*Junction*) E.		21 16	63 11	31 14		11 8 0
4·1	495	Shencottah E.	...	0 8	. .	.		...
0 27	526	Punalur		3·41	...	...		...
23·7	554	Quilon E	...	5·7	..	..		...
20 40	591	Trivandrum	...	7·20	80 13	40 7		15

M. V. Cunniah Chetty & Co. Piece Goods Merchants, Esplanade, Madras

Phone No. 484. Code s :—A. B. C. 5th & 6th & Bentley's.

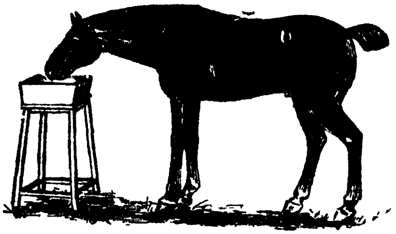

Importers of Continental Goods, Forage Contractors to Government Stables, Carriage Builders, etc.

F. W. MANSFIELD.

— Egmore, Madras. —

Premier House for Horsefood.

QUALITY RELIABLE.

Prices Cheap,

TRIAL SOLICITED.

Telegrams. Mansfield-Egmore.

Repairs to Vehicles of all kinds executed promptly at Reasonable rates.

Try our special mixture for Horses, Bullocks and Cows.
Our Poultry food—A speciality.

ALLBUTT & CO.,

Wholesale and Retail, Druggists and Chemists

182, Mount Road, Madras.

Depot, For Boots Pure Drug Co., Ltd.,

Please ask Boots Specialities and Packed goods, Household Preparations. Fruitsaline, Codliver Oil, Quin Tabelients Etc. & Etc., Toilet Specialities Etc. & Etc.,

Apply for Price List.

PHONE NO. 1384.

Established in 1918.

R. Jayaram & Company Ltd.

EXPORT AND IMPORT MERCHANTS AND MANUFACTURERS' REPRESENTATIVES.

Oil Seeds,
Rubber,
Tea,
Tanning Materials,
Cotton & Cotton Waste.

Paper & Pulp,
Sundries & Fancy Goods.

HEAD OFFICE

Madras : Second Line Beach

BRANCHES.

Bombay, Cochin and Colombo.

BOMBAY OFFICES

211, Frere Road, Harver's Buildings, Near Blue Gate, Alexandra Docks.

Telegram : JAYARAMCO. Code : All International Codes.

THE CENTURY

Insurance Company Limited.

(Incorporated in Great Britain)

Allied with the

FRIENDS' PROVIDENT AND CENTURY LIFE OFFICE.

A First Class British Office for all Classes of Insurance

FIRE. **ACCIDENT.** **MARINE.**

Founded 1832.

Aggregate Funds exceed £6,250,000.

HEAD OFFICES.

LONDON. 42, Kingsway W. C. 2.
EDINBURGH 18, Charlotte Square.

V. K. Chetty,

Chief Representative for Madras Presidency
(Fire & Accident).

Office: 256, Thambu Chetty St., MADRAS.

Telephone No. 420 *Telegrams "EASTCENT," MADRAS.*

DAINTY DELICIOUS DELICACIES

OUR CAKES, SWEETS, CHOCOLATES, ICES, SALADS
THROUGHOUT THE YEAR.

HIGH-CLASS COMPLETE CATERING A SPECIALITÉ.

Menu and Estimate free return Post. Distance no object.

HARRISON & CO.

The Reputed Confectioners, Caterers, Restaurateurs
168, Broadway. Phone 91. MADRAS.

ALMANACK

AND

GENERAL INFORMATION.

CALENDAR FOR THE YEAR 1925.

CHRONOLOGICAL NOTES.

Golden Number	7	Dominical Letter	D.
Epact	5	Roman Indiction	8
Solar Cycle	2	Julian Period	6638

ROYAL BIRTH DAYS.

The Late H. M. Queen Victoria	May 24	Queen Maud of Norway	Nov. 26
The Princess Helena Augusta	,, 25	The Princess Victoria	July 6
The Late H. M. King Edward VII	Nov. 9	The Princess Louise	Mar. 18
The Queen Alexandra	Dec. 1	The Prince of Wales	June 23
H. M. King George V.	June 3	Prince Arthur (Duke of Connaught)	May 1
H. M. The Queen	May 26	The Princess Beatrice	Apl. 14
The Princess Royal	Feb. 20		

HINDU, MUHAMMADAN AND JEWISH ERAS.

The year 5027 of the Hindu Era of Kaliyuga commences on March 25th.

The year 1983 of the Hindu Era of Vikramajit commences in the Madras Presidency on March 25th and in Guzerat, Deccan and Concan on October 18th.

The year 1848 of the Hindu Era of Salivahana commences on March 25th.

The year 59 of the Hindu Era of Krodana commences on April 13th.

The year 57 of the Hindu Era of Drigganitham commences on March 25th.

The year 1101 of the Hindu Era of Collum Andu (in Malabar Provinces) commences on August 16th.

The year 1344 of the Muhammadan Era of Hejira commence on, July 23rd.

The year 1335 of Fusli commences on July 1st.

The year 5686 of the Jewish Era commences on September 19th

Ramzan (Month of Abstinence observed by the Muhammadans) commences on March 27th.

FIXED AND MOVEABLE FESTIVALS.

Circumcision	Thurs.	Jan.	1
Epiphany	Tues.	,,	6
Septuagesima Sunday	Sun	Feb.	8
Quinquagesima (Shrove Sunday)	Sun.	,,	22
Ash Wednesday	*Wed.*	,,	25
St. David and Quadragesima (1st Sunday in Lent)	Sun	Mar	1
St. Gregory	Thurs.	,,	12
St. Patrick	Tues.	,,	17
Annunciation (Lady Day)	Wed.	,,	25
All Fools' Day	,,	Apl.	1
Palm Sunday	*Sun.*	,,	5
Maundy Thursday	*Thurs.*	,,	9
Good Friday	*Fri.*	,,	10
Easter Sunday	*Sun.*	,,	12
Low Sunday	,,	,,	19
St. George	Thurs.	,,	23
St. Mark	Sat.	,,	25
Accession of H. M. King George V.	Wed.	May	6
Proclamation of H. M. King George V.	Sat.	,,	9
Rogation Sunday	Sun.	,,	17
Ascension Day (Holy Thursday)	*Thurs.*	,,	21
Whit Sunday	Sun.	May	31
Trinity Sunday	,,	June	7
Corpus Christi	Thurs.	,,	11
St John the Baptist (Midsummer Day)	Wed.	,,	24
St. Peter	Mon.	,,	29
St. James	Sat.	July	25
Assumption Day	Sat.	*Aug.*	15
St. Bartholomew	Mon.	,,	24
St. Matthew	,,	Sep.	21
St. Michael (Michaelmas Day)	Tues.	,,	29
St. Jerome	Wed	,,	30
St. Luke, the Evangelist	Sun.	Oct.	18
All Saints' Day	,,	Nov.	1
All Souls' Day	Mon.	,,	2
St Leonard	Fri.	,,	6
St Martin	Wed.	,,	11
1st Sunday in Advent	Sun.	,,	29
St Andrew	Mon.	,,	30
St. Nicholas	Sun.	Dec.	6
St. Lucy	Sun.	,,	13
St. Thomas.—the Apostle	Mon.	,,	21
Christmas Day	*Fri.*	,,	25
St. John the Evangelist	Sun.	,,	27
St. Silvester	Thurs.	,,	31

HINDU FESTIVALS.

Festival	Day	Month	Date
Vaikunta Ekadasi.............	Mon.	Jan.	5
Arudra Darsanam.......	Fri.	„	9
Bhogi Pandagai	*Mon.*	„	12
Pongal Pandagai..... ...	*Tues.*	„	13
Tai Amavasai....	Sat.	„	24
Rathasaptami..	Fri.	„	30
Tai Pusam......................	Sat.	Feb.	7
Mahasivaratri.	*Sat.*	„	21
Mahishadi Servai at Tiruvottiyur	Mon.	Mar.	9
Holy Pandagai..	Tues.	„	10
Telugu New Year's Day	*Wed.*	„	25
Sri Rama Navami.... .	*Thurs.*	*Apl*	2
Radotsavam at Mylapore .	Sun.	„	5
Aruvathimuvar Do. ...	*Mon.*	..	6
Panguni Uthiram	Tues.	„	7
Garudotsavam at Triplicane	*Sat.*	„	11
Tamil New Year's Day.	*Mon.*	„	13
Radotsavam at Triplicane	Wed.	„	15
Narasimha Jayanti ..	Thurs.	May	7
Chittra Purnima	Fri.	„	8
Radotsavam at Singaperumal Koil....... .	Tues.	June	2
Garudotsavam at Conjeeveram.......	Wed.	„	4
Radotsavam at Do.	Mon.	,	8
Ani Amavasai.... . . .	Sat	„	20
Dakshinayanam... .	Wed	July	15
Tiru Adipuram and Naga Panchami	Sat.	„	25
Varalakshmi Vritham.......	Fri.	July	31
Gajendra Moksham...........	Tues.	Aug.	4
Gokulashtami...............	Tues.	„	11
Adi Pandagai	Sat.	„	15
Collum Andu (1101).........	Sun.	„	16
Vinayaka Chathurthi and Samopakarmam............	*Sun.*	„	23
Rushi Panchami.....	Mon.	„	24
Avani Mulam	Sat.	„	29
Ananta Vritham and Simha Sravanam.	Tues.	Sep.	1
Rig-Yejur-Upakarmam......	*Wed.*	„	2
Sri Jayanti...	*Thurs.*	„	10
Mahalaya Amavasai .	*Thurs.*	„	17
Ayuda Pujah	*Sat.*	„	26
Vijaya Dasami	Sun.	„	27
Deepavali Pandagai......	*Fri.*	*Oct.*	16
Kethara Gowri Vritham.	Sat.	„	17
Vikrama Sakam(1983)in Deccan	Sun.	„	18
Naga Chathurthi . ..	Wed.	„	21
Kaisika Ekadesi	Thurs.	Nov.	26
Bharani Deepam.........	Sat.	„	28
Do at Conjeevaram Devarajaswami Temple and Krithiga Deepam...	Sun.	„	29
Vishnu Deepam & Sarwalaya Deepam..	Mon.	„	30
Vaikunta Ekadasi	*Fri.*	*Dec.*	25
Arudra Darsanam	Wed	„	30

———o———

MUHAMMADAN FESTIVALS

Festival	Day	Month	Date
Qadar Wali Urs	Wed.	Jan.	7
Shah Niamethulla Urs	Sun.	Feb.	15
Id-i-Rajab	Fri.	„	20
Shaba Barat..	*Wed.*	*Mar.*	11
Moula Allis Urs.	Sat.	Apl.	11
Lingum Pulli Urs.	Mon.	„	13
Idi Ramzan (Kutba).	Sat.	„	25
Bakri-'Id.	Thurs.	July	2
Sultan Abdul Amithkhan Urs...	Sun.	„	5
Muharram (1844).. .	Thurs.	„	23
„ (10th Day).....	*Sat.*	*Aug.*	1
Shaw Alli Ulla Urs..... ...	Thurs.	Aug	20
Slaman Farsiee Urs . .	Wed.	..	26
Pier Pielwan Urs	Mon.	„	31
Thara Thajee	Thurs.	Sep.	3
Akhir-i-Chahar-Shambah .	Wed.	,	16
Barawafat.........	*Thurs.*	*Oct.*	1
Garveen	Fri.	„	30
Sultan Muhammad Ghazni Urs...	Wed.	Nov.	11
Buthu Shahid's Urs.	Fri.	„	27
Qadir Wali Urs .	Mon	Dec.	28

———o———

TABLE SHOWING THE NEW MOON (AMAVASAI), FULL MOON (PURNIMAI), &c., VRITHAMS.

Month	New Moon.	Full Moon.	Krithigai.	Shashti.	Ekadasi.*	Pradosham.	Siva Ratri.	Remarks.
January	24	9	5	29	5—21	7—22	23	* Of two consecutive dates, the first represents Smartha Ekadasi.
February .	22	8	1	28	4—19	6—20	21	
March	24	10	1—28	30	6—20	8—22	22	
April ...	22	8	24	29	4,5—19	6—20	21	
May .	22	8	22	28	4—18	6—20	20	
June	20	6	18	27	3—16,17	4—18	19	
July	20	5	15	26	2—16	4—18	19	
August .	19	4	12	25	1—14, 15—30	2—16—31	17	
September	17	2	8	23	13—28	15—29	16	
October	17	1—31	5	22	13—27—28	15—29	16	
November ..	15	29	2—29	21	12—26	13—27	14	
December ...	17	29	26	20	11, 12—25	13—27	14	

ECLIPSES.

There will be two Solar and two Lunar Eclipses during the year.

1. A total Eclipse of the Sun—Saturday January 24, invisible.
2. A partial Eclipse of the Moon.—Sunday February 9, visible.

	h.	m.	s.	
First Contact with the Penumbra	0	18	6	Morn.
First Contact with the Shadow	1	38	36	,,
Middle of the Eclipse	3	12	0	,,
Last Contact with the Shadow	4	45	24	,,
Last Contact with the Penumbra	6	5	12	,,

Magnitude of the Eclipse 0·735 (Moons diameter=1)

The first contact occurs at 138° from the North Point of the Moon's limb towards the East and the last at 114° towards the West.

3. An Annular Eclipse of the Sun.—Tuesday July 21st, invisible
4. A Partial Eclipse of the Moon.—Tuesday August 4th ending moments visible in all parts of the Presy. other than British Malabar and S Kanara.

	h	m.	s.	
First Contact with the Penumbra	2	54	48	After.
First Contact with the Shadow	3	57	24	,,
Middle of the Eclipse	5	22	36	,,
Moon rises Eclipsed	6	34	0	,,
Last Contact with the Shadow	6	47	36	,,
Last Contact with the Penumbra	7	49	54	,,

Magnitude 0·751 (Moon's diameter=1).

The first Contact occurs at 43° from the North Point of the Moon's limb towards the East and the last at 64° towards the West

GOVERNMENT HOLIDAYS.

In addition to the holidays prescribed in and notified under the Negotiable Instruments Act (Act XXVI of 1881) for the year 1925, the Government direct the following days to be holiday throughout the Presidency except the Sea Customs Office, the Reserve Treasury and Paper Currency Office and the General Stamp Office (which will be opened from 11 A.M. to 1 P.M.)

GENERAL.

In each month [the last Saturday in the Presidency and the Penultimate Saturday in Mufussal Office.

Christmas	1 day—Fri.	Jan. 2
Easter	2 days—Thurs. & Tues.	Apl 9 & 14
Christmas	2 days—Thurs. & Tues.	Dec. 24 & 29

SECTIONAL.

Ash Wednesday	1 day.	Wed. Feb. 25	All Christians.
Shaba-Barath	1 day	Wed. Mar. 11	Muhammadans.
Sri Rama Navami	1 day.	Thurs. Apl 2	Hindus (Vaishnavites)
Ascension Day	1 day.	Thurs May 21	All Christians.
Bakr-Id	1 day.	Fri July 3	Muhammadans.
Muharram	3 days.	Wed to ,, 29 Fri 31	do.
Lunar Eclipse	1 day	Tues Aug. 4	Hindus in all Districts except Malabar and S. Kanara
Assumption Day	1 day.	Sat. Aug 15	Roman Catholics

No holiday is granted to Muhammadans for Ramzan (Apl. 26) as it falls on a public holiday

COMMERCIAL HOLIDAYS FOR 1925

The following are declared holidays under the Negtoiable Instruments Act.

Vaikunta Ekadasi.—Mon. Jan. 5th.
Bogi Pandagai.—Mon. Jan. 12th.
Pongal Pandagai.—Tues. Jan. 13th.
Mahasivarathri.—Sat. Feb. 21st.
Telugu New Year's day.—Wed. Mar. 25th
Easter.—Saturday and Monday-April 11th & 13th.
Ramzan.—Saturday, April 25th.
King Emperor's Birthday.—To be notified by the Government of India.
Bakr-Id—Thurs. July 2nd.
Muharram.—(Last day) Sat. Aug. 1st
Avani Avittam.—Wed. Sep. 2nd.
Sri Jayanti.—Thurs. Sep. 10th.
Mahalaya Amavasai.—Thurs. Sep. 17th.
Ayudu Pujah.—Sat. Sep. 26th.
Bara wafat.—Thurs. Oct. 1st.
Deepavali.—Fri Oct 16th.
Christmas—Sat Mon. Wed. & Thurs Dec. 26th, 28th, 30th & 31st.

N. B.—**Days already legalised by the Act** are:—All Sundays, New Year's Day, (Jan. 1st.) Good Friday (Apl. 10th) and Christmas Day, (Dec. 25th). No holidays are granted for Tamil New Years' Day (Apl. 13th). Vinayaka Chathurthi (Aug. 23rd) and Vaikunta Ekadasi (Dec. 25th) as these fall on days already declared as public holidays under the said act.

SPECIAL LOCAL HOLIDAYS.

Districts.	In Substitution for the Penultimate Saturday of the Month.	Days.
Anantapur	Dasara	1
Anjengo & Malabar	Vishu	1
	Onam	2
	Dasara	2
	Karkatagavavu (in the months of July to December) ...	1
	Onam (In substitution for Sri Rama Navami)	1
South Arcot	Desikai Thirtavari, Tiruvahindrapuram	1
Bellary ...	Hanumantha Jayanthi or Dasara .	1
S. Kanara	Gourivritham, Uttanduvadasi .. each ...	1
Chingleput	Garuda Utsavam, Conjeeveram.	1
	Sri Bashyakaraswami Sathumurai, Sriperumbudur	1
Chittoor ..	Sri Venkateswara Swami Garuda Utsavam, Tirumalai	1
Coimbatore	Arudra Darsanam, Panguni Uttiram ... .. each ..	1
Cuddapah	Dakshinayanam	1
Ganjam ..	Dasara, Kumarapournami . .. ,, ..	1
Godavari & Kistna	* Holi (for 3 succeeding penultimate Saturdays)	3
	Dasara	1
	Occasional or Special.—In Godavari and in the taluks of Narasapur, Bhimavaram, Tanuku, Ellore and Yernagudem of Kistna Godavari Pushkaram festival occurring about once in 12 years.	3
	In the taluks of Bezvada, Nandigama, Tiruvur, Nuzvid, Gudivada, Kaikalur, Bandar and Divi, Kistna Pushkaram.	3
Guntur	Dasara, Mangalagiri Car festival . ... each	
	Occasional or Special.—Kistna Pushkaram, festival occurring once in 12 years.	3
Madura & Ramnad	Alagar festival	1
	Perumal temple, Car festival, Madura . .	1
Salem	Narasimhajayanti ..	1
Tanjore ..	Vijayadasami, Kadamukham festival, Mayavaram each ...	1
	Occasional or Special.—Mahamakham festival at Kumbakonam occurring once in 12 years	2
Tinnevelly	Vijayadasami .	1
	5th festival in Vaiyasi in Azhwartirunagiri (In Substitution for Sri Rama Navami .	1
Trichinopoly	Chittirai Car festival, Srirangam	1
Vizagapatam.	Chandanayatra, Dasara ... .. each	1

* For Kshatriyas only.

PLANETARY PHENOMENA.

The planets known from ancient antiquity are Mercury, Venus, Mars, Jupiter and Saturn. To these were added Uranus and Neptune. Several of these have one or more moons or satellites attending on them and their phenomena are noted below

Mercury.—Is one of the inferior planets having its orbit nearer to the Sun than that of the Earth. It is the smallest of the planets. Its diameter varies from 4". 6 to 16".4 (according to the distance from the Earth) It revolves round the Sun in nearly three months. It is gibbous, when its illuminated portion lies between its semi circle and its circle. In high latitudes when the twilight is long it can seldom be seen with the unaided eye and then only when its angular distance from the Sun is greatest, which is 29°. When the Sun is between the Earth and the planet, it appears perfectly round but very small, not more than 5" in diameter, but when in the opposite portion of its orbit, its form is a slender and brilliant crescent nearly 12" in diameter. It has all the phases of the Moon during its revolutions round the Sun. Owing to its proximity to the Sun several important discoveries have been prevented from being made. It is a Morning Star from the beginning of the year to February 15th ; from April 26th to June 10th, from September 2nd to 16th; and from December 16th to the end of the year; and an Evening Star during other portions of the year Transits can occur only near the dates when the Earth passes the planet's node.

Owing to its swiftness in motion it is called "The Nimble Messenger of the Gods." If inferior conjunction takes place when the planet is near its node it crosses the disc of the Sun as a small black spot.

It is in South Declination from 1st January to 18th March, and from October 2nd to end of the year and at other periods it is in North Declination

Venus.—Is one of the ancient inferior planets having its orbit so far within that of the Earth that it appears to us as an attendant upon the Sun and never more than 47° from the Sun. It revolves round the Sun in nearly 7½ months and is regarded as the most beautiful of the planets and the second in order of distance from the Sun It is well recognised as a Morning and Evening Star in modern times. It exhibits to the telescope phases similar to those of the Moon. The diurnal period of this planet is little less than 24 hours. Every 8 years it forms conjunction

with the Sun in the same part of the heavens. Whatever appearances, therefore, arise from its position with respect to the Earth and the Sun, they are repeated at the end of every 8 years in nearly the same form. When it attains the greatest brilliancy it may be easily distinguished by the unaided eye in day light provided its position is known. Occasionally it passes between the Earth and the Sun at inferior conjunctions and transits or crosses the disc of the Sun from east to west as a round black spot. The transit can happen only within a day or two of the dates when the Earth passes the nodes. It appears West of the Sun from inferior to superior conjunction and East of the Sun from superior to inferior conjunction. Hence it is, termed Phosphor and Hesperus respectively. It is a Morning Star from the beginning of the year to about 5th March and an Evening Star from about the 26th May to the end of the year.

It is in South Declination from 1st January to 30th March and from 24th August to the end of the year. At other periods it is in North Declination

Mars :—Is one of the ancient superior planets next to the Earth in order of distance from the Sun. It revolves round the Sun in nearly two years. It is a small planet having its diameter only about half that of the Earth. It is always very near the Ecliptic, never varying from it more than 2°. It is distinguished from all other planets by its deep red colour and fiery aspect. It is called "God of War" When the planet is at its opposition, it comes within 47 millions of miles of the Earth and rising about the time the Sun sets, surprises us by its magnitude and splendour. It rotates on its axis in about 24 hours 40 minutes To the inhabitants of the Earth it is sometimes gibbous, some times full, never horned. It has two satellites Phobos and Deimos discovered by Prof. Hall of Washington Observatory in 1877 and these could be seen only with a large and powerful telescope. It is a Morning Star from about the 22nd October to the end of the year and an Evening Star during other periods of the year. It exhibits all the phases of the Moon like Mercury and Venus to the inhabitants of the Earth.

It is in North Declination from 1st January to 1st October and in South Declination from 2nd October to the end of the year.

Jupiter —Is an ancient superior planet further distant from the Sun. It is the most brilliant of the planets sometimes surpassing Venus in brightness. It revolves round the Sun in about 12 years It rotates on its axis more swiftly than any other planet in about 9 hours 55, minutes. The most remarkable phenomena in the disc of the planet is the number of belts by which it is encompassed. These appear variable at different times and even at the same time viewed by telescopes of different powers; yet they appear parallel to each other and to the equator of the planet. Its belts and phenomena are very interesting subjects for examination There are a number of Moons attending on it but only 8 have now been discoverd. Of these the last one discovered in 1908 has a retrograde motion while the rest and their primary move from west to east. These moons not only eclipse each other but are eclipsed by their primary. To a powerful telescope, the moons present a delightful prospect. They seem generally ranged in a straight line parallel or nearly parallel to its belts. The observation of the eclipses of the Satellites of this planet gave rise to the discovery of the velocity of light by Romer, the Danish Astronomer. It is a Morning Star from the last week of October to the end of the year and an Evening Star from the beginning of the year to about the 4th August

It is in South Declination throughout the year.

Saturn :—Next in size to Jupiter is this planet, which is one of the superior planets. It was considered the remotest of the planets It shines with a dull, pale, leaden light In heathen mythology this planet was the father of Jupiter Like Jupiter, it has belts on its surface A still more wonderful appendage is its ring which encompasses it at a great distance from it. Its ring consists of two concentric rings separated from each other by a dark space It will regain the same place in about 378 days To an inhabitant of Saturn the Sun's light and heat must be about 90 times less than they are to us About the time of opposition, these systems of rings will be best seen. There are ten Satellites attending on it The 9th Satellite has a retrograde motion. Its moons are not of such interest as those of Jupiter. Their distance from us precludes us generally from observing their eclipses and occultations; their orbits also are largely inclined to the orbit of their primary and consequently eclipses are rare Neither its rings nor its Satellites can be best seen without the aid of a very powerful telescope It makes a revolution round the Sun in about 29½ years. It is a Morning Star from about the 26th November to the end of the year and an Evening Star from the beginning of the year to about October 24th.

It is in South Declination throughout the year.

Uranus :—It is a superior planet discovered by Sir William Herschell in 1784. It was for a long time named after him. Prior to its discovery it was observed by several astronomers who thought it a fixed star. It could be best seen by any telescope if its position is known. It has 9 satellites which are very minute and require a telescope of a very high order to see them. The discovery of Neptune has brought this planet somewhat nearer the Sun. The Satellites have retrograde motion. It is in South Declination throughout the year.

Neptune :—Is a superior planet most distant from the Sun. It has only one Satellite attending on it which could be seen always with its primary. The discovery of this planet is most remarkable, for two different Astronomers have independently discovered this planet. Any pocket glass is sufficient to see it if its position is known. It is in North Declination throughout the year.

Minor Planets :—The supposition that a great number of those lie between Mars and Jupiter led some astronomers to draw their attention to find out the truth. Till the discovery of a new minor planet in 1910, Eros was considered the nearest to the Earth after the Moon. Vesta is the only one ever visible to the naked eye which under certain conditions acquires a brilliancy equal to stars of the fifth magnitude.

PHASES OF THE MOON.

	d.	h.	m.	s.			d.	h.	m.	s.	
☽ First Quarter. .. .	2	4	55	36	Morn.	● New Moon	24	8	15	0	After
○ Full Moon	10	8	17	18	„	☽ First Quarter... . .	31	8	13	6	„
☾ Last Quarter... . . .	18	5	3	0	„						
☾ Apogee..	8	2	0	0	After.	☾ Perigee................. ..	23	7	●	0	After.

Day of Month	Tamil and Malayalam.	Telugu and Kanarese.	Muhammadan.	Day of Week.	Fasts, Festivals, Holidays, Remarkable Days and Events.	The Sun Rises Morn.	The Sun Sets After.	The Moon Rises Morn.	The Moon Sets.
						h. m.	h. m.	h. m.	h. m.
1	18 (Margali—Dhanu)	S 7 (Pushyam)	5	Thur	Circumcision. Empire of India Proclaimed 1877	6 33	5 52	11 44	Morn
2	19	8	6	Fri	Calcutta captured, 1757	6 34	5 53	*0 26	0 1
3	20	9	7	Sat	West Indies discovered. 1492	6 34	5 53	1 6	0 51
4	21	10	8	**SUN**	"Amazon" burnt, 1852	6 35	5 54	1 47	1 39
5	22	11	9	Mon	Vaikunta Ekadesi...	6 35	5 55	2 28	2 27
6	23	12	10	Tues	Epiphany	6 35	5 55	3 11	3 16
7	24	13	11	Wed	Qadirwalli Urs	6 35	5 56	3 55	4 4
8	25	14	12	Thur	St. George's Cathedral consecrated, 1816 ..	6 36	5 56	4 41	4 53
9	26	○	13	Fri	Arudradarsanam	6 36	5 57	5 28	5 41
10	27	○	14	Sat	Penny Postage instituted, 1840.	6 36	5 57	6 19	6 30
11	28	B 1	15 (Jamadiusani)	**SUN**	Trincomalee captured, 1705 . . .	6 36	5 58	7 9	7 16
12	29	2	16	Mon	Bhogi Pandagai. Terrific hailstorm, at Benares, 1859	6 37	5 59	7 59	8 1
13	1 (Tai—Makaram)	3	17	Tues	Pongal Pandagai	6 37	5 59	8 49	8 45
14	2	4	18	Wed	Insurrection at Benares, 1799.	6 37	6 0	9 39	9 28
15	3	5	19	Thur	Madras University opened 1853 . .	6 37	6 0	10 29	10 9
16	4	6	20	Fri	Calcutta University incorporated, 1857 . .	6 37	6 1	11 19	10 51
17	5	7	21	Sat	English Fleet landed at Chittagong, 1609. .	6 37	6 1	Morn.	11 33
18	6	8	22	**SUN**	Bhurtpore captured, 1826	6 38	6 2	0 8	*0 17
19	7	9	23	Mon	Aden taken, 1839	6 38	6 2	1 5	1 3
20	8	10	24	Tues	First English Parliament met, 1265	6 38	6 3	2 1	1 54
21	9	11-12	25	Wed	St Agnes' Day	6 38	6 3	3 0	2 49
22	10	13	26	Thur	Surrender of Multan, 1849 Death of Queen Victoria, 1901	6 38	6 4	4 1	3 48
23	11	14	27	Fri	Duke of Kent died, 1820	6 38	6 4	5 3	4 51
24	12	●	28	Sat	Tai Amavasai.	6 38	6 5	6 6	5 55
25	13	S 1 (Magham)	29	**SUN**	Conversion of St Paul	6 38	6 5	7 5	6 58
26	14	2	1 (Rajjab)	Mon	Singapore taken, 1819	6 38	6 6	8 0	7 59
27	15	3	2	Tues	German Emperor born, 1859	6 38	6 6	8 50	8 56
28	16	4	3	Wed	Battle of Aliwal, 1846	6 38	6 7	9 37	9 51
29	17	5	4	Thur	Victoria Cross instituted, 1856	6 37	6 7	10 21	10 42
30	18	6	5	Fri	Rada Saptami	6 37	6 8	11 3	11 33
31	19	7	6	Sat	Vellore Mutiny, 1807	6 37	6 8	11 44	Morn.

* After

PHENOMENA.

d.	h.	m.		°	'	
1	7	52	After.—Moon in conjunction with Mars ....Moon	4	31	S.
3	7	30	„ —Mercury at Greatest Hel. Lat. N.			
3	9	30	„ —Earth in Perihelion.			
8	5	30	Morn.—Mercury Stationary.			
13	1	18	„ —Moon in conjunction with Neptune .... „	0	27	N.
16	1	2	After.—Mercury in conjunction with Venus... .. ..Mercury	1	9	N.
18	3	30	Morn —Mercury at Greatest Elongation	24	4	W.
19	7	19	„ —Moon in conjunction with Saturn .. . . Moon	3	4	N.
21	8	4	„ —Jupiter in conjunction with Venus . Jupiter	0	10	S.
22	9	20	„ —Mercury in conjunction with Jupiter . ..Mercury	0	36	N.
23	3	4	„ —Moon in conjunction with Jupiter ... . Moon	2	57	N.
23	4	19	„ —Moon in conjunction with Mercury . .. . „	2	25	N.
23	6	20	„ —Moon in conjunction with Venus .... . . „	2	48	N.
27	6	30	„ —Mercury in Descending Node			
27	4	30	After.—Venus in Descending Node			
27	8	51	„ —Moon in conjunction with Uranus ... . „	2	27	S.
30	1	0	„ —Moon in conjunction with Mars . .. . „	6	57	S.

PHASES OF THE MOON.

	d.	h.	m.	s.				d.	h.	m.	s.	
○ Full Moon	9	3	19	6	Morn		● New Moon... .	23	7	42	0	Morn.
☾ Last Quarter .. .	16	3	11	24	After							
☾ Apogee.	5	0	36	0	Morn.		☾ Perigee	21	0	30	0	Morn.

Day of Month.	Tamil and Malayalam	Telugu and Kanarese.	Muhammadan	Day of Week	Fasts, Festivals, Holidays, Remarkable Days and Events.	The Sun Rises Morn.	The Sun Sets After	The Moon Rises After.	The Moon Sets Morn
						h m	h. m.	h m.	h. m.
1	Tai-Makaram. 20	Magham. S. 8	7	**SUN**	Mysore State Ry. opened, 1881.	6 37	6 9	0 26	0 22
2	21	9	8	Mon	Purification of B. V. Mary	6 37	6 9	1 8	1 11
3	22	10	9	Tues	E. I Ry opened, 1855	6 37	6 9	1 52	1 59
4	23	11	10	Wed	Battle of Gwalior, 1804.	6 37	6 10	2 37	2 45
5	24	12	11	Thur	Bishop Corrie died, 1837 . .	6 36	6 10	3 24	3 57
6	25	13	12	Fri	Sir Henry Irving born, 1838 ..	6 36	6 11	4 13	4 25
7	26	14	13	Sat	Tai Pusam, Siege of Bangalore, 1791 .	6 36	6 11	5 2	5 12
8	27	0	14	**SUN**	Septuagesima Sunday Lord Mayo assassinated, 1872. .. .				
9	28	B. 1	Rajjab. 15	Mon	Lahore Treaty, 1846 . .	6 36	6 11	5 55	5 59
10	29	2	16	Tues	Charles Dickens born, 1812. . .	6 35	6 12	6 46	6 43
11	30	3	17	Wed	Russo-Japanese War 1904.	6 35	6 12	7 36	7 27
12	Masi-Kumbam 1	4	18	Thur	Lord Dufferin died, 1902. . .	6 35	6 12	8 26	8 9
13	2	5	19	Fri	English Revolution, 1688 . .	6 35	6 13	9 16	8 51
14	3	6	20	Sat	St. Valentine	6 34	6 13	10 8	9 33
15	4	7	21	**SUN**	Shah Niamuthulla Urs....	6 34	6 13	11 0	10 16
16	5	8	22	Mon	London University founded, 1826	6 33	6 14	11 54	11 0
17	6	9	23	Tues	Hail storm at Benares, 1821	6 33	6 14	Morn.	11 48
18	7	10	24	Wed	Madras Medical College estd. 1835	6 33	6 14	0 50	0* 40
19	8	11	25	Thur	Peace with Burma, 1826.	6 32	6 14	1 48	1 35
20	9	12	26	Fri	H R H. Princess Royal born 1867 Id-i-Rajjab	6 32	6 14	2 48	2 34
21	10	13	27	Sat	Maha Sivaratri	6 31	6 15	3 47	3 36
22	11	14	28	**SUN**	Quinquagesima Shorve Sunday	6 31	6 15	4 44	4 38
23	12	Phalgunam. ● S. 1	29	Mon	Conquest of Sindh by Napier, 1843 ..	6 31	6 15	5 43	5 39
24	13	2	30	Tues	St. Matthias	6 30	6 15	6 36	6 38
25	14	3	Shaban. 1	Wed	Ash Wednesday. Luther died, 1546 . .	6 30	6 16	7 25	7 35
26	15	4	2	Thur	Copernicus born. 1473	6 29	6 16	8 11	8 29
27	16	5	3	Fri	Longfellow, Poet, born, 1807.......	6 29	6 16	8 55	9 21
28	17	6	4	Sat	Relief of Ladysmith, 1900. . ..	6 28	6 16	9 37	10 12
						6 27	6 16	10 20	11 3

* After

PHENOMENA.

d.	h.	m.			°	′	
3	0	58	After.—Mercury in conjunction with Venus	Mercury.	0	38	S.
3	1	30	,, Saturn in quadrature to the Sun.				
6	0	30	,, —Mercury in Aphelion				
9	3	12	,, —Lunar Eclipse—visible. *see* page 3				
9	6	14	Morn —Moon in conjunction with Neptune..	. . Moon	0	22	N.
10	1	30	After.—Neptune in opposition to the Sun.				
15	3	10	,, —Moon in conjunction with Saturn	,,	2	57	N.
19	9	49	,, —Moon in conjunction with Jupiter..	,,	3	33	N.
22	4	47	Morn.—Moon in conjunction with Venus	,,	0	39	N.
22	4	22	After. -Moon in conjunction with Mercury	,,	1	11	N.
23	2	30	Morn.—Saturn Stationary				
24	9	52	,, -Moon in conjunction with Uranus............	,,	2	34	S.
26	9	30	After.—Mercury at Greatest Hel Lat S.				
28	9	27	Morn.—Moon in conjunction the Mars..	,,	6	25	S.

PHASES OF THE MOON.

	d	h	m	s			d	h	m	s	
☽ First Quarter	2	5	36	36	After	☾ Last Quarter	17	10	51	48	After
○ Full Moon	10	7	50	54	,,	● New Moon	24	7	32	54	,,
☾ Apogee	4	7	6	0	After.	☾ Perigee	20	6	24	0	Morn.

Day of Month.	Tamil and Malayalam.	Telugu and Kanarese	Muhammadan.	Day of Week.	Fasts, Festivals, Holidays, Remarkable Days and Events.	The Sun Rises Morn.	The Sun Sets After.	The Moon Rises Morn.	The Moon Sets After.
						h. m.	h. m.	h. m.	h. m.
1	Masi—Khumbam 18	Phalgunam S 7	5	SUN	Quadragesima. 1st Sunday in Lent. St David	6 27	6 17	11 3	11 52
2	19	8	6	Mon	Ceylon taken 1815	6 26	6 17	11 46	Morn.
3	20	8	7	Tues	Evacuation of Paris, 1871	6 26	6 17	*0 34	0 41
4	21	9	8	Wed	Peace between Turkey and Russia, 1878	6 25	6 17	1 18	1 30
5	22	10	9	Thur	Bishop Dealtry died, 1861	6 25	6 17	2 6	2 19
6	23	11	10	Fri	Battle with Tippu in Coorg, 1799...	6 24	6 17	2 55	3 6
7	24	12	11	Sat	First Prayer Book of Edward VI, 1549	6 23	6 17	3 45	3 53
8	25	13	12	SUN	Battle of Aboukir Bay, 1801	6 23	6 18	4 35	4 38
9	26	14	13	Mon	Mahizhadiservai at Tiruvottiyur	6 22	6 18	5 26	5 23
10	27	O	Shaban 14	Tues	Holy Pandagai....	6 22	6 18	6 20	6 9
11	28	B 1	15	Wed	Shabe Barath	6 21	6 18	7 12	6 48
12	29	2	16	Thur	St. Gregory	6 20	6 18	8 3	7 31
13	30	3	17	Fri	Uranus discovered, 1781	6 20	6 18	8 55	8 14
14	Panguni—Meenam 1	4	18	Sat	Native Press Bill passed, 1878	6 19	6 18	9 50	8 59
15	2	5	19	SUN	Julius Cæsar assassinated, B. C. 44.	6 18	6 18	10 46	9 46
16	3	6	20	Mon	Ry Bridge over the Nerbudda opened, 1881	6 18	6 18	11 43	10 36
17	4	7	21	Tues	St. Patrick.	6 17	6 18	Morn	11 29
18	5	8	22	Wed	H. R. H Princess Louise born 1848	6 16	6 18	0 41	*0 26
19	6	9-10	23	Thur	Final Capture of Lucknow, 1858	6 16	6 19	1 39	1 25
20	7	11	24	Fri	Sir Isaac Newton died, 1727	6 15	6 19	2 36	2 25
21	8	12	25	Sat	Bangalore taken, 1791	6 14	6 19	3 30	3 25
22	9	13	26	SUN	Goethe died, 1832...	6 14	6 19	4 21	4 23
23	10	14	27	Mon	Viscount Milner born, 1854	6 13	6 19	5 10	5 20
24	11	●	28	Tues	The Indian Universities Act received assent of Governor-General, 1904	6 12	6 19	[illegible]	6 15
25	12	Kiodana-Chitram S 1	29	Wed	Annunciation-Lady Day. *Telugu N. Y. Day.*	6 12	6 19	6 46	7 8
26	13	2	30	Thur	Cecil Rhodes died, 1902	6 11	6 19	7 31	8 3
27	14	3	Ramzan 1	Fri	American Civil War began, 1861	6 10	6 19	8 12	8 52
28	15	4	2	Sat	War declared with Russia, 1854	6 10	6 19	8 55	9 43
29	16	5	3	SUN	The Punjab annexed, 1849	6 9	6 19	9 39	10 33
30	17	6	4	Mon	Crimean War ended, 1856	6 8	6 19	10 24	11 22
31	18	7	5	Tues	Slave Trade abolished, 1806	6 8	6 19	11 11	Morn

* After.

PHENOMENA.

d.	h.	m.					
3	7	30	Morn.—Venus in Aphelion.		°	′	
5	6	30	After.—Mercury in Superior Conjunction with the Sun				
8	0	19	,, —Moon in conjunction with Neptune	Moon	0	19	N.
9	3	56	Morn.—Mercury in conjunction with Uranus	Mercury	0	41	S.
12	6	30	After.—Uranus in conjunction with the Sun				
14	8	11	,, —Moon in conjunction with Saturn.	Moon	2	44	N.
17	9	30	,, —Mercury in Ascending Node.				
19	0	26	,, —Moon in conjunction with Jupiter.	,,	3	6	N.
21	8	43	Morn.—Sun enters Aries				
21	3	35	After.—Venus in conjunction with Uranus	Venus	0	47	S.
22	0	30	,, —Mercury in Perihilion.				
23	10	2	,, —Moon in conjunction with Uranus	Moon	2	40	S.
24	2	59	Morn.—Moon in conjunction with Venus	,,	2	6	S.
25	1	30	After.—Venus at Greatest Hel. Lat. S.				
26	0	9	Morn.—Moon in conjunction with Mercury	,,	6	51	S.
29	7	42	,, —Moon in conjunction with Mars	,,	6	0	S.
31	4	30	,, —Mercury at Greatest Elongation	,,	18	57	E.

PHASES OF THE MOON.

	d. h. m. s.			d. h. m. s.
☽ First Quarter..	1 1 41 54 After.		☾ Last Quarter.. . .	16 5 9 54 Morn.
○ Full Moon	9 9 2 48 Morn.		● New Moon	23 7 58 0 „
☾ Apogee.....	1 5 18 0 After.		☾ Apogee......	29 10 30 0 Morn.
☾ Perigee...	14 3 42 0 Morn.			

Day of Month.	Tamil and Malayalam.	Telugu and Kanarese.	Muhammadan.	Day of Week.	Fasts, Festivals, Holidays, Remarkable Days and Events.	The Sun Rises Morn h m	The Sun Sets After. h. m.	The Moon Rises Morn. h. m.	The Moon Sets Morn. h. m.
1	Panguni-Meenam 18	Kodana-Chitram S 8	Ramzan 6	Wed	All Fools' Day	6 7	6 19	11 58	0 11
2	20	9	7	Thur	*Sri Rama Navami*	6 6	6 19	0*47	1 0
3	21	10	8	Fri	Washington Irving born, 1783...	6 6	6 19	1 36	1 47
4	22	10	9	Sat	Seringapatam captured, 1799	6 5	6 19	2 26	2 32
5	23	11	10	SUN	Palm Sunday. Mylapore Radotsavam. . .	6 4	6 20	3 16	3 16
6	24	12	11	Mon	Aruvathimuvar	6 4	6 20	4 7	3 59
7	25	13	12	Tues	Panguni Uthiram . .	6 3	6 20	4 58	4 42
8	26	14	13	Wed	Ganges Canal opened, 1854 .	6 2	6 20	5 50	5 25
9	27	O	14	Thur	*Maundy Thursday* . .	6 2	6 20	6 48	6 13
10	28	B 1-2	15	Fri.	*Good Friday*	6 1	6 20	7 43	6 54
11	29	3	16	Sat	Triplicane Garudotsavam. Moula Ali Urs. .	6 0	6 20	8 39	7 41
12	30	4	17	SUN	*Easter Sunday*	6 0	6 20	9 37	8 31
13	1	5	18	Mon	*Tamil New Year's Day.* Lingam Palli Urs. ..	5 59	6 20	10 36	9 25
14	2	6	19	Tues	H. R. H. Princess Beatrice born 1857 .	5 59	6 20	11 35	10 21
15	Krodana-Chitra-Medam. 3	7	20	Wed	Triplicane Radotsavam	5 58	6 20	Morn.	11 20
16	4	8	21	Thur	G. I. P. Ry. opened, 1853	5 57	6 20	0 32	0*20
17	5	9	22	Fri	Benjamin Franklin died, 1790	5 57	6 21	1 27	1 19
18	6	10	23	Sat	Dhond and Manmad Ry. opened, 1878	5 56	6 21	2 18	2 16
19	7	11	24	SUN	Low Sunday	5 56	6 21	3 6	3 12
20	8	12	25	Mon	Khandalar occupied by British, 1859. ...	5 55	6 21	3 52	4 6
21	9	13	26	Tues	Insurrection at Bareilly, 1816 . . .	5 55	6 21	4 36	4 59
22	10	14	27	Wed	Mulhar Rao Holkar deposed. 1875 .	5 54	6 21	5 19	5 51
23	11	●	28	Thur	St. George	5 54	6 21	6 6	6 42
24	12	S 1	29	Fri	Russo-Turkish War commenced, 1877 .	5 53	6 21	6 49	7 33
25	13	Vaisakam 2	Shavval 1	Sat	St Mark. Id-i. Ramzan (Kutba) .	5 52	6 21	7 32	8 24
26	14	3	2	SUN	Lord Wellesly arrived in India, 1798 . .	5 52	6 22	8 17	9 14
27	15	4	3	Mon	Lord Hobart, Governor of Madras, died. 1875	5 51	6 22	9 3	10 4
28	16	5	4	Wed	Chaucer died 1400 . .	5 51	6 22	9 51	10 53
29	17	6	5	W	Peace with Russia, 1856	5 50	6 22	10 39	11 40
30	18	7	6	Thur	St George's Cathedral opened 1815 .	5 50	6 22	11 28	Morn.

* After

PHENOMENA.

d.	h.	m.				°	′	
1	6	30	After	—Mercury at Greatest Hel Lat N				
3	5	30	„	—Uranus in Aphelion.				
4	7	39	„	—Moon in conjunction with Neptune	Moon	0	24	N
6	3	30	„	—Jupiter in Descending Node.				
8	5	30	„	—Mercury Stationary.				
11	0	45	Morn	Moon in conjunction with Saturn	„	2	32	N.
11	9	30	After.	Jupiter in quadrature to the Sun.				
15	10	57	„	—Moon in conjunction with Jupiter	„	1	40	N.
18	10	30	„	—Mercury in Inferior Conjunction with the Sun.				
19	2	30	Morn.	—Mercury in conjunction with Venus	Mercury.	3	0	N.
20	7	49	„	—Moon in conjunction with Uranus	Moon.	2	52	S
22	3	22	After	—Moon in conjunction with Mercury...	„	5	57	S
23	4	30	Morn.	—Moon in conjunction with Venus............ . ..	„	4	12	S
24	6	30	„	—Venus in Superior Conjunction with the Sun				
25	6	30	„	—Mercury in Descending Node.				
2[illegible]	6	10	„	—Moon in conjunction with Mars	„	4	56	.

PHASES OF THE MOON.

	d.	h.	m.	s.			d.	h.	m.	s.	
☽ First Quarter	1	8	49	48	Morn.	● New Moon	22	9	18	12	After.
○ Full Moon	8	7	12	36	After.	☽ First Quarter	31	1	34	24	Morn.
☾ Last Quarter	15	11	15	48	Morn						
☾ Perigee	11	7	18	0	Morn.	☾ Apogee	27	8	0	0	Morn.

Day of Month.	Tamil and Malayalam.	Telugu and Kanarese.	Muhammadan.	Day of Week.	Fasts, Festivals, Holidays, Remarkable Days and Events.	The Sun Rises Morn.	The Sun Sets After.	The Moon Rises After.	The Moon Sets Morn.
						h. m.	h. m.	h. m.	h. m.
	19	S. 8	7	Fri	H. R. H. Prince Arthur (Duke of Connaught) born 1850	5 49	6 22	0 17	0 26
	20	9 (Vaisakam.)	8	Sat	Great cyclone at Madras, 1872	5 49	6 23	1 6	1 10
	21 (Chitrai—Medam.)	10	9	**SUN**	Invention of the Cross	5 49	6 23	1 56	1 53
4	22	11	10	Mon	Tippu killed, 1799	5 48	6 23	2 46	2 35
5	23	12	11	Tues	Napolean Bonaparte died, 1821	5 48	6 23	3 38	3 18
6	24	13	12	Wed	Accession of H. I. M. King George V...	5 48	6 23	4 30	4 0
7	25	14	13	Thur	Narasimha Jayanti. *Lusitania* torpedoed, 1915	5 47	6 23	5 25	4 44
8	26	O	14	Fri	Chitrapurnima.	5 47	6 24	6 26	5 31
9	27	B. 1	15	Sat	Proclamation of H. I. M. King George V..	5 47	6 24	7 25	6 22
10	28	2	16	**SUN**	Indian Mutiny at Meerut, 1857	5 47	6 24	8 26	7 15
11	29	3	17 (Shavval.)	Mon	Rangoon taken, 1824	5 46	6 24	9 27	8 12
12	30	4—5	18	Tues	Escape of Appa Sahib, 1818	5 46	6 25	10 26	9 12
13	31	6	19	Wed	Madras Water-Works opened 1872	5 46	6 25	11 23	10 18
14	1	7	20	Thur	Old May Day	5 45	6 25	Morn	11 18
15	2 (Vaiyas.—Ridabam.)	8	21	Fri	Vendom Column destroyed, 1871	5 45	6 25	0 16	*0 12
16	3	9	22	Sat	First Tel. between Bombay and Calcutta, 1854	5 45	6 25	1 6	1 8
17	4	10	23	**SUN**	Rogation Sunday	5 45	6 26	1 51	2 3
18	5	11	24	Mon	Relief of Mafeking, 1900	5 44	6 26	2 35	2 55
19	6	12	25	Tues	Gladstone died, 1898	5 44	6 26	3 17	3 46
20	7	13	26	Wed	First Meeting of Legis. Council of India, 1854	5 44	6 27	3 59	4 36
21	8	14	27	Thur	Ascension Day (Holy Thursday)	5 44	6 27	4 41	5 26
22	9	●	28	Fri	Vasco de Gama arrived at Calicut, 1498	5 44	6 27	5 29	6 17
23	10	S. 1	29	Sat	Kutch taken, 1855	5 43	6 28	6 12	7 7
24	11	2	30	**SUN**	Her Late Majesty Queen Victoria born, 1819	5 43	6 28	6 58	7 57
25	12	3	1	Mon	H. R. H. Princess Helena Augusta born, 1846	5 43	6 28	7 45	8 47
26	13	4 (Jeyshtam.)	2 (Zilkath.)	Tues	H. I. M. The Queen born, 1867	5 43	6 29	8 33	9 35
27	14	5	3	Wed	Admiral Togo's Naval Victory, 1905	5 43	6 29	9 21	10 21
28	15	6	4	Thur	Tel. cable laid between Suez and Aden, 1859	5 43	6 29	10 10	11 6
29	16	7	5	Fri	First Bengali Newspaper published, 1818..	5 43	6 29	10 59	11 49
30	17	8	6	Sat.	Anglo-Afghan Treaty ratified, 1879.	5 43	6 30	11 48	Morn.
31	18		7	**SUN**	Whit Sunday. S. African War ended, 1902	5 43	6 30	*0 37	0 31

* After.

PHENOMENA.

d.	h.	m.			°	′	
1	6	30	Morn.—Mercury Stationary.				
1	6	30	,, Neptune Stationary.				
2	3	30	,, Saturn in opposition to the Sun.				
2	3	35	,, Moon in conjunction with Neptune	Moon	0	38	N.
5	0	39	After —Mercury in Aphelon				
8	6	25	Morn.—Moon in conjunction with Saturn.	,,	2	30	N.
10	11	30	After.—Jupiter Stationary.				
11	6	30	Morn.—Neptune in quadrature to the Sun				
13	6	30	,, Moon in conjunction with Jupiter	,,	1	24	N
16	1	30	After.—Mercury at Greatest Elongation	,,	25	50	W.
17	3	18	,, Moon in conjunction with Uranus....	,,	3	8	S.
20	3	49	,, Moon in conjunction with Mercury	,,	1	52	S.
20	7	30	,, Venus in Ascending Node.				
23	0	18	,, Moon in conjunction with Venus	,,	4	27	S.
25	8	30	,, Mercury at Greatest Hel. Lat. S				
26	3	37	Morn —Moon in conjunction with Mars ..	,,	3	29	S.
29	11	31	,, Moon in conjunction with Neptune	,,	0	54	N

PHASES OF THE MOON.

	d.	h.	m.	s.			d.	h	m.	s.	
○ Full Moon	7	3	17	42	Morn.	● New Moon	21	11	46	54	Morn.
☾ Last Quarter	13	6	13	48	After.	☽ First Quarter	29	8	13	0	After.
☾ Perigee	8	9	24	0	Morn.	☾ Apogee	23	1	54	0	After.

Day of Month.	Tamil and Malayalam.	Telugu and Kanarese.	Muhammadan	Day of Week.	Fasts, Festivals, Holidays, Remarkable Days and Events.	The Sun Rises Morn. h m	The Sun Sets After. h m.	The Moon Rises After. h. m.	The Moon Sets Morn. h m.
1	19 Vaiyasi-Bidabam.	S. 9 Jeyshtam.	8 Zilkath.	Mon	First Turf. B. B. and C. I. Ry. cut, 1856	5 43	6 30	1 27	1 12
2	20	10	9	Tues	Singaperumalkoil Radotsavam	5 43	6 30	2 17	1 53
3	21	11	10	Wed	H. I. M. King George V born 1865	5 43	6 31	3 10	2 35
4	22	12	11	Thur	Conjeevaram Garudotsavam	5 43	6 31	4 3	3 20
5	23	13	12	Fri	F. M. Earl Kitchener drowned, 1916	5 43	6 31	5 4	4 8
6	24	14-O	13	Sat	Calcutta partially lighted with gas, 1843	5 43	6 32	6 6	4 59
7	25	B 1	14	SUN	Trinity Sunday	5 43	6 32	7 12	5 59
8	26	2	15	Mon	Conjeevaram Radotsavam	5 43	6 32	8 13	6 56
9	27	3	16	Tues	First Turf of the Madras Ry. turned, 1853	5 43	6 32	9 13	7 59
10	28	4	17	Wed	Sir Edwin Arnold, K.C.I.E. born, 1832	5 43	6 33	10 10	9 2
11	29	5	18	Thur	Corpus Christi	5 43	6 33	11 2	10 4
12	30	6	19	Fri	Earthquake in India, 1897	5 44	6 33	11 50	11 3
13	31	7	20	Sat	Great Heat Wave in Calcutta 1905	5 44	6 34	Morn.	11 59
14	1 Aum-Midhunam.	8—9	21	SUN	The Gwalior Massacre, 1857	5 44	6 34	0 35	0*52
15	2	10	22	Mon	Magna Charta signed at Runnymede, 1215	5 44	6 34	1 18	1 43
16	3	11	23	Tues	Bengal made Chief Presy, 1773	5 44	6 35	2 0	2 33
17	4	12	24	Wed	Lord Canning died, 1862	5 44	6 35	2 41	3 19
18	5	12	25	Thur	Battle of Waterloo, 1815	5 45	6 35	3 24	4 14
19	6	13	26	Fri	Gwalior Captured, 1858	5 45	6 35	4 7	5 3
20	7	14	27	Sat	Aum Amavasai	5 45	6 36	4 53	5 53
21	8	●	28	SUN	Marquis of Dufferin born, 1857	5 45	6 36	5 41	6 42
22	9	S. 1 Ashadam.	29	Mon	Diamond Jubilee of Queen Victoria. 1897	5 46	6 36	6 29	7 31
23	10	2	1 Zilhaze.	Tues	H. R. H. Prince of Wales born 1894	5 46	6 36	7 17	8 18
24	11	3	2	Wed	St. John the Baptist (Midsummer day.)	5 46	6 36	8 6	9 4
25	12	4	3	Thur	Reform Act, 1885, received the Royal Assent.	5 46	6 36	8 55	9 47
26	13	5	4	Fri	Gold currency established, 1893	5 46	6 37	9 43	10 29
27	14	6	5	Sat	Lord Lawrence died, 1879	5 46	6 37	10 31	11 9
28	15	7	6	SUN	Stamp duties instituted, 1698	5 47	6 37	11 20	11 49
29	16	8	7	Mon	St. Peter. Indian Mints closed, 1893	5 47	6 37	0* 9	Morn
30	17	9	8	Tues	End of Second Burmese War, 1853	5 47	6 37	0 59	0 30

* After.

PHENOMENA.

d.	h	m.				°	′	
4	1	19	After.—	Moon in conjunction with Saturn	Moon	2	40	N.
9	0	29	,,	Moon in conjunction with Jupiter	,,	1	26	N.
13	9	30	,,	Mercury in Ascending Node				
13	9	51	,,	Moon in conjunction with Uranus	,,	3	23	S
17	8	30	Morn.—	Uranus in quadrature to the Sun.				
18	11	30	,,	Mercury in Perihelion.				
20	10	30	,,	Mercury in Superior Conjunction with the Sun				
21	3	6	After.—	Moon in conjunction with Mercury	,,	4	8	S.
22	4	20	Morn.—	Sun enters Cancer.				
22	11	43	After.—	Moon in conjunction with Venus	,,	2	49	S
23	2	30	,,	Venus in Perihelion				
23	11	23	,,	Moon in conjunction with Mars	,,	1	49	S.
25	7	11	,,	Moon in conjunction with Neptune	,,	1	7	N
28	6	30	,,	Mercury at Greatest Hel. Lat. N				

PHASES OF THE MOON.

	d.	h.	m.	s.			d.	h.	m.	s.	
○ Full Moon.....	6	10	23	48	Morn.	● New Moon......	21	3	9	54	Morn.
☾ Last Quarter........	13	3	4	0	,,	☽ First Quarter..	29	1	52	48	,,
☾ Perigee............ .. .	6	5	18	0	After.	☾ Apogee	20	6	0	0	After.

Day of Month.	Tamil and Malayalm	Telugu and Kanarese.	Muhammadan.	Day of Week.	Fasts, Festivals, Holidays, Remarkable Days and Events	The Sun Rises Morn. h. m.	The Sun Sets After. h. m.	The Moon Rises After. h. m.	The Moon Sets Morn. h. m.
1	18	S.10	9	Wed	Standard Time introduced in India, 1905	5 48	6 37	1 52	1 12
2	19	11	10	Thur	Bakri Id. Madras Volunteer Guards raised, 1857	5 48	6 37	2 47	1 57
3	20	12	11	Fri	New Atlantic Cable laid, 1873..	5 48	6 38	3 46	2 45
4	Ani Midunam 21	13	12	Sat	American Independence declared, 1776.. .	5 48	6 38	4 48	3 37
5	22	14	13	SUN	Sultan Abdul Amith Khan Urs	5 49	6 38	5 53	4 36
6	23	O	14	Mon	H. R. H. Princess Victoria born 1868	5 49	6 38	6 55	5 39
7	24	B. 1-2	15	Tues	14th Bengal Native Infantry disarmed, 1857.	5 49	6 38	7 55	6 48
8	25	3	16	Wed	Rt. Hon. Joseph Chamberlain born, 1836	5 50	6 38	8 51	7 48
9	26	Ashadam. 4	Zilhaze. 17	Thur	Capture of Prome, 1852....	5 50	6 38	9 43	8 50
10	27	5	18	Fri	Vellore Mutiny. 1806.	5 50	6 38	10 31	9 49
11	28	6	19	Sat	Bombardment of Alexandria, 1882.	5 51	6 38	11 6	10 45
12	29	7	20	SUN	First steam vessel launched at Calcutta, 1823	5 51	6 38	11 59	11 28
13	30	8	21	Mon	Berlin Treaty ("Peace with Honor"), 1878....	5 51	6 38	Morn.	*0 30
14	31	9	22	Tues	Sonthal Rising, 1855	5 51	6 38	0 41	1 20
15	32	10	23	Wed	Dakshinayanam. Madras Agri-Horticultural Society estd., 1835.	5 51	6 38	1 23	2 10
16	1	11	24	Thur	Sir Joshua Reynold, born, 1723 .	5 52	6 38	2 6	3 0
17	2	12	25	Fri	Franco-Prussian War commenced, 1870	5 52	6 38	2 51	3 50
18	3	13	26	Sat	Dr. W.G Grace born, 1848 Bombay University incorporated, 1857	5 52	6 38	3 37	4 39
19	4	14	27	SUN	Lord Elphinstone died, 1860.	5 53	6 38	4 25	5 28
20	5	●	28	Mon	Pope Leo XIII died, 1913	5 53	6 37	5 15	6 16
21	6	S 1	29	Tues	Battle of Chinkenfoo, 1812. ..	5 53	6 37	6 2	7 2
22	7	2	30	Wed	Floods in Guzarat, 1905 . ..	5 53	6 37	6 52	7 46
23	8	2	1	Thur	Ghazni captured, 1839. . .	5 54	6 37	7 40	8 28
24	9	3	2	Fri	Gibraltar captured, 1704 .	5 54	6 37	8 29	9 9
25	10	4	3	Sat	St. James Tiruvadipuram. Nagapunchami.	5 54	6 36	9 16	9 49
26	Adi Karkatakam 11	Sravanam 5	Muharram 1344 4	SUN	Madras Lying-in-Hospital opened, 1844	5 54	6 36	10 15	10 38
27	12	6	5	Mon	French Revolution, 1830 .	5 55	6 36	11 4	11 9
28	13	7	6	Tues	Austria declared war on Servia, 1914	5 55	6 36	11 44	11 51
29	14	8	7	Wed	First School for Native Girls founded at Calcutta 1849	5 55	6 35	*0 36	Morn
30	15	9	8	Thur	Prince Bismark died, 1898.	5 55	6 35	1 32	0 37
31	16	10	9	Fri	Varalakshmi Vritham Assam annexed 1839.	5 56	6 35	2 31	1 26

* After

PHENOMENA

d.	h.	m.					
1	8	57	After.—Moon in conjunction with Saturn..	Moon	2	56	N.
3	10	30	Morn —Earth in Aphelion.				
4	0	30	After.—Mars at Greatest Hel Lat. N.				
6	5	55	,, —Moon in conjunction with Jupiter	,,	1	43	N
10	3	30	,, —Jupiter in opposition to the Sun				
11	7	27	Morn.—Mercury in conjunction with Venus	Mercury	0	6	S.
11	8	34	,, —Mercury in conjunction with Mars... . ..	,,	0	15	N.
11	9	18	,, —Venus in conjunction with Mars	Venus	0	22	N.
13	0	30	,, —Saturn Stationary				
15	7	30	,, —Venus at Greatest Hel. Lat. N.				
21	0	29	,, —Venus in conjunction with Neptune.	Venus	1	19	N.
22	5	30	,, —Mercury in Descending Node				
22	5	34	After.—Moon in conjunction with Mars	Moon	0	5	S
23	2	47	Morn.—Moon in conjunction with Neptune..	,,	1	14	N.
23	8	9	,, —Moon in conjunction with Venus	,,	0	11	N
28	10	30	After.—Mercury at Greatest Elongation .., ...		27	11	E.
29	4	52	Morn —Moon in conjunction with Saturn....	,,	3	7	N.
30	2	7	After.—Mars in conjunction with Neptune.	Mars	0	52	N.
31	10	30	,, —Saturn in quadrature to the Sun.				

PHASES OF THE MOON.

	d. h. m. s.			d. h. m. s.	
○ Full Moon	4 5 29 0	After.	● New Moon.... ...	19 6 44 42	After.
☾ Last Quarter	11 2 40 42	,,	☽ First Quarter.	27 10 16 6	Morn.
☾ Perigee............	4 3 36 0	Morn	☾ Apogee	16 11 30 0	After.

Day of Month.	Tamil and Malayalam	Telugu and Kanarese.	Muhammadan.	Day of Week.	Fasts, Festivals, Holidays, Remarkable Days and Events	The Sun Rises Morn. h m	The Sun Sets After. h. m.	The Moon Rises After. h. m.	The Moon Sets Morn. h. m.
1	Adi-Karkatakam 17	Sravanam S11-12	Muharram 10	Sat	Germany declared war on Russia, 1914	5 56	6 34	3 32	2 20
2	18	13	11	SUN	Maharaja Gulab Singh died, 1857	5 56	6 34	4 35	3 18
3	19	14	12	Mon	Mahratta War commenced, 1813.	5 56	6 34	5 37	4 21
4	20	O	13	Tues	Gajendra Moksham	5 56	6 33	6 34	5 26
5	21	B. 1	14	Wed	Cabul and Chusan taken, 1840	5 57	6 33	7 30	6 30
6	22	2	15	Thur	Great floods at Mangalore, 1876	5 57	6 33	8 21	7 31
7	23	3-4	16	Fri	British entered Cabul, 1837	5 57	6 33	9 8	8 31
8	24	5	17	Sat	Earl Canning died, 1827	5 57	6 32	9 53	9 28
9	25	6	18	SUN	John Dryden born, 1631	5 57	6 32	10 37	10 22
10	26	7	19	Mon	Port Arthur Fleet defeated, 1904	5 57	6 31	11 20	11 14
11	27	8	20	Tues	Gokulashtami. Ahmednagar surrendered, 1803	5 57	6 31	Morn.	*0 5
12	28	9	21	Wed	War with Austria, 1914	5 58	6 30	0 4	0 56
13	29	10	22	Thur	Hungarian insurrection ended, 1849	5 58	6 30	0 48	1 46
14	30	16	23	Fri	Relief of Pekin Legations, 1900	5 58	6 29	1 34	2 35
15	31	11	24	Sat	Assumption Day. Adi Pandagai	5 58	6 29	2 22	3 24
16	Avani-Singam 1	12	25	SUN	Collumandu (1101). Gas in London, 1807.	5 58	6 28	3 11	4 13
17	2	13	26	Mon	Battle of Rohilla, 1803	5 58	6 28	4 0	4 59
18	3	14	27	Tues	Fort William (Calcutta) founded, 1800.	5 58	6 27	4 50	5 44
19	4	●	28	Wed	Mutiny at Ferozpore, 1857	5 58	6 27	5 37	6 27
20	5	Badrapadam S 1	29	Thur	Shah Ali Ulla Urs	5 59	6 26	6 26	7 8
21	6	2	30	Fri	The Nepal Embassy at Paris, 1850.	5 59	6 26	7 14	7 49
22	7	3	Safar 1	Sat	Warren Hastings died, 1818	5 59	6 25	8 2	8 29
23	8	4	2	SUN	Vinayaka Chaturthi. Sama Vedi Upakarnam	5 59	6 24	8 51	9 9
24	9	5	3	Mon	St Bartholomew. Rushi Panchami	5 59	6 24	9 41	9 50
25	10	6	4	Tues	Madras High Court opened, 1862	5 59	6 23	10 32	10 33
26	11	7	5	Wed	Slaman Farsie Urs.	5 59	6 23	11 25	11 20
27	12	8	6	Thur	First Hydrogen balloon ascent, 1873	5 59	6 22	*0 21	Morn.
28	13	9	7	Fri	Slavery abolished, 1833.	5 59	6 21	1 19	0 10
29	14	10	8	Sa	Avani Mulam	5 59	6 21	2 20	1 5
30	15	11	9	SUN	Tibet Mission arrived at Lassa, 1904	5 59	6 20	3 20	2 4
31	16	12	10	Mon	Pier Pielvan Urs. East India Charter expired 1858	5 59	6 19	4 20	3 6

* After.

PHENOMENA

d.	h.	m.			°	
1	11	30	Morn.—Mercury in Aphelion.			
2	11	25	After.—Moon in conjunction with Jupiter	..Moon	2 4	N
4	5	23	,, —Lunar Eclipse--visible *See* page 3			
7	1	26	,, —Moon in conjunction with Uranus	,,	3 29	S.
9	0	30	,, —Mars in Aphelion.			
11	0	30	Morn.—Mercury Stationary.			
15	10	30	After.—Neptune in conjunction with the Sun.			
19	16	45	Morn.—Moon in conjunction with Neptune..........	,,	1 18	N.
20	9	17	,, —Moon in conjunction with Mercury	,,	7 46	N.
20	10	49	,, —Moon in conjunction with Mars	,,	1 37	N
21	7	30	After.—Mercury at Greatest Hel. Lat. S.			
22	11	16	Morn.—Moon in conjunction with Venus	,,	3 42	N.
25	1	16	After.—Moon in conjunction with Saturn	,,	3 9	N.
25	2	30	,, —Mercury in Inferior conjunction with the Sun.			
30	5	32	Morn —Moon in conjunction with Jupiter	,,	2 14	N.

PHASES OF THE MOON.

	d.	h.	m.	s.			d.	h.	m.	s.	
○ Full Moon..	3	1	23	0	Morn.	● New Moon.. . ..	18	9	42	24	Morn.
☾ Last Quarter....... ..	10	5	41	36	,,	☽ First Quarter.........	25	5	20	48	After.
☾ Perigee	1	11	24	0	Morn.	☾ Perigee...	29	10	18	0	Morn.
☾ Apogee......	13	0	42	0	After.						

Day of Month.	Tamil and Malayalam.	Telugu and Kanarese.	Muhammadan.	Day of Week.	Fasts, Festivals, Holidays, Remarkable Days and Events.	The Sun Rises Morn. h. m.	The Sun Sets After. h m	The Moon Rises After. h m	The Moon Sets Morn. h. m
1	17	813-14	11	Tues	Govt of India transfered to the Crown, 1853. Anantavritham. Simha Saravanam.... 1898	5 59	6 19	5 17	4 9
2	18	O	12	Wed	Rig-yajur-Avani Avittam ; Battle of Omdurman,	5 59	6 19	6 6	5 8
3	19	Badrapadam. B. 1	13	Thur	Thara Thajee. Madras Supreme Court instituted, 1801.	5 59	6 18	6 56	6 12
4	Avani-Singam 20	2	14	Fri	Peace Japan and Russia Signed 1905	5 59	6 17	7 44	7 11
5	21	3	Safar 15	Sat	Madras University incorporated, 1857............	5 59	6 17	8 29	8 7
6	22	4	16	SUN	Arabi proclaimed a rebel, 1882	5 59	6 16	9 13	9 1
7	23	5	17	Mon	Treaty with Lama of Tibet, 1904.	5 59	6 15	9 57	9 55
8	24	6	18	Tues	Riots in Tokio 1905	5 59	6 14	10 43	10 47
9	25	7	19	Wed	Sebastapol evacuated, 1855	5 59	6 14	11 29	11 39
10	26	8	20	Thur	Sri Jayanti. Empress of Austria assassinated, 1898	5 59	6 13	Morn.	*0 30
11	27	9	21	Fri	Battle of Delhi, 1803	5 59	6 12	0 17	1 19
12	28	10	22	Sat	French took Pondicherry, 1746	5 59	6 12	1 6	2 8
13	29	11	23	SUN	Second Advance on Cabul, 1879	5 59	6 11	1 55	2 55
14	30	12	24	Mon	Duke of Wellington died, 1852	5 59	6 10	2 45	3 41
15	31	13	25	Tues	Freedom of Indian Press, 1835	5 59	6 10	3 35	4 24
16	1	13	26	Wed	Akhir-i-Chahar Shambah, Hydraulic Docks at Hog Island, Bombay, opened, 1872.	5 59	6 9	4 24	5 6
17	2	14	27	Thur	Mahalaya Amavasai.	5 59	6 8	5 14	5 48
18	Purattasi-Kanya 3	●	28	Fri	Egyptian army disbanded, 1882	5 59	6 7	5 58	6 28
19	4	S 1	29	Sat	Battle of Poictiers 1356	5 59	6 7	6 47	7 8
20	5	Asviyujam. 2	1	SUN	Eurasian Lottery drawn, 1882....	5 59	6 6	7 37	7 49
21	6	3	2	Mon	St Mathew, Cairo court-martial apptd., 1882 .	5 59	6 5	8 28	8 32
22	7	4	3	Tues	The "Emden" raid on Madras, 1914....	5 59	6 4	9 21	9 18
23	8	5	Rabiu-lavval 4	Wed	East India Company formed, 1600...............	5 59	6 4	10 16	10 7
24	9	6	5	Thur	Ex. Raja of Coorg died, 1859.	5 59	6 3	11 13	10 59
25	10	7-8	6	Fri	Wolseley and Seymour made Peers, 1882.......	5 59	6 2	*0 12	11 55
26	11	9	7	Sat	Ayuda Pujah.	5 59	6 1	1 11	Morn.
27	12	10	8	SUN	Vijaya Dasami	6 0	6 1	2 9	0 55
28	13	11	9	Mon	General French born, 1852.	6 0	6 0	3 5	1 56
29	14	12	10	Tues	St. Michael (Michaelmas Day).	6 0	5 59	3 58	2 57
30	15	13	11	Wed	St. Jerome. Great European War. Surrender of Bulgaria, 1918.	6 0	5 59	4 39	3 57

* After.

PHENOMENA.

d.	h.	m.			°	′	
3	10	30	Morn.—Mercury Stationary.				
3	10	25	After —Moon in conjunction with Uranus............... .	...Moon	3	22	S.
9	9	30	Morn —Venus in Descending Node. ·				
9	0	30	After. - Jupiter Stationary.				
12	5	30	Morn.—Mercury at Greatest Elongation.........	,,	17	56	W.
13	5	30	After.—Mars in conjunction with the Sun.				
14	10	30	Morn.—Mercury in Perihelion.				
15	7	24	After.—Moon in conjunction with Neptune........	,,	1	25	N.
16	10	21	,, Moon in conjunction with Mercury........	,,	1	31	N.
17	3	30	Morn.—Uranus in opposition to the Sun.				
18	4	2	,, Moon in conjunction with Mars......	,,	3	6	N.
21	11	14	,, Moon in conjunction with Venus	,,	6	8	N
21	10	59	After.—Moon in conjunction with Saturn...	,,	3	3	N.
23	7	14	,, Sun enters Libra.				
24	5	30	,, Mercury at Greatest H. l Lat. N.				
26	0	55	,, Moon in conjunction with Jupiter..	,,	2	4	N.
30	5	10	Morn.—Mercury in conjunction with Mars..	,,	0	56	N.

PHASES OF THE MOON.

	d.	h.	m.	s.			d.	h.	m.	s.	
O Full Moon....... ...	2	10	52	48	Morn.	☽ First Quarter..........	25	0	7	48	Morn.
☾ Last Quarter... .	10	0	4	0	,,	O Full Moon	31	10	46	36	After.
● New Moon	17	11	35	42	After.						

☾ Apogee...	11	6	42	0	Morn	☾ Perigee	25	5	54	0	After.

Day of Month.	Tamil and Malayalam.	Telugu and Canarese.	Muhammadan.	Day of Week.	Fasts, Festivals, Holidays. Remarkable Days and Events	The Sun Rises Morn h m.	The Sun Sets After. h m.	The Moon Rises After h. m	The Moon Sets Morn h. m.
1	Purattasi-Kanniya. 16	Asviyujam. S 14	Rabiulaval. 12	Thur	Barawafat King of Burma died, 1878...	6 0	5 58	5 36	4 55
2	17	O	13	Fri	London University opened, 1828.	6 0	5 57	6 17	5 47
3	18	B 1	14	Sat	Cochin Forest Tramway opened, 1905	6 0	5 56	7 3	6 47
4	19	2	15	**SUN**	First English Bible printed, 1535	6 0	5 56	7 48	7 42
5	20	3	16	Mon	Marquis Cornwallis died, 1805	6 0	5 55	8 34	8 35
6	21	4	17	Tues	Bishop Cotton died, 1866...	6 0	5 54	9 20	9 28
7	22	5	18	Wed	Nabob of Carnatic died, 1855	6 0	5 54	10 9	10 20
8	23		19	Thur	Owens College, Manchester opened, 1875 ..	6 0	5 53	10 58	11 12
9	24	6	20	Fri	Nizams State Ry. opened, 1874.......	6 0	5 53	11 48	0* 1
10	25	7	21	Sat	Order of the Bath instituted, 1309	6 0	5 52	Morn	0 49
11	26	8	22	**SUN**	Anglo-Boer War commenced 1899...	6 0	5 51	0 38	1 36
12	27	9	23	Mon	America discovered, 1492	6 0	5 51	1 28	2 20
13	28	10	24	Tues	Ningpo taken, 1841	6 1	5 50	2 17	3 2
14	29	11	25	Wed	The Punjab University incorporated, 1882 .	6 1	5 50	3 6	3 44
15	30	12	26	Thur	Houses of Parliament burnt, 1834 .	6 1	5 49	3 55	4 24
16	31	13	27	Fri	Dipavali Pandagai	6 1	5 48	4 45	5 5
17	1	14	28	Sat	Kethara Gowri Vritham	6 1	5 48	5 31	5 46
18	2	S. 1	29	**SUN**	St Luke the Evangelist. Vikramasakam .	6 1	5 47	6 22	6 29
19	3	2	30	Mon	Siege of Kimberly by Boers, 1899 . . .. , .. .	6 1	5 47	7 15	7 14
20	4	3	1	Tues	Capture of Dargai, 1897	6 2	5 46	8 11	8 8
21	5	4	2	Wed	Naga Chathurthi. Battle of Trafalgar Nelson died, 1805	6 2	5 46	9 8	8 55
22	Alpesi-Thulam. 6	Kartigam. 5	Rabiusani. 3	Thur	Failure of Arbuthnot & Co , 1906	6 2	5 45	10 7	9 52
23	7	6	4	Fri	Munroe Statue erected, 1840	6 2	5 45	11 6	10 49
24	8	7	5	Sat	Railway strikes in Russia, 1905	6 2	5 44	0* 4	11 49
25	9	8	6	**SUN**	Battle of Balaklava, 1854	6 3	5 44	1 0	Morn.
26	10	9	7	Mon	Count Von Moltke born, 1800 .	6 3	5 43	1 53	0 49
27	11	10 11	8	Tues	Metz surrendered to Prussians, 1870	6 3	5 43	2 43	1 48
28	12	12	9	Wed	St Mary's Church, Madras, consecrated, 1860 .	6 3	5 43	3 30	2 45
29	13	13	10	Thur	Sir Walter Raleigh beheaded, 1618	6 4	5 42	4 14	3 40
30	14	14	11	Fri	Garveen, Martaban taken, 1824	6 4	5 42	4 59	4 35
31	15	0	12	Sat	Great European War. Surrender of Turkey, 1918.	6 4	5 42	5 43	5 29

* After.

PHENOMENA.

d.	h.	m.			°	′	
1	6	38	Morn —Moon in conjunction with Uranus............ .. .Moon		3	18	S.
7	2	30	After.—Mercury in Superior Conjunction with the Sun.				
7	11	30	,, —Jupiter in quadrature to the Sun.				
13	3	10	Morn —Venus in conjunction with star Scorpii ... .Venus		0	51	N
13	4	35	,, —Moon in conjunction with Neptune ....Moon		1	39	N.
13	11	30	After.—Venus in Aphelion.				
16	10	10	,, —Moon in conjunction with Mars .... ,,		4	12	N.
18	4	30	Morn.—Mercury in Descending Node				
18	10	23	,, —Moon in conjunction with Mercury		5	22	N.
19	10	55	,, —Moon in conjunction with Saturn ... . ,		2	55	N
21	9	18	,, —Moon in conjunction with Venus ... . ,,		6	18	N
23	10	37	After.—Moon in conjunction with Jupiter . ... ,,		1	37	N
28	10	30	Morn. —Mercury in Aphelion.				
28	0	58	After.—Moon in conjunction with Uranus................................ ,,		3	28	S

PHASES OF THE MOON.

	d. h. m. s.		d. h. m. s.
☾ Last Quarter......	8 8 43 6 After.	☽ First Quarter.....	23 7 35 30 Morn.
● New Moon....	16 0 27 42 ,,	○ Full Moon.	30 1 41 0 After.
☾ Apogee..............	8 3 6 0 Morn.	☾ Perigee . . ,.......	20 1 6 0 Morn.

Day of Month.	Tamil and Malayalam.	Telugu and Kanarese	Muhammadan.	Day of Week.	Fasts, Festivals, Holidays, Remarkable Days and Events.	The Sun Rises Morn. h. m.	The Sun Sets After. h. m.	The Moon Rises After. h. m.	The Moon Sets Morn. h. m
1	16 Alpesi—Thulam.	B. 1 Kartigam.	13 Rabusani.	**SUN**	All Saints' Day. Cyclone at Masulipatam, 1864.	6 4	5 41	6 24	6 18
2	17	2	14	Mon	All Souls' Day.	6 5	5 41	7 11	7 16
3	18	3	15	Tues	Destructive Hurricane at Bombay, 1854	6 5	5 41	7 50	8 9
4	19	4	16	Wed	Minor planet Aegina, discovered, 1866	6 5	5 40	8 48	9 1
5	20	5	17	Thur	Gunpowder Plot, 1604	6 6	5 40	9 39	9 53
6	21	6	18	Fri	St. Leonard	6 6	5 40	10 29	10 42
7	22	7	19	Sat	Gazette first published at Oxford, 1665. .	6 6	5 39	11 20	11 30
8	23	7	20	**SUN**	John Milton died, 1694	6 7	5 39	Morn.	*0 15
9	24	8	21	Mon	His Late Majesty King Edward VII born 1841	6 7	5 39	0 9	0 56
10	25	9	22	Tues	Dupleix died, 1764	6 7	5 39	0 58	1 39
11	26	10	23	Wed	St. Martin Sultan Md. Ghazni Urs ..	6 8	5 39	1 46	2 19
12	27	11	24	Thur	Negapatam taken, 1781... . .	6 8	5 39	2 35	3 1
13	28	12	25	Fri	Capture of Khelat, 1839 .. .	6 9	5 38	3 25	3 42
14	29	13	26	Sat	E. B. Railway opened, 1862	6 9	5 38	4 15	4 24
15	30	14	27	**SUN**	Destructive fire at B. B. & C. I Ry offices, Bombay, 1905.	6 9	5 38	5 8	5 8
16	1 Kartigai. Vrischikam	● Margasram.	28	Mon	Allahabad University incorporated, 1887	6 10	5 38	5 59	5 56
17	2	S. 1	29	Tues	Suez Canal opened, 1869 . .	6 10	5 38	6 57	6 46
18	3	2, 3	1 Jamadilaval.	Wed	Burial of Duke of Wellington at St Paul's Cathedral, 1852	6 11	5 38	7 57	7 43
19	4	4	2	Thur	Great fire at Cripplegate, London, 1897. .. .	6 11	5 38	8 59	8 42
20	5	5	3	Fri	St. Edmund, King and Martyr . ..	6 12	5 38	9 58	9 12
21	6	6	4	Sat	Emperor Frederick of Germany born, 1840	6 12	5 38	10 57	10 44
22	7	7	5	**SUN**	Lord Clive died, 1774	6 13	5 38	11 51	11 43
23	8	8	6	Mon	First Treaty with Scindia, 1805 . .	6 13	5 38	*0 41	Morn.
24	9	9	7	Tues	Tasmania discovered, 1642	6 14	5 38	1 28	0 40
25	10	10	8	Wed	St. Catherine	6 14	5 38	2 18	1 36
26	11	11	9	Thurs	H. R. H. Queen Maud of Norway born. 1869 Kaisika Ekadasi.	6 15	5 38	2 56	2 29
27	12	12	10	Fri	Buthushahid's Urs	6 15	5 38	3 39	3 22
28	13	13	11	Sat	Barani Deepam	6 16	5 38	4 22	4 14
29	14	14	12	**SUN**	First Sunday in Advent. Kirthika Deepam.	6 16	5 39	5 7	5 7
30	15	○	13	Mon	St. Andrew. Vishnu Deepam	6 17	5 39	5 50	5 59

*After.

PHENOMENA.

d.	h.	m.			
5	6	30	Morn—Venus at Greatest Hel. Lat. S.	•	•
9	1	38	After.—Moon in conjunction with Neptune ....Moon	1 56	N.
10	4	30	Morn.—Saturn in conjunction with the Sun.		
14	5	44	After.—Moon in conjunction with Mars . .. . ,,	4 44	N.
16	1	19	Morn.—Moon in conjunction with Saturn ... ... ,,	2 49	N.
17	7	30	After.—Mercury at Greatest Hel. Lat. S.		•
17	8	30	,, Neptune in quadrature to the Sun.		
18	2	15	Morn.—Moon in conjunction with Mercury .... ,,	5 59	N.
20	2	19	,, Moon in conjunction with Venus .... ,,	4 15	N.
20	11	53	After —Moon in conjunction with Jupiter.... .... ,,	1 2	N.
22	6	30	,, —Mercury at Greatest Elongation	22 3	E.
24	5	51	,, —Moon in conjunction with Uranus ... . ,,	3 36	S.
26	2	24	,, —Venus in conjunction with Jupiter...... . ...Venus	2 38	S.
28	0	30	Morn.—Neptune Stationary.		
28	5	30	,, —Venus at Greatest Elongation	47 18	E.

PHASES OF THE MOON.

	d.	h.	m.	s.			d.	h.	m.	s.	
☾ Last Quarter..........	8	5	40	42	After.	☽ First Quarter..	22	4	38	24	After.
● New Moon	16	0	34	54	Morn.	○ Full Moon	30	7	31	24	Morn.
☾ Apogee......................	5	11	36	0	After.	☾ Perigee.....................	17	7	48	0	After.

Day of Month	Tamil and Malayalam.	Telugu and Kanarese	Muhammadan.	Day of Week	Fasts, Festivals, Holidays, Remarkable Days and Events	The Sun Rises Morn.	The Sun Sets After.	The Moon Rises After.	The Moon Sets. Morn.
						h. m.	h. m.	h. m.	h. m.
1	Kartigai-Virchikam. 16	Margasiram. B. 1	Jamadilaval. 14	Tues	H. M. Queen Alexandra born, 1844.	6 17	5 39	6 39	6 52
2	17	2	15	Wed	St. Paul's Cathedral opened, 1697..................	6 18	5 39	7 30	7 44
3	18	3	16	Thur	Battle of Hohenlinden, 1800..........................	6 18	5 39	8 21	8 34
4	19	4	17	Fri	Sati abolished, 1829	6 19	5 40	9 11	9 23
5	20	5	18	Sat	Madras Court of Small Causes estd., 1850. .	6 20	5 40	10 1	10 9
6	21	6	19	**SUN**	St. Nicholas...	6 20	5 40	10 50	10 53
7	22	7	20	Mon	Battle of Rangoon, 1824. Hyder Ali died, 1782	6 21	5 40	11 38	11 35
8	23	8	21	Tues	Conception of B. V. Mary	6 21	5 41	Morn.	*0 15
9	24	8	29	Wed	Second battle of Nagpur, 1857..	6 22	5 41	0 26	0 45
10	25	9	28	Thur	Luther burnt the Papal Bull, 1520.....	6 22	5 41	1 14	1 33
11	26	10	24	Fri	Battle of Magersfontein, 1899.............. .	6 23	5 42	2 3	2 14
12	27	11	25	Sat	Fort St. George captured, 1843....	6 23	5 42	2 53	2 56
13	28	12-13	26	**SUN**	St. Lucy. Princess Alice died, 1878.......... . ..	6 24	5 43	3 47	3 42
14	29	14	27	Mon	Prince Consort died, 1861	6 24	5 43	4 43	4 32
15	1	●	28	Tues	Isaac Walton died, 1799..	6 25	5 43	5 42	5 27
16	2	S 1	29	Wed	Battle of Furrackabad, 1804..	6 26	5 44	6 42	6 26
17	3	2	30	Thur	Sir Humphrey Davy born, 1778.	6 26	5 44	7 45	7 29
18	4	3	1	Fri	Slavery abolished, U. S A., 1862	6 27	5 45	8 46	8 32
19	5	4	2	Sat	Battle of Niagra, 1813	6 27	5 45	9 44	9 35
20	6	5	3	**SUN**	Battle of Mahidpore, 1817..	6 28	5 46	10 38	10 34
21	7	6-7	Jamadilsani. 4	Mon	St. Thomas the Apostle	6 28	5 46	11 27	11 31
22	Margazhi-Dhanu. 8	8	5	Tues	Battle of Forozsha, 1845............................ ...	6 29	5 47	*0 13	Morn.
23	9	9	6	Wed	Assassination of Sir Wm MacNaughten, 1841.	6 29	5 47	0 56	0 [illegible]
24	10	10	7	Thur	Peace between England and the U. S., 1814.	6 30	5 48	1 38	1 19
25	11	Pushyam. 11	8	Fri	Christmas Day. Vaikunta Ekadesi..............	6 30	5 48	2 21	2 11
26	12	12	9	Sat	St. Stephen, Martyr.	6 31	5 49	3 4	3 2
27	13	13	10	**SUN**	St. John the Evangelist.....................	6 31	5 49	3 49	3 54
28	14	14	11	Mon	Qadir Walli Urs. Innocents Day.	6 31	5 50	4 36	4 46
29	15	O	12	Tues	W. E. Gladstone born, 1809	6 32	5 50	5 24	5 37
30	16	O	13	Wed	Arudra Darsanam. Royal Society, instd. 1660	6 32	5 51	6 14	6 27
31	17	B. 1	14	Thur	St. Silvester. Disastrous fire at Park Fair. Madras, 1885. Order of the Indian Empire instituted, 1877.	6 33	5 51	7 5	7 13

* After.

PHENOMENA.

d.	h.	m.			'	°	
1	11	30	After —Uranus Stationary				
2	3	30	Morn—Mercury Stationary.				
6	7	30	After —Mercury in Ascending Node.				
6	9	38	,, —Moon in conjunction with Neptune	..Moon	2	11	N
11	10	30	Morn. — Mercury in Perhelion.				
11	9	30	After. —Mercury in Inferior Conjunction with the Sun.				
13	2	43	,, —Moon in conjunction with Mars				
13	5	10	After. —Moon in conjunction with Saturn...	,,	2	46	N.
14	8	30	Morn—Uranus in quadrature to the Sun.				
15	10	0	Morn.—Moon in conjunction with Mercury	,,	0	55	N.
15	*11	13	After.—Mars in conjunction with Saturn	.. Mars	1	47	S.
18	5	14	Morn.—Moon in conjunction with Jupiter	Moon	0	25	N.
19	7	39	,, . —Moon in conjunction with Venus	,,	0	9	N.
21	4	30	After.—Mercury at Greatest Hel. Lat. N.				
21	9	30	,, .—Mercury Stationary.				
21	12	33	,, .—Moon in conjunction with Uranus....	,,	3	50	S.
22	2	7	,, . —Sun enters Capricornus.				
31	0	30	,, —Venus in Ascending Node.				
31	1	30	,, .— Mercury at Greatest Elongation....		22	36	W.

RIGHT ASCENSION AND DECLINATION OF THE SUN AND PLANETS AT MADRAS.

Months and Days.		Sun.		Mercury.		Venus.		Mars.		Jupiter.		Saturn.	
		R. A.	Dec.	R. A.	Dec.	R. A.	Dec.	R. A.	Dec	R. A.	Dec.	R A.	Dec.
		h. m.	°	h. m	°	h. m.	°	h. m.	°	h. m	°	h. m.	°
Jan.	1	18 54	S. 23	18 7	S. 20	16 56	S. 21	0 38	N. 3	18 23	S. 23	14 50	S. 13
	11	19 38	22	18 0	21	17 49	23	1 0	6	18 33	23	14 53	13
	21	20 21	20	18 39	22	18 43	23	1 23	8	18 43	23	14 56	14
	31	21 1	18	19 35	23	19 37	22	1 47	11	18 52	23	14 57	14
Feb.	10	21 43	14	20 38	21	20 30	20	2 12	13	19 1	23	14 59	14
	20	22 22	11	21 44	17	21 21	17	2 37	15	19 10	23	4 59	14
Mar.	2	23 0	7	22 52	10	22 11	13	3 2	18	19 17	22	14 59	14
	12	23 37	3	0 1	S. 2	22 58	9	3 28	19	19 25	22	14 58	14
	22	0 13	N. 1	1 8	N. 7	23 44	S. 4	3 55	21	19 31	22	14 57	13
Apl.	1	0 49	4	1 55	14	0 27	N. 1	4 22	22	19 36	22	14 55	13
	11	1 26	8	2 5	15	1 16	6	4 49	23	19 41	22	14 52	13
	21	2 3	12	1 45	11	2 2	11	5 17	24	19 44	22	14 50	13
May	1	2 4[illegible]	15	1 33	7	2 49	15	5 45	25	19 46	22	14 47	12
	11	3 19	18	1 47	7	3 48	19	6 13	25	19 46	22	14 44	12
	21	3 59	20	2 23	10	4 29	21	6 40	24	19 46	22	14 41	12
	31	4 39	22	3 17	15	5 22	23	7 8	24	19 44	22	14 39	12
June	10	5 20	23	4 30	21	6 16	24	7 36	23	19 40	22	14 36	12
	20	6 2	23	2	25	7 9	24	8 3	22	19 36	22	14 35	12
	30	6 40	23	7 35	24	8 2	22	8 29	21	19 31	22	14 34	12
July	10	7 25	22	8 51	20	8 53	20	8 55	19	19 26	23	14 33	12
	20	8 5	21	9 49	14	9 42	16	9 21	17	19 20	23	14 33	12
	30	8 45	19	10 29	9	10 29	12	9 46	15	19 15	23	14 34	12
Aug.	9	9 23	16	10 47	5	11 14	7	10 10	13	19 11	23	14 36	12
	19	10 1	13	10 36	5	11 58	N. 2	10 34	11	19 7	23	14 37	12
	29	10 38	10	10 7	9	12 42	S. 3	10 58	9	19 5	23	14 40	13
Sept.	8	11 14	6	10 7	12	13 26	8	11 22	7	19 4	23	14 43	13
	18	11 50	N. 2	10 56	10	14 10	13	11 45	4	19 5	23	14 46	13
	28	2 26	S. 2	12 2	N. 3	14 55	17	12 9	N. 1	19 7	23	14 50	13
Oct.	8	13 2	6	13 7	S. 5	15 43	21	12 33	S. 2	19 10	23	14 54	14
	18	13 39	9	14 7	12	16 31	24	12 57	4	19 14	23	14 59	14
	28	14 17	13	15 7	18	17 21	26	13 21	7	19 20	23	15 3	15
Nov.	7	14 56	16	16 7	22	8 11	26	13 46	9	19 26	23	15 8	15
	17	15 37	19	17 5	25	18 59	26	14 11	12	19 34	22	5 18	15
	27	16 19	21	17 49	22	19 45	25	14 37	14	19 43	22	15 17	16
Dec.	7	17 2	23	7 44	23	20 27	22	15 3	16	19 50	22	15 22	16
	17	17 46	23	16 55	20	1 8	19	15 30	18	19 59	21	15 26	16
	27	18 31	23	16 57	20	21 31	16	15 58	20	20 9	21	15 31	16
	31	18 49	S. 23	17 11	S. 21	21 41	S. 15	16 10	S. 20	20 13	S. 21	15 32	S. 16

MOON'S RIGHT ASCENSION AND DECLINATION AT NOON FOR EACH DAY OF THE MONTH AT MADRAS.

Date.	January. R. A.	January. Dec.	February. R. A.	February. Dec.	March. R. A.	March. Dec	April. R. A.	April. Dec.	May. R. A.	May. Dec.	June. R. A.	June. Dec.
	h. m.	°	h. m.	°	h m	°	h. m.	°	h. m.	°	h. m.	°
1	0 23	S. 3	2 55	N. 11	3 27	N. 13	6 28	N. 20	8 42	N. 19	11 40	N. 7
2	0 47	S. 1	3 43	14	4 16	16	7 19	20	9 31	16	12 28	N. 3
3	1 35	N. 4	4 31	17	5 5	18	8 9	19	10 20	13	13 17	S. 2
4	2 22	8	5 20	19	5 55	20	8 59	18	11 9	9	14 9	7
5	3 9	12	6 10	20	6 45	20	9 49	15	11 57	5	15 3	11
6	3 56	15	7 1	20	7 35	20	10 38	12	12 47	N. 1	16 0	15
7	4 45	17	7 51	20	8 26	19	11 27	8	13 38	S. 4	17 1	18
8	5 34	19	8 42	18	9 16	17	12 16	N. 3	14 31	9	18 4	20
9	6 24	20	9 32	16	10 6	14	13 7	S. 1	15 27	13	19 8	21
10	7 15	20	10 21	13	10 55	10	13 58	6	16 25	17	20 12	20
11	8 5	19	11 10	9	11 44	6	14 52	10	17 26	19	21 13	17
12	8 55	18	11 58	5	12 43	N. 2	15 47	14	18 28	21	22 11	14
13	9 45	15	12 47	N. 1	13 23	S. 3	16 45	18	19 30	21	23 6	10
14	10 33	1[illegible]	13 37	S. 4	14 15	7	17 44	20	20 31	19	23 58	5
15	11 21	8	14 27	8	15 7	12	18 45	20	21 30	16	0 48	S. 1
16	12 9	N. 4	15 20	12	16 2	15	19 46	20	22 26	13	1 37	N. 4
17	12 58	S. 0	16 25	16	16 59	18	20 45	18	23 19	9	2 25	8
18	13 48	5	17 13	18	17 58	20	21 44	15	0 10	S. 4	3 13	12
19	14 40	9	18 13	20	18 59	20	22 37	12	0 59	N. 0	4 2	15
20	15 34	13	19 16	20	19 59	20	23 30	8	1 48	5	4 52	18
21	16 32	17	20 18	19	20 59	18	0 21	S. 3	2 36	9	5 42	20
22	17 33	19	21 19	16	21 56	14	1 12	N. 2	3 25	13	6 33	21
23	18 37	20	22 18	13	22 52	10	2 1	6	4 15	16	7 23	21
24	19 41	20	23 14	9	33 46	6	2 50	10	5 5	19	8 14	19
25	20 44	18	0 7	S. 4	0 38	S. 1	3 40	14	5 56	20	9 3	18
26	21 45	15	0 59	N. 1	1 29	N. 3	4 30	17	6 46	21	9 52	15
27	22 43	11	1 49	5	2 13	8	5 20	19	7 37	21	10 39	12
28	23 38	7	2 38	N. 9	3 8	12	6 11	20	8 27	19	11 26	8
29	0 29	S. 2	...	...	3 58	15	7 2	21	9 16	17	12 13	N. 4
30	1 19	N. 2	.	..	4 47	18	7 52	N. 20	10 5	14	13 0	S. 0
31	2 7	N. 7		..	5 38	N. 19	...	...	10 52	N. 11	...	...
1												

Date.	July. R. A.	July. Dec.	August. R. A.	August. Dec.	September R. A.	September Dec.	October. R. A.	October. Dec.	November. R. A.	November. Dec.	December. R. A.	December. Dec.
	h m.	°	h. m.	°	h m.	°	h. m.	°	h. m.	°	h. m.	°
1	13 50	S. 5	17 10	S. 19	20 57	S. 18	23 30	S. 8	2 40	N. 10	4 58	N. 19
2	14 41	9	18 12	20	21 58	15	0 24	S. 3	3 3[illegible]	14	5 50	21
3	15 36	14	19 16	21	22 56	11	1 17	N. 2	4 24	17	6 43	22
4	16 34	17	20 20	20	23 53	6	2 9	7	5 16	20	7 35	21
5	17 35	2	21 24	17	0 46	S. 1	3 0	11	6 8	21	8 25	20
6	18 45	21	22 24	14	1 39	N. 4	3 52	15	7 0	21	9 15	18
7	19 45	20	23 22	9	2 30	9	4 43	18	7 52	21	10 3	16
8	20 49	19	0 16	S. 4	3 20	13	5 35	20	8 42	19	10 50	12
9	21 50	16	1 8	N. 1	4 11	16	6 27	21	9 31	17	11 36	8
10	22 48	12	1 58	6	5 2	19	7 18	21	10 19	14	12 22	N. 4
11	23 4[illegible]	7	2 48	10	5 52	20	8 8	20	11 6	10	13 9	S. 1
12	0 35	S. 2	3 37	14	6 43	21	8 58	19	11 52	6	13 57	6
13	1 25	N. 3	4 27	17	7 34	21	9 47	16	12 40	N. 2	14 48	10
14	2 13	7	5 17	19	8 24	20	10 35	13	13 28	S. 3	15 42	14
15	3 2	11	6 7	20	9 14	18	11 22	9	14 18	8	16 39	18
16	3 50	15	6 58	21	10 2	15	12 9	N. 5	15 10	12	17 40	20
17	4 40	17	7 48	20	10 50	11	12 57	S. 0	16 5	16	18 43	22
18	5 30	19	8 38	19	11 37	8	13 46	5	17 4	19	19 47	21
19	6 20	21	9 28	17	12 25	N. 3	14 36	9	18 4	21	20 50	19
20	7 11	21	10 16	14	13 12	S. 1	15 29	14	19 6	22	21 50	16
21	8 1	20	11 3	10	14 1	6	16 24	17	20 8	21	22 47	12
22	8 51	19	11 50	6	14 51	10	17 22	20	21 8	18	23 41	8
23	9 40	16	12 37	N. 2	15 43	14	18 21	21	22 5	15	0 33	S. 3
24	10 27	13	13 21	S. 3	16 38	18	19 22	21	23 0	11	1 23	N. 2
25	11 14	9	14 12	7	17 35	20	20 22	20	23 53	6	2 13	7
26	12 1	5	15 2	11	18 34	21	21 21	18	0 44	S. 1	3 2	11
27	12 48	N. 1	15 55	15	19 35	21	22 18	14	1 34	N. 4	3 52	15
28	13 35	S. 4	16 51	18	20 36	19	23 13	10	2 25	8	4 43	18
29	14 24	8	17 50	20	21 36	17	0 6	S. 5	3 15	12	5 35	20
30	15 16	12	18 51	21	22 34	S 13	0 58	N. 0	4 6	N. 16	6 27	21
31	16 11	S. 16	19 54	S. 20	.	...	1 49	N. 5	...	...	7 19	22
1											8 10	N. 21

Rising and Setting of the Five Principal Planets at Madras for 1925.

Month. Day.	Mercury.		Venus.		Mars.		Jupiter.		Saturn.	
	Rises. Morn.	Sets. After.	Rises. Morn.	Sets. After.	Rises. Morn.	Sets. Morn.	Rises. Morn.	Sets. After.	Rises. Morn.	Sets. After.
	h. m.	h. m.	h. m.	h. m.	h. m.	h. m.	h. m.	h. m.	h. m.	h. m.
January 1	5 43	5 7	4 34	3 56	11 51	0 1	6 0	5 18	2 17	1 55
11	4 59	4 21	4 49	4 7	11 31	After. 11 47	5 33	4 51	1 44	1 22
21	4 58	4 18	5 4	4 22	11 13	11 33	5 3	4 21	1 8	0 44
31	5 16	4 34	5 17	4 37	10 54	11 20	4 33	3 51	0 31	0 7
Feb. 10	5 32	4 54	5 29	4 53	10 37	11 7	4 3	3 21	After. 11 53	Morn 11 29
20	6 0	5 30	5 38	5 8	10 20	10 56	3 32	2 50	11 14	10 50
March 2	6 22	6 4	5 44	5 21	10 4	10 44	3 0	2 20	10 32	10 11
12	6 44	6 44	5 48	5 31	9 49	10 31	2 28	1 48	9 54	9 30
22	7 2	7 22	5 50	5 46	9 34	10 20	1 55	1 15	9 13	8 51
April 1	7 3	7 35	5 51	5 57	9 21	9 57	1 21	0 41	8 31	8 9
11	6 32	7 6	5 52	6 8	9 8	9 58	0 46	0 6	7 30	7 28
21	5 37	6 3	5 54	6 20	8 55	9 47	0 10	Morn. 11 30	7 8	6 46
May 1	4 50	5 8	5 58	6 32	8 43	9 37	After 11 32	10 52	6 25	6 3
11	4 24	4 42	6 3	6 45	8 32	9 26	10 54	10 14	5 38	5 18
21	4 17	4 41	6 12	7 0	8 20	9 14	10 14	9 34	4 56	4 36
31	4 27	5 1	6 24	7 14	8 9	9 1	9 32	8 52	4 14	3 54
June 10	4 55	5 41	6 37	7 29	7 58	8 48	8 50	8 10	3 33	3 13
20	5 43	6 37	6 52	7 44	7 47	8 35	8 6	7 26	2 52	2 32
30	6 38	7 30	7 7	7 55	7 35	8 21	7 22	6 42	2 11	1 51
July 10	7 19	8 8	7 20	8 4	7 23	8 5	6 38	5 56	1 32	1 12
20	7 43	8 15	7 34	8 10	7 11	7 49	5 49	5 7	0 52	0 32
30	7 49	8 11	7 46	8 14	6 59	7 33	5 5	4 23	0 14	After. 11 54
August 9	7 31	7 45	8 2	8 14	5 46	7 16	4 21	3 39	Morn. 11 36	11 16
19	6 41	6 55	8 6	8 14	6 33	6 59	3 38	2 56	10 59	10 39
29	5 28	5 50	8 15	8 13	6 20	6 42	2 57	2 15	10 22	10 0
Septem. 8	4 47	5 15	8 23	8 12	6 7	6 23	2 17	1 35	9 57	9 15
18	4 57	5 21	8 34	8 11	5 53	6 5	1 38	0 56	9 11	8 49
28	5 31	5 41	8 44	8 14	5 40	5 46	1 [illegible]	0 19	8 35	8 13
October 8	6 4	5 58	8 56	8 18	5 28	5 28	0 25	After. 11 43	8 1	7 37
18	6 33	6 13	9 8	8 24	5 14	5 10	Morn. 11 50	11 8	7 26	7 2
28	6 59	6 27	9 20	8 32	5 2	4 52	11 16	10 34	6 52	6 26
Novem. 7	7 25	6 43	9 31	8 43	4 49	4 35	10 43	10 1	6 18	5 52
17	7 45	6 59	9 40	8 52	4 38	4 18	10 10	9 30	5 48	5 17
27	7 50	7 4	9 45	8 59	4 26	4 2	9 39	8 59	5 10	4 42
Decem. 7	7 3	6 21	9 45	9 5	4 15	3 47	9 8	8 28	4 35	4 7
17	5 32	4 56	9 38	9 4	4 5	3 31	8 37	7 59	4 0	3 32
27	4 54	4 18	9 25	8 57	3 56	3 20	8 7	7 29	3 25	2 57
31	4 54	4 16	9 17	8 51	3 51	3 15	7 55	7 17	3 11	2 43

Day of Week.	Rahu-kalam				Gulikai-kalam				Vara-sulai.	
	Begins		Ends		Begins		Ends		Direction.	Inauspicious time form Sunrise.
	After Sunrise at	From about	After Sunrise at	At about	After Sunrise at	From about	After Sunrise at	At about		
Sun.	26¼ Gat.	4-30 p.m.	30 Gat.	6 p.m.	22½ Gat.	3 p.m.	26¼ Gat.	4-30 p.m.	West.	15 Gat
Mon.	3¾ ,,	7-30 a.m.	7½ ,,	9 a.m.	18¾ ,,	1-30 p.m.	22½ ,,	3 ,,	East.	8 ,,
Tues.	22½ ,,	3 p.m.	26¼ ,,	4-30 p.m.	15 ,,	12 noon.	18¾ ,,	1-30 ,,	North.	12 ,,
Wed.	15 ,,	12 noon.	18¾ ,,	1-30 ,,	11¼ ,,	10-30 a.m.	15 ,,	12 noon	North.	12 ,,
Thurs.	18¾ ,,	1-30 p.m.	22½ ,,	3 ,,	7½ ,,	9 ,,	11¼ ,,	10-30 a.m.	South.	22 ,,
Fri.	11¼ ,,	10-30 a.m.	15 ,,	12 noon.	3¾ ,,	7-30 ,,	7½ ,,	9 ,,	West.	15 ,,
Sat.	7½ ,,	9 ,,	11¼ ,,	10-30 a.m.	0 ,,	6 ,,	3¾ ,,	7-30 ,,	East.	8 ,,

N.B.—1 Gatika=24 minutes. No good or auspicious deed should either be done or attempted to be done during Rahu-kala and bad or inauspicious one during Gulika-kala. As regards Vara-sula, one should not travel towards the directions specified above, but can do so in cases of emergency after the expiry of the said periods and after contributing *curd* for East, *coarse sugar from the cane* (Jaggery) for West, *sesamum oil* for South and *milk* for North.

KARINALS OR INAUSPICIOUS DAYS DURING 1925.

Tamil Month and Date.		English Month and Date.		Tamil Month and Date.		English Month and Date.	
Chitrai	6 & 15	Apl.	18 & 27	Alpesi	6 & 20	Oct.	22, & Nov. 5
Vaiyasi	7, 16 & 17	May	20, 29 & 30	Karthigai	1, 10 & 17	Nov.	16, 25 & Dec 2
Auni	1 & 6	June	14, & 19	Margali	6, 9 & 11	Dec.	20, 23, & 25
Audi	2, 10 & 20	July	17, 25, & Aug. 4	Tai	1, 2, 3, 11 & 17	Jan.	13, 14, 15, 23, & 29
Avani	2, 9 & 28	Aug.	17, 24 & Sep. 12	Masi	15, 16 & 17	Feb.	26, 27, & 28
Purattasi	16 & 29	Oct.	1, & 14	Pauguni	6, 15 & 19	Mar.	19, 28, & Apl. 1

N.B.—No auspicious deed should be done either during that day or during previous night.

THERMOMETER.

There are three kinds of thermometers, Fahrenheit, Reaumur and Centigrade. The scales of their comparison are noted below.

Freezing Point – 32°F = 0°C = 0°R.

Boiling Point – 212°F = 100°C = 80°R.

To convert Centigrade or Reaumur into Fahrenheit or *vice versa*, use one of the following formulæ.

Let F, C, R, represent the number of degrees in Fahrenheit, Centigrade and Reaumur respectively then $F = \frac{9C}{5} + 32 = \frac{9R}{4} + 32 = C + R + 32$, $C = \frac{5(F-32)}{9}$; $R = \frac{4(F-32)}{9}$.

NAMES OF MONTHS.

English	*Tamil.*	*Telugu or Kanarese.*	*Marati.*	*Hindustani or Arabic.*	*Guzerati.*	*Burmese.*	*Jewish.*
January.	Chittirai.	Chitram	Chaitra.*	Muharram	Chaithar.*	Pyathau.	Teeshree.
February.	Vaiyasi.	Vaisakam.	Vaishakha.	Safar.	Vaysak.	Tabaudway	Hayswan.
March.	Ani.	Jeyshtam.	Jeyshta.	Rabi-ul-Avval.	Jeysht.	Taboung.	Keesley.
April.	Adi.	Ashadam.	Ashada	Rabi-ussani *or* Rabi-ul-Akhir.	Ashad.	Tagoo.	Tabeth.
May.	Avani.	Sravanam.	Sravana.	Jumad-al-Avval,	Sravan.	Katsong.	Sabat.
June.	Purattasi.	Bhadrapadam.	Bhadrapada.	Jumad-us-Sani *or* Jumad al-Akhir.	Bhathrapad	Ngayong.	Adhar.
July.	Alppasi.	Asweejam.	Aswija.	Rajab.	Aswij.	Wahtso.	Nessan.
August	Kartigai.	Kartigam.	Kartika †	Sha-aban	Karthek.	Wahgoung.	Eyar.
September.	Margali.	Margasiram.	Margasirsha.	Ramazan	Margaser.	Tauthalen.	Shewan.
October	Tai.	Pushyam.	Pushia.	Shavval.	Pushia (Pot).	Tadeenkyoot.	Tummuz.
November.	Masi	Maghum.	Makha.	Zilkada.	Mah	Tatsoung mong.	Abb.
December.	Panguni	Phalgunam.	Phalguna.	Zilhijjah.	Phagan.	Natdau.	Ellell.

* According to the Saka year.
† Samvat commences with Kartik Suddha 1st.

NAMES OF WEEK-DAYS.

English.	*Tamil.*	*Telugu or Kanarese*	*Marati*	*Persian or Hindustani.*	*Guzerati.*	*Burmese.*	*Jewish.*
Sunday.	Gnayar.	Audivaram.	Adittavara.	Ekshumbah.	Audnvar.	Ta-nen-ganway.	Youmreeshon.
Monday.	Thingal.	Somavaram.	Somavara.	Tho-shumbah.	Somavar	Ta-nen-la.	Youmshanee.
Tuesday.	Sevvai.	Mangalvaram.	Mangalvara.	Say shumbah.	Mangalavar.	Enga.	Youmshaleeshe.
Wednesday.	Budan.	Budhavaram.	Budhavara.	Chahar-shumbah.	Budhavar.	Bood-da-hoo.	Youmrabeehee.
Thursday.	Viyashan.	Brahaspativaram *or* Guruvaram.	Brahaspativara.	Panch-shumbah	Brahaspativar.	Kya-tha-pa-day.	Youmumeeshee.
Friday.	Velli.	Sookravaram.	Shukravara.	Jumah.	Sukravar	Thouk-kya.	Youmsheeshee.
Saturday.	Sani.	Sanivaram.	Sanivara.	Shumbah.	Sanivar.	Tsa-nay.	Youmshabat.

STANDARD TIMES

The following Standard Times, referred to the Meridian of Greenwich, have been adopted for Railway and other purposes:—

Names of Places.	Time.	Names of Places.	Time.
	h. m.		h. m.
New Zealand	11 30 P.M.	(Greenwich).—Great Britain, Ireland, France, Belgium, Spain, Portugal, Gibraltar, Algeria Morocco, Faröe Islands and Gold Coast Colony * ...	12 0 Noon
New Caledonia ...	11 0 P.M.	Iceland, Madeira, Portuguese Guinea Sierra Leone and Liberia ...	11 0 A.M.
Tasmania, Victoria, New South Wales, Queensland and New Guinea	10 0 P.M.	Azores and Cape Verde Islands.	10 0 A.M.
South Australia ..	9 30 P.M.	Eastern Brazil	9 0 A.M.
Japan and Corea ..	9 0 P.M.	British Guiana ..	8 15 A.M.
Western Australia, Portuguese Timor, British North Borneo, Philippine Islands, Macao, Hong Kong, China (Coast) and Formosa	8 0 P.M.	(Atlantic)—Part of Canada Leeward Islands Argentine Republic, French Guiana Uruguay and Central Brazil.	8 0 A.M.
Straits Settlements, Federated Malay States French Indo-China and Siam	7 0 P.M.	Venezuela ...	7 30 A.M.
Burma	6 30 P.M.	(Eastern)—Parts of Canada and United States, Western Brazil, Peru, Panama, Jamaica, and Bahamas ..	7 0 A.M.
India (Except Calcutta) .	5 30 P.M.	(Central).—Parts of Canada and United States and Honduras.	6 0 A.M.
Chagos Archipelago and Portuguese India .. .	5 0 P.M.	(Mountain)—Parts of Canada and United States	5 0 A.M.
Mauritius and Seychelles .	4 0 P.M.	(Pacific).—British Columbia and Part of United States	4 0 A.M.
Somaliland and Madagascar	3 0 P.M.	Yukon and Alaska	3 0 A.M.
British East Africa	2 30 P.M.	Sandwich Islands . . .	1 30 A.M.
(East Europe).—Finland Rumania Bulgaria, Turkey Greece, Cyprus, Egypt, Portuguese East Africa, and South Africa ..	2 0 P.M.	Samoa	0 20 A.M.
(Mid. Europe).—Germany, Luxemburg, Denmark, Sweden. Norway, Switzerland, Italy, Austria Hungary, Poland, Bosnia, Serbia, Malta, Tunis, Portuguese West Africa, South-west Africa and Nigeria ...	1 0 P.M.		

CONSTELLATIONS IN THE ZODIAC.

Aries—the Ram
Taurus—the Bull
Gemini—the Twins
Cancer—the Crab
Leo—the Lion
Virgo the Virgin
Libra—the Scales
Scorpio—the Scorpion
Sagittarius—the Archer
Capricornus—the Goat
Aquarius—the Water-bearer
Pisces—the Fishes

CONSTELLATIONS NORTH OF THE ZODIAC,

Ursa Minor, Ursa Major, Draco, Cepheus, Boötes, Corona Borealis, Hercules, Lyra, Cygnus, Cassiopeia Perseus, Auriga, Serpentarius, Serpens, Sagitta. Aquila, Antinous, Delphinus, Equi Sectio, Pegasus, Andromeda, Triangulum, Canes Venatici, Cor Caroli, Triangulum Minus, Musca, Lynx, Leo Minor, Camelopardalis, Mons Màenalus, Scutum Sobieski, Hercules Cum Rac et Cerbero, Taurus Poniatowski, Vulpecula et Anser, Lacerta.

CONSTELLATIONS SOUTH OF THE ZODIAC.

Cetus, Orion, Eridanus, Lepus, Canis Major, Canis Minor, Argo, Hydra, Crater, Corvus, Centaurus, Lupus, Ara, Corona Australis, Pisces Australis, Phenix, Officina Sculptoria, Hydrus, Fornax Chemica, Horologium, Reticulus Romboidalis, Dorado vel(c)Ziphias, Cela Praxitelis, Columba Noachi, Equleus Pictorius, Monoceros, Chamaeleon. Pyxis Nautica, Pisces Volans, Sextans, Robur Carolinum, Machina Pneumatica, Crosiers el Cruzero, Apis Musca, Apus vel Avis, Circinus, Quadra Euclidis, Triangulum Australe Telescopium, Pavo, Indus, Microscopium. Octans Hadleianus Grus, Toucan.

* For Jany. 1st.—Sept. 1st. only ; 0 20 P.M. for rest of the year.

GEOGRAPHICAL POSITIONS ELEVATIONS, Etc., AND CORRESPONDING TIME TO 12 MEAN NOON AT MADRAS, OF SOME PRINCIPAL STATIONS IN AND NEAR INDIA.

Names of Places	Equivalent Time.			North Latitude.		Longitude East of Greenwich. Arc		Longitude East of Greenwich. Time.			Height above the Sea Level.	East variation of Compass from the North.		Dip of the Magnetic Needle.		Mean Annual Temperature.
	h.	m.	s.	°	′	°	′	h.	m.	s.	Feet	°	′	°	′	°
Agra	11	51	8	27	9	78	2	5	12	7	657	2	46	36	2 N	78
Allahabad	12	6	29	25	26	81	52	5	27	28	316	1	41	32	30 N	81
Alleppey	11	44	21	9	30	76	20	5	5	20	—	—		1	41 S	—
Anantapur	11	49	37	14	41	77	39	5	10	36	—	—		—		—
Arcot	11	56	17	12	54	79	19	5	17	16	599	0	52	7	0 N	82
Bangalore	11	49	24	12	58	77	36	5	10	23	2,989	0	40	7	7 N	74
Beypore	11	42	24	11	10	75	51	5	3	23	—	0	23	4	0 N	—
Bellary	11	46	36	15	9	76	54	5	7	35	1,538	0	21	12	0 N	80
Benares	12	11	1	25	18	83	0	5	32	0	347	1	50	32	1 N	80
Bhopal	11	48	41	23	13	77	25	5	9	40	—	0	55	28	0 N	–
Bombay [Colaba Observatory]	11	30	16	18	54	72	49	4	51	15	38	0	19	19	7 N	80
Cabul	11	15	33	34	27	69	8	4	36	32	—	2	15	46	30 N	—
Calcutta	12	32	23	22	33	88	21	5	53	22	18	2	25	28	15 N	78
Calicut	11	42	3	11	15	75	45	5	3	2	0	0	25	3	45 N	81
Cannanore	11	40	26	11	51	75	21	5	1	25	0	0	22	5	15 N	81
Cape Comorin	11	49	21	8	3	77	35	5	10	20	—	0	30	3	30 S	—
Cashmere [Srinagar]	11	38	17	34	5	74	49	4	59	16	5,146	3	10	46	30 N	57
Chiculda	11	42	45	21	24	75	56	5	3	44	—	1	54	25	42 N	—
Chittoor	11	55	33	13	13	79	8	5	16	32	—	—		—		—
Cocanada	12	8	9	16	56	82	17	5	29	8	—	—		—		—
Cochin	11	43	55	9	58	76	14	5	4	54	0	0	22	0	0	81
Coimbatore	11	46	53	11	1	76	58	5	7	52	1,483	0	30	3	0 N	77
Colombo	11	58	20	6	57	79	50	5	19	19	18	0	40	5	0 S	80
Cuddalore	11	58	4	11	44	79	46	5	19	3	0	0	55	5	0 N	83
Cuddapah	11	54	15	14	29	78	48	5	15	14	364	0	50	10	30 N	83
Dacca	12	41	1	23	30	90	30	6	2	0	—	—		—		– –
Darjeeling	12	32	2	27	3	88	15	5	53	1	7,168	2	48	37	0 N	54
Debra Dun	11	51	25	30	19	78	6	5	12	13	2,289	2	54	41	25 N	—
Delhi	11	47	53	8	39	77	13	5	8	52	827	1	40	37	20 N	74
French Rocks	11	45	41	12	31	76	40	5	6	40	2,620	0	30	6	0 N	78
Galle	11	59	44	6	8	80	11	5	20	43	21	0	41	7	41 S	81
Ganjam	12	19	29	19	22	85	7	5	40	28	—	1	40	20	0 N	—
Gauhatti	12	45	56	26	6	91	44	6	6	55	134	2	0	35	9 N	76
Gooty	11	49	33	15	7	77	38	5	10	32	1,115	0	40	11	41 N	81
Guntoor	12	0	43	16	18	80	26	5	21	42	0	1	5	14	15 N	82
Kodaikanal [Observatory]	11	48	58	10	14	77	15	5	9	52	7,688	—		—		59
Kurnool	11	51	9	15	50	78	6	5	12	8	900	1	21	13	48 N	—
Lahore	11	35	59	31	31	74	15	4	56	58	839	2	2	43	17 N	75
Lucknow	12	2	42	26	51	80	55	5	28	42	535	2	37	35	19 N	76
MADRAS [Observatory]	12	0	0	13	4	80	14	5	20	59	22	1	0	7	44 N	82
Madura	11	51	26	9	55	78	6	5	12	25	600	0	35	0	0	85
Mangalore	11	38	18	12	52	74	46	4	59	17	0	0	20	7	24 N	81
Masulipatam	12	3	48	16	9	81	12	5	24	47	0	1	10	14	0 N	84
Meerut	11	49	57	28	59	77	44	5	10	56	—	2	46	39	7 N	—
Murshedabad	12	31	41	24	12	88	10	5	52	40	0	2	20	32	0 N	80
Moulmein	1	10	3	16	30	97	46	6	31	2	0	2	20	17	45 N	—
Mooltan	11	25	19	30	10	71	35	4	46	18	480	0	54	40	0 N	77
Mussoorie	11	51	13	30	28	78	7	5	12	12	6,923	2	30	41	28 N	58
Mysore	11	45	48	12	18	76	12	5	6	47	— –	0	30	5	5 N	–
Nagpore	11	55	29	21	10	79	7	5	16	28	935	1	9	24	30 N	82
Negapatam	11	58	33	10	46	79	53	5	19	32	—	0	55	1	45 N	–
Nellore	11	58	54	14	28	79	58	5	19	53	81	1	0	11	0 N	82
Ootacamund	11	45	54	11	26	76	43	5	6	53	7,490	0	57	4	27 N	53
Orissa	12	15	1	20	0	84	0	5	36	0	—	—		—		—
Patna in Behar	12	19	31	25	37	85	8	5	40	30	170	1	54	33	33 N	78
Penang	1	20	29	5	28	100	22	6	41	28	0	—		—		81
Pondicherry	11	58	17	11	56	79	49	5	19	16	0	0	55	5	0 N	85
Poona	11	34	29	18	30	73	52	4	55	28	1,784	0	10	19	2 N	75
Port Blair	12	50	49	11	42	92	57	6	11	48	0	0	25	—		—
Rajahmundry	12	6	7	17	11	81	47	5	27	6	81	1	25	16	24 N	82
Ramesvaram	11	56	25	9	18	79	21	5	17	34	—	0	50	·1·	0 S	—
Rangoon	1	4	9	16	45	96	17	6	25	8	40	2	30	17	45 N	79
Salem	11	51	35	11	39	78	8	5	12	34	907	0	42	4	45 N	81
Secunderabad	11	5?	53	17	27	78	32	5	13	52	1,800	1	34	17	17 N	77
Simla	11	47	39	31	6	77	9	5	8	38	7,057	2	55	42	30 N	58
Singapore	1	34	33	1	18	103	53	6	55	32	0	—		—		88
Surat	11	30	29	21	10	72	52	4	51	28	0	0	25	24	30 N	—
Tanjore	11	55	48	10	47	79	10	5	16	42	—	0	50	2	0 N	-
Tinnevelly	11	49	43	8	44	77	40	5	10	42	120	1	58	2	0 N	
Trichinopoly	11	53	45	10	50	78	41	5	14	44	448	0	46	2	0 N	
Trivandrum [Observatory]	11	46	45	8	31	77	0	5	7	44	0	0	42	2	30 N	
Umballa	11	46	51	30	20	77	0	5	7	50	— —	— —		— —		
Vizagapatam	12	12	25	17	41	88	21	5	33	24	0	1	30	17	0 N	—
Vunpurthy	11	51	13	16	22	77	4	5	12	12	1 51 6	—		—		
Wellington	11	46	5	11	28	86	46	5	7	4	5860,	0	57	4	0 N	
Yerkaud	11	52	1	11	46	78	15	5	13	0	4,826	—		—		6 —

PHYSICAL GEOGRAPHY CLIMATE FOR 1924.

Places at which observations are taken.	Rainfall.				Temperature in shade.												Cloud proportions 0-10		
					May.				July.				December						
	January to May.	June to September.	October to December.	Total.	Mean Max.	Mean Min.	Highest Max.	Lowest Min.	Mean Max.	Mean Min.	Highest Max	Lowest Min.	Mean Max.	Mean Min.	Highest Max	Lowest Min.	January to May.	June to September.	October to December.
	Inches	Inches	Inches	Inches	°	°	°	°	°	°	°	°	°	°	°	°	.	...	...
Bellary .	3·07	15·01	2·45	20·53	104·4	78·5	109·1	70·9	91 6	75·2	97·5	72·3	86·4	60·9	90·1	57 7	2·4	4·1	3·2
Calicut	24 17	136.16	20·72	181.[illegible]5	91·4	78 4	95·2	73·7	8[illegible].2	73·4	88·8	71·1	90·4	70 4	93·4	64·1	5 4	8·4	4·0
Cocanada .	1·80	29·93	21·87	5[illegible] 60	98·1	82·2	101 1	75·7	92 0	78·9	98.8	74 9	79·1	65·2	81·4	61·5	5·0	7·9	4·6
Cochin ...	19·55	131·05	15 ·41	165 91	[illegible]9·3	78·8	93·0	74·5	81 9	73·7	85·3	71·6	88·2	73 3	91·8	68 8	4·0	8·1	3·9
Coimbatore ..	6·66	23 67	11 28	41 61	96 6	74·2	101·3	65·7	84 0	70·8	90 3	68 8	84·2	65·2	89 0	59·2	3·3	5·1	3·9
Cuddalore ..	5 36	12·22	27·15	44 73	97·4	80·4	105·7	77 2	96·7	79·1	102·0	74·0	82·4	69·5	89·0	64·5	4·1	6·2	5·2
Cuddapah ..	1 25	17·46	7·13	25 84	107·1	84·4	111·0	71·3	96·5	79·1	100·7	74·2	85·9	64·7	90·0	60·7	2·7	6·9	5·1
Kurnool .	0.64	12·85	2·66	16·15	106·7	83 5	110·0	77·4	93·2	76·7	99 0	75·7	85·4	*60·7	87 8	53·7	2·4	7·3	3·6
Madras .	2·50	21·32	21·80	46·62	98·0	82 0	107·3	78·4	95·8	78·4	99·7	74·0	83·1	68·1	85·0	63·0	3·3	6·3	5·4
Madura .	4.33	16.32	5·24	25·89	101·4	79 4	104·2	74·0	94·4	76 8	100·2	71·9	86·[illegible]	70 4	89·2	66·1	6·1	7.7	6·4
Mangalore .	7·2[illegible]	131·19	4·[illegible]8	142·48	92·9	80·1	96·4	73·9	83·5	73·7	87·3	71·3	90·6	70 5	93 9	64 2	3·7	8 1	3·7
Masulipatam ..	0·18	26·[illegible]5	12 04	89·17	9[illegible]·4	82·7	111·1	79·2	94·2	78 6	100·9	75·6	81·1	6[illegible] 7	83·1	61·8	4·0	5·7	3 5
Mercara ...	5·06	141·2[illegible]	6·96	153·28	82 5	65·4	89 1	60·2	67·7	62.1	71·6	59·8	74·8	56·2	78 8	51·6	6·8	9·2	7·3
Negapatam ...	7·43	8·16	25 65	41·24	95·7	81.7	103 8	77 2	96·0	79 9	100·1	75·7	81·5	71·6	83·2	67·8	5 0	5·9	6·1
Nellore ..	0·62	15·39	21.39	37·40	103 7	82·1	109·1	71 1	97 6	80·3	101·8	74·9	82·8	66 9	84·8	63 3	3 1	6·3	6·0
Pamban ..	3·07	2·45	16·24	21·76	96·0	8[illegible]·8	97 9	81·7	91·5	79·7	94·1	77·9	84 1	74·9	87·8	72·3	3.5	4·2	4·9
Salem .	4·41	16·02	5 76	26·19	101·1	77.5	105 9	73·1	92·4	74·0	98 3	69·7	88·3	66·2	90·9	60·5	2·1	6.4	4·3
Tinnevelly ...	·21	3.98	20·42	29·61		.	.			..	.	..	..	.			..	.	..
Trichinopoly .	6·29	11·52	9·55	27·8[illegible]	103·4	79.5	107 6	70·3	97.6	78·5	102 5	74.9	87·6	68·8	90·1	64·1	3 6	5·4	4 3
Vizagapatam .	1·97	[illegible]3·92	15·44	41·33	92·9	82 2	96 4	74·6	90·5	79 9	101·3	75·6	†80·8	†67·3	†83·4	†63 5	4 1	8.6	5·2

* Mean of 29 days. † Mean of 30 days.

SHIP'S TONNAGE.

Is described as "Gross" and "Register," Gross Tonnage (does not include the entire space available on a ship—for from this measurement all spaces above deck, solely appropriated to the ship's machinery, deck house cabins, deck shelters, the galleys, wheel and chart houses, cable tiers, sail, carpenter's and boatswain's stores and a few minor spaces, are excluded. Register Tonnage excludes in addition to the above, crew space, Masters, Officers and Engineers accommodation, etc., and in the case of steamers, 32 per cent. of the whole is also deducted for engine rooms allowance. In steamers, the difference between gross and register tonnage is often very great, the "Oceanic," for example, has a gross tonnage of more than 17,000 tons, while her register tonnage is only a little over 7,000. A "displacement ton" is 35 c. ft.

—o—

BRITISH INDIAN MONEY.

The Gold Coin was the *Mohur* = 16 Rupees, but Silver is now the standard metal of India. Current coins of Silver are : 1-rupee piece, 8-anna piece, 4-anna piece, and 2-anna piece ; Nickel : 4-anna 2 anna, 1-anna piece ; and Copper · 2-pice or ½-anna piece, 1-pice or ¼-anna piece, ½-pice piece, and 1-pie piece. A nickel currency is introduced in replacement of, or in addition to, the copper coinage.

The weight of the Gold Mohur and that of the current Rupee is the same, *viz.*, 180 grain Troy.

British Indian Money.

1 Pie	...		marked P. par value	.	⅓ Farthing
3 Pies	.	make 1 Pice ...	„ Ps. „	..	1 „
4 Pice or 12 pies	..	„ 1 Anna ...	„ A. „	.	1 Penny.
16 Annas	.	„ 1 Rupee ...	„ R. „		1s. 4d.
15 Rupees @ exchange 1s. 4d.		„ 1 Sovereign .	„ Sov. or £	...	20 Shillings.

British Indian Currency Notes are issued for sums of Re 1, Rs. 2-8, 5, 10, 20, 50, 100, 200, 500, 1,000 and Rs. 10,000.

Cowries (*Cyprœa moneta*), or small shells, are also made use of by the peasantry in many districts for fractional payments (not current).

They are reckoned in Bengal :—

4 Cowries ...	..	1 Gunda.
20 Gundas .	...	1 Pun.
5 Puns .	.	1 Anna.

In the United Provinces and Oudh :—

2 Adhis	1 Dumree	=	7 Cowries.
2 Dumrees	1 Chådam	=	14 „
2 Chadams	1 Adhala	=	28 „
2 Adhalas	1 Pysa	=	56 „

—o—

COLONIAL AND FOREIGN MONIES, WITH ENGLISH EQUIVALENTS.

ALGERIA.—(As France.)

ARGENTINE REPUBLIC.—Silver Peso of 100 centesimos=3s. 11½d. Gold Argentino or 5 Peso piece=19s. 10d.

AUSTRALIA.—(As Great Britain.)

AUSTRIA-HUNGARY.—100 kreutzers = 1 florin or gulden=1s. 11½d. Krone of 100 hellers=8¼d. Silver is the standard currency. Gold Ducat=9s. 4d., 8 florin or gulden piece=15s. 10½d., 10 krone piece=8s. 4d.

BATAVIA.—(As Java.)

BELGIUM.—(As France.)

BRAZIL.—1,000 reis=1 milreis=2s. ¾d. Gold pieces of 10 milreis=£1-2-5¼.

BRITISH EAST AFRICA.—(As British India.)

BRITISH HONDURAS.—(As Canada.)

BRITISH NORTH BORNEO.—Mexican dollar and 5. 2½, 1 and ½ cent.

CANADA (THE DOMINION OF).—100 cents=1 dollar=4s. 1½d. Par exchange, 4 dollars 86⅔ cents to the £ sterling.

CAPE OF GOOD HOPE.—(As Great Britain.)

CEYLON.—The Rupee of British India is the standard, and all accounts are kept in Rupees and cents. Silver coins. Rupee and 50 cent piece, 25 cent piece, 10 cent piece. Copper coins, 5 cents, one cent, half cent and quarter cent.

CHILE COLUMBIA.—1 peso or 100 centavos=3s-11½d. Doubloon or 5 peso pieces 8s. 9d.

CHINA.—100 conderin=10 mace=1 tael=6s 6½d.

COLOMBIA (UNITED STATES OF).—(As the Argentine Republic.)

DENMARK.—100 öre=1 krone=1s. 0¼d. Gold coins are of 10 krone=11s. ½d.

ECUADOR (REPUBLIC OF).—The unit is the sucre or dollar, a silver coin about equal to 2s. It is divided into 100 centavos.

EGYPT.—1 piastre=2½d. Gold 100 piastre piece=£1 0s. 3½d.=A pound Egyptian. Mexican and Spanish dollars are also in circulation at 20 piastres to the dollar.

FEDERATED MALAY STATES.—(As Straits Settlements.)

FINLAND.—1 markkaa=100 penni=9½d. Gold 10 markkaa piece=7s. 11½d.
FRANCE.—100 centimes=1 franc=9½d. Par exchange, 25 francs 22 centimes to the £ sterling. Gold coins are the 100, 50, 20, and 10 franc pieces.
GERMAN EMPIRE.—100 pfennige=1 reichsmark or mark=10½d. Gold 1 krone=10 reichmarks=9s. 9½d.
GREECE.—100 lepti=1 drachma nominally=8½d. Par exchange, 28 drachmas 17 lepti to the £ sterling. Gold 20 drachma piece=14s. 6d.
HAYTI REPUBLIC.—As Argentine Republic, but the standard coin is called a gourde=1 peso, or dollar.
HOLLAND.—100 cents=1 florin or guilder=1s. 8d. Rixdaler of 2½ florins =4s. 2d. Par exchange, 12 florins to the £ sterling. The gold coins are the ducat =9s. 4½d. and the 10 florin piece=16s. 6½d
HONGKONG.—Mexican, British or Hongkong dollar and 50, 20, 10, 5, 1 and 1/10 cent piece.
INDO-CHINA (FRENCH).—Piastre = 2 Fcs. and French coinage.
ITALY.—100 centisimi=1 lira=9½d. Par exchange, 25 liras 22 centisimi to the £ sterling. The currency is paper. Exchange on London in currency usually about 27 liras, 50 centisimi to the £ sterling.
JAPAN.—100 sen=1 yen=4s. 3½d. Gold 20 yen piece=£ 2-0-11¾.
JAVA.—(As Holland.)
LABUAN.—(As Hongkong.)
MALTA.—240 grains=12 tari=1 sindo= 1s. 7½d. Accounts are kept by the Government in British money, which is also current in the Island.
MAURITIUS.—100 cents=1 dollar=4s. 2d. (Government accounts are kept in British money.)
MEXICO.—100 centavos=1 peso=1 dollar =4s. 2d. Gold Ouza or Doblon=16 dollars; half doblon, quarter doblon: hidalgo=10 dollars=£ 2-1-8.
MOROCCO.—960 flues=40 blankeels=10 onces=1 mithkal=4s. 3·83d Accounts are kept in Spanish dollars and cents. 54 blankeels are equivalent to one dollar.
NEW ZEALAND.—(As Great Britain.)
NORWAY.—(As Denmark.)
OTTOMAN EMPIRE.—1 piastre=40 paras =2d. Gold Turkish pound of 100 piastres =18s. ¾d
PERSIA.—20 shahis=1 khran=8½d. Gold coins: the toman, or 10 khran or 200 Shahis (not cur.)=7s. 1d.
PERU.—Sol=10 Dineros or 100 cents=3s. 11½d. Gold coin Libra, 10 sols=£1.
•PHILLIPINE ISLANDS.—Dollar, value same as the British Dollar. United States Money, and the Mexican Trade Dollar are also current.
PORTUGAL.—Teston of 100 reis=4¾d. Gold Coroa of 10 milreis=£2-4s-4½d.
ROUMANIA.—See France The units are the lei=Franc and bani=centime
RUSSIA.—100 Kopecks=1 silver rouble =3s. 2d. Tchetvertak or ¼ rouble=9½d. Gold Imperial=15 roubles=£1-11s-9d.
SARAWAK.—(As Straits Settlements.)
SIAM.—Tical or bat, a silver coin worth about 1s. 2d. 5 ticals=3 Mexican dollars.
SERVIA AND BULGARIA.—See France. The units are the dinar and leva=franc and the para and stotinki=centime.
SPAIN.—100 centimos=1 peseta=8½d. 5 peseta piece=3s. 11½d. Gold coins are 25 peseta piece=19s. 10d. and the Doubloon of 10 Escudos=£1-0-7½.
STRAITS SETTLEMENTS.—S.S. Dollar or British sovereign 7 Sovs.=60 S. S. dollars) also ½ dollar, 50, 20, 10, 5, 1, ½ and ¼ cent pieces.
SWEDEN.—(As Denmark.)
SWITZERLAND.—100 cents or rappen= 1 franc. Exchange as France Gold coin is a 20 fr. piece.
TUNIS.—1 Piastre=6d. Gold 10 piastre piece=4s. 9½d. French coinage is always current in Tunis.
TURKEY.—40 paras=1 piastre=2d. Par exchange, 125 piastres to the £ sterling Gold coin · 100 piastres=1 lira or pound Turkish=18s. ¾d.
UNITED STATES OF AMERICA.—Trade Dollar=4s. 3¾d. Dollar of 100= cents 4s. 2½d. ½ Dollar of 50 cents=1s. 11¾d. Par exchange, 4 dollars 86$\frac{65}{100}$ cents to the pound sterling. Gold coin Eagle of 10 Dollars=£2-1-1¼.
URUGUAY.—(As Chili.)
WEST INDIA ISLANDS, BRITISH.—100 cents=1 dollar=4s. 2d. Gold coins of Great Britain, the United States, and the South American Republics are also current in most of these Colonies. (Colonial Government accounts are all kept in sterling.)

NOTE.—France, Belgium, Italy, Greece and Switzerland constitute the "Latin" Union, and their coins are alike in weight and fineness, occasionally differing in name. The same system has been adopted by Spain, Servia, Bulgaria, Russia and Roumania, but they have not joined the Union. Francs and centimes of France Belgium, and Switzerland are respectively designated lire and centesimi in Italy,, drachmai and lepta in Greece; dinars and paras in Servia; pesetas and centimos in Spain; leys and banis in Roumania, leve and stotinkis in Bulgaria.

The Scandinavian countries, Norway, Sweden, and Denmark, all employ coins of the same weight and fineness, their names being also alike. Most of the South American States possess a standard coin. equal in weight and fineness to the silver 5-fr. piece, generally termed a "peso." In Hayti, the corresponding coin is a "gourde."

In most of the British Colonies English money is current. The currency of Ceylon, Mauritius, and the East African Protectorate is, however, based on the rupee of British India; that of the Straits Settlements is on a dollar basis. Canada and British Honduras coinage are on the basis of the United States gold dollar. A British dollar, identical in weight and

fineness with the Japanese "yen," is legal tender in the Straits Settlements, Hongkong, Sarawak, British North Borneo and Labuan.

The exchange value of the monies of many countries is determined by the rate of exchange for the day. The rate given in the exchange notes of the newspapers generally represents the number of standard coins that are equivalent to one sovereign. The Spanish rate is given in terms of pence per dollar (=2 escudos), the Russian in pence per rouble, Portuguese in pence per milreis, and the United States rate in pence per dollar.

The exchange value of the Indian rupee depends on the rate for "India Council Bills," but by an Act of 1898, the British sovereign was made legal tender and equivalent to 1½ rupees, the rupee being thus rated at 1s. 4*d.*

In "bimetallic" countries pure gold is generally taken as being worth 15½ time its weight of pure silver. This proportion corresponds to giving standard silver a constant value of 60⅞*d.* per oz.

BRITISH WEIGHTS AND MEASURES.

UNIFORMITY.—An edict of King Edgar decreed that there should be but one Standard Measure, that kept at Winchester; and by the 27th section of Magna Charta, there was to be one weight for all England. Nevertheless, numerous customary weights and measures have continued in use—custom was stronger than law, especially with regard to land, corn and wool. In 1824, however, an Act was passed rendering uniformity compulsory from the 1st of January 1826, since which time, the Imperial Statute System of Weights and Measures has been in general use, although some remains of the older form still linger.

Avoirdupois Weight.

Drachm....*dr.* = 27⅔ grains (27·34375).
Ounce.....*oz.* = 16 drachms, 437·5 grains
Pound ...*lb.* = 16 oz., 256 dr., 7,000 grains.
Customary Stone *st.*.. Butcher's Meat=8lb
Legal Stone, *st.* = Horseman's weight=14lb.
Quarter .. .... *qr.* = 28 lb.
Cental or Quintal, *cent.* = 100 lb.
Hundredweight, *cwt.* = 4 qr., 112 lb.
Ton .... *T.* = 20 cwt., 2,240 lb.

Avoirdupois weight is used in almost all commercial transactions and common dealings, but in addition to the above, there are special weights for various articles, the chief of which are—

A Quartern Loaf	=	4 lb.
A Peck of Flour, 2 Gallons....	=	14 ,,
A Firkin of Butter	=	56 ,,
A Firkin of Soft Soap.........	=	64 ,,
A Box of Fish, about	=	90 ,,
A Barrel of Gunpowder.........	=	100 ,,
A Barrel of Raisins	=	112 ,,
A Seam of Glass, 24 stones of 5 lb.	=	120 ,,
A Barrel of Butter—4 firkins....	=	224 ,,
A Barrel (or pack) of Soft Soap	=	256 ,,
A Faggot of Steel	=	120 ,,
A Pig of Ballast	=	56 ,,
A Fodder of Lead, London & Hull	=	19½ cwt.
A Fodder of Derby=22½ cwt.; Newcastle	=	21½ ,,
A Cask of Blacklead..........	=	11¼ ,,

A Sack—Flour, 280 lb.; Coals, 224 lb.; ton of Coals, 10 sacks.

Troy Weight.

Carat .... = 3·17 grains.
Pennyweight .. *dwt.* = 24 grains.
Ounce.............. *oz.* = 20 dwt., 480 gr.
Pound . ..*lb.* = 12 oz., 240 dwt., 5,760 gr.
Hundredweight, *cwt.* = 100 lb.

TROY is the weight used by goldsmith and jewellers. The grains Troy, Apothecaries' and Avoirdupois are equal, and the same in England, France, the United States, Holland, and in most other countries; but the carat varies: in France it is 3·18 grains, in Holland 3·0 gr , and in the U. S. 3·2 gr. In the U. K., the jewellery ounce is divided into 151½ carats or 600 pearl grains.

The oz. Troy and Apothecaries'=1·09714 oz. avoirdupois; but the lb. Troy and lb. Apothecaries'=only 0·82286 lb. avoirdupois; while 175 lb. Troy and Apothecaries' = 144 lb. avoirdupois.

Apothecaries' Weight.

Scruple,	℈	= 20 Grains	... =	20 grs.
Drachm,	ʒ	= 3 Scruples	=	60 ,,
Ounce,	℥	= 8 Drachms	=	48 grs.
Pound,	*lb.*	= 12 Ounces	.. =	5,760 ,,

The avoirdupois oz. of 437½ grains, and the lb. of 7,000 grains, are the weights named in the British Pharmacopœia; drugs are purchased by avoirdupois, but compounded by Apothecaries' weight. The Apothecaries' oz. and lb. may now be considered obsolete.

Apothecaries' Fluid Measure.

		Marked.
60 Minims *m.* (drops)	= 1 Fluid Drachm	*f* ʒ
8 Drachms ...	= 1 Ounce	*f* ℥
20 Ounces	= 1 Pint ...	O.
8 Pints .	= 1 Gallon	C., or Cong

1 Drachm = 1 Tea-spoonful. 2 Drachms = 1 Dessert-spoonful. 2 Drachms = 1 Table-spoonful. 2 Ounces = 1 Wineglassful. 3 Ounces = 1 Teacupful.

Prescribing medicine by the spoon, glass or cupful, is unsafe, as all those vessels vary in size. Graduated glass measures may be purchased for a few Annas.

Hay and Straw.

Truss of Straw 36 lb. Truss of Old Hay, 56 lb. Truss of New Hay (to September 1st), 60 lb. Load, 36 Trusses—Straw, 11 cwt. 2 qr. 8 lb. Old Hay 18 cwt; New Hay, 19 cwt. qr. 4 lb.

Wool.

Clove	... *cl.*	= 7 lb.
Stone	... *st.*	= 2 Cloves 14 lb.
Tod	*td.*	= 2 Stones 1 qr.
Wey	*wy.*	= 6½ Tod 1 cwt. 2 qr. 14 lb.
Pack	.. *pk.*	= 240 lb.
Sack	... *sk.*	= 2 Weys, 13 qr.
Last	... *la.*	= 12 Sacks, 39 cwt.

Since the advent of SHODDY, some of the above weights have become nearly obsolete, although the terms are still in use with different values: thus, 16 lb.=1 st.; 28 lb =1 Tod; 20 lb =1 Score; 12 Score or 240 lb.=1 Pack.

Worsted Yarn.

Wrap 80 yards; Hank=560 yards=7 Wraps; Counts or Numbers are the number of hanks in a lb.

Cotton Wool.

Bale variable in U K., U. S. A. average 477 lb.; Egyptian, 719 lb., East Indian 396 lb.; Brazilian, 220 lb.

Cotton Yarn.

Thread=1½ yards Lea, or Skein, *skn*=120 Yards. Hank, *hk.* = 7 Skeins, or Leas. Spindle, *spdl.* = 18 Hanks.

Also same for Silk.

Counts=the number of Hanks in 1 lb. Bundle Hanks, either of 5 lb. or 10 lb. Reels of Cotton vary from 30 to 1,760 yards, but by the Act must be marked correctly. Bundles of Cotton are chiefly made up for export.

Liquid Measure.

The Gill contains 8·661 cubic inches.

The Pint contains 4 gills (20 ounces) or 34·660 inches.

Quart = 2 pints = 8 gills.

Gallon = 4 quarts = 32 gills.

Pin=4½ Gallons or ⅛ Barrel.	Gals.	Qts.	Pts.
Firkin or Quarter Barrel .. .	9	36	72
Anker (10 gallons)	10	40	80
Kilderkin, Rundlet, or ½ Barrel	18	72	144
Barrel..............	36	144	288
Tierce (42 gallons)	42	168	336
Hogshead of Ale (1½ barrels)	54	216	432
Puncheon	72	288	576
Butt of Ale.	108	432	864

Practically the only measures in use are gallons, quarts, pints, and gills, the others are merely nominal, e g, the hogshead of 54 gallons, *old measure*, contains but 52 gallons, 1 quart, 1 pint, and 3·55 gills imperial measure, and of wine, six nominal quart bottles go to the gallon Of wines imported in casks, the following are the usual measurements:—

Pipe of Port or Masden ...	=115 gallons.
„ Teneriffe .. .	=100 „
„ Marsala ..	= 93 „
„ Madeira and Cape .	= 92 „
Pipe of Sherry and Tent ...	=108 gallons.
Butt of Lisbon and Bucellas	=117 „
Aum of Hock and Rhenish...	= 30 „

Hogshead of Claret, 46; Port, 57; Sherry, 54; Madeira, 46 gallons.

In the United States, the old British or "Winchester" wine gallon of 231 cubic inches is in use; the names of measures are the same, but the capacity of the gill is only 7·21875 cubic inches.

Dry or corn Measure.

Quart	= 2 Pints.	Pottle	= 2 Quarts.
Gallon	= 4 Quarts.	Peck	= 2 Gallons.
Bushel	= 4 Pecks.	Strike	= 2 Bushels.
Coomb	= 4 Bushels	Quarter	= 8 Bushels.
Load	= 5 Quarters	Last	= 10 Quarters.
Boll of Meal	= 140 lb	2 Bolls	= 1 seak.

Wheat and other cereals are commonly sold by weight, the bushel being thus reckoned:—

Wheat, English 63 lb. Foreign, 62 lb. Barley, English, 52 and 56 lb. French, 52½ lb. Mediterranean, 50 lb. Oats, English, 40 and 42 lb Foreign, 38 and 40 lb Rye and Maize, 60 lb. Buckwheat, 52 lb. to the bushel. Grain of all kinds is frequently sold by the stone of 14 lb. Coke, apples, potatoes, and some other goods are sold by heaped measures and the sack of three bushels, of coke, four bushels are usual.

FRUIT.—The Covent Garden bushel basket is 17¼ inches in diameter at top, 10 inches at the bottom, and is 10 inches deep. The smaller market baskets are said to vary in size according to the season and the supply.

Cubic or Solid Measure.

Cubic Foot = 1,728 Cubic Inches

Cubic Yard=2 Cubic Feet, 21·033 bushels.

Stack of Wood = 108 Cubic Feet.

Shipping Ton=40 Cubic Feet merchandise

Shipping Ton=42 Cubic Feet of Timber.

Ton of displacement of a Ship=35 Cubic Feet.

Measures of Length.

Mile Geographical, Admiralty Knot, or Nautical Mile, 6,080 Feet=1,013⅓ fathoms = 1·15 Mile Statute. 33 Knots = 38 Statute Miles. League = 3 Miles. Degree = 60 Geographical, or 69·121 Statute Miles.

Inch, *in.*	= 72 Points, or 12 Lines.
Nail	= 2¼ Inches.
Palm	= 3 Inches.
Hand	= 4 Inches.
Link ..	= 7·92 Inches.
Quarter (or a Span)	= 9 Inches.
Foot	= 12 Inches.
Cubit	= 18 Inches
Yard	= 36 Inches.
Pace, Military ..	= 2 Feet 6 Inches.
Pace, Geometrical	= 5 Feet.
Fathom	= 6 Feet.
Rod, Pole, or Perch	= 5½ Yards.
Chain (100 Links) .	= 22 Yards (4 Poles).
Cable's Length ...	=100 Fathoms, 600 Feet

Furlong ... = 40 Rods, 220 Yards.
Mile ... ... = 8 Furlongs.
80 Chains=320 Rods= 880 Fathoms= 1,760 Yards=5,280 Feet=63,360 inches.

Although no longer sold by that measure, Calicos, &c., are sometimes said to be " Ell wide "—the English Ell being 1¼ yard, the Flemish Ell ¾ yard, and the French Ell 1½ yard.

The old *Scottish Mile* was 5,920 feet; ten Scots Miles being about equal to 11¼ Statute Miles. The *Irish Mile* is 6,720 feet; eleven Irish Miles being equal to 14 Statute Miles.

Square, Surface, or Land Measure.

The Square Foot contains 144 Sq. Inches.
Yard = 9 feet = 1,296 inches.
Rod, Pole, or Perch = 30¼ yds. = 272¼ ft.
Chain = 16 rods = 484 yds. = 4,356 ft.
Rood = 40 rods = 1,210 yds. = 10,890 ft.
Acre=4 roods = 160 rods = 4,840 yards.
Yard of Land = 30 acres = 120 roods.
Hide = 100 acres = 400 roods.
Mile = 640 acres = 2,560 roods = 6,400 chains = 102,400 rods, poles, or perches, or 3,097,600 square yards.

An Acre *roughly* stated has four equal sides of 69½ yards; *accurate* measurement gives each side 208·71 feet.

The sides of a square half-acre would be 147·581 feet. and of a square quarter-acre 104·355 feet.

The above Imperial land Measure is now employed as the standard in the United Kingdom, in Canada, Australia, and the Colonies generally, also in the United States; but occasionally some older measurements are referred to. Of these—

The Lancashire and Irish Acre. each of 160 perches, contains 7,840 sq. yards, equal to 1·619835 Statute. 1 Statute = 0·617347 Lancashire or Irish acre.

The Cheshire Acre of 160 perches, each containing 64 square yards = 10,240 square yards.

The Cunningham Acre, equal to 1·291322 Statute; or 1 Statute Acre is equal to 0·7744 Cunningham.

The Scottish Acre = 1·261183 Statute (nearly 6,104 square yards).

Measures of Time.

60 Seconds	=	1 Minute.
60 Minutes ...	=	1 Hour.
24 Hours .	=	1 Day.
(23*h*. 56*m*. 4*s*.) ...	=	1 Sidereal Day.
7 Days ...	=	1 Week.
30 Days ...	=	1 Lunar Month.
28, 29, 30, or 31 Days	=	1 Calendar Month.
12 Calendar Months	=	1 Year.
365¼ Days . .	=	1 Common Year
366 Days	=	1 Leap Year.
365*d*. 5*h*. 48*m*. 46*s*. ...	=	Tropical Year.

The Astronomical Day commences at noon, and is computed from 1 to 24 hours.

In 400 years 97 are Leap-years and 303 common, Leap-year being omitted every 100th year but not omitted every 400th

Angular Measure.

60 Seconds ″ .	=	1 Minute.
60 Minutes ′ ...	=	1 Degree.
30 Degrees ° ..	=	1 Sign.
90 Degrees ° .	=	1 Quadrant.
4 Quadrants, or 360°	=	1 Circumference or Circle

The Earth rotates at a velocity of 15 degrees an hour (about 17·366 miles a minute) at the Equator; 1° is, therefore, equal to 4 minutes.

Circular Measure.

Diameter of a Circle × 3·1416 gives Circumference.
Diameter Squared × ·7854 gives Area of Circle.
Diameter Squared × 3·1416 gives Surface of Sphere.
Diameter Cubed × ·5236 gives Solidity of Sphere.
One Degree of Circumference × 57·3 gives Radius.
Diameter of Cylinder × 3·1416, and product by its length, gives the Surface.
Diameter Squared × .7854, and product by the length, gives Solid Contents
A Circular Acre is 235·504 feet, a Circular Rood, 117·752 feet in diameter. The Circumference of the Globe is about 24,855 miles, and the Diameter about 7,900 miles.

Electrical Measures.

For practical and commercial purposes the chief units are the—

VOLT —Electromotive force = about 92·6% of that given by one Daniell's battery cell.

OHM – Resistance = the resistance offered to the passage of a current of electricity by a thread of mercury 106 cm. long, and 1 mm. cross section at the temperature of melting ice.

AMPERE —Current = the current 1 volt will drive through 1 ohm.

COULOMB.—Quantity = 1 ampere flowing 1 second of time.

MICROFARAD.—Capacity = ·000001 coulomb at 1 volt pressure.

WATT —Power = 44 ft. lb. per minute.

Board of Trade Unit = 1,000 watts 1 hour.

746 watts = 1 horse-power.

In incandescent lamps of 16-candle power, (nominal) about four watts are required, per candle power to give good economical results for domestic purposes.

One Board of Trade unit will keep a 16-candle, incandescent lamp alight for about 16 hours.

Timber and Wood.

40 cubic feet rough, 50 cubic feet squared = 1 load.
50 cubic feet of planks = 1 load.
100 superficial feet = 1 square of flooring
120 Deals = 100.

Width of Battens, 7 inches; Deals, 9 inches; Planks are 2 to 4 inches thick, and 10 or 11 inches wide. A Cord of Wood is 2¼ tons, or 125 cubic feet.

Carpenters, Bricklayers and Builders' Measurements.

Stock or kiln bricks	...	8¾ × 4¼ × 2⅝ inches
Welsh fire-bricks	...	9 × 4½ × 2⅝ ,,
Paving bricks	...	9 × 4½ × 1¾ ,,
Square tiles ...	...	9¾ × 9¾ × 1 ,,
,, ...	...	6 × 6 × 1 ,,
Dutch clinker bricks	..	9¼ × 3 × 1½

A Rod of Brickwork 16½ feet × 16½ feet × 1½ brick thick = 306 cubic feet, or 11⅓ cubic yards, and contains about 4,500 bricks with about 75 cubic feet of mortar.

A Square of Flooring is 100 square feet.

A Piece of Wall Paper is 12 yards long, 21 in wide (English), and 9 yd. × 18 in. (French)

Ordinary bricks weigh about 7 lb. each; a load of 500 weighs over 1½ ton.

Water.

Cubic inch ...	=	·0361 lb.
Gallon (277·274 Cub in)....	=	10·0000 ,,

Cubic foot = 62·3210 lb. or 6·2321 gallons. 35·943 cubic feet (224 gallons) = 1 ton.

Water for Ships: Ton, 210 gals., Butt. 110, *Puncheon* 72, Barrel 36, Kilderkin 18.

Cisterns: A cistern 4 feet by 2½ and 3 deep will hold about 187 gallons, and weigh nearly 16 cwt. in addition to its own weight An "inch of rain" = 3,650 cubic feet = 100·993 tons.

A TON WEIGHT OF THE FOLLOWING WILL AVERAGE IN CUBIC FEET.

Earth	21	Coal, Newcastle.	43
Clay ..	18	Pit Sand ...	22
Chalk ...	14	River Sand ...	19
Thames Ballast	20	Marl	18
Coarse gravel	19	Shingle ...	23
Coal, Welsh ...	40	Night Soil ...	18

A cubic foot of pure gold weighs 1,210 lb., pure silver 655 lb., cast iron 450 lb., copper 550 lb., lead 710 lb., pure platinum 1,220 lb., tin 456 lb., aluminium 163 lb.

METRIC WEIGHTS AND MEASURES.

The Metric System is based upon the (assumed) length of the direct distance from the Equator to the North Pole. The ten millionth part of this distance, as calculated in 1795, was adopted by the French Government as the unit of length, and called a *mètre*. All other measurements are derived from this unit; the cube of the tenth part of the mètre is the unit of capacity, called a *litre*, and the weight of a litre of water, at a certain temperature is the unit of weight, called a *kilogramme*. The unit of land measurement is 10,000 sq. mètres, called a *hectare* The above terms are now used in this country under the English names of meter, liter, kilogram, and hectare.

ROUGH COMPARISONS.

10 centimeters	=	4 inches.
1 liter	=	1¾ pints.
1 kilogram	=	2¼ lbs.
1 sq. meter	=	10 sq feet.
8 kilometers	=	5 miles.
1 cubic meter	=	220 gallons.
1,000 kilograms	=	1 ton.
1 hectare	=	2½ acres.

ACCURATE COMPARISONS.

MEASURES OF LENGTH (UNIT METER).

	Inches.	Feet.	Yards.	Fathoms.	Miles.
Millimeter	= 0·03937	0·003	0·001	0·000	0·000
Centimeter ...	= 0·39370	0·032	0·010	0·005	0·000
Decimeter	= 3·93700	0·328	0·109	0·054	0·000
METER ...	= 39·37011	3·280	1·093	0·546	0·000
Kilometer	= 39370·79000	3280·899	1093·633	546·816	0·621

CUBIC, OR MEASURES OF CAPACITY (UNIT LITER).

	Cub. In	Cub. Feet.	Pints.	Gallons.	Bsh s.
Milliliter, or cubic centim	= 0·06103	0·000	0·001	0·000	0·000
Centiliter, 10 cubic do.	= 0·61027	0·000	0·017	0·002	0·000
Deciliter, 100 cubic do.	= 6·10271	0·003	0·176	0·022	0·002
LITER, or cubic decimeter	= 61·02705	0·035	1·759	0·220	0·027
Hectoliter, or decister	= 6102·70515	3·531	176·077	22·009	2·75

MEASURES OF WEIGHT (UNIT GRAM).

	Grains.	Troy oz.	Avoir lb.	Cwt. = 112 lb.	Tons = 20 cwt
GRAM	= 15·43235	0·032	0·002	0·000	0·000
Kilogram	= 15432·34880	32·150	2·204	0·019	0·000

SQUARE, OR MEASURES OF SURFACE (UNIT ARE).

	Sq. Feet.	Yards.	Perches.	Roods.	Acres
Centiare, or sq. meter.	= 10·764299	1·196	0·039	0·000	0·000
ARE, or 100 sq. meters.	= 1076·429934	119·603	3·953	0·098	0·024
Hectare, or 10,000 sq m.	= 107642·993419	11960·332	395·382	9·884	2·471

The Metrical System is used in Belgium, France, Germany, Italy, Portugal, Spain Sweden and Norway, and some other countries, the unit of which is the *Gramme* = 15·432 grains; the chief multiple of the Gramme is the *Kilogramme* = 2·2046 lb., in practical use this is found inconvenient for small purchases, and nearly all commodities are sold by the demi or half kilo. The *Centner* of 50 kilos = 110¼ lb., very nearly represents the English cwt.; but heavy goods are sold by the *Tonneau* of 2204·621 lb, about 19 cwt. 77 lb., the *Myriagramme* being ignored.

In the United States and in Canada the cwt. is generally reckoned as 100 lb., and the ton of 20 cwt. = 2,000 lbs.

In Russia the *Pood* of 36 lb. is the commercial weight: 62* Poods = 1 English ton.

TABLE FOR CONVERTING METRIC WEIGHTS AND MEASURES.

For the use of this table the following explanation is necessary: The figures in heavier type represent either of the sets of two columns beside them, as the case may be, *viz.*, with Hectares and Acres in the first set of columns, 1 Acre=0·405 Hectare, and *vice versa* 1 Hectare=2·471 Acres; similarly, with Kilogr. and lb. avoir. in the 5th set of columns. 100 Kilogr.=220·46 lb. avoir. and 100 lb. avoir.=45·359 Kilogr., and so on:—

	Hectare.	Acre.	Kilo-mtr.	Eng. mile.	Square. Kilo-mtr.	Square. Eng. mile.	Meter	Yard.	Kilogr	lb. avoir.	Liter.	Gallon.
1	0·405	2·471	1·609	0·621	2·592	0·386	0·914	1·093	0·454	2·20	4·54	0·22
2	0·809	4·942	3·219	1·243	5·184	0·772	1·829	2·187	0·907	4·41	9·09	0·44
3	1·214	7·413	4·828	1·864	7·776	1·158	2·743	3·281	1·361	6·61	13·63	0·66
4	1·619	9·885	6·438	2·486	10·368	1·544	3·658	4·374	1·814	8·82	18·17	0·88
5	2·023	12·356	8·047	3·107	12·960	1·980	4·572	5·468	2·268	11·02	22·72	1·10
6	2·428	14·227	9·656	3·728	15·552	2·316	5·486	6·562	2·722	13·23	27·26	1·32
7	2·833	17·898	11·265	4·350	18·144	2·702	6·401	7·655	3·175	15·43	31·80	1·54
8	3·237	19·769	12·879	4·971	20·736	3·088	7·315	8·749	3·629	17·64	36·35	1·76
9	3·642	22·240	14·484	5·592	23·328	3·474	8·229	9·843	4·082	19·84	40·89	1·98
10	4·047	24·711	16·093	6·214	25·920	3·860	9·144	10·936	4·536	22·05	45·43	2·20
20	8·093	49·423	32·186	12·428	51·840	7·720	18·288	21·873	9·072	44·09	90·87	4·40
30	12·140	74·134	48·279	18·641	77·760	11·580	27·432	32·809	13·608	66·14	136·30	6·60
40	16·187	98·846	64·373	24·855	103·680	15·440	36·576	43·745	18·144	88·18	181·74	8·80
50	20·234	123·557	80·466	31·069	129·600	19·300	45·719	54·682	22·679	110·23	227·17	11·00
60	24·286	148·268	96·559	37·283	155·520	23·160	54·863	65·618	27·215	132·28	272·61	13·20
70	28·327	172·980	112·652	43·497	181·440	27·020	64·007	76·554	31·752	154·32	318·04	15·40
80	32·373	197·692	128·746	49·710	207·360	30·880	73·151	87·491	36·288	176·37	863·48	17·60
90	36·420	222·903	141·839	55·924	233·280	34·740	82·295	98·427	40·823	198·42	408·91	19·80
100	40·467	247·114	160·932	62·138	259·200	38·601	91·438	109·363	45·359	220·46	454·35	22·01

BRITISH INDIAN WEIGHTS AND MEASURES

The *Unit* of the British Indian Ponderary System is called the *Tola*. It weighs 180 grains English Troy Weight, as does the Rupee. From it upwards are derived the heavy weights, *viz.*, *Chittack*, *Seer* and *Maund*; and by its sub-division, the small or jewellers' weights called *Mashas*, *Ruttees* and *Dháns*.

1 Dhán or grain		= $\frac{15}{32}$ grain Troy	= $\frac{8}{175}$ dr.	Avoir.
4 Dhans	= 1 Rutte	= $1\frac{7}{8}$,,	= $\frac{17}{175}$	,,
8 Ruttees	= 1 Masha	= 15 ,,	= $\frac{96}{175}$	,,
2 Mashas	= 1 Tola	= 7 dwt. 12 ,,	= $6\frac{102}{175}$	,,
15 Tolas	= 1 Chittack	= 1 oz. $17\frac{1}{2}$ dwt. Troy	= $2\frac{2}{35}$ oz.	,,
16 Chittacks	= 1 Seer	= $2\frac{1}{4}$ lbs. Troy	= $2\frac{2}{35}$ lbs.	,,
40 Seers	= 1 Mun	= 100 lbs. Troy	= $82\frac{2}{7}$,,	,,

To Convert Indian Weight into Avoirdupois.

Multiply the weight in Seers by 72, and divide by 35; the result will be the weight in lbs. Avoirdupois, or multiply the weight in maunds by 36, and divide by 49 the result will be the weight in cwts. Avoirdupois.

To Convert Avoirdupois Weight into Indian Weight.

Multiply the weight in lbs. Avoirdupois by 35, and divide by 72; or multiply the weight in cwts. by 49, and divide by 36; the result will be the weight; in the latter, in Maunds; in the former, in Seers.

A Ton is equal to 27·222 Maunds, or $27\frac{1}{4}$ Maunds nearly.

Bazar Weight.—16 chittacks are one seer, or 2 lb. 0 oz. 13 drs.; and 40 seers, 1 maund or 82 lbs. 2 ozs. 3 drs. 100 Bazar maunds = 100 Factory; and $1\frac{1}{4}$ Factory maunds = 1 cwt.

Factory Weight.—16 chittacks are 1 seer, or 1 lb. 13 ozs. 14 drs.; and 40 seers, 1 maund or 74 lbs. 10 ozs. 11 drs. The Indian maund = $82\frac{2}{7}$ lb. Avoirdupois Weight.

Bengal Bazar Weight.

Sicki or Quarter Rupee make	1 Kancha.	
Kanchas ,,	1 Chittack.	
4 Chittacks, or 20 Tolas ... ,,	1 Powah.	
4 Powahs ,,	1 Seer.	
5 Seers ,,	1 Pusseree.	
Pusserees, or 40 Seers ... ,,	1 Maund.	

To reduce Bazar weight into Factory weight add 1-10th.

To reduce Bazar weight into Cwts., add 1-10th, and deduct 1-3rd of that sum, the remainder will be Cwt.

To reduce Factory Maunds into Tons, divide by 30, and the quotient will be the answer.

INDIAN CLOTH MEASURE.

3 Jobs	makes	1 Ungli ... say =	$\frac{3}{4}$ Inch.	8 Girahs	make	1 Hath ... say =	18 Inches.
8 Unglis	,,	1 Girah ... ,, =	$2\frac{1}{4}$ Inches.	2 Haths	,,	1 Guz ... ,, =	1 Yard.

N.B.—The Guz varies in different localities from 24 to 36 Inches.

There appears to be no Indian measures of capacity for such Dry and Liquid goods as are sold by weight. Wherever, for the sake of convenience, measures are employed, they are intended to represent some specific weight of a *Seer*, *Chittack*, &c.

LINEAL MEASURE.

Notwithstanding that the cubit or human forearm is the basis or unit in Oriental and Western countries, there is no fixed standard established in India.

In Bengal the measure mostly used is the following:—

1 Hath (Cubit) = 18 Inches ; 4 Haths = 1 Danda or = 2 Yards , 2,000 Dandas = 1 Coss

The Coss or Bengal mile is equal to 1 mile, 1 furlong, 3 poles, $3\frac{1}{2}$ yards English.

The Indian Imperial Coss is equal to $2\frac{1}{4}$ miles nearly.

NOTE.—In the United Provinces of Agra and Oudh the average distance is about 2 miles, but it differs in almost every province in the country. In Agra and Muttra, the coss is about $1\frac{1}{4}$ miles ; towards the Himalayas, the coss is a little more than a mile , in Bundlekhund, it is three times as long as in other parts and is called a *Pucca coss* ; while in the Doab it is the *Gow coss*, or as far as the lowing of a cow can be heard at the dead of night.

BENGAL SQUARE OR LAND MEASURE.

			sq. yds.
1 chittack		45 sq. ft.	or 5
16 chittacks =	1 cottah =	720 ,,	or 80
20 cottahs =	1 beegah =	14,400 ,,	or 1,600
$3\frac{1}{40}$ beegahs =		1 acre	

United Provinces of Agra and Oudh.

20 Uswansees = 1 Suswansee , 20 Suswansees = 1 Kuchwansee ; 20 Kuchwansees = 1 Biswansee ; 20 Biswansees = 1 Biswa ; 20 Bitwas = 1 Beegah.

There is, however, no fixed standard Beegah , almost every district has its own local measurement.

ASSAM LAND MEASURE.

12 feet = 1 loocer ; 20 loocers = 1 cottah ; 5 cottahs = 1 hillisah , 4 hillisahs = 1 poorah·

BENGAL LIQUID MEASURE.

5 sicca Rs. weight make 1 chittack , 4 chittacks make 1 powah ; 4 powahs make 1 seer ; 40 seers make 1 maund.

BOMBAY WEIGHTS AND MEASURES.

1 Guz (24 Tussoo) = 27 inches ; 1 Beegah 20 Pund) = 3,927 sq. yards ; 1 Seer (7 Tank) = 7 lb. av. , 1 Maund = 28 lb. av. ; 1 Candy = 560 lb. av. ; 1 Sattara Candy — 3,055 lb. av.

HINDU ASTRONOMICAL TABLE.

1 matras or twinkles = 1 kashta ; 30 kastas = 1 kala , 30 kalas = 1 muhurta ; 30 muhurtas = 1 day and night of mortals ; 30 such days = 1 month of mortals ; 12 M. or 360 D. = year.

The Hindu Astronomical Year is 5 days, hours, and 48 minutes shorter than ours

INDIAN TIME TABLE.

60 antipala make 1 vipal = ·4 seconds
60 vipalas or 6 prans make 1 pul = 24 ,,
60 puls make 1 dundo or ghurri = 24 mits
60 dundos or ghurries make 1 deen = 24 hour

The Astronomical works of the Hindu follow the *sexagesimal*, or sub-division of 60 throughout.

BENGAL TIME TABLE.

60	puls	make	1 ghurri	= 24 mits.
$7\frac{1}{2}$	ghurris	,,	1 prohor	= 3 hours.
8	prohors	,,	1 deen	= 1 day or 24 hours.
7	days	,,	1 hafta or week.	
15	deens	,,	1 pukkho.	
2	pukkhos	,,	1 maus or month.	
2	maus	,,	1 rittoo.	
6	rittoos	,,	1 butsar or year.	
12	butsars	,,	1 joug.	

BURMESE COMMERCIAL MEASURE OF WEIGHT.

2	small yooway	make	1 large yooway
4	large yooway	,,	1 pai.
2	pai	,,	1 moo.
2	moo	,,	1 mat.
4	mat	,,	1 tical.
100	tical	,,	1 viss.

BURMESE LIQUID MEASURE.

9	lamyoo	make	1 lamyet or 1 gill in English.
9	lamyet	,,	1 lamay.
9	lamay	,,	1 zalay.
9	zalay	,,	1 hkwet.
9	byee	,,	1 zayoot or 1 gallon in English.
9	sayoot	,,	1 seit.
9	seit	,,	1 hkwai.
9	hkwa	,,	1 basket or 1 bushel in English

CONVERSION OF BRITISH WEIGHT INTO INDIAN WEIGHTS.

British.					Bazar Maund.				Factory Maund.				Madras Weight.					Burmese Weight.		
Tons.	Cwt.	Qrs.	lbs.	No. of lbs.	Maunds.	Seers.	Chittacks.	Hdths.	Maunds.	Seers.	Chittacks.	Hdths.	Candy.	Maunds.	Viss.	Pollams.	Hdths.	Viss.	Ticals.	Hdths.
			¼	¼			1	95			2	14				3	20		6	84
			½	½			3	90			4	28				6	40		13	65
			¾	¾			5	84			6	42				9	60		20	49
			1	1			7	79			8	57				12	80		27	39
			2	2			15	58		1	1	14				25	60		54	79
			3	3		1	7	37		1	9	71				38	40		82	19
			4	4		1	15	17		2	2	28			1	11	26	1	9	58
			5	5		2	6	96		2	10	85			1	24	0	1	36	98
			6	6		2	14	75		3	3	42			1	36	80	1	64	38
			7	7		3	6	54		3	12	0			2	9	60	1	91	78
			8	8		3	14	38		4	4	57			2	22	40	2	19	17
			9	9		4	6	12		4	13	14			2	35	20	2	46	57
			10	10		4	13	92		5	5	71			3	8	0	2	73	97
			20	20		9	11	84		10	11	42			6	16	0	5	47	94
		1	0	28		13	10	18		15	0	0		1	0	38	40	7	67	12
		2	0	56		27	4	36		30	0	0		2	1	36	80	15	84	24
		3	0	84	1	0	6	75	1	4	7	42		3	2	22	40	22	78	97
		3	27	111	1	14	0	94	1	19	7	42		4	3	20	80	30	41	9
	1	0	0	112	1	14	8	73	1	20	0	0		4	3	33	60	30	68	49
	1	3	27	223	2	28	9	68	2	39	7	42		8	7	14	40	61	9	58
	2	0	0	224	2	29	1	47	3	0	0	0		8	7	27	20	61	36	98
	2	3	27	335	4	3	2	40	4	19	7	42		13	3	8	0	91	78	8
	3	0	0	336	4	3	10	19	4	20	0	0		13	3	20	80	92	5	47
	3	3	27	447	5	17	11	13	5	39	7	42		17	7	1	60	122	46	57
	4	0	0	448	5	18	2	92	6	0	0	0		17	7	14	40	122	78	97
	4	3	27	559	6	32	3	86	7	19	7	42	1	2	2	35	20	153	15	6
	5	0	0	560	6	32	11	66	7	20	0	0	1	2	3	8	0	153	42	46
	10	0	0	1,120	13	25	7	33	15	0	0	0	2	4	6	16	0	306	84	93
	20	0	0	2,240	27	10	14	65	30	0	0	0	4	9	4	32	0	613	69	86

CONVERSION OF FACTORY WEIGHTS.

Factory Weight.	Avoirdupois Weight.				Bazar Weight.		
Chittacks	Cwt.	qrs.	lbs.	oz.	Mds.	Srs.	Chs.
4	0	0	0	7	0	0	3
8	0	0	0	14	0	0	7
12	0	0	1	6	0	0	10
Seers.							
1	0	0	1	13	0	0	14
2	0	0	3	11	0	1	13
3	0	0	5	9	0	2	11
4	0	0	7	7	0	3	10
5	0	0	9	5	0	4	8
6	0	0	11	3	0	5	7
7	0	0	13	1	0	6	5
8	0	0	14	14	0	7	4
9	0	0	16	12	0	8	2
10	0	0	18	10	0	9	1
20	0	1	9	5	0	18	2
30	0	2	0	0	0	27	4
Maunds.							
1	0	2	18	10	0	36	5
2	1	1	9	5	1	32	11
3	2	0	0	0	2	29	1
4	2	2	18	10	3	25	7
5	3	1	9	5	4	21	13
6	4	0	0	0	5	18	2

Factory Weight.	Avoirdupois Weight.				Bazar Weight.		
Maunds.	Cwt.	qrs.	lbs.	oz.	Mds.	Srs.	Chs.
7	4	2	18	10	6	14	8
8	5	1	9	5	7	10	14
9	6	0	0	0	8	7	4
10	6	2	18	10	9	3	10
20	13	1	9	5	18	7	4
30	20	0	0	0	27	10	14
40	26	2	18	10	36	14	8
50	33	1	9	5	45	18	2
60	40	0	0	0	54	21	13
70	46	2	18	10	63	25	7
80	53	1	9	5	72	29	1..
90	60	0	0	0	81	32	11
100	66	2	18	10	90	36	5
200	133	1	9	5	181	32	11
300	200	0	0	0	272	29	1
400	266	2	18	10	363	25	7
500	333	1	9	5	454	21	18
600	400	0	0	0	545	18	2
700	466	2	18	10	636	14	8
800	533	1	9	5	727	10	14
900	600	0	0	0	818	7	4
1,000	666	2	18	10	909	3	10

WEIGHTS AND MEASURES.

MADRAS PRESIDENCY.

The Weights in general use throughout the Presidency are the maund of 40 seers of 24 tolas each and its sub-multiples :—

The measures of capacity in use in the Presidency vary greatly. The "Type Madras Measure" has a capacity in fluid ounces of 62·5 and a diameter of 4·5 ins. In some districts it is used fully heaped, and in others is "struck" off.

In Madras the measure is "struck" while in Anantapur, Bellary, Coimbatore Cuddapah, Kurnool, parts of Chingleput, Madura, North and South Arcot, Salem, Tanjore, Tinnevelly, Trichinopoly, it is fully heaped. The following list shows the varying measures of capacity used in other districts of the Presidency .—

CHINGLEPUT DISTRICT.

Measure.—Capacity from 61 to 61 5 fluid ounces. Diameter 4·5 inches.

GANJAM DISTRICT.

Tum.—Capacity from 107¼ to 131¾ fluid ounces. Diameter from 6 to 6¾ inches

Seer.—Capacity 37 fluid ounces Diameter 4 inches.

GODAVARI DISTRICT.

Seer.—Capacity 41¾ fluid ounces. Diameter 3¾ inches.

GUNTUR DISTRICT.

Manika.—Capacity 72¾ fluid ounces. Diameter 4¼ inches.

KISTNA DISTRICT.

Manika.—Capacity from 50¾ to 104¼ fluid ounces Diameter from 4¼ to 6¼ inches.
Merkal.—Capacity 123¾ fluid ounces. Diameter 7 inches.
Kuncham.—Capacity 201½ fluid ounces. Diameter 8 inches.
Padi.—Capacity 61¼ fluid ounces. Diameter 4¾ inches.

MALABAR DISTRICT

Nali.—Capacity 20¼ fluid ounces. Diameter 3 inches.
McLeod's Seer.—Capacity from 55¼ to 62¼ fluid ounces. Diameter from 4¼ to 5¼ inches.
Half McLeod's Seer.—Capacity from 28¼ to 30 fluid ounces. Diameter from 3¼ to 4¼ inches.
Seer.—Capacity from 33¼ to 69¼ fluid ounces. Diameter from 3¾ to 5¾ inches
Danguli or Seer.—Capacity 61¾ fluid ounces. Diameter 5¼ inches

NELLORE DISTRICT.

Seer.—Capacity from 39¼ to 41·7 fluid ounces. Diameter from 3¾ to inches.
Manika.—Capacity 72 fluid ounces. Diameter ¼ inches.

NILGIRIS DISTRICT.

Half Type Madras Measure.—Capacity 31·2 fluid ounces. Diameter 3·5 inches.
Type Seer.—Capacity 41·7 fluid ounces. Diameter 3¾ inches.

SOUTH KANARA DISTRICT.

Seer.—Capacity 42 fluid ounces. Diameter from 4 to 5 inches.
Type Seer.—Capacity 41·7 fluid ounces. Diameter 3¾ inches.

VIZAGAPATAM DISTRICT.

Tavva.—Capacity from 9 to 18¾ fluid ounces. Diameter from 3 to 5 inches.
Seer.—Capacity from 37 to 42¼ fluid ounces Diameter from 3¼ to 4¼ inches.
Manika —Capacity 31¾ fluid ounces. Diameter 3¼ inches.

SALT MEASURE

80 Tolas . = 1 Seer.
40 Seers...... = 1 Indian Maund
35 ,, ... = 72 lbs. Avoirdupois.

SQUARE MEASURE (MADRAS).

144 Inches ..... = 1 Square foot.
2,400 Sq. ft = 1 Mannie or ground.
24 Mannies = 1 Cawnie or 57,600 sq. feet
484 Cawnies = 1 Square mile

The Madras Cawnie is in proportion to the English acre as 160 to 121.

In the Motussil, areas are calculated in acres and cents. (100 cents = 1 acre)

CLOTH MEASURE (MADRAS.)

4 Ungulams or Thumbs. = 1 Hand.
3 Hands.......................... = 1 Span.
2 Spans .... = 1 Covid or Cubit.
2 Cubits......................... = 1 Standard Yard.
2 Yards... ... ... = 1 Thundam or fathom
1,200 Thundams . . .. .. = 1 Coss (2¼ miles).
4 Coss .... = 1 Kadum (10 miles.)

MADRAS WEIGHTS

1 Rupee = 1 Tola = 180 Grains.
1 Pagoda = 54¾ Grains.
3 Tolas or 3 Rs. = 1 Pollam = 1¼ oz Avoirdupois
40 Pols. = 1 Viss = 3 lbs 2 oz.
1 Maund of Oil = 16 Quart-bottles.
8 Pollams = 1 Kuncha Seer.
24 Pollams = 1 Pucka Seer (by which meat is sold)
8 Visses = 1 Maund = 25 lbs.
20 Maunds = 1 Candy = 500 lbs
Railway Tariff Maund 82⅔ lbs.

MADRAS MEASURE OF CAPACITY.

8 Ollocks = 1 Measure or Paddy.
8 Measures = 1 Marcal.
5 Marcals = 1 Para or Chunam.
80 Pars or 400 Marcals = 1 Garce
1 English Wine or Beer Bottle = 4 Ollocks or ½ a Measure

N.B.—20 Ollocks or abou equal to 1 English Gallon.

EXCHANGE TABLES.

POUNDS STERLING INTO RUPEES.

1s. $3^{1}/_{2}$d.			1s. $3^{33}/_{64}$d.			AMOUNT.		1s. $3^{17}/_{32}$d.			1s. $3^{35}/_{64}$d.		
Rs.	A.	P.	Rs.	A.	P.			Rs.	A.	P.	Rs.	A.	P.
0	1	0·38	0	1	0·37	Pen.	1	0	1	0·36	0	1	0·35
0	2	0·77	0	2	0·74		2	0	2	0·72	0	2	0·70
0	3	1·16	0	3	1·12		3	0	3	1·08	0	3	1·04
0	4	1·54	0	4	1·49		4	0	4	1·44	0	4	1·39
0	5	1·93	0	5	1·87		5	0	5	1·81	0	5	1·74
0	6	2·32	0	6	2·24		6	0	6	2·17	0	6	2·09
0	12	4·64	0	12	4·49	Shilg.	1	0	12	4·34	0	12	4·19
1	8	9·29	1	8	8 99		2	1	8	8·69	1	8	8·39
2	5	1·93	2	5	1·48		3	2	5	1 03	2	5	0·59
3	1	6·58	3	1	5·98		4	3	1	5·38	3	1	4·78
3	13	11·22	3	13	10·47		5	3	13	9·73	3	13	8·98
7	11	10·45	7	11	8·95		10	7	11	7·46	7	11	5·97
15	7	8·90	15	7	5·90	£	1	15	7	2·92	15	6	11·94
30	15	5·80	30	14	11·81		2	30	14	5·84	30	13	11·87
46	7	2·71	46	6	5·72		3	46	5	8·76	46	4	11·81
61	14	11·61	61	13	11·63		4	61	12	11·68	61	11	11 75
77	6	8·51	77	5	5 54		5	77	4	2·60	77	2	11·00
154	13	5·03	154	10	11·09		10	154	8	5·21	154	5	11·39
309	10	10·06	309	5	10·18		20	309	0	10·43	308	11	10·79
464	8	3·09	464	0	9·28		30	463	9	3 64	463	1	10 19
619	5	8·12	618	11	8 37		40	618	1	8·86	617	7	9·58
774	3	1·16	773	6	7·46		50	772	10	2·07	771	13	8 98
1,548	6	2·32	1,546	13	2·93		100	1,545	4	4·15	1,543	11	5·97

1s. $3^{9}/_{16}$d.			1s. $3^{37}/_{64}$d.			AMOUNT.		1s. $3^{19}/_{32}$d.			1s. $3^{39}/_{64}$d.		
Rs.	A	P.	Rs.	A	P.			Rs.	A.	P.	Rs.	A.	P
0	1	0·33	0	1	0·32	Pen.	1	0	1	0·31	0	1	0·30
0	2	0·67	0	2	0·65		2	0	2	0·62	0	2	0·60
0	3	1·01	0	3	0·97		3	0	3	0·93	0	3	0·90
0	4	1·34	0	4	1·30		4	0	4	1·25	0	4	1·20
0	5	1·68	0	5	1·62		5	0	5	1·56	0	5	1·50
0	6	2·02	0	6	1·95		6	0	6	1·87	0	6	1·80
0	12	4·04	0	12	3·90	Shilg.	1	0	12	3 75	0	12	3 60
1	8	8·09	1	8	7 79		2	1	8	7·50	1	8	7·20
2	5	0·14	2	4	11·69		3	2	4	11·25	2	4	10·81
3	1	4·19	3	1	3·59		4	3	1	3·00	3	1	2 41
3	13	8·24	3	13	7·49		5	3	13	6 75	3	13	6·01
7	11	4·48	7	11	2·99		10	7	11	1·51	7	11	0·03
15	6	8·96	15	6	5·99	£	1	15	6	3·03	15	6	0·07
30	13	5·92	30	12	11·98		2	30	12	6·06	30	12	0·14
46		2·89	46	3	5·98		3	46	2	9·09	46	2	0·21
61	10	11·85	61	9	11·97		4	61	9	0·12	61	8	0 28
77	1	8·81	77	0	5·97		5	76	15	3·15	76	14	0·36
154	5	5·63	154	0	11·94		10	153	14	6·30	153	12	0·72
308	6	11·27	308	1	11·88		20	307	13	0·60	307	8	1·44
462	10	4·91	462	2	11·81		30	461	11	6·90	461	4	2·16
616	13	10·55	616	3	11·75		40	615	10	1·20	615	0	2·88
771	1	4·19	770	4	11·69		50	769	8	7·50	768	12	3·60
1,542	2	8·38	1,540	9	11·39		100	1,539	1	3·00	1,537	8	7·20

POUNDS STERLING INTO RUPEES.

1s. 3 5/8d.			1s. 3 41/64d.			1s. 3 21/32d.			AMOUNT	1s. 3 43/64d.			1s. 3 11/16d.			1s. 3 45/64d.		
Rs.	A.	P.	Rs.	A.	P.	Rs.	A.	P.		Rs.	A.	P.	Rs.	A.	P.	Rs.	A.	P.
0	1	0·28	0	1	0·27	0	1	0·26	Pen. 1	0	1	0·2	0	1	0·23	0	1	0·22
0	2	0·57	0	2	0·55	0	2	0·52	2	0	2	0·5	0	2	0·47	0	2	0·45
0	3	0·86	0	3	0·82	0	3	0·79	3	0	3	0·75	0	3	0·71	0	3	0·68
0	4	1·15	0	4	1·10	0	4	1·05	4	0	4	1·00	0	4	0·95	0	4	0·90
0	5	1·44	0	5	1·37	0	5	1·31	5	0	5	1·25	0	5	1·19	0	5	1·13
0	6	1·72	0	6	1·65	0	6	1·58	6	0	6	1·50	0	6	1·43	0	6	1·36
0	12	3·45	0	12	3·30	0	12	3·16	Shilg. 1	0	12	3·01	0	12	2·86	0	12	2·72
1	8	6·91	1	8	6·61	1	8	6·32	2	1	8	6·03	1	8	5·73	1	8	5·44
2	4	10·36	2	4	9·92	2	4	9·48	3	2	4	9·04	2	4	8·60	2	4	8·16
3	1	1·82	3	1	1·23	3	1	0·64	4	3	1	0·06	3	0	11·47	3	0	10·89
3	13	5·28	3	13	4·54	3	13	3·80	5	3	13	3·07	3	13	2·34	3	13	1·61
7	10	10·56	7	10	9·08	7	10	7·61	10	7	10	6·15	7	10	4·68	7	10	8·22
15	5	9·12	15	5	6·17	15	5	3·23	£ 1	15	5	0·29	15	4	9·37	15	4	6·44
30	11	6·24	30	11	0·34	30	10	6·46	2	30	10	0·59	30	9	6·74	30	9	0·89
46	1	3·36	46	0	6·52	45	15	9·70	3	45	15	0·89	45	14	4·11	45	13	7·34
61	7	0·48	61	6	0·69	61	5	0·93	4	61	4	1·19	61	3	1·48	61	2	1·79
76	12	9·60	76	11	6·86	76	10	4·16	5	76	9	1·49	76	7	10·85	76	6	8·23
153	9	7·20	153	7	1·73	153	4	8·33	10	153	2	2·99	152	15	9·70	152	13	4·47
307	8	2·40	306	14	3·47	306	9	4·67	20	306	4	5·98	305	15	7·41	305	10	8·95
460	12	9·60	460	5	5·21	459	14	1·00	30	459	6	8·97	458	15	5·11	458	8	1·43
614	6	4·80	613	12	6·95	613	2	9·31	40	612	8	11·96	611	15	2·82	611	5	5·91
768	0	0	767	3	8·69	766	7	5·67	50	765	11	2·95	764	15	0·52	764	2	10·38
1,536	0	0	1,534	7	5·86	1,532	14	11·35	100	1,531	6	5·91	1,529	14	1·05	1,528	5	8·77

1s. 3 23/32d.			1s. 3 47/64d.			1s. 3 3/4d.			AMOUNT	1s. 3 49/64d.			1s. 3 25/32d.			1s. 3 51/64d.		
Rs.	A.	P.	Rs.	A.	P.	Rs.	A.	P.		Rs.	A.	P.	Rs.	A.	P.	Rs.	A.	P.
0	1	0·21	0	1	0·20	0	1	0·19	Pen. 1	0	1	0·17	0	1	0·16	0	1	0·15
0	2	0·42	0	2	0·40	0	2	0·38	2	0	2	0·35	0	2	0·33	0	2	0·30
0	3	0·64	0	3	0·60	0	3	0·57	3	0	3	0·53	0	3	0·49	0	3	0·46
0	4	0·85	0	4	0·81	0	4	0·76	4	0	4	0·71	0	4	0·66	0	4	0·61
0	5	1·07	0	5	1·01	0	5	0·95	5	0	5	0·89	0	5	0·83	0	5	0·77
0	6	1·28	0	6	1·21	0	6	1·14	6	0	6	1·07	0	6	0·99	0	6	0·92
0	12	2·57	0	12	2·43	0	12	2·28	Shilg. 1	0	12	2·14	0	12	1·99	0	12	1·85
1	8	5·15	1	8	4·86	1	8	4·57	2	1	8	4·28	1	8	3·99	1	8	3·70
2	4	7·73	2	4	7·29	2	4	6·85	3	2	4	6·42	2	4	5·98	2	4	5·55
3	0	10·30	3	0	9·72	3	0	9·14	4	3	0	8·56	3	0	7·98	3	0	7·40
3	13	0·88	3	13	0·15	3	12	11·42	5	3	12	10·70	3	12	9·98	3	12	9·25
7	10	1·76	7	10	0·31	7	9	10·85	10	7	9	9·40	7	9	7·96	7	9	6·51
15	4	3·53	15	4	0·62	15	3	9·71	£ 1	15	3	6·81	15	3	3·92	15	3	1·05
30	8	7·06	30	8	1·23	30	7	7·42	2	30	7	1·62	30	6	7·84	30	6	2·06
45	12	10·59	45	12	1·85	45	11	5·14	3	45	10	8·44	45	9	11·76	45	9	3·09
61	1	2·12	61	0	2·47	60	15	2·85	4	60	14	3·25	60	13	3·68	60	12	4·13
76	5	5·65	76	4	3·09	76	3	0·57	5	76	1	10·07	76	0	7·60	75	15	5·16
152	10	11·30	152	8	6·19	52	6	1·14	10	152	3	8·14	152	1	3·20	151	14	10·32
305	5	10·61	305	1	0·39	304	12	2·28	20	304	7	4·29	304	2	6·41	303	13	8·65
458	0	9·92	457	9	6·59	457	2	3·42	30	456	11	0·44	456	3	9·62	455	12	6·97
610	11	9·23	610	2	0·78	609	8	4·57	40	608	14	8·58	608	5	0·83	607	11	5·30
763	6	8·54	762	10	6·98	761	14	5·71	50	761	2	4·73	760	6	4·04	759	10	3·63
1,520	1	5·08	1,525	5	1·96	1,523	12	11·42	100	1,522	4	9·46	1,520	12	8·07	1,519	4	7·26

POUNDS STERLING INTO RUPEES.

1s. 3 13/16d.	1s. 3 53/64d.	1s. 3 27/32d.	AMOUNT	1s. 3 55/64d.	1s. 3 7/8d.	1s. 3 57/64d.
Rs. A. P.	Rs. A. P.	Rs. A. P.		Rs. A. P.	Rs. A. P.	Rs. A. P.
0 1 0·14	0 1 0·13	0 1 0·11	Pen. 1	0 1 0·10	0 1 0·09	0 1 0·08
0 2 0·28	0 2 0·26	0 2 0·23	2	0 2 0·21	0 2 0·18	0 2 0·16
0 3 0·42	0 3 0·39	0 3 0·35	3	0 3 0·31	0 3 0·28	0 3 0·24
0 4 0·56	0 4 0·52	0 4 0·47	4	0 4 0·42	0 4 0·37	0 4 0·33
0 5 0·71	0 5 0·65	0 5 0·59	5	0 5 0·53	0 5 0·47	0 5 0·41
0 6 0·85	0 6 0·78	0 6 0·71	6	0 6 0·63	0 6 0·56	0 6 0·49
0 12 1·70	0 12 1·56	0 12 1·42	Shilg. 1	0 12 1·27	0 12 1·13	0 12 0·99
1 8 3·41	1 8 3·12	1 8 2·84	2	1 8 2·55	1 8 2·26	1 8 1·98
2 4 5·12	2 4 4·69	2 4 4·26	3	2 4 3·83	2 4 3·40	2 4 2·97
3 0 6·83	3 0 6·25	3 0 5·68	4	3 0 5·10	3 0 4·53	3 0 3·96
3 12 8·53	3 12 7·81	3 12 7·10	5	3 12 6·38	3 12 5·66	3 12 4·95
7 9 5·07	7 9 3·63	7 9 2·20	10	7 9 0·76	7 8 11·33	7 8 9·91
15 2 10·15	15 2 7·27	15 2 4·40	£ 1	15 2 1·53	15 1 10·67	15 1 7·82
30 5 8·30	30 5 2·54	30 4 8·80	2	30 4 3·07	30 3 9·35	30 3 3·64
45 8 6·45	45 7 9·82	45 7 1·20	3	45 6 4·61	45 5 8·03	45 4 11·46
60 11 4·60	60 10 5·09	60 9 5·60	4	60 8 6·14	60 7 6·70	60 6 7·29
75 14 2·75	75 13 0·36	75 11 10·01	5	75 10 7·68	75 9 5·38	75 8 3·11
151 12 5·50	151 10 0·73	151 7 8·02	10	151 5 3·36	151 2 10·77	151 0 6·23
303 8 11·00	303 4 1·46	302 15 4·04	20	302 10 6·73	302 5 9·54	302 1 0·46
455 5 4·50	454 14 2·20	451 7 0·07	30	453 15 10·10	453 8 8·31	453 1 6·69
607 1 10·00	606 8 2·93	605 14 8·09	40	605 5 1·47	604 11 7·08	604 2 0·92
758 14 3·51	758 2 3·67	757 6 4·11	50	756 10 4·84	755 14 5·85	755 2 7·15
1,517 12 7·02	1,516 4 7·34	1,514 12 8·23	100	1,513 4 9·69	1,511 12 11·71	1,510 5 2·30

1s. 3 29/32d.	1s. 3 59/64d.	1s. 3 15/16d.	AMOUNT	1s. 3 61/64d.	1s. 3 31/32d.	1s. 3 63/64d.	1s. 4d.
Rs. A. P.	Rs. A. P.	Rs. A. P.		Rs. A. P.	Rs. A. P.	Rs. A. P.	Rs. A. P.
0 1 0·07	0 1 0·05	0 1 0·04	Pen. 1	0 1 0·03	0 1 0·02	0 1 0·01	0 1 0
0 2 0·14	0 2 0·11	0 2 0·09	2	0 2 0·07	0 2 0·04	0 2 0·02	0 2 0
0 3 0·21	0 3 0·17	0 3 0·14	3	0 3 0·10	0 3 0·07	0 3 0·03	0 3 0
0 4 0·28	0 4 0·23	0 4 0·18	4	0 4 0·14	0 4 0·09	0 4 0·04	0 4 0
0 5 0·35	0 5 0·29	0 5 0·23	5	0 5 0·17	0 5 0·11	0 5 0·05	0 5 0
0 6 0·42	0 6 0·35	0 6 0·28	6	0 6 0·21	0 6 0·14	0 6 0·07	0 6 0
0 12 0·84	0 12 0·70	0 12 0·56	Shilg. 1	0 12 0·42	0 12 0·28	0 12 0·14	0 12 0
1 8 1·69	1 8 1·41	1 8 1·12	2	1 8 0·84	1 8 0·56	1 8 0·28	1 8 0
2 4 2·54	2 4 2·12	2 4 1·69	3	2 4 1·26	2 4 0·84	2 4 0·42	2 4 0
3 0 3·39	3 0 2·82	3 0 2·25	4	3 0 1·69	3 0 1·12	3 0 0·56	3 0 0
3 12 4·24	3 12 3·53	3 12 2·82	5	3 12 2·11	3 12 1·40	3 12 0·70	3 12 0
7 8 8·48	7 8 7·06	7 8 5·64	10	7 8 4·23	7 8 2·81	7 8 1·40	7 8 0
15 1 4·97	15 1 2·13	15 0 11·29	£ 1	15 0 8·46	15 0 5·63	15 0 2·81	15 0 0
30 2 9·94	30 2 4·26	30 1 10·58	2	30 1 4·92	30 0 11·27	30 0 5·63	30 0 0
45 4 2·92	45 3 6·39	45 2 9·88	3	45 2 1·38	45 1 4·90	45 0 8·44	45 0 0
60 5 7·89	60 4 8·52	60 3 9·17	4	60 2 9·84	60 1 10·54	60 0 11·26	60 0 0
75 7 0·87	75 5 10·65	75 4 8·47	5	75 3 6·31	75 2 4·18	75 1 2·07	75 0 0
150 14 1·74	150 11 9·31	150 9 4·94	10	150 7 0·62	150 4 8·36	150 2 4·15	150 0 0
301 12 3·48	301 7 6·63	301 2 9·88	20	300 14 1·24	300 9 4·72	300 4 8·30	300 0 0
452 10 5·23	452 3 3·94	451 12 2·82	30	451 5 1·86	450 14 1·08	450 7 0·45	450 0 0
603 8 6·97	602 15 1·26	602 5 7·76	40	601 12 2·49	601 2 9·44	600 9 4·61	600 0 0
754 6 8·72	753 10 10·57	752 15 0·70	50	752 3 8·11	751 7 5·80	750 11 8·76	750 0 0
1,508 13 5·44	1,507 5 9·15	1,505 14 1·41	100	1,504 6 6·22	1,502 14 1·601	501 7 5·52	1,500 0 0

POUNDS STERLING INTO RUPEES.

1s. 4 1/64d.			1s. 4 1/32d.			AMOUNT	1s. 4 3/64d.			1s. 4 1/16d.		
Rs.	A.	P.	Rs.	A.	P.		Rs.	A.	P	Rs.	A.	P.
0	0	11·98	0	0	11·97	Pen. 1	0	0	11·96	0	0	11·95
0	1	11·97	0	1	11·95	2	0	1	11·93	0	1	11·90
0	2	11·96	0	2	11·93	3	0	2	11·89	0	2	11·86
0	3	11·95	0	3	11·90	4	0	3	11·86	0	3	11·81
0	4	11·94	0	4	11·88	5	0	4	11·82	0	4	11·76
0	5	11·93	0	5	11·86	6	0	5	11·79	0	5	11·72
0	11	11·85	0	11	11·71	Shilg 1	0	11	11·57	0	11	11·44
1	7	11 71	1	7	11·43	2	1	7	11·15	1	7	10·87
2	3	11 57	2	3	11·15	3	2	3	10·73	2	3	10·31
2	15	11 43	2	15	10·87	4	2	15	10 31	2	15	9·75
3	11	11·29	3	11	10 59	5	3	11	9·89	3	11	9·19
7	7	10·59	7	7	9·19	10	7	7	7·79	7	7	6·39
14	15	9·19	14	15	6 38	£ 1	14	15	3·58	14	15	0·79
29	15	6 38	29	15	0·77	2	29	14	7·17	29	14	1·58
44	15	3·57	44	14	7·15	3	44	13	10·76	44	13	2·38
59	15	0·76	59	14	1·54	4	59	13	2·34	59	12	3·17
74	4	9·95	74	13	7·93	5	74	12	5·93	74	11	3·96
149	13	7·90	149	11	3·86	10	149	8	11·87	149	6	7·93
299	11	3·80	299	6	7·71	20	299	1	11·74	298	13	3·87
449	8	11·70	449	1	11·57	30	448	10	11·61	448	3	11·81
599	6	7 61	598	13	3 43	40	598	3	11·48	597	10	7·75
749	4	3·51	748	8	7·29	50	747	12	11·35	747	1	3·68
1,498	8	7·02	1,497	1	2·59	100	1,495	9	10 71	1,494	2	0·37

1s. 4 5/64d.			1s. 4 3/32d.			AMOUNT	1s. 4 7/64d.			1s. 4 1/8d.		
Rs.	A.	P.	Rs	A	P.		Rs.	A.	P	Rs	A	P.
0	0	11·94	0	0	11·93	Pen 1	0	0	11 91	0	0	11·90
0	1	11·88	0	1	11·86	2	0	1	11 83	0	1	11·81
0	2	11·82	0	2	11·79	3	0	2	11·75	0	2	11·72
0	3	11·76	0	3	11 72	4	0	3	11·67	0	3	11·62
0	4	11·70	0	4	11·65	5	0	4	11·59	0	4	11·53
	5	11·65	0	5	11·58	6	0	5	11 51	0	5	11 44
0	11	11·30	0	11	11·16	Shilg. 1	0	11	11 02	0	11	10·88
1	7	10·60	1	7	10·32	2	1	7	10·04	1	7	9·76
2	3	9·90	2	3	9 48	3	2	3	9 06	2	3	8·65
2	15	9·20	2	15	8·64	4	2	15	8·08	2	15	7·53
3	11	8·50	3	11	7·80	5	3	11	7·11	3	11	6·41
7	7	5·00	7	7	3·61	10	7	7	2·22	7	7	0 83
14	14	10·0	14	14	7·22	£ 1	14	14	4·44	14	14	1·67
29	13	8·0	29	13	2·44	2	29	12	8·89	29	12	3.34
44	12	6·0	44	11	9·67	3	44	11	1·33	44	10	5.02
59	11	4·7	59	10	4·89	4	59	9	5·78	59	8	6.69
74	10	2·0	74	9	0·11	5	74	7	10·23	74	6	8.37
149	4	4·0	149	2	0·23	10	148	15	8·46	148	13	4·74
298	8	8·1	298	4	0·46	20	297	15	4·92	297	10	9·48
447	13	0·1	447	6	0·69	30	446	15	1·38	446	8	2 23
597	1	4·2	596	8	0·93	40	595	14	9·84	595	5	6 97
746	5	8·2	745	10	1·16	50	744	14	6·30	447	2	11 72
492	11	4·5	1,491	4	2·33	100	1,489	13	0·61	1,488	5	11 44

POUNDS STERLING INTO RUPEES.

1s. 4 9/64d. Rs. A. P.	1s. 4 5/32d. Rs. A. P.	AMOUNT		1s. 4 11/64d. Rs. A. P.	1s. 4 3/16d. Rs. A. P.
0 0 11·89	0 0 11·88	Pen.	1	0 0 11·87	0 0 11·86
0 1 11·79	0 1 11·76		2	0 1 11·74	0 1 11·72
0 2 11·68	0 2 11·65		3	0 2 11·61	0 2 11·58
0 3 11·58	0 3 11·53		4	0 3 11·49	0 3 11·44
0 4 11·47	0 4 11·42		5	0 4 11·36	0 4 11·30
0 5 11·37	0 5 11·30		6	0 5 11·23	0 5 11·16
0 11 10·74	0 11 10·60	Shilg.	1	0 11 10·47	0 11 10·33
1 7 9·49	1 7 9·21		2	1 7 8·93	1 7 8·66
2 3 8·23	2 3 7·82		3	2 3 7·40	2 3 6·99
2 15 6·98	2 15 6·42		4	2 15 5·87	2 15 5·32
3 11 5·72	3 11 5·03		5	3 11 4·34	3 11 3·66
7 6 11·45	7 6 10·07		10	7 6 8·69	7 6 7·32
14 13 10·90	14 13 8·14	£	1	14 13 5·39	14 13 2·64
29 11 9·81	29 11 4·29		2	29 10 10·78	29 10 5·28
44 9 8·72	44 9 0·44		3	44 8 4·17	44 7 7·92
59 7 7·63	59 6 8·58		4	59 5 9·56	59 4 10·56
74 5 6·54	74 4 4·73		5	74 3 2·95	74 2 1·20
148 11 1·08	148 8 9·47		10	148 6 5·91	148 4 2·40
297 6 2·16	297 1 6·94		20	296 12 11·82	296 8 4·81
446 1 3·24	445 10 4·41		30	445 3 5·73	444 12 7·22
594 12 4·32	595 3 1·88		40	593 9 11·65	593 0 9·63
743 7 5·40	742 11 11·35		50	742 0 5·56	741 5 0·04
1,486 14 10·80	1,485 7 10·70		100	1,484 0 11·13	1,482 10 0·09

1s. 4 13/64d. Rs. A. P.	1s. 4 7/32d. Rs. A. P.	AMOUNT		1s. 4 15/64d. Rs. A. P.	1s. 4 1/4d. Rs. A. P.
0 0 11·84	0 0 11·83	Pen.	1	0 0 11·82	0 0 11·81
0 1 11·69	0 1 11·67		2	0 1 11·65	0 1 11·63
0 2 11·54	0 2 11·51		3	0 2 11·48	0 2 11·44
0 3 11·39	0 3 11·35		4	0 3 11·30	0 3 11·26
0 4 11·24	0 4 11·19		5	0 4 11·13	0 4 11·07
0 5 11·09	0 5 11·02		6	0 5 10·96	0 5 10·89
0 11 10·19	0 11 10·05	Shilg.	1	0 11 9·92	0 11 9·78
1 7 8·39	1 7 8·11		2	1 7 7·84	1 7 7·56
2 3 6·58	2 3 6·17		3	2 3 5·76	2 3 5·35
2 15 4·77	2 15 4·23		4	2 15 3·68	2 15 3·13
3 11 2·97	3 11 2·28		5	3 11 1·60	3 11 0·92
7 6 5·94	7 6 4·57		10	7 6 3·21	7 6 1·84
14 12 11·89	14 12 9·15	£	1	14 12 6·4	14 12 3·69
29 9 11·79	29 9 6·31		2	29 9 0·8	29 8 7·38
44 6 11·68	44 6 3·46		3	44 5 7·2	44 4 11·07
59 3 11·58	59 3 0·62		4	59 2 1·6	59 1 2·76
74 0 11·47	73 15 9·78		5	73 14 8·1	73 13 6·46
148 1 10·95	147 15 7·56		10	147 13 4·21	147 11 0·92
296 3 9·91	295 15 3·12		20	295 10 8·43	295 6 1·84
444 5 8·87	443 14 10·68		30	443 8 0·64	443 1 2·76
592 7 7·83	591 14 6·24		40	591 5 4·86	590 12 3·69
740 9 6·79	739 14 1·80		50	739 2 9·07	738 7 4·61
1,481 3 1·58	1,479 12 3·60		100	1,478 5 6·15	1,476 14 9·23

POUNDS STERLING INTO RUPEES.

1s. 4 17/64d.			1s. 4 9/32d.			AMOUNT		1s. 4 19/64d.			1s. 4 5/16d.		
Rs	A.	P.	Rs.	A.	P.			Rs.	A.	P.	Rs.	A.	P.
0	0	11·80	0	0	11·79	Pen.	1	0	0	11 78	0	0	11·77
0	1	11·60	0	1	11·58		2	0	1	11·56	0	1	11·54
0	2	11·41	0	2	11·37		3	0	2	11 34	0	2	11·31
0	3	11·21	0	3	11 17		4	0	3	11 12	0	3	11·08
0	4	11·02	0	4	10·96		5	0	4	10·90	0	4	10·58
0	5	10·82	0	5	10·75		6	0	5	10 68	0	5	10·62
0	11	9·64	0	11	9·51	Shilg.	1	0	11	9·37	0	11	9·24
1	7	7·29	1	7	7·02		2	1	7	6 75	1	7	6·48
2	3	4·94	2	3	4·53		3	2	3	4·13	2	3	3 72
2	15	2·59	2	15	2·05		4	2	15	1·50	2	15	0·96
3	11	0·24	3	10	11 56		5	3	10	10 88	3	10	10·20
7	6	0·48	7	5	11·12		10	7	5	9 76	7	5	8 41
14	12	0·96	14	11	10·25	£	1	14	11	7 53	14	11	4·82
29	8	1 93	29	7	8 49		2	29	7	3 07	29	6	9·65
44	4	2·90	44	3	6·74		3	44	2	10 60	44	2	2 48
59	0	3·87	58	15	4 99		4	58	14	6·14	58	13	7 31
73	12	4·84	73	11	3·24		5	73	10	1·68	73	9	0 13
147	8	9·68	147	6	6 49		10	147	4	3·36	147	2	0·27
295	1	7·36	294	13	0 99		20	294	8	6·71	294	4	0 55
442	10	5·04	442	3	7·48		30	441	12	10 07	141	6	0 82
590	3	2 73	589	10	1 98		40	589	1	1 43	588	8	1 1[illegible]
737	12	0·41	737	0	8 47		50	736	5	4 79	735	10	1 37
1,475	8	0·88	1,474	1	4 95		100	1,472	10	9 59	1,471	4	2 75

1s. 4 21/64d.			1s. 4 11/32d.			AMOUNT		1s. 4 23/64d.			1s. 4 3/8d.		
Rs.	A.	P.	Rs	A	P			Rs.	A	P	Rs	A.	P.
0	0	11·75	0	0	11 74	Pen	1	0	0	11·73	0	0	11·72
0	1	11·51	0	1	11 49		2	0	1	11 47	0	1	11 45
0	2	11 27	0	2	11·24		3	0	2	11·20	0	2	11 17
0	3	11·03	0	3	10·99		4	0	3	10 94	0	3	10 90
0	4	10·79	0	4	10 73		5	0	4	10·68	0	4	10·62
0	5	10·55	0	5	10·48		6	0	5	10·41	0	5	10·35
0	11	9·10	0	11	8 97	Shilg.	1	0	11	8·83	0	11	8·70
1	7	6·21	1	7	5·94		2	1	7	5·67	1	7	5·40
2	3	3·31	2	3	2·91		3	2	3	2 51	2	3	2·10
2	15	0·42	2	14	11 88		4	2	14	11 34	2	14	10·80
3	10	9·53	3	10	8 85		5	3	10	8 18	3	10	7 51
7	5	7·06	7	5	5·71		10	7	5	4·36	7	5	3 02
14	11	2·12	14	10	11·42	£	1	14	10	8 73	14	10	6 04
29	6	4·24	29	5	10·85		2	29	5	5·46	29	5	0 09
44	1	6·37	44	0	10·27		3	44	0	2 20	43	15	6·13
58	12	8·49	58	11	9·70		4	58	10	10·93	58	10	0·18
73	7	10·62	73	6	9·13		5	73	5	7·66	73	4	6·22
146	15	9·24	146	13	6 26		10	146	11	3·33	146	9	0·45
293	15	6·48	293	11	0·52		20	293	6	6·67	293	2	0·91
440	15	3 73	440	8	6·79		30	440	1	10·00	439	11	1 37
587	15	0·97	587	6	1·05		40	586	13	1·34	586	4	1·83
734	14	10·22	754	3	7·31		50	733	8	4·67	732	13	2·29
1,469	13	8·44	1,468	7	2·63		100	1,467	0	9·35	1,465	10	4·58

POUNDS STERLING INTO RUPEES.

1s. 4 25/64d.	1s. 4 13/22d.	AMOUNT	1s. 4 27/64d.	1s. 4 7/16d.
Rs. A. P.	Rs. A. P.		Rs. A. P	Rs. A. P.
0 0 11·71	0 0 11·70	Pen. 1	0 0 11·69	0 0 11·68
0 1 11·42	0 1 11·40	2	0 1 11·38	0 1 11·36
0 2 11·14	0 2 11·10	3	0 2 11·07	0 2 11·04
0 3 10·85	0 3 10·81	4	0 3 10·76	0 3 10·72
0 4 10·57	0 4 10·51	5	0 4 10·45	0 4 10·40
5 10·28	0 5 10·21	6	0 5 10·15	0 5 10·08
0 11 8·56	0 11 8·43	Shilg. 1	0 11 8·30	0 11 8·16
1 7 5·13	1 7 4·86	2	1 7 4·60	1 7 4·33
2 3 1·70	2 3 1·30	3	2 3 0·90	2 3 0·50
2 14 10·27	2 14 9·73	4	2 14 9·20	2 14 8·66
3 10 6·84	3 10 6·17	5	3 10 5·50	3 10 4·83
7 5 1·68	7 5 0·34	10	7 4 11·00	7 4 9·67
14 10 3·36	14 10 0·68	£ 1	14 9 10·01	14 9 7·34
29 4 6·72	29 4 1·37	2	29 3 8·02	29 3 2·69
43 14 10·09	43 14 2·05	3	43 13 6·04	43 12 10·03
58 9 1·14	58 8 2·74	4	58 7 4·05	58 6 5·38
73 3 4·81	73 2 3·42	5	73 1 2·06	73 0 0·73
146 6 9·63	146 4 6·85	10	146 2 4·13	146 0 1·46
292 13 7·26	292 9 1·71	20	292 4 8·26	292 0 2·92
439 4 4·89	438 13 8·57	30	438 7 0·40	438 0 4·38
585 11 2·52	585 2 3·42	40	584 9 4·53	584 0 5·84
732 2 0·16	731 6 10·28	50	730 11 8·66	730 0 7·30
1,464 4 0·32	1,462 13 8·57	100	1,461 7 5·33	1,460 1 2·60

1s 4 29/64d.	1s. 4 15/32d.	AMOUNT	1s 4 31/64d	1s 4 1/2d.
Rs A. P.	Rs. A. P.		Rs A. P	Rs A. P.
0 0 11·67	0 0 11·65	Pen. 1	0 0 11·64	0 0 11·63
0 1 11·33	0 1 11·31	2	0 1 11·29	0 1 11·27
0 2 11·00	0 2 10·97	3	0 2 10·94	0 2 10·90
0 3 10·67	0 3 10·63	4	0 3 10·59	0 3 10·54
0 4 10·34	0 4 10·29	5	0 4 10·23	0 4 10·18
0 5 10·01	0 5 9·95	6	0 5 9·88	0 5 9·81
0 11 8·03	0 11 7·90	Shilg 1	0 11 7·76	0 11 7·63
1 7 4·06	1 7 3·80	2	1 7 3·53	1 7 3·27
2 3 0·10	2 2 11·70	3	2 2 11·30	2 2 10·90
2 14 8·13	2 14 7·60	4	2 14 7·07	2 14 6·54
3 10 4·17	3 10 3·50	5	3 10 2·84	3 10 2·18
7 4 8·34	7 4 7·01	10	7 4 5·68	7 4 4·36
14 9 4·68	14 9 2·02	£ 1	14 8 11·37	14 8 8·72
29 2 9·36	29 2 4·05	2	29 1 10·74	29 1 5·45
43 12 2·05	43 11 6·08	3	43 10 10·12	43 10 2·18
58 5 6·73	58 4 8·10	4	58 3 9·49	58 2 10·90
72 14 11·41	72 13 10·13	5	72 12 8·87	72 11 7·63
145 13 10·83	145 11 8·26	10	145 9 5·74	145 7 3·27
291 11 9·67	291 7 4·53	20	291 2 1·48	290 14 6·54
427 9 8·51	437 3 0·79	30	436 12 5·23	436 5 9·81
583 7 7·35	582 14 9·06	40	582 5 0·97	581 13 1·09
729 5 6·18	728 10 5·32	50	727 15 4·72	727 4 4·36
1,458 11 0·37	1,457 4 10·65	100	1,456 14 9·44	1,454 8 8·72

POUNDS STERLING INTO RUPEE .

	1s. 4 17/32d.			1s. 4 18/32d.			1s. 4 19/32d.			1s. 4 20/32d			1s. 4 21/32d.			1s 4 22/32d		
	Rs.	A.	P.	Rs.	A.	P.	Rs.	A.	P.	Rs.	A.	P.	Rs.	A	P.	Bs.	A.	P.
pe. 1	0	0	11·61	0	0	11 59	0	0	11 56	0	0	11·54	0	0	11 52	0	0	11·50
2	0	1	11·22	0	1	11·18	0	1	11 14	0	1	11 09	0	1	11·05	0	1	11·01
3	0	2	10·84	0	2	10·77	0	2	10 71	0	2	10·64	0	2	10·58	0	2	10·51
4	0	3	10 45	0	3	10·36	0	3	10·28	0	3	10 19	0	3	10·10	0	3	10 02
5	0	4	10 07	0	4	9·96	0	4	9 85	0	4	9·74	0	4	9 63	0	4	9·52
6	0	5	9·68	0	5	9·55	0	5	9.42	0	5	9 29	0	5	9 16	0	5	9·03
sh. 1	0	11	7 37	0	11	7 10	0	11	6.84	0	11	6 58	0	11	6·32	0	11	6·06
2	1	7	2 74	1	7	2 21	1	7	1 69	1	7	1·17	1	7	0 65	1	7	0·13
3	2	2	10 11	2	2	9·32	2	2	8.54	2	2	7 75	2	2	6 97	2	2	6·20
4	2	14	5·48	2	14	4·43	2	14	3 38	2	14	2 34	2	14	1·30	2	14	0·26
5	3	10	0·86	3	9	11·54	3	9	10 23	3	9	8 93	3	9	7·63	3	9	6·33
10	7	4	1·72	7	3	11·09	7	3	8 47	7	3	5 86	7	3	3·26	7	3	0·67
£. 1	14	8	3·44	14	7	10 18	14	7	4 94	14	6	11 72	14	6	6 52	14	6	1·34
2	29	0	6·89	28	15	8 37	28	14	9 89	28	13	11·45	28	13	1·05	28	12	2 69
3	43	8	10 34	43	7	6 56	43	6	2 84	43	4	11 18	43	3	7·58	43	2	4·04
4	58	1	1·79	57	15	4·75	57	13	7 79	57	11	10·91	57	10	2 11	57	8	5·39
5	72	9	5 24	72	7	2·94	72	5	0 74	72	2	10 64	72	0	8 64	71	14	6 74
10	145	2	10 48	144	14	5 88	144	10	1·49	144	5	9·29	144	1	5 29	143	13	1·48
20	290	5	8 96	289	12	11·77	289	4	2 98	288	11	6 58	288	2	10·58	287	10	2 96
30	435	8	7·44	434	11	5 66	433	14	4·47	433	1	3·27	432	4	3 87	431	7	4·44
40	580	11	5 92	579	9	11 54	578	8	5 96	577	7	1 17	576	5	9·16	575	4	5 93
50	725	14	4·40	724	8	5·43	723	2	7·45	721	12	10 46	720	7	2·45	719	1	7·41
100	1,451	12	8·80	1,449	0	10 86	1 446	5	2 91	1,443	9	8 93	1 440	14	4 90	1,438	3	2 83

	1s. 4 23/32d.			1s. 4 24/32d			1s 4 25/32d.			1s 4 26/32d			1s. 4 27/32d			1s. 4 28/32d		
	Rs.	A.	P.	Rs.	A.	P	Rs.	A.	P.	Rs	A.	P	Rs.	A.	P.	Rs.	A.	P.
pe. 1	0	0	11·48	0	0	11·46	0	0	11·44	0	0	11·42	0	0	11 39	0	0	11·37
2	0	1	10 96	0	1	10·92	0	1	10·88	0	1	10·84	0	1	10 79	0	1	10·75
3	0	2	10·45	0	2	10 38	0	2	10·32	0	2	10 26	0	2	10 19	0	2	10·13
4	0	3	9·93	0	3	9·85	0	3	9·76	0	3	9·68	0	3	9·59	0	3	9·51
5	0	4	9·42	0	4	9 31	0	4	9·20	0	4	9 10	0	4	8·99	0	4	8·88
6	0	5	8·90	0	5	8·77	0	5	8·64	0	5	8·52	0	5	8·39	0	5	8·26
sh. 1	0	11	5·80	0	11	5·55	0	11	5·29	0	11	5 04	0	11	4 78	0	11	4 53
2	1	6	11·61	1	6	11·10	1	6	10·59	1	6	10 08	1	6	9 57	1	6	9 06
3	2	2	5·42	2	2	4·65	2	2	3·88	2	2	3 12	2	2	2 35	2	2	1·59
4	2	13	11·23	2	13	10 20	2	13	9·18	2	13	8 16	2	13	7 14	2	13	6·13
5	3	9	5 04	3	9	3 76	3	9	2·48	3	9	1·20	3	8	11 93	3	8	10·66
10	7	2	10 09	7	2	7 52	7	2	4·96	7	2	2·40	7	1	11 86	7	1	9·33
£. 1	14	5	8·18	14	5	3·04	14	4	9 92	14	4	4 81	14	3	11·73	14	3	6·66
2	28	11	4·37	28	10	6·08	28	9	7·84	28	8	9·63	28	7	11·46	28	7	1 83
3	43	1	0·56	42	15	9·13	42	14	5·76	42	13	2·45	42	11	11·19	42	10	8·00
4	57	6	8·74	57	5	0·17	57	3	3 68	57	1	7·27	56	15	10·93	56	14	2·66
5	71	12	4·93	71	10	3·22	71	8	1·60	71	6	0·08	71	3	10·66	71	1	9·33
10	143	8	9·86	143	4	6·44	143	0	3 21	142	12	0 17	142	7	9 32	142	3	6 66
20	287	1	7·73	286	9	0·89	286	0	6·43	285	8	0·35	284	15	6·65	284	7	1·33
30	430	10	5·60	429	13	7·84	429	0	9 65	428	4	0·53	427	7	3 98	426	10	8·00
40	574	3	3·47	573	2	1·79	572	1	0·87	571	0	0·71	569	15	1 31	568	14	2 66
50	717	12	1·34	716	6	8·23	715	1	4·08	713	12	0·89	712	6	10 64	711	1	9 33
100	1,435	8	2·69	1,432	13	4·47	1,430	2	8 17	1,427	8	1·78	1,424	13	9 28	1,422	3	6·66

POUNDS STERLING INTO RUPEES.

	1s. 4 29/32d.			1s. 4 30/32d.			1s 4 31/32d.			1s. 5d.			1s. 5 1/32d.			1s. 5 2/32d.		
	Rs.	A.	P.	Rs.	A.	P.	Rs.	A.	P.	Rs.	A.	P.	Rs.	A.	P.	Rs,	A.	P.
pe. 1	0	0	11·35	0	0	11·83	0	0	11 31	0	0	11 29	0	0	11·27	0	0	11·25
2	0	1	10·71	0	1	10 67	0	1	1 062	0	1	10·58	0	1	10 54	0	1	10 50
3	0	2	10·07	0	2	10 00	0	2	9·94	0	2	9·88	0	2	9·81	0	2	9 75
4	0	3	9·42	0	3	9·84	0	8	9·25	0	3	9·17	0	3	9 09	0	3	9·01
5	0	4	8·78	0	4	8·67	0	4	8·57	0	4	8·47	0	4	8·36	0	4	8 26
6	0	5	8·14	0	5	8·01	0	5	7·88	0	5	7·76	0	5	7·64	0	5	7·51
sh. 1	0	11	4·28	0	11	4·02	0	11	3·77	0	11	3·52	0	11	3·28	0	11	3·08
2	1	6	8·56	1	6	8·05	1	6	7·55	1	6	7 05	1	6	6·56	1	6	6·06
3	2	2	0 84	2	2	0 08	2	1	11·83	2	1	10·58	2	1	9·84	2	1	9·09
4	2	13	5·12	2	13	4·11	2	13	3·11	2	13	2·11	2	13	1 12	2	13	0·13
5	3	8	9 40	3	8	8 14	3	8	6·89	3	8	5 64	3	8	4·40	3	8	3·16
10	7	1	6·80	7	1	4·29	7	1	11·79	7	0	11 29	7	0	8·80	7	0	6·32
£. 1	14	3	1 61	14	2	8·59	14	2	3 58	14	1	0 58	14	1	5·61	14	1	0·65
2	28	6	3·23	28	5	5 18	28	4	7·16	28	3	9·17	28	2	11·22	28	2	1·31
3	42	9	4·85	42	8	1·77	42	6	10·74	42	5	7·76	42	4	4·84	42	3	1·97
4	56	12	6 47	56	10	10 36	56	9	2 32	56	7	6 35	56	5	10 45	56	4	2 68
5	70	15	8 09	70	13	6 95	70	11	5·90	70	9	4·94	70	7	4·09	70	5	3·29
10	141	15	4 19	141	11	1·90	141	6	11·80	141	2	9·88	140	14	8·14	140	10	6·59
20	283	14	8·38	283	6	3 80	282	13	11 60	282	5	7·76	281	13	4·29	281	5	1·18
30	425	14	0·57	425	1	5·71	424	4	11 40	423	8	5·64	422	12	0 44	421	15	7·78
40	567	13	4 76	566	12	7·61	565	11	11 20	564	11	3 52	563	10	8·58	562	10	2 37
50	709	12	8 96	708	7	9 52	707	2	11·00	705	14	1·41	704	9	4·73	703	4	8·96
100	1,419	9	5 92	1,416	15	7·04	1,414	5	10·01	1,411	12	2·82	1,409	2	9·46	1,406	9	5·93

	1s. 5 3/32d			1s. 5 4/32d.			1s 5 5/32d			1s. 5 6/32d.			1s. 5 7/32d			1s. 5 8/32d.		
	Rs.	A.	P.	Rs	A	P.	Rs.	A.	P	Rs.	A	P.	Rs.	A.	P.	Rs.	A	P.
pe 1	0	0	11·23	0	0	11·21	0	0	11·19	0	0	11·17	0	0	11·15	0	0	11 13
2	0	1	10 46	0	1	10 42	0	1	10 38	0	1	10·34	0	1	10·30	0	1	10·26
3	0	2	9 69	0	2	9·63	0	2	9 57	0	2	9 51	0	2	9·45	0	2	9·39
4	0	3	8·92	0	3	8 84	0	3	8·76	0	3	8 68	0	3	8·60	0	3	8·52
5	0	4	8·16	0	4	8·05	0	4	7 95	0	4	7·85	0	4	7 75	0	4	7·65
6	0	5	7·39	0	5	7 27	0	5	7 14	0	5	7 02	0	5	6·90	0	5	6·78
sh 1	0	11	2 78	0	11	2·54	0	11	2·29	0	11	2·05	0	11	1·80	0	11	1·56
2	1	6	5·57	1	6	5·08	1	6	4·59	1	6	4·10	1	6	3 61	1	6	3·13
3	2	1	8 35	2	1	7·62	2	1	6·88	2	1	6·15	2	1	5·42	2	1	4 69
4	2	12	11 14	2	12	10·16	2	12	9 18	2	12	8 20	2	12	7·23	2	12	6·26
5	3	8	1·93	3	8	0·70	3	7	11 47	3	7	10 25	3	7	9·08	3	7	7·82
10	7	0	3·86	4	3	3 24	6	15	10·95	6	15	8 50	6	15	6 07	6	15	3·65
£. 1	14	0	7·72	14	0	2·80	13	15	9·90	13	15	5 01	13	15	0·15	13	14	7·30
2	28	1	3·44	28	0	5·60	27	15	7·80	27	14	10·03	27	14	0·30	27	13	2·60
3	42	1	11·16	42	0	8 40	41	15	5 70	41	14	3 05	41	13	0 45	41	11	9·91
4	56	2	6·88	56	0	11·21	55	15	3·60	55	13	8·07	55	12	0·60	55	10	5·21
5	70	3	2·61	70	1	2 01	69	15	1 50	69	13	1·09	69	11	0·76	69	9	0 52
10	140	6	5 22	140	2	4 02	139	14	3 01	139	10	2·18	139	6	1·52	139	2	1 04
20	280	12	10 44	280	4	8·05	279	12	6 03	279	4	4 86	278	12	3 04	278	4	2·08
30	421	3	3·66	420	7	0·08	419	10	9 04	418	14	6 54	418	2	4·57	417	6	3·13
40	561	9	8·88	560	9	4·11	559	9	0·06	558	8	8 72	557	8	6·09	556	8	4 17
50	702	0	2 10	700	11	8·14	699	7	3 08	698	26	10 90	696	14	7 62	695	10	5·21
100	1,404	0	4 21	1,401	7	4·29	1,398	14	6 16	1,396	5	9·81	1,393	13	3·24	1,391	4	10 43

POUNDS STERLING INTO RUPEES.

	1s. 5 9/32d.			1s. 5 10/32d.			1s 5 11/32d.			1s. 5 12/32d.			1s. 5 13/32d.			1s.5 14/32d.		
	Rs.	A.	P.	Rs.	A.	P.	Rs.	A.	P.	Rs.	A.	P.	Rs	A.	P.	Rs.	A.	P.
pe. 1	0	0	11·11	0	0	11·09	0	0	11·07	0	0	11·05	0	0	11·03	0	0	11·01
2	0	1	10·22	0	1	10·18	0	1	10·14	0	1	10·10	0	1	10·06	0	1	10·02
3	0	2	9·33	0	2	9·27	0	2	9·21	0	2	9·15	0	2	9·09	0	2	9·03
4	0	3	8·44	0	3	8·36	0	3	8·28	0	3	8·20	0	3	8·12	0	3	8·04
5	0	4	7·55	0	4	7·45	0	4	7·35	0	4	7·25	0	4	7·15	0	4	7·05
6	0	5	6·66	0	5	6·54	0	5	6·42	0	5	6·20	0	5	6·18	0	5	6·06
sh. 1	0	11	1·32	0	11	1·08	0	11	0·84	0	11	0·60	0	11	0·36	0	11	0·12
2	1	6	2·64	1	6	2·16	1	6	1·68	1	6	1·20	1	6	0·73	1	6	0·25
3	2	1	3·97	2	1	3·24	2	1	2·52	2	1	1·81	2	1	1·09	2	1	0·28
4	2	12	5·29	2	12	4·33	2	12	3·37	2	12	2·41	2	12	1·46	2	12	0·51
5	3	7	6·61	3	7	5·41	3	7	4·21	3	7	3·02	3	7	1·83	3	7	0·64
10	6	15	1·23	6	14	10·83	6	14	8·43	6	14	6·04	6	14	3·66	6	14	1·29
£. 1	13	14	2·47	13	13	9·66	13	13	4·86	13	13	0·08	13	12	7·32	13	12	2·58
2	27	12	4·94	27	11	7·32	27	10	9·72	27	10	0·17	27	9	2·64	27	8	5·16
3	41	10	7·42	41	9	4·98	41	8	2·59	41	7	0·[illegible]5	41	5	9·97	41	4	7·74
4	55	8	9·89	55	7	2·64	55	5	7·45	55	4	0·34	55	2	5·30	55	0	10·32
5	69	7	0·36	69	5	0·30	69	3	0·32	69	1	0·43	68	15	0·62	68	13	0·90
10	138	14	0·73	138	10	0·60	138	6	0·64	138	2	0·86	137	14	1·24	137	10	1·80
20	277	12	1·47	277	4	1·21	276	12	1·29	276	4	1·72	275	12	2·49	275	4	3·61
30	416	10	2·21	415	14	1·81	415	2	1·94	414	6	2·58	413	10	3·74	412	14	5·41
40	555	8	2·95	554	8	2·42	553	8	2·59	552	8	3·45	551	8	4·99	550	8	7·22
50	694	6	3·68	693	2	3·03	691	14	3·24	690	10	4·31	689	6	6·24	688	2	9·03
100	1,388	12	7·37	1,386	4	6·06	1,383	12	6·48	1,381	4	8·63	1,378	13	0·49	1,376	5	6·06

	1s. 5 15/32d.			1s. 5 16/32d.			1s 5 17/32d			1s. 5 18/32d			1s 5 19/32d			1s. 5 20/32d		
pe. 1	0	0	10·99	0	0	10·97	0	0	10·95	0	0	10·93	0	0	10·91	0	0	10·89
2	0	1	9·98	0	1	9·94	0	1	9·90	0	1	9·86	0	1	9·82	0	1	9·78
3	0	2	8·97	0	2	8·91	0	2	8·85	0	2	8·79	0	2	8·73	0	2	8·68
4	0	3	7·96	0	3	7·88	0	3	7·80	0	3	7·72	0	3	7·65	0	3	7·57
5	0	4	6·95	0	4	6·85	0	4	6·75	0	4	6·66	0	4	6·56	0	4	6·46
6	0	5	5·9	0	5	5·82	0	5	5·71	0	5	5·59	0	5	5·47	0	5	5·36
sh. 1	0	10	11·89	0	10	11·65	0	10	11·42	0	10	11·18	0	10	10·95	0	10	10·72
2	1	5	11·78	1	5	11·31	1	5	10·84	1	5	10·37	1	5	9·91	1	5	9·44
3	2	0	11·67	2	0	10·97	2	0	10·26	2	0	9·56	2	0	8·86	2	0	8·17
4	2	11	11·57	2	11	10·62	2	11	9·68	2	11	8·75	2	11	7·82	2	11	6·89
5	3	6	11·46	3	6	10·28	3	6	9·11	3	6	7·94	3	6	6·77	3	6	5·61
10	6	13	10·92	6	13	8·57	6	13	6·2[illegible]	6	13	3·88	6	13	1·55	6	12	11·23
£. 1	13	11	9·85	13	11	5·14	13	11	0·44	13	10	7·77	13	10	3·11	13	9	10·46
2	27	7	7·70	27	6	10·28	27	6	0·89	27	5	3·54	27	4	6·22	27	3	8·93
3	41	3	5·55	41	2	3·42	41	1	1·34	40	15	11·31	40	14	9·88	40	13	7·40
4	54	15	3·41	54	13	8·57	54	12	1·79	54	10	7·08	54	9	0·44	54	7	5·87
5	68	11	1·26	68	9	1·71	68	7	2·24	68	5	2·86	68	3	3·55	68	1	4·34
10	137	6	2·53	137	2	3·42	136	14	4·49	136	10	5·72	136	6	7·11	136	2	8·68
20	274	12	5·06	274	4	6·85	273	12	8·98	273	4	11·4	272	13	2·23	272	5	5·36
30	412	2	7·59	411	6	10·28	410	11	7·47	409	15	5·16	409	8	9·35	408	8	2·04
40	549	8	10·13	548	9	1·71	547	11	9·56	546	9	10·88	545	10	4·47	544	10	10·72
50	686	15	0·66	685	11	5·14	684	7	10·45	683	4	4·61	682	0	11·59	680	13	7·40
100	1,373	14	1·33	1,371	6	10·28	1,368	15	8·00	1,366	8	9·22	1,364	1	11·19	1,361	11	2·80

POUNDS STERLING INTO RUPEES.

	1s. 5 21/32d.			1s. 5 22/32d.			1s. 5 23/32d			1s. 5 24/32d.			1s. 5 25/32d.			1s. 5 26/32d.		
	Rs.	A.	P.	Rs.	A.	P.	Rs.	A.	P.	Rs.	A.	P.	Rs.	A.	P.	Rs.	A.	P.
pe. 1	0	0	10·87	0	0	10·85	0	0	10·83	0	0	10·81	0	0	10·79	0	0	10·77
2	0	1	9·74	0	1	9·71	0	1	9·67	0	1	9·63	0	1	9·59	0	1	9·55
3	0	2	8·62	0	2	8·56	0	2	8·50	0	2	8·45	0	2	8·39	0	2	8·38
4	0	3	7·49	0	3	7·42	0	3	7·34	0	3	7·26	0	3	7·19	0	3	7·11
5	0	4	6·37	0	4	6·27	0	4	6·17	0	4	6·08	0	4	5·98	0	4	5·89
6	0	5	5·24	0	5	5·13	0	5	5·61	0	5	4·90	0	5	4·78	0	5	4·67
sh. 1	0	10	10·49	0	10	10·26	0	10	10·03	0	10	9·80	0	10	9·57	0	10	9·34
2	1	5	8·98	1	5	8·52	1	5	8·06	1	5	7·60	1	5	7·14	1	5	6·69
3	2	0	7·47	2	0	6·78	2	0	6·09	2	0	5·40	2	0	4·72	2	0	4·04
4	2	11	5·96	2	11	5·04	2	11	4·12	2	11	3·21	2	11	2·29	2	11	1·38
5	3	6	4·46	3	6	3·30	3	6	2·15	3	6	1·01	3	5	11·87	3	5	10·73
10	6	12	8·92	6	12	6·61	6	12	4·31	6	12	2·02	6	11	11·74	6	11	9·47
£. 1	13	9	5·84	13	9	1·22	13	8	8·63	13	8	4·05	13	7	11·49	13	7	6·94
2	27	2	11·68	27	2	2·45	27	1	5·26	27	0	8·11	26	15	10·98	26	15	1·89
3	40	12	5·52	40	11	3·68	40	10	1·90	40	9	0·16	40	7	10·48	40	6	8·84
4	54	5	11·36	54	4	4·91	54	2	10·53	54	1	4·22	53	15	9·97	53	14	3·78
5	67	15	5·20	67	13	6·14	67	11	7·17	67	9	8·28	67	7	9·46	67	5	10·73
10	135	14	10·40	135	11	0·29	135	7	2·34	135	3	4·56	134	15	6·93	134	11	9·47
20	271	13	8·81	271	6	0·59	270	14	4·69	270	6	9·12	269	15	1·87	269	7	6·94
30	407	12	7·22	407	1	0·89	406	5	7·04	405	10	1·68	404	14	8·81	404	3	4·42
40	543	11	5·62	542	12	1·18	541	12	9·39	540	13	6·25	539	14	3·75	538	15	1·89
50	679	10	4·03	678	7	1·48	677	3	11·74	676	0	10·81	674	13	10·69	673	10	11·36
100	1,359	4	8·07	1,356	14	2·96	1,354	7	11·49	1,352	1	9·63	1,349	11	9·38	1,347	5	10·73

	1s. 5 27/32d			1s. 5 7/8d			1s. 5 29/32d.			1s. 5 30/32d.			1s. 5 31/32d.			1s. 6d.		
pe. 1	0	0	10·76	0	0	10·74	0	0	10·72	0	0	10·70	0	0	10·68	0	0	10·66
2	0	1	9·52	0	1	9·48	0	1	9·44	0	1	9·40	0	1	9·37	0	1	9·33
3	0	2	8·28	0	2	8·22	0	2	8·16	0	2	8·11	0	2	8·05	0	2	8·00
4	0	3	7·04	0	3	6·96	0	3	6·89	0	3	·81	0	3	6·74	0	3	6·66
5	0	4	5·80	0	4	5·70	0	4	5·61	0	4	5·51	0	5	5·42	0	4	5·33
6	0	5	4·56	0	5	4·44	0	5	4·33	0	5	4·22	0	5	4·11	0	5	4·00
sh. 1	0	10	9·12	0	10	8·89	0	10	8·67	0	10	8·44	0	10	8·22	0	10	8
2	1	5	6·24	1	5	5·79	1	5	5·34	1	5	4·89	1	5	4·44	1	5	4
3	2	0	3·36	2	0	2·68	2	0	2·01	2	0	1·33	2	0	0·66	2	0	0
4	2	11	0·48	2	10	11·58	2	10	10·68	2	10	9·78	2	10	8·89	2	10	8
5	3	5	9·60	3	5	8·47	3	5	7·35	3	5	6·22	3	5	5·11	3	5	4
10	6	11	7·20	6	11	4·95	6	11	2·70	6	11	0·45	6	10	10·22	6	10	8
. 1	13	7	2·41	13	6	9·90	13	6	5·40	13	6	0·91	13	5	8·45	13	5	4
2	26	14	4·83	26	13	7·80	26	12	10·80	26	12	1·88	26	11	4·90	26	10	8
3	40	5	7·25	40	4	5·70	40	3	4·20	40	2	2·75	40	1	1·35	40	0	0
4	53	12	9·66	53	11	8·60	53	9	9·61	53	8	3·67	53	6	9·80	53	5	4
5	67	4	0·08	67	2	1·51	67	0	3·01	66	14	4·59	66	12	6·26	66	10	8
10	134	8	0·16	134	4	3·02	134	0	6·03	133	12	9·19	133	9	0·52	133	5	·4
20	269	0	0·33	268	8	6·01	268	1	0·06	267	9	6·39	267	2	1·04	266	10	8
30	403	8	0·50	402	12	9·06	402	1	6·10	401	6	3·59	400	11	1·56	400	0	0
40	538	0	0·67	537	1	0·08	536	2	0·12	535	3	0·79	534	4	2·08	533	5	4
50	672	8	0·84	671	5	3·10	670	2	6·16	668	15	9·39	667	13	2·60	666	10	8
100	1,345	0	1·68	1,342	10	6·20	1,340	5	0·33	1,337	15	7·98	1,335	10	5·21	1,333	5	4

RUPEES INTO POUNDS STERLING.

1s. 3½d.				1s. 3³³/₆₄d.				AMOUNT		1s. 3¹⁷/₃₂d.				1s. 3³⁵/₆₄d.			
£	s.	d.	F.D.	£	s.	d.	F.D.			£	s.	d.	F.D.	£	s.	d.	F.D.
0	0	0	0·32	0	0	0	0·32	Pies.	1	0	0	0	0·32	0	0	0	0·32
0	0	0	0·64	0	0	0	0·64		2	0	0	0	0·64	0	0	0	0·64
0	0	0	0·96	0	0	0	0·97		3	0	0	0	0·97	0	0	0	0·97
0	0	0	1·29	0	0	0	1·29		4	0	0	0	1·29	0	0	0	1·29
0	0	0	1·61	0	0	0	1·61		5	0	0	0	1·61	0	0	0	1·62
0	0	0	1·93	0	0	0	1·93		6	0	0	0	1·94	0	0	0	1·94
0	0	0	3·87	0	0	0	3·87	As.	1	0	0	0	3·88	0	0	0	3·88
0	0	1	3·75	0	0	1	3·75		2	0	0	1	3·75	0	0	1	3·77
0	0	2	3·62	0	0	2	3·63		3	0	0	2	3·64	0	0	2	3·66
0	0	3	3·50	0	0	3	3·51		4	0	0	3	3·53	0	0	3	3·54
0	0	4	3·37	0	0	4	3·39		5	0	0	4	3·41	0	0	4	3·43
0	0	9	2·75	0	0	9	2·78		10	0	0	9	2·82	0	0	9	2·86
0	1	3	2·00	0	1	3	2·06	Rs.	1	0	1	3	2·12	0	1	3	2·18
0	2	7	0	0	2	7	0·12		2	0	2	7	0·25	0	2	7	0·37
0	3	10	2·00	0	3	10	2·18		3	0	3	10	2·37	0	3	10	2·56
0	5	2	0	0	5	2	0·25		4	0	5	2	0·50	0	5	2	0·75
0	6	5	2·00	0	6	5	2·31		5	0	6	5	2·62	0	6	5	2·93
0	12	11	0	0	12	11	0·62		10	0	12	11	1·25	0	12	11	1·87
1	5	10	0	1	5	10	1·25		20	1	5	10	2·50	1	5	10	3·75
1	18	9	0	1	18	9	1·87		30	1	18	9	3·75	1	18	10	1·62
2	11	8	0	2	11	8	2·50		40	2	11	9	1·00	2	11	9	3·50
3	4	7	0	3	4	7	3·12		50	3	4	8	2·25	3	4	9	1·37
6	9	2	0	6	9	3	2·25		100	6	9	5	0·50	6	9	6	2·75

1s. 3⁹/₁₆d.				1s. 3³⁷/₆₄d.				AMOUNT		1s. 3¹⁹/₃₂d.				1s. 3³⁹/₆₄d.			
£	s.	d.	F.D.	£	s.	d.	F.D.			£	s.	d.	F.D.	£	s.	d.	F.D.
0	0	0	0·32	0	0	0	0·32	Pies.	1	0	0	0	0·32	0	0	0	0·32
0	0	0	0·64	0	0	0	0·64		2	0	0	0	0·65	0	0	0	0·65
0	0	0	0·97	0	0	0	0·97		3	0	0	0	0·97	0	0	0	0·97
0	0	0	1·29	0	0	0	1·29		4	0	0	0	1·29	0	0	0	1·30
0	0	0	1·62	0	0	0	1·62		5	0	0	0	1·62	0	0	0	1·62
0	0	0	1·94	0	0	0	1·94		6	0	0	0	1·94	0	0	0	1·95
0	0	0	3·89	0	0	0	3·89	As.	1	0	0	0	3·89	0	0	0	3·90
0	0	1	3·78	0	0	1	3·78		2	0	0	1	3·79	0	0	1	3·80
0	0	2	3·67	0	0	2	3·68		3	0	0	2	3·69	0	0	2	3·70
0	0	3	3·56	0	0	3	3·57		4	0	0	3	3·59	0	0	3	3·60
0	0	4	3·45	0	0	4	3·47		5	0	0	4	3·49	0	0	4	3·51
0	0	9	2·90	0	0	9	2·94		10	0	0	9	2·98	0	0	9	3·02
0	1	3	2·25	0	1	3	2·31	Rs.	1	0	1	3	2·37	0	1	3	2·43
0	2	7	0·50	0	2	7	0·62		2	0	2	7	0·75	0	2	7	0·87
0	3	10	2·75	0	3	10	2·93		3	0	3	10	3·12	0	3	10	3·31
0	5	2	1·00	0	5	2	1·25		4	0	5	2	1·50	0	5	2	1·75
0	6	5	3·25	0	6	5	3·56		5	0	6	5	3·87	0	6	6	0·18
0	12	11	2·50	0	12	11	3·12		10	0	12	11	3·75	0	13	0	0·37
1	5	11	1·00	1	5	11	2·25		20	1	5	11	3·50	1	6	0	0·75
1	18	10	3·50	1	18	11	1·37		30	1	18	11	3·25	1	19	0	1·12
2	11	10	2·00	2	11	11	0·50		40	2	11	11	3·00	2	12	0	1·50
3	4	10	0·50	3	4	10	3·62		50	3	4	11	2·75	3	5	0	1·87
6	9	8	1·00	6	9	9	3·25		100	6	9	11	1·50	6	10	0	5·50

RUPEES INTO POUNDS STERLING.

1s. 3 5/8d.				1s. 3 41/64d.				1s. 3 21/32d.				AMOUNT	1s. 3 43/64d.				1s. 3 11/16d.				1s. 3 45/64d.			
£	s	d	f.d.	£	s.	d	f.d.	£	s.	d.	f.d		£	s.	d.	f.d.	£	s.	d.	f.d.	£	s.	d.	f.d.
0	0	0	0·32	0	0	0	0·32	0	0	0	0·32	Pies. 1	0	0	0	0·32	0	0	0	0·32	0	0	0	0·32
0	0	0	0·65	0	0	0	0·65	0	0	0	0·65	2	0	0	0	0·65	0	0	0	0·64	0	0	0	0·65
0	0	0	0·97	0	0	0	0·97	0	0	0	0·97	3	0	0	0	0·97	0	0	0	0·98	0	0	0	0·98
0	0	0	1·30	0	0	0	1·30	0	0	0	1·30	4	0	0	0	1·30	0	0	0	1·30	0	0	0	1·30
0	0	0	1·62	0	0	0	1·62	0	0	0	1·63	5	0	0	0	1·63	0	0	0	1·63	0	0	0	1·63
0	0	0	1·95	0	0	0	1·95	0	0	0	1·95	6	0	0	0	1·95	0	0	0	1·96	0	0	0	1·97
0	0	0	3·90	0	0	0	3·91	0	0	0	3·91	As. 1	0	0	0	3·91	0	0	0	3·92	0	0	0	3·92
0	0	1	3·81	0	0	1	3·82	0	0	1	3·82	2	0	0	1	3·83	0	0	1	3·84	0	0	1	3·85
0	0	2	3·71	0	0	2	3·73	0	0	2	3·74	3	0	0	2	3·75	0	0	2	3·76	0	0	2	3·77
0	0	3	3·62	0	0	3	3·64	0	0	3	3·65	4	0	0	3	3·67	0	0	3	3·68	0	0	3	3·70
0	0	4	3·43	0	0	4	3·55	0	0	4	3·57	5	0	0	4	3·59	0	0	4	3·61	0	0	4	3·62
0	0	9	3·06	0	0	9	3·10	0	0	9	3·14	10	0	0	9	3·18	0	0	9	3·21	0	0	9	3·25
0	1	3	2·50	0	1	3	2·56	0	1	3	2·62	Rs. 1	0	1	3	2·68	0	1	3	2·75	0	1	3	2·81
0	2	7	1·00	0	2	7	1·12	0	2	7	1·25	2	0	2	7	1·37	0	2	7	1·50	0	2	7	1·62
0	3	10	3·50	0	3	10	3·68	0	3	10	3·87	3	0	3	11	0·06	0	3	11	0·25	0	3	11	0·43
0	5	2	2·00	0	5	2	2·55	0	5	2	2·50	4	0	5	2	2·75	0	5	2	3·00	0	5	2	3·25
0	6	6	0·50	0	6	6	0·81	0	6	6	1·12	5	0	6	6	1·43	0	6	6	1·75	0	6	6	2·06
0	13	0	1·00	0	13	0	1·62	0	13	0	2·25	10	0	13	0	2·87	0	13	0	3·50	0	13	1	0·12
1	6	0	2·00	1	6	0	3·25	1	6	1	0·50	20	1	6	1	1·75	1	6	1	3·00	1	6	2	0·25
1	19	0	3·00	1	19	1	0·87	1	19	1	2·75	30	1	19	2	0·62	1	19	2	2·50	1	19	3	0·37
2	12	1	0	2	12	1	2·50	2	12	2	1·00	40	2	12	2	3·50	2	12	3	2·00	2	12	4	0·50
3	5	1	1·00	3	5	2	0·12	3	5	2	3·25	50	3	5	3	2·37	3	5	4	1·50	3	5	5	0·62
6	10	2	2·00	6	10	4	0·25	6	10	5	2·50	100	6	10	7	0·75	6	10	8	3·00	6	10	10	1·25

1s. 3 23/32d.				1s. 3 47/64d.				1s. 3 3/4d.				AMOUNT	1s. 3 49/64d.				1s. 3 25/32d.				1s. 3 51/64d.			
£	s.	d.	f.d.	£	s.	d.	f.d.	£	s.	d.	f.d		£	s.	d.	f.d.	£	s	d.	f.d.	£	s	d	f.d
0	0	0	0·32	0	0	0	0·32	0	0	0	0·32	Pies. 1	0	0	0	0·32	0	0	0	0.32	0	0	0	0·32
0	0	0	0·65	0	0	0	0·65	0	0	0	0·65	2	0	0	0	0·65	0	0	0	0·65	0	0	0	0·65
0	0	0	0·98	0	0	0	0·98	0	0	0	0·98	3	0	0	0	0·98	0	0	0	0·98	0	0	0	0·98
0	0	0	1·31	0	0	0	1·31	0	0	0	1·31	4	0	0	0	1·31	0	0	0	1·31	0	0	0	1·31
0	0	0	1·63	0	0	0	1·63	0	0	0	1·64	5	0	0	0	1·64	0	0	0	1·64	0	0	0	1·64
0	0	0	1·96	0	0	0	1·96	0	0	0	1·96	6	0	0	0	1·97	0	0	0	1·97	0	0	0	1·97
0	0	0	3·93	0	0	0	3·93	0	0	0	3·93	As. 1	0	0	0	3·94	0	0	0	3·94	0	0	0	3·94
0	0	1	3·85	0	0	1	3·86	0	0	1	3·87	2	0	0	1	3·88	0	0	1	3·89	0	0	1	3·89
0	0	2	3·78	0	0	2	3·80	0	0	2	3·81	3	0	0	2	3·84	0	0	2	3·83	0	0	2	3·84
0	0	3	3·71	0	0	3	3·73	0	0	3	3·75	4	0	0	3	3·76	0	0	3	3·78	0	0	3	3·79
0	0	4	3·64	0	0	4	3·66	0	0	4	3·68	5	0	0	4	3·70	0	0	4	3·72	0	0	4	3·74
0	0	9	3·29	0	0	9	3·33	0	0	9	3·37	10	0	0	9	3·41	0	0	9	3·45	0	0	9	3·49
0	1	3	2·87	0	1	3	2·93	0	1	3	3·00	Rs. 1	0	1	3	3·06	0	1	3	3·12	0	1	3	3·18
0	2	7	1·75	0	2	7	1·87	0	2	7	2·00	2	0	2	7	2·12	0	2	7	2·25	0	2	7	2·37
0	3	11	0·62	0	3	11	0·81	0	3	11	1·00	3	0	3	11	1·18	0	3	11	1·37	0	3	11	1·56
0	5	2	3·50	0	5	2	3·75	0	5	3	0	4	0	5	3	0·25	0	5	3	0·50	0	5	3	0·75
0	6	6	2·37	0	6	6	2·68	0	6	6	3·00	5	0	6	6	3·31	0	6	6	3·62	0	6	6	3·98
0	13	1	0·75	0	13	1	1·37	0	13	1	2·00	10	0	13	1	2·62	0	13	1	3.25	0	13	8	3·87
1	6	2	1·50	1	6	2	2·75	1	6	3	0	20	1	6	3	1·25	1	6	3	2·50	1	6	3	3.75
1	19	3	2·25	1	19	4	0·12	1	19	4	2·00	30	1	19	4	3·87	1	19	5	1·75	1	19	5	3·62
2	12	4	3·00	2	12	5	1·50	2	12	6	0	40	2	12	6	2·50	2	12	7	1·00	2	12	7	3·50
3	5	5	3·75	3	5	6	2·87	3	5	7	2·00	50	3	5	8	1·12	3	5	9	0·25	3	5	9	3·87
6	10	1	3·50	6	11	1	1·75	6	11	3	0	100	6	11	4	2·25	6	11	6	0·50	6	11	7	2·75

RUPEES INTO POUNDS STERLING.

1s. 3 13/16d.				1s. 3 53/64d.				1s. 3 27/32d.				AMOUNT	1s. 3 55/64d.				1s. 3 7/8d.				1s. 3 57/64d.			
£	s.	d.	F.D.	£	s.	d.	F.D.	£	s.	d.	F.D.		£	s.	d.	F.D.	£	s.	d.	F.D.	£	s.	d.	F.D.
0	0	0	0·32	0	0	0	0·33	0	0	0	0·33	Pies. 1	0	0	0	0·33	0	0	0	0·33	0	0	0	0·33
0	0	0	0·65	0	0	0	0·65	0	0	0	0·66	2	0	0	0	0·66	0	0	0	0·66	0	0	0	0·66
0	0	0	0·98	0	0	0	0·98	0	0	0	0·99	3	0	0	0	0·99	0	0	0	0·99	0	0	0	0·99
0	0	0	1·31	0	0	0	1·31	0	0	0	1·32	4	0	0	0	1·32	0	0	0	1·32	0	0	0	1·32
0	0	0	1·64	0	0	0	1·64	0	0	0	1·65	5	0	0	0	1·65	0	0	0	1·65	0	0	0	1·65
0	0	0	1·97	0	0	0	1·97	0	0	0	1·98	6	0	0	0	1·98	0	0	0	1·98	0	0	0	1·98
0	0	0	3·95	0	0	0	3·95	0	0	0	3·96	As. 1	0	0	0	3·96	0	0	0	3·96	0	0	0	3·97
0	0	1	3·90	0	0	1	3·91	0	0	1	3·92	2	0	0	1	3·92	0	0	1	3·93	0	0	1	3·94
0	0	2	3·85	0	0	2	3·87	0	0	2	3·88	3	0	0	2	3·89	0	0	2	3·90	0	0	2	3·91
0	0	3	3·81	0	0	3	3·82	0	0	3	3·84	4	0	0	3	3·85	0	0	3	3·87	0	0	3	3·89
0	0	4	3·76	0	0	4	3·78	0	0	4	3·80	5	0	0	4	3·82	0	0	4	3·84	0	0	4	3·86
0	0	9	3·53	0	0	9	3·57	0	0	9	3·60	10	0	0	9	3·64	0	0	9	3·68	0	0	9	3·72
0	1	3	3·25	0	1	3	3·31	0	1	3	3·37	Rs. 1	0	1	3	3·43	0	1	3	3·50	0	1	3	3·56
0	2	7	2·50	0	2	7	2·62	0	2	7	2·75	2	0	2	7	2·87	0	2	7	3·00	0	2	7	3·12
0	3	11	1·75	0	3	11	1·93	0	3	11	2·12	3	0	3	11	2·31	0	3	11	2·50	0	3	11	2·68
0	5	3	1·00	0	5	3	1·25	0	5	3	1·50	4	0	5	3	1·75	0	5	3	2·00	0	5	3	2·25
0	6	7	0·25	0	6	7	0·56	0	6	7	0·87	5	0	6	7	1·18	0	6	7	1·50	0	6	7	1·81
0	13	2	0·50	0	13	2	1·12	0	13	2	1·75	10	0	13	2	2·37	0	13	2	3·00	0	13	2	3·62
1	6	4	1·00	1	6	4	2·25	1	6	4	3·50	20	1	6	5	0·75	1	6	5	2·00	1	6	5	3·25
1	19	6	1·50	1	19	6	3·37	1	19	7	1·25	30	1	19	7	3·12	1	19	8	1·00	1	19	8	2·87
2	12	8	2·00	2	12	9	0·50	2	12	9	3·00	40	2	12	10	1·50	2	12	11	0	2	12	11	2·50
3	5	10	2·50	3	5	11	1·62	3	6	0	0·75	50	3	6	0	3·87	3	6	1	3·00	3	6	2	2·12
6	11	9	1·00	6	11	10	3·25	6	12	0	1·50	100	6	12	1	3·75	6	12	3	2·00	6	12	5	0·25

1s. 3 29/32d.				1s. 3 59/64d.				1s. 3 15/16d.				AMOUNT	1s. 3 61/64d.				1s. 3 31/32d.				1s. 3 63/64d.				1s. 4d.			
£	s.	d.	F.D.	£	s.	d.	F.D.	£	s.	d.	F.D.		£	s.	d.	F.D.	£	s.	d.	F.D.	£	s.	d.	F.D.	£	s.	d.	F.D.
0	0	0	0·33	0	0	0	0·33	0	0	0	0·33	Pies. 1	0	0	0	0·33	0	0	0	0·33	0	0	0	0·33	0	0	0	0·3
0	0	0	0·66	0	0	0	0·66	0	0	0	0·66	2	0	0	0	0·66	0	0	0	0·66	0	0	0	0·66	0	0	0	0·6
0	0	0	0·99	0	0	0	0·99	0	0	0	0·99	3	0	0	0	0·99	0	0	0	0·98	0	0	0	0·99	0	0	0	1·0
0	0	0	1·32	0	0	0	1·32	0	0	0	1·32	4	0	0	0	1·32	0	0	0	1·33	0	0	0	1·33	0	0	0	1·3
0	0	0	1·65	0	0	0	1·65	0	0	0	1·66	5	0	0	0	1·66	0	0	0	1·66	0	0	0	1·66	0	0	0	1·6
0	0	0	1·98	0	0	0	1·99	0	0	0	1·99	6	0	0	0	1·99	0	0	0	1·99	0	0	0	1·99	0	0	0	2·0
0	0	0	3·97	0	0	0	3·98	0	0	0	3·98	As. 1	0	0	0	3·98	0	0	0	3·99	0	0	0	3·99	0	0	1	0
0	0	1	3·95	0	0	1	3·96	0	0	1	3·96	2	0	0	1	3·97	0	0	1	3·98	0	0	1	3·99	0	0	2	0
0	0	2	3·92	0	0	2	3·94	0	0	2	3·95	3	0	0	2	3·96	0	0	2	3·97	0	0	2	3·98	0	0	3	0
0	0	3	3·90	0	0	3	3·92	0	0	3	3·93	4	0	0	3	3·95	0	0	3	3·96	0	0	3	3·98	0	0	4	0
0	0	4	3·88	0	0	4	3·90	0	0	4	3·92	5	0	0	4	3·94	0	0	4	3·96	0	0	4	3·98	0	0	5	0
0	0	9	3·76	0	0	9	3·80	0	0	9	3·84	10	0	0	9	3·88	0	0	9	3·92	0	0	9	3·96	0	0	10	0
0	1	3	3·62	0	1	9	3·68	0	1	3	3·75	Rs. 1	0	1	3	3·81	0	1	3	3·87	0	1	3	3·93	0	1	4	0
0	2	7	3·25	0	2	7	3·37	0	2	7	3·25	2	0	2	7	3·62	0	2	7	3·75	0	2	7	3·87	0	2	8	0
0	3	11	2·87	0	3	11	3·06	0	3	11	3·25	3	0	3	11	3·43	0	3	11	3·62	0	3	11	3·81	0	4	0	0
0	5	3	2·50	0	5	8	2·75	0	5	3	3·00	4	0	5	3	3·25	0	5	3	3·50	0	5	3	3·75	0	5	4	0
0	6	7	2·12	0	6	7	2·43	0	6	7	2·75	5	0	6	7	3·06	0	6	7	3·37	0	6	7	3·68	0	6	8	0
0	13	3	0·25	0	13		0·87	0	13	3	1·50	10	0	13	3	2·12	0	13	3	2·75	0	13	3	3·37	0	13	4	0
1	6	6	0·50	1	6		1·75	1	6	6	3·00	20	1	6	7	0·25	1	6	7	1·50	1	6	7	2·75	1	6	8	0
1	19	9	0·75	1	19		2·62	1	19	10	0·50	30	1	19	10	2·37	1	19	11	0·25	1	19	11	2·12	2	0	0	0
2	13	0	1·0	2	13		3·50	2	13	1	2·00	40	2	13	2	0·50	2	13	2	3·00	2	13	3	1·50	2	13	4	0
3	6	3	1·2	3	6	4	0·87	3	6	4	3·50	50	3	6	5	2·62	3	6	6	1·75	3	6	7	0·87	3	6	8	0
5	12	6	2·5	6	12	8	0·75	6	12	9	3·00	100	6	12	11	1·25	6	13	0	3·50	6	13	2	1·75	6	13	4	0

RUPEES INTO POUNDS STERLING.

1s. 4$\frac{1}{64}$d. £ s. d. f.d.	1s. 4$\frac{1}{32}$d. £ s. d. f.d.	1s. 4$\frac{3}{64}$d. £ s. d. f.d.	AMOUNT	1s. 4$\frac{1}{16}$d. £ s. d. f.d.	1s. 4$\frac{5}{64}$d. £ s. d. f.d.	1s. 4$\frac{3}{32}$d. £ s. d. f.d.
0 0 0 0·33	0 0 0 0·33	0 0 0 0·33	Pies. 1	0 0 0 ·33	0 0 0 0·33	0 0 0 0·33
0 0 0 0·67	0 0 0 0 67	0 0 0 0·67	2	0 0 0 0·67	0 0 0 0·67	0 0 0 0·67
0 0 0 1·11	0 0 0 1	0 0 0 1	3	0 0 0 1	0 0 0 1	0 0 0 1
0 0 0 1·33	0 0 0 1 33	0 0 0 1·33	4	0 0 0 1·33	0 0 0 1·33	0 0 0 1·33
0 0 0 1·67	0 0 0 1·67	0 0 0 1·67	5	0 0 0 1·67	0 0 0 1·67	0 0 0 1·67
0 0 0 2	0 0 0 2	0 0 0 2	6	0 0 0 2	0 0 0 2·01	0 0 0 2·01
0 0 1 0	0 0 1 0	0 0 1 0 01	As. 1	0 6 1 0 02	0 0 1 0·02	0 0 1 0·02
0 0 2 0	0 0 2 0 01	0 0 2 0 02	2	0 0 2 0 03	0 0 2 0·03	0 0 2 0·04
0 0 3 0 1	0 0 3 0·02	0 0 3 0 03	3	0 0 3 0 04	0 0 3 0·05	0 0 3 0·07
0 0 4 0·1	0 0 4 0 03	0 0 4 0 04	4	0 0 4 0 06	0 0 4 0·07	0 0 4 0·09
0 0 5 0·2	0 0 5 0·03	0 0 5 0 05	5	0 0 5 0·07	0 0 5 0·09	0 0 5 0·11
0 0 10 0·3	0 0 10 0 07	0 0 10 0 10	10	0 0 10 0 15	0 0 10 0·19	0 0 10 0·23
0 1 4 0·6	0 1 4 0 12	0 1 4 0·18	Rs. 1	0 1 4 0·25	0 1 4 0·31	0 1 4 0·375
0 2 8 0·12	0 2 8 0·25	0 2 8 0 37	2	0 2 8 0·50	0 2 8 0·62	0 2 8 0·75
0 4 0 0·18	0 4 0 0·37	0 4 0 0·56	3	0 4 0 0 75	0 4 0 0 93	0 4 0 1·12
0 5 4 0·25	0 5 4 0·50	0 5 4 0 75	4	0 5 4 1	0 5 4 1·25	0 5 4 1·50
0 6 8 0·31	0 6 8 0 62	0 6 8 0 93	5	0 6 8 1·25	0 6 8 1 56	0 6 8 1·87
0 13 4 0·62	0 13 4 1·25	0 13 4 1 87	10	0 13 4 2·50	0 13 4 3·12	0 13 4 3·75
1 6 8 1·25	1 6 8 2·50	1 6 8 3 75	20	1 6 9 1	1 6 9 2·25	1 6 9 3·50
2 0 0 1·87	2 0 0 3 75	2 0 1 1·62	30	2 0 1 3·50	2 0 2 1·37	2 0 2 3·25
2 13 4 2·50	2 13 5 1	2 13 5 3·50	40	2 13 6 2	2 13 7 0·50	2 13 7 3
3 6 8 3·12	3 6 9 2 25	3 6 10 1·37	50	3 6 11 0·50	3 6 11 3·62	3 7 0 2·75
6 13 5 2·25	6 13 7 1 50	6 13 9 2·75	100	3 13 10 1	6 14 0 3·25	6 14 1 1·50

1s. 4$\frac{7}{64}$d. £ s. d. f.d.	1s. 4$\frac{1}{8}$d. £ s. d. f.d.	1s. 4$\frac{9}{64}$d. £ s. d. f.d.	AMOUNT	1s. 4$\frac{5}{32}$d. £ s. d. f.d.	1s. 4$\frac{11}{64}$d. £ s. d. f.d.	1s. 4$\frac{3}{16}$d. £ s. d. f.d.
0 0 0 0·33	0 0 0 0 33	0 0 0 0·33	Pies. 1	0 0 0 0·33	0 0 0 0·33	0 0 0
0 0 0 0·67	0 0 0 0 67	0 0 0 0·67	2	0 0 0 0·67	0 0 0 0·67	0 0 0 0·67
0 0 0 1	0 0 0 1	0 0 0 1	3	0 0 0 1·01	0 0 0 1·01	0 0 0 1 01
0 0 0 1·33	0 0 0 1 34	0 0 0 1·34	4	0 0 0 1·34	0 0 0 1·34	0 0 0 1·34
0 0 0 1·68	0 0 0 1·68	0 0 0 1·68	5	0 0 0 1·68	0 0 0 1·68	0 0 0 1 68
0 0 0 2·02	0 0 0 2·02	0 0 0 2·02	6	0 0 0 2·02	0 0 0 2·02	0 0 0 2·02
0 0 1 0·03	0 0 1 0 03	0 0 1 0·04	As. 1	0 0 1 0·04	0 0 1 0·04	0 0 1 0·04
0 0 2 0·05	0 0 2 0·06	0 0 2 0·07	2	0 0 2 0·08	0 0 2 0·08	0 0 2 0 09
0 0 3 0·08	0 6 3 0·09	0 0 3 0·10	3	0 0 3 0·11	0 0 3 0·12	0 0 3 0 14
0 0 4 0·10	0 0 4 0·12	0 0 4 0·14	4	0 0 4 0·15	0 0 4 0·17	0 0 4 0·18
0 0 5 0·13	0 0 5 0 15	0 0 5 0·17	5	0 0 5 0·19	0 0 5 0 21	0 0 5 0 23
0 0 10 0·27	0 0 10 0·31	0 0 10 0·35	10	0 0 10 0·39	0 0 10 0·43	0 0 10 0·46
0 1 4 0·43	0 1 4 0·50	0 1 4 0·56	Rs 1	0 1 4 0·62	0 1 4 0·68	0 1 4 0·75
0 2 8 0 87	0 2 8 1	0 2 8 1 12	2	0 2 8 1·25	0 2 8 1·37	0 2 8 1·50
0 4 0 1·31	0 4 0 1·50	0 4 0 1·68	3	0 4 0 1·87	0 4 0 2·06	0 4 ·0 2·25
0 5 4 1·75	0 5 4 2	0 5 4 2·25	4	0 5 4 2·50	0 5 4 2·75	0 5 4 3
0 6 8 2·18	0 6 8 2·50	0 6 8 2·81	5	0 6 8 3·12	0 6 8 3·34	0 6 8 3·75
0 13 5 0·37	0 13 5 1	0 13 5 1 62	10	0 13 5 2·25	0 13 5 2·87	0 13 5 3·50
1 6 10 0·75	1 6 10 2	1 6 10 3·25	20	1 6 11 0·50	1 6 11 1·75	1 6 11 3
2 0 3 1·12	2 0 3 3	2 0 4 0·87	30	2 0 4 2·75	2 0 5 0·62	2 0 5 2·50
2 13 8 1·50	2 13 9 0	2 13 9 2·50	40	2 13 10 1	2 13 10 3·50	2 13 11 2
3 7 1 1·87	3 7 2 1	3 7 3 0·12	50	3 7 3 3·25	3 7 4 2·87	3 7 5 1 50
6 14 2 3·75	6 14 4 2	6 14 6 0·25	100	6 14 7 2·50	6 14 9 0·75	6 14 10 3

RUPEES INTO POUNDS STERLING.

1s. 4 13/64d.				1s. 4 7/32d.				1s. 4 15/64d.				AMOUNT	1s. 4 1/4d				1s. 4 17/64d.				1s. 4 9/32d.			
£	S.	D.	F.D.	£	S.	D.	F.D.	£	S.	D.	F.D.		£	S.	D.	F.D.	£	S.	D.	F.D.	£	S.	D.	F.D.
0	0	0	0·33	0	0	0	0·33	0	0	0	0·33	Pies. 1	0	0	0	0·33	0	0	0	0 33	0	0	0	0·33
0	0	0	0·67	0	0	0	0·68	0	0	0	0 68	2	0	0	0	0 68	0	0	0	0·68	0	0	0	0·68
0	0	0	1·01	0	0	0	1·01	0	0	0	1 01	3	0	0	0	1·01	0	0	0	1·01	0	0	0	1 01
0	0	0	1·34	0	0	0	1·35	0	0	0	1·35	4	0	0	0	1·35	0	0	0	1·35	0	0	0	1 35
0	0	0	1·69	0	0	0	1·69	0	0	0	1 69	5	0	0	0	1·69	0	0	0	1·69	0	0	0	1 69
0	0	0	2 02	0	0	0	2·03	0	0	0	2 03	6	0	0	0	2·03	0	0	0	2·03	0	0	0	2 03
0	0	1	0·05	0	0	1	0 05	0	0	1	0 05	As 1	0	0	1	0 06	0	0	1	0·06	0	0	1	0 07
0	0	2	0·10	0	0	2	0·10	0	0	2	0 11	2	0	0	2	0 12	0	0	2	0·13	0	0	2	0·14
0	0	3	0·15	0	0	3	0 16	0	0	3	0 17	3	0	0	3	0 18	0	0	3	0 19	0	0	3	0 21
0	0	4	4 20	0	0	4	0 21	0	0	4	0 23	4	0	0	4	0 25	0	0	4	0 26	0	0	4	0 28
0	0	5	0 25	0	0	5	0 27	0	0	5	0 29	5	0	0	5	0 31	0	0	5	0·33	0	0	5	0·35
0	0	10	0 50	0	0	10	0·54	0	0	10	0 58	10	0	0	10	0·62	0	0	10	0·66	0	0	10	0·70
0	1	4	0·81	0	1	4	0 87	0	1	4	0 93	Rs. 1	0	1	4	1	0	1	4	1 06	0	1	4	1 12
0	2	8	1·62	0	2	8	1·75	0	2	8	1 87	2	0	2	8	2	0	2	8	2 12	0	2	8	2 25
0	4	0	2 43	0	4	0	2·62	0	4	0	3 81	3	0	4	0	3	0	4	0	3 18	0	4	0	3 37
0	5	4	3 25	0	5	4	3·50	0	5	4	3 75	4	0	5	5	0	0	5	5	0·25	0	5	5	0 50
0	6	9	0 06	0	6	9	0·37	0	6	9	0 68	5	0	6	9	1	0	6	6	1 31	0	6	9	1 62
0	13	6	0 12	0	13	6	0·75	0	13	6	1 37	10	0	13	6	2	0	13	6	2·62	0	13	6	3 25
1	7	0	0 25	1	7	0	1·50	1	7	0	2 75	20	1	7	1	0	1	7	1	1 25	1	7	1	2 50
2	0	6	0 37	2	0	6	2·25	2	0	7	0 12	30	2	0	7	2	2	0	7	3 87	2	0	8	1 75
2	14	0	0 50	2	14	0	3	2	14	1	1 50	40	2	14	2	0	2	14	2	2 50	2	14	3	1
3	7	6	0 62	3	7	6	3·75	3	7	7	2 87	50	3	7	8	2	3	7	9	1 12	3	7	10	0 25
6	15	0	1 25	6	15	1	3·50	6	15	3	1 75	100	6	15	5	0	6	15	6	2 25	6	15	8	0 50

1s. 4 19/64d.				1s. 4 5/16d.				1s. 4 21/64d.				AMOUNT	1s. 4 11/32d.				1s. 4 23/64d.				1s. 4 3/8d.			
£	S.	D.	F.D.	£	S.	D.	F.D.	£	S.	D.	F.D.		£	S.	D.	F.D.	£	S.	D.	F.D.	£	S.	D.	F.D.
0	0	0	0·34	0	0	0	0 34	0	0	0	0·34	Pies. 1	0	0	0	0 34	0	0	0	0 34	0	0	0	0·34
0	0	0	0·68	0	0	0	0·68	0	0	0	0·68	2	0	0	0	0·68	0	0	0	0·68	0	0	0	0·68
0	0	0	1·02	0	0	0	1·02	0	0	0	1·02	3	0	0	0	1·02	0	0	0	1·02	0	0	0	1·02
0	0	0	1 35	0	0	0	1·35	0	0	0	1·35	4	0	0	0	1·35	0	0	0	1·36	0	0	0	1·36
0	0	0	1·70	0	0	0	1·70	0	0	0	1·70	5	0	0	0	1·70	0	0	0	1 70	0	0	0	1·70
0	0	0	2·03	0	0	0	2·03	0	0	0	2·04	6	0	0	0	2·04	0	0	0	2·04	0	0	0	2·04
0	0	1	0·07	0	0	1	0·07	0	0	1	0·08	As. 1	0	0	1	0·08	0	0	1	0·09	0	0	1	0·09
0	0	1	0·14	0	0	2	0·15	0	0	2	0 16	2	0	0	2	0 17	0	0	2	0·18	0	0	2	0·18
0	0	3	0·22	0	0	3	0·23	0	0	3	0·24	3	0	0	3	0 25	0	0	3	0 27	0	0	3	0 2
0	0	4	0·29	0	0	4	0·31	0	0	4	0·32	4	0	0	4	0 34	0	0	4	0·35	0	0	4	0·37
0	0	5	0·37	0	0	5	0·39	0	0	5	0·41	5	0	0	5	0·43	0	0	5	0·44	0	0	5	0·46
0	0	10	0·74	0	0	10	0·78	0	0	10	0·82	10	6	0	10	0 85	0	0	10	0 89	0	0	10	0 93
0	1	4	1·18	0	1	4	1·25	0	1	4	1·31	Rs 1	0	1	4	1·37	0	1		1·43	0	1	4	1·50
0	2	8	2·87	0	2	8	2·50	0	2	8	2·62	2	0	2	8	2·75	0	2	8	2·87	0	2	8	3
0	4	0	3·56	0	4	0	3·75	0	4	0	3·93	3	0	4	1	0 12	0	4	1	0·31	0	4	1	0·50
0	5	5	0·75	0	5	5	1	0	5	5	1·25	4	0	5	5	1·50	0	5	5	1 75	0	5	5	2
0	6	9	1·93	0	6	9	2·25	0	6	9	2·56	5	0	6	9	2 87	0	6	9	3·18	0	6	9	3·50
0	13	6	3·87	0	13	7	0·50	0	13	7	1·12	10	0	13	7	1·75	0	13	7	2·37	0	13	7	3¼
1	7	1	3·75	1	7	2	1	1	7	2	2·25	20	1	7	2	3·50	1	7	3	0·75	1	7	3	2
2	0	8	3·62	2	0	9	1·50	2	0	9	3·37	30	2	0	10	1·25	2	0	10	3·12	2	0	11	1
2	14	3	3·50	2	14	4	2	2	14	5	0·50	40	2	14	5	3	2	14	6	1·50	2	14	7	0
3	7	10	3·87	3	7	11	2·50	3	8	0	1·62	50	3	8	1	0·75	3	8	1	3·87	3	8	2	3
	15	9	2·75	6	15	11	1	6	16	0	3·25	100	6	16	2	1·50	6	16	3	3·75	6	16	5	2

RUPEES INTO POUNDS STERLING.

1s. 4 25/64d.				1s. 4 13/32d.				AMOUNT		1s. 4 27/64d.				1s. 4 7/16d.			
£	s.	d.	f.d.	£	s.	d.	f.d.			£	s.	d.	f.d.	£	s.	d.	f.d.
0	0	0	0·34	0	0	0	0·34	Pies.	1	0	0	0	0·34	0	0	0	0·34
0	0	0	0·68	0	0	0	0·68		2	0	0	0	0·68	0	0	0	0·69
0	0	0	1·02	0	0	0	1·02		3	0	0	0	1·02	0	0	0	1·02
0	0	0	1·36	0	0	0	1·36		4	0	0	0	1·36	0	0	0	1·36
0	0	0	1·71	0	0	0	1·71		5	0	0	0	1·71	0	0	0	1·71
0	0	0	2·04	0	0	0	2·05		6	0	0	0	2·05	0	0	0	2·05
0	0	1	0·09	0	0	1	0·10	As.	1	0	0	1	0·10	0	0	1	0·11
0	0	2	0·19	0	0	2	0·20		2	0	0	2	0·21	0	0	2	0·21
0	0	3	0·29	0	0	3	0·30		3	0	0	3	0·31	0	0	3	0·32
0	0	4	0·39	0	0	4	0·40		4	0	0	4	0·42	0	0	4	0·43
0	0	5	0·48	0	0	5	0·50		5	0	0	5	5·52	0	0	5	0·54
0	0	10	0·97	0	0	10	1·01		10	0	0	10	1·05	0	0	10	1·09
0	1	4	1·56	0	1	4	1·62	Rs	1	0	1	4	1·68	0	1	4	1·75
0	2	8	3·12	0	2	8	3·25		2	0	2	8	3·37	0	2	8	3·50
0	4	1	0·68	0	4	1	0·87		3	0	4	1	1·06	0	4	1	1·25
0	5	5	2·25	0	5	5	2·50		4	0	5	5	2·75	0	5	5	3
0	6	9	3·81	0	6	10	0·12		5	0	6	10	0·43	0	6	10	0·75
0	13	7	3·62	0	13	8	0·25		10	0	13	8	0·87	0	13	8	1·50
1	7	3	3·25	1	7	4	0·50		20	1	7	4	1·75	1	7	4	3
2	0	11	2·87	2	1	0	0·75		30	2	1	0	2·62	2	1	1	0·50
2	14	7	2·50	2	14	8	1		40	2	14	8	3·50	2	14	9	2
3	8	3	2·12	3	8	4	1·25		50	3	8	5	0·37	3	8	5	3·50
6	16	7	0·25	6	16	8	2·50		100	6	16	10	0·75	6	16	11	3

1s. 4 29/64d				1s. 4 15/32d.				AMOUNT		1s. 4 31/64d.				1s. 4 1/2.d.			
£	s	d.	f.d.	£	s.	d.	f.d			£	s.	d.	f.d.	£	s.	d.	f.d
0	0	0	0·34	0	0	0	0·34	Pies.	1	0	0	0	0·34	0	0	0	0·34
0	0	0	0·69	0	0	0	0·69		2	0	0	0	0·69	0	0	0	0·69
0	0	0	1·02	0	0	0	1·02		3	0	0	0	1·03	0	0	0	1·03
0	0	0	1·36	0	0	0	1·36		4	0	0	0	1·37	0	0	0	1·37
0	0	0	1·71	0	0	0	1·71		5	0	0	0	1·72	0	0	0	1·72
0	0	0	2·05	0	0	0	2·05		6	0	0	0	2·06	0	0	0	2·06
0	0	1	0·11	0	0	1	0·11	As.	1	0	0	1	0·12	0	0	1	0·12
0	0	2	0·22	0	0	2	0·23		2	0	0	2	0·24	0	0	2	0·25
0	0	3	0·34	0	0	3	0·35		3	0	0	3	0·36	0	0	3	0·37
0	0	4	0·45	0	0	4	0·46		4	0	0	4	0·48	0	0	4	0·50
0	0	5	0·56	0	0	5	0·58		5	0	0	5	0·60	0	0	5	0·62
0	0	10	1·13	0	0	10	0·17		10	0	0	10	1·21	0	0	10	1·25
0	1	4	1·81	0	1	4	1·87	Rs.	1	0	1	4	1·93	0	1	4	2
0	2	8	3·62	0	2	8	3·75		2	0	2	8	3·87	0	2	9	0
0	14	1	1·43	0	4	1	1·62		3	0	4	1	1·81	0	4	1	2
0	5	5	3·25	0	5	5	3·50		4	0	5	5	3·75	0	5	6	0
0	6	10	1·06	0	6	10	1·37		5	0	6	10	1·68	0	6	10	2
0	13	8	2·12	0	13	8	2·75		10	0	13	8	3·87	0	13	9	0
0	7	5	0·25	1	7	5	1·50		20	1	7	5	2·75	1	7	6	0
2	1	1	2·37	2	1	2	0·25		30	2	1	2	2·12	2	1	3	0
2	14	10	0·50	2	14	10	3		40	2	14	11	1·50	2	15	0	0
3	8	6	2·62	3	8	7	1·75		50	3	8	8	0·87	3	8	9	0
6	7	1	1·25	6	17	2	3·50		100	6	17	4	1·75	6	17	6	0

EXCHANGE AND OTHER TABLES.

TABLE of the Equivalent value of 3½, 4, 5 and 5½ per cent. Government or other Securities, and the Interest arising from each Investment.

3½ per cent.	4 per cent.	5 per cent.	5½ per cent.	Interest on Capital.	3½ per cent.	4 per cent.	5 per cent	5½ per cent.	Interest on Capital.
43¾	50	62½	68¾	8·800	58·1	66·4	83	91·3	6·02
43·909	50·182	62·727	69	7·971	58·333	66·667	83·333	91·667	6
44·1	50·4	63	69·3	7·937	58·548	66·909	83·6	92	5·978
44·545	50·909	63·636	70	7·857	58·625	67	83¾	92⅛	5·970
44·625	51	63¾	70⅛	7·843	58-8	67·2	84	92·4	5·952
44·55	51·2	64	70·9	7·813	59·181	67·636	84·545	93	5·914
45·161	51·613	64·516	70	7·75	59·5	68	85	93½	5·882
45·181	51·636	64·545	71	7·747	59·818	68·364	5·455	94	5·851
45½	52	65	71½	7·692	66·2	68·8	886	94·6	5·814
45·818	52·364	65·455	72	7·639	60·375	69	86¼	94⅞	5·797
45·762	52·3	66	72·3	7·576	60·454	69·091	86·364	95	5·790
46·375	53	66¼	72⅞	7·547	60·869	69·565	86·956	95·652	5·75
46·454	53·091	66·364	73	7·534	60·9	69·6	87	95·7	5·747
46·666	53·333	66·667	73·833	7·5	61·090	69·818	87·273	96	5·729
46·9	53·6	67	73·7	7·463	61·25	70	87½	96¼	5·714
47·170	53·909	67·273	4	7·432	61·6	70·4	88	96 8	5·682
47½	54	67½	74¼	7·407	61·726	70·545	88·182	97	5·660
47·6	54·4	68	74·8	7·355	62·125	71	88¾	97⅝	5·634
47·726	54·545	68·182	75	7·333	62·3	71·2	89	97·9	5·618
48·125	55	68¾	75⅓	7·272	62·363	71·273	89·091	98	5·612
48·275	55·172	68·966	75 862	7·25	63	72	90	99	5·556
48·3	55·2	69	75·9	7·246	63·636	72·727	90 909	100	5·5
48·313	55·278	69·091	76	7·237	63 7	72·8	91	111·1	5·495
49	56	70	77	7·143	63·875	73	91¼	100⅜	5·479
49·686	56·727	70·909	78	7·051	64 273	73·455	91·818	101	5·445
49·7	56·8	71	78 1	7·042	64·4	73·6	92	101·2	5·435
49·875	57	71¼	78¾	7·017	64·75	74	92½	101¼	5·405
50·000	57·143	71·429	78·571	7	64 909	74 182	92·72	102	5·392
50·273	57·455	71·111	79	6·962	65·1	74·4	93	102·3	5·376
50·4	57·6	72	79·2	6·944	65 545	74·909	93·636	103	5 340
50·75	58	72½	79¾	6·897	66·625	75	93¾	103⅛	5·333
50·909	58·182	72 727	80	6·875	65 8	75·2	94	103 4	5·319
51·1	58·4	73	80·3	6·849	66 181	75·636	94·545	104	5·286
51·545	58·909	73·636	81	6·790	66·5	76	95	104½	5·263
51·625	59	73¾	81⅛	6·780	66·66	76·19	95·238	104·762	5·25
51·8	59·2	74	81·4	6·757	66·818	76 364	95·455	105	5·238
51·851	59·259	74·074	81·481	6·75	67·2	76·8	96	105·6	5·280
52·181	59·636	74·685	82	6·707	67·375	77	96¼	105	5·195
52½	60	75·445	82½	6·667	67·454	77·091	96·364	106	5·188
52·818	60·364	75	83	6·627	67·9	77·6	97	106·7	5·155
53·2	60·8	76	83·6	6·579	68·090	77·818	97·273	107⅞	5·142
53·375	61	76¼	83⅞	6·557	68·25	78	97½	107¼	5·123
53 454	61·091	76 364	84	6·548	68·6	78·4	98	107·8	5·100
538·45	61·538	76·923	84·615	6·65	68·726	78 545	98·18	108	5·098
53·9	61·6	77	84·7	6·494	69 125	79	98¾	108⅜	5·068
54 090	61·818	77·273	85	6·471	69·5	79·2	99	108·9	5·051
54¼	62	77½	85⅓	6·452	69·363	79·273	99·091	109	5·046
54·6	62·4	78	85·8	6·410	70	80	100	110	5
54·726	62·545	78·182	86	6·395	70·636	80·727	100·909	111	4·955
55·125	63	78¾	86⅝	6·349	70·7	80·8	101	111·1	4 950
55·3	63·2	79	86·9	6·329	70 875	81	101¼	111⅜	4 938
55·868	63·278	79·091	87	6·322	71·273	81·455	101·818	112	4·911
56	64	80	88	6·25	71·4	81·6	102	112·2	4·902
56·636	64·727	80·909	89	6·179	71·75	82	102½	112¾	4·878
56·7	64·8	81	89·1	6·173	71·909	82 182	102·727	113	4·867
56·875	65	81¼	89⅜	6·154	72·1	82·4	103	113·3	4 854
57·278	65·455	81·818	90	6·111	72·545	82·909	103·636	114	4·824
57·4	65·6	82	90·2	6·098	72·625	83	103¾	114	4·819
57·75	66	82½	90¼	6·061	72·8	83·2	104·0	114·4	4·808
57·909	66·182	82·727	91	6·044	73·1	83·636	104·545	11	4·78

3½ per cent.	4 per cent.	5 per cent.	5½ per cent	Interest on Capital.	3½ per cent.	4 per cent.	5 per cent.	5½ per cent.	Intrest on Capital.
73½	84	105	115½	4·762	80·5	92	115	126½	4·348
73·684	84·211	105·263	115·89	4·75	80·816	92·362	115·455	127	4·330
73 818	84·364	105·455	116	4·741	81·2	92·8	116	127·6	4·310
74·2	84·8	106	116·6	4·717	81·375	93	116¼	127⅞	4·301
74 375	85	106¼	116⅞	4·706	81·454	93·091	116·364	128	4·297
74·454	85·091	106·364	117	4·701	81·9	93·6	117	128·7	4·274
74·9	85·6	107	117·7	4·673	82·090	93·818	117·273	129	4·263
75·090	85·818	107·273	118	4·661	82·125	94	117½	129¼	4·254
75·25	86	107½	118¼	4·651	82·353	94·118	117·647	129·412	4·25
75·6	86·4	108	118·8	4 630	82·6	94·4	118	129·8	4·237
75·726	86·545	108·182	119	4·622	82·726	94·545	118·182	130	4·231
76·125	87	108¾	119⅝	4·598	83·125	95	118¾	130⅝	4·211
76·3	87·2	109	119·9	4·587	83 3	95·2	119	130·9	4·202
76·363	87·273	109·091	120	4·583	83·363	95·273	119·091	131	4·198
77	88	110	121	4·545	84	96	120	132	4·167
77·686	88·727	110·909	122	4 508	84·636	96·727	130·909	133	4·135
77·7	88·8	111	122·1	4·505	84·7	96·8	121	133·1	4·132
77 777	88·889	111·111	122·22	4·5	84·875	97	121¼	133⅝	4·124
77·875	89	111¼	122⅜	4·494	85·273	97·455	121·818	134	4·104
78·273	89·455	111·818	123	4·471	85·4	97·6	122	134·2	4·098
78·4	89·6	112	123·2	4·464	85·75	98	122½	134¾	4·082
78·75	90	112½	123	4·444	85·909	98·182	122·727	135	4 074
78·865	90 132	112·727	124	4·436	86 1	98·4	123	135·3	4·065
79·1	90·4	113	124·3	4·425	86·545	98·909	123·636	136	4·044
79·545	90 909	113·636	125	4·4	86·625	99	123¾	136⅛	4·040
79·625	91	113¾	125⅛	4·396	86·8	99·2	124	136·4	4·032
79 8	91·2	114	125·4	4·386	87·181	99·636	124·545	137	4·015
80·181	91 636	114·545	126	4·365	87·5	100	125	137½	4

PROPORTIONAL PARTS.

4 p. cent	4½ p.c	5½ p. c.	4 p. cent.	4½ p.c.	5½ p.c.	4 p.cent.	4½p.c.	5½ p.c	4 p.cent	4½p.c	5½ p.c.
0·073	091	·1	R. 0·24	3	·33	R. 0·48	6	·66	R. 0·654	·188	·9
0 08	·1	·11	0·291	·364	·4	0·5	·625	·688	0·7	·875	·963
0·1	125	·138	0·3	·375	·413	0·509	·637	·7	0·72	·9	·99
0 146	·182	2	0·32	·4	·44	0·56	·7	77	0·727	·909	1·00
0 16	·2	4	0 364	·455	·5	0·58	·727	8	0·8	1·000	1·1
0 2	25	·275	0·4	·5	·55	0·6	·75	825	0·9	1·125	1·238
0·218	·273	3	473	·545	·6	0·64	8	88			

USES OF THE PRECEDING TABLE.

1.—When Government 4 per cent. Securities sell at 76, what are the equivalent values of the 5 and 5½ per cent. loans?

In the table opposite 76 in the first column are 95, the value of 5 per cent. loan, and 104½, the value of 5½ per cent. loan—the interest in all the three cases being 5·263 or 55·19 per cent

2.—At what price should I purchase 4 per cents. to obtain 5½ per cent. for my money?

In the fourth column opposite 5½ or 5·5 in the column for 4 per cent., stands 72·727 or 728·11, the price required.

3.—What would I gain by selling out Rs 10,000 5 per cent Government loans at 104 and purchasing 5½ per cent. at 112?

In the third column opposite 104 in the 2nd, is .. .. 114·4
112

Gain on Rs. 100 of Capital ... . 2·4
And in the fourth column opposite 112 in the 3rd, is 4·911 per cent.
" " " " 104 " 2nd, 4·808 "

Difference, or gain per cent per annum on Capital 0·103 " or fully 1·10 per cent. being Rs. 10-5a on every Rs. 1,000 invested.

4.—To find the equivalent values of 4 and 5½ per cent. Securities when 5 per cent. are selling at 103⅜, or Rs. 103-6a.

Opposite 103 in the 2nd column are 82·4 and 113·3 in the 1st and 3rd, and among the "proportional parts" corresponding to 375 or 6a. in the 5 per cent. column are 0·3 R in the 4 per cent. and ·413 in the 5½ per cent column.

Hence 82·4 + ·3 = 82·7, the equivalent price of 4 per cent., and 113·3 + ·413 = Rs. 113·713, or Rupees 113, 11a 5p, the equivalent price of 5½ per cents.

Other uses of this Table will readily occur to brokers and others.

INTEREST TABLES.

FOR ONE MONTH.

Pr.	At 2 per cent.				At 2½ per cent.				At 3 per cent.				At 3½ per cent.				At 4 per cent			
RS.	RS.	A.	P.	D.	RS	A.	P.	D.	RS.	A.	P.	D.	RS.	A	P.	D.	RS.	A.	P.	D
1,00,000	166	10	8		208	5	4		250	0	0		291	10	8		333	5	4	
90,000	150	0	0		187	8	0		225	0	0		262	8	0		300	0	0	
80,000	133	5	4		166	10	8		200	0	0		233	5	4		266	10	8	
70,000	116	10	8		145	13	4		175	0	0		204	2	8		233	5	4	
60,000	100	0	0		125	0	0		150	0	0		175	0	0		200	0	0	
50,000	83	5	4		104	2	8		125	0	0		145	13	4		166	10	8	
40,000	66	10	8		83	5	4		100	0	0		116	10	8		133	5	4	
30,000	50	0	0		62	8	0		75	0	0		87	8	0		100	0	0	
20,000	33	5	4		41	10	8		50	0	0		58	5	4		66	10	8	
10,000	16	10	8		20	13	4		25	0	0		29	2	8		33	5	4	
9,000	15	0	0		18	12	0		22	8	0		26	4	0		30	0	0	
8,000	13	5	4		16	10	8		20	0	0		23	5	4		26	10	8	
7,000	11	10	8		14	9	4		17	8	0		20	6	8		23	5	4	
6,000	10	0	0		12	8	0		15	0	0		17	8	0		20	0	0	
5,000	8	5	4		10	6	8		12	8	0		14	9	4		16	10	8	
4,000	6	10	8		8	5	4		10	0	0		11	10	8		13	5	4	
3,000	5	0	0		6	4	0		7	8	0		8	12	0		10	0	0	
2,000	3	5	4		4	2	8		5	0	0		5	13	4		6	10	8	
1,000	1	10	8		2	1	4		2	8	0		2	14	8		3	5	4	
900	1	8	0		1	14	0		2	4	0		2	10	0		3	0	0	
800	1	5	4		1	10	8		2	0	0		2	5	4		2	10	8	
700	1	2	8		1	7	4		1	12	0		2	0	8		2	5	4	
600	1	0	0		1	4	0		1	8	0		1	12	0		2	0	0	
500	0	13	4		1	0	8		1	4	0		1	7	4		1	10	8	
400	0	10	8		0	13	4		1	0	0		1	2	8		1	5	4	
300	0	8	0		0	10	0		0	12	0		0	14	0		1	0	0	
200	0	5	4		0	6	8		0	8	0		0	9	4		0	10	8	
100	0	2	8		0	3	4		0	4	0		0	4	8		0	5	4	
90	0	2	4	8	0	3	0		0	3	7	2	0	4	2	4	0	4	9	6
80	0	2	1	6	0	2	8		0	3	2	4	0	3	8	8	0	4	3	2
70	0	1	10	4	0	2	4		0	2	9	6	0	3	3	2	0	3	8	8
60	0	1	7	2	0	2	0		0	2	4	8	0	2	9	6	0	3	2	4
50	0	1	4	0	0	1	8		0	2	0	0	0	2	4	0	0	2	8	0
40	0	1	0	8	0	1	4		0	1	7	2	0	1	10	4	0	2	1	6
30	0	0	9	6	0	1	0		0	1	2	4	0	1	4	8	0	1	7	2
20	0	0	6	4	0	0	8		0	0	9	6	0	0	11	2	0	1	0	8
10	0	0	3	2	0	0	4		0	0	4	8	0	0	5	6	0	0	6	4
9	0	0	2	88	0	0	3	6	0	0	4	32	0	0	5	04	0	0	5	76
8	0	0	2	56	0	0	3	2	0	0	3	84	0	0	4	48	0	0	5	12
7	0	0	2	24	0	0	2	8	0	0	3	36	0	0	3	92	0	0	4	48
6	0	0	1	92	0	0	2	4	0	0	2	88	0	0	3	36	0	0	3	84
5	0	0	1	60	0	0	2	0	0	0	2	40	0	0	2	80	0	0	3	20
4	0	0	1	28	0	0	1	6	0	0	1	92	0	0	2	24	0	0	2	56
3	0	0	0	96	0	0	1	2	0	0	1	44	0	0	1	68	0	0	1	92
2	0	0	0	64	0	0	0	8	0	0	0	96	0	0	1	12	0	0	1	28
1	0	0	0	32	0	0	0	4	0	0	0	48	0	0	0	56	0	0	0	64
* 8	0	0	0	16	0	0	0	20	0	0	0	24	0	0	0	28	0	0	0	32
7	0	0	0	14	0	0	0	17	0	0	0	21	0	0	0	24	0	0	0	28
6	0	0	0	12	0	0	0	15	0	0	0	18	0	0	0	21	0	0	0	24
5	0	0	0	10	0	0	0	12	0	0	0	15	0	0	0	17	0	0	0	20
4	0	0	0	08	0	0	0	10	0	0	0	12	0	0	0	14	0	0	0	16
3	0	0	0	06	0	0	0	07	0	0	0	09	0	0	0	10	0	0	0	
2	0	0	0	04	0	0	0	05	0	0	0	06	0	0	0	07	0	0	0	08
1	0	0	0	02	0	0	0	02	0	0	0	03	0	0	0	03	0	0	0	04

*Annas.

INTEREST TABLES.

FOR ONE MONTH—*concld.*

Pr.	At 4½ per cent.				At 5 per cent.				At 5½ per cent.				At 6 per cent.				At 12 per cent.			
RS.	RS.	A	P.	D.	RS.	A.	P.	D.	RS.	A.	P.	D.	RS.	A.	P.	D.	RS.	A.	P.	D.
1,00,000	375	0	0		416	10	8		458	5	4		500	0	0		1,000	0	0	
90,000	337	8	0		375	0	0		412	8	0		450	0	0		900	0	0	
80,000	300	0	0		333	5	4		366	10	8		400	0	0		800	0	0	
70,000	262	8	0		291	10	8		320	13	4		350	0	0		700	0	0	
60,000	225	0	0		250	0	0		275	0	0		300	0	0		600	0	0	
50,000	187	8	0		208	5	4		229	2	8		250	0	0		500	0	0	
40,000	150	0	0		166	10	8		183	5	4		200	0	0		400	0	0	
30,000	112	8	0		125	0	0		137	8	0		150	0	0		300	0	0	
20,000	75	0	0		83	5	4		91	10	8		100	0	0		200	0	0	
10,000	37	8	0		41	10	8		45	13	4		50	0	0		100	0	0	
9,000	33	12	0		37	8	0		41	4	0		45	0	0		90	0	0	
8,000	30	0	0		33	5	4		36	10	8		40	0	0		80	0	0	
7,000	26	4	0		29	2	8		32	1	4		35	0	0		70	0	0	
6,000	22	8	0		25	0	0		27	8	0		30	0	0		60	0	0	
5,000	18	12	0		20	13	4		22	14	8		25	0	0		50	0	0	
4,000	15	0	0		16	10	8		18	5	4		20	0	0		40	0	0	
3,000	11	4	0		12	8	0		13	12	0		15	0	0		30	0	0	
2,000	7	8	0		8	5	4		9	2	8		10	0	0		20	0	0	
1,000	3	12	0		4	2	8		4	9	4		5	0	0		10	0	0	
900	3	6	0		3	12	0		4	2	0		4	8	0		9	0	0	
800	3	0	0		3	5	4		3	10	8		4	0	0		8	0	0	
700	2	10	0		2	14	8		3	3	4		3	8	0		7	0	0	
600	2	4	0		2	8	0		2	12	0		3	0	0		6	0	0	
500	1	14	0		2	1	4		2	4	8		2	8	0		5	0	0	
400	1	8	0		1	10	8		1	13	4		2	0	0		4	0	0	
300	1	2	0		1	4	0		1	6	0		1	8	0		3	0	0	
200	0	12	0		0	13	4		0	14	8		1	0	0		2	0	0	
100	0	6	0		0	6	8		0	7	4		0	8	0		1	0	0	
90	0	5	4	8	0	6	0		0	6	7	2	0	7	2	4	0	14	4	8
80	0	4	9	6	0	5	4		0	5	10	4	0	6	4	8	0	12	9	6
70	0	4	2	4	0	4	8		0	5	1	6	0	5	7	2	0	11	2	4
60	0	3	7	2	0	4	0		0	4	4	8	0	4	9	6	0	9	7	2
50	0	3	0	0	0	3	4		0	3	8	0	0	4	0	0	0	8	0	0
40	0	2	4	8	0	2	8		0	2	11	2	0	3	2	4	0	6	4	8
30	0	1	9	6	0	2	0		0	2	2	4	0	2	4	8	0	4	9	6
20	0	1	2	4	0	1	4		0	1	5	6	0	1	7	2	0	3	2	4
10	0	0	7	2	0	0	8		0	0	8	8	0	0	9	6	0	1	7	2
9	0	0	6	48	0	0	7	2	0	0	7	92	0	0	8	64	0	1	5	26
8	0	0	5	76	0	0	6	4	0	0	7	04	0	0	7	68	0	1	3	36
7	0	0	5	04	0	0	5	6	0	0	6	16	0	0	6	72	0	1	1	44
6	0	0	4	32	0	0	4	8	0	0	5	28	0	0	5	76	0	0	11	52
5	0	0	3	60	0	0	4	0	0	0	4	40	0	0	4	80	0	0	9	60
4	0	0	2	88	0	0	3	2	0	0	3	52	0	0	3	84	0	0	7	68
3	0	0	2	16	0	0	2	4	0	0	2	64	0	0	2	88	0	0	5	76
2	0	0	1	44	0	0	1	6	0	0	1	76	0	0	1	92	0	0	3	84
1	0	0	0	72	0	0	0	8	0	0	0	88	0	0	0	96	0	0	1	92
*8	0	0	0	36	0	0	0	4	0	0	0	44	0	0	0	48	0	0	0	96
7	0	0	0	31	0	0	0	35	0	0	0	38	0	0	0	42	0	0	0	84
6	0	0	0	27	0	0	0	30	0	0	0	33	0	0	0	36	0	0	0	72
5	0	0	0	22	0	0	0	25	0	0	0	27	0	0	0	30	0	0	0	60
4	0	0	0	18	0	0	0	20	0	0	0	22	0	0	0	24	0	0	0	48
3	0	0	0	13	0	0	0	15	0	0	0	16	0	0	0	18	0	0	0	36
2	0	0	0	09	0	0	0	10	0	0	0	11	0	0	0	12	0	0	0	24
1	0	0	0	04	0	0	0	05	0	0	0	05	0	0	0	06	0	0	0	12

* Annas.

INTEREST TABLES.

FOR ONE YEAR.

Pr.	At 2 per cent.				At 2½ per cent.				At 3 per cent.				At 3½ per cent.				At 4 per cent.			
RS.	RS.	A.	P.	D.	RS.	A.	P.	D	RS.	A.	P.	D.	RS.	A.	P.	D.	RS.	A.	P.	D.
1,00,000	2,000	0	0		2,500	0	0		3,000	0	0		3,500	0	0		4,000	0	0	
90,000	1,800	0	0		2,250	0	0		2,700	0	0		3,150	0	0		3,600	0	0	
80,000	1,600	0	0		2,000	0	0		2,400	0	0		2,800	0	0		3,200	0	0	
70,000	1,400	0	0		1,750	0	0		2,100	0	0		2,450	0	0		2,800	0	0	
60,000	1,200	0	0		1,500	0	0		1,800	0	0		2,100	0	0		2,400	0	0	
50,000	1,000	0	0		1,250	0	0		1,500	0	0		1,750	0	0		2,000	0	0	
40,000	800	0	0		1,000	0	0		1,200	0	0		1,400	0	0		1,600	0	0	
30,000	600	0	0		750	0	0		900	0	0		1,050	0	0		1,200	0	0	
20,000	400	0	0		500	0	0		600	0	0		700	0	0		800	0	0	
10,000	200	0	0		250	0	0		300	0	0		350	0	0		400	0	0	
9,000	180	0	0		225	0	0		270	0	0		315	0	0		360	0	0	
8,000	160	0	0		200	0	0		240	0	0		280	0	0		320	0	0	
7,000	140	0	0		175	0	0		210	0	0		245	0	0		280	0	0	
6,000	120	0	0		150	0	0		180	0	0		210	0	0		240	0	0	
5,000	100	0	0		125	0	0		150	0	0		175	0	0		200	0	0	
4,000	80	0	0		100	0	0		120	0	0		140	0	0		160	0	0	
3,000	60	0	0		75	0	0		90	0	0		105	0	0		120	0	0	
2,000	40	0	0		50	0	0		60	0	0		70	0	0		80	0	0	
1,000	20	0	0		25	0	0		30	0	0		35	0	0		40	0	0	
900	18	0	0		22	8	0		27	0	0		31	8	0		36	0	0	
800	16	0	0		20	0	0		24	0	0		28	0	0		32	0	0	
700	14	0	0		17	8	0		21	0	0		24	8	0		28	0	0	
600	12	0	0		15	0	0		18	0	0		21	0	0		24	0	0	
500	10	0	0		12	8	0		15	0	0		17	8	0		20	0	0	
400	8	0	0		10	0	0		12	0	0		14	0	0		16	0	0	
300	6	0	0		7	8	0		9	0	0		10	8	0		12	0	0	
200	4	0	0		5	0	0		6	0	0		7	0	0		8	0	0	
100	2	0	0		2	8	0		3	0	0		3	8	0		4	0	0	
90	1	12	9	6	2	4	0		2	11	2	4	3	2	4	8	3	9	7	2
80	1	9	7	2	2	0	0		2	6	4	8	2	12	9	6	3	3	2	4
70	1	6	4	8	1	12	0		2	1	7	2	2	7	2	4	2	12	9	6
60	1	3	2	4	1	8	0		1	12	9	6	2	1	7	2	2	6	4	8
50	1	0	0	0	1	4	0		1	8	0	0	1	12	0	0	2	0	0	0
40	0	12	9	6	1	0	0		1	3	2	4	1	6	4	8	1	9	7	2
30	0	9	7	2	0	12	0		0	14	4	8	1	0	9	6	1	3	2	4
20	0	6	4	8	0	8	0		0	9	7	2	0	11	2	4	0	12	9	6
10	0	3	2	4	0	4	0		0	4	9	6	0	5	7	2	0	6	4	8
9	0	2	10	56	0	3	7	2	0	4	3	84	0	5	0	48	0	5	9	12
8	0	2	6	72	0	3	2	4	0	3	10	08	0	4	5	76	0	5	1	44
7	0	2	2	88	0	2	9	6	0	3	4	32	0	3	11	04	0	4	5	76
6	0	1	11	04	0	2	4	8	0	2	10	56	0	3	4	32	0	3	10	08
5	0	1	7	20	0	2	0	0	0	2	4	80	0	2	9	60	0	3	2	40
4	0	1	3	36	0	1	7	2	0	1	11	04	0	2	2	88	0	2	6	72
3	0	0	11	52	0	1	2	4	0	1	5	28	0	1	8	16	0	1	11	04
2	0	0	7	68	0	0	9	6	0	0	11	52	0	1	1	44	0	1	3	36
1	0	0	3	84	0	0	4	8	0	0	5	76	0	0	6	72	0	0	7	68
* 8	0	0	1	92	0	0	2	4	0	0	2	88	0	0	3	36	0	0	3	84
7	0	0	1	68	0	0	2	1	0	0	2	52	0	0	2	94	0	0	3	36
6	0	0	1	44	0	0	1	8	0	0	2	16	0	0	2	52	0	0	2	88
5	0	0	1	20	0	0	1	5	0	0	1	80	0	0	2	10	0	0	2	40
4	0	0	0	96	0	0	1	2	0	0	1	44	0	0	1	68	0	0	1	92
3	0	0	0	72	0	0	0	9	0	0	1	08	0	0	1	26	0	0	1	44
2	0	0	0	48	0	0	0	6	0	0	0	72	0	0	0	84	0	0	0	96
1	0	0	0	24	0	0	0	3	0	0	0	36	0	0	0	42	0	0	0	48

* Annas.

INTEREST TABLES.

FOR ONE YEAR—*concld.*

Pr.	At 4½ per cent.				At 5 per cent.				At 5½ per cent.				At 6 per cent.				At 12 per cent.			
RS.	RS.	A.	P.	D.	RS.	A.	P.	D.	RS.	A.	P.	D.	RS.	A.	P.	D.	RS.	A.	P.	D
1,00,000	4,500	0	0		5,000	0	0		5,500	0	0		6,000	0	0		12,000	0	0	
90,000	4,050	0	0		4,500	0	0		4,950	0	0		5,400	0	0		10,800	0	0	
80,000	3,600	0	0		4,000	0	0		4,400	0	0		4,800	0	0		9,600	0	0	
70,000	3,150	0	0		3,500	0	0		3,850	0	0		4,200	0	0		8,400	0	0	
60,000	2,700	0	0		3,000	0	0		3,300	0	0		3,600	0	0		7,200	0	0	
50,000	2,250	0	0		2,500	0	0		2,750	0	0		3,000	0	0		6,000	0	0	
40,000	1,800	0	0		2,000	0	0		2,200	0	0		2,400	0	0		4,800	0	0	
30,000	2,350	0	0		1,500	0	0		1,650	0	0		1,800	0	0		3,600	0	0	
20,000	900	0	0		1,000	0	0		1,100	0	0		1,200	0	0		2,400	0	0	
10,000	450	0	0		500	0	0		550	0	0		600	0	0		1,200	0	0	
9,000	405	0	0		450	0	0		495	0	0		540	0	0		1,080	0	0	
8,000	360	0	0		400	0	0		440	0	0		480	0	0		960	0	0	
7,000	315	0	0		350	0	0		385	0	0		420	0	0		840	0	0	
6,000	270	0	0		300	0	0		330	0	0		360	0	0		720	0	0	
5,000	225	0	0		250	0	0		275	0	0		300	0	0		600	0	0	
4,000	180	0	0		200	0	0		220	0	0		240	0	0		480	0	0	
3,000	135	0	0		150	0	0		165	0	0		180	0	0		360	0	0	
2,000	90	0	0		100	0	0		110	0	0		120	0	0		240	0	0	
1,000	45	0	0		50	0	0		55	0	0		60	0	0		120	0	0	
900	40	8	0		45	0	0		49	8	0		54	0	0		108	0	0	
800	36	0	0		40	0	0		44	0	0		48	0	0		96	0	0	
700	31	8	0		35	0	0		38	8	0		42	0	0		84	0	0	
600	27	0	0		30	0	0		33	0	0		36	0	0		72	0	0	
500	22	8	0		25	0	0		27	8	0		30	0	0		60	0	0	
400	18	0	0		20	0	0		22	0	0		24	0	0		48	0	0	
300	13	8	0		15	0	0		16	8	0		18	0	0		36	0	0	
200	9	0	0		10	0	0		11	0	0		12	0	0		24	0	0	
100	4	8	0		5	0	0		5	8	0		6	0	0		12	0	0	
90	4	0	9	6	4	8	0		4	15	2	4	5	6	4	8	10	12	9	6
80	3	9	7	2	4	0	0		4	6	4	8	4	12	9	6	9	9	7	2
70	3	2	4	8	3	8	0		3	13	7	2	4	3	2	4	8	6	4	8
60	2	11	2	4	3	0	0		3	4	9	6	3	9	7	2	7	3	2	4
50	2	4	0	0	2	8	0		2	12	0	0	3	0	0	0	6	0	0	0
40	1	12	9	6	2	0	0		2	3	2	4	2	6	4	8	4	12	9	6
30	1	5	7	2	1	8	0		1	10	4	8	1	12	9	6	3	9	7	2
20	0	14	4	8	1	0	0		1	1	7	2	1	3	2	4	2	6	4	8
10	0	7	2	4	0	8	0		0	8	9	6	0	9	7	2	1	3	2	4
9	0	6	5	76	0	7	2	4	0	7	11	04	0	8	7	68	1	1	3	36
8	0	5	9	12	0	6	4	8	0	7	0	48	0	7	8	16	0	15	4	32
7	0	5	0	48	0	5	7	2	0	6	1	92	0	6	8	64	0	13	5	28
6	0	4	3	84	0	4	9	6	0	5	3	36	0	5	9	12	0	11	6	24
5	0	3	7	20	0	4	0	0	0	4	4	80	0	4	9	60	0	9	7	20
4	0	2	10	56	0	3	2	4	0	3	6	24	0	3	10	08	0	7	8	16
3	0	2	1	92	0	2	4	8	0	2	7	68	0	2	10	56	0	5	9	12
2	0	1	5	28	0	1	7	2	0	1	9	12	0	1	11	04	0	3	10	08
1	0	0	8	64	0	0	9	6	0	0	10	56	0	0	11	52	0	1	11	04
* 8	0	0	4	32	0	0	4	8	0	0	5	28	0	0	5	76	0	0	10	52
7	0	0	3	78	0	0	4	2	0	0	4	62	0	0	5	04	0	0	10	18
6	0	0	3	24	0	0	3	6	0	0	3	96	0	0	4	32	0	0	8	64
5	0	0	2	70	0	0	3	0	0	0	3	30	0	0	3	60	0	0	7	20
4	0	0	2	16	0	0	2	4	0	0	2	64	0	0	2	88	0	0	5	76
3	0	0	1	62	0	0	1	8	0	0	1	98	0	0	2	16	0	0	4	82
2	0	0	1	08	0	0	1	2	0	0	1	32	0	0	1	44	0	0	2	88
1	0	0	0	54	0	0	0	6	0	0	0	66	0	0	0	72	0	0	1	44

* Annas.

TABLE OF EXPENSE, INCOME, OR WAGES.

From 1 Rupee to 15 Rupees per Month, for a Month of 28 days, showing the amount of one or more days

Day.	1 Re. per month			2 Rs. per month.			3 Rs per month.			4 Rs per month.			5 Rs per month		
	Rs	A	P.	Rs.	A	P	Rs	A	P	Rs.	A	P	Rs	A	P
1	0	0	7	0	1	2	0	1	9	0	2	3	0	2	10
2	0	1	2	0	2	3	0	3	5	0	4	7	0	5	9
3	0	1	9	0	3	5	0	5	2	0	6	10	0	8	7
4	0	2	3	0	4	7	0	6	10	0	9	2	0	11	5
5	0	2	10	0	5	9	0	8	7	0	11	5	0	14	3
6	0	3	5	0	6	10	0	10	3	0	13	9	1	1	2
7	0	4	0	0	8	0	0	12	0	1	0	0	1	4	0
8	0	4	7	0	9	2	0	13	9	1	2	3	1	6	10
9	0	5	2	0	10	3	0	15	5	1	4	7	1	9	9
10	0	5	9	0	11	5	1	1	2	1	6	10	1	12	7
11	0	6	3	0	12	7	1	2	10	1	9	2	1	15	5
12	0	6	10	0	13	9	1	4	7	1	11	5	2	2	3
13	0	7	5	0	14	10	1	6	3	1	13	9	2	5	2
14	0	8	0	1	0	0	1	8	0	2	0	0	2	8	0
15	0	8	7	1	1	2	1	9	9	2	2	3	2	10	10
16	0	9	2	1	2	3	1	11	5	2	4	7	2	13	9
17	0	9	9	1	3	5	1	13	2	2	6	10	3	0	7
18	0	10	3	1	4	7	1	14	10	2	9	2	3	3	5
19	0	10	10	1	5	9	2	0	7	2	11	5	3	6	3
20	0	11	5	1	6	10	2	2	3	2	13	9	3	9	2
21	0	12	0	1	8	0	2	4	0	3	0	0	3	12	0
22	0	12	7	1	9	2	2	5	9	3	2	3	3	14	10
23	0	13	2	1	10	3	2	7	5	3	4	7	4	1	9
24	0	13	9	1	11	5	2	9	2	3	6	10	4	4	7
25	0	14	3	1	12	7	2	10	10	3	9	2	4	7	5
26	0	14	10	1	13	9	2	12	7	3	11	5	4	10	3
27	0	15	5	1	14	10	2	14	3	3	13	9	4	13	2
28	1	0	0	2	0	0	3	0	0	4	0	0	5	0	0

Day.	6 Rs per month.			7 Rs per month			8 Rs. per month.			9 Rs. per month			10 Rs per month		
	Rs	A.	P	Rs	A	P	Rs.	A	P	Rs	A	P	Rs.	A	P
1	0	3	5	0	4	0	0	4	7	0	5	2	0	5	9
2	0	6	10	0	8	0	0	9	2	0	10	3	0	11	5
3	0	10	3	0	12	0	0	13	9	0	15	5	1	1	2
4	0	13	9	1	0	0	1	2	3	1	4	7	1	6	10
5	1	1	2	1	4	0	1	6	10	1	9	9	1	12	7
6	1	4	7	1	8	0	1	11	5	1	14	10	2	2	3
7	1	8	0	1	12	0	2	0	0	2	4	0	2	8	0
8	1	11	5	2	0	0	2	4	7	2	9	2	2	13	9
9	1	14	10	2	4	0	2	9	2	2	14	3	3	3	5
10	2	2	3	2	8	0	2	13	9	3	3	5	3	9	2
11	2	5	9	2	12	0	3	2	3	3	8	7	3	14	10
12	2	9	2	3	0	0	3	6	10	3	13	9	4	4	7
13	2	12	7	3	4	0	3	11	5	4	2	10	4	10	3
14	3	0	0	3	8	0	4	0	0	4	8	0	5	0	0
15	3	3	5	3	12	0	4	4	7	4	13	2	5	5	9
16	3	6	10	4	0	0	4	9	2	5	2	3	5	11	5
17	3	10	3	4	4	0	4	13	9	5	7	5	6	1	2
18	3	13	9	4	8	0	5	2	3	5	12	7	6	6	10
19	4	1	2	4	12	0	5	6	10	6	1	9	6	12	7
20	4	4	7	5	0	0	5	11	5	6	6	10	7	2	3
21	4	8	0	5	4	0	6	0	0	6	12	0	7	8	0
22	4	11	5	5	8	0	6	4	7	7	1	2	7	13	9
23	4	14	10	5	12	0	6	9	2	7	6	3	8	3	5
24	5	2	3	6	0	0	6	13	9	7	11	5	8	9	2
25	5	5	9	6	4	0	7	2	3	8	0	7	8	14	10
26	5	9	2	6	8	0	7	6	10	8	5	9	9	4	7
27	5	12	7	6	12	0	7	11	5	8	10	10	9	10	3
28	6	0	0	7	0	0	8	0	0	9	0	0	10	0	0

11 Rs. per month.			12 Rs per month.			13 Rs. per month.			14 Rs. per month.			15 Rs. per month.			Days.
Rs.	A	P.	Rs.	A.	P.	Rs.	A.	P.	Rs.	A.	P.	Rs.	A.	P.	
0	6	3	0	6	10	0	7	5	0	8	0	0	8	7	1
0	12	7	0	13	9	0	14	10	1	0	0	1	1	2	2
1	2	10	1	4	7	1	6	3	1	8	0	1	9	9	3
1	9	2	1	11	5	1	13	9	2	0	0	2	2	3	4
1	15	5	2	2	3	2	5	2	2	8	0	2	10	10	5
2	5	9	2	9	2	2	12	7	3	0	0	3	3	5	6
2	12	0	3	0	0	3	4	0	3	8	0	3	12	0	7
3	2	3	3	6	10	3	11	5	4	0	0	4	4	7	8
3	8	7	3	13	9	4	2	10	4	8	0	4	13	2	9
3	14	10	4	4	7	4	10	3	5	0	0	5	5	9	10
4	5	2	4	11	5	5	1	9	5	8	0	5	14	3	11
4	11	5	5	2	3	5	9	2	6	0	0	6	6	10	12
5	1	9	5	9	2	6	0	7	6	8	0	6	15	5	13
5	8	0	6	0	0	6	8	0	7	0	0	7	8	0	14
5	14	3	6	6	10	6	15	5	7	8	0	8	0	7	15
6	4	7	6	13	9	7	6	10	8	0	0	8	9	2	16
6	10	10	7	4	7	7	14	3	8	8	0	9	1	9	17
7	1	2	7	11	5	8	5	9	9	0	0	9	10	3	18
7	7	5	8	2	3	8	13	2	9	8	0	10	2	10	19
7	13	9	8	9	2	9	4	7	10	0	0	10	11	5	20
8	4	0	9	0	0	9	12	0	10	8	0	11	4	0	21
8	10	3	9	6	10	10	3	5	11	0	0	11	12	7	22
9	0	7	9	13	9	10	10	10	11	8	0	12	5	2	23
9	6	10	10	4	7	11	2	3	12	0	0	12	13	9	24
9	13	2	10	11	5	11	9	9	12	8	0	13	6	3	25
10	3	5	11	2	3	12	1	2	13	0	0	13	14	10	26
10	9	9	11	9	2	12	8	7	13	8	0	14	2	5	27
11	0	0	12	0	0	13	0	0	14	0	0	15	0	0	28

TABLE OF EXPENSE, INCOME, OR WAGES.

From 1 Rupee to 15 Rupees per Month, for a Month of 29 days, showing the amount of one or more days.

Days.	1 Re. per month.	2 Rs. per month.	3 Rs. per month.	4 Rs. per month.	5 Rs per month.	6 Rs. per month	7 Rs per month	8 Rs per month	9 Rs. per month	10 Rs per month	11 Rs. per month.	12 Rs per month.	13 Rs. per month.	14 Rs. per month.	15 Rs. per month.	Days.
	Rs. A. P.	Rs. A P	Rs. A. P.	Rs A P.	Rs A P	Rs A P	Rs A P	Rs. A. P	Rs. A. P.	Rs. A P	Rs A P.	Rs. A. P.	Rs A. P.	Rs. A. P.	Rs. A. P.	
1	0 0 7	0 1 1	0 1 8	0 2 2	0 2 9	0 3 4	0 3 10	0 4 5	0 5 0	0 5 6	0 6 1	0 6 7	0 7 2	0 7 9	0 8 3	1
2	0 1 1	0 2 2	0 3 4	0 4 5	0 5 6	0 6 7	0 7 9	0 8 10	0 9 11	0 11 0	0 12 2	0 13 3	0 14 4	0 15 5	1 0 7	2
3	0 1 8	0 3 4	0 5 0	0 6 7	0 8 3	0 9 11	0 11 7	0 13 3	0 14 11	1 0 7	1 2 2	1 3 10	1 5 6	1 7 2	1 8 10	3
4	0 2 2	0 4 5	0 6 7	0 8 10	0 11 0	0 13 3	0 15 5	1 1 8	1 3 10	1 6 1	1 8 3	1 10 6	1 12 8	1 14 11	2 1 1	4
5	0 2 9	0 5 6	0 8 3	0 11 0	0 13 10	1 0 7	1 3 4	1 6 1	1 8 10	1 11 7	1 14 4	2 1 1	2 3 10	2 6 7	2 9 5	5
6	0 3 4	0 6 7	0 9 11	0 13 3	1 0 7	1 3 10	1 7 2	1 10 6	1 13 10	2 1 1	2 4 5	2 7 9	2 11 0	2 14 4	3 1 8	6
7	0 3 10	0 7 9	0 11 7	0 15 5	1 3 4	1 7 2	1 11 0	1 14 11	2 2 9	2 6 7	2 10 6	2 14 4	3 2 2	3 6 1	3 9 11	7
8	0 4 5	0 8 10	0 13 3	1 1 8	1 6 1	1 10 6	1 14 11	2 3 4	2 7 9	2 12 2	3 0 7	3 5 0	3 9 5	3 13 10	4 2 2	8
9	0 5 0	0 9 11	0 14 11	1 3 10	1 8 10	1 13 10	2 2 9	2 7 9	2 12 8	3 1 8	3 6 7	3 11 7	4 0 7	4 5 6	4 10 6	9
10	0 5 6	0 11 0	1 0 7	1 6 1	1 11 7	2 1 1	2 6 7	2 12 2	3 1 8	3 7 2	3 12 8	4 2 2	4 7 9	4 13 3	5 2 9	10
11	0 6 1	0 12 2	1 2 2	1 8 3	1 14 4	2 4 5	2 10 6	3 0 7	3 6 7	3 12 8	4 2 9	4 8 10	4 14 11	5 5 0	5 11 0	11
12	0 6 7	0 13 3	1 3 10	1 10 6	2 1 1	2 7 9	2 14 4	3 5 0	3 11 7	4 2 2	4 8 10	4 15 5	5 6 1	5 12 8	6 3 4	12
13	0 7 2	0 14 4	1 5 6	1 12 8	2 3 10	2 11 0	3 2 2	3 9 5	4 0 7	4 7 9	4 14 11	5 6 1	5 13 3	6 4 5	6 11 7	13
14	0 7 9	0 15 5	1 7 2	1 14 11	2 6 7	2 14 4	3 6 1	3 13 10	4 5 6	4 13 3	5 5 0	5 12 8	6 4 5	6 12 2	7 3 10	14
15	0 8 3	1 0 7	1 8 10	2 1 1	2 9 5	3 1 8	3 9 11	4 2 2	4 10 6	5 2 9	5 11 0	6 3 4	6 11 7	7 3 10	7 12 2	15
16	0 8 10	1 1 8	1 10 6	2 3 4	2 12 2	3 5 0	3 13 10	4 6 7	4 15 5	5 8 3	6 1 1	6 9 11	7 2 9	7 11 7	8 4 5	16
17	0 9 5	1 2 9	1 12 2	2 5 6	2 14 11	3 8 3	4 1 8	4 11 0	5 4 5	5 13 10	6 7 2	7 0 7	7 9 11	8 3 4	8 12 8	17
18	0 9 11	1 3 10	1 13 10	2 7 9	3 1 8	3 11 7	4 5 6	4 15 5	5 9 5	6 3 4	6 13 3	7 7 2	8 1 1	8 11 0	9 5 0	18
19	0 10 6	1 5 0	1 15 5	2 9 11	3 4 5	3 14 11	4 9 5	5 3 10	5 14 4	6 8 10	7 3 4	7 13 10	8 8 3	9 2 9	9 13 3	19
20	0 11 0	1 6 1	2 1 1	2 12 2	3 7 2	4 2 2	4 13 3	5 8 3	6 3 4	6 14 4	7 9 5	8 4 5	8 15 5	9 10 6	10 5 6	20
21	0 11 7	1 7 2	2 2 9	2 14 4	3 9 11	4 5 6	5 1 1	5 12 8	6 8 3	7 3 10	7 15 5	8 11 0	9 6 7	10 2 2	10 13 10	21
22	0 12 2	1 8 3	2 4 5	3 0 7	3 12 8	4 8 10	5 5 0	6 1 1	6 13 3	7 9 5	8 5 6	9 1 8	9 13 10	10 9 11	11 6 1	22
23	0 12 8	1 9 5	2 6 1	3 2 9	3 15 5	4 12 2	5 8 10	6 5 6	7 2 2	7 14 11	8 11 7	9 8 3	10 5 0	11 1 8	11 14 4	23
24	0 13 3	1 10 6	2 7 9	3 5 0	4 2 2	4 15 5	5 12 8	6 9 11	7 7 2	8 4 5	9 1 8	9 14 11	10 12 2	11 9 5	12 6 7	24
25	0 13 10	1 11 7	2 9 5	3 7 2	4 5 0	5 2 9	6 0 7	6 14 4	7 12 2	8 9 11	9 7 9	10 5 6	11 3 4	12 1 1	12 14 11	25
26	0 14 4	1 12 8	2 11 0	3 9 5	4 7 9	5 6 1	6 4 5	7 2 9	8 1 1	8 15 5	9 13 10	10 12 2	11 10 6	12 8 10	13 7 2	26
27	0 14 11	1 13 10	2 12 8	3 11 7	4 10 6	5 9 5	6 8 3	7 7 2	8 6 1	9 5 0	10 3 10	11 2 9	12 1 8	13 0 7	13 15 5	27
28	0 15 5	1 14 11	2 14 4	3 13 10	4 13 3	5 12 8	6 12 2	7 11 7	8 11 0	9 10 6	10 9 11	11 9 5	12 8 10	13 8 3	14 7 9	28
29	1 0 0	2 0 0	3 0 0	4 0 0	5 0 0	6 0 0	7 0 0	8 0 0	9 0 0	10 0 0	11 0 0	12 0 0	13 0 0	14 0 0	15 0 0	29

TABLE OF EXPENSE, INCOME, OR WAGES.

From 1 Rupee to 15 Rupees per Month, for a Month of 30 days, showing the amount of one or more days.

Days.	1 Re. per month.	2 Rs. per month.	3 Rs. per month.	4 Rs per month.	5 Rs. per month	6 Rs. per month	7 Rs. per month	8 Rs per month.	9 Rs. per month	10 Rs. per month.	11 Rs. per month.	12 Rs. per month.	13 Rs. per month.	14 Rs. per month.	15 Rs. per month.	Days.
	Rs. A. P.	Rs. A. P.	Rs. A. P.	Rs A P.	Rs. A P.	Rs A. P	Rs. A. P	Rs. A P.	Rs. A. P.	Rs. A. P.	Rs. A. P.	Rs. A. P.	Rs. A. P.	Rs. A P.	Rs. A. P.	
1	0 0 6	0 1 1	0 1 7	0 2 2	0 2 8	0 3 2	0 3 9	0 4 3	0 4 10	0 5 4	0 5 10	0 6 5	0 6 11	0 7 6	0 8 0	1
2	0 1 1	0 2 2	0 3 2	0 4 3	0 5 4	0 6 5	0 7 6	0 8 6	0 9 7	0 10 8	0 11 9	0 12 10	0 13 10	0 14 11	1 0 0	2
3	0 1 7	0 3 2	0 4 10	0 6 5	0 8 0	0 9 7	0 11 2	0 12 10	0 14 5	1 0 0	1 1 7	1 3 2	1 4 10	1 6 5	1 8 0	3
4	0 2 2	0 4 3	0 6 5	0 8 6	0 10 8	0 12 10	0 14 11	1 1 1	1 3 2	1 5 4	1 7 6	1 9 7	1 11 9	1 13 10	2 0 0	4
5	0 2 8	0 5 4	0 8 0	0 10 8	0 13 4	1 0 0	1 2 8	1 5 4	1 8 0	1 10 8	1 13 4	2 0 0	2 2 8	2 5 4	2 8 0	5
6	0 3 2	0 6 5	0 9 7	0 12 10	1 0 0	1 3 2	1 6 5	1 9 7	1 12 10	2 0 0	2 3 2	2 6 5	2 9 7	2 12 10	3 0 0	6
7	0 3 9	0 7 6	0 11 2	0 14 11	1 2 8	1 6 5	1 10 2	1 13 10	2 1 7	2 5 4	2 9 1	2 12 10	3 0 6	3 4 3	3 8 0	7
8	0 4 3	0 8 6	0 12 10	1 1 1	1 5 4	1 9 7	1 13 10	2 2 2	2 6 5	2 10 8	2 14 11	3 3 2	3 7 6	3 11 9	4 0 0	8
9	0 4 10	0 9 7	0 14 5	1 3 2	1 8 0	1 12 10	2 1 7	2 6 5	2 11 2	3 0 0	3 4 10	3 9 7	3 14 5	4 3 2	4 8 0	9
10	0 5 4	0 10 8	1 0 0	1 5 4	1 10 8	2 0 0	2 5 4	2 10 8	3 0 0	3 5 4	3 10 8	4 0 0	4 5 4	4 10 8	5 0 0	10
11	0 5 10	0 11 9	1 1 7	1 7 6	1 13 4	2 3 2	2 9 1	2 14 11	3 4 10	3 10 8	4 0 6	4 6 5	4 12 3	5 2 2	5 8 0	11
12	0 6 5	0 12 10	1 3 2	1 9 7	2 0 0	2 6 5	2 12 10	3 3 2	3 9 7	4 0 0	4 6 5	4 12 10	5 3 2	5 9 7	6 0 0	12
13	0 6 11	0 13 10	1 4 10	1 11 9	2 2 8	2 9 7	3 0 6	3 7 6	3 14 5	4 5 4	4 12 3	5 3 2	5 10 2	6 1 1	6 8 0	13
14	0 7 6	0 14 11	1 6 5	1 13 10	2 5 4	2 12 10	3 4 3	3 11 9	4 3 2	4 10 8	5 2 2	5 9 7	6 1 1	6 8 6	7 0 0	14
15	0 8 0	1 0 0	1 8 0	2 0 0	2 8 0	3 0 0	3 8 0	4 0 0	4 8 0	5 0 0	5 8 0	6 0 0	6 8 0	7 0 0	7 8 0	15
16	0 8 6	1 1 1	1 9 7	2 2 2	2 10 8	3 3 2	3 11 9	4 4 3	4 12 10	5 5 4	5 13 10	6 6 5	6 14 11	7 7 6	8 0 0	16
17	0 9 1	1 2 2	1 11 2	2 4 3	2 13 4	3 6 5	3 15 6	4 8 6	5 1 7	5 10 8	6 3 9	6 12 10	7 5 10	7 14 11	8 8 0	17
18	0 9 7	1 3 2	1 12 10	2 6 5	3 0 0	3 9 7	4 3 2	4 12 10	5 6 5	6 0 0	6 9 7	7 3 2	7 12 10	8 6 5	9 0 0	18
19	0 10 2	1 4 3	1 14 5	2 8 6	3 2 8	3 12 10	4 6 11	5 1 1	5 11 2	6 5 4	6 15 6	7 9 7	8 3 9	8 13 10	9 8 0	19
20	0 10 8	1 5 4	2 0 0	2 10 8	3 5 4	4 0 0	4 10 8	5 5 4	6 0 0	6 10 8	7 5 4	8 0 0	8 10 8	9 5 4	10 0 0	20
21	0 11 2	1 6 5	2 1 7	2 12 10	3 8 0	4 3 2	4 14 5	5 9 7	6 4 10	7 0 0	7 11 2	8 6 5	9 1 7	9 12 10	10 8 0	21
22	0 11 9	1 7 6	2 3 2	2 14 11	3 10 8	4 6 5	5 2 2	5 13 10	6 9 7	7 5 4	8 1 1	8 12 10	9 8 6	10 4 3	11 0 0	22
23	0 12 3	1 8 6	2 4 10	3 1 1	3 13 4	4 9 7	5 5 10	6 2 2	6 14 5	7 10 8	8 6 11	9 3 2	9 15 6	10 11 9	11 8 0	23
24	0 12 10	1 9 7	2 6 5	3 3 2	4 0 0	4 12 10	5 9 7	6 6 5	7 3 2	8 0 0	8 12 10	9 9 7	10 6 5	11 3 2	12 0 0	24
25	0 13 4	1 10 8	2 8 0	3 5 4	4 2 8	5 0 0	5 13 4	6 10 8	7 8 0	8 5 4	9 2 8	10 0 0	10 13 4	11 10 8	12 8 0	25
26	0 13 10	1 11 9	2 9 7	3 7 6	4 5 4	5 3 2	6 1 1	6 14 11	7 12 10	8 10 8	9 8 6	10 6 5	11 4 3	12 2 2	13 0 0	26
27	0 14 5	1 12 10	2 11 2	3 9 7	4 8 0	5 6 5	6 4 10	7 3 2	8 1 7	9 0 0	9 14 5	10 12 10	11 11 2	12 9 7	13 8 0	27
28	0 14 11	1 13 10	2 12 10	3 11 9	4 10 8	5 9 7	6 8 6	7 7 6	8 6 5	9 5 4	10 4 3	11 3 2	12 2 2	13 1 1	14 0 0	28
29	0 15 6	1 14 11	2 14 5	3 13 10	4 13 4	5 12 10	6 12 3	7 11 9	8 11 2	9 10 8	10 10 2	11 9 7	12 9 1	13 8 6	14 8 0	29
30	1 0 0	2 0 0	3 0 0	4 0 0	5 0 0	6 0 0	7 0 0	8 0 0	9 0 0	10 0 0	11 0 0	12 0 0	13 0 0	14 0 0	15 0 0	30

TABLE OF EXPENSE, INCOME, OR WAGES.

From 1 Rupee to 15 Rupees per Month, for a Month of 31 days, showing the amount of one or more days.

Days.	1 Re. per month.	2 Rs. per month.	3 Rs. per month.	4 Rs per month.	5 Rs. per month.	6 Rs. per month	7 Rs. per month	8 Rs. per month.	9 Rs. per month	10 Rs per month.	11 Rs. per month.	12 Rs. per month.	13 Rs. per month.	14 Rs. per month.	15 Rs. per month.	Days.
	Rs. A. P.	Rs. A. P.	Rs. A. P.	Rs. A. P.	Rs. A. P.	Rs. A. P.	Rs. A. P.	Rs. A. P.	Rs. A. P.	Rs. A. P.	Rs. A. P.	Rs. A. P.	Rs. A. P.	Rs. A. P.	Rs. A. P.	
1	0 0 6	0 1 0	0 1 7	0 2 1	0 2 7	0 3 1	0 3 7	0 4 2	0 4 8	0 5 2	0 5 8	0 6 2	0 6 9	0 7 3	0 7 9	1
2	0 1 0	0 2 1	0 3 1	0 4 2	0 5 2	0 6 2	0 7 3	0 8 3	0 9 3	0 10 4	0 11 4	0 12 5	0 13 5	0 14 5	0 15 6	2
3	0 1 7	0 3 1	0 4 8	0 6 2	0 7 9	0 9 3	0 10 10	0 12 5	0 13 11	0 15 6	1 1 0	1 2 7	1 4 2	1 5 8	1 7 3	3
4	0 2 1	0 4 2	0 6 2	0 8 3	0 10 4	0 12 5	0 14 5	1 0 6	1 2 7	1 4 8	1 6 9	1 8 9	1 10 10	1 12 11	1 15 0	4
5	0 2 7	0 5 2	0 7 9	0 10 4	0 12 11	0 15 6	1 2 1	1 4 8	1 7 3	1 9 10	1 12 5	1 15 0	2 1 7	2 4 2	2 6 9	5
6	0 3 1	0 6 2	0 9 3	0 12 5	0 15 6	1 2 7	1 5 8	1 8 9	1 11 10	1 15 0	2 2 1	2 5 2	2 8 3	2 11 4	2 14 5	6
7	0 3 7	0 7 3	0 10 10	0 14 5	1 2 1	1 5 8	1 9 3	1 12 11	2 0 6	2 4 2	2 7 9	2 11 4	2 15 0	3 2 7	3 6 2	7
8	0 4 2	0 8 3	0 12 5	1 0 6	1 4 8	1 8 9	1 12 11	2 1 0	2 5 2	2 9 3	2 13 5	3 1 7	3 5 8	3 9 10	3 13 11	8
9	0 4 8	0 9 3	0 13 11	1 2 7	1 7 3	1 11 10	2 0 6	2 5 2	2 9 10	2 14 5	3 3 1	3 7 9	3 12 5	4 1 0	4 5 8	9
10	0 5 2	0 10 4	0 15 6	1 4 8	1 9 10	1 15 0	2 4 2	2 9 3	2 14 5	3 3 7	3 8 9	3 13 11	4 3 1	4 8 3	4 13 5	10
11	0 5 8	0 11 4	1 1 0	1 6 9	1 12 5	2 2 1	2 7 9	2 13 5	3 3 1	3 8 9	3 14 5	4 4 2	4 9 10	4 15 6	5 5 2	11
12	0 6 2	0 12 5	1 2 7	1 8 9	1 15 0	2 5 2	2 11 4	3 1 7	3 7 9	3 13 11	4 4 2	4 10 4	5 0 6	5 6 9	5 12 11	12
13	0 6 9	0 13 5	1 4 2	1 10 10	2 1 7	2 8 3	2 15 0	3 5 8	3 12 5	4 3 1	4 9 10	5 0 6	5 7 3	5 13 11	6 4 8	13
14	0 7 3	0 14 5	1 5 8	1 12 11	2 4 2	2 11 4	3 2 7	3 9 10	4 1 0	4 8 3	4 15 6	5 6 9	5 13 11	6 5 2	6 12 5	14
15	0 7 9	0 15 6	1 7 3	1 15 0	2 6 9	2 14 5	3 6 2	3 13 11	4 5 8	4 13 5	5 5 2	5 12 11	6 4 8	6 12 5	7 4 2	15
16	0 8 3	1 0 6	1 8 9	2 1 0	2 9 3	3 1 7	3 9 10	4 2 1	4 10 4	5 2 7	5 10 10	6 3 1	6 11 4	7 3 7	7 11 10	16
17	0 8 9	1 1 7	1 10 4	2 3 1	2 11 10	3 4 8	3 13 5	4 6 2	4 15 0	5 7 9	6 0 6	6 9 3	7 2 1	7 10 10	8 3 7	17
18	0 9 3	1 2 7	1 11 10	2 5 2	2 14 5	3 7 9	4 1 0	4 10 4	5 3 7	5 12 11	6 6 2	6 15 6	7 8 9	8 2 1	8 11 4	18
19	0 9 10	1 3 7	1 13 5	2 7 3	3 1 0	3 10 10	4 4 8	4 14 5	5 8 3	6 2 1	6 11 10	7 5 8	7 15 6	8 9 3	9 3 1	19
20	0 10 4	1 4 8	1 15 0	2 9 3	3 3 7	3 13 11	4 8 3	5 2 7	5 12 11	6 7 3	7 1 7	7 11 10	8 6 2	9 0 6	9 10 10	20
21	0 10 10	1 5 8	2 0 6	2 11 4	3 6 2	4 1 0	4 11 10	5 6 9	6 1 7	6 12 5	7 7 3	8 2 1	8 12 11	9 7 9	10 2 7	21
22	0 11 4	1 6 9	2 2 1	2 13 5	3 8 9	4 4 2	4 15 6	5 10 10	6 6 2	7 1 7	7 12 11	8 8 3	9 3 7	9 15 0	10 10 4	22
23	0 11 10	1 7 9	2 3 7	2 15 6	3 11 4	4 7 3	5 3 1	5 15 0	6 10 10	7 6 9	8 2 7	8 14 5	9 10 4	10 6 2	11 2 1	23
24	0 12 5	1 8 9	2 5 2	3 1 7	3 13 11	4 10 4	5 6 9	6 3 1	6 15 6	7 11 10	8 8 3	9 4 8	10 1 0	10 13 5	11 9 10	24
25	0 12 11	1 9 10	2 6 9	3 3 7	4 0 6	4 13 5	5 10 4	6 7 3	7 4 2	8 1 0	8 13 11	9 10 10	10 7 9	11 4 8	12 1 7	25
26	0 13 5	1 10 10	2 8 3	3 5 8	4 3 1	5 0 6	5 13 11	6 11 4	7 8 9	8 6 2	9 3 7	10 1 0	10 14 5	11 11 10	12 9 3	26
27	0 13 11	1 11 10	2 9 10	3 7 9	4 5 8	5 3 7	6 1 7	6 15 6	7 13 5	8 11 4	9 9 3	10 7 3	11 5 2	12 3 1	13 1 0	27
28	0 14 5	1 12 11	2 11 4	3 9 10	4 8 3	5 6 9	6 5 2	7 3 7	8 2 1	9 0 6	9 15 0	10 13 5	11 11 10	12 10 4	13 8 9	28
29	0 15 0	1 13 11	2 12 11	3 11 10	4 10 10	5 9 10	6 8 9	7 7 9	8 6 9	9 5 8	10 4 8	11 3 7	12 2 7	13 1 7	14 0 6	29
30	0 15 6	1 15 0	2 14 5	3 13 11	4 13 5	5 12 11	6 12 5	7 11 10	8 11 4	9 10 10	10 10 4	11 9 10	12 9 8	13 8 9	14 8 3	30
31	1 0 0	2 0 0	3 0 0	4 0 0	5 0 0	6 0 0	7 0 0	8 0 0	9 0 0	10 0 0	11 0 0	12 0 0	13 0 0	14 0 0	15 0 0	31

PRINCIPAL CLUBS IN LONDON.

Albemarle	37, Dover Street, W.1
Alexandra	12, Grosvenor Street, W. 1.
Almack's	54, Grosvenor Street, W. 1.
Alpine	23, Savile Row, W.1.
American	95, Piccadilly, W. 1.
American Universities	22A, Regent Street, W. 1.
American Women's.	41, Hertford St., W. 1.
Argentine	1, Hamilton Place, W. 1.
Army and Navy	Pall Mall S. W. 1.
Arthur's	69, St. James' St., W. 1
Arts	40, Dover Street, W.1
Athenæum	Pall Mall S. W. 1.
Australasian	24, Street, Mary Axe, E. C 3.
Author's	2, Whitehall Court, S W. 1.
Bachelor's	8, Hamilton Place W 1
Badminton	100, Piccadilly, W.1.
Baldwin	10, Bolton St, W. 1.
Bath	34, Dover Street, W.1.
Beaufort	34, Soho Square, W 1.
Beefsteak	9, Green St., W. C.2.
Boodle's	28, St James' Street, S W. 1
British Empire	12, St James's Square, S.W. 1.
Brook's	St. James' Street, S.W. 1.
Burlington Fine Arts.	17, Savile Row, W. 1
Caledonian	St. James' Sq., S.W. 1.
Camera	John St, Adelphi, W.C. 2.
Carlton	Pall Mall, S.W. 1.
Carlyle	211, Piccadilly, W.1.
Cavalry	127, Piccadilly, W. 1.
Cavendish	119, Piccadilly, W. 1.
Church Imperial	75, Victoria Street, S.W. 1.
City Carlton	St. Swithin's Lane, E.C. 4.
City of London	19, Old Broad Street, E. C. 2.
City University	50, Cornhill, E.C. 3
Cobden	Broadway Court, S.W. 1.
Cocoa Tree	64, St. James' Street, S.W 1.
Conservative	74, St. James' Street, S.W. 1.
Constitutional	Northumberland Avenue, W.C. 2.
Devonshire	50, St. James' Street, S.W. 1.
East India United Service.	16, St James' Square. S.W. 1.
Eccentric	11, Ryder Street, S.W. 1.
Empress	35, Dover Street, W 1.
Farmers'	2, Whitehall Court, S.W. 1.
Fencing	7, Cleveland Row, S.W
Fly Fishers	36, Piccadilly, W.1
Garrick	Garrick Street, W. 2.
Golfers	Whitehall Court, S. W. 1.
Green Room	46, Leicester Square, W.C. 2.
Gresham	15, Abchurch Lane, E.C. 4.
Guards	Brook Street, W. 1.
Halcyon	13, Cork Street, W.1.
Hurlingham	Fulham, S.W. 6.
Hurst Park	83, Piccadilly, W. 1.
Isthmian	105, Piccadilly, W. 1
Junior Army & Navy.	Horse Guards Avenue, S.W. 1
Junior Athenæum	116, Piccadilly, W.1
Junior Carlton	30, Pall Mall, S.W1
Junior Constitutional	101, Piccadilly, W.1
Junior Naval and Military.	96, Piccadilly, W. 1
Junior United Service.	Charles Street, St. James' S.W. 1.
Kempton Park	23, St. James's St, S.W. 1.
Kennel	84, Piccadilly, W.1.
Knights of the Round Table.	100, Strand, W.C.2.
Leander Boat	Riverside, Putney, S.W.
London Rowing	Embankment, Putney, S W.
Lyceum	138, Piccadilly, W.1.
M C. C. (Lord's)	St. John's Wood Road. N. W 8.
Marlborough	Pall Mall, S.W. 1.
Motor	29 Coventry Street, W. 1.
Municipal & County	4, Whitehall Ct., S. W. 1.
National	12, Qu'n Anne's Gate S. W. 1.
National Liberal	Whitehall Place, S W. 1.
National Maritime	4, Rangoon St., E. C. 3.
National Sporting	43, King Street, W. C. 2.
Noval & Military	94, Piccadilly, W. 2.
New Century	Hay Hill, W. 1.
New City	Wallbrook, E. C. 4.
New Oxfd. and Cambridge.	68, Pall Mall, S.W. 1
New University	57, St. James' St., S. W. 1.
New Victorian	30A Sackville St., W. 1.
Nimrod	40, Albemarle St., W. 1.
Northern Counties	4, Whitehall, Ct., S. W. 1,
O. P. ("Old Prices")	Craven Hotel, W. C. 2.
Oriental	18, Hanover Sq., W. 1.
Orleans	29, King St., Jas's, S. W. 1.
Oxford & Cambridge.	71, Pall Mall, S. W. 1.
Oxf. & Camb Musical	6, Bedford Sq., W. C.

LIFE LIKE

BROMIDE

ENLARGEMENTS

A SPECIALITY

at

A. RATNA & CO.,

Artists and Photographers,

Process Engravers and Picture Framers.

157, BROADWAY,

MADRAS.

P. Box 116.
Phone 620.

Telegrams:
"Ratnaco," Madras.

Phyllis Court	Henley-on-Thames.
Pioneer	9, Park Place, S. W. 1.
Playgoers	20, Cranbourn St., W. C. 2.
Portland	9, St. James's Sq., S. W. 1.
Pratt's	14, Park Place, S W. 1.
Press	Salisbury Square, E. C. 4.
Primrose	4, Park Place, S. W. 1
Prince's Racq. and Tennis.	197, Knightsbridge, S. W. 7
Queen's	West Kensington, W. 14.
Ranelagh	Barnes, S. W. 13.
Reform	104, Pall Mall, S W. 1.
Roehampton	Roehapton Lane, S. W. 15.
Royal Aero	8, Clifford St., W 1
Royal Automobile	Pall Mall S. W. 1.
Royal Flying Corps.	18, Bruton St., W. 1
Royal Societies	63, St. James's St., S. W. 1.
Royal Thames Yacht	80, Piccadilly, W. 1
St. James's	165, Piccadilly. W. 1
St. Stephen's	1, Bridge St., West, S. W 1
Sandown Park	4, St. James's St., S. W. 1
Savage	6, Adelphi Terr, W. C 2.
Savile	107, Piccadilly, W. 1.
Services	19, Stratford Place, W 1
Sesame	29, Dover St., W. 1
Smithfield	12, Hanover Square, W 1.
Sports	St. James's Sq., S. W. 1.
Thames Rowing	Riverside, Putney, S. W.
Thatched House	86, St James's St., S W. 1.
Three Arts	19-A Mary'bone Rd., N. W. 1
Travellers'	Pall Mall, S. W. 1.
Turf	85, Piccadilly, W. 1
Union	Trafalgar Square, S. W. 1.
United Service	116, Pall Mall, S. W. 1.
United Sports	Whitehall Ct., S. W. 1.
United University	1, Suffolk Street, S. W 1.
University of London	21, Gower Street. W. C 1
Veterans'	47, Bedford Row, W C. 1
Victoria	18, Wellington St., W. C 2.
Victoria (Ladies)	145, Victoria Street. S. W 1
Welsh	4, Whitehall Ct., S W 1.
Wellington	17, Grosvenor Plt., S W 1.
West Indian	4, Whitehall Ct., S. W 1.
White's	St James's Street. S W 1.
Windham	13, St James's Sq., S W. 1.
Writer's	10, Norfolk St W C 2.
Yorick	27, St. Martinslane, W C 2.

PRINCIPAL LADIES' CLUBS IN LONDON.

Athenaeum	32, Dover Street, W. 1.
Automobile	Claridge's Hotel, Brook Street, W 1
Club	32, Buckingham Palace Road, S.W. 1
Empire	69, Grosvenor St W. 1.
Haymarket	29, Haymarket, S. W 1.
Imperial	17, Dover Street, W. 1.
International	74, Princes Square, W. 2
London Fencing	Harrington Road, S. W. 7
New Country	21, Hanover Square W 1
Park	Parkside, 30 Knightsbridge, S. W. 1
United	40, Courtfield Gdns., S W. 5
United Services	6, Curzon Street Mayfair, W. 1

AD VALOREM FEES.

Number.	——	Proper Fee.
1 * Plaint, or written statement pleading a set-off or counter claim or memorandum of appeal (not otherwise provided for in this Act presented to any Civil or Revenue Court except those mentioned in section 3.	When the amount or value of the subject-matter in dispute does not exceed five rupees.	Eight annas.
	When such amount or value exceeds five rupees, for every five rupees, or part thereof, in excess of five rupees, up to one hundred rupees.	Nine annas.
	When such amount or value exceeds one hundred rupees, for every ten rupees, or part thereof, in excess of one hundred rupees, up to one thousand rupees.	One rupee, two annas.
	When such amount or value exceeds one thousand rupees, for every one hundred rupees, or part thereof, in excess of one thousand rupees, up to five thousand rupeees	Seven rupees, Eight annas.
	When such amount or value exceeds five thousand rupees, for every two hundred and fifty rupees, or part thereof, in excess of five thousand rupees, up to ten thousand rupees	Fifteen rupees.
	When such amount or value exceeds ten thousand rupees, for every five hundred rupees, or part thereof, in excess of ten thousand rupees, up to twenty thousand rupees.	Twenty-two rupees, eight annas.
	When such amount or value exceeds twenty thousand rupees, for every one thousand rupees, or part thereof, in excess of twenty thousand rupees, up to thirty thousand rupees.	Thirty rupees.
	When such amount or value exceeds thirty thousand rupees, for every two thousand rupees, or part thereof, in excess of thirty thousand rupees, up to fifty thousand rupees.	Do.
	When such amount or value exceeds fifty thousand rupees, for every five thousand rupees, or part thereof, in excess of fifty thousand rupees.	Do.
2. * Plaint, or written statement pleading a set-off or counter-claim, presented to a court outside the Presidency Town in any suit of the nature cognizable by Courts of Small Causes, when the amount or value of the subject-matter does not exceed Rs. 500	When the amount or value of the subject-matter in dispute does not exceed five rupees.	Six annas.
	When such amount or value exceeds five rupees, for every five rupees or part thereof in excess of five rupees up to one hundred rupees.	Do.
	When such amount or value exceeds one hundred rupees, for every ten rupees or part thereof, in excess of one hundred rupees up to five hundred rupees.	Twelve annas.
3. Plaint in a suit for possession under [the Specific Relief Act, 1877, Sec. 9.]	.	An amount of one-half the scale of fee prescribed in article 1, above.

AD VALOREM FEES—*contd.*

Number.	——	Proper Fee.
4. Application for review of judgment, if presented on or after the ninetieth day from the date of the decree.	..	The fee leviable on the plaint or memorandum of appeal
5. Application for review of judgment, if presented before the ninetieth day from the date of the decree.		One-half of the fee leviable on the plaint or memorandum of appeal.
6 Copy or translation of a judgment or order not being or having the force of a decree	When such judgment or order is passed by any Civil Court other than a High Court, or by the presiding officer of any Revenue Court or office, or by any other Judicial or Executive Authority—	
	(*a*) If the amount or value of the subject-matter is fifty or less than fifty rupees.	Six annas.
	(*b*) If such amount or value exceeds fifty rupees.	Twelve annas
	When such judgment or order is passed by a High Court.	One rupee, eight annas.
6-A. Copy or translation of a judgment or order of a Criminal Court.		Eight annas.
7 Copy of a decree or order having the force of a decree	When such decree or order is made by any Civil Court other than a High Court, or by any Revenue Court—	
	(*a*) If the amount or value of the subject-matter of the suit wherein such decree or order is made is fifty or less than fifty rupees.	Eight annas
	(*b*) If such amount or value exceeds fifty rupees	One rupee.
	When such decree or order is made by a High Court	Four rupees.
8. Copy of any document liable to stamp-duty under the Indian Stamp Act, 1899, when left by any party to a suit or proceeding in place of the original withdrawn.	(*a*) When the stamp duty chargeable on the original does not exceed eight annas.	The amount of the duty chargeable on the original.
	(*b*) In any other case	Eight annas.
9. Copy of any revenue or judicial proceeding or order not otherwise provided for by this Act, or copy of any account, statement, report or the like taken out of any Civil or Criminal or Revenue Court or Office, or from the office of any chief officer charged with the executive administration of a division.	For every three hundred and sixty words or fraction of three hundred and sixty words.	Do.
10. [*Repealed by the Guardians and Wards Act, 1890, VIII of 1890.*]		

AD VALOREM FEES—*contd.*

Number		Proper Fee.
11. Probate of a will or letters of administration with or without will annexed.	When the amount or value of the property in respect of which the grant of probate or letters is made exceeds one thousand rupees, but does not exceed five thousand rupees.	Two per centum on such amount or value.
	When such amount or value exceeds five thousand rupees	Three per centum on such amount or value
	Provided that when, after the grant of a certificate under the Succession Certificate Act, 1889, or under the Regulation of the Bombay Code, No. VIII of 1827, in respect of any property included in an estate, a grant of probate or letters of administration is made in respect of the same estate, the fee payable in respect of the latter grant shall be reduced by the amount of the fee paid in respect of the former grant.	
12. Certificate under the Succession Certificate Act, 1889	When the amount or value of any debt or security specified in the certificate under Sec 8 of the Act, does not exceed five thousand rupees	Two per centum on such amount or value, and three per centum on the amount or value of any debt or security to which the certificate is extended under Sec 10 of the Act
	When such amount or value exceeds five thousand rupees	Three per centum on such amount or value, and four-and-a-half per centum on the amount or value of any debt or security to which the certificate is extended under Sec. 10 of the Act.

Note.—(1) The amount of a debt is its amount, including interest, on the day on which the inclusion of the debt in the certificate is applied for so far as such amount can be ascertained

(2) Whether or not any power with respect to a security specified in a certificate has been conferred under the Act; and where such a power has been so conferred, whether the power is for the receiving of interest or dividends on, for the negotiation or transfer of the security, or for both purposes, the value of the security is its market-value on the day on which the inclusion of the security in the certificate is applied for, so far as such value can be ascertained.

TABLE OF RATES OF AD VALOREM FEES LEVIABLE.

(*a*) On plaints, etc., mentioned in article 1 of this schedule.

When the amount or value of the subject-matter exceeds	But does not exceed	Proper fee		When the amount or value of the subject-matter exceeds	But does not exceed	Proper fee	
Rs	Rs	Rs	A.	Rs.	Rs	Rs.	A.
	5	0	8	490	500	56	3
5	10	1	1	500	510	57	5
10	15	1	10	510	520	58	7
15	20	2	3	520	530	59	9
20	25	2	12	530	540	60	11
25	30	3	5	540	550	61	13
30	35	3	14	550	560	62	15
35	40	4	7	560	570	64	1
40	45	5	0	570	580	65	3
45	50	5	9	580	590	66	5
50	55	6	2	590	600	67	7
55	60	6	11	600	610	68	9
60	65	7	4	610	620	69	11
65	70	7	13	620	630	70	13
70	75	8	6	630	640	71	15
75	80	8	15	640	650	73	1
80	85	9	8	650	660	74	3
85	90	10	1	660	670	75	5
90	95	10	10	670	680	76	7
95	100	11	3	680	690	77	9
100	110	12	5	690	700	78	11
110	120	13	7	700	710	79	13
120	130	14	9	710	720	80	15
130	140	15	11	720	730	82	1
140	150	16	13	730	740	83	3
150	160	17	15	740	750	84	5
160	170	19	1	750	760	85	7
170	180	20	3	760	770	86	9
180	190	21	5	770	780	87	11
190	200	22	7	780	790	88	13
200	210	23	9	790	800	89	15
210	220	24	11	800	810	91	1
220	230	25	13	810	820	92	3
230	240	26	15	820	830	93	5
240	250	28	1	830	840	94	7
250	260	29	3	840	850	95	9
260	270	30	5	850	860	96	11
270	280	31	7	860	870	97	13
280	290	32	9	870	880	98	15
290	300	33	11	880	890	100	1
300	310	34	13	890	900	101	3
310	320	35	15	900	910	102	5
320	330	37	1	910	920	103	7
330	340	38	3	920	930	104	9
340	350	39	5	930	940	105	11
350	360	40	7	940	950	106	13
360	370	41	9	950	960	107	15
370	380	42	11	960	970	109	1
380	390	43	13	970	980	110	3
390	400	44	15	980	990	111	5
400	410	46	1	990	1,000	112	7
410	420	47	3	1,000	1,100	119	15
420	430	48	5	1,100	1,200	127	7
430	440	49	7	1,200	1,300	134	15
440	450	50	9	1,300	1,400	142	7
450	460	51	11	1,400	1,500	149	15
460	470	52	13	1,500	1,600	157	7
470	480	53	15	1,600	1,700	164	15
				1,700	[illegible]	172	7

TABLE OF RATES OF AD VALOREM FEES LEVIABLE—*contd.*

(*a*) On plaints, etc., mentioned in article 1 of this schedule—*contd.*

When the amount or value of the subject-matter exceeds	But does not exceed	Proper fee.	
Rs.	Rs.	Rs	A.
1,900	2,000	187	7
2,000	2,100	194	15
2,100	2,200	202	7
2,200	2,300	209	15
2,300	2,400	217	7
2,400	2,500	224	15
2,500	2,600	232	7
2,600	2,700	239	15
2,700	2,800	247	7
2,800	2,900	254	15
2,900	3,000	262	7
3,000	3,100	269	15
3,100	3,200	277	7
3,200	3,300	284	15
3,300	3,400	292	7
3,400	3,500	299	15
3,500	3,600	307	7
3,600	3,700	314	15
3,700	3,800	322	7
3,800	3,900	329	15
3,900	4,000	337	7
4,000	4,100	344	15
4,100	4,200	352	7
4,200	4,300	359	15
4,300	4,400	367	7
4,400	4,500	374	15
4,500	4,600	382	7
4,600	4,700	389	15
4,700	4,800	397	7
4,800	4,900	404	15
4,900	5,000	412	7
5,000	5,250	427	7
5,250	5,500	442	7
5,500	5,750	457	7
5,750	6,000	472	7
6,000	6,250	487	7
6,250	6,500	502	7
6,500	6,750	517	7
6,750	7,000	532	7
7,000	7,250	547	7
7,250	7,500	562	7
7,500	7,750	577	7
7,750	8,000	592	7
8,000	8,250	607	7
8,250	8,500	622	7
8,500	8,750	637	7

When the amount or value of the subject-matter exceeds	But does not exceed	Proper fee.	
Rs.	Rs.	Rs.	A.
8,750	9,000	652	7
9,000	9,250	667	7
9,250	9,500	682	7
9,500	9,750	697	7
9,750	10,000	712	7
10,000	10,500	734	15
10,500	11,000	757	7
11,000	11,500	779	15
11,500	12,000	802	7
12,000	12,500	824	15
12,500	13,000	847	7
13,000	13,500	869	15
13,500	14,000	892	7
14,000	14,500	914	15
14,500	15,000	937	7
15,000	15,500	959	15
15,500	16,000	982	7
16,000	16,500	1,004	15
16,500	17,000	1,027	7
17,000	17,500	1,049	15
17,500	18,000	1,072	7
18,000	18,500	1,094	15
18,500	19,000	1,117	7
19,000	19,500	1,139	15
19,500	20,000	1,162	7
20,000	21,000	1,192	7
21,000	22,000	1,222	7
22,000	23,000	1,252	7
23,000	24,000	1,282	7
24,000	25,000	1,312	7
25,000	26,000	1,342	7
26,000	27,000	1,372	7
27,000	28,000	1,402	7
28,000	29,000	1,432	7
29,000	30,000	1,462	7
30,000	32,000	1,492	7
32,000	34,000	1,522	7
34,000	36,000	1,552	7
36,000	38,000	1,582	7
38,000	40,000	1,612	7
40,000	42,000	1,642	7
42,000	44,000	1,672	7
44,000	46,000	1,702	7
46,000	48,000	1,732	7
48,000	50,000	1,762	7

When the amount or value of the subject matter exceeds Rs. 50,000,* for every five-thousand rupees or part there of in excess of fifty-thousand rupees—thirty rupees.

(*b*) On plaints, etc., mentioned in article 2 of this schedule.

When the amount or value of the subject-matter exceeds	But does not exceed	Proper fee	
Rs.	Rs.	Rs	A.
..	5	0	6
5	10	0	12
10	15	1	2

When the amount or value of the subject-matter exceeds	But does not exceed	Proper fee	
Rs.	Rs.	Rs.	A.
15	20	1	8
20	25	1	14
[illegible]	[illegible]	[illegible]	[illegible]

TABLE OF RATES OF AD VALOREM FEES LEVIABLE—*contd*

(*b*) On plaints etc., mentioned in article 2 of this schedule—*contd*

When the amount or value of the subject-matter exceeds	But does not exceed	Proper Fee		When the amount or value of the subject-matter exceeds	But does not exceed	Proper Fee.	
Rs.	Rs.	Rs.	A	Rs,	Rs.	Rs.	A.
30	35	-	10	230	240	18	0
35	40	3	0	240	250	18	12
40	45	3	6	250	260	19	8
45	50	3	12	260	270	20	4
50	55	4	2	270	280	21	0
55	60	4	8	280	290	21	12
60	65	4	14	290	300	22	8
65	70	5	4	300	310	23	4
70	75	5	10	310	320	24	0
75	80	6	0	320	330	24	12
80	85	6	6	330	340	25	8
85	90	6	12	340	350	26	4
90	95	7	2	350	360	27	0
95	100	7	8	360	370	27	12
100	110	8	4	370	380	28	8
110	120	9	0	380	390	29	4
120	130	9	12	390	400	30	0
130	140	10	8	400	410	30	12
140	150	11	4	410	420	31	8
150	160	12	0	420	430	32	4
160	170	12	12	430	440	33	0
170	180	13	8	440	450	33	12
180	190	14	4	450	460	34	8
190	200	15	0	460	470	35	4
200	210	15	12	470	480	36	0
210	220	16	8	480	490	36	12
220	230	17	4	490	500	37	8

SCHEDULE II.

FIXED FEES.

Number.	—	Proper Fee.
1. Application or petition.	(*a*) When presented to any officer of the Customs or Excise Department or to any Magistrate by any person having dealings with the Government, and when the subject-matter of such application relates exclusively to those dealings ;	One anna
	or when presented to any officer of Land Revenue by any person holding temporarily-settled land under direct engagement with Government, and when the subject-matter of the application or petition relates exclusively to such engagement,	Two annas.
	or when presented to any Municipal Commissioner under any Act for the time being in force for the conservancy or improvement of any place, if the application or petition relates solely to such conservancy or improvement ;	One anna.

FIXED FEES—*contd.*

Number.	......	Proper Fee.
	or when presented to any Civil Court other than a principal Civil Court of original jurisdiction, or to any Court of Small Causes constituted under Act No. IX of 1887, or to a Collector or other officer or revenue in relation to any suit or case in which the amount or value of the subject-matter is less than fifty rupees ;	Two annas.
	or when presented to any Civil, Criminal or Revenue Court, or to any Board or executive officer for the purpose of obtaining a copy or translation of any judgment, decree or order passed by such Court, Board or officer, or of any other document on Record in such Court or Office.	Do.
	(*b*) When containing a complaint or charge of any offence other than an offence for which police officers may, under the Criminal Procedure Code, arrest without warrant, and presented to any Criminal Court ;	
	or when presented to a Civil, Criminal or Revenue Court, or to a Collector, or any Revenue officer having jurisdiction equal or subordinate to a Collector, or to any Magistrate in his executive capacity, and not otherwise provided for by this Act ;	In the case of a criminal complaint one rupee and in other cases twelve annas.
	or to deposit in Court revenue or rent ; or for determination by a Court of the amount of compensation to be paid by landlord to his tenant.	Eight annas.
	(*c*) When presented to Chief Commissioner or other Chief Controlling Revenue or Executive authority, or to a Commissioner of Revenue or Circuit, or to any chief officer charged with the executive administration of a division and not otherwise provided for by this Act ;	One rupee, eight annas.
	(*d*) (i) When presented to a High Court under section 115 of the Code of Civil Procedure, 1908, for revision of an order ;	
	(*a*) when the value of the suit or proceeding to which the order relates does not exceed thousand rupees ;	Five rupees.
	(*b*) when the value of the suit or proceeding exceeds thousand rupees ;	Ten rupees.
	(ii) When presented to a High Court otherwise than under that section.	Two rupees.

FIXED FEES—*contd.*

Number.	......	Proper Fee.
1-A. Application to any Civil Court that records may be called for from another Court.	When the Court grants the application and is of opinion that the transmission of such records involves the use of the post.	Twelve annas in addition to any fee levied on the application under clause (*a*), clause (*b*) or clause (*d*) of article 1 of this schedule.
2. Application for leave to sue as a pauper.	......	Eight annas.
3. Application for leave to appeal as a pauper.	(*a*) When presented to a District Court or a Sub-Court;	One rupee.
	(*b*) When presented to a Commissioner or High Court.	Two rupees
4. ...	*Omitted.*	
5. Plaint or memorandum of appeal in a suit to establish or disprove a right of occupancy	...	...
6. Bail bond or other instrument of obligation given in pursuance of an order made by a Court or Magistrate under any section of the Code of Criminal Procedure, 898, or the Code of Civil Procedure, 1908, and not otherwise provided for in this Act.		Eight annas.
7. Undertaking under section 49 of the Indian Divorce Act, 1869.	...	......
8. [*Rep. by the Repealing and Amending Act, 1891 (XII of 1891).*]	..	......
9. [*Rep. by Act XII of 1891.*]	...	..
10. Mukhtarnama, Vakalatnama or any paper signed by an Advocate, signifying or intimating that he is retained for a party	When presented for the conduct of any one case—	
	(*a*) to any Civil or Criminal Court other than a High Court or to any Revenue Court, or to any Collector or Magistrate, or other executive officer, except those mentioned in clauses (*b*) and (*c*) of this number;	One rupee.
	(*b*) to a Commissioner of Revenue, Circuit or Customs or to any officer charged with the executive administration of a division, not being the Chief Revenue or Executive Authority;	One rupee, eight annas.

FIXED FEES—*contd.*

Number.	——	Proper Fee.
	(c) to a High Court, Chief Commissioner, Board of Revenue, or other Chief Controlling Revenue or executive Authority ;	Three rupees.
11 Memorandum of appeal when the appeal is from an order inclusive of an order determining any question under Section 47 or section 144 of the Code of Civil Procedure 1908, and is presented.	(a) to any Civil Court other than a High Court, or to any Revenue Court, or Executive Officer other than the High Court or Chief Controlling Revenue or Executive Authority ;	One rupee.
	b) to a High Court or Chief Commissioner or other Chief Controlling Executive or Revenue Authority.	Two rupees
12. Caveat ..	....	Ten rupees.
13.	*Omitted.*	.. ..
14. Petition in a suit under the Native Converts' Marriage Dissolution Act, 1866.	...	Five rupees.
15 [*Rep. Act 5 of 1908.*]		......
16. [*Rep. by Act 6 of 1889, s. 18 (1)*]		......
17. Plaint or Memorandum of Appeal in a suit—		.. .
(i) to alter or set aside a summary decision or order of any of the civil courts not established by Letters' Patent or of any Revenue Court,	..	Fifteen rupees.
(ii) to alter or cancel any entry in a register of the names of proprietors of revenue-paying estates ;	.	Fifteen rupees.
iii for relief under sec. 14 of the Religious Endowments Act, 1863, or under Sec. 91 or Sec. 92 of the Code of Civil Procedure, 1908.	. .	Fifty rupees.
17-A. Plaint or memorandum of Appeal in a suit—	...	. ..

FIXED FEES—*contd.*

Number.	——	Proper Fee.
(i) to obtain a declaratory decree where no consequential relief is prayed ;	When the plaint is presented to or the Memorandum of Appeal is against the decree of—	
(ii) to set aside an award ;	a District Munsif's Court or the City Civil Court;	Fifteen rupees.
(iii) to obtain a declaration that an alleged adoption is invalid or never in fact took place or to obtain a declaration that an adoption is valid.	a District Court or a Sub-Court	Hundred rupees, if the value for purposes of jurisdiction is less than ten thousand rupees; five hundred rupees if such value is ten thousand rupees or upwards.
17-B Plaint or Memorandum of Appeal in every suit where it is not possible to estimate at a money value the subject-matter in dispute and which is not otherwise provided for by this Act.	When the plaint is presented to or the Memorandum of Appeal is against the decree of—	
	a Revenue Court	Ten rupees
	a District Munsif's Court or the City Civil Court,	Fifteen rupees.
	a District Court or a Sub-Court,	One hundred rupees.
18. Applications under Sec. 17 or Sec. 20 of the second schedule of the Code of Civil Procedure, 1908.	When presented to a District Munsif's Court or the City Civil Court.	Fifteen rupees
19. Agreement in writing, stating a question for the opinion of the Court under the Code of Civil Procedure, 1908.	When presented to a District Court or a Sub-Court	One hundred rupees.
20. Every petition under the Indian Divorce Act, 1869, except petitions under Sec. 44 of the same Act, and every Memorandum of Appeal under Sec. 55 of the same Act.		Twenty rupees.
21. Plaint or Memorandum of Appeal under the Parsi Marriage and Divorce Act, 1865.	.. .	Twenty rupees

Description of Instrument.	Proper Stamp Duty.
1. **Acknowledgment** of a debt exceeding twenty rupees in amount or value, written or signed by, or on behalf of, a debtor in order to supply evidence of such debt in any book (other than a banker's pass-book) or on a separate piece of paper when such book or paper is left in the creditor's possession: provided that such acknowledgment does not contain any promise to pay the debt or any stipulation to pay interest or to deliver any goods or other property	1 anna
2. **Administration—Bond**, including a bond given under section 256 of the Indian Succession Act, 1865, section 6 of the Government Savings Banks Act, 1873, section 78 of the Probate and Administration Act, 1881, or section 9 or section 10 of the Succession Certificate Act, 1889—	
(*a*) where the amount does not exceed Rs. 1,000	The same duty as a Bond for such amount.
(*b*) in any other case	Rs. 10-0-0.
3. **Adoption—Deed**, that is to say, any instrument (other than a will) recording an adoption or conferring or purporting to confer an authority to adopt	Rs. 15-0-0.
4. **Agreement or Memorandum of an Agreement**—	
(*a*) if relating to the sale of a bill of exchange;	3 annas
(*b*) if relating to the sale of a Government security or share in an incorporated company or other body corporate;	Subject to a maximum of Rs. 15, one and a half anna for every Rs. 10,000 or part thereof, of the value of the security or share.
(*c*) if not otherwise provided for	12 annas
Exemptions.	
Agreement or memorandum of agreement—	
(*a*) for or relating to the sale of goods or merchandise exclusively, not being a note or memorandum chargeable under No. 36;	
(*b*) made in the form of tenders to the Government of India for or relating to any loan;	
(*c*) made under the European Vagrancy Act, 1874, section [17].	
Agreement to Lease—*See* LEASE (No. 30.)	
5. **Agreement relating to Deposit of Title-deeds, Pawn or Pledge**, that is to say, any instrument evidencing an agreement relating to—	
(1) the deposit of title deeds or instruments constituting or being evidence of the title to any property whatever (other than a marketable security), or	
(2) the pawn or pledge of moveable property,	
where such deposit, pawn or pledge has been made by way of security for the repayment of money advanced or to be advanced by way of loan or an existing or future debt—	

Description of Instrument.	Proper Stamp Duty.

(a) if such loan or debt is repayable on demand or more than three months from the date of the instrument evidencing the agreement—

	Rs.	If drawn singly. RS. A. P.	If drawn in set of two for each part of the set. RS. A. P.	If drawn in set of three for each part of the set RS. A. P.
(i) when the amount of the loan or debt does not exceed	200	0 4 6	0 3 0	0 1 6
(ii) when it exceeds Rs. 200 but does not exceed	400	0 9 0	0 4 6	0 3 6
Do 400 do.	600	0 13 6	0 7 6	0 4 0
Do. 600 do.	800	1 2 0	0 9 0	0 6 0
Do. 800 do.	1,000	1 6 6	0 12 0	0 7 6
Do 1,000 do.	1,200	1 11 0	0 13 6	0 9 0
Do. 1,200 do.	1,600	2 4 0	1 2 0	0 12 0
Do. 1,600 do.	2,500	3 6 0	1 11 0	1 2 0
Do. 2,500 do	5,000	6 12 0	3 6 0	2 4 0
Do. 5,000 do	7,500	10 2 0	5 1 0	3 6 0
Do 7,500 do.	10,000	13 8 0	6 12 0	4 8 0
Do 10,000 do.	15,000	20 4 0	10 2 0	6 12 0
Do 15,000 do.	20,000	27 0 0	13 8 0	9 0 0
Do. 20,000 do.	25,000	33 12 0	16 14 0	11 4 0
Do. 25,000 do.	30,000	40 8 0	20 4 0	13 8 0
and for every additional Rs 10,000 or part thereof in excess of Rs. 30,000		13 8 0	6 12 0	4 8 0

(b) if such loan or debt is repayable not more than three months from the date of such instrument.	Half the duty payable on a loan or debt under clause (a) (i) or (a) (ii) for the amount secured (stamp duty of quarter anna shall be reckoned as half anna and three quarter anna as one anna.)
Exemptions	
Instrument of pawn or pledge of goods if unattested.	
9 **Apprenticeship-Deed,** including every writing relating to the service or tuition of any apprentice, clerk or servant, placed with any master to learn any profession, trade or employment, not being ARTICLES OF CLERKSHIP (No. 10).	Rs 7-8-0.
Exemption.	
Instruments of apprenticeship executed by a Magistrate under the Apprentices Act, 1850, or by which a person is apprenticed by or at the charge of any public charity.	
10 **Articles of Association of a Company** ..	Rs 50-0-0.
Exemption.	
Articles of any Association not formed for profit and registered under section 26 of the Indian Companies Act, 1882 [1913]	
See also MEMORANDUM OF ASSOCIATION OF A COMPANY (No. 32).	
12. **Award,** that is to say, any decision in writing by an arbitrator or umpire, not being an award directing a partition, on a reference made, otherwise than by an order of the Court in the course of a suit—	
(a) where the amount or value of the property to which the award relates, as set forth in such award does not exceed Rs. 1,000;	The same duty as a Bottomry Bond for such amount.
(b) if it exceeds Rs. 1,000 but does not exceed Rs. 5,000.	Rs. 10-0-0.

Description of Instrument.	Proper Stamp Duty.
Exemptions.	
and for every additional Rs. 1,000 or part thereof, in excess of Rs. 5,000;	8 annas subject to a maximum of Rs. 50.
Award under the Bombay District Municipal Act, 1901, section 160, or the Bombay Hereditary Offices Act, 1874, section 18.	
13. Bill of Exchange [as defined by s. 2 (2) & (3)] not being a BOND, bank-note or currency-note—	
(*a*) where payable on demand	1 anna.

(*b*) Where payable otherwise than on demand, but not more than one year after date or sight—

	Rs.	If drawn singly Rs.	A	P	If drawn in set of two for each part of the set. Rs.	A.	P	If drawn in set of three for each part of the set Rs.	A	P
if the amount of the bill or note does not exceed ..	200	0	3	0	0	2	0	0	1	0
if it exceeds Rs. 200 and does not exceed ...	400	0	6	0	0	3	0	0	2	0
Do. 400 do. ..	600	0	9	0	0	5	0	0	3	0
Do. 600 do.	800	0	12	0	0	6	0	0	4	0
Do. 800 do. ...	1,000	0	15	0	0	8	0	0	5	0
Do. 1,000 do. ...	1,200	1	2	0	0	9	0	0	6	0
Do. 1,200 do. ...	1,600	1	8	0	0	12	0	0	8	0
Do. 1,600 do. ...	2,500	2	4	0	1	2	0	0	12	0
Do. 2,500 do. ...	5,000	4	8	0	2	4	0	1	8	0
Do. 5,000 do. ..	7,500	6	12	0	3	6	0	2	4	0
Do. 7,500 do.	10,000	9	0	0	4	8	0	3	0	0
Do. 10,000 do. ...	15,000	13	8	0	6	12	0	4	8	0
Do. 15,000 do.	20,000	18	0	0	9	0	0	6	0	0
Do. 20,000 do. .	25,000	22	8	0	11	4	0	7	8	0
Do. 25,000 do	30,000	27	0	0	13	8	0	9	0	0
and for every additional Rs. 10,000 or part thereof in excess of Rs. 30,000.		9	0	0	4	8	0	3	0	0

(*c*) where payable at more than one year after date or sight. — The same duty as a Bond for the same amount.

14. Bill of Lading (including a through bill of lading). — 6 annas

N B.—If a bill of lading is drawn in parts, the proper stamp therefor must be borne by each one of the set.

Exemptions.

(*a*) Bill of lading when the goods therein described are received at a place within the limits of any port as defined under the Indian Ports Act, [1908], and are to be delivered at another place within the limits of the same port.

(*b*) Bill of lading when executed out of British India and relating to property to be delivered in British India.

15. Bond [as defined by section 2 (5)] not being a DEBENTURE (No 23) and not being otherwise provided for by this Act, or by the Court-Fees Act, 1870,—where the amount or value secured does not exceed Rs. 10. — 0 2 0

	Rs.	Rs.	A.	P.
where it exceeds Rs. 10 and does not exceed .	50	0	4	0
Do. 50 do. .	100	0	8	0
Do. 100 do. ...	200	1	0	0
Do. 200 do. ...	300	1	14	0
Do. 300 do. ...	400	2	8	0
Do. 400 do. ...	500	3	2	0
Do 500 do. ...	600	4	8	0
Do. 600 do.	700	5	4	0
Do. 700 do.	800	6	0	0
Do. 800 do. ...	900	6	12	0
Do. 900 do.	1,000	7	8	0
and for every Rs. 500 or part thereof in excess of Rs. 1,000.		3	12	0

See ADMINISTRATION BOND, BOTTOMRY BOND, CUSTOMS BOND, INDEMNITY BOND, RESPONDENTIA BOND, SECURITY BOND.

Description of Instrument.	Proper Stamp Duty.
Exemptions.	
Bond, when executed by—	
(*a*) headman nominated under rules framed in accordance with the Bengal Irrigation Act, 1876, section 99, for the due performance of their duties under that Act;	
(*b*) any person for the purpose of guaranteeing that the local income derived from private subscriptions to a charitable dispensary or hospital or any other object of public utility shall not be less than a specified sum per mensem.	
20. **Charter-Party**, that is to say, any instrument (except an agreement for the hire of a tug steamer) whereby a vessel or some specified principal part thereof is let for the specified purposes of the charterer, whether it includes a penalty clause or not.	2 0 0
21. **Cheque** [as defined by section 2 (7)]	0 1 0
22. **Composition-Deed**, that is to say, any instrument executed by a debtor whereby he conveys his property for the benefit of his creditors or, whereby payment of a composition or dividend on their debts is secured to the creditors, or whereby provision is made for the continuance of the debtor's business, under the supervision of inspectors or under letters of licence for the benefit of his creditors.	15 0 0
23. **Conveyance** [as defined by section 2 (10)], not being a TRANSFER charged or exempted under No. 50,—	50 0 0
where the amount or value of the consideration for such conveyance as set forth therein does not exceed Rs. 50.	0 12 0
where it exceeds Rs. 50 but does not exceed Rs 100	1 8 0
Do. 100 do. ... 200	3 0 0
Do. 200 do. ... 300	4 8 0
Do. 300 do. 400	6 0 0
Do. 400 do. 500	7 8 0
Do. 500 do . 600	9 0 0
Do. 600 do. . 700	10 8 0
Do. 700 do. ... 800	12 0 0
Do. 800 do. 900	13 8 0
Do. 900 do. . 1,000	15 0 0
and for every Rs. 500 or part thereof in excess of . 1,000	7 8 0
Exemption.	
Assignment of copyright under the Indian Copyright Act, [1914] section 5.	
Co-partnership-Deed—*See* PARTNERSHIP (No. 39)	
26. **Customs-Bond**—	
(*a*) where the amount does not exceed Rs. 1,000	The same duty as a Bottomry Bond for such amount
(*b*) in any other case . .	Ten Rupees
27. **Debenture** (whether a mortgage debenture or not), being a marketable security transferable.—	
(*a*) by endorsement or by a separate instrument of transfer,	The same duty as a Bottomry Bond for the same amount.
(*b*) by delivery	The same duty as a conveyance for a consideration equal to the face amount of the debenture
Explanation.—The term "Debenture" includes any interest coupons attached thereto, but the amount of such coupons shall not be included in estimating the duty.	
Exemption.	
A debenture issued by an incorporated company or other body corporate in terms of a registered mortgage-deed, duly stamped in respect of the full amount of debentures to be issued thereunder, whereby the company or body borrowing makes over, in whole or in part, their property to trustees for the benefit of the debenture holders: provided that the debentures so issued are expressed to be issued in terms of the said mortgage deed.	

Description of Instrument.	Proper Stamp Duty.
See also Bond (No. 13) and sections 8 and 55.	
Deposit of Title-Deeds—(1) *See* Agreement relating to Deposit of Title-deeds, Pawn or Pledge (No. 6.)	
28. **Delivery-order in respect of Goods,** that is to say, any instrument entitling any person therein named, or his assigns or the holder thereof, to the delivery of any goods lying in any dock or port, or in any warehouse in which goods are stored or deposited on rent or hire or upon any wharf, such instrument being signed by or on behalf of the owner of such goods, upon the sale or transfer of the property therein, when such goods exceed in value twenty rupees.	1 anna.
Dissolution of Partnership—*See* Partnership, (No. 39).	
32. **Further Charge**—Instrument of, that is to say, any instrument imposing a further charge on mortgaged property—	
(*a*) when the original mortgage is one of the description referred to in clause (*a*) of Article 33 (that is, with possession).	The same duty as a Conveyance (No. 19) for a consideration equal to the amount of the further charge secured by such instrument.
(*b*) when such mortgage is one of the description referred to in clause (*b*) of Article 33 (that is, without possession)—	
(i) if at the time of execution of the instrument of further charge possession of the property is given, or agreed to be given under such instrument;	The same duty as a Conveyance (No. 19) for a consideration equal to the total amount of the charge (including the original mortgage and any further charge (already made) less the duty already paid on such original mortgage and further charge.
(ii) if possession is not so given ...	The same duty as a Bottomry Bond (No. 14) for the amount of the further charge secured by such instrument.
33. **Gift**—Instrument of, not being a Settlement (No. 47) or Will or Transfer (No 50.)	The same duty as a Conveyance (No 19) for a consideration equal to the value of the property set forth in such instrument
Hiring Agreement or agreement for service—*See* Agreement (No. 4)	
34. **Indemnity-Bond**	The same duty as a security Bond for the same amount.
Inspectorship deed—*See* Composition deed, (No 18).	
35. **Lease** including an under-lease or sub-lease and any agreement to let or sub-let—	
(*a*) where by such lease the rent is fixed and no premium is paid, or delivered—	
(i) where the lease purports to be for a term of less than one year;	The same duty as a Bottomry Bond (No. 14) for the whole amount payable or deliverable under such lease.
(ii) where the lease purports to be for a term of not less than one year, but not more than five years;	The same duty as a Bottomry Bond (No. 14) for the amount or value of the average annual rent reserved.
(iii) where the lease purports to be for a term exceeding five years but not exceeding ten years;	The same duty as a Conveyance (No. 19) for a consideration equal to the amount or value of the average annual rent reserved.
(iv) where the lease purports to be for a term exceeding ten years, but not exceeding twenty years;	The same duty as a Conveyance for a consideration equal to twice the amount or value of the average annual rent reserved.

Description of Instrument.	Proper Stamp Duty.
(v) where the lease purports to be for a term exceeding twenty years, but not exceeding thirty years;	The same duty as a Conveyance for a consideration equal to three times the amount or value of the average annual rent reserved.
(vi) where the lease purports to be for a term exceeding thirty years, but not exceeding one hundred years;	The same duty as a Conveyance for a consideration equal to four times the amount or value of the average annual rent reserved.
(vii) where the lease purports to be for a term exceeding one hundred years or in perpetuity;	The same duty as a Conveyance for a consideration equal to one-sixth of the whole amount of rents which would be paid or delivered in respect of the first fifty years of the lease.
(viii) where the lease does not purport to be for any definite term,	The same duty as a Conveyance for a consideration equal to three times the amount or value of the average annual rent which would be paid or delivered for the first ten years if the lease continued so long.
(b) where the lease is granted for a fine or premium or for money advanced and where no rent is reserved;	The same duty as a Conveyance for a consideration equal to the amount or value of such fine or premium or advance as set forth in the lease.
(c) where the lease is granted for a fine or premium or for money advanced in addition to rent reserved.	The same duty as a Conveyance for a consideration equal to the amount or value of such fine or premium or advance as set forth in the lease, in addition to the duty which would have been payable on such lease if no fine or premium or advance has been paid or delivered; Provided that, in any case when an agreement to lease is stamped with the *ad valorem* stamp required for a lease and a lease in pursuance of such agreement is subsequently executed, the duty on such lease shall not exceed 12 annas.
Exemptions.	
(a) Lease, executed in the case of a cultivator and for the purposes of cultivation (including a lease of trees for the production of food or drink) without the payment or delivery of any fine or premium, when a definite term is expressed and such term does not exceed one year, or when the average annual rent reserved does not exceed one hundred rupees.	
(b) Leases of fisheries granted under the Burma Fisheries Act, [1905], or the Upper Burma Land and Revenue Regulation, 1889.	

Description of Instrument.	Proper Stamp Duty.
39. Memorandum of Association of a Company—	
(a) if accompanied by Articles of Association under section 37, 17, of the Indian Companies Act, [1913].	Rs. 30 0-0.
(b) if not so accompanied	Rs. 80-0-0.
Exemption.	
Memorandum of any association not formed for profit and registered under section 26 of the Indian Companies Act, [1913].	
40. Mortgage—Deed, not being an [AGREEMENT RELATING TO DEPOSIT OF TITLE-DEEDS, PAWN OR PLEDGE, BOTTOMRY BOND, MORTGAGE OF A CROP, RESPONDENTIA BOND, OR SECURITY BOND.	
when possession of the property or any part of the property comprised in such deed is given by the mortgagor or agreed to be given ;	The same duty as a Conveyance for a consideration equal to the amount secured by such deed.
(b) when possession is not given or agreed to be given as aforesaid.	The same duty as a Bottomry Bond for the amount secured by such deed.
Explanation.—A mortgagor who gives to the mortgagee a power-of-attorney to collect rents or a lease of the property mortgaged or part thereof, is deemed to give possession within the meaning of this article.	
(c) when a collateral or auxiliary or additional or substituted security, or by way of further assurance for the above mentioned purpose where the principal or primary security is duly stamped—	
for every sum secured not exceeding Rs. 1,000 ..	12 annas.
and for every Rs. 1,000 or part thereof secured in excess of Rs. 1,000.	12 annas.
Exemptions.	
(1) Instruments, executed by persons taking advances under the Land Improvement Loans Act, 1883, or the Agriculturists' Loans Act, 1884, or by their sureties as security for the repayment of such advances.	
(2) Letter of hypothecation accompanying a bill of exchange.	
45. Partition.—Instrument of [as defined by section 2 (15)].	The same duty as a Bottomry Bond (No. 14) for the amount of the value of the separated share or shares of the property. *N.B.*—The largest share remaining after the property is partitioned or if there are two or more shares of equal value and not smaller than any of the other shares, than one of such equal shares shall be deemed to be that from which the other shares are separated ; Provided always that— (a) When an instrument of partition containing an agreement to divide property in severalty is executed and a partition is effected in pursuance of such agreement, the duty chargeable upon the instrument effecting such partition shall be reduced by the amount of duty paid in respect of the first instrument, but shall not be less than 12 annas ;

Description of Instrument.	Proper Stamp Duty.	
	(*b*) Where land is held on Revenue Settlement for a period not exceeding thirty years and paying the full assessment, the value for the purpose of duty shall be calculated at not more than five times the annual revenue ;	
	(*c*) Where a final order for effecting a partition passed by any Revenue Authority or any Civil Court, or an award by an arbitrator directing a partition, is stamped with the stamp required for an instrument of partition, and an instrument of partition, in pursuance of such order or award is subsequently executed, the duty on such instrument shall not exceed 12 annas.	
Partnership—		
A.—Instrument of—		
(*a*) where the capital of the partnership does not exceed Rs. 500.	Rs. 5.	
(*b*) in any other case	Rs. 20.	
B.—Dissolution of—	Rs. 10.	
Pawn or Pledge.—*See* Agreement Relating to Deposit of Title-Deeds, Pawn or Pledge (No. 5.)		
47. **Policy of Insurance**—	If drawn singly.	If drawn in duplicate for each part.
A.—Sea Insurance (see section 7)—		
(1) for or upon any voyage—		
(i) where the premium or consideration does not exceed the rate of two annas or one-eighth per centum of the amount insured by the policy ;	0 1 0	0 0 6
(ii) in any other case in respect of every full sum of one thousand rupees and also any fractional part of Rs. 1,000 insured by the policy.	0 2 0	0 1 0
(2) for time—		
(iii) in respect of every full sum of one thousand rupees and also any fractional part of one thousand rupees insured by the policy—		
where the insurance shall be made for any time not exceeding six months ;	0 2 0	0 1 0
where the insurance shall be made for any time exceeding six months and not exceeding twelve months.	0 4 0	0 2 0
B.—Fire Insurance (2) and other classes of Insurance, not elsewhere included in this article, covering goods, merchandise, personal effects, crops, and other property against loss or damage.		
(1) in respect of an original policy—		
(i) when the sum insured does not exceed Rs. 5,000.	0 8 0	
(ii) in any other case	1 0 0	
(2) in respect of each receipt for any payment of a premium on any renewal of an original policy.	One-half of the duty payable in respect of the original policy in addition to the amount, if any, chargeable under No. 53.	
C.—Accident and Sickness Insurance—		
(*a*) against railway accident, valid for a single journey only.	0 1 0	

Description of Instrument.	Proper Stamp Duty.
Exemption. When issued to a passenger travelling by the intermediate or the third class in any railway.	
(b) in any other case—for the maximum amount which may become payable in the case of any single accident or sickness where such amount does not exceed Rs. 1,000, and also where such amount exceeds Rs. 1,000, for every Rs. 1,000, or part thereof.	0 2 0
D.—Life Insurance or other Insurance not specifically provided for, except such a re-insurance as is described in division E of this Article— for every sum insured exceeding Rs. 1,000 and also for every Rs. 1,000 or part thereof insured in excess of Rs. 1,000.	
(i) if drawn Singly.	Six annas,
(ii) if drawn in duplicate, for each part.	Three annas;
Exemption. Policies of Life Insurance granted by the Director-General of the Post Office of India in accordance with rules for Postal Life Insurance issued under the authority of the Government of India.	
E.—Re-Insurance by an Insurance Company which has granted a policy [of the nature specified in Division A or Division B of this Article] with another company by way of indemnity or guarantee against the payment on the original insurance of certain part of the sum insured thereby.	One-quarter of the duty payable in respect of the original Insurance but not less than one anna or more than one rupee.
General Exemptions. Letter of cover or engagement to issue a policy of Insurance: Provided that, unless such letter or engagement bears the stamp prescribed by this Act for such policy, nothing shall be claimable there under, nor shall it be available for any purpose, except to compel the delivery of the policy therein mentioned	
48. **Power-of-Attorney** [as defined by section 2 (21)], not being a Proxy.	
(a) when executed for the sole purpose of procuring the registration of one or more documents in relation to a single transaction or for admitting execution of one or more such documents.	12 annas.
(b) when required in suits or proceedings under the Presidency Small Cause Courts Act, 1882;	12 annas.
(c) when authorizing one person or more to act in a single transaction other than the case mentioned in clause (a;)	Rs. 1-8-0.
(d) when authorizing not more than five persons to act jointly and severally in more than one transaction or generally;	Rs. 7-8-0
(e) when authorizing more than five but not more than ten persons to act jointly and severally in more than one transaction or generally ;	Rs. 15.
(f) when given for consideration and authorizing the attorney to sell any immoveable property ;	The same duty as a Conveyance for the amount of the consideration.
(g) in any other case ..	Rs. 1-8-0 for each person authorised.
Explanation.—For the purposes of this article more persons than one when belonging to the same firm shall be deemed to be one person.	*N. B.*—The term "registration" includes every operation incidental to registration, under the Indian Registration Act [1908].
49. **Promissory Note** [as defined by section 2 (22)]	
(a) when payable on demand—	
(i) when the amount or value does not exceed Rs. 250;	1 anna

Description of Instrument.	Proper Stamp Duty.
(ii) when the amount or value exceeds Rs. 250 but does not exceed Rs. 1,000;	2 annas
(iii) in any other case.	4 annas.
(b) when payable— otherwise than on demand.	The same duty as a Bill of exchange (No. 13) for the same amount payable otherwise than on demand.
53. **Receipt** [as defined by section 2 (23)] for any money or other property, the amount or value of which exceeds twenty rupees.	1 anna.
Exemptions Receipt— (a) endorsed on or contained in any instrument duly stamped, or exempted under the proviso to section 3 (instruments executed on behalf of the Government) acknowledging the receipt of the consideration-money therein expressed or the receipt of any principal-money, interest or annuity or other periodical payment thereby secured; (b) for any payment of money without consideration, (c) for any payment of rent by a cultivator on account of land assessed to Government revenue, or in the Presidencies of *Fort St. George* and Bombay of Inam lands, (d) for pay or allowances by non-commissioned officers or soldiers of Her Majesty's Army or Her Majesty's Indian Army, when serving in such capacity, or by mounted Police constables, (e) given by holders of family-certificates in cases where the person, from whose pay or allowances the sum comprised in the receipt has been assigned, is a non-commissioned officer or soldier of either of the said Armies, and serving in such capacity; (f) for pensions or allowances by persons receiving such pensions or allowances in respect of their service as such non-commissioned officers or soldiers, and not serving the Government in any other capacity; (g) given by a headman or lambardar for land-revenue or taxes collected by him; (h) given for money or securities for money deposited in the hands of any banker, to be accounted for: Provided that the same is not expressed to be received of, or by the hands of, any other than the person to whom the same is to be accounted for Provided also that this exemption shall not extend to a receipt or acknowledgment for any sum paid or deposited for or upon a letter of allotment of a share, or in respect of a call upon any scrip or share of, or in, any incorporated company or other body corporate or such proposed or intended company or body or in respect of a debenture being a marketable security.	
Note.—(1) *See* also POLICY OF INSURANCE [No. 47-B (2).]	
55. **Release,** that is to say, any instrument not being such a release as is provided for by section 23-A. whereby a person renounces a claim upon another person or against any specified property—	
(a) if the amount or value of the claim does not exceed Rs.1,000;	The same duty as a Bottomry Bond) for such amount or value as set forth in the release.
(b) in any other case	Rs. 7-8-0.

Description of Instrument.	Proper Stamp Duty.
57. Security Bond or Mortgage Deed, executed by way of security for the due execution of an office, or to account for money or other property received by virtue thereof or executed by a surety to secure the due performance of a contract,—	
(*a*) when the amount secured does not exceed Rs. 1,000;	The same duty as a Bottomry Bond for the amount secured.
(*b*) in any other case . .	Rs. 7-8-0.
Exemptions.	
Bond or other instrument, when executed—	
(*a*) by headmen nominated under rules framed in accordance with the Bengal Irrigation Act, 1876, section 99, for the due performance of their duties under that Act;	
(*b*) by any person for the purpose of guaranteeing that the local income derived from private subscriptions to a charitable dispensary or hospital or any other object of public utility shall not be less than a specified sum per mensem;	
(*c*) under No. 3-A of the rules made by the Governor of Bombay in Council under section 70 of the Bombay Irrigation Act, 1879;	
(*d*) executed by persons taking advances under the Land Improvement Loans Act, 1883, or the Agriculturists' Loans Act, 1884, or by their sureties as security for the re-payment of such advances,	
(*e*) executed by Officers of Government or their sureties to secure the due execution of an office or the due accounting for money or other property received by virtue thereof.	
58 Settlement—	
A.—INSTRUMENT OF (including a deed of dower,	The same duty as a Bottomry Bond for sum equal to the amount or value of the property settled as set forth in such settlement ·
	Provided that, where an agreement to settle is stamped with the stamp required for an instrument of settlement, and an instrument of settlement in pursuance of such agreement is subsequently executed, the duty on such instrument shall not exceed : 0 12 0.
Exemptions.	
(*a*) Deed of dower executed on the occasion of a marriage between Muhammadans;	
(*b*) Hludassa, that is to say, any settlement of immoveable property executed by a Buddhist in Burma for a religious purpose in which no value has been specified and on which duty of Rs. 10 has been paid.	

Description of Instrument.	Proper Stamp Duty.
B.—REVOCATION OF—	The same duty as a Bottomry Bond for a sum equal to the amount or value of the property concerned as set forth in the Instrument of Revocation but not exceeding: Rs. 15-0-0.
See also TRUST (No.52.)	
62. **Transfer** whether with or without consideration—	
(*a*) of shares in an incorporated company or other body corporate;	One-half of the duty payable on a Conveyance for a consideration equal to the value of the share.
(*b*) of debentures, being marketable securities whether the debenture is liable to duty or not except debentures provided for by section 8.	One-half of the duty payable on a Conveyance for a consideration equal to the face amount of the debenture.
(*c*) of any interest secured by a bond, mortgage-deed or policy of insurance,—	
(i) if the duty on such bond, mortgage-deed or policy does not exceed *five rupees;	The duty with which such bond, mortgage-deed or policy of insurance is chargeable.
(ii) in any other case ...	Rs. 7-8-0.
(*d*) of any property under the Administrator General's Act, 1913, section 25;	Rs. 15-0-0.
(*e*) of any trust property from one trustee to another trustee or from a trustee to a beneficiary.	Seven rupees eight annas or such smaller amount as may be chargeable under clauses (*a*) to (*c*) of this Article.
Exemptions.	
Transfers by endorsement—	
(*a*) of a bill of exchange, cheque or promissory note;	
(*b*) of a bill of lading, delivery order, warrant for goods or other mercantile document of title to goods,	
(*c*) of a policy of insurance;	
(*d*) of securities of the Government of India.	
See also section 8.	
64. **Trust**—	
A.—DECLARATION OF—of, or concerning, any property when made by any writing not being a WILL	The same duty as a Bottomry Bond for a sum equal to the amount or value of the property concerned, as set forth in the instrument but not exceeding Rs. 22-8-0.
B.—REVOCATION OF—of, or concerning, any property when made by any instrument other than a WILL.	The same duty as a Bottomry Bond for a sum equal to the amount or value of the property concerned, as set forth in the instrument but not exceeding Rs 15-0-0.
See also SETTLEMENT (No.47).	
Valuation—*See* APPRAISEMENT (No.7).	
Vakil—*See* ENTRY AS A VAKIL (No.25).	

REGISTRATION ACT.

REGISTRABLE DOCUMENTS.

17. (1) The following documents shall be registered if the property to which they relate is situate in a district in which, and if they have been executed on or after the date on which, Act No. XVI of 1864, or the Indian Registration Act, 1866, or the Indian Registration Act, 1871, or the Indian Registration Act, 1877, or this Act came or comes into force, namely :—

(a) instruments of gift of immoveable property ;

(b) other non-testamentary instruments which purport or operate to create, declare, assign, limit or extinguish, whether in present or in future, any right, title or interest, whether vested or contingent, of the value of one hundred rupees and upwards, to or in immoveable property ;

(c) non-testamentary instruments which acknowledge the receipt or payment of any consideration on account of the creation, declaration, assignment, limitation or extinction of any such right, title or interest ; and

(d) leases of immoveable property from year to year or for any term exceeding one year, or reserving a yearly rent.

Provided that the Local Government may, by order published in the Local Official Gazette exempt from the operation of this sub-section any leases executed in any district, or part of a district, the terms granted by which do not exceed five years and the annual rents reserved by which do not exceed fifty rupees.

(2) Nothing in clauses (b) and (c) of sub-section (1) applies to —

(i) any composition-deed ; or

(ii) any instrument relating to shares in a Joint Stock Company, not withstanding that the assets of such company consist in whole or in part of immoveable property ; or

(iii) any debenture issued by any such Company and not creating, declaring, assigning, limiting or extinguishing any right, title or interest, to or in immoveable property except in so far as it entitles the holder to the security afforded by registered instrument whereby the Company has mortgaged, conveyed or otherwise transferred the whole or part of its immoveable property or any interest therein to trustees upon trust for the benefit of the holders of such debentures ; or

(iv) any endorsement upon or transfer of any debenture issued by any such Company ; or

(v) any document not itself creating, declaring, assigning, limiting or extinguishing any right, title or interest of the value of one hundred rupees and upwards to or in immoveable property, but merely creating a right to obtain another document which will, when executed, create, declare, assign, limit or extinguish any such right, title or interest ; or

(vi) any decree or order of a Court and any award , or

(vii) any grant of immoveable property by Government , or

(viii) any instrument of partition made by a Revenue Officer ; or

(ix) any order granting a loan or instrument of collateral security granted under the Land Improvement Act, 1871, or the Land Improvement Loans Act, 1883 , or

(x) any order granting a loan under the Agriculturists' Loans Act, 1884, or instrument for securing the re-payment of a loan made under that Act ; or

(xi) any endorsement on a mortgage-deed acknowledging the payment of the whole or any part of the mortgage-money and any other receipt for the payment of money due under a mortgage when the receipt does not purport to extinguish the mortgage ; or

(xii) any certificate of sale granted to the purchaser of any property sold by public auction by a Civil or Revenue Officer.

(3) Authorities to adopt a son, executed after the first day of January 1872 and not conferred by a will shall also be registered.

49 No document required by section 17 to be registered shall—

(a) affect any immoveable property comprised therein, or

(b) confer any power to adopt, or

(c) be received as evidence of any transaction affecting such property or conferring such power, unless it has been registered.

TABLE OF FEES PREPARED UNDER SECTION 78 OF THE INDIAN REGISTRATION ACT.

1. (*a*) **Registration of documents in Books 1 and 4**

	Rs.	As.	Ps.
(1) When the value does not exceed Rs. 10	0	4	0
(2) When the value exceeds Rs. 10 but does not exceed Rs. 25	0	6	0
(3) do. Rs. 25 do. Rs. 50	0	8	0
(4) do. Rs. 50 do Rs. 75	0	12	0
(5) do. Rs. 75 do Rs. 100	1	0	0
(6) do. Rs. 100 do. Rs 200	1	8	0
(7) do. Rs. 200 do. Rs. 300	2	0	0
(8) do. Rs. 300 do. Rs. 400	2	8	0
(9) do. Rs. 400 do. Rs. 500	3	0	0
(10) do. Rs 500 do. Rs. 600	3	8	0
(11) do. Rs. 600 do Rs. 750	4	0	0
(12) do. Rs. 750 do. Rs. 1,000	5	0	0
(13) do. Rs. 1,000 do. Rs. 2,500 — For the first Rs 1,000 as under sub-clause (12) and for every Rs. 500 or part thereof in excess of Rs. 1,000	1	0	0
(14) When the value exceeds Rs. 2,500 but does not exceed Rs 5,000.— For the first Rs 2,500 as under sub-clause (13) and for every Rs. 500 or part thereof in excess of Rs. 2,500	1	8	0
(15) When the value exceeds Rs 5,000 but does not exceed Rs. 25,000 — For the first Rs 5,000 as under sub-clause (14) and for every Rs. 1,000 or part thereof in excess of Rs. 5,000	2	0	0
(16) When the value exceeds Rs. 25,000 but does not exceed Rs 50,000 — For the first Rs 25,000 as under sub-clause (15) and for every Rs 1,000 or part thereof in excess of Rs. 25,000	2	8	0
(17) When the value exceeds Rs 50,000 — For the first Rs 50,000 as under sub-clause (16) and for every Rs. 1,000 or part thereof in excess of Rs. 50,000 ..	3	0	0
(18) For the registration of power-of-attorney	3	0	0

(*b*) The consideration expressed in a document shall generally be taken to be its value for determining the registration fee. Where no consideration is expressed, the value of the property dealt with as shown in the document shall be taken.

(*c*) The provisions of sections 5,6,20,21,24 and 25 of the Indian Stamp Act II of 1899 shall, *Mutatis Mutandis* apply to calculations of value for the purpose of determining the registration fee.

(*d*) In the case of agreements to render service for hire, or to let moveable property for hire, the value of the document shall not be taken at a higher amount than the hire for one year.

(*e*) In the cases of leases, the value shall be taken

(1) at the total rent for the whole term when the lease is for one year or less,
(2) at the average annual rent when the lease is for periods exceeding one year, and
(3) at one-fifth of the whole amount of rents payable for the first fifty years when the lease is perpetual. When a fine or premium is paid or is made payable, or money is advanced, that amount also should be added to the value. When a lessee undertakes to pay assessment, quit-rent, etc., in addition to the rent, the said payment should also be added to the rental value. If the rent is payable in kind and its money value is not specified in the lease its value shall be taken to be the highest amount which the stamp borne by the document shall suffice to cover. If the document is exempt from stamp duty, the money value of the produce rent shall be calculated at the current market rates.

(*f*) In the case of deeds of partition, the value of the separated share or shares on which stamp duty is payable shall be taken as the value or consideration.

(*g*) In the case of all other documents in which neither the consideration for the transaction nor the value of the property affected is expressed, or in which it is only partially expressed, the value shall be the maximum amount which the stamp borne by the document shall suffice to cover if the document is one which is liable to stamp duty at *Ad Valorem* rates. If the value cannot be determined from the stamp, as for instance, when the deed is not liable to stamp duty, or is liable to duty at a fixed amount irrespective of the value of the transaction, or when the transaction is not susceptible of money valuation, the fee leviable shall be Rs. 6, provided that in cases where value of only a portion of the property or consideration is given and that value exceeds Rs. 1,500, the fee shall be levied on the value so expressed.

Note.—In the case of documents evidencing petty transactions incapable of valuation the Inspector-General may, if he considers that the levy of a fee of Rs. 6 would be productive of hardship, authorise registering officers to levy a lower fee, which however shall not be less than 4 annas.

(*h*) The registration fee leviable upon a document purporting to give a collateral or auxiliary or additional or substituted security or security by way of further assurance where the principal or primary mortgage is proved to the satisfaction of the registering officer to have been duly registered, shall be the same as for the principal or primary mortgage, if the same does not exceed Rs. 3 ; otherwise it shall be Rs. 3.

(*i*) The registration fee leviable upon a document acknowledging receipt or payment of consideration on account of any previously registered document and upon any receipt acknowledging payment of a debt or rent due under a previously registered document shall be *Ad Valorem* as prescribed in article 1 (*a*) subject to a maximum of Rs. 3.

(*j*) When a duplicate or counterpart of a document is presented for registration on the same day as the original document, the registration fee for such duplicate or counterpart shall, if the original document be also registered, be—

(1) for each duplicate a fixed fee of annas eight ;

(2) for the counterpart, the rate prescribed for certified copies .

Provided that if the rate of annas eight or the copying fee is higher than the ordinary fee for registration, the latter shall be charged.

(*k*) No registration fee shall be leviable upon a mortgage deed executed by an officer of Government in civil or military employ for securing the repayment of an advance received by him from the Government for the purpose of constructing or purchasing a dwelling house or for the purpose of purchasing a motor car or motor boat for his own use.

2. Filing a translation (section 19)— .. .. Re. 1 0 0
An extra fee of

3. (1) Registration by a District Registrar under section 30 (1) unless the document is registered in consequence of the Sub Registrar being a party interested in the transaction to which such document relates—

Extra fee of .. .. Rs. 5 0 0

(2) Registration by the Registrar of Madras under section 30 (2)—

Extra fee of . .. . Rs. 10 0 0

Note.—No additional extra fee shall be levied under clauses (1) and (2) for the registration of a counterpart or a duplicate of a document in respect of which the extra fee has been paid if such counterpart or duplicate is presented for registration on the same day as the original document, when the original document is also registered.

4. Memorandum under sections 64, 65, 66 and 67.—

For each copy required .. .. Rs. 0 4 0

5. Registration of wills and authorities to adopt (Book 3).

(1) Opening a sealed cover and entering the contents in the register ... Rs. 2 0 0
Plus copying fee at the prescribed rate.

(2) Will or the authority to adopt, presented open 10 0 0

Provided that in the case of wills in which the value of the property dealt with is mentioned and that value does not exceed Rs. 3,000, the registration fee shall be as per *Ad Valorem* scale in article 1 (*a*).

6. Sealed covers (Book 5).—

(1) Deposit of a sealed cover purporting to contain a will 2 0 0

(2) Withdrawal of any such sealed cover 2 0 0

7. Attesting power-of-attorney.—

(1) Special power 0 8 0

(2) General power 1 0 0

Note.—(1) A single fee shall be levied for the attestation of a power-of-attorney whatever may be the number of signatories to it provided that all of them appear simultaneously for examination. Where they do not so appear a separate fee shall be levied for each set of persons appearing at the same time.

(2) The duplicate or the triplicate of a power-of attorney presented for authentication shall be treated as a separate power and a separate attestation fee levied thereon.

8. Issue of commission or attendance at a private residence or jail.—

(1) For every attendance at a private residence.—

(*a*) for the registration of one or more documents executed by one and the same individual, or

(*b*) for the acceptance for the registration of one or more documents executed in favour of one and the same individual or for the acceptance for deposit of a will executed by an individual, or

(*c*) for the attestation of one or more powers-of-attorney executed by one and the same inividual, or

(*d*) for the examination of one and the same individual under section 33 or 38, there shall be paid, besides travelling allowance, an extra fee of Rs. 20.

(2) For attendance at a jail.—

(*a*) for registration of one or more documents executed by a person confined in a jail, or

(*b*) for acceptance of one or more documents executed in his favour, or for acceptance for

(c) for attestation of one or more powers-of-attorney executed by such person, or

(d) for examination of such person under section 33 or 38, the fee to be paid, besides travelling allowance, shall be Rs. 5.

(3) For the services of a female, if required, a further fee of Rs. 3, shall be paid:

Provided that where two or more persons who are parties to the same document and who are entitled to exemption from attending the registration office reside together, or when two or more persons who are parties for the same document are confined in a jail, only one attendance or commission fee shall be charged so far as those persons are concerned. In that event each such person shall be entitled to present for registration or attestation at such attendance any number of documents or powers-of-attorney or to admit execution of any number of documents presented for registration, or to deposit a will, without payment of any further attendance fee.

Note.—A Registrar may, in his discretion, remit the fees under (1), (2) and (3) when it appears to him that their exaction would be productive of hardship, or levy the old rate of Rs. 10 if he is satisfied, on enquiry, that any particular case is one of poverty combined with real pardanashin gosha.

9. No fee will be levied for the safe custody of a document which remains unclaimed for fifteen days after registration, or after registration is refused; but for every fifteen days or part thereof after such first period calculated from the date onwhich the document is ready for delivery, a fee of annas 4 shall be levied, provided that the maximum fee leviable under the clause shall not exceed Rs. 2.

Note.—A Registrar is empowered in his discretion to remit, in whole or in part, fees leviable under this article by himself or by registering officers subordinate to him in cases in which it appears to him that their exaction would be productive of injustice or hardship.

10. The fees for serving summonses issued and for the remuneration of executants and witnesses summoned under section 36 of the Indian Registration Act, 1908, shall be regulated according to the scale prescribed for the Courts of District Munsiffs, and in the case of the district of Madras, for the Courts of the Presidency Magistrates. The fees for processes issued by Registrars under section 75 shall be levied. according to the scale in force in the principal Court of Original Civil Jurisdiction.

11. (1) For proceeding to and returning from a private residence or jail, a registering officer may levy actual travelling expenses for himself, as well as for a peon, when the latter accompanies him.

(2) For journeys by railway, such actual travelling expenses shall not exceed the fare of the class to which the registering officer is entitled under the Civil Service Regulations and in the case of a peon the fare of the lowest class.

(3) For journeys by road, actual travelling expenses shall be subject to the undermentioned minimum and maximum —

Officers	Minimum Rs.	As.	Ps.	Maximum Rs.	As.	Ps.	
District Registrar ...	1	8	0	0	12	0	a mile
Sub-Registrar in the City of Madras .	1	0	0	0	8	0	,,
Sub-Registrar outside the City of Madras.	0	12	0	0	6	0	,,

A peon or other inferior Government servant accompanying a registering officer on a journey by road shall be allowed the daily allowance admissible under the Civil Service Regulations when the distance each way exceeds five miles.

(4) No travelling allowance shall be levied when the registering officer performs the journey in respect of the whole distance in a conveyance provided by the party.

(5) When a registering officer attends at the same time at two or more residences in the same village, the amount of travelling allowance to be levied from all the applicants shall be as for a single journey and shall be recovered in equal shares from the several applicants.

12. Any person deputed by a Registrar or Sub-Registrar to make an examination at a private residence shall be allowed travelling allowance at the rate of As 2 a mile.

13. (1) Search for or inspection of a single entry or document—

	Rs.	As.	Ps.
For the first year in the books of which search is made, for each entry or document	1	0	0
For every other year in the books of which search is continued, for each entry or document .	0	4	0
(2) General search for or inspection of any number of entries or documents relating to one and the same property, or executed by or in favour of one and the same individual—			
For the first year in the books of which search is made ..	2	0	0
For every other year in the books of which search is continued	0	8	0

Provided that a fixed fee of one rupee only shall be charged without reference to the number of years in the books of which search is made, when a general search is made on the application of a public officer with a view to granting an encumbrance certificate.—

(a) in respect of property offered as security for a loan under the Land Improvement Loans Act or Agriculturists' Loans Act, when the loan does not exceed Rs. 750 in amount, or

(b) in respect of property offered as security by a public servant for the due performance of his duties.

NOTE.—(1) Every application for the continuance of a search made after one week from the date of completion of that search will be treated as a fresh application and the higher fees of Re. 1 and Rs. 2, respectively, will be charged for the first year in the books of which the search is desired to be continued.

(2) Every application for the grant of a certified copy unless made at the time of registration of a document shall be considered as an application for search and charged accordingly provided, however, that a second search fee shall not be levied for granting copies of entries found in the course of a single or general search for which proper search, fees had been levied, if the applicant mentions in [illegible] the nature of the document.

(3) The Inspector-General of Registration may, in his discretion, remit in part the fee leviable under this article when it appears to him that the exaction of full fee would be productive of hardship.

14. Making or granting copies of reasons, entries or documents, for the benefit of any person or for transmission to any office.—

(1) In English or in the vernacular of the registration sub-district.

Every 100 words or portion of 100 words . 1 anna.

(2) In any other vernacular.

Every 100 words or portion of 100 words .. 3 annas.

Note.—In reckoning the number of words, every figure, initial or abbreviation shall count as a word.

(3) In the case of copies of maps or plans a reasonable fee to be specially fixed by the Registering officer—

(a) Provided that when there is present in the registration office a clerk conversant with a vernacular language referred to in clause (2) of this rule, the charge for copies of documents in such vernacular language shall be the same as that prescribed by clause (1).

(b) Provided also that in calculating the charge to be made for copies of entries or documents at the rates prescribed, it shall not be necessary, unless the applicant challenges the accuracy of the charge made, actually to count the number of words in such entries or documents, but the charge may be made on a reasonable estimate framed by the registering officer of the number of words which the entries or documents are considered to contain.

Note.—Government officers who may require to search the registers or to take copies of entries for *bona-fide* public purposes shall be permitted to do so without payment of any fee.

(4) When a copy is printed at the expense of an applicant or when an applicant presents a printed copy of a document already registered and applies for a certified copy of the same, only the portion added in manuscript in the certified copy shall be charged for, at the ordinary rates for copying, and, in addition, a fixed fee of two annas shall be levied for comparing and certifying each copy.

THE INDIAN INCOME TAX ACT (XI OF 1922.)

SCHEDULE

(See section 6.)

Rates of tax.

	Rate per rupee.
A In the case of every individual, every unregistered firm and every undivided Hindu family—	
(1) When the total income is less than Rs. 2,000	*Nil.*
(2) When the total income is Rs. 2,000 or upwards, but is less than Rs. 5,000 ...	Five pies
(3) When the total income is Rs. 5,000 or upwards, but is less than Rs. 10,000 .	Six pies
(4) When the total income is Rs. 10,000 or upwards, but is less than Rs. 20,000 .	Nine pies
(5) When the total income is Rs. 20,000 or upwards, but is less than Rs. 30,000	One anna
(6) When the total income is Rs. 30,000 or upwards, but is less than Rs. 40,000	One anna and three pies
(7) When the total income is over Rs. 40,000 .	One anna and six pies
B. In the case of every company and every unregistered firm, whatever its total income.	One anna and six pies

Supertax.

	Rate per rupee.
In respect of the excess over fifty thousand rupees of total income .—	
(1) in the case of every company ..	One anna
(2) (a) in the case of every Hindu undivided family—	
(i) in respect of the first twenty-five thousand rupees of the excess ...	*Nil.*
(ii) for every rupee of the next twenty-five thousand rupees of such excess. ...	One anna.
(b) in the case of every individual, and every unregistered firm every rupee of the first fifty thousand rupees of such excess.	One anna.
(c) in the case of every individual, every unregistered firm and every Hindu undivided family—	
(i) for every rupee of the second fifty thousand rupees of such excess ...	One and a half annas.
(ii) for every rupee of the next fifty thousand rupees of such excess ...	Two annas
(iii) for every rupee of the next fifty thousand rupees of such excess ...	Two and a half annas.
(iv) for every rupee of the next fifty thousand rupees of such excess ..	Three annas.
(v) for every rupee of the next fifty thousand rupees of such excess	Three and a half annas.
(vi) for every rupee of the next fifty thousand rupees of such excess ...	Four annas.
(vii) for every rupee of the next fifty thousand rupees of such excess ...	Four and a half annas.
(viii) for every rupee of the next fifty thousand rupees of such excess ...	Five annas.
(ix) for every rupee of the next fifty thousand rupees of such excess	Five and a half annas

SECTION II. All India.

INDIAN GOVERNMENT OFFICES AND INSTITUTIONS

IN LONDON.

THE JUDICIAL COMMITTEE OF THE PRIVY COUNCIL

The above committee, as it is at present constituted, is the Highest Court of appeal which entertains Judicial appeals from the Indian High Courts and the Colonies. Appeals against the decision of Charity Commissioners are also heard by this Committee

This tribunal is presided over by Legal Peers and ex-Judges, three of whom are paid for their Services

Registrar.—C. H. L Neish, C.B.

INDIA OFFICE.

WHITEHALL, S.W. 1.

Secretary of State.—Lord Birkenhead

Under Secretaries of State.—Earl Winterton, and R. Richards, M.P

Dy. Under-Secretary of State—Sir Malcolm C C. Seton, K.C.B

Asst. Under-Secretaries of State.—Sir Louis J Kershaw, K.C.S.I., C.I.E., and S. F. Stewart, C S I, C.I.E

COUNCIL OF INDIA

Vice-President—Sahibzada Aftab Ahmed Khan.

Members.—Sir C S. Bayley, G C I E., K C S I, I.S.O
F C Goodenough.
Sir M. M Hogg.
Sir Benjamin Robertson, K C. S. I, K.C.M.G., C I E
Sir W. H. H Vincent, G.C.I.E K C S.I.
Sir E A Gait, K.C S.I., C I.E.
Sir Perungavur Rajagopala Achariar, K C.S.I, C.I E.
Narayan Madhav Samarth.
Clerk of the Council.—Sir Malcolm C. C. Seton, K.C.B.
Dy. Clerk of the Council.—F. W. H. Smith
Reading Clerk of the Council—G G Dixon
Dy Reading Clerk.—W R Payner.

Private Secretary to the Secretary of State—S K. Brown
Asst Private Secretary to the Secretary of State.—J. G. Laithwaite
Parliamentary Private Secretary to Secretary of State.—Viscount Gage.
Assistant Private Secretary—Miss. K Moore.
Political A D.C. to the Secretary of State.—Lt.-Col. A D.'A G. Bannerman C.I.E., C.V O
Asst. to Political A.D.C. to the Secretary of State—O Gruzelier, M.V.O.
Private Secretaries to Under Secretaries of State—G. H. Baxter, and R T. Peel, M.C.
Resident Clerks.—W Johnston, M C and R W Wright

SECRETARIES.

Financial.—W. Robinson, C.B.E., C. H. Kisch, C.B.
Public and Judicial.—J. E Ferard, C.B E.
Military—Gen. Sir A. S. Cobbe, V. C. K.C.B., K.C.S I., D.S O
Military (Joint Secretary). *Vacant.*
Political and Secret.—L. D Wakely.
Public Works.—W Stantiall, C.I.E
Economic and Overseas—E. J. Turner C.B.E.
Services and General and Establishment Officer—P. H Dumbell.

ACCOUNTANT-GENERAL'S DEPT., INDIA OFFICE, WHITEHALL, S.W

This department may be described in a comprehensive word as the Treasury. It is the State's paying department. It is executive purely. It makes no payments, save express authority received from other departments.

Accountant-General and Controller of Pension Funds.—Sidney Turner, F.I.A.
Chief Accountant.—S. George Smith.
Deputy Ch. Acctt.—J.W. Clough.

Superintending Executive Officers.—Biggs,
H. J. Riley, J. C. Stubbs,
G. E. Young.

MILITARY DEPARTMENT.

Chief Executive Officer.—R. H. Headley, M.B.E.

Superintending Executive Officers. — T. Putnam, and A. W. Thomson.

Higher Executive Officers.—H. G. Bull.
J. G. Crickmay.
A. W. Dunton, M.C.
M. K. Jephson.

INDIA AUDIT OFFICE, WHITEHALL, S. W.

Auditor.—W. A. Sturdy.
Asst. Auditor.—E. L. Ball.
Superintending Executive Officers.—C. S. Body.
A. F. T. Campbell.
E. S. Evans.
J. A. Stringer.

MISCELLANEOUS APPOINTMENTS.

Consulting Engineers.—Messrs Rendel, Palmer and Tritton.

India Office List, Editors.—C. H. Silver and W. T. Ottewill.

Historiographer.—W. Foster, C.I.E.

Information Officer.—O. Lloyd Evans.

Indo-European Telegraph, Director — M. G. Simpson.

Librarian.—Fredk W. Thomas, M.A., PH. D.

Assistant Librarian.—C. A. Storey, M.A.

Sub-Librarian.—J. W. Smallwood, M.A.

Legal Adviser and Solicitor to Secretary of State.—Sir E. M. des C. Chamier, K.C.I.E.

Assistant Solicitor.—F. R. Marten.

Clerks.—C. A. K. Norman and H. S. Painter.

Medical Board President and Medical Adviser to Secretary of State.—Maj. Genl. J.B. Smith, C.I.E., C.B.

Member, Medical Board —Lt. Col. Sir L. Rogers, C.I.E.

Inspector of Military Equipment and Clothing.—Col. H. E. Garstin, D.S.O.

Assistant to Inspector of Military Equipment and Clothing.—W. J. Bowden.

Nursing Board Members.—Miss M. G. Montgomery and Miss A. M. Waterhouse, C.B.E.

Ordnance Consulting Officer.—Lt. Col. J. H. Lawrence Archer, C.I.E.

Govt. Dir. of Railway Companies.—Sir A. E. S. Bell, C.I.E.

Record Keepers.—W. Saunders, A. S. Knight, A. E. Hassall.

Surveyor and Clerk of Works.—T. H. Winny, A.R.I.B.A.

Head Office Keeper.—F. G. Clark.

Second Office Keeper.—J. A. C. Heath.

Stockbrokers —Messrs. R. Nivison & Co.

HIGH COMMISSIONER FOR INDIA.

(42, Grosvenor Gardens, S.W.1.)

High Commissioner.—A. C. Chatterjee, C.I.E.

Secretary —J.C.B. Drake, O.B.E., I C.S., C.B.E.

Per Asst.—W. Marlow.

Asst Secy —R. E. Montgomery.

ACCOUNTS DEPARTMENT

Chief Accounting Officer —G. H. Stoker, O.B.E.

Deputy Accounting Officer.—A. J. C. Edwards, F.I.A.

Assistant Accounting Officer.—E. Aucott.

Superintending Executive Officers.—A. Charlton.
E. L. De Beaurepaire
S. H. Wadsworth.
J. W. Steadman.
D. L. McSweeny, M.C.
F. N. Fairley.

INDIAN STUDENTS DEPARTMENT.

Joint Secys.—N. C. Sen, O.B.E., T. Quayle, M.A., D. LITT.

Assistants.—R. M. J. Knaster and V. I. Gaster.

Warden of Hostel at 21, Cromwell Road, S.W.—A. D. Bonarjee.

Clerical Officer.—D. F. Bewers.

Engineering Adviser.—J. M. Campion, M.I.C.E.

INDIA STORE DEPARTMENT, BELVEDERE ROAD, LAMBETH, S.E. 1.

Director-General.—Lt.-Col. S. S. W. Paddon, C.I.E., C.I.M.E.

Deputy General.—Richard R. Howlett.

Controllers.—J. P. Forsyth.
W. F. West.
W. G. Crockett, M.B.E.
M. Daniels.

Principal Executive Officers.—A. Phibbs.
A. S. Clark.
G. Cuttle.
F. W. Sharp.
S. A. Collins.
J. L. Jenkin.
H. J. Shurlock.
A. W. Ward.

Superintendent of the India Store Depot.—F.E. Bencst, M.I.E.E.

Deputy General.—J. R. Acton, A.P.S., F.S.C.I., F.C.S.

Mechanical Engineer —A. L. Hass, M.I.M.E.

Asst. Mech. Engineer.—H. Bellman, A.M.I.M.E., A.M.I.E.E.

Electrical Engineer.—L.A. Lewis, M.I.E.E.

Prospector of Scientific Supplies.—T. F. Connolly, M.B.E., M. SC., F.R.M.S.

Chemist.—T. A. Moore, A.I.C., M.S.C.I.

Assistant Chemists.—A. Farmbrough, M. Sc. A.

Examiner of Medical Stores.—Lt. Col. A. Miller, M.B., F.I.C.

Examiner of Surgical Instruments.—Col. J. J. Pratt, F.R.C.S.

Shipping Surveyor and Adviser.—Capt. Sir T. G. Segrave, *Kt.*, C.B.E., R.I.M.

Engineer —T. Salter.

Medical Officer.—S.H.Robinson, L.R.C.P.I. L.R.C.S.I.

INDIAN TROOP SERVICE, THE ADMIRALTY, WHITEHALL, LONDON, S.W.

The business of this Service is under the superintendence of the Director of Transports and Shipping, Mercantile Marine Dept., Board of Trade, acting as the Agent of the Secretary of State for India in Council.

TRADE.

The current publications of the Government of India, and of the various Provincial Governments, dealing with Indian trade statistics, tariff charges, railways, industries, manufactures, economic products, etc., are kept in the office, and can be consulted free · the various Indian Directories are also filed for reference, including the Asylum Press Almanack and Directory.

INDIAN FOREST SERVICE.

Probationers undergo a course of study for two or more years at Oxford, Cambridge or Edinburgh and on the Continent. Their training is under the superintendence of the Director of Indian Forest Studies, Major A. M. F Caccia, C.B., M.V.O., M.A., of the Indian Forest Service.

PUBLIC INSTITUTIONS.

VICTORIA AND ALBERT MUSEUM, SOUTH KENSINGTON, INDIAN SECTION.

The Indian Section of the Victoria and Albert Museum contains a representative collection of original objects and reproductions, illustrating the various branches of Indian arts, antiquities and industries.

Director.—Sir Cecil Smith, C.V.O., LL.D.

IMPERIAL INSTITUTE, SOUTH KENSINGTON, S.W.

The principal work of the Imperial Institute is the promotion of inter-Imperial trade in raw materials, by investigations with a view to utilisation, by supplying information as to sources, quality and uses and by exhibitions illustrative of the resources of the Empire.

PENSION OFFICERS ABROAD.

The following is a list of Colonial Treasurers, Command Paymasters and other Imperial Agents in the Colonies through whom the Absentee Allowances and Pensions of Indian Officers can be issued.

Station.	*Designation of Agent and Station*
Bahamas	The Registrar of Records, Nassau, Bahamas
Barbados (and all other West India Islands except Jamaica.)	..The Colonial Treasurer, Barbados
Bermuda .	The Command Paymaster, Bermuda.
British Columbia	Included in the Dominion of Canada (see below)
British East Africa	. Treasurer, Nairobi.
British Guiana	The Government Secretary, Georgetown, Br. Guiana
British Honduras	The Treasurer, Belize, British Honduras.
Central Africa	Treasurer, Zomba.
Dominion of Canada	...The Officer Paying Imperial Pensions, Ottawa.
Newfoundland	The Minister of Finance, St. John's, Newfoundland.
Cape of Good Hope	Included in South Africa (see below).
Ceylon	The Command Paymaster, Ceylon
Egypt	,, ,, Cairo
Falkland Islands	The Colonial Treasurer, Falkland Islands.
Fiji Islands .	The Treasurer, Suva, Fiji Islands.
Gambia	The Treasurer, Bathurst, Gambia.
Gibraltar	The Command Paymaster, Gibraltar.
Gold Coast	The Treasurer, Accra, Gold Coast
Hong Kong	.The Command Paymaster, Hong Kong
Jamaica	. ,, ,, Jamaica
Malta ..	.Command Paymaster, Malta.
Mauritius	. ,, ,, Mauritius
Natal	Included in South Africa (see below).
New South Wales	The State Treasurer, Sydney, New South Wales
New Zealand	The Colonial Treasurer, Wellington New Zealand.
Nigeria, Northern	Treasurer, Zungeru, N. Nigeria.
Do. Southern .	Financial Commissioner Lagos, S Nigeria.
Nova Scotia	Included in the Dominion of Canada (see above)
Queensland	The State Treasurer, Brisbane, Queensland
Sierra Leone	The Command Paymaster, Sierra Leone, West Africa
South Africa .	... ,, ,, Pretoria
South Australia	The State Treasurer, Adelaide, South Australia.
St. Helena	The Colonial Treasurer, St Helena
Straits Settlements	. The Command Paymaster, Singapore
Tasmania	The State Treasurer, Hobart, Tasmania
Uganda	...Treasurer, Entebbe.
Vancouver's Island	. Included in the Dominion of Canada (see above)
Victoria	.The State Treasurer, Melbourne, Victoria
Wei-Hai-Wei	..Command Paymaster, Tientsin
Western Australia	The State Treasurer, Perth, Western Australia

SECRETARIES OF STATE FOR INDIA FROM 1867.

Rt. Hon. Sir S. Northcote	1867	Rt. Hon. F St. John Brodrick (Lord Middleton)	1903
Duke of Argyll	1868	Rt. Hon John Morley	1905
Marquis of Salisbury	1874	Earl of Crewe, K.G.	1910
Viscount Cranbrook	1878	Viscount Morley	1911
Marquis of Hartington	1880	Earl of Crewe	1911
Earl of Kimberley .	1882	Rt Hon. Austen Chamberlain	1916
Lord R. Churchill	1885	Rt. Hon. E. S. Montagu .	1917
Earl of Kimberley .. .	1886	Rt. Hon. Viscount Peel	1922
Viscount Cross, G.C.B.	1886	Rt. Hon. Sir Sydney Olivier ..	1923
Earl of Kimberley ..	1892	Lord Birkenhead ...	1924
Rt. Hon. H. H Fowler ...	1894		

GOVERNMENT OF INDIA

VICEROY AND GOVERNOR GENERAL OF INDIA

His Excellency the Right Honourable Rufus Daniel IsAacs, Earl of Reading, P.C., G.C.B., G.M.S.I., G.M.I.E., G.C.V.O.

Assumed charge of office, 3rd April 1921.

PERSONAL STAFF OF THE GOVERNOR-GENERAL

PRIVATE SECRETARY.

Sir Geoffrey de Montmorency, K.C.V.O., C.B.E., C.I.E., I.C.S

ASSISTANT PRIVATE SECRETARY.

Capt. C.P. Hancock, M.C.

MILITARY SECRETARY

Col. R B Worgan, C.V.O., C.S.I., D.S.O.

PERSONAL ASSISTANT TO MILY. SECRETARY.

G. P de la Hey.

COMPTR. OF THE HOUSEHOLD.

Major W. W. Muir, O.B.E., M.V.O.

AIDES-DE-CAMP.

Capt. R. Burton, Capt H. L. Mostyn Ov Capt. J. F B. Combe, Capt. D B. Daly

INDIAN-AIDES-DE-CAMP.

Sub-Major Dalpat Singh, Sardar Bahadur, I.C
Sub-Major Hony Lieut. Gulab Shah, Baha

SURGEON.

Lt.-Col J. Norman Walker, I.M.S.

EXECUTIVE COUNCIL OF THE GOVERNOR-GENERAL.

Members.—His Excellency General Lord Rawlinson, G.C.B., G.C.V.O., K.C.M.G., Commander-in-Chief in India.

Hon. Sir B. P. Blackett, K.C.B. (Finance).

Sir B. N. Sarma, K.C.S.I. (Law and Legislative)

Sir Muhammad Habib-ul-lah (Education, H and Lands.)

Sir C. A Innes (Railways and Commerce)

Sir Muddiman, Kt, C.S.I., C.I.E. (Home).

Mr Bhupendra Nath Mitra, K.C.I.E., C. Industries and Labour).

HOME DEPARTMENT.

Secy.—Hon J. Crerar, C.S.I., C.I.E. I.C.S.
Joint Secy.—H. Tonkinson, C.I.E., I.C.S.
Deputy Secy.—T. Sloan, I.C.S
Officer on Special Duty.—H. G. Haig, C.I.E., I.C.S

Under Secy.—T. C. S Jayaratnam, I.C.S.
Asst. Secys.—E. H. Brandon, U. C. Stuart, Rao Sahib K. P. Anantan.
Dir. of Pub. Infn.—Prof. L. F. Rushbrook Williams, O.B.E.
Asst Dir. of Pub Instn —R S. Bajpai, Bar at-Law
Staff Selection Board.—J. A. Richey, C.I.E., T Sloan, I.C.S., C. N Sen, Khan Bahadur Mir Muhammad Khan, D.G Harris, E.H. Brandon.
Director, Intelligence Bureau —Lt.-Col. C Kaye, C.S.I., C.B.E., C.I.E.
Government Examiner of Questioned Documents. F. Brewester.

Registrar.—C. W. Kirkpatrick, M.B.E.
Attache —Khan Sahib Inam-ul-Huk.
Mily. Adviser in Chief, Indian State Forc Major Genl. E. A. Fagan, C.B., C.M.G., D.S.O.

FOREIGN AND POL. DEPT.

Pol. Secy.—Hon. Mr. J. P. Thompson, C.S.I.
Foreign Secy.—Denys de S. Bray, C.S.I., C.I.E., C.B.E.
Deputy Secys.—C. Latimer, C.I.E., (Foreign) Major G.D. Ogilvie (Political.)
Under Secy.—Major G.V B. Gillon.
Asst. Secretary—E. Bertram Higgs, M.B.E.

FINANCE DEPT.

Secy Hon. Mr. A. C. McWatters, C.I.E., I
Members, Central Board of Revenue and Secretaries.—A. R. Loftus Tottenham, I and A H. Lloyd, I.C.S.
Depy. Secy.—A Macleod, I.C.S.
Finl. Adviser, Posts and Telegraphs.—A. Brayne, C.I.E., I.C.S.
Addl Deputy Secys.—E. C. Ansorge, I A V V. Aiyar, C.I.E
Officer on Special Duty.—J E.C. Jukes, C M. K Mitra and T. K. Rajagopalan.
Under Secy.—P. R. Rao, on deputation, Gupta (Offg.)
Asst. Secys.—Sital Singh, H. Shankar Rao,
Offg. Controller of Currency.—H. Denning, I
Acct. Genl. Central Revenues.—N. V. Ragh B. A.
Auditor General.—Sir Frederic Gauntlett, K C.I.E., I.C.S.
Financial Adviser, Mily. Finance.—A. Brayne, C.I.E., I.C.S.
Deputy Finl. Advisers.—Lt. Col. R. Prince, C J.A., S.G.V. Ellis, D.S.O., J.A. Major A. Murray, J.A., Major W. V. Richards, J.A.

Mily. Acctt. Genl.—Col. A. W. Daldy, O.B.E., J.A., Controller of Surplus Stores Accounts.—P. N. Mukherji, M.A., F.R.E.S., F.S.S.

ARMY DEPT.

Secy.—E. Burdon, C.I.E., I.C.S., H. R. Pate, I.C.S., (On leave Offg.)
Deputy Secy.—R. Tharle Hughes (Offg.)
Est. Officer.—Major D. Drysdale, M.B.E.
Royal Indian Marine.—Capt. E. J Headlam, C.M.G., D.S.O., A.D.C., R.I.M., Director.
Genl. Staff Branch.—Genl. Sir Claud William Jacob, K.C.B., K.C.S.I., K.C.M.G., A.D.C., J.A. Chief.
Mily. Operations Directorate.—Col. W. L. O. Twiss, C.B.E., M.C.J.A. Director.
Adjutant General.—Lt Genl. Sir J S. Shea, K.C.B., K.C.M.G., D.S.O.
Medl. Directorate —Major-Genl. O. L. Robinson, C.B., C.M.G., K.H.P., Director, Medl. Services.
Quartermaster Genl.—Lt. Genl. the Hon. Sir Richard Stuart Wortley, K.C.M.G., C.B., D.S.O.
Supply and Transport.—Major Genl. F. M. Wilson, C.B., C.M.G., Director
Equipment and Ordnance.—Col W.L.J. Carey. C.I.E.

ROYAL AIR FORCE.

Air Officer Commanding.—Air Vice Marshal Sir E. L. Ellington, K.C.B., C.M.G., C.B.E.

LEGISLATIVE DEPT.

Secy.—L. Graham, I. C. S.
Joint Secy.—R B. Milne, I C S.
Addl. Joint Secy.—S. C. Gupta, Bar-at-Law.
Dy. Secy.—G. H. Spence, I.C.S
Solicitor to Govt. of India.—Lt Col. R. W. L. Dunlop, C.I.E., D.S.O.

LOCAL CLEARING OFFICE, ENEMY DEBTS.

Controller.—B. S. Kisch, I.C.S.

COMMERCE DEPT.

Secy.—The Hon. Mr. D.T Chadwick, C.I.E., I.C S.
Temp. Joint, Secy —G.L. Corbett, C.I.E., I.C.S.
Asst. Secys.—Rai Bahadur S. N. Banerji, E. F. Rogers.
Actuary to the Govt. of India.—H. G. W. Meikle, F.F.A.
Dir Genl. of Comml. Intell.—C G. Freke, I C.S. (On leave.) L.J. Mac Iver, I.C.S., (Offg.)
Tariff Board.—G. Rainy, C.S.I., C.B.E., I.C.S. President.

RAILWAY DEPT.

Chief Commr.—C. D. M. Hindley.
Secy.—P.H. Maflin.
Joint Secy.—K. V Aiyar.
Acct. Genl. G. W. V. de Rhe Philipe, O.B.E., F.R.S.

EDUCATION, HEALTH AND LANDS DEPT

Secy.—J.W. Bhore, C.I.E., C.B.E., I.C.S.
Depy. Secy.—R. B. Ewbank, C.I.E., I.C.S.
Under Secy.—G. S Bajpai, C.B.E., I.C.S.
Edl. Commr.—Sir Henry Sharp, *Kt.* C.S.I., C.I.E. (On leave) J. A. Richey, C.I.E., M.A. (Offg.)
I. G. of Forests.—P. H. Clutterbuck, C.I.E.
Dir. Genl. Ind. Medl. Service.—Hon. Major Genl. R. C. MacWatt, C.I.E., M.B., F.R.C.S., K.H.S., I.M.S.
Surveyor Genl. of India.—Col. C. H. D. Ryder, C.B., C.I.E., D.S.O., R.E.
Agr. Adviser to Govt. of India.—S. Milligan, M.A., B.S.C., (On leave.) D. Clouston, M.A., D.S.C., C.I.E, (Offg.)
Dir. Gen. of Archaeology.—Sir John H. Marshall, *Kt.*, C.I.E., D. Litt M.A., F.S.A.
Zoological Survey.—S.W. Kemp, B.A., D.S.C., F.A.S.B., Superintendent.
Botanical Survey —Lt. Col. A. T. Gage, I.M.S., M.A., M.B., B.S.C., F.Z.S., F.A.S.B.—Director (On leave) C. C. Calder, B.S.C., F.Z.S., (Offg.)
Keeper of Records.—A. F. M. Abdul Ali, M.A.
Imperial Library.—J. A Chapman, Librarian (On leave) A.F.M., Abdul Ali, (Offg.)

INDUSTRIES AND LABOUR DEPT.

Secy.—Hon A. H. Ley, C.S.I., C.B.E., I C S.
Depy. Secy.—J. C. B. Drake, O.B.E., I.C.S.
Under Secy.—A.G. Clow, I.C.S.
Publi. Works. Depy. Secy.—D. G. Harris.
Asst. Secy —W G. Dollman.
Consulting Engineer.—F. St. J. Gebbie, C.I.E., M.I.E.

POSTS AND TELEGRAPHS.

Dir. Genl.—H. H. Sams, C.I.E., I.C S.
Chief Engr.—W Sutherland, V.D., M.I.E.E., (on leave) G.P. Roy, M.I.E.E., (Offg.)
Finl. Adviser.—A. F L. Brayne, C.I.E., I.C.S. on deputation, T. Ryan, C.I.E., (Offg)

STATIONERY AND PRINTING.

Controller. M. J Cogswell, C.I.E., (On leave) F D. Ascoli, I.C.S. (Offg)
Supdt., Govt. Printing —J. J. Meikle, O.B.E.

STORES DEPT.

Chief Controller.—J S. Pitkeathly, C.I.E., C.B.O. C.B.E., D.S.O.

SIMLA IMPERIAL CIRCLE.

Supdg Engr.—A Brebner, C.I.E.
Exe. Engrs.—R Trevor Jones, M.C., P. Chintamani Pant.
Elec Engr.—J. P. Connelly.

METEOROLOGICAL DEPT

Dir. Genl. of Observatories —G T. Walker, C.S.I., M.A., SC. D., PH. D., F.R.S.
Meteorologists.—J. H. Field, M.A., B.S.C., C.W.B., Normand, M.A., D.S.C., B. N. Banerji M.S.C., PH. D., V. V. Sohoni, B.A., B.S.C.

GEOLOGICAL SURVEY.

Director.—E. H Pascoe, M.A., D.S.C, F.G.S.

MINES.

Chief Inspector.—R R. Simpson, M.S.C.

EXPLOSIVES.

Chief Inspector.—Dr. N. L Sheldon, PH.D., F.I.C.

PATENTS AND DESIGNS

Controller.—K. Rama Pai, M.A.

RESIDENTS 1ST CLASS.

Hyderabad.—The Hon. Sir Charles Lennox Somerville Russell
Chief Commissioner and Agent to the Governor-General, North West Frontier Province.—The Hon. Mr. H. N. Bolton C.S.I., C.I.E.
Agent to the Governor, General, Central India—The Hon Mr. R.I.R. Glancy C.S.I., C.I.E.
Resident in Mysore and Chief Commissioner of Coorg.—The Hon. Mr. C. C Watson, C.I.E.

Agent to the Governor-General and Chief Commissioner of Baluchistan—The Hon. Mr. S. E. Pears, C.S.I., C.I.E.

Agent to the Govr.-Genl. in Rajputana and Chief Commr. of Ajmer-Merwra. The Hon. Mr. R. E. Holland, C.S.I., C.I.E., C.V.O.

Pol. Resident in the Persian Gulf.—The Hon. Lt. Col. F. B. Prideaux, C.S.I., C.I.E.

LAW OFFICERS OF GOVT. OF INDIA.

S. R. Das, Bar-at-Law, Advocate General and G. C. Gooding, Govt. Solicitor, Bengal.

THE COUNCIL OF STATE.

Members elected by constituencies to represent.	In									
	Madras	Bombay.	Bengal.	United Provinces	Punjab.	Bihar and Orissa.	Central Provinces.	Burma.	Assam.	Total.
Non-Muhammadans	4	3	3	3	1	2		..	1	17
Muhammadans	1	2	2	2	2	1				10
European Commerce		1	1					1	.	3
Sikhs			.		1					1
General Population			.	.	.		2	1		3
Total elected	5	6	6	5	4	3	2	2	1	34
Total nominated										25
Grand Total										59

LIST OF MEMBERS OF THE COUNCIL OF STATE.

(With Permanent Addresses.)

PRESIDENT :—The Honourable Sir Henry Moncrieff Smith, *Kt.*, C.I.E. Metcalfe House, Delhi.

NOMINATED.—*Excluding the President* (26).

(a) *Officials* (16).

His Excellency General Lord Rawlinson, G.C.S.I., G.C.B., G.C.V.O., K.C.M.G. Alipur Road, Delhi

Sir Muhammad Habib-ul-lah, *Kt.*, K.C.I., Delhi.

Sir B. Narasimha Sarma, K.C.S.I., 45, Rajpur Road, Delhi.

Mr. J. Crerar, C.S.I., C.I.E., 5, Hastings Road, Raisina, Delhi.

Major General R. C. MacWatt, C.I.E., M.B., F.R.C.S., K.H.S., I.M.S., Hotel Cecil, Delhi.

Mr. A. C. McWatters, C.I.E., 1, Underhill Lane, Delhi.

Mr. A. H. Ley, C.I.E., 1 Close Road, Raisina, Delhi.

Mr. J. P. Thompson, C.S.I., 5, Maiden's Hotel, Delhi.

Mr. D. T. Chadwick, C.I.E., Hotel Cecil, Delhi.

Mr. E. R. Abbot, C.I.E., 6, Ludlow Castle Road, Delhi.

Mr. J. R. Martin, C.I.E.. Malabar Hill, Bombay.

Khan Bahadur Amin-ul-Islam, Ripon Street Calcutta.

Pandit Shah Biman Misra

Dy. Dir Co-op Socs. Lucknow —(Vacant.)

Mr. H. K. Briscoe, C.I.E., Patna.

From Berar (1).

Mr. Ganesh Srikrishna Khaparde, Advocate, Amraoti, Berar.

(b) *Non-officials* (9)

G. A Natesan Editor, The "Indian Review," Madras.

Sir Dinshaw Wacha, *Kt.*, "Jiji House," Ravelin Street, Fort, Bombay.

Maharaja Shoshi Kanta Acharyya Chaudhuri of Muktagacha, "Soshi Lodge," Mymensingh.

Nawab Sir Mohamed Muzammil-ullah Khan, K.C.I.E., O.B.E., Raes of Bhikampur, Bhikampur, District Aligarh

Raja Sir Harnam Singh, K.C.I.E., Jullundur City

Nawab Sir Ammuddin Ahmed Khan K.C.I.E., of Loharu "The Palace," Rampur State

Sardar Charanjit Singh, "Charanjit Castle Jullundur City

Major Nawab Mohamed Akbar Khan, C.I.E., Khan of Hoti, Hoti Mardan (N.W.F.P.).
Sir Muhammad Rafique, *Kt.*, Hauz Qazi, Delhi.

ELECTED.—*Non-officials* (33).

Sir S. R. M Annamalai Chettiyar, *Kt.*, "Natana Vilas," 38, Police Commissioner's Office Road, Vepery, Madras.
Mr. K. V. Rangaswamy Ayyangar, Srirangam, Trichy.
Vacant.
Diwan Bahadur V Ramabhadra Naidu, Zamindar of Doddappanayakkanur, "The Palace," Vadagarai Periyakulam, Madura District.
Saiyid Mohamed Padshah Sahib, B.A., Vakil, Bellary.
Mr Lalubhai Samaldas, C.I.E., 65, Apollo Street, Fort, Bombay.
Mr. Phiroze, C. Sethna, "Canada Building," Hornby Road, Bombay.
Mr. Raghunath Panduranga Karandikar, Satara City, S tara District, Bombay.
Khan Bahadur Ebrahim Haroon Jaffer, 2421, East Street, Camp, Poona.
Mr. Ali Baksh Muhammad Hussain, Vice-President, Municipality, Shikarpur (Sind)
Sir Arthur Froom, *Kt*, c/o Messrs Mackinnon Mackenzie & Co., Post Box No 122, Bombay.
Maharaja Bahadur Keshava Prasad Singh, C.B.E., of Dumraon, Dumraon, E I R
Khan Bahadur Saiyid Zahir-ud-din, Chairman, District Board, Patna
Raja Pramada Nath Roy of Dighapatia, "Dighapatia Rajbari," Rajshahi District.
Sir Deva Prasad Sarvadhikary, *Kt.*, C.I.E., 20, Suri Lane, Calcutta.
Dr. Dwarkanath Mitter, 25. Nandaram Sen Street, Calcutta.
Maulvi Abdul Karim, 18-1, Wellesley Sq., East, Cal. Haji Chowdhuri Mohammad Ismail Khan, M.R.A.S., Barisal (Bengal)
Mr. John William Anderson Bell, 16, Strand Road, Calcutta
Raja Sir Rampal Sigh, K.C.I.E., of Kurri Sudhauli Rajkurri, Sudhauli, District Rae Bareli.
Lala Sukhbir Sinha, "Anand Bavan," Muzaffarnagar.
Raja Moti Chand, C.I.E., "Azmatgarh Palace," Benares.
Nawab Muhammad Abdul Majid, C.I.E, 2 South Road, Allahabad.
Saiyid Raza Ali, 2 Elgin Road, Allahabad.
Rai Bahadur Lala Ramsaran Dass, C I.E., 1, Egerton Road, Lahore.
Sardar Jogindra Singh, Iqbalnagar, N.W.R. (Montgomery District), Punjab.
Sir Zulfiqar Ali Khan, *Kt*, C.I.E, "Zaiafashan," Ferozepur Road, Lahore.
Colonel Nawab Sir Umar Hayat Khan, K.C.I E., C B E., M V O, Kalra District, Shahpur (Punjab),
Sir Manekjee Byramjee Dadabhoy, *Kt.*, C.I.E., Nagpur
Maharajadhiraja Sir Rameshwara Singh, G.C.I.E., K.B E, of Darbhanga Darbhanga.
Mr. Chandradhar Borooah, Jorhat, Assam.
Mr. Sevasila Vedamurti, Dindigul, Madras Pres.
Mr W A W. Dawn, 133, Upper Main Road, Moulmein, Burma

THE LEGISLATIVE ASSEMBLY

Members elected by constituencies to represent.	IN Madras.	Bombay.	Bengal.	United Provinces.	Punjab	Bihar and Orissa	Central Provinces	Assam.	Burma.	Delhi.	Total.
Non-Muhammadans	10	7	6	8	3	8	4†	2			48
Muhammadans	3	4	6	6	6	3	1	1	..		30
Europeans	1	2	3	1			..	1	1	.	9
Landholders ...	1	1	1	1	1	1	1				7
Indian Commerce ..	1	2	...	.		...		...			8
Bengal National Chamber of Commerce		..	1	...	..		...				1
Sikhs ..	.	..	...		2	..	.	..	...	...	2
Non-Europeans	...	..			.	.	..	...	3		8
General Population ..				.		.			..	1	1
Total elected	16	16	17	16	12	12	6	4	4	1	104
Total nominated*	.	...	.	.			.	.	.	.	39‡
Grand Total		...			.	..	..			.	143

* Of whom 19 are officials.
† Including one nominated as the result of an election in Berar.
‡ Of whom 25 are officials

LIST OF MEMBERS OF THE LEGISLATIVE ASSEMBLY.

(With Permanent Addresses).

PRESIDENT :—The Hon. Sir Frederick Whyte, *Kt*

DY. PRESIDENT —Dewan Bahadur T. Rangachariar.

NOMINATED—excluding the President—(40.)

(a) Officials (25)

The Hon'ble Sir Alexander Muddiman, *Kt.*, C.S.I., C.I.E., Delhi.
The Hon'ble Sir Charles Innes, K.C.S.I., C.I.E., 8, Ludlow Castle Road, Delhi
The Hon'ble Sir Bhupendra Nath Mitra, K.C.I.E., C.B.E., C.I.E., 2 Flagstaff Road, Delhi
The Hon'ble Sir Basil Phillott Blackett, K.C.B., 34, Alipore Road, Delhi.
H. Tonkinson, I.C.S
L. Graham, I.C.S
E. B. Howell, C.S.I., C.I.E., 11 Curzon House, Delhi
Mr. Alfred Alan Lethbridge Parsons.
H. A. Sams, C.I.E.
A. R. L. Tottenham, Maiden's Hotel, Delhi.
J. A. Richey, C.I.E., 80, The Mall, Kingsway, Delhi.
Prof. L. F. Rushbrook-Williams, C.B.E., 2 Hastings Road, Raisina, Delhi.
T. E. Moir, C.S.I., C.I.E., Madras Club, Madras.
C. V. Viswanatha Sastri.
P. E. Percival, Hyderabad, Sind
Mr. Wilfred Thomas Mermoad Wright.
L. S. S. O'Malley, C.I.E., United Service Club, Calcutta.
Babu Girish Chandra Nag, 12, Hrishi Kesh Das Road, Dacca
H. E. Holme, 56, Cantonments, Cawnpore.
C. A. H. Townsend, C.I.E., Nedou's Hotel, Lahore.
Rai Bahadur Shyam Narayan Singh, M.B.E., Patna.
Rustomji Faridoonji, Commissioner, Raipur, C.P.
J. Hezlett, Commissioner, Assam Valley Division, Gauhati, Assam.
Lieut. Col. F. C. Owens, Commissioner, Irrawaddy Division, Rangoon.

[FROM BERAR—(1).]

Madhao Shrihari Aney.

(b) NON-OFFICIALS (14)

Sir P. S. Sivaswamy Aiyar, K.C.S.I., C.I.E., "Sudharma," 24, Edward Elliot's Road, Mylapore.
Dr. S. K. Datta, Y.M.C.A. Headquarters, 5, Russel Street, Calcutta
K. C. Roy, C.I.E., Maiden's Hotel, Delhi.
Khan Bahadur Saiyid Muhammad Ismail, Patna City.
Nawab Sir Sahibzada Abdul Qaiyum, K.C.I.E., Peshwar
Prince Afsar-ul-mulk Mirza Muhammad Akram Hussain Bahadur, 60, Elliot Road, Calcutta
Sardar Bomanji Ardeshir Dalal, Baroda camp, Baroda.
Narayan Malrao Joshi, Servants of India Society Girgaon. Bombay
Walter Stuart James Wilson, Associated Chambers of Commerce, Alipore, Calcutta.
Hony. Capt. Hira Singh, Sardar Bahadur, M.B.E. Chak Mahomed Gunos, Okara (Montgomery)
Hony Capt. Ajab Khan, O.B.E. I.O.M. Rangoon P O Hazra, Attock, Punjab.
Narayanmachav Samarth
Lieut.-Col H. A. J. Gidney, 39, Theatre Road, Calcutta
Maulvi Abdul Kasem, 3, Turner Street, Calcutta.

ELECTED—NON-OFFICIALS—(101).

Diwan Bahadur T. Rangachariar, (Deputy President) Vakil, High Court, "Kilberdon House," Vepery, Madras
B. Venkatapatiraju Vakil, High Court. Vizagapatam
Diwan Bahadur M. Ramachandra Rao, Ellore
K. Venkata Ramana Reddi, Vakil, Nellore.
C. Duraiswami Aiyangar, Vakil, High Court, Chittoor
R. K. Shanmukham Chetty, Hawarden, Coimbatore
M. K. Acharya, 34, Thambu Chetty Street, Georgetown, Madras.
A. Rangaswami Iyengar, Editor, "*Swadesamitran*," Madras
K. Rama Aiyangar, Vakil, High Court, Madura.
K. Sadasiva Bhat, Vakil, High Court, Karkala, South Kanara.
Dr. Haji Syed Abdul Khader Sahib Jeelani, 58-59, Rattan Bazaar Road, Madras.
Maulvi Syed Murtuza Sahib, Trichinopoly.
Mahamad S'Chamnad Saheb, "Sea View," Kasaragod, South Kanara
Sir Gordon Fraser, *Kt.*, Messrs Best & Co., Ltd., Madras
C. K. T. Kunhi Kammaran Nambiar, Panoor P.O. *via* Mahe, North Malabar.
Sir M. C. T. Muthiah Chettiyar, *Kt.*, Kanadukathan P. O. Ramnad District
Vithalbhai Javerbhai Patel, Arya Bhavan, Sandhurst Road, West Girgaum, Bombay
Nowroji Maneckji Dumasia The "*Times of India*" Offices Bombay
Harchandrai Vishindas C.I.E., Lakhmidas Street, Karachi.
Jamnadas Madhavji Mehta, 11, Harvey Road, Chaupatti Bombay
Sardar Mahboobalikhan, Mahammad Akbarkhan, near Native General Library, Post, Indi, District, Dharwar, Bombay
Narsinha Chintaman Kelkar, *Kesari* and *Mahratta* Office, Narayan Peth, Poona City.
Dr. K. G. Lohokare, Sub-Assistant Surgeon, 26, Budhwar Peth, Poona City
Dattatraya Venkatesh Belvi, Post Belgaum, Bombay
Mahomed Ali Jinnah. Mount Pleasant Road, Malabar Hill, Bombay
Wali Mahomed Hussanally, Karachi, Sind.
Mahomed Ibrahim Makan Amot Town, District Broach, Bombay.
E. L. Sykes.
H. G. Cocke c/o A. F. Ferguson & Co., Apollo Street, Bombay.
Sir Purshotamdas Thakurdas *Kt*, "Malabar Castle," Malabar Hill, Bombay

Sardar Vishnu Narayan Mutalik, Shanwar Peth, Satara City, Bombay.
Sheth Kasturbhai Lalbhai, Pankore's Naka, Ahmedabad
Bipin Chandra Pal, P. 53 C, Russa Road South, Bhawanipur, Calcutta.
T. C Goswami Serampore, E. I Ry.
Babu Amarnath Dutt, Vakil, High Court, Burdwan P. O., Burdwan, E. I. Ry.
Bhabendra Chandra Roy, 6, Short Street, Calcutta.
Babu Khitish Chandra Neogy, 84-1, Amherst Street, Calcutta.
Kumar Sangai Ray, 44, European Asylum Lane, Calcutta.
Yacoob C. Ariff, 8, Amratolla Lane, Calcutta.
Khan Bahadur Mohammad Shams-uz-Zoha, Rampur Hat, District Birbhum, E. I. Ry.
Alimuzzaman Chowdhry, Chairman, District Board, Faridpur (Bengal)
Khwaja Abdul Karim, 64, Hussain Dalan Road, Dacca.
Shaikh-e-Chatgam Maulvi Muhammad Kazim Ali, Chittagong.
Kabeer-ud-Din Ahmed, 7, Old Post Office Street. Calcutta.
A. Cochran, C B E., 7, Hastings Street, Calcutta.
Darcy Lindsay, C.B.E, 26, Dalhousie Square, Calcutta.
G. Pilcher.
Babu Surendra Chandra Ghose, 25, Haris Mukherji Road, Bhawanipore, Calcutta.
Babu Rang Lal Jajodia, 140, Harrison Road, Calcutta.
Pandit Motilal Nehru, "Anand Bhavan,' Allahabad.
Pandit Shamlal Nehru, 1, Prayag Street, Allahabad.
Narain Dass. Brindaban, Muttra.
C. S. Ranga Iyer, 48, Hazratganj, Lucknow
Pandit Madan Mohan Malaviya, Hindu University, Benares.
Pandit Krishna Kant Malaviya, Abhyudaya Press, Allahabad.
Pandit Harkaran Nath Misra, 6, Nill Road, Lucknow.
Dr. Kishan Lal Nehru, 12, Aminaddaula Park, Lucknow
Haji Wajih-ud-din, Proprietor. Royal Pioneer Arms Co, Meerut.
Nawab Ismail Khan, "Mustafa Castle," Meerut.
Dr. L. K. Hyder, Muslim University, Aligarh
Maulvi Mohammad Yaqub, Pleader, Judges Court, Mohalla Mogha'pura, Moradabad.
M. Yusuf Imam. Mirzapur (U. P).
Shaikh Mushir Hosain Kidwai Gadia District, Barabanki Oudh)
Colonel Sir Henry Stanyaln, *Kt.*, C.I.E., V.D., 18, Clyde Road, Lucknow.
Raja Amarpal Singh, M B E., Dalippur Raj, District Partabgarh (Oudh)
Lala Duni Chand, Vakil, High Court, "Kripanivas," Ambala City.
Lala Hans Raj, Jullundur City.
Chaman Lal. c-o Diwan Bahadur Daulat Rai, C.I.E., Rawalpindi.
Mian Abdul Haye, Vakil, High Court and President, Municipal Committee, Ludhiana.
S. Sadiq Hasan, Amritsar.
Khan Sahib Maulvi Ghulam Bari, Vakil, Lyallpur (Punjab).
Chaudhri Bahawal Bakhsh, Zaildar Mangowal, P. O. Mangowal, Tahsil and District Gujrat (Punjab).
Syed Ghulam Abbas, Zamindar and Rais of Rojora Tahsil Chiniot, District Jhang (Punjab).
Makhdum Sayad Rajan Baksh Shah, Darbar Pir Sahib, Inside Pak Gate, Multan City.
Sardar Kartar Singh, Vakil. Ferozepore City (Punjab).
Sardar Gulab Singh, Rais and Hony. Magistrate, Bhawana Bazaar, Lyallpur (Punjab).
Baba Ujagar Singh Bedi, Damdama Sahib, Rawalpindi City
Babu Shyama Charan, "Kishoree Bhawan," Muzaffarpore (B. & O.)
Babu Gaya Prasad Singh, Pleader, Muzaffarpore (B & O)
Pandit Nilakantha Das, Satyabadi Vihar, P. O Sakhigopal, District Puri (Orissa)
B. Das, "Sita Villa,' Laburnum Road, Gamdevi, Bombay
Babu Ambica Prasad Sinha, Jagganath Sinha Lane, P. O. Mahendra, Patna
Rai Hari Prasad Lal, Shanti-Niketan, Gaya, E. I. Ry.
Kumar Ganganand Sinha. "Srinagar Darbar," Srinagar P. O, District Purnea (B & O.).
Babu Devaki Prasad Sinha, Vakil, High Court, Dak Bungalow Road, Patna.
Khan Bahadur Sarfaraz Hosain Khan, Patna City.
Maulvi Miyan Asad-ullah of Mehangaon, P. O. Kishanganj, District Purnea (B. & O.).
Maulvi Muhammad Shafee, Muzaffarpore (B. & O.).
Raja Raghunandan Prasad Singh, "Rajbati," P. O Monghyr (B. & O.).
M. V. Abhyankar, Craddock Town, Nagpur.
Dr. H S. Gour, Nagpur.
Shambhu Dayal Misra, Pleader. Saugor (C P.).
M. Samiullah Khan, Sadar Bazaar, Nagpur.
Seth Govind Das, Raja Gokuldas's Palace, Jubbulpore
T R Phookun, Gauhati (Assam).
Kamini Kumar Chanda, Silchar, Assam
Maulvi Ahmad Ali Khan, Village Berahimpore, Post Jallalpore, District Sylhet (Assam).
T. A. Chalmers. C S.I
Maung Tok Kyi, The Sun Press Limited, Rangoon.
Maung Kin, 59, Creek Street, Rangoon.
Maung Ba Si 8 (A) Barr Street, Rangoon.
E. G. Fleming, c/o The Chartered Bank of India, Australia and China, Post Box No. 56, Rangoon.
Lala Piyare Lal. 10, Underhill Lane, Delhi.
Rai Sahib M. Har Bilas Sarda Civil Lines, Ajmer,
MARSHAL OF THE LEGISLATIVE ASSEMBLY.
Captain Suraj Singh Bahadur, I.O.M., Kucha Khai, Qila Bhangian, Amritsar.

BENGAL.

GOVERNOR.

His Excellency the Right Hon'ble Victor Alexander George Robert Bulwer-Lytton, Earl of Lytton, P.C., G.C.I.E., took his seat 28th March 1922

EXECUTIVE COUNCIL.

The Hon'ble Sir Mahtab, K.C.S.I., G.C.I.E., I.O.M., Maharajadhiraja Bahadur of Burdwan. took seat, 3rd Jan., 1921.

VICE PRESIDENT.

The Hon'ble Sir Abdur Rahim, *Kt.*	do	do
The Hon'ble Sir K. Hugh Lansdown Stephenson, C.S.I., K.C.I.E., I.C.S	do	28th March, 1922
The Hon'ble Mr James Donald C.I.E., I.C.S	do	7th Oct. 1922

MINISTERS.

The Hon'ble Mr. Abdul Kasim Fazl-ul-Haq.	do	4th Jan., 1924.
The Hon'ble Hadji Mr. Abdul Karim Abu Ahmed Khan Ghuznavi		do

LEGISLATIVE COUNCIL.

The Hon'ble Sir H. E. A. Cotton, C.I.E., President Legislative Council.
Major Hassan Suhrawardy, M.D., F.R.C.S. Deputy President.

SECRETARIES TO GOVERNMENT.

L. Birley, C.I.E., I.C.S Chief Secretary, Political and Appointment Dept (On leave)
A. N. Moberly I.C.S (Offg.)
The Hon. Mr H. P. Duval, I.C.S., Secretary, Judicial Dept. and Superintendent and Remembrancer of Legal Affairs. (On deputation).
The Hon. Mr. Justice H. C. Liddell (Offg.)
M. C. McAlpin, C.I.E., I.C.S. Secretary, Revenue Department.
L. S. S. O'Malley, C.I.E., I.C.S., Secretary, Local Self.-Govt. and Educl Depts. (On leave)
S. W. Goode, I.C.S. Offg. Secretary, Local Self-Govt. Department.
A. Marr, C.I.E., I.C.S., Secretary, Finance and Commerce Depts
J. A. L. Swan, I.C.S., Secretary, Department of Education.
J. T. Donovan, I.C.S., Secretary, Agriculture and Industries.
G. G. Dey, Offg. Secretary, P.W.D. Roads, Buildings & Railways Chief Engineer.
C. Addams Williams, C.I.E., Secy to Govt. Irrigation

JUDGES OF THE HIGH COURT, BENGAL.

The Hon'ble Sir Lancelot Sanderson. *Kt.*, K.C., *Bar-at-Law*, Chief Justice

PUISNE JUDGES.

The Hon'ble Sir Nalini Ranjan Chatterji, *Kt.*, M.A., B.L.
" Mr. Justice H. Walmsley. I.C.S.
" Mr. " W. E. Greaves (*Bar-at-Law*).
" Mr. " B. B. Newbould, I.C.S.
" Mr. " George Claus Rankin (*Bar-at-Law*).
" Mr. " Charu Chunder Ghose (*Bar.-at-Law*).
" Mr. " P. L. Buckland (*Bar-at-Law.*)
" Mr. " Z. R. Z. Suhrawardhy.
" Mr. " A. H. Cuming I.C.S.
" Mr. " H. G. Pearson, (*Bar-at-Law*)
" Mr. " B. B. Ghosh.
" Mr. " E. B. H. Panton, I.C.S.
" Mr. " A. Page, K.C. (*Bar.-at-Law*).
" Mr. " Manmath Nath Mukherji.
" Mr. " A. J. Chotzner, I.C.S., (Ag.)
" Mr. " T. Thornhill (Ag.)
" Mr. " H. P. Duval (Ag.)
" Mr. " J. F. Graham (Ag.)

Mr. S. R. Dass (*Bar-at-Law*), Advocate-General
G. C. Gooding, Public Prosecutor and Govt. Solicitor.
D. N. Chakrabatti, Govt. Pleader.
A. Kinney, Administrator General and Official Trustee, Bengal.
K. K. Shelly Bonnerjee (*Bar.-at-Law*). *Sub. pro tem.* Official Receiver.
C. H. Liddell, I.C.S.
Mr. H. P. Duval, I.C.S., Supdt. and Remembrancer of Legal Affairs, Bengal and Secy. to the Govt. of Bengal, Judicial Dept.
D. Swinhoe (*Bar-at-Law*) Coroner of Calcutta.

COURT OF SMALL CAUSES, CALCUTTA.

Mr. Jatindra Chandra Gupta (*Bar-at-Law*), Offg. Chief Judge
Nirmal Chandra Sen (*Bar-at-Law*), Judge.
A. S. M. Latif-ur-Rahman, M.A., (Cantab) *Bar-at-law*, Judge
K. N. Banerjee, B.L., Judge.
Satish Chandra Mitter (*Bar-at-Law*), Judge.
Mowdudhur Rahman, (*Bar-at-Law*) Judge.
J. W. Chippendale, Judge.
Bhujagendra Mustaphi B.L., *Registrar*.

PRESIDENCY MAGISTRATES.

T. J. Roxburgh, B.A., I.C.S. Chief Presidency Magistrate
E. H. Keays (*Bar-at-Law*), Second Presidency Magistrate
Anisuzzaman Khan, M.A., B.L., Presidency Magistrate.
S. Wajid Ali, B.A., (*Bar-at-Law*), Addl. Presy. Magistrate.
H. K. De (*Bar-at-Law*) do
Jamiluddin Ahamad, Presidency Magistrate and Registrar, Police Court.
N. N. Gupta, Municipal Magistrate
Khan Bahadur Abu Nasr Muhammad Ali, Second Municipal Magte

BOMBAY

GOVERNOR

His Excellency Lt. Col. The Right Hon'ble Sir Leslie Orme Wilson, P.C., G.C.I.E., C.M.G., D.S.O., took his seat, 10th Dec. 1923.

MEMBERS OF COUNCIL.

The Hon'ble Mr. Chunilal Vijbhukandas Mehta, M.A., LL.B., took his seat, 22nd June 1923.
The Hon'ble Mr. Maurice Henry Weston Hayward, LL.B. (Cantab), Bar-at-Law, I.C.S., took his seat, 4th Jan. 1921.
The Hon'ble Mr. Henry Staveley Lawrence, C.S.I., took his seat, 17th April 1921
,, Mr. Cowasji Jehangir (Junior), C.I.E., O.B.E., took his seat, 23rd June 1923.
The Hon'ble Mr. W. Patrick Robert Cadell, C.S.I., C.I.E., I.E.S. took his seat, 28th Jan. 1924.

MINISTERS.

The Hon'ble Khan Bahadur Shaikh Ghulam Husain Hidayatallah, B.A., LL.B., 21st Dec 1923
The Hon. Mr. Bhaskarrao Vithojirav Jadhav.
The Hon. Mr. Ali Mahomed Khan Dehlavi.

LEGISLATIVE COUNCIL

The Hon'ble Sir Ibrahim Rahimtoola, K.C.S.I., C.I.E., President.
Mr. Bhojsingh Gurudinomal Pahlajani, B.A., B.S.E., Deputy President

SECRETARIES TO GOVERNMENT.

G. E. Chatfield, B.A., I.C.S., C.I.E. ... Chief Secretary to Govt., Revenue Department.
G. A. Thomas, B.A., I.C.S., J.P. Secretary to Govt., Edn. Marine and Eccl. Department
C. W. A. Turner, B.A., I.C.S., Acting.
Alexander Montgomerie, C.I.E., M.A. (Glas.), Secretary to Govt., Home Department. I.C.S., J.P.
J. E. B. Hotson, O.B.E., M.A., I.C.S. Secretary to Govt., Home Department.
Gilbert Wiles, B.A., I.C.S. Chief Secretary to Govt., Finance Dept.
S. J. Murphy, I.C.S. .. Remembrancer of Legal Affairs and Secretary to Govt., Legal Department
R. T. Harrison, J.P. .. Chief Engr. and Secy. to Government, P. W. D.
J. R. Martin, C.I.E., B.A., I.C.S. .. ... Secy. to Govt., Development Dept. Ag. Dir. of Development
H. St. Clair Smith .. Dy. Secy. to Govt. Devt. Dept.

HIGH COURT OF JUDICATURE.

The Hon'ble Sir N. C. Mcleod, *Kt.*, B.A. (Oxon.) *Bar.-at-Law*. .. Chief Justice (On leave.)
The Hon'ble Sir Lalubhai Asharam Shah, *Kt.*, M.A., LL.B. .. Acting

The Hon'ble Mr. A B. Marten, M.A. LL.D., (Cantab.), *Bar-at-Law*.	Puisne Judge.
The Hon'ble Mr. Edward Millard-Pratt, I C.S.	Do.
The Hon'ble Mr Abdeali Muhammad Ali Kaziji, B.A LL B. (Cantab.), *Bar-at-Law*.	Do.
The Hon'ble Mr. C A. Kincaid, C V O., I C S (Ag.)	
The Hon'ble Mr. Charles Gordon Hill Fawcett, I C.S	Do
The Hon'ble Mr Louis Charles Crump, I C S	Do. (*On leave*).
The Hon'ble Mr. Norman W Kemp *Bar-at-Law*.	Do
V. F Tarapoorwala (*Bar-at-Law*) Ag.	
J. Behramji Kanga, M.A., LL.B	Advocate-General.
J. M Stephen, I. C. S.	Remembrancer of Legal Affairs.
John Cuthbert Grenside Bowen, J P.	Government Solicitor and Public Prosecutor.
N. J. Wadia, *Bar-at-Law*.	Dy Secy. to Govt, Legal Dept., Bombay
Basil Norman Lang (*Bar.-at-Law*)	Official Assignee, Insolvent Debtors' Court.
H. C. B. Mitchell	Administrator-General & Official Trustee.
Phirozshah Behramji Malbari, *Bar.-at-Law*	Prothonotary, Testamentary and Admiralty Registrar.
Hirjibhai Hormasji Wadia B A (Bom.), M.A., (Cantab.), *Bar-at-Law*	Master and Registrar in Equity and Commr for taking Accounts and Local Investigations and Taxing Officer.
Ishwardas Lakshmidas	Sheriff

COURT OF THE JUDICIAL COMMISSIONER OF SIND.

Clarke Augustus Kincaid, C.V O. I.C.S	Judicial Commissioner of Sind. (On leave)
Bennet Christian H Colleraft Kennedy, I C S	Ag Judl Commr of Sind
Edward Raymond, B.A., M L	Additional Judicial Commr. of Sind.
Govind Dinanath Madgaonkar, B A, I.C S	Acting Do.
Arthur Henry Southcote Aston, M A (Oxon) *Bar-at-Law*	Additional Judl Commr of Sind
Rupchand Bilaram	Additional Judl. Commr

SMALL CAUSE COURTS, BOMBAY.

Krishnalal Mohanlal Javeri, M.A., LL.B, J P	Chief Judge
Husain Badr-ud-din Tyabji, M A, LL M, (Cantab), J. P *Bar.-at-Law*.	Second Judge.
Atmaram Anant Chitre B A, LL B (Advocate),	Third Judge
Ratanji Sorabji Dadachandji, LL B, *Bar.-at-Law*, J P	Fourth Judge.
J P. DeQuadros B A LL B	Fith Judge.
Tirthdas Chotiram, B A, LL.B.	Judge Karachi
Hari Wagle Mangesh, B A. LL B.,	Judge Karachi
Trimbak Ramchandra Kotwal, B A, LL. B	Judge. Ahmadabad

PRESIDENCY MAGISTRATES, &c

Frank, Oliveira, LL B.	Third Magistrate and Ag Chief.
Ghulam Husain Rahmat-ul-lah Kiamaz, *Bar-at-Law*	Fourth Magistrate.
H. B. Dastur *Bar at law*	Fifth Magistrate
Dorab N. D. Khandalavala, *Bar-at-Law*	Addl Magistrate
N Mehta Indravadan	Ag Magistrate
Pitambardas L. Thacker, LL B.	Ag. Magistrate

MISCELLANEOUS APPOINTMENTS.

The Hon'ble Mr W C. Shepherd, I. C S, Commissioner of Customs, Salt, etc.

P G Rogers, C I.E., I C S, Postmaster-General, Bombay.

W Alder, Accountant-General.

Lt.-Col Felix Oswald Newton Mell, C I E., M B, C.M, (Edin), D.P.H (Cantab), I.M S., Inspr -General of Prisons On leave

Lt. Col. R M Dalziels, Ag Inspt Genl of Prisons

F. G H. Anderson, M A., I. C. S, Inspr.-Genl of Registration and Regr. Genl. of Births, Deaths and Marriages.

Francis Charles Griffith, O.B.E., J. P., Inspr.-General of Police, Poona.
J. E. P. Curry, Shipping Master, Bombay On leave.
Capt. H. F. Darvell Ag.
F. B. P. Lory, M.A. (Oxon), Director of Public Instruction.
Rev. C. F. W. Hatchell, M.A., Archdeacon of Bombay.
The Hon'ble Major-General William Ernest Jennings, M.D., C.M. (Edin); D. P. H. (Ire.), I.M.S., Surgeon-General.
L. W. Hartley, C.I.E., Commissioner of Income-Tax.
Ernest Edwin Coombe, Superintendent of Govt. Printing and Stationery.
D. R. MacIntosh, Chief Inspector of Steam Boilers and Smoke Nuisances Dept.
T. W. Johnstone, Chief Inspector of Factories.
Samuel Woods Hill, A.R.I., B.A., Consulting Architect.
F. O. J. Roose, M.I.M.E., M.I.C.E., F C.S., J. P., Electrical Engineer to Government.
W. A. V. D'Rozario. Meteorologist, Bombay.
Donald Roderick MacIntosh, Chief Inspector, Factory Steam Boilers.
Chimanlal P. Shah, Inspector of Cotton Excise Department
Kenelm Hewlett, O.B E., M R.C.V S, Principal, and Professor of Veterinary Science, Veterinary College also Ex-officio Govt. Veterinary Officer, Bombay City and Harbour.
Maurice Herbert Sowerby, M.R C V.S., Assistant Principal and Professor, Bovine Pathology, Bombay Veterinary College.
Dr. H. H. Mann, Director of Agriculture (Ag.)
C. S. Farbrother, M.R C V.S., Superintendent, Civil Veterinary Department.
J. George Cattell, M.R.C.V.S., Superintendent, Sindh, Baluchistan and Rajputana. (On combined leave).
R. D. Bell, C.I.E, I.C.S., J. P, Director of Industries and Controller of Munitions.
Lt.-Col. G H. Willis, C I.E., etc., J. P, Mint Master.
Capt. H. C. B. Mitchell, Registrar of Companies.
Sir Lawless Hepper, Kt., R. E, Director of Development
G. Findlay Shirras, M.A, F.S.S., I.C.S.. Director, Labour Office, Bombay.

PUNJAB.

GOVERNOR.

The Hon'ble Sir Malcolm Hailey, K.C.S.I., C I.E., I.C.S.

EXECUTIVE COUNCIL.

	Date of Appointment.
The Hon'ble Sir H. J. Maynard. K.C.I E., C.S I., I.C S.,... ...	3rd January 1921.
The Hon'ble Sardar Bahadur Sunder Singh, Majithia, C.I.E. ...	,,

MINISTERS TO THE GOVERNOR

The Hon'ble Khan Bahadur Mian Fazl-i-Husain ...	,,
The Hon'ble Lt. Rao Bahadur Chaudhri Lal Chand, O.B.E. ...	,,

PRESIDENT, LEGISLATIVE COUNCIL

The Hon'ble Mr. H. A. Casson, C.S.I., I.C.S.,	,,

SECRETARIES TO GOVERNMENT.

H. D. Craik, B.A., C.S.I. I.C.S.	Chief Secretary.
C. A. H. Townsend ..	Officiating
C. M. King, C.S.I., C I.E., I.C.S. ...	Financial Commissioner.
E. G. F. Abraham, I.C.S. ..	Home Secretary.
Mr. Alma Latifi, I.C.S.	Secretary, Transferred Depts.
J. Coldstream, I.C.S.	Legislative Secretary.
Alexander Shirley Montgomery, ...	Secretary, P. W D., Buildings and Road Branch.
W. P. Sangster. } A. R. Murray. } E. R. Foy. } ...	Secretaries, P.W.D., Irrigation Branch.
L. M. King. ..	Financial Commissioner.
E. R. Abbot, C.I.E., I.C.S. ...	Financial Commissioner, Development.
M. Irving, O.B.E., I.C S. ...	Secretary, Finance Department.

JUDICIAL DEPARTMENT.

Shadi Lal, The Hon'ble Sir, Rai Bahadur, Bar at-Law, *Kt.* ...	Chief Judge.
Scott Smith, The Hon'ble Mr. Henry, I.C.S. ...	Judge.
LeRossignol, The Hon'ble Mr. W. A., I.C.S. ...	Do.
Broadway, The Hon'ble Mr. A. B., Bar-at-Law ...	(On leave.)
Abdur Rauf, The Hon'ble Khan Bahadur, Sayed Muhammed, Bar-at Law. ..	Do.
Martineau, The Hon'ble Mr. A. E., I.C S.	Do.
Harrison, The Hon'ble Mr. Michael Harman, I.C.S.	Judge.
Campbell, The Hon'ble Mr. Archibald, I.C.S. ..	Additional Judge.
Moti Sagar, The Hon'ble Mr. R B., Bar-at Law.	Do.
Cecil, The Hon'ble Mr. Justice Fforde, Bar-at-Law ..	Do.
J. Coldstream, B A., I.C.S. ..	Legal Remembrancer and Secretary, Legislative Council.
Jai Lal, Rai Bahadur ...	Govt. Advocate
Blacker, Harold Alfred Cecil, B.A.	Registrar.

SMALL CAUSE COURT

S. L. Sale, B.A., I.C.S , Judge, Simla.
Khan Zakauddin Khan, Judge, Amritsar.
Pandit Omkar Nath Zutshi, Judge, Lahore.

BIHAR AND ORISSA.

GOVERNOR.

His Excellency Sir Henry Wheeler, K.C.S.I., K.C.I.E., I.C.S., took his seat, 12th April 1922.

EXECUTIVE COUNCIL.

The Hon'ble Mr. Hugh McPherson, C.S.I., I.C S., took his seat, 16th April 1921
The Hon'ble Mr. Sachchidananda Sinha, Bar-at-Law, took his seat, 30th May 1921.

MINISTERS.

The Hon'ble Sir Saiyid Muhammad Fakhr-ud-din. *Kt.*, Khan Bahadur, took his seat, 28th Dec. 1923.
The Hon'ble Babu Ganesh Datta Singh, took his seat, 28th Dec. 1923.

LEGISLATIVE COUNCIL.

The Hon'ble Khan Bahadur Khwaja Muhamud Nur, President.
J. A. Saunders, I.C.S. Secretary.

SECRETARIES TO GOVERNMENT.

G. Rainy, C.S.I., C.I.E., I.C.S.	Chief Secretary. On deputation.
E. L. L. Hammond, C.B.E., I.C.S.	Offg. Chief Secretary.
E. L. Tanner	Secretary, Finance.
J. R Dain, I.C.S.	Secretary, Revenue
A. E. Scroope, I.C.S. ..	Judicial Secy. and Supdt. and Remembrancer of Legal Affairs
B. A. Collins, I.C.S.	Education Secretary.
M. G. Hallett, I.C.S.	Secy., Local-Self Govt Department
C. B. Mellor	Secy. to Govt , P W.D. (Roads and Buildings) and Chief Engineer.
W. S. Bremner	Secy. to Govt., P. W. D. (Irrigation.)

JUDICIAL DEPARTMENT.

The Hon'ble Sir F F. Dawson, Miller, *Kt.*, K.C., Bar-at-Law	Chief Justice
The Hon'ble Sir Basanta Kumar Mullick, *Kt.*, I.C.S.	Puisne Judge.
The Hon'ble Sir Jwala Prashad, *Kt.* ...	Do.
The Hon'ble Mr. Justice P. R. Das, Bar-at-Law	Do.
The Hon'ble Mr. Justice L. C. Adami I.C.S.	Do.

The Hon'ble Sir J A. St., Kt. Bucknill, Bar-at-Law .. ... Puisne Judge.
The Hon'ble Mr. Justice H. F. Foster, E. B., M.L. ... Do (Offg)
Hon'ble Mr. Justice R. L Ross, Addl (Ag.)
Kulmant Sahay ... Superintendent and Remembrancer of Legal
Allanson, H.LI L, I C.S Affairs and Secretary to Govt. Judicial Dept.
A. E. Scroope, I.C.S. Registrar, Patna High Court.
Saiyid Sultan Ahmad, Bar-at-Law. Govt. Advocate.
Harnandan Lal Nandkeolyar, Bar-at Law .. ... Asst. Govt. Advocate.
Lakshmi Narayan Singh ... ... Govt. Pleader.

UNITED PROVINCES OF AGRA AND OUDH.

GOVERNOR.

His Excellency Sir William Sinclair Morris, K C.I E, K.C S.I., I C.S. Assumed office 23rd December 1922.

EXECUTIVE COUNCIL.

The Hon'ble Raja Sir Muhammad Ali Muhammad Khan, Khan Bahadur, K C.I.E., K.C.S.I., of Mahmudabad, Home Member. Assumed office, 3rd January 1921

The Hon'ble Mr. Samuel P.O'Donnell, C I.E., C S I Finance Member. Assumed office, 4th January 1923.

MINISTERS.

The Hon'ble Lt. Nawab Muhammad Ahmad Said Khan, C.I.E., M.B.E. Took his seat, 24th December 1923.

The Hon'ble Rai Rajeshwar Bali, O B.E.

LEGISLATIVE COUNCIL.

The Hon'ble Mr. M. Keane, C.I.E., I.C. S President
Rai Bahadur Pandit Kharagjit Misra, Deputy President.

SECRETARIES TO GOVERNMENT.

Mr. G. B. Lambert, I C.S. .. Chief Secretary.
" E. A. H. Blunt, O B E., I.C.S. . Financial Secretary
" C. E D. Peters, I.C.S. Secretary, Revenue and Judicial.
" G. B. F. Muir, I.C S. Local Self-Govt. and Public Health Secretary
Kunwar Jagdish Prasad, O.B E, I.C.S. .. Industries and Education Secretary.
F. F. Bion .. . ... Secretary, Public Works Department, Irrigation Branch.
A. C. Verrieres, C.I.E. ... .. Secretary, Public Works Department, Buildings, Roads and Railway Branches.

JUDICIAL DEPARTMENT

The Hon'ble Sir E. G. Grimwood Mears, Kt., (Bar.-at-Law), Chief Justice, High Court, Allahabad. On leave. C. Walsh, K.C (Bar-at-Law), Offg.
" Mr Justice B. Lindsay, I C.S., Puisne Judge.
" " P. C. Banerji, B.A., B.L., Puisne Judge on leave.
" " Justice A. E Ryves (Bar-at-Law) Addl
" " S. R. Daniels, B.A, J P., I.C.S. (Bar-at-Law) Ag.
" " L. G Mukharji, B A., LL.B, Rai Bahadur Ag.)
Justice Dr. Shah Muhammad Sulaiman (Bar-at-Law). Puisne Judge.
Justice Rai Bahadur Pandit Kanhaiya Lal Watts, Acting Puisne Judge.
" " Theodore Cato Piggott, I.C.S., Puisne Judge On leave.
" " Gokul Prasad, Rai Bahadur, Puisne Judge Addl
" " L. Stuart, C I.E, I C S, Puisne Judge On deputation.
J. E. Pedley, I.C S Registrar
W. K. Porter, (Bar-at-Law), Law Reporter
E. A. Howard (Bar-at Law), Administrator-General and Official Trustee.
Shankar Saran, Bar-at-law, Government Pleader.
L. M. Banarji, Govt Advocate.

COURT OF JUDICIAL COMMISSIONER OF OUDH, LUCKNOW.

Rai Pandit Kanhaiya Lal Bahadur, M.A, LL B., Judicial Commissioner, Acting Puisne Judge, Allahabad.
S R. Daniels, I.C.S, Additional Judicial Commissioner, Acting Puisne Judge.
D. R. Lyle, I.C.S., Second Additional Judicial Commissioner. On leave.
Saiyid Wazir Hassan, Offg. Judicial Commissioner.
H. R Neave, Officiating First Additional Judicial Commissioner.
C. H. B. Kendell, Officiating Second Additional Judicial Commissioner.
Pandit Tika Ram Misra, Registrar.
T Nagendra Nath Ghosal, Government Pleader.

THE CENTRAL PROVINCES.

GOVERNOR.

His Excellency Sir Frank George Sly, K.C.S.I., I.C.S., took his seat 17th December, 1920. Governor designate Sir Montagu Butler.

EXECUTIVE COUNCIL.

The Hon'ble Mr. B. P. Standen, C.S.I., C.I.E., I.C.S., 17th December, 1920.
" " Mr. Moropant Vishwanath Joshi, do.

PRESIDENT, LEGISLATIVE COUNCIL.

The Hon'ble Sir G. M. Chitnavis, K.C.I.E.

SECRETARIES TO GOVERNMENT.

A. E. Nelson, O.B.E., I.C.S., M.L.C.	Chief Secretary.
A. E. Mathias, I.C.S., M.L.C. ...	Finance Secretary.
J. F. Dyer, I.C.S. .	Secretary, Settlement and Land Records.
C. J. Irwin, C.I.E., I.C.S. .	Revenue Secretary
D. G. Mitchell, B.SC., C.I.E., M.L., I.C.S ...	Legal Remembrancer and Secretary to the Legislative Council and Secy. in the Legal Dept.
C. E. W. Jones, I.S.E., M.L.C.	Secretary, Education.
J. M. M. Parker, A.C.H., C.I.E., D.S.O ...	Secretary, Public Works Department (Roads and Buildings Branch).
Lieut.-Col. H. De L. Pollard Lowsley, C.I.E., D.S.O., R.E., C.M.G.	Secretary, Public Works Dept. (Irrigation Branch).

MISCELLANEOUS APPOINTMENTS.

W. T. W. Baker, I.C.S., Judicial Commissioner, Central Provinces.
H. F. Hallifax, I.C.S., V.D. Addl. Judicial Commissioner.
F. W. A. Prideaux, O.B.E., I.C.S., Addl. Judicial Commissioner
P. S. Kotval, (Bar-at-Law) Addl. Judicial Commissioner.
W. N. Maw, B.A., C.I.E., Commissioner, Berar.
H. F. Mayes, I.C.S., Commissioner, Nerbudda Division.
E. L. K. Blenkinsop, C.I.E., I.C.S., Commissioner, Chhattisgarh Division.
F. S. A. Slocock, C.I.E., I.C.S., Commr., Jubbulpore Division.
R. C. H. M. King, I.C.S., Commr., Nagpur Division.
W. E. Ley, I.C.S., Political Agent, C. P. Feudatory States.
P. Hemingway, I.C.S., Commissioner of Settlement and Director of Land Records.
E. H. J. James, Offg. Commissioner of Excise.
K. S. Jatar, Inspector-General of Registration, and Income-Tax Commission.
Farmrouz Rustomji, Judge, Small Cause Court, Nagpur.
G. M. Pandharkar, Judge, Small Cause Court, Jubbulpore.
Sheoram Krishna Karmarkar, B.A., B.L., Judge, Small Cause Court, Amraoti.
Prakash Chandra Ghosh, B.A., LL.B., Judge, Small Cause Court, Akola.
Jawahir Lal, B.A., LL.B., Judge, Small Cause Court, Khandwa.
S. K. Ghosh, Judge, Cantt. Small Cause Court, Kamptee.
K. S. N. Dave, LL.B., Registrar, Small Cause Court, Nagpur.
T. H. Molony, Insptr.-General of Police, Central Provinces.
Lt.-Col. C. H. Bensley, M.R.C.S., I.M.S., Inspector-General of Prisons.
C. E. W. Jones, M.A., M.L.C., Director of Public Instruction.
A. C. Sells, M.A., Principal, Government College, Jubbulpore.
E. A. Macnee, Principal, Training College, Jubbulpore.
Sir H. A. Farrington, *Bart.*, Chief Conservator of Forests, Central Provinces.
Lt.-Col. P. F. Chapman, C.I.E., etc., I.M.S., Inspector-General of Civil Hospitals (On leave.)
Lt. Col. W. H. Kenrick, (Offg.)
Lt-Col. T. G. N. Stokes, I.M.S., Director of Public Health, Central Provinces.
C. W. Wilson, M.R.C.V.S., Veterinary Adviser to Government and Superintendent, Civil Veterinary Dept., Central Provinces, Nagpur.
G. N. Frankau, Senior Inspector of Steam Boilers and Factories.
D. Clouston, M.A., B.SC., (Edin.) Director of Agriculture.
A. Padmanabha Iyer, B.A., Agricultural Chemist.
H. R. Crosthwaite, C.I.E., C.B.E., Dir. of Industries and Registrar of Co-operative Societies, C.P. and Berar.

E. A. D'Abreu, F. Z. S. Curator, (Central Museum) Nagpur.
R. G. Allan, M A., (Edin.), Principal, Agricultural College.
F.F. Pike, Superintendent, Government Printing Press, Nagpur.
The Right Rev. Eyre Chatterton, DD , Lord Bishop of Nagpur.

ASSAM.

GOVERNOR.

His Excellency Sir John Henry Kerr, K.C.I.E., K.C.S.I., I.C.S. took his seat 11th October 1922.

MEMBERS OF COUNCIL.

The Hon'ble Mr. W. J. Reid, C S.I. Vice-President, took charge 3rd January 1921.

Khan Bahadur Kutub-ud-din Ahmad, took his seat 1st March 1924.

MINISTERS.

The Hon'ble Rai Bahadur P. C. Dutta, B.L , 19th December 1923.

The Hon'ble Maulavi Syed Muhammed Sadulla, M.A., B.L., 10th March 1924.

LEGISLATIVE COUNCIL.

The Hon'ble Rai Bahadur Nalini Kanta Ray Dastidar, President.

Babu Gopendra Lal Das Chandhuri, Deputy President.

SECRETARIES TO GOVERNMENT.

A. W. Botham, C.I E , I C S. ...	... Chief Secretary.
G. E. Soames . .	.. Second Secretary.
A. Mellor .	Secretary in the Legislative Department and to the Legislative Council. Also Superintendent and Remembrancer of Legal Affairs and Administrator General and Official Trustee.
O.H.Desenne .	Secretary in the Public Works Department.

MISCELLANEOUS APPOINTMENTS.

L. O. Clarke, Political Agent in Manipur
T. P. M. O'Callaghan, Political Officer, Sadiya Frontier Tract (On leave)
T. E. Furre, M.C., (Offg.)
Captain G. A. Nevill, Political Officer, Balipara Frontier Tract.
R. E. Jack, I.C.S., Dist. and Sessions Judge, Assam Valley Districts.
B. N. Rau, Dist. and Sessions Judge, Sylhet and Cachar.
H. K. Neogi, Additional District and Sessions Judge, Sylhet and Cachar.
Kunud Nath Ray, No. 1, Subordinate Judge, Sylhet.
Bipin Bihari Mukherji, M.A., B.L., Offg. Subordinate Judge, Sylhet and Cachar.
Rai Bahadur Radha Nath Phukan, M.A., B.L., Subordinate Judge, Assam Valley Dists.
W. C. M. Dundas, C.I.E., Inspector-General of Police.
Capt. R. D. Wright, Commandant, 3rd (Naga Hills), Battalion, Assam Rifles. (Offg.)
Major W. Lowry-Corry, I.A., Commandant, 1st (Lushai Hills) Battalion, Assam Rifles.
Major A. Dallas Smith, M.C., I. A., Commandant, 4th Battalion, Assam Rifles.
Capt. J. M. Stapylton, Commandant, 2nd (Lakhimpur) Battalion, Assam Rifles, (Offg.)
Capt. J. D. Ogilvy, I. A., Commandant, 5th Battalion, Assam Rifles.
W. L. Scott, I.C.S., Director of Land Records and Agriculture.
W. L. Scott, I.C.S., Commissioner of Excise and Inspector-General of Registration.
Col. C. H. Bensley, Inspector-General of Civil Hospitals and Prisons.
Major T. C. McCombie Young, I.M.S., Sanitary Commissioner.
W. Harris, M.R.C.V.S., Superintendent, Civil Veterinary Department.
J. R. Cunningham, C.I.E., Director of Public Instruction.
C.A. G. Rivar, Comptroller.
L. J. Peck, Deputy Comptroller.
K. C. Das, Assistant Accounts Officer.
G. F. Smith, Examiner of Local Fund Accounts.
F. Trafford, Conservator of Forests, Western Circle.
F. H. Todd, Conservator of Forests, Eastern Circle.
A. J. Hughes, Postmaster-General, Bengal and Assam Circle.
T. R. Hill, V D., Deputy Postmaster-General. Assam Range.

Colonel W. M. Coldstream, R.E., Director of Surveys.
K. N. Dikshit, Superintendent, Archaeological Survey, Eastern Circle, Calcutta.
R. P. Adams, O.B E., M.I.M.E., Chief Inspector of Factories.
E. W Hammond, M.B.E., Inspector of Factories.
J. Cowan, M.B.E., M.I.M.E., M.I., MECH. E., Chief Inspector of Boilers and Secretary to the Commissioner.
H. H. King, Superintendent, Government Press, Assam.
D.N. Saikar, Superintendent of Excise.

NORTH-WEST FRONTIER PROVINCE.

The Hon'ble Sir John Loader Maffey, K.C.V.O., C.S.I., C.I.E., I.C.S., Chief Commissioner, assumed charge, 8th March 1921. (On leave.)

The Hon'ble Mr. H. N. Bolton, C.S.I., C.I.E. I.C.S., (Offg), 7th July 1923.

SECRETARIES.

Major M. R. Rae ..	Secretary.
Lt. Col. W. J. Keen, C.I.E., C B.E. ...	Revenue Secretary.
Lt. Col W. H. Chaldecott, R. E. ..	Secretary, Public Works Department.
N. White ..	Secretary, Irrigation Branch, P. W. D.
Cap. C. G. N. Edwards	Under Secretary.
Capt. D. G. J. de la Fargue	Personal Assistant.
Major A. C Tancock ...	Secretary, Frontier Corps.

MISCELLANEOUS APPOINTMENTS.

M. J. Brete ...	Superintendent, Civil Veterinary. Department.
W. H. Abel	Inspector of Factories

DELHI.

The Hon'ble Mr. E. R. Abbott, C.I.E., I. C. S.	Chief Commissioner,
D. Johnstone, I C.S.	District and Sessions Judge.
G. M. Young, I.C.S.	Dy Commissioner and President of the Municipality.
H. R. Waugh, M.C., I C S ..	Secretary, Municipal Committee.
E. H. Lincoln .	Offg. Addl. Dist. Magistrate.
L. Gopal Doss	Special Magistrate
Sohan Lal	City Magistrate.
Kh. Din Mahomed, M.A. ...	Judge, Small Cause Court.
Dewan Somnath	Senior Sub-Judge.
K. Abdus Samad . .	Subordinate Judge.
B. Inder Singh . .	Do.
Pundit Inder Kishan Wali	Registrar, Small Cause Court
B. Chanan Shah, M.A., M.L.	Income tax Collector.
Suraj Uarin	Govt. Pleader and Public Prosecutor.
L.C.B. Glascock, M.V.O. ...	Senior Superintendent of Police.
A. C. Blunden	Addt. Supdt. of Police, C.I.D.
K. S. Syed Ababbir Hussain	Addl. Supdt. of Police for Dist. Work.
Rev. F. F. Sherwood	Chaplain, Kingsway.
,, C. H Hemming .	,, Delhi
,, T. H. Dixon .	,, Raisina
,, Father James, O.C. . ..	Catholic Chaplain, Dabir.
Lt.-Col. W. W. Jendwine, C.M.G., I.M.S. ...	Chief Medical Officer, Delhi Province.
Major R. S. Townsend, I.M S., M.C., M.B. ...	Civil Surgeon Raisina.
,, G. G. Jolly, C.I.E., M.B., I.M.S. ...	Offg. Health Officer, Imperial City and Supt., Dist. Jail.
Major H. E. Stanger-Leathes, I.M.S. ...	Health Officer, Notified Area
L. Ram Behari Lal	Special Medical Officer.
L. T. Watkins, M.A., I.C.S.	Superintendent, Education.
L. Sheo Dial, B.A.	Dist. Inspector of Schools.

For Madras Government see Sec. III, page 188.

INDIAN RULING CHIEFS.

SALUTE OF 21 GUNS.

		Sq. Miles.			Sq. Miles.
Maharaja of Baroda	.. Area	8,099	Maharaja of Gwalior	... Area	29,047
Nizam of Hyderabad	... ,,	82,698	,, Jammu and Kashmir	,,	80,900
			Maharaja of Mysore	. ,,	29,444

SALUTE OF 19 GUNS.

		Sq. Miles.			Sq. Miles.
Maharaja of Travancore	... Area	6,730	Khan of Khelat	.. Area	90,000
The Begum of Bhopal	.. ,,	6,997	Maharaja of Kolhapur	.. ,,	2,855
Maharaja of Indore	.. ,,	9,500	Maharana of Udaipur (Mewar)	,,	12,753

SALUTE OF 17 GUNS.

		Sq. Miles.			Sq. Miles.
Nawab of Bhawalpur	... Area	15,000	Maharao of Kota	.. Area	5,684
Maharaja of Bharatpur	... ,,	1,982	Maharao of Cutch	,,	6,580
,, of Bikaner	... ,,	2,220	Maharaja of Marwar (Jodhpur)	,,	34,963
Raja of Cochin ..	.. ,,	1,362	,, of Patiala	. ,,	5,412
Maharaja of Jaipur	... ,,	15,579	,, of Rewa	. ,,	12,676
,, of Karauli	... ,,	1,242	Nawab of Tonk .	.. ,,	2,553
Maharao Raja of Bundi					

SALUTE OF 15 GUNS

		Sq. Miles.			Sq Miles.
Maharaja of Alwar	... Area.	3,141	Maharwal of Jaisalmer	Area	16,062
,, of Banswara	. ,,	1,946	Mir of Khairpur	,,	6,109
,, Bhutan	. ,,				
,, of Datia	. ,,	1,912	Maharaja of Kishangar	,,	858
Maharajah of Dewas (Sen. Branch) / Maharajah of Dewas (Jun Branch)	,,	886	,, of Orchha	,,	2,080
Maharajah of Dhar	... ,,	1,739	Maharwal of Partabgarh	.. ,,	889
Maharaja Rana of Dholpur	,,	1,155	Nawab of Rampur	,,	893
Maharwal of Dungarpur ...	,,	1,447	Maharaja of Sikkim	.. ,,	2,818
Maharaja of Idar	... ,,	1,900	Maharao of Sirohi	.. ,,	1,964

SALUTE OF 13 GUNS.

Maharajas of Benares; Bhavnagar, Cooch Behar and Dhrangadhra; Nawab of Jaora; Maharaja Rana of Jhalawar; Maharaja of Sind, Nawab of Junagadh; Maharajas of Kapurthala, Nabha and Navanagar; Nawab of Palanpur; Maharajas of Porbandhar and Rajpipla; Raja of Ratlam; Maharaja of Tripura.

SALUTE OF 11 GUNS.

Maharaja of Ajaigarh; Raja of Alirajpur; Nawab of Baoni; Maharaja of Bijawar, Rana of Barwani; Raja of Bilaspur; Nawab of Cambay; Raja of Chamba; Maharaja of Charkhari; Maharaja of Chhatarpur; Raja of Faridkot; Thakur Sahib of Konoal, Nawab of Janjira; Raja of Jhabua; Maharaja Rana of Jhalawar, Nawab of Maler Kotla; Raja of Mandi; Maharaja of Manipur; Thakur Sahib of Morvi; Raja of Narsingharh; Maharaja of Pannas, Raja of Pudukottai; Nawab of Radhanpur; Rajas of Rajgarh; Sailana and Samthar; Maharaja of Sirmur; Rajas of Sitamau, Suket and Tehri.

SALUTE OF 9 GUNS.

Nawab of Banganapalle; Nawab of Balasinor; Rajas of Banodas, Baraundar, Bariya and Chhota Udepur; Maharana of Danta; Raja of Dharampur; Thakur Sahib of Dhrol; Sultan of Fadthli, Sawbwa of Hsipaw; Rajas of Jawhar and Kalahandi; Sawbwa of Kengtung, Rao Bahadur of Khichipur; Sultan of Kishn and Socotra; Sultan of Lahej; Thakor Saheb of Limbdi; Nawab of Loharu; Raja of Lunawara; Raja of Maihar; Maharaja of Mayurbanj; Sawbwa of Mong Nai; Chief of Mudhol; Raja of Nagod; Thakor Sahib of Palitana; Maharaja of Patna; Thakor Sahib of Rajkot; Nawab of Sachin; Chief of Sangli; Sar Desai of Sawantvadi; Raja of Sonpur; Raja of Sunth; Raj Sahib of Vankemer; Thakor Sahib of Vadhwan; Sawbwa of Yawnghwe.

SALUTES.

	No. of Guns.		No. of Guns
Imperial Salute	101	Governors of Presidencies	17.
The King and Emperor when present in person	101	Governor-General of Portuguese Dominions in India	17
Members of Royal Family	31	Governor of Pondicherry	17
Royal Standard and Royal Salute ...	31	Governors of Provinces	15
Viceroy and Governor-General ...	31		

INDIAN ORDERS AND TITLES.

THE MOST EXALTED ORDER OF THE STAR OF INDIA.

The Order of the Star of India was instituted by Queen Victoria in 1861, and enlarged in 1866, 1876, 1897, 1902 and 1911, and the dignity of Knight Grand Commander may be conferred on Princes or Chiefs of India, or upon British subjects for important and loyal service rendered to the Indian Empire; the second and third classes for services in the Indian Empire of not less than thirty years in the department of the Secretary of State for India. It consists of the Sovereign, a Grand Master (the Viceroy of India), the first class of forty-four Knights Grand Commanders (22 British and 22 Native) the second class of one hundred Knights Commanders, and the third class of two hundered Companions, exclusive of Extra and Honorary Members, as well as certain additional Knights and Companions.

SOVEREIGN.

His Most Gracious Majesty the King.

Emperor of India.

GRAND MASTER.

His Excellency the Viceroy and Governor-General of India the Rt. Hon. Lord Reading, P. C., G. C. B., G. M. S.I., G. M. I. E., G. C. V. O.

OFFICERS OF THE ORDER.

Registrar.—Col. Sir Douglas F. R. Dawson, G.C.V.O., C.M G., The Lord Chamberlain's Office, St James's Palace, London, S. W.

Secretary.—The Hon'ble Mr. J. P. Thompson, C.S.I., Secretary to the Government of India in the Foreign and Political Department.

Knights Grand Commanders

(G. C. S. I.)

His Highnees Raja Sri Sir Rama Varma, G C.I.E., Ex-Raja of Cochin, Cochin.

Knight Commanders (K.C.S.I.)

Davidsion, Sir L., K.C.S I., I.C.S. (Retired)

Innes, The Hon'ble Sir C. A., C.S I., C.I.E., I.C.S., Member of the Executive Council of the Governor-General, Delhi.

Narasimheswara Sarma, The Hon'ble Rao Bahadur, Sir B., Member of the Executive Council of the Governor-General, Delhi.

Rajagopala Achariyar, The Hon'ble Diwan ...

Sivaswami Ayyar, Sir P. S., C I.E., B.A., B.L., Member, Indian Legislative Assembly, Madras.

Todhunter, Sir C. G., I.C.S. Chairman, Indian Taxation Committee

Sir F. A. Nicholson, C.S.I. (Retired).

Companions (C.S I.)

Banerji, A. R., C.I.E., I C.S, Diwan to His Highness the Maharaja of Mysore, Bangalore.

Evans, F, B., I C.S., Collector (On leave).

Giffard, Major-General Sir G. G., K.C.I.E., M R C.P., M.R.C.S., I M S. Surgeon-General with the Government of Madras, Madras (Retired).

Graham, The Hon'ble Mr. R. A., I.C.S., Member of Council, Fort St. George, Madras.

Harris, L. T., I.C.S., Secretary to Government-Revenue Department (On leave).

Holland, The Hon'ble Mr. R. E., C I.E., I.C.S. Resident, First Class and Agent to the Governor-General in Rajputana (Mount Abu).

Howley, W. J. J, M. INST. C.E. M I.E. (India), Retired Chief Engineer, Ootacamund.

Knapp, The Hon'ble Sir A. R., K C.I.E., C B.E., I.C.S., Member of Council Fort St. George.

Lloyd, E. S., I.C S. (On leave).

Marjoribanks, The Hon'ble Mr. N. E., C.I.E., I.C.S, Member of Council Fort St. George.

Moir, T. E., C.I.E., I.C.S. (On leave).

Noyce, F., I.C.S. Chairman, Indian Coal Committee.

Paddison, G. F., I C.S., Commissioner of Labour, Madras.

Raghavayya, Diwan Bahadur T., Diwan of Travancore, Trivandrum.

Ramachandra Rao, Diwan Bahadur R., Collector of Madras.

Chadwick, The Hon'ble Mr. D. T., C. S., Secretary to Government of India, Commerce Department.

Couchman, M. E., C. S., Board of Revenue, Madras.

THE MOST EMINENT ORDER OF THE INDIAN EMPIRE.

This Order, instituted by H. M. Queen Victoria, Empress of India, January 1st, 1878, and extended and enlarged in 1886, 1887, 1892, 1897, 1902 and 1911, is conferred for services rendered to the Indian Empire, and consists of the Sovereign, a Grand Master, forty Knights Grand Commanders (of whom the Grand Master is first and principal), one hundred and twenty Knights Commanders, and an indefinite number of Companions (not exceeding, without special statute, 40 nominations in any one year); also Extra and Honorary Members over and above the vacancies caused by promotion to a higher class of the Order, as well as certain Additional Knights and Companions appointed by special statute January 1st 1909 commemorative of the 50th ...

SOVEREIGN.

His Most Gracious Majesty the King, Emperor of India.

GRAND MASTER.

His Excellency the Viceroy and Governor-General of India.

OFFICERS OF THE ORDER.

Registrar.—Col. Sir Douglas F. R. Dawson, G.C.V.O., C.M.G., The Lord Chamberlain's Office, St. James's Palace, London, S. W.

Secretary.—The Hon'ble Mr. J. P. Thomson C.S.I, Secretary to the Government of India in the Foreign and Political Department.

Knight Grand Commanders

(G.C I.E.)

His Highness Raja Sri Sir Rama Varma G.C.S.I., Ex-Raja of Cochin, Cochin.

Maharaja Sri Rao Sir Venkataswetachalapati Ranga Rao Bahadur of Bobbili, C.B.E., Bobbili.

His Highness Sri Brahadamba Das Raja Sir Martanda Bhairava Tondaiman Bahadur, Raja of Pudukkottai.

Sir Ghulam Muhammad Ali Sahib Bahadur, Khan Bahadur, Prince of Arcot, Madras.

His Highness Raja Sri Sir Rama Varma, Maharaja of Cochin, Cochin.

His Excellency the Right Hon'ble the Viscount Goschen of Hawkhurst, C.B.E., Governor of Madras.

Knight Commanders (K.C.I.E.)

Chatterton, Sir A., Bangalore.

Giffard, Major-General Sir G.G., C.S.I., M.R.C.P. M.R.C.S., I. M S., Surgeon-General with the Government of Madras, Madras (Retired.)

Habib-ul-lah Sahib Bahadur, The Hon. Sir Muhammad, Member, Governor-General's Executive Council, Delhi.

Knapp, The Hon'ble Sir A. R. C.S.I., C.B.E., I.C.S., Member of Council, Fort St. George, Madras.

Nicholson, Sir F. A., I. C. S. (Retired), Coonoor.

Venkatagiri, Raja Sahib Mushfiq Mehrban, Karamfarmage Mukhsan Umdu-i-Rajaha Raja Velugoti Sri Govinda Krishna Yachendruluvaru Bahadur Panchhazari Mansubdar of Venkatagiri.

Companions (C.I.E.)

Banerji, A. R., C.S.I., I.C S, Diwan to His Highness the Maharaja of Mysore, Bangalore.

Basl-ul lah, Khan Bahadur Muhammad, O.B.E., Collector, Cuddapah.

Cameron, Lt.-Col. J. B., I.M S., Inspector-General of Prisons, Madras.

Campbell, A. Y. G., C.B.E., V.D., I.C.S., Member, Board of Revenue, Madras.

Campbell, R. H., I.C S. (Retired), Mysore.

Chadwick, D. T., I.C.S., Secretary to the Government of India, Commerce Department, Delhi.

Cotterell, C. B., I.C.S., Collector, Chingleput.

Cotton, C. W. E., I C.S., Agent to the Governor-General, Madras States, Trivandrum.

Cox, S., M.B.E., Chief Conservator of Forests' Madras (On leave).

Elwes, Lt.-Col. F. F., M D., M.R.C.S., M.R.C.P, I.M.S., Genl. Hospl., Madras (On leave)

Evershed J., Director, Kodaikanal Observatory, Kodaikanal.

Goldie. Major K. O., O.B.E., Military Secretary to His Excellency the Governor of Madras (Retired.)

Hirsch, Lt.-Col. L., I.M.S., Third Surgeon, General Hospital, Madras. (On leave.)

Hitchcock, R. H., M.B.E, District Superintendent of Police, Coimbatore.

Ismail Mirza Muhammad, Private Secretary, to the Maharajah of Mysore.

Johnstone, Major D. P., O.B.E., Surgeon to H E. the Governor of Madras.

Kesava Pillai, Dewan Bahr. P. Vakil,M.L.C., Anantapur.

Lawson, A. E. "Madras Mail."

Legh, E. W., I.C.S, Secretary to Government. Revenue Department, Fort St. George.

Lodge, F. A., Conservator of Forests, Hyderabad.

Macphail, The Rev. E. M., Vice Chancellor, Madras University.

Marjoribanks, The Hon. Mr. N. E., C.S.I., I.C.S, Tempy. Member of Council, Fort St. George.

Moir, T. E., C.S.I., I.C.S. (On leave).

Moore, P L., I.C.S., Secretary to Government, Local Self-Government Department, Fort St. George, Madras.

Newmarch, A, Accountant-General (Retired) Ootacamund.

O'Neill, Lt. Col. P. L., I.M.S., Civil Surgeon, Coonoor.

Rajagopala Achariyar, The Hon'ble Diwan Bahadur Sir P., K.C.S.I., Member, Secretary of State's Council, London.

Ramaswami Ayyar, The Hon'ble Mr. C. P., Member of Council, Fort St. George, Madras.

Rangachari, Dewan Bahr. T., H. C. Vakil, Madras.

Rutherford, T. B., I. C. S., Dt. Magistrate, Madras.

Sampson, H. C., Director of Agriculture, (Retired.)

Sankaran Nayar, Sir C., *Kt.*, B.A., B L.

Scroggie, Lt.-Col. W. R. J., I.M.S., D. M. O., Ootacamund.

Sivaswami Ayyar, Sir P. S., K.C.S.I., B A., B L., Member, Indian Legislative Assembly, Madras.

Slater, S. H, I.C.S. (On Foreign Service in Mesopotamia)

Smith, E. Cannon, I.C.S., Private Secretary to the Governor of Madras. (On leave).

Srinivasa Ayyangar, S., Luz, Madras.

Stokes, H. G., I.C.S., Madras.

Stoney, E. W., M.E., M.I.C.E. (Retired), Coonoor.

Swamikannu, The Hon'ble Diwan Bahadur L. D., I.S.O., President, Legislative Council, Madras.

Thomas, E. F., I.C.S., Director of Industries, Madras.

Tottenham, A. R. L., I. C. S., Senior Member, of the Central Bd. of Rev., Madras.

Tyler, H. H. F. M., I.C.S., Collector of Kistna, Masulipatam.

Vasudeva Raja, Raja Venganad, Valiya Nambidi of Kollengode, Kollengode.

Venkatapathi Razu, B., Member, Legislative Assembly.

Venkatarama Ayyar, A. V., Assistant Secretary, Finance Department, Government of India, Delhi.

COMMANDERS (C.B.E.)

BARONESS WILLINGDON

Bhore, J. W., I.C.S.

Campbell, A. Y. G., C.I.E., V.D., I.C.S., Secy., Rev. Dept. (On leave).

Chamier, Lt.-Col. W., V.D., Retired Superintendent of Jail, Tirumulgherry, Deccan, South India.

Dorai Raja, Captain B. R. Military Secretary to H.H. the Raja of Pudukkottai. (Military Division of the Order.)

His Excellency the Right Hon'ble the Viscount Goschen of Hawkhurst, G.C.I.E., Governor of Madras.

Knapp, The Hon'ble Sir A. R. K.C.I.E., C.S.I., I.C.S., Member of Council, Fort St. George, Madras.

Macphail, The Rev. E. M., M.A., B.D., Vice-Chancellor, Madras University, Madras.

Noyce, F., I.C.S. Chairman, Indian Coal Committee.

Stone, The Rev. H. C. B., M.A., Hon. C.F., 2nd Class, Chaplain (On leave). (Military Division of the Order.)

Venkata Kumara Mahipati Surya Rao Bahadur, Maharaja Sri Raja Rao, Maharaja of Pithapuram, Godavari district.

Venkatapathi Razu, B., Member, Legislative Assembly.

Venkataswetachalapati Ranga Rao Bahadur Maharaja Sri Rao, G.C.I.E.

Whitehead, Mrs. I., In charge of Furlough Recreation Camp and Convalescent Camps, The Nilgiris.

OFFICERS OF THE BRITISH EMPIRE O.B.E.

Basl-ul-lah Sahib, Khan Bahadur Muhammad, C.I.E. Collector, Cuddapah.

Bennet, F. D., Wrenn, Bennet & Co., Madras.

Bradfield, Lt. Col. E. W. C., I.M.S. Acting First Surgeon, General Hospital, and Principal, Medical College, Madras.

Brownrigg, The Rev. E. G., M.A. Chaplain, Coonoor.

Clayton, The Rev. A. C., Madras.

[illegible]

Gayer, Mrs. M. H., Madras.

Goldie, Major K. O., C.I.E., Military Secretary to H. E. the Governor of Madras, Madras, (Retired.) (Military Division of the Order.)

Gray, J., I.C.S. Registrar of Co-operative Societies, Madras.

Hall, J. F., I.C.S., Collector, Madura.

Hingston, Lt.-Col. C. A. F., I.M.S., Superintendent, Maternity, Hospital, Madras.

Jackson, S., Superintending Chemist, Buckingham and Carnatic Mills, Madras.

Johnstone, Major P. H., C.I.E., R.A.M.C., Surgeon to H. E. the Governor of Madras.

Lascher, R., Planter.

Le Mesurier, T. H., Secretary, S.I.Ry., Madras.

Nicholson, Lady, Coonoor.

Odgers, Mrs. Elsa, Madras.

Richmond, Mrs. A., Red Cross Association, Madras.

Saunders, P. T., M.R.C.V.S., I.C.V.D., Professor of Surgery, Veterinary College, Madras.

Symons, Lt.-Col. T. H., I.M.S., Acting Surgeon-General with the Government of Madras, Madras.

Tasker, T. J., I.C.S., Commissioner, Coorg.

Todd, R.

Todhunter, Lady Alice.

Williamson, A., Chief Recruiting Officer, M. & S.M. Railway, Madras.

MEMBERS OF THE BRITISH EMPIRE M.B.E.

Alexander, A., Buckingham Mills, Madras.

Barber, C. G., Executive Engineer Government of India, Delhi. (Military Division of the Order.)

Bhore, Mrs. M. W.

Borlase, The Rev. Dr. J. J. D., Chaplain of Ootacamund.

Browning, Mrs. M. L., Trichur.

Cain, Mrs. S., Secretary, Dummagudem Red Cross Centre, Godavari.

Carrick, Miss M., Nurse, Madras.

Cartwright, Miss M., Red Cross Depots, Anantapur and Tinnevelly, Kodaikanal.

Church, Mrs. M. K., Secretary, Tellicherry Branch of Ladies' Depot, Madras.

Cole, Mrs. S., Coonoor.

Coombes, G. N., Chief Medical and Sanitary Officer, Cochin.

Cox, S., C.I.E. Chief Conservator of Forests, Madras (On leave).

Devasahayam, Sardar Bahadur, Honorary Captain, Late Subadar Major, 2nd Q.V.O. Sappers and Miners, Honorary A.D.C. to H.E. the Commander-in-Chief in India.

Duell, Deaconess M., Kaiti Camp.

Evans, The Rev. E., Baptist Missionary Society, Udayagiri, Ganjam.

Eyres, E. C., Coonoor.

Gilbert, F. L., Superintendent, Government Press, Madras.

Green, L. B., Assistant Director of Industries, Madras.

Guthrie, Capt. A., Leather Expert, Office of the Director of Industries, Madras.

Hart, M. R. W., Assistant Surgeon, Indian Medical Department, Bangalore.

Hayes, Mrs. L. M., Madras.

Jackson, Mrs. D. S. Malabar.

Jesson, Miss G.

Kalim-ul-lah Sahib Chida, Khan Bahadur Muhammad, Assistant Commissioner of Police, Madras.

Kirwan, Captain L. E., 1st Madras Guards Coonoor.

Laird, Mrs. N. Coonoor.

Leech, A. J., Managing Partner, Taylor & Co., and Member, Madras Legislative Council, Madras.

Lowsley, Miss E., Honorary Secretary, Coimbatore Centre of the Red Cross Association, Coimbatore.

MacIver, A. E. S., Red Cross Depot, Tinnevelly, Kodaikanal.

Madeley, Mrs. E. M., Joint Secretary of the Ladies' Recreation Club, Madras.

McNeill, The Rev. J. H. H., Presidency Senior Chaplain, Church of Scotland, Bangalore.

Murphy, W. H., Executive Engineer to Municipal Commission, Bangalore.

Narayana Ayyar, Mrs V., Malabar.

Peachy, The Rev. R. W., Missionary, Beswada.

Pinches, Mrs. N. Mannar,

Ponnuswami, Mrs. H. S., Palamcottah.

Rilley, R., Manager, Carnatic Mills, Madras.

Schmidt, C. R. M., Retired Inspector-General of Registration, Madras.

Sullivan, Mrs. R. O., Ootacamund.

Venkataramayya, Mrs. S. Arni House, Berhampur.

Vijayaraghava Achariyar, Diwan Bahadur T., Commissioner, British Empire Exhibition, 1924.

Virappa Chettiyar, Rao Bahadur P. K. A. C. Union Chairman, Kandanur, Ramnad.

Wathen, F. B., General Traffic Manager, M. & S. M. Railway, Madras.

Way, J. D., Executive Engineer, Calicut (Military Division of the Order).

COMPANIONS OF THE IMPERIAL SERVICE ORDER (I.S.O.)

This Order was instituted by King Edward VII on August 8th, 1902 (and extended June 1909 and March 1912), with a view of recognizing faithful and meritorious service rendered by members (both male and female) of the administrative and clerical branches of the Civil Services of the various parts of the Empire. It now consists of the Sovereign, the Prince of Wales, and not more than 700 Companions (250 for the Home Civil Service, 200 for the Civil Services in India, including the staff of the Secretary of State for India, 100 appointments for Europeans and 100 for Natives of India), and 225 for the Civil Services of the Colonies and Protectorates including the staff of the Crown Agents for the Colonies, recommended by one of the Principal Secretaries of State after 25 years' service (for 16 years in certain unhealthy Colonies).

Atkinson, J. R., Attorney-at-Law, Retired Deputy Registrar, High Court, Original Side, Madras.

Bhavanandam Pillai, Diwan Bahadur S., Sheriff of Madras.

Hasted, W. A., Retired Director of Survey, Madras.

Lynsdale, Major A. W., Acting Second Dental Surgeon, General Hospital, Madras.

Mitchell, W. E., Retired Superintendent, Central Jail, Vellore.

Moss, C. W., Retired Headmaster, Madrasa-i-Azam, Madras.

Narayana Menon, Rao Bahadur P., Diwan of Cochin, Ernakulam.

Parankusam Nayudu, Diwan Bahadur P., Retired Deputy Commissioner of Police, Madras.

Pranatartihara Ayyar, Rao Bahadur A. C., B. A., Retired Inspector of Schools, Madras.

Sarvottama Rao, C., Retired District Registrar, Saidapet.

Sneedell, A. B. G., Assistant to the Deputy Inspector-General of Police, Railways and C.I.D., Madras.

Sundara Rao, Rao Bahadur T., Retired Deputy Collector, Coonoor.

Swamikannu Pillai, The Hon'ble Diwan Bahadur L. D., C.I.E., M.A., B.L., LL.B., President, Legislative Council, Fort St. George.

COMPANIONS OF THE DISTINGUISHED SERVICE ORDER (D.S.O.)

Barnardistor, Lt. Col. E., R. E., Chief Engineer for Railways, (On leave), Madras.

Phillip, Capt. G.M., M.C., Executive Engineer.

KNIGHTHOOD.

Abdul Hussain Sahib, Khan Bahadur Sir Mirza,

Annamalai Chettiar, The Hon'ble Diwan Bahadur Sir S. R. M., Member, Council of State and Banker, Madras.

Ayling, The Hon'ble Sir W. B., Judge, High Court, Madras. (On leave).

Beardsell, Sir W. A., Beardsell & Co., Madras.

Desika Achariyar, Diwan Bahadur Sir T., President, District Board, Trichinopoly.

Fraser, Sir Gordon, Gordon & Woodroffee & Co., Madras.

Habib-ul-lah Sahib, The Hon'ble Khan Bahadur Sir Muhammad, C.I.E., Member of Council, Delhi.

Kumaraswami Sastriyar, The Hon'ble Diwan Bahadur Justice Sir C. V., Judge, High Court, Madras.

Magniac, Brigadier-General Sir C. L., C.M.G., C.B.E., Agent, M. & S. M. Railway, Madras.

Muttayya Chettiar, Rao Sahib Sir M. C. T., Banker, Bedford House, Vepery, and Member Legislative Assembly, Madras.

Oldfield, The Hon'ble Sir F. D. P., Judge, High Court, Madras. (On leave).

Patro, The Hon'ble Rao Bahadur Sir A. P. Minister for Education, Fort St. George.

Sadasiva Ayyar, Diwan Bahadur Sir T. Retired Judge, High Court, Madras.

Sankaran Nayar, Sir C., B.A., B.L., C.I.E.

Schwabe, The Hon'ble Sir W. G. S., K.C., lately Chief Justice, High Court, Madras.

Simpson, Sir C. B.

Simpson, Sir J. F., Binny & Co., Madras.

Stanes, Sir R., Coimbatore.

Symonds, Sir A. P., Messrs Binny & Co. Ltd., Madras.

Tyagaraya Chetti, Diwan Bahadur Sir P., Member, Madras Legislative Council, Madras.

Trotter, The Hon'ble Justice Sir V. M. C., Chief Justice, High Court, Madras.

Venkataratnam Naidu, Diwan Bahadur R., Principal, Raja's College, Pittapuram.

Venkatareddi Nayudu, Rai Bahadur Sir K., Member Legislative Council, Madras.

PERSONS TO WHOM KAISER-I-HIND MEDALS HAVE BEEN AWARDED.

[This Decoration which was instituted by Queen Victoria in 1900, and amended in 1901 and 1912, is bestowed for the rendering of public service in India, without distinction of race or sex, and consists of two classes, the medal being of gold for the First Class (on recommendation of the Secretary of State for India), and of Silver for the Second (on recommendation of the Governor-General of India). It consists of an oval-shaped Badge with Royal Cipher in the centre on one side, and the words "Kaisar-i-Hind for Public Service" on the other; extra bars are granted for additional services.]

FIRST CLASS—(GOLD).

Alexander, A. L., Malabar.

Bertram, The Rev. Father F., Principal, St. Joseph's College, Trichinopoly.

Blowers, A. R., Commissioner of the Salvation Army for South India and Ceylon, Madras.

Chandrasekhara Ayyar, Dr. P. S., Director of the Tuburculosis Institute and Hospital, Madras.

Chatterton, Sir A., C.I.E., B S.L.E., Bangalore.

Davies, A., Principal, Law College, Madras. (On leave).

Desika Achariyar, Diwan Bahadur Sir T., *Kt.* President, District Board, Trichinopoly.

Hart, Dr. L. H., Medical Missionary, Madanapalle.

Harch, Miss S. I., Canadian Baptist Telugu Mission, Ramachandrapuram.

Iyer, Dewan Bahr. C. S. I. G. of Police (Retd.) Mysore.

Ling, Miss C. F., Member, Zenana Mission, Ootacamund.

Loubiere, The Rev. Father E. F. A. of Paris Society of Foreign Missions, Cuddalore.

Maclean, The Rev. J. H., B.D., United Free Church of Scotland Mission, Conjeeveram.

McDougall, Miss E. Principal, Women's Christian College, Madras.

Meston, The Rev. W., Principal, Christian College, Madras.

Monahan, Mrs. O.

Netyarammal, V. K. P., Consort of His Highness the Maharaja of Cochin.

Nicholson, Sir F. A., K.C.I.E. I.C.S. (Retired), Coonoor.

Ramachandra Rao Pantulu, Diwan Bahadur M., Member, Legislative Assembly, Ellore.

Ramanujachariar, Dewan Bahr. V. K., Kumbakonam.

Richmond, T., Bar.at-law, Madras.

Scudder, Miss I. S., In charge of the Mary Taber Schell Hospital, Vellore.

Scudder, The Rev Dr. L. R., American Arcot Mission, Madras.

Sell, The Rev. C. E., D.D., M.R.A.S., Secretary of the Madras Committee of the Church Missionary Society, Madras.

Seshagiri Rao Pantulu, Diwan Bahadur D., President, District Board, Godavari, Cocanada.

Sita Bai, The Rani Sahib of Wadhwan, Proprietrix of Anakapalle, etc, Estates, Vizagapatam.

Sreemathi Pana Pilla Karthyayini Pilla Bhagavathi Pilla Kochamma Vadaseri Ammaveedu daughter of His Highness the Maharaja of Travancore.

Scait, Mrs. Dr. American Baptist Mission, Udayagiri.

Staines, Sir R., Merchant, High Field, Coonoor.

Stokes, Dr. W., M.B., Chief of the Basel Medical Mission, Calicut

Todhunter, Lady Alice, O.B.E.

Tucker, Lt. Col. W. H., M.R.C.S., L.R.C.P., I. M. S., District Medical and Sanitary Officer, The Nilgiris.

Venkatratnam Nayudu, Diwan Bahadur R., Lately Principal, Raja's College, Pittapuram, Madras.

Whitehead, Mrs. I., C.B.E., Madras.

SECOND CLASS—(SILVER).

Allen, The Rev. F. V., M.D., American Madura Mission, Madura.

Bawden, The Rev. S. D., Manager, Kavali Criminal Settlement, Nellore.

Brentall, Mrs. N. T., Secretary, Young Women's Association, Trivandrum.

Brough, The Rev. A. W., Pastor of the London Mission, Erode.

Cain, Mrs. S., M.B.E., Dummagudem.

Callaghan, H. W., Inspector of Schools, Madras.

Campbell, The Rev. T. V., M.A., M.B., C.M., Mysore State.

Campbell, Miss G. J., The United Free Church of Scotland Mission, Madras.

Carmichael, Miss A. W., Church of England Zenana Mission, Dohnavur.

Chandler, The Rev. J. S., Lexicon Office, Senate House, Madras.

Carti, The Rev. Father F., Missionary, South Kanara.

Dalrymple-Hay, C. V., Retired Assistant Commissioner, Salt Abkari and Customs Department, Bangalore.

Daniels, Miss A. E., Honorary Missionary of the Church of England Zenana Mission Society, Ootacamund.

Drysdale, Mrs. C. M., Deputy Directoress of Public Instruction, Madras (On leave).

Edith Jervis, Mis Bangalore.

Elwes, Mrs. A., O.B.E.. Madras.

Fernandez, A. P., Retired Civil Surgeon, Chittoor.

Foglieni, The Rev. J. B., St. Joseph's Asylum Industrial Workshops, Mangalore.

Foulkes, R., President, District Board, Madura.

Giffard, Mrs. Alice, Madras.

Goldsmith, The Rev. C. M. G., Church Missionary Society, Madras.

Greenwood, D. A., Superintendent, Alipuram Jail, Bellary.

Greg, L. H., Executive Engineer, Western Division, Kistna.

Harris, Dr. B., Retired Civil Assistant Surgeon Bangalore.

Hart, Miss L., M.D.. Madnapalle.

Houghton, H. E., Superintendent, (Retd.) Madras Agri-Horticultural Gardens, Madras.

Kandaswami Kandar, S., Landowner, Namakkal.

Krishnan, Rao Bahadur K., Retired Civil Assistant Surgeon, Palghat.

Krishnaswami Chetti, Mrs. C., Honorary Secretary, Ladies' Recreation Club, Madras.

Krishnaswami Chetti, C. V., Electrical Engineer, Corporation of Madras.

Kugler, Miss A. S., M.D., American Evangelical Lutheran Mission, Guntur.

Lloyd, Mrs. E. M., Madras.

Macphail, Miss A.M., L.R.C.P. & S., United Free Church Mission.

Madeley, Mrs. E. M, Madras.

Maiden, J. W., Chairman, Municipal Council Masulipatam.

Marler, The Rev. F. L., London Mission,

Mathias, P. F., Personal Assistant to the Surgeon-General, Madras.
Moore, Mother Ignatius, Presentation Convent, Georgetown, Madras.
Nicholson, The Rev. S., Missionary of the London Mission Society, Cuddapah.
O'Brien, Dr. M., Lady Superintendent, Victoria Women's Gosha Hospital, Triplicane.
Parker, Mrs. R. J., Trivandrum.

Parker, Dr. Miss H. E., Lady Doctor in charge of the American Hospital for Women and Children, Madura.
Penn, The Rev. W. C., Principal, Noble College, Masulipatam.
Rama Rao Rao Sahib U., Medical Practitioner and Member, Legislative Council, Madras.
Richards, Mrs. H. F., Madras.
Robilliard, H., Adjutant, Salvation Army, Madras.
Schultze, The Rev. F. V. P.
Shoaker, C. P. V., Senior Assistant Surgeon, Government General Hospital, Madras.
Smith, E. G., Canadian Baptist Mission, Pithapuram.
Spencer, Mrs. E. M., Madras.
Steel, A.
Subbulakshmi Ammal, R. S., Superintendent, Widows' Hostel, Madras.
Swainson, Miss F., Manager, School for the Deaf, Mylapore.
Symons, Mrs. M. L., Madras.
Thomas, Miss F. E., Church Missionary Society, Tinnevelly.
Thomson, The Rev. G. N., American Baptist Mission, Guntur (On leave).
Tirunarayana Achariyar, Mandayam Ananda Pillai, Honorary Secretary, S.P.C.A., Madras.

Tiruvenkata Achariyar, Mrs. S., Madras.
Todd, Captain F., Commissioner and Acting Organising Secretary for Boy Scouts, Bombay and Hyderabad.
Usman Sahib, Khan Bahadur Muhammad, President, Madras Corporation, Broadway.

Vijayaraghava Achariyar, Diwan Bahadur, T., M.A., M.B.E., Commissioner, British Empire Exhibition, 1924.
Vira Singhe, Miss L. N., Superintendent, Child Welfare Scheme, Madras.

Vurgese, Diwan Bahadur, G. T., Vice President, District Board, Malabar.
Wait, W. R. H., Agent of the Bombay Co., Ltd., Bellary.
Woerner, Miss L., M.D.
Wright, Mrs. B., Madras.

OFFICERS WHO HAVE BEEN GRANTED KING'S POLICE MEDALS.

Abdul Aziz Sahib, Khan Bahadur, Inspector of Police, Godavari.
Abdur Gaffur, Jamadar, East Coast Special Police.
Abdul Karim Sahib Farukhi, Khan Bahadur Muhammad, Retired Deputy Superintendent of Police, Madras.
Abdul Qadir Sahib, Retired Constable, Coimbatore.
Amin-ud-din Sahib, Khan Bahadur Muhammad, Retired Deputy Superintendent of Police, Tinnevelly.
Apmu Sahib, Khan Bahadur E. V., Assistant Superintendent of Police, Cannanore.
Appu Nayar, V. M., Sub-Inspector of Police,
Armitage, F., Inspector-General of Police, Madras.
Arthanan, Head Constable, North Arcot.
Bappu *alias* Kolandan, A. V., Head Constable Malaba.
Bhimayya, G. Head Constable, Bellary.
Bukley, A. F., Superintendent of Police, Madura.
Charsley, C. R., Assistant Superintendent of Police, Vizagapatam.
Colebrook, E. H., Assistant Superintendent of Police, Vellore.
Duraiswami Pillai, P., Acting Deputy Superintendent of Police, Tuticorin.
Duraiswami Pillai, S., Sub-Inspector of Police, South Arcot.
Elliott, J., Acting Superintendent of Police, Malappuram.
Fawcett, F., Retired Deputy Inspector-General of Police.
George, F. S. S., Deputy Inspector-General of Police, North Range, Waltair.
Goodsell, F. W., Sergeant, Madras.
Gopala Nayar, M., Constable, Special Police, Malabar.
Govindan Nayar, P., Retired Head Constable, South Malabar.
Govindarajulu Nayudu, A. V., Head Constable Madras.
Govindaswami, Head Constable, South Arcot.
Hamilton, F. A., Acting Deputy Inspector-General of Police, Bellary.
Hankinson, W. A. P., Inspector of Police, Madras.
Happell, A. J., Deputy Commissioner of Police, Madras.
Hitchcock, R. H., C.I.E., M.B.E., Superintendent of Police, Coimbatore.
Hume, R., A. S. P.
Humphreys, G. R., Retired Inspector of Police, Coimbatore,
Ignasimuttu, Head Constable, Ramnad.
Jagannatha Rao Nayudu, R., Inspector of Police, Kurnool.
John, W. R., Additional Superintendent of Police, Vizagapatam.
Kalim-ul lah Sahib Chida, Khan Bahadur Muhammad, Assistant Commissioner of Police, Madras.
Kandaswami Mudali, Head Constable, Chingleput.
Karunakara Menon, V. P., Inspector of Police, Tirurangadi.
Karunakara Nayar, K., Sub-Inspector of Police, Kattiparuthi.
Keats, H. E., Sergeant, Tinnevelly.
King, A. J., Assistant Superintendent of Police, (On Special) Duty, Narasapatnam.
Keene, H., Assistant Superintendent of Police (On leave).
Krishna Menon, V., Sub-Inspector of Police, C.I.D., Madras.
Krishna Panikkar, K., Subadar, Malabar Special Police, Tirurangadi.
Krishnaswami Iyer, E. V., (Offg.) Inspr., Madras Police.
Krishnaswami Ayyar, R.S., Deputy Superintendent of Police, Trichinopoly.
Krishnaswami Ayyar, T. V., Deputy Superintendent of Police, Dindigul.
Kunhikannan, U., Sub-Inspector of Poilce Malapuram.
Lakshmana Rao, K., Sub-Inspector of Police Kurnool.
Lewis, E. H. H., Superintendent of Police

Mahim Shah, Chamnad, Inspector of Police, South Kanara.
Mainwaring, N. E. Q., Retired Deputy Inspector-General of Police.
Manikkam Pillai, Head Constable, Tinnevelly.
Manikkam Pillai, N. S., Inspector of Police, Salem.
McLaughlin, J., Retired Acting Superintendent of Police, Madras.
Mederlet, The Rev. Fr.E,Fr. Superior, Silesian Mission, Tanjore.
Moore, J., Personal Assistant to the Deputy Inspector-General of Police, Railways and C.I.D., Madras.
Mugaseth, K. D., Medical Practitioner Calicut.
Muhammad Ali, Head Constable, Chingleput.
Muhammad Khan. Khan Bahadur, V. G., Retired Dept. Superintendent of Police Madras.
Muruga Pillai, P. E., Constable, Madras City Police
Narayana Menon, M., Deputy Superintendent of Police, Malapuram,
Narayanaswami Nayudu, Head Constable, Trichinopoly.
Natesa Mudaliyar, K. G., Constable, Madras City Police.
North, J. W. M., Retired Inspector of Police, Madras.
Padui, N. K., Inspector of Police, Godavari.
Panikker, K. K., Subedar, Malabar Spl. Police.
Parankusam Nayudu, Dewan Bahadur P. I.S.O., Retired Deputy Commissioner of Police, Madras.
Paupu Rao Nayudu, Rai Bahadur M., Retired Deputy Superintendent of Police, Bezwada.
Pitt, W. H., Commissioner of Police, Travancore, Trivandrum.
Raja Ayyar, Rao Bahadur A. K., Kallai Special Officer, Madura.
Ramanatha Ayyar, T. S., Inspector of Police, Ponani.
Ranguswami Iyengar, Rao Sahib K. (Offg.) D. S. P.
Reilly, D., Retired Sergeant, Ootacamund.
Weth Miss Rosa Kulasekharapatnam.
Saiyid Abdul Rahim Sahib. Acting Deputy Superintendent of Police, Kandukur.
Sankara Nayar, Constable, Ramnad.
Sadagopa Pillai, A., Sub-Inspector of Police, Ramnad.
Saunders, L. E., Acting Superintendent of Police, Koraput.
Sekharan Nayar, K. A., Constable, South Malabar.
Simhachalam, G., Sub-Inspector of Police, Godavari.
Sullivan, E. H., Superintendent of Police, Ootacamund.
Summer, T. A., Inspector of Police, Kurnool.
Sundara Mudaliyar, C. S., Retired Deputy Superintendent of Police, Coimbatore.
Sweney, C. E., Superintendent of Police (On special duty), and Officer Commanding Agency Operations, Narasapatnam.
Syed, K. T., Head Constable, South Malabar.
Tottenham, C. G., Superintendent of Police (On leave)
Tyagaraja Ayyar, Sub-Inspector of Police, North Arcot.
Valentine, Capt. C. R., United Steel Co., Shimoga.
Venkoba Rao, Diwan Bahadur T., Retired Superintendent of Police, Mylapore.
Virabhadra Pillai, Head Constable, Madura
Williams, H. E., Superintendent of Police, Vizagapatam.
Windle, O.E., Superintendent of Police, Calicut.
Whinshaw, L., Superintendent of Police (On other duty under the Government of India.)
Wright, W. H., Additional Superintendent of Police (On special duty), Narasapatnam.
Yeshiah, S., Constable. Nellore.
Yusuf Ali Sahib, Khan Sahib, Retired Inspector of Police, Ganjam.

OFFICERS WHO HAVE BEEN GRANTED THE IMPERIAL SERVICE MEDAL.

Abdul Hafiz, Muhammad Eusuff, Pondicherry
Ghaffar Khan, P., Jamadar, Board of Revenue Madras.
Ghulam Dastagir, Retired First Laboratory Attendant, Office of the Government Agricultural Chemist, Saidapet.
Lakshmana Rao, Late First Grade Duffadar, Office of the Deputy Commissioner of Salt, Abkari and Customs Department, Southern Division.
Michael, R., Anatomical Attendant, Medical College, Madras.
Qasim Khan, P., Late Amin District Court, North Malabar
Ramaprasad, T., Retired Duffadar, L. & M. Secretariat, Madras.
Sad ud-din, Muhammad, Retired Jamadar, Iskapalle, Nellore district.
Saiyid Hyder, Peon, Taluk Office, Palmaner, Chittoor district.
Subbaraya Mudali, K., Retired Peon. Madras.

INDIAN CHIEFS.

HINDUS.

Hereditary.

Maharaja.

Rama Varma, H. H. the Maharaja of Travancore, Trivandrum.
Rama Varma, H. H. the Maharaja of Cochin. Cochin.

Raja.

Martanda Bhairava Tondaiman, H. H. the Raja of Pudukkottai, Pudukkottai.
Venkata Rao, Raja of Sandur, Sandur.
Rama Varma, Elaya Raja of Cochin, Cochin.

Rani.

Setu Lakshmi Bai, H. H. the Senior Rani of Travancore, Trivandrum.
Setu Parvati Bai, H. H. the Junior Rani of Travancore, Trivandrum.

Jang.

Rama Varma, H. H. the Maharaja of Travancore, Trivandrum.

Manne Sultan.

Rama Varma. H. H. the Maharaja of Travancore, Trivandrum.

MUHAMMADAN.

Hereditary.

Nawab.

Nawab Saiyid Fazle-Ali, Khan Bahadur, Nawab of Banganapalle, Banganapalle.

ZAMINDARS AND NOBLEMEN.

HINDUS.

Hereditary.

Raja.

Sri Mirza Pushapati Alkah Narayana Pajapati Rasu Manne Sultan Bahadur, Raja of Vizianagaram, Vizianagaram.
Maharaja Sri Ramachandra Deo, Raja of Jeypore, Jeypore.

Govinda Krishna Yachendruluvaru Panchhazari Mansubdar of Venkatagiri, Venkatagiri.

Damara Kumara Venkata Lingama Nayani Bahadur Garu, Raja of Kalahasti, Kalahasti.

Maharaja Sri Raja Rao Venkatakumara Mahipati Surya Rao Bahadur of Pithapuram, Pithapuram.

Raja Kumara Venkataperumal Raju Bahadur Garu, Raja of Karvetnagar, Karvetnagar.

Raja Sri Ravu Swetachalapati Ramakrishna Ranga Rao Bahadur, Raja of Bobbili, Bobbili.

Raja Rajeswara Sethupati *alias* Mutturamalinga Sethupati, Raja of Ramnad, Ramnad.

Padinnara Kovilagam Manavikrama *alias* Kuttunniraja, Maharaja, Zamorin of Calicut, Calicut.

Padinnara Kovilagath Manavikrama *alias* Anujan Tamburan, Second Raja of Calicut, Calcut. (The term Raja is recognised as a complementary form of address only.)

Rama Varma Raja Valiya Raja of Chirrkkal, Malabar.

Kunhi Krishna Varma Raja, Valiya Raja of Kadattanad, Malabar.

Kizhakke Meleuathil Kombi Acchan, Valiya Raja of Palghat, Malabar.

Ayiranazhe Kovilagath Unikavu *alias* Vallabha Raja, Valiya Raja of Walavanad, Malabar.

Kizhakke Kovilagath Vira Varma Raja, Valiya Raja of Kottayam.

Rama Varma Raja, Valiya Raja of Kurumbranad, Malabar

Kunhunni *alias* Raja Raja Varma Raja, Valiya Raja of Parapanad, Malabar.

Goda Varma Raja, Valiya Raja of Beypore, Malabar.

Sriranga Bhupala Bhale Rao, Raja, Zamindar of Mutyalapad, Nellore.

Sri Krishna Chandra Gajapati Narayana Deo Garu, Raja of Parlakimedi, Parlakimedi.

Ramarayaningar, P., The Hon'ble Raja of Panagal, Minister for Local Self Government, Fort St. George, Madras.

MUHAMMADAN.

HEREDITARY.

Raja.

Ahmad Ali Sultan Ali Raja of Cannanore, Cannanore.

Ayissa Bibi Sultan Ali Raja Bibi of Cannanore, Cannanore.

HINDUS.

HEREDITARY.

Manne Sultan.

Pushapati Viziarama Gajapati Razu Manne Sultan Bahadur Garu Raja of Vizianagaram, Vizianagaram.

Vasireddi Sri Chandra Mowliswara Prasada Nayudu, Zamindar of Chintalapati, Vanta Estate, Kistna.

Mirza.

Pushapati Viziarama Gajapati Rasu Manne, Sultan Bahadur Garu, Raja of Vizianagaram, Vizianagaram.

Panchhasari Mansubdar.

Govinda Krishna Yachendrulavaru, Raja of Venkatagiri.

PERSONAL.

Maharaja.

Raja Sri Padinnara Kovilagam Manavikrama *alias* Kuttunni Raja, Zamorin of Calicut.

Sri Raja Rao Venkatakumara Mahipati Surya Rao Bahadur, C.B.E. Raja of Pithapuram, Pithapuram.

Sri Ramachandra Deo, Raja of Jeypore, Jeypore.

Venkateswetchalapati Ranga Rao Bahadur, Sri Rao, Sir, G.C.I.E., C.B.E., of Bobbili.

Maharani.

H. H. Maharani Sethu Lakshmi Bai, Senior Rani of Travancore.

H. H. Maharani Sethu Parvathi Bai, Junior Rani.

Raja,

Venganad Raja Vasudeva Raja Valiya Nambudri of Kollengode, C.I.E.

Kizhakke Kovilagath Manavedan Raja Retired District Judge, Malabar,

Rama Varma, H. H. Raja Sri Sir, G.C.S.I. G.C.I.E., ex-Raja of Cochin, Cochin.

Sri Madana Mohana Simha Deo Garu, Zamindar of Dharakota, Dharakota.

Srimathu Muthuvijaya Raghunatha Dura singam *alias* Gouri Vallabha Thevar, Zamindar of Sivaganga, Ramnad District.

Sri Srinivasa Rajamani Rajah Doe., Zamindar of Mandasa, Ganjam Dt.

Rani.

Sri Raja Vatsavaya Venkata Subhadrayamma Jagapati Bahadur Garu, Zamindarini of Kotnam, Tuni, Godavari.

HINDUS.

PERSONAL.

Mahamahopadhyaya.

Dandapaniswami Dikshitar, C., Chidambaram.

Desika Achariyar, K., Principal of the Devasthanam Sanskrit College, Tirupati.

Ganapati Sastrigal, Pandit T., Curator of Oriental Literature, Trivandram.

Godavarma, Raja of Cranganore, Valiya, Cranganore.

Lakshmana Suri, Late Sanskrit Pandit, Pachaiyappa's College, Madras.

Narayanan Namboodripad, K. N., Kilimangalam.

Panchapagesa Sastrigal, Brahmasri P. V., Mysore.

Sivasankara Sastriyar, S., Retired Sanskrit and Kanarese Pandit, Presidency College, Madras.

Subbaraya Sastri Tata, Visianagram.

Subramania Sastriar, T. V., Principal, Sanskrit College, Madras.

Swaminatha Ayyar, V. Retired Tamil Pandit, Presidency College, Madras.

Vaidyaratna.

Bharata Sastriyar, P., Ayurvedic Physician, Triplicane.

Ethirajulu Nayudu, T. R., Ayurvedic Physician, Madras.

Vaidyaratna.

Narayana Moose, E. T., Ayurvedic Physician, Malabar.

Ramanatha Sastri, U., Ayurvedic Physician, Mylapore.

Diwan Bahadur.

Ananta Rao Pantulu, V., Vizianagram.

Annamalai Chettiyar, The Hon'ble Mr S. R. M., Member, Council of State, 38, Police Commissioner's Office Road, Vepery.

Appasawmi Pillai, A. S., Landlord, Palamcottah.

Aravamuda Ayyangar S., Vice-Chairman of the Residency Bazaar Committee, Hyderabad (Deccan).

Arunachala Mudaliar, C. Proprietor of Chunampet Goodwood Kilpauk, Madras,

Arogyaswamy Mudaliar, Rao Bahadur R. N., Supdg. Engr., P. W. D., Madras.

Balaji Rao Nayudu, T., Masulipatam.

Bangara, M. M., Retired District Judge, Mangalore.

Bhavanandam Pillai, S., Sheriff of Madras.

Chandrasekhara Ayyar, K. S., Chief Judge, Chief Court, Retd., Bangalore.

Desika Achariyar, Sir T., Kt., President, District Board, Trichinopoly.

Ethirajalu Nayudu, Rao Bahadur P. C., President of the District Board, Guntur.

Gopalan Nayar, C., Retired Deputy Collector, Calicut.

Gopalaswami Mudaliyar, Rao Bahadur M., President, District Board, Bellary.

Govinda Pillai, A., Retired Judge of the High Court, Travancore, Trivandrum.

Govindaraghava Ayyar, L. A., High Court Vakil, Madras.

Govindoss Chatturbooja Doss, Merchant, Madras.

Guruswami Chetti, S., Guru Vilas, No. 5, Cope Venkatachala Ayyar Street, Madras.

Janakiramayya Pantulu, Y., Retired District Judge, Bezwada.

Kelu Eradi, V., Retired Judge, Cochin, Calicut.

Kesava Pillai, P., President, Anantapur District Board, Gooty and Deputy President, Madras Legislative Council.

Kothandarama Nayudu, T., Retired Tahsildar and Chairman, Municipal Council, Hospet.

Krishnan, The Hon'ble Justice C., Judge, High Court, Madras.

Krishnan Nayar, M., Member, Madras Legislative Council, Palghat.

KrishnaswWami Ayyar, P. S., Retired Inam Settlement Superintendent, Kodimangalam, Taujore.

Krishnaswami Rao, C., Retired District and Sessions Judge, Cathedral Road, Madras.

Kumaraswami Sastri, The Hon'ble Justice Sir C. V., Kt., Judge, High Court, Madras.

Lakshmanan, Dr. P. N., Darbar Physician, Travancore, Trivandrum.

Masilamani Pillai, V., High Court Vakil, Madras.

Muniswami Ayyar, C. V., Special Reporter, "Madras Mail," Mambalam, Saidapet.

Namberumal Chetti, T., Building Contractor, Orynaut, Chetpet, Kilpauk.

Narayana Ayyar, P. R., Retired Deputy Director, Revenue Survey, Madura.

Narayana Kurup, T. C., Government Pleader and Public Prosecutor, Tellicherry.

Narayanamurti Pantulu, B., Retired Deputy Collector, Vizagapatam.

Narayanaswami Chetti G., Merchant, Gopathy Villa, San Thome High Road, Mylapore.

Pinto, A., Retired Deputy Collector, Mangalore.

Puttanna Chetti, K. P., Retired Senior Member of Council, Mysore State, Bangalore.

Raghava Acharlu, V., Retired Registrar, L. & M. Secretariat, Saidapet.

Ragavayya Pantulu, T., Diwan of Travancore State, Trivandrum.

Rajagopala Achariyar, The Hon'ble Sir P., C. S. I., C. I. E., Member, Secretary of State's Council, London.

Ramabhadra Nayudu, The Hon'ble Mr. V., Member, Council of State, Vadagarai, Madura.

Ramachandra Ayyar, A., Panangudi, Nanguneri.

Ramachandra Iyer, T. R., H. C. V. Mylapore.

Ramachandra Rao Pantulu, M., Member, Legislative Assembly, Ellore.

Ramachandra Rao, R., Collector of Madras.

Ramalinga Ayyar, A. V., Retired Chief Engineer, P. W. D., Royapettah.

Ramanuja Achariyar, K., Principal, Maharaja's College, Vizianagram.

Ramanuja Achariyar, V. K., Kumbakonam.

Rama Rao, P., Pleader, Bellary.

Rama Rao, T., Retired Deputy Collector, Dharmavaram, Anantapur.

Ramaswami Kalinga Rayar, M., Poligar of Uttukuli, Coimbatore.

Ranga Achariyar, K., Retired Government Lecturer in Botany, Villivakkam, Madras.

Ranga Achariyar, T., Member, Legislative Assembly, Madras.

Ranga Achariyar, T. M., Retired District Judge, Madras.

Sadasiva Ayyar, Sir T., *Kt.*, Retd. High Court Judge, Madras.

Sesha Acharlu, D., Retired Assistant Director of Survey, Madras.

Seshagiri Rao Pantulu, D., High Court Vakil., Cocanada.

Sivagnanam Pillai, The Hon,ble Mr. T. N., Minister for Development, Fort St. George.

Siva Subramanya Tevar Tirthapathi, T. N., Zamindar of Singampatti, Tinnevelly.

Subrahmanyam Pantulu, V., Retired District Judge, Masulipatam.

Suryanarayanamurti, K., Member, Madras Legislative Council, Cocanada.

Swamikannu Pillai, L. D., The Hon'ble Mr M. A. B. L., LL. B., C. I. E., I. S. O., President, Madras Legislative Council, Madras.

Tirumalai Pillai, V., Attorney-at-law, Madras.

Tiruvenkata Achariyar, C. R., Chief Judge, Court of Small Causes, Madras.

Tyagaraja Ayyar, T. S., District and Sessions Judge, Retired Mylapore.

Tyagaraya Chetti, Sir P., *Kt.*, Member, Madras Legislative Council, Tondiarpet, Madras.

Venkatachalam Pantulu, C., Government Pleader, Rajahmundry.

Venkatanarayana Nayudu, J., Inspector-General of Registration, Madras.

Venkataramayya, W. L., Retired District and Sessions Judge, Berhampur.

Venkatrama Ayyar, M., Deputy Commissioner, Salt, Abkari and Customs Department, Cuddalore

Venkataratnam Nayudu, R., Principal, Raja's College, Pithapuram.

Venkoba Rao, T., Retired Superintendent of Police, Mylapore, Madras

Verghese, G. T., Retired Deputy Collector and Vice-President, Malabar District Board, Calicut.

Use "Amrutanjan" and find it yourself best by test.

Verghese, V. Retired Civil Surgeon, Ernakulam.

Vijiyaraghava Acharya, T., Commissioner, British Empire Exhibition 1924

Vijiyaraghava Mudaliar, W., President. District Board, N. Arcot

Viswanatha Sastri, C. V. District Judge, S. Arcot.

Rai Bahadur.

Chakkarai Mandradiyar, N., Pattadar of Palayakottai, Coimbatore.

Ethirajulu Nayudu, P. C., President, District Board, Guntur and Member, Madras Legislative Council.

Janardan Singh, Senior Hospital Assistant, Madras.

Krishnan Nayar, K., District Board Engineer, Calicut,

Krishnayya Pantulu, T. V., Landholder and President, Ganjam District Board, Chatrapur.

Lakshmana Rao Pantulu, N., Retired Sub-Judge, Nellore.

Muparappah, B., Honorary Secretary, The Society for the Protection of Children, Madras.

Murugesa Mudaliyar, V., Head Storekeeper, Commissariat Department, Port Blair.

Muttanna, M., Retired Extra Deputy Conservator of Forests, Bangalore.

Narasimha Acharyar, T. M , President, District Board, Cuddapah, and Member, Madras Legislative Council.

Paupa Rao Nayudu, M., Retired Deputy Superintendent of Police, Madras.

Raghunatha Rao, M , Retired Assistant Inspector of Schools, Mangalore.

Rama Rao, U., Acting Collector, Chittoor.

Srikrishnulu Patrudu, P., Retired Deputy Collector, Bobbili.

Srinivasa Rao Pantulu, P. V., Vice-President, District Board, Guntur.

Subbaraya Mudaliyar, C., Retired Head Storekeeper, Commissariat Department, Port Blair, Chintadripet,

Suryanarayana Prasada Rao, S., Retired Deputy Collector, Vizagapatam.

Swaminatha Nayi Tevar, R., Zamindar of Papanad Tanjore.

Venkaaraghavalu Reddi, M., President, Chingleput District Board, Saidapet.

Venkatareddi Nayudu, Sir K., *Kt.* Member, Legislative Council, Madras.

Venkoba Rao Pantulu, D , Retired District and Sessions Judge, Triplicane

Rao Bahadur.

Alwar Chetti, V., Retired Extra Deputy Conservator of Forests, Madras.

Anantakrishna Ayyar, L. K., Curator. Cochin State Museum, Trichur.

Anantarama Ayyar. V. A., Retired Registrar, Revenue Secretariat, Triplicane.

Annamalai Mudaliar T., Dharmakartha of Sri Kapaleswaraswami Temple, Mylapore.

Annaswami Tevar, A., Tanjore.

Appaswami Vandyar, V., Mirasidiar, Pundi, Tanjore.

Appu Sastriyar, S., Manager, Native High School, Kumbakonam.

Arogyaswami Mudaliyar, R. N., Superintending Engineer, Madras.

Arogyaswami Pillai, M. G., Coimbatore.

Arumugam Pillai, M., Retired Deputy Collector, Tanjore.

Ayyannah Chetti, P. C., Merchant, Madras.

Balakrishna Ayyar K., Deputy Assistant,

Balakrishna Ayyar, T S.. Coimbatore.

Balasundaram Nayudu, M. Merchant, Madras.

Bhaskara Ayyar, S., Superintending Engineer, Trichinopoly.

Chelvarangaraju, J., Retired Deputy Director of Agriculture, Guindy, Saidapet.

Chengayya Pantulu, M., Govt. Pleader and Public Prosecutor, Nellore.

Chidambara Chettiyar, A. P., Banker, Karaikudi, Ramnad.

Dharmalinga Mudaliyar, V.

Duraiswami Ayyar, A., Retired Deputy Collector, Conjeevaram.

Fernandez, C., Merchant, Lily Lodge, Pereira Street, Tuticorin, and Member, Madras Legislative Council.

Ganapati Ayyar, K., Retired Principal, Kallikota College, Berhampur.

Ganapati Ayyar, K. S., Vakil, Trichinopoly.

Gopalakrishnayya, K., First-grade Pleader, Bezwada.

Gopalakrishna Ayyar, V., Assistant Secretary, Finance Department, Fort St. George.

Gopalaswami Ayyangar, N., Registrar-General of Panchayats, Fort St. George.

Gopalaswami Mudaliyar, M., Government Pleader and Public Prosecutor, Bellary.

Gopal Rao, P , Pleader, Berhampur.

Govinda Kidavu, E., Inspector of Police.

Govinda Menon, A. V., Government Pleader, Calicut.

Govindan, V., Assistant Director of Fisheries (Retired).

Govinda Rao, M. R., Retired Deputy Collector Madura,

Hanumantha Gowd, C., Landholder, Hospet.

Hanumantha Rao Pantulu, S., President, Taluk Board, Bandar, Kistna.

Jagadisan, Kamakshi, Examr., Gov Press, Accts.

James. G. V., Civil Surgeon, Negapatam.

Jambulinga Mudaliyar, P. N., Agent, Parry & Co, Madura

Jesudasan, D. I., Personal Assistant to the Postmaster-General, Madras.

Kandaswami Chettiyar, C., Lecturer in English, Christian College, Madras.

Kesava Pai, M., Director, Govt. Institute for Tuberculosis, Egmore.

Koil Pillai, D., Executive Engineer, Public Works Department, Tinnevelly.

Koman, M. C , Retired Civil Surgeon, Grant's Garden, Madras,

Kothandaramanjulu Nayudu, G., Retired Sub-Judge, 25, Harris Road, Mount Road, Madras.

Krishna Ayyar, R. V. Secretary, Legislative Council, Madras.

Krishna Ayyangar, K. A.. President. Alleppy Municipal Council, Travancore.

Krishnama Achariyar, K., Vakil, Mylapore

Krishnama Achariyar, V. T., Secretary, Law Department, Fort St. George.

Krishnan, K., Retired Civil Assistant Surgeon Palghat.

Krishna Rao Pantulu, A. S., Member, Madras Legislative Council, Nellore.

Krishna Sastri. H., Assistant Archaeological Superintendent, Southern Circle, Madras.

Krishnaswami Ayyangar, N., Vakil, Kumbakonam.

Krishnaswami Ayyar, A., Retired Assistant Commissioner of Police, Mylapore.

Krishnaswami Ayyar P., District Medical

Krishnaswami Nayudu, K. K., President, Taluk Board, Vellore, and Member, Madras Legislative Council.
Krishna Varma Raja, M. C., Mankada, Waluvanad, Malabar.
Krishnayya Pantulu, D., Retired Special Settlement Officer, Guntur.
Kumaraswami Reddi, S., Government Pleader and Public Prosecutor, Palmcottah.

Kuppuramaswami Sastriyar, R., Secretary to the Diwan of Travancore, Trivandrum.
Kuppuswami Ayyangar, A. V., Government Pleader, Cuddalore.
Lakshmayya Chetti, S., Contractor and Honorary Commercial Adviser, S.I.Ry., Srirangam, Trichinopoly.
Lakshmanan Chettiyar, O.A.O.K., Merchant and Banker, Madras.
Murugappa Chettiyar, A. M., Merchant, Pallathur, Ramnad.
Murugesam Pillai, C., Retired Deputy Collector, Jaffna.
Muttunayagam Pillai, A. M., Puisne Judge, High Court, Trivandrum. (Retired).

Nageswara Rao Pantulu, K., Deputy Collector, Gumsur, Ganjam.
Narasimhalu Nayudu, G., Personal Assistant to the Postmaster-General, Madras.

Narasimha Raju, C.V.S., President, District Board, Vizagapatam and Member, Madras Legislative Council.

Narasimha Rao Pantulu, K., Retired Deputy Collector, Vizagapatam.
Narasimha Rao, S. V., Vice President, District Board, Kurnool.

Narasimheswara Sarma, The Hon'ble Sir B., K.C.S.I., Member, Executive Council of the Governor General, Delhi.
Narayana Ayyar, K., Pensioner, Madura.
Narayana Ayyar, T.S., Chief Judge, Cochin State.
Narayanan Nambudiripad. O.M., President, Walluvanad Taluk Board, Malabar District.

Narayanan Nayar, T.V., District and Sessions Judge, Tellichery.
Narayana Menon, P., I.S.O., Diwan of Cochin Ernakulum.
Narayana Rao, H., Professor of Geology, Presidency College (Retired), Madras.

Narayana Rao, Y., Retired Head Cashier, S.I.Ry., Trichinopoly.
Nargunam, S. V., Dy. Collr., Mayavaram.

Natesa Ayyar, M.S., Mirasidar, and Chairman, Municipal Council, Mayavaram.

Natesa Mudaliyar, C., Medical Practitioner and Member, Madras Legislative Council, Triplicane.

Nedungadi, T.M.A., Chalapuram, Calicut.

Nedungadi, T.M.K., Temporary Deputy Controller of Hospital Accounts, Madras.

Nellaiyappa Pillai, P.P., Chairman, Municipal Council, Tinnevelly.
Nilakantan Nayar, K., Inspector of Police.

Nilamegham Pillai, T.V., Hospital Assistant, Bangalore.

Patro, The Hon'ble Sir A.P., *Kt.*, Minister for Education and Public Works, Fort St. George.

Ponnayya, V., Assistant Secretary, Revenue Secretariat, Madras.

Pranathartihara Ayyar, A.C., I.S.O., Registrar

Raghavendra Rao, Dr. K., Health Officer, Corporation of Madras.

Raghunatha Ayya, S., President, Taluk Board, Mangalore.

Raja, M.C., L'Allegro. St. Thoma's Mount.
Raja Ayyar, A.K., Kallar Special Officer, Madura.

Rajachar, S.N.V., Diwan to Rajah of Bobbili.

Rajagopala Rao, G., Deputy Superintendent and Personal Assistant to the Superintendent of Police, Kurnool.

Rajaram Rao, N., Retired Chief Secretary, Travancore State, Trivandrum.

Raman, Assistant Director of Survey, Madras.
Raman, P., President, Taluk Board, Tellichery and Member, Madras Legislative Council.

Ramalinga Chettiyar, T.A., Member, Madras Legislative Council, Coimbatore.

Ramalingaswami Pantulu, D., Retired Inspector of Police and President, Taluk Board, Vizianagaram.

Ramanathan, K.B., Professor, Maharaja's College, Trivandrum.

Ramanuja Achariyar, C., Asst. Secretary to Government, Law Department, Fort St. George.

Rama Rao, C.B., Retired Civil Surgeon, Bangalore.
Rama Rao, R., Retired Deputy Collector, Udipi.
Ramaswami Ayyangar, V., Salem.
Ramaswami Ayyar, K.S., Kaniyur, Udamalpet.
Ramunni Menon, K., Professor of Zoology, Presidency College, Madras.
Ranga Achariyar, K.S., Postmaster, Bangalore.
Ranga Acharya, T. V., President, District Board, Chittoor.

Ranganatham Chetti, V., Proprietor, Ananda Press, Madras.
Rangappa. H., Medical Practitioner, Mylapore.
Rangaswami Ayyangar, A., Revenue Commissioner, Mysore.

Rangaswamy Iyengar, Rao Sahib, K., Dy. S.P
Rangaswami Ayyangar, K V., Professor of History and Economics, Maharaja's College, Trivandrum.
Sadagopa Ayyangar, B., Retired Deputy Collector, Srirangam.
Sama Rao, D., Mysore.
Sankara Rao, T., Tanjore.
Sarma, E S., Engr., Dt. Bd., Ganjam.
Sekhara Menon, K., Chairman, Municipal Council, Palghat.
Sesha Ayyar, P.S., Retired Sub-Judge, Peruvemba, Palghat.

Sesha Sastri, S.S., Public Prosecutor and Government Pleader, Kurnool.

Somasundara Chettiyar, P. C., Managing Director, Spinning and Weaving Company, Ramnad.
Srinivasa Achariayar, P.T., Deputy Collector (on leave).
Srinivasa Mudaliyar, K.G., Mirasdar, Mannargudi, Tanjore.
Srinivasa Pillai, K.S., Tanjore.
Srinivasa Rao, C., Deputy Postmaster-General, Triplicane.
Subba Rao Pantulu, N., President, District Board, South Kanara.
Subbaraya Ayyar, P., President, Taluk Board, Madura.
Subrahmanya Ayya, C.S., Mirasidar, Maya-

Subrahmanya Ayyar, P., Retired Superintendent of District Jail, Bellary.

Subrahmanya Ayyar, T., High Court Vakil, Salem.

Subrahmanya Sastri, C.V., Tenali.

Sundara Acharulu, S.K., Special Officer for British Empire Exhibition, 1924 London.

Sundara Rao, T., I.S.O., Retired Deputy Collector, Coonoor.

Suryanarayana Rao, C.N., Bangalore.

Tanikachalam Chetti, O., Member, Madras Legislative Council, Madras.

Varadarajulu Nayudu, T., Retired District Judge, Madras.

Vasava Menon, O., Retired Inspector of Polic Palghat.

Vedachala Ayyar, A., Retired Assistant Registrar of Co-operative Societies, Madras.

Velayudham Pillai, Rao Sahib A. S. S., D.S.P., Tanjore.

Venkatachalapati, P., Merchant, Cocanada.

Venkatachariar, M. K., Asst. Regtr. of Co-operative Societies, Madras.

Venkatapati Nayudu, G., Landlord Madras

Venkataramma Ayyar, L. D., Retired Superintending Engineer, Trichinopoly.

Venkatarama Ayyar, K. S., Negapatam.

Venkataramana Sarma, B. S., Retired Deputy Collector, Triplicane.

Venkataranga Reddi, C., President, District Board, Kurnool and Member, Madras Legislative Council.

Venkoba Rao, K. R., Landholder, Madura.

Virappa Chettiyar, P. K. A. C., M.B.E., Union Chairman, Kottaiyur, Ramnad, and Member, Madras Legislative Council.

Viraraghava Ayyangar, R., Chief Judge of the Travancore High Court, Trivandrum.

Viswanatha Ayyar, K. V., Retired Registrar, L. and M. Secretariat, Mylapore.

Viswanatha Sastri, C. V., District and Sessions Judge, South Arcot.

Rao Sahib

Abboy Nayudu, K., Landholder, Pulla, Ellore.

Abbayi Naidu, M., Vice-President, Dt. Bd. Madura.

Adimurti Rao, P., Municipal Councillor, Anantapur.

Adiyappa Pillai, E. R., Retired Manager, office of Inspector-General of Prisons, Bangalore.

Alwar Chetti, C. T., Timber Merchant, Harrington Road, Madras.

Anandji Sait, V., Coimbatore.

Anantan, K. P., Asst. Secy., Home Department, Government of India, Delhi.

Anantanarayana Ayyar, C. P., Assistant Controller, War Accounts, Simla.

Annappa, B. R., Retired Municipal Commissioner of Bombay, Mangalore.

Appachu, P., Coffee Planter, Coorg.

Appadurai Pillai A., Assistant Secretary, Land Revenue and Settlement, Madras.

Appanna Ayyangar, A. M., Velipalaiyam, Negapatam.

Appa Rao, M. V., Deputy Assistant Registrar of Co-operative Societies, Ganjam Agency, Berhampur.

Appa Rao Chetti, P, Secretary, Vizagapatam Commercial Corporation, Vizagapatam.

Appu Menon, M., Health Office, Calicut.

Arogyaswami Pillai, S. Government Pensioner, Tanjore.

Arulanandam Pillai, D., Emigration Agent to the Government of India in Malay States, Penang.

Arunachala Mudaliar, V. A., Landhold-

Balakrishna Menon, P., Deputy Superintendent of Police, Tinnevelly.

Balakrishna Mudaliyar, N. R., Assistant Superintendent, School of Arts and Crafts, Madras.

Balaram Chettiyar, K. G., Assistant to the Officer in charge of the Arsenal, Triplicane,

Bappayya Chetti, B., Merchant, Vetapalem Guntur.

Bashyakarlu Nayudu, Senior Apothecary, M. & S. M. Railway, Madras.

Bellee Gowder, H. J., Contractor, Hoobhathalay, Coonoor.

Bhimasena Rao, G. S., Landholder, Rayadrug.

Bhogappaya Sastri, V., Deputy Collector, Godavari.

Brahmayya, K., Acting Deputy Superintent of Police, Guntur.

Brahmayya Pantulu, V., Deputy Collector, Ganjam.

Chandan, K., Chairman, Municipal Council, Cannanore.

Chathu, A., Tellicherry.

Chellam Ayyar, R., Salem.

Chellaperumal Pillai, R. K., Assistant Auditor, Chief Auditor's Office, Lucknow.

Cheriyan, O. M., Inspector of Vernacular Schools, Kottayam, Travancore.

Chidambara Iyer, K. E., Addl. Asst. Secy. Bd. of Rev. (Settl.) Madras.

Chockalingham Mudaliar, T. N., Dy. Collr., Tanjore Dt.

Chinna Pillai, N., Contractor, Ootacamund.

Chokkalingam Pillai, T. M., Varaganeri, Trichinopoly.

Colaco, D. R, H. Offr. Tuticorin.

Colaco, X., Deputy Collector, Cuddapah Treasury.

Cunnaswami Mudaliyar, L. Assistant Auditor, Madras and Southern Mahratta Railway.

Devasikhamani Mudaliyar, K., Persona, Assistant to the Registrar of Co-operative Societies, Madras.

Dharmalinga Mudaliyar, C., Mint Street Georgetown, Madras.

Dinadayalu Mudaliyar, C., Teasurer, Paper Currency Office, Komaleswaranpet, Madras.

Dinadayalu Nayudu, T., Superintendent, Railway Mail Service, Madras.

Doraiswamy Pillai, C. V., late Hd. Asst., Indian Army Service Corps, Madras.

Ellappa Chettiyar, S. C., Member, Madras Legislative Council, Salem.

Fernandez, J. A., Sub.Assistant, Government Fisheries Office, Tuticorin.

Gnanaprakasam, C., Accountant, Presidency Port Office, Madras.

Gnanaprakasam Pillai, Veda Siromani, Stone House, Harris Road, Egmore.

Gopala Acharya, R., Assistant Traffic Superintendent, M. & S. M. Railway, P. T., Madras.

Gopalakrishna Rao, C. S., Superintendent, Office of the Agricultural Adviser to the Government of India, Pusa.

Gopalan, A., Deputy Superintendent, Mental Hospital, Calicut.

Gopalan, P. V., Merchant, Calicut.

Gopala Rao Nayudu, T. V., Deputy Collector (On leave).

Gopanna, K., Landholder & Merchant, Ellore.

Govinda Marar, K. K., Chairman, Municipal Council, Trichur.

Govinda Menon, K. P. V., Retired Deputy Collector, Palghat.

Govindan, K. K., Manager, Madras States

Govinda Nambiyar, A. K., Inspector of Police, South Malabar.

Govindaraja Mudaliar, V.

Govindarajulu Nayudu, M., Retired Civil Assistant Surgeon, Madras.

Guna Pai K. J. President, Municipal Council, Cochin, Ernakulam.

Gurunathyya, M., Superintendent, District Jail, Madura.

Guruswami Ayyar, P., Prosecuting Inspector of Police, Bezwada.

Hanumanta Rao, A., Assistant Secretary, Chief Secretariat, Madras.

Ganapathi Belliappa, Extra Asst. Consvr. of Forests, Madras.

Hanumanta Rao, T. K., Retired Science Lecturer, Kumbakonam College, Triplicane.

Kanagasabhai Pillai, S.V., Assistant Engineer, Public Works Department, Madras.

Kandaswami Mudaliyar, C., Madras.

Karunakara Menon, C., Vakil, Waluvanad, Perintalmanna.

Karunakaran, M. P., Chief Clerk, Indian Labour Corps Depot, Lucknow.

Kasturiranga Ayyar, T. V., Diwan Peishkar, Cochin State, Trichur.

Kelhunan, M. R., Calicut.

Kelu Nair, N., Dy. Collr., Malabar (Special Duty.

Kodandarama Mudaliyar, A., Inspector of Police, Intelligence Department, Madras City.

Kolandaveddi, C., President, Taluk Board, Bezwada.

Kolandaivelu Udaiyar, M., Landowner and President of the Kallakurchi Co-operative Union, Mudiyanur, South Arcot district.

Krishna Ayyar, N.S., Stenographer to the Resident at Hyderabad.

Krishnama Acharya, S., Assistant Traffic Superintendent, S. I. Ry., Trichinopoly.

Krishna Menon, A.V., Dt. Board Engr. Malabar.

Krishna Menon, P. A., Pleader, Calicut.

Krishnan, P., Retired Tahsildar, Tellicherry.

Krishnan Nambiyar, P., Deputy Collector, South Kanara.

Krishna Rao Bhonsle, R., Assistant Secretary to the Commissioner for Government Examinations, Madras.

Krishna Rao Pantulu, K. M., Government Pleader, Guntur.

Krishnaswami Ayyangar, G., Assistant Auditor South Indian Railway, Trichinopoly Cantt.

Krishnaswami Ayyangar, K.T., Second Assistant Secy. to the Agent, M. & S. M. Ry., Madras.

Krishnaswami Ayyangar, S., Professor of Indian History and Archaeology, University of Madras, Mylapore.

Krishnaswami Ayyar, A.G., Deputy Superintendent of Police, Pudukottai.

Krishnaswami Ayyar, P.S., Assistant Engineer under the Development Directorate, Bombay.

Krishnaswami Ayyar, S., Assistant Engineer, Public Works Department, Kumbakonam.

Krishnaswami Pillai, P. P., Mittadar and Pleader, Trippattur.

Krishnaswami Rao Pantulu, V., President, Taluk Board, Kavali.

Kunhirama Menon, C., Editor, "Kerala Patrika," Calicut.

Kunhiraman Nayar, Deputy Collector, Malabar.

Kuppuswami Ayyar, N., Income-tax Deputy Collector, Rangoon.

Lakshmana Nayakar, T., Retired Head Clerk, Supply and Transport Corps, Madras.

Lakshmivaraha Ayyangar, C. R., President, Taluk Board, Kumbakonam.

Madhava Rao, T., Civil Assistant Surgeon, Bezwada.

Madurai Pillai, M. C., Vepery, Madras.

Mahabala Hedge, B., M. L. C., Offg. Receiver, S. Kanara.

Manicka Mudaliyar, P. V., Military Contractor for Conservancy and General Supplies, Madras.

Manikavasagam Pillai, M., H. C. V. and Vice-President, Dt. Bd., Ramnad.

Manjunath Trasi, S., Lecturer, Assistant Superintendent, Medical School, Royapuram.

Mariyappa Mudaliyar, C., Retired District Registrar, Madras.

Markandeya Sastrulu, D., Proprietor of Uppaladinne, Ongole.

Muthuswamy Iyer, S. 2nd Asst., Bd. of Rev., Madras.

Muttaya Chettiyar, Sir M., Ct. *Kt*, Banker and Member, Legislative Assembly, Bedford House, Vepery, Madras.

Narasimha Ayyangar, N., Formerly Manager, Hosur Remount Depot Office, Madras.

Narasimham Pantulu, V., High Court Vakil and Vice-President, District Board, Kistna, Masulipatam.

Narasimham, T. V., Veeravaram, Peddapur Taluk.

Narasinga Rao Pantulu, M. L., Landowner, Ganjam District.

Narayana Ayyangar, R., Deputy Superintendent of Police (On leave.)

Narayana Menon, V., Manager, Office of the Chief Commissioner of Coorg, Bangalore.

Narayana Rao, K., Inspector of Police, Mangalore, S. Kanara.

Narayana Rao, M., Tahsildar, Cuddalore.

Narayanaswami Ayyar, R., Receiver, Tanjore Palace, Tanjore.

Narayanaswami Ayyar, V.S., Asst. Currency Officer, Madras.

Narayanaswami Pillai R., Secretary, Municipal Council, Dindigul.

Padmanabha Nayudu, D., Honorary Deputy Superintendent, (Retd.) Prosecuting Inspector of Police, Egmore.

Panayya, D., Landholder, Panyam, Kurnool.

Papayya Chetty, B., Piece-goods Merchant, Madras.

Papayya Chetti, J., Merchant, Bellary.

Peerayya Nayudu, T., Retired Assistant Engineer Masulipatam.

Ponnuranga Mudaliyar S., Deputy Superintendent of Police, Tirukkoyilur.

Ranghappa, K., Landholder, Rayadrug.

Raghavalu Chetty, S., Bench Magistrate, Tiruvallur.

Rajagopala Ayyangar, N., Retired Honorary Assistant Engineer, Madras.

Rajagopala Ayyar, P., Retired Principal, Kumbakonam College, Kumbakonam.

Rajagopal Nayudu, K., Merchant, Vellore.

Rajagopal Nayudu, N.S., Sarishtadar, District and Sessions Court Madura.

Rajaram Rao, S.M., Editor and Proprietor "The Wednesday Review," Trichinopoly.

Rajaram Rao, T., Pleader, Bezwada.

Rajaratna Mudaliyar, C., Agent, Supply and Transport Corps (Retired), Big Street, Triplicane.

Rajaratna Mudaliyar, P.L., Chairman, Panruti Union, Panruti S. Arcot.

Rajavelu Mudaliyar, A., Inspector of Police, Trichinopoly.

Ramachandra Ayyar, C. S., Superintendent, Technical Institute, Madura.

Ramachandra Rao, S., Inspector of Salt, Salem.

Ramachandra Shenoy, G., Head Clerk, Post Office, Tellicherry.
Ramachari, K. V., Merchant, Madura and Member, Madras Legislative Council
Ramakrishna Ayyangar, T., Chief Law Instructor Central Recruits School, Vizagapatam.
Ramakrishna Reddiyar C. N., Assistant Superintendent Railway Mail Service.
Ramamurti Nayudu, N., Deputy Collector, Masulipatam
Ramamurti Pantulu, G. V., Parlakimedi.
Ramamurti Pantulu, J., Deputy Collector.
Raman, P.T., Merchant, Calicut.
Ramanatham Pantulu, V., Deputy Collector, Chatrapur, Ganjam.
Ramanuja Ayyangar, T., Manager, Office of the Chief Conservator of Forests, Madras.
Rama Rao, A., Manager, Agricultural Department, Manganallur.
Rama Rao, M., Retired District Forest Officer, Mysore.
Rama Rao, U., Member, Legislative Council, Vepery Madras.
Ramaswami Ayyangar, C., Honorary Secretary, Ramakrishna Students' Home, Mylapore.
Ramaswami Ayyangar, C. N., Assistant Controller of War Accounts, Cordite Factory, Coonoor.
Ramaswami Ayyangar, M. W. R., Office of Superintendent, Agent's Office, South Indian Railway, Trichinopoly.
Ramaswami Ayyar, Superintendent, Transport Branch, General Traffic Manager's Office, South Indian Railway, Trichinopoly.
Ramaswami Ayyar, N., High Court Vakil, Coimbatore.
Ramaswami Ayyar, C., District Board Engineer, Chittoor.
Ramaswami Ayyar, K. A., Retired Inspector of Salt, Abkari and Customs Department, Kalpathi, Palghat.
Ramaswami Nayudu N., Retired Sub-Assistant Surgeon, Triplicane, Madras
Ramaswami Pillai, P., Contractor, Coonoor.
Ramaswami Sivan, M. R., Assistant Agricultural Chemist, Coimbatore.
Ranganatham, A. K., Contractor, Public Works Department, Madras.
Ranganayakulu Nayudu, P., Under Secretary to Government, Public Works Dept Chepauk.
Ranga Rao Naidu, S., Dy. S P., Madras Presdy.
Rangaswami Ayyangar, K., Acting Deputy Superintendent of Police, Jammalamadugu.
Rangaswami Ayyangar, N. S., President, District Board, Cuddapah.
Rangaswami Ayyangar P. V., First Assistant, Separate Revenue, Board of Revenue, Madras.
Rangaswami Ayyar, A., Assistant Accounts Officer, Madras.
Rangaswami Ayyar, L. A., Retired Honorary Assistant Engineer, Trichinopoly.
Rangayya Goundar, K. M., Landowner and President of the Co-operative Union, Vijayamangalam, Coimbatore.
Ratnasabhapati Mudaliyar, C S., President, District Board, Coimbatore.
Ratnasabhapati Pillai, T., Head Accountant, Office of the Government Examiner of Railway Accounts, M. & S. M. Ry, Madras
Rathnavelu Mudaliyar, T. K., Acctt., Office of the Controller of Military Accts., Madras Dt.
Rukmangada Mudaliyar, C. Inspr. of Police, C. I. D., Madras.
Sambanda Mudaliyar, P., Judge, Small Cause Court, Madras.
Sanjiva Rao Nayudu, C., Chairman, Municipal Council, Bimlipatam.
Sankaranarayana Ayyar, L., Inspector of Police.
Sanyasi Raju, M., Deputy Collector, Vizagapatam.
Sanyasayya, K., Merchant.
Seshachalam Ayyar, M. S., Honorary Assistant Registrar of Co-operative Societies, Tiruvannamalai.
Seshadri Reddi, M., L.M.S., Civil Assistant Surgeon, Ongole, Guntur District.
Shanmugam Naicker, V., Hd., Acctt., Ch. Engr's Office, M. & S. M. Ry, Madras.
Shergaoker, A. L., Cochin.
Sircar, A K., Retired Deputy Superintendent of Police, St. Thomas' Mount.
Sitapati Rao Pantulu, S., First Grade Pleader, Vizagapatam.
Sitarama Chetti, G. V., Municipal Councillor, Bellary.
Sivachidambaram Pillai, T., Temporary Deputy Superintendent of Police, Tiruvannamalai.
Sivandalingam Pillai, S., Office Superintendent, Government Medical Stores Department, Purasawalkam, Madras.
Sobhanadri Rao Nayudu, C., Rayachoti, Cuddapah.
Srihari Rao, B. V., Dy. Collector, Rajahmundry.
Srinivasa Ayyangar, D., Stenographer, Finance Department, Government of India, Delhi.
Srinivasa Ayyangar, K. V., Treasury Deputy Collector, Madura.
Srinivasa Ayyangar, K., Vice-Chairman, Municipal Council, Srivilliputtur.
Srinivasaraghava Acharlu, T. S., Sarishtadar, District Court, Masulipatam.
Srinivasa Raghavan, V., Reporter to the Indian Legislature. Delhi.
Srinivasa Rao, K., Collector, Zamorin's Estate, Calicut.
Srinivasa Rao, M., Shorthand Instructor, Police Training School, Vellore
Srinivasa Rao, T., Retired Deputy Collector, Chittore.
Srinivasa Rao, U. B., Merchant, Calicut.
Srinivasa Rao, V., Acting Superintendent, District Jail, Cuddalore
Srirama Sastri, D., Vakil, Vizagapatam.
Subba Ayyar, P., Retired Deputy Superintendent of Police, Udaiyarpalaiyam, Trichinopoly District.
Subbba Ayyar, P. K., Manager, Office of the Chief Engineer for Irrigation, Madras.
Subba Rao Pantulu, R., Chairman, Chirala Municipal Council, Guntur District.
Subbaraya Chetti, R., Head Clerk, Stores Section, M. & S. M. Ry., Rayapuram.
Subbayya Chetti, G., Adyar.
Subbayya Nayudu, R., Deputy Collector, Tenali, Guntur.
Subrahmanya Ayyar, K. D., Salem.
Subrahmanya Ayyar, T., Superintendent of Post Offices, Railway Mail Service, Trichinopoly.
Subramanyam Pantulu, D., Pleader, Cocanada
Sundaram, R., District Medical and Sanitary Officer, Tinnevelly.
Sundara Reddi, T., Professor of Anatomy, Medical College, Madras.
Suryanarayana Sarma, V. V., Assistant Engineer, P. W. D., Russellkonda.
Swami Ayyar, R. S., Inspector, Salt and Abkari Department, Tanjore.
Swamidoss Nadar, J. G., Chairman, Municipal Council, Tiruppattur.
Swaminatha Ayyar, N., Executive Engineer,

Swami Sastri, J., Tahsildar, Tenali.
Thangavelu Pillai, T. C., Member, Madras Legislative Council, Trichinopoly.
Thakur Singh, N., Retired Inspector of Police, C.I.D., Madras.
Thammon Singh Hasari, M., Retired Civil Surgeon, Choolai, Madras.
Tirumalai Ayyangar, S., Retired Deputy Collector, Guntur.
Tirumalaiyappa Mudaliar, M. D., Landholder, Tinnevelly.
Tiruvengada Mudaliar, K. V., Secretary, Tiruvalur Co-operative Union, Tiruvalur.
Tiruvengata Achariyar, C., Triplicane, Madras.
Tyagaraja Mudaliyar, Station Master, S.I.Ry., Negapatam
Vaidyanatha Ayyar, K., Mayavaram.
Varadarajulu Chetty, G. V., Proprietor, Messrs. Harrison & Co., Madras.
Varughese, P. K., Pleader, Ernakulam, Cochin State.
Vasudeva Rao. K., Triplicane, Madras
Vedanayakar Tevar, J. S., President, Taluk Board, Usilampatti.
Velayudham Pillai, S., P. A. to the Superintendent of Police, Tanjore
Velayudhum Pillai, N., Diwan of Sivagiri Estate, Sivagiri
Venkata Achariyar, M. K., Assistant Registrar of Co-operative Societies, Madras and Chingleput, Mylapore, Madras.
Venkatakrishnayya, M Merchant, Secundera-bad.
Venkatanarasayya, C. L., Retired Assistant Engineer, P. W. D.
Venkatanarayana Nayudu S., Retired Deputy Tahsildar, Chicacole.
Venkatarama Ayyar. K. R., Deputy Conservator of Forests, Upper Godavari, Rajahmundry.
Venkatarama Ayyar, T. S., Government Sugarcane Expert, Coimbatore.
Venkataramayya Nayudu, B., Chairman of Municipal Council, Ellore.
Venkata Rangayya, P., Merchant, Masulipatam
Venkata Rao Pantulu, Y., Retired Tahsildar, Cocanada
Venkatesa Ayyar, S., Acting Deputy Superintendent of Police, Narasarapet.
Venkatasubba Rao, S, Assistant Superintendent, Medical School, Vizagapatam.
Venkataswami Chetty, M., Merchant, Mattikeri, Salem district.
Venkataswami Nayudu, M., Pension Paymaster, Triplicane, Madras.
Venkatesam Chowdhari, J., Assistant Registrar of Co-operative Societies, Guntur.
Venkateswara Ayyar, H, Retired Inspector of Police, Madura.
Venkateswarulu Nayudu, P. Sri, Merchant, Berhampur.
Venugopala Chettiyar, S., Assistant Audit Officer, Military Accounts Department, Bangalore
Vijayaraghavalu Chetty, P, Contractor, Public Works Department, Madras.
Vijayaraghavalu Pillai, M, Secretary, Society for the Protection of Children, Madras.
Villavarayar, C., Contractor, Tuticorin.
Yegganna Pantulu. K., Narasapur.
Zachariah, G., Chairman, Town Council Tiruvella, Travancore.

Rai Sahib.

Adinarayana Rao Nayudu, S., Chicacole.
Arulayya Nayudu, K., Kilacheri, Tiruvallur Taluk.
Atmaram Gopal, L., Laranda, Agra District.
Chandu Nambiyar, A., Retired Tahsildar Chirakkal, Malabar.
Chengal Rao, N., Retired Registrar, L. & M. Secretariat and President, Taluk Board, Saidapet.
Ganapati Kudva, K., Assistant Engineer, Port Trust Board, Madras
Gurumurti Nayudu, A., Retired Deputy Collector and Honorary First Class Magistrate, Berhampur.
Hampayya, M Merchant, Guntakal.
Hari Rao, T., Retired Superintendent, Secretariat, Madras.
Lakshminarasinga Rao, M., Berhampur.
Lakshminarayana Rao Pantulu, M., Retired Tahsildar and Honorary Suits Deputy Collector, Bezwada.
Maduranayakam Pillai, C. M, Retired Extra Deputy Conservator of Forests, Madras.
Mascarenhas, E. C. M, Retired Extra Deputy Conservator of Forests, Mangalore
Muthura Muttu Pillai, Secunderabad.
Narayana Ayyar, P U., Mylapore.
Pichi Reddi, K., Landholder, Dachepalli, Palnad Taluk.
Raghavendra Rao, B., "Falnir," Mangalore.
Rama Rao, G., Professor of Anatomy, Medical College, Madras.
Ramaswami Iyer, N. S., Vakil, Madura.
Ranga Rao, K., Secretary, Depressed Classes Mission, Mangalore.
Sankara Rao, G. First Assistant, Board of Revenue, Land Revenue Chepauk.
Seshayya, S., Accountant, Harbour Trust Board, Madras.
Setur?ma Ayyar, A., Mirasidar, Nidamangalam, Tanjore District.
Sitaramaswami Pantulu, P., Chairman, Municipal Council, Parlakimedi.
Sivakumara Sastri, T. V., Rajahmundry.
Srinivasa Ayyangar, R. A., Retired Executive Engineer, Madras.
Subba Ayyar, R., Ambasamudram.
Subba Reddi, A., Deputy Superintendent of Police, Nellore.
Subrahmanya Ayyar, S. A., Retired Executive Engineer, Mayavaram.
Subrahmanya Mudaliyar, A., Senior Clerk, Office of the Chief Commissioner, Andamans and Nicobars and Supdt., Port Blair.
Sundaramurthi Pillai, P. S., Landlord and Banker, Madras.
Thiruvenkatachariar, M. C., Mangr., Aziznagar Settlement.. S. Arcot.
Venkatachariar, V., Presdt. Co-operative Central Bk., Conjeeveram
Varadaraja Mudaliyar, C., Contractor, Secunderabad.
Venkata Acharlu, M. C., Pleader, Saidapet.
Venkataranga Rao, G, Secretary, the Madras Landholders' Association, Triplicane.
Venkataratnam Nayudu, M., Rajahmundry.
Viraraghava Ayyar, R. R., Deputy Superintendent of Police, C I D, Madras.

MUHAMMADANS.

HEREDITARY.

Amir-i-Arcot

Sir Ghulam Muhammad Ali Sahib Bahadur, Khan Bahadur, G.C.I.E., Prince of Arcot.

PERSONAL.

Khan

Aziz-ud-din, relative of the last Nawab of the Carnatic, Hyderabad (Deccan). B.
Qadir Husain, Hyderabad (Deccan). B.

Nawab

Ghulam Muhammad Ghaus Khan Bahadur, Political Pensioner, Shaddi Mahal, Triplicane.
Rahmat-un-nisa Begam, Madras. B.

Shams-ul-ulama

Abdur Rahman Sahib 'Shatir,' Maulana Maulvi Muhammad, Agent to the Prince of Arcot, Madras.
Hasan Raza Sahib, Maulvi Saiyid, Retired Sub-Assistant Inspector of Muhammadan Schools, Madras.
Ubeidullah Sahib, Moulvi Qazi Muhammad, Kazi, Madras.

Shifa-ul-mulk

Zain-ul-'aabdin, T., Medical Practitioner, Madras.

Khan Bahadur

Abdul Aziz, Retired Inspector of Police, Rajahmundry Circle.
Abdul-Aziz Badsha, Haji Muhammad, Merchant, Nungambakam, Madras.
Abdul-Aziz, Haji Hakim Muhammad, Merchant, Madura.
Abdul Ganv, Hafiz Muhammad, Deputy Postmaster-General, Madras.
Abdul Karim, Ahiasuddin Saiyid, Inspector of Police, C.I.D.
Abdul Karim, K., Merchant, Municipal Councillor and Honorary Magistrate, Bellary.
Abdul Karim Sahib Farukhi, Muhammad, Retired Special Assistant to the Deputy Inspector-General of Police, Railways and C.I.D., Teynampet, Madras.
Abdul Majid Sahib Amir Mahal, Triplicane.
Abdul Majid *alias* Manjum'yan, Hakim Saiyid, Cuddapah.
Abdul Qadir Akhtar, Muhammad, Deputy Superintendent of Police
Abdul-quddus Badsha, Madras.
Abdul Rahim, Haji, Extra Assistant Superintendent, Survey of India, Bangalore.
Abdul Razak, D. M., Saiyid, Contractor, Kurnool.
Abd-us-subhan, Retired Inspector of Police, Madura.
Ahmad Kutti, K., Sub-Inspector of Police, Anakavam, Manieri.
Akbar Husain, Khaja, Diwan of Banganapalle State, Banganapalle.
Amin-ud-din, Muhammad, Retired Deputy Superintendent of Police, Tinnevelly.
Ammu Sahib, P. A., Deputy Collector, Calicut.
Amu Sahib, E. V., Assistant Superintendent of Police, Cannanore.
Asad Ali Khan, Mihr, Madras.
Badr-ud-din, Haji, Landlord and Merchant, Vaniyambadi.
Batlivala, J. E., Retired Assistant Auditor, M. & S. M. Ry., Madras.
Basl-ul-lah Sahib, Muhammad, C.I.E., O.B.E., Commissioner, Corporation of Madras. (On leave).
Cooverpa Ardeshir, Merchant, Calicut.
Fazl-ul-lah, Muhammad, Madras.
Ghulam Muhammad Ali, Sir, G.C.I.E., Prince of Arcot, Amir Mahal, Triplicane.
Ghulam Muhi-ud-din, Amir Mahal, Triplicane.
Husain, Haji Khaja Muhammad, Banganapalle.
Habib-ul-lah Sahib, Mihr Muhammad, Krishnagiri.
Habib ul-lah Sahib, The Hon'ble Sir Muhammad, Kt., C.I.E., Member Executive Council of the Governor-General, Delhi.
Habib-ul-lah Sahib, Munshi Muhammad, Deputy Collector, Bezwada.
Imam-ud-din, K., Chairman, Municipal Council, Anantapur.
Ismail Sait, Haji, Merchant, Bangalore.
Kalim-ul-lah Sahib Chida, Muhammad, Assistant Commissioner of Police, Madras.
Kasim Muhammad Marakkayar, P. M., Landholder, Mandapam, Ramnad.
Khalif-ul-lah, Muhammad P., Ibrahim, Member, Madras Legislative Council, Trichinopoly.
Mammi Kunhi, Ovinagathu Haji, Cannanore.
Mir Muzaher-ud-din, Postmaster-General of H.E.H. The Nizam's Dominions, Hyderabad.
Moidin Kutti, K., Merchant and Landowner Mannarghat.
Muhammad Ali, Shareef, Deputy Superintendent of Police, Bezwada.
Muhammad Anwar, Amir Mahal, Triplicane.
Muhammad Beg, Late Risaldar-Major, 1st Madras Lancers, Indian Overseer, Indian Cavalry Torngallu Grass Farm, Bellary.
Muhammad Khan, V. G., Retired Deputy Superintendent of Police, Villupuram.
Muhammad Sharif, Madras.
Muttukoya Tangal, O. P. M., Kazi of Malappuram.
Muttukoya Tangal, Pudia Maliyakkal Saiyid Hasan Bin Saiyid Ahmad Jaffiri, Calicut.
Qasim, Haji Abu-ul-lah, Landholder, Merchant and Member, Madras Legislative Council, Udipi.
Qadir Nawaz Khan, Muhammad, Retired Collector, Madura.
Rahmat-ul-lah, Muhammad, Madras.
Rauf Ahmad Sahib, Mylapore, Madras.
Sadukh Ali, Muhammad, Ag. Secretary to the Commissioner of Excise Madras.
Sadullah Badsha, Muhammad, Merchant, Madras.
Safdar Husain, Muhammad, Retired Deputy Collector, Negapatam.
Sibgathullah Sahib Chida, Muhammad, Retired Registrar, Royapettah, Madras.
Taiammul Husain, Madras.
Usman Sahib, Muhammad, Member, Corporation Council and Sheriff, Broadway, Madras.
Usman Sahib, N M., Retired Civil Surgeon, Shadi Mahal, Triplicane.
Usman Sahib, The Hon'ble S. M. V. M., Member, Council of State, Negapatam.
Walji Sait, Lalji, Merchant, Madras.
Zakir Ali, Muhammad, servant of the last Nawab of the Carnatic, Madras.

Khan Sahib.

Abdul Ghani Sahib, Muhammad, Inspector of Police, Vellore.
Abdul Razak, Bangi, Merchant, Ambur.
Abdul Razak, Saiyid Diwan, Member, Madras Legislative Council Udamalpet.

Abdur Rahim, Additional Deputy Director of Public Instruction, Madras (On leave).
Abdur Rahiman, Munshi Muhammad, President, Guntur Taluk Board.
Abdus Salam Siyed Sahib, Inspector of Salt, Madras.
Ahmad-ul-lah Khan, Khaja, Kasi of Rajahmundry.
Allah Din, Sialkot, Punjab,
Ali-ud-din, Maulvi Saiyid, Landholder and Honorary Magistrate, Hospet, Bellary District.
Asad-ul-lah, Muhammad, Retired Clerk, Office of the Inspector-General of Police, Mosque Street Triplicane.
Attakoya Tangal, Valiva Jarathaigal Saiyid Muhammad Bin Mustafa Hydross, Union Chairman, Ponnani.
Aziz ul-lah, Muhammad, First Assistant to the Chemical Examiner, Madras.
Chekku, K., Anakayam, Manjeri, Malabar.
Chinna Sahib, Saiyid M., Landholder, Ne a patam.
Dennis Shaw Cama, M., Sub divisional Officer, M. & S. M. Ry., Arkonam.
Fakr-ud-din Akbar Sahib, Merchant and Commission Agent, Guntakal.
Ghaffur, Abdul, Regimental Contractor, Fort St. George,
Ghulam Hussain, Ghulam Ahmad, Coimbatore.
Haji Ali Barami, V., Merchant, Calicut.
Hussain Khan, Jafar, Inspector of Police, Madras.
Hussain Khan, Janoji, Retired Deputy Collector.
Ibrahim Ravuttar, A. P. I., Saiyid, Merchant, Trichinopoly.
Jamal-ul din, Muhammad, Senior Grade Sub-Assistant Surgeon, Vaniyambadi.
Kadirkannu Marakkayar *alias* Muhi ud-din Kadirsha Marakkayar, S., Landowner and Merchant, Tuticorin.
Karim-ul lah Farukhi, Muhammad, Deputy Collector, C. and M. Station, Bangalore.
Khaja Khan, Retired Assistant Inspector of Schools, Royapetta.
Khaja Muhi-ud-din, Khaji, Kazi of Nandyal.
Koyammu Musaliar, E., of Mambad, Malappuram.
Koyassan Koya Haji Sahib, K., Merchant Calicut.
Kunhammad K. ya, K. Calicut.
Kutb-ud-din Sahib, Muhammad, Superintendent, District Jail. Madura.
Kunhali Sahib, T. Ex Subadar, 88th Carnatic Infantry. (Vanimbalam). Wandur, Ernad Taluk.
Madhi Hussain, Retired Deputy Collector.
Mihr Riaz-ud-din, Retired Assistant Commissioner of Salt, Abkari and Customs Department, Madras.
Muhideen, C. K. Merchant and Army Contractor, Malappuram, Malabar District.
Muhammad Baig, Mirza, Landholder, Yemmiganuru.
Muhammad Munir Sahib, Retired Presidency Magistrate, Madras. (Saidapet.)
Muhi ud-din Khan Lodi Sahib, B., Presidency Magistrate, Madras
Naina Muhammad Ravuttar, S A., Landholder Elayangudi, Ramnad District.
Qasim, Saiyid, Inspector of Police, C. I. I., Madras
Qasim Ali, Muhammad, Inspector of Police, Vizagapatam (On leave).
Razak Marakkayar, Muhammad, Municipal Councillor, Cuddalore
Safdar Hussain, Retired Superintendent of Post Offices, Madras.
Saiyid Moosa Assistant Foreman, Foundry Shop, Perambur Works M & S. M Railway.
Shaik Hussain, Munshi, Tahsildar, Godavari District
Shaik Ismail, Contractor, Trichinopoly
Sulaiman Soomar Sait, Merchant, Coonoor
Thana Salar Sahib, Tiruppattur.
Unni Kammu Sahib of Mannarghat, Olavakode
Vappu Marakkayar Mulamar or Sinna Marakkayar Malummar, Merchant, Nagore.
Veeran Sahib, M. K., Adhikari of Mambad, South Malabar.
Yasin Peru Sahib, Landholder, Kamalapuram, Bellary.
Yusuf Ali, Retired Inspector of Police, Russelkonda.
Ziudah Sahib Mohajir, Muhammad Acting Deputy Collector, North Arcot.
Kunhi Rayan, K Range Officer Nilambur.
Kadhar Pillai, M. K Municipal President Alwaye.

POSTAL INFORMATION

POSTAGE STAMPS, ENVELOPES, POST-CARDS AND WRAPPERS

Postage stamps, envelopes, post-cards and wrappers for newspapers and packets for the use of the public are sold in any quantity, however small, at all Post Offices and Telegraph Offices at any time at which the office is open to the public. Quarter-anna, half anna, one-anna and two-anna stamps, half-anna embossed envelopes, and inland post-cards are also sold by postmen of most of the Post Offices throughout India.

Note.—British postage stamps of ½*d.*, 1*d*, 1½*d.* and 2*d.* are sold by the Indian Post Office, at the rate of ¼ anna, 1 anna, 1¼ annas and 2 annas each respectively at stations where there are many Europeans. They cannot be used for the payment of postage on articles posted at an Indian Post Office.

Postage Stamps.

Postage stamps of the following values are issued by the Post Office :—

¼ anna*	1½ annas	4 annas*	1 rupee *	15 rupees*
½ ,, *†	2 ,,	6 ,, *	2 rupees*	25 ,, *
9 pies *	2½ ,,	8 ,, *	5 ,, *	...
1 anna*†	3 ,,	12 ,,	10 ,, *	...

Embossed Envelopes.

Embossed envelopes of one anna each are of oblong size, *viz.*, (4¾ × 3¾ inches).

Registration envelopes are of two sizes, and are sold at the following prices:—

(*a*) bearing a two-and-a-half-anna embossed stamp, to denote the registration fee and half anna postage.

(*b*) Bearing a three anna embossed stamp to denote the registration fee and one anna postage.—

Size 5¾ × 3½ inches	... ...	R 0-3-6 each, or R 3-8-0	per packet of 16
,, 10 × 4¼ ,,	.	R 0-4-0 ,, ,, R 2-0-0	,, ,, ,, 8

Post-cards and Wrappers.

Post-cards, single and reply, are of two kinds, *viz.*, Inland and International post-cards, Inland post-cards measure 5½ × 3½ inches and bear a half-anna stamp, or, in the case of a reply card, a half-anna stamp on each half. International single post-cards measure 5½ × 3½ inches and bear a one-anna impressed stamp overprinted "1½" and the reply cards measure 4¾ × 3½ inches and bear a one-anna impressed stamp on each half.

Inland Postage Rates.

Letters.

The rates of postage on letters are as follows :—

For a letter not exceeding two and a half tolas in weight — One anna.

For every additional two and a half tolas or part of that weight — One anna.

(1) A letter posted unpaid is charged on delivery with double postage, and a letter posted insufficiently prepaid is charged on delivery with double the amount of the deficiency.

(2) Unpaid letters, with or without covers, must be securely closed by the senders, and any such letter posted without having been securely closed will be forwarded to the Dead Letter Office to be destroyed forthwith.

Note.— This does not apply to service unpaid letters.

Post-cards

(1) Single and reply post-cards for transmission by the Inland post are issued by the Post Office for the use of the public A single post-card has a stamp of the value of a half anna impressed on it; a double, or reply post-card has a stamp of the value of a half anna impressed on each portion. The first portion of a double post-card is intended to contain the sender's communication; the second, or reply portion, is intended to contain the addressee's answer, and, when detached and posted by the latter, will be entitled to free transmission to destination.

(2) Single and reply cards of private manufacture, may be transmitted by post as post-cards: provided that the postage is prepaid in full by means of adhesive postage stamps affixed to them; that, as regards size, they are not more than 5½ by 3½ inches or less than 4¾ by 3 inches, and that, as regards substance, they are neither thinner nor more flexible than the inland post-cards issued by the Post Office.

---

* Also issued for *official* correspondence with the letters "On H. M. S." or "SERVICE" impressed in black ink. Stamps issued for official correspondence are called *service stamps*.

† May be utilised either for postal purposes or for the payment of stamp duty in all cases in which one anna adhesive stamps are required under the provisions of the Indian Stamp Act (II of 1899).

NOTE.—This does not apply to service unpaid post-cards.

(3) All reply post-cards of private manufacture must display the title "Post-card" on the address-side, but this title is not obligatory for single cards of private manufacture. Reply halves of reply-paid cards must bear the words "Post-card" and "Reply." Whatever is printed on the address-side of the Inland or international official post-cards issued by the Post Office is also permissible on the address-side of cards of private manufacture.

(4) Should a post-card be posted without the postage having been prepaid in full, it will be forwarded to the Dead Letter Office to be destroyed forthwith. Should either portion of a reply post-card be posted without the postage having been prepaid, that portion will be forwarded to the Dead Letter Office to be destroyed forthwith. Should any of the other conditions laid down in the foregoing clauses be infringed, the post-card will be treated as a letter and the amount of postage prepaid on a single post-card or on the first half only of a reply post-card will be taken into account in assessing the postage to be charged on delivery. If an inland post-card be addressed to a country served by the Foreign post it will be forwarded to destination and if there is any deficiency in postage, double the deficiency will be collected on delivery.

Book Packets.

The rate of postage on book packets is half an anna for every five tolas, or part of that weight.

No communication of the nature of a letter, or having the character of a personal communication, may be enclosed with, or written upon, the contents of a book packet: provided that nothing in this clause, shall be held to prohibit inscriptions or entries stating who the sender is or to whom the articles are to be given, or to prohibit purely complimentary greetings from being entered, in writing or otherwise, on Christmas, New Year and Birth-day cards and similar articles.

Registered Newspapers.

The following is the definition given in the Post Office Act of newspapers which may be registered and posted for transmission by the Inland post, as "Registered Newspapers":—

Every publication, consisting wholly or in great part of political or other news or of articles relating thereto, or to other current topics, with or without advertisements, shall be deemed a newspaper, subject to the following conditions, namely:—

(1) that it is published in numbers at intervals of not more than thirty-one days; and

(2) that it has a *bona fide* list of subscribers.

The following rates of postage will be charged on registered newspapers when posted for transmission by the Inland post or to Ceylon in accordance with the conditions set forth below.—

For every copy of a newspaper.	Not exceeding 8 tolas in weight...	¼ anna.
	Exceeding 8 tolas but not exceeding 20 tolas in weight	½ ,,
	For every additional 20 tolas or part of that weight	½ ,,

Parcels.

The rates of postage on parcels are as follows:—

Parcels not exceeding 440 tolas in weight.

Not over 20 Tolas As. 2

,, 40 Tolas As. 3.

For every forty tolas or part thereof three annas.

Parcels exceeding 440 tolas in weight.

For 480 tolas Rs. 3 and for every forty tolas above 480 tolas or part thereof four annas.

NOTE.—In addition to the postage, a fee of 2 annas, for registration, is charged in the case of registered parcels. Parcels weighing over 440 tolas must be registered.

A parcel must not exceed 440 tolas in weight, unless it is registered, in which case, the weight must not exceed 10 seers (800 tolas). A parcel must not be of a kind which, owing to size, shape, manner of packing or any other cause, cannot be carried by post without serious inconvenience or risk.

Re-direction.

A postal article which cannot be delivered by the Post Office to which it is addressed, owing to the addressee being elsewhere, may be re-directed free of charge to another Post Office for delivery to him.

If a postal article or a notice of its arrival has once been tendered to the addressee by the Post Office, it will not be re-directed to his address elsewhere.

Re-direction Fee.

A parcel re-directed to any place served by the inland post will, save where the original address and the substituted address are within the delivery area of the same post office, or are within the same post town, be chargeable in respect of each re-direction with further postage amounting to half the prepaid rate.

The prepayment of all charges on insured foreign registered letters, namely, the postage and the registration and insurance fees, is compulsory. Payment in all cases must be made by means of postage stamps affixed to the letters. As few postage stamps as possible must be used. The stamps must not be folded over the edge of the cover of the letter, and, when more stamps than one are used, they must be affixed apart from one another so that they may not serve to conceal injuries to the cover. No label of any kind may be affixed by the sender to the cover of an insured foreign registered letter.

Foreign Parcel Post.

PARCELS FOR THE UNITED KINGDOM.

Parcels addressed to the United Kingdom are divided into two classes, *viz.*, (i) those not exceeding 11 lbs. in weight, and (ii) those exceeding 11 lbs. but not exceeding 50 lbs. in weight:—

(i)—Parcels not exceeding 11 lbs. in weight are forwarded as mails to the British Post Office. The following being the rates of postage applicable, respectively, to the two routes:—

For a parcel –	Via Gibraltar. RS. A.	Overland. RS. A.
Not over 3 lbs.	1 8	1 14
Over 3 lbs., but not over 7 lbs.	2 12	2 12
Over 7 lbs., but not over 11 lbs.	3 15	3 9

(ii)—Parcels which exceed 11 lbs but which do not exceed 50 lbs. (the maximum allowed) in weight are forwarded from India through the medium of the P. & O. S. N. Co., and are delivered at destination under arrangements made by that Company. The postage charge applicable to such parcels is twelve annas for each pound, or fraction of a pound. The parcels are delivered free of charge *within a radius of one mile from the Company's Head Office in London*; if addressed to any place *beyond* that radius, carrier's charges are levied from the addressees on delivery. Parcels thus forwarded through the P. & O. S. N. Co. cannot be insured during transit *beyond* India, but must, if they contain coin, etc., be insured *during transit in India* under the rule laid down in clause 250, *Post and Telegraph Guide* No acknowledgment of delivery can be obtained in respect of these parcels.

Note.—39 tolas are reckoned as the equivalent of 1 lb.

Inland Money Orders.

On any sum not exceeding Rs. 10	2 annas.
„ „ „ exceeding Rs. 10, but not exceeding Rs. 25	4 „
„ „ „ exceeding Rs. 25	4 „ for each

complete sum of Rs. 25, and 4 annas for the remainder, provided that, if the remainder does not exceed Rs. 10, the charge for it shall be only 2 annas.

Telegraphic Inland Money Orders.

RATES OF COMMISSION.

A fee for the issue of a telegraphic money order will be charged at the rate of commission on an ordinary inland money order for the same amount, added to a telegraph charge calculated at the rates for inland telegrams for the actual number of words used in the telegram advising the remittance, according as the telegram is to be sent as an "Express" or as an "Ordinary" message.

The amount for which a single telegraphic money order may be issued must not exceed Rs. 600, and must not include fraction of a rupee.

The rate of commission on money orders drawn on the countries named in para. 297 of the Post and Telegraph Guide are as follows:—

	RS.	A.
On any sum not exceeding £ 1	0	8
,, ,, exceeding £ 1 but not exceeding £ 2	0	5
,, ,, ,, ,, 2 ,, ,, ,, 3	0	8
,, ,, ,, ,, 3 ,, ,, ,, 4 ...	0	10
,, ,, ,, ,, 4 ,, ,, ,, 5	0	12
,, ,, ,, ,, 5	0	12 for each.

complete sum of £5 and 12 annas for the remainder, provided that if the remainder does not exceed £1, the charge for it shall be 3 annas; if it does not exceed £2, the charge for it shall be 5 annas; if it does not exceed £3, the charge for it shall be 8 annas; and if it does not exceed £4, the charge for it shall be 10 annas.

Indo-Ceylon Telegraphic Money Orders.

Telegraphic money orders expressed in rupees may be exchanged with Ceylon. Every Post Office that is authorised to issue and pay inland Telegraphic money orders may issue and pay Indo-Ceylon Telegraphic money orders for and from Ceylon.

The amount of a single Indo-Ceylon Telegraphic money order issued in India may not exceed Rs. 600 or include any fraction of a rupee.

The fee for a telegraphic money order issued in India for payment in Ceylon will be made up of (1) the money order commission payable on an ordinary money order and (2) the cost of the telegraphic Advice (Express or Ordinary at the option of the remitter) calculated at the rates shown below.—

Express ...	Rs 2 for the first 12 words and 3 annas for each additional word.
Ordinary ..	Re. 1 for the first 12 words and 2 annas for each additional word.

Post Office Savings Bank.

The object of Government in establishing Post Office Savings Banks is to provide a ready means for the deposit of savings, and so to encourage thrift. Savings Banks are not to be used for the purpose of keeping a current account, and the Accountant-General is empowered to close accounts, or in the case of accounts opened on behalf of minors, to stop the receipt of further deposits, should he have reason to believe that the accounts are being used for a purpose for which the Savings Bank was not intended.

BUSINESS HOURS.

Post Office Savings Banks will be open for the transaction of business between the hours of noon and 4 P.M. every day, with the exception of Sundays, and other Post Office holidays.

TELEGRAPH INFORMATION.

SUPERINTENDENT, TELEGRAPH DEPARTMENT, MADRAS.

Foreign Telegrams.

Per word from India or Burma.

		Ordinary.	Deferred.
All countries in Europe *via* East, except Russia and Turkey ...	...	1— 4	0—10
Russia and Turkey in Europe .	.		1— 4
Japan *via* Madras ...	..	2— 2	1— 1

SUMMARY OF CHARGES.

Inland (Private and State) Telegrams.

CLASS.	Unit No. of words.	Unit rate.	Each additional word.	Address
		RS. A.	RS. A.	
Express	12	1 8	0 2	Charged for.
Ordinary ...	12	0 12	0 1	Ditto.

	RS. A.
Additional Charges—	
Reply-paid telegrams : Minimum ...	Unit rate for an ordinary telegram.
Acknowledgment of Receipt.	Do.
Multiple telegrams Each 100 words or less ...	0 4
Collation	One quarter of charge for telegram.
Signalling by flag or semaphore to or from ships, per telegram.	0 8
Copies of telegrams, each 100 words or less.	0 4

The rates for telegrams for delivery in Ceylon are Rs 2 for an express telegram of 12 words (additional word three annas) and Re. 1 for an ordinary telegram of 12 words (additional word two annas).

Inland Press Telegrams.

CLASS	Unit No. of words.	Unit rate.	Each additional six words.	Address.
		RS. A.	RS. A.	
Express	48	1 0	0 2	Free.
Ordinary ...	48	0 8	0 1	Do.

The rates for inland Press Telegrams for delivery in Ceylon are one rupee of a unit number of 32 words, each additional word being charged at 2 annas.

LIST OF IMPERIAL WIRELESS TELEGRAPH STATIONS IN INDIA.

In India.—1. Allahabad, 2. Bombay. 3. Calcutta. 4. Delhi. 5 Jutogh 6. Karachi. 7 Lahore. 8. Madras. 9 Nagpur. 10. Rangoon. 11. Sandheads. 12 Victoria Point.

In Burma.—1. Diamond Island, 2 Port Blair and 3. Table Island.

THE EASTERN EXTENSION AUSTRALIA AND CHINA TELEGRAPH CO., LD.

General Manager and Secretary —
R. T. Wolfe.
Superintendent.—W. H. M. C Hugh

HEAD OFFICE.—Electra House, Finsbury Pavement, London, E. C.

MADRAS OFFICES.—(General Post and Telegraph Offices), Beach

RAILWAY TELEGRAPHS.

The Madras and Southern Mahratta and South Indian Railway Companies forward Telegraph Messages for the public on the following conditions, *viz* :—

That the wires are not occupied by messages relating to the Company's service.

The accuracy of messages is not guaranteed, and the sender and receiver must accept all risks arising from non-delivery, errors, or delays.

The Government Rules as to Charges, Address, etc., apply to messages tendered at Railway Stations.

The Sender can prepay for a reply.

"Telegrams are delivered free beyond the Station limits only at Madras, and at all other Stations on the M. & S. M. Railway system, public telegrams will be delivered by hand only within the Station limits."

Complaints respecting delays to messages, etc., should be addressed to the General Traffic Manager, Madras.

Proper forms, on which to write messages, are available *gratis*, at all stations and senders are requested to use these forms only, when practicable.

At some of the principal Stations paid messages will be accepted throughout the day and night. At other Stations, the recognised hours for the acceptance of paid messages are between 6 hours and 20 hours daily.

Telegrams for Stations other than those in India and Ceylon are not accepted at Railway stations, except on the West of India Portuguese Railway section, where Foreign Telegrams are also accepted.

FOREIGN PASSPORTS.

NEW REGULATIONS.

RULES GOVERNING THE ISSUE OF PASSPORTS AND VISAS.

British Indian passports are only issued to British subjects and to British-protected persons. Once issued they will be regarded for all ordinary purposes as constituting sufficient proof of the national status of their holders.

The primary object of a passport is to constitute official proof of the national status and identity of its holder, for purposes either of travel or of residence abroad. Full particulars of such national status should be clearly stated in the space provided for that purpose, and the description of the holder should be as full and accurate as possible.

Married women who are British subjects derive their British nationality from that of their husbands, irrespective of the nationality they possessed before marriage In every case, therefore, full particulars of the husband's (or late husband's) nationality should be given.

In all cases where a passport is issued *to a British Protected person*, as distinct from a British subject, the fact that the holder is a British-protected person should be clearly and conspicuously stated, followed by particulars of the State or territory of which he is a native, *e.g*:—"British-protected person, native of the Indian State of Baroda"

All persons applying for British Indian passports are required to complete a declaration on form A. which can be obtained from all Collectors and the Secretary to Government, Law Department, Fort St. George.

The declaration, including the personal description, must be completed by the applicant in his or her own handwriting and signed in the spaces, provided provision is made for the inclusion in the declaration of the wife of the applicant and his minor children under the age of 16. if they are accompanying him or residing with him abroad, and if it is desired that they should be included in his passport. Minor children under 16 may also be included, on similar conditions, in the passport of their mother, if she holds a separate passport, or in the passport of some other responsible person officially in charge of them. All other persons must apply for separate passports, and fill in separate declarations.

In the case of persons deriving their British nationality from a husband, father, or paternal grandfather born within His Majesty's Dominions, the particulars of the place and date of birth of such husband, father, or paternal grandfather must be given in the body of the declaration, as well as those of the applicant's own place and date of birth. The latter particulars only, however, will appear on the passport itself.

Wives (including divorced wives) and widows of British subjects must in all cases give their own maiden surname and, if twice married, the surname of their former huband also.

Where application is made for a joint passport including husband and wife, the body of the application must be completed and signed by the husband, who must state that he is accompanied by his wife, as indicated in the margin of the form The wife must complete and sign her personal description, giving her maiden surname. She must also give the place and date of her own birth but need not repeat the particulars of the date and place of her husband's birth, since these already appear on the form.

In the case of minor children under the age of 16 accompanying their parents or guardians, the names ages and sexes should be given in the space provided at the bottom of the margin of the form. *It must however, be clearly understood that the fact of a minor child having been included in a British Indian passport cannot in itself be claimed as evidence that the child is a British subject in contemplation of British law.*

For children under the age of 16 who require separate passports a declaration is required from their parent or guardian, on form B. As the separate passport so issued will constitute permanent evidence of the child's British nationality, no less care should be taken in verifying the British nationality of the child concerned than in verifying that of an adult.

In the case of naturalized British subjects, or of persons deriving their British nationality from the naturalization of their husband or father, full particulars of the certificate of naturalization should be given in the body of the form, *i. e.*, the place and date of its issue, and its serial number. In the case of persons who were themselves naturalised as British subjects, the production of the certificate itself should always be insisted on, and should the applicant be unable to produce it the case should be referred to the Government of India with a full statement of the circumstances which render the production of the certificate impossible. In the case of persons deriving their British nationality from the naturalization of their husband, father or mother, the production of the certificate, or, failing that, of an official copy of it, should be insisted on as far as possible; but if the issuing officer is satisfied as to the *bona fides* of the applicant and considers that special circumstances make the production of the certificate or of an official copy of it genuinely impossible, he may, in his discretion, accept in lieu of it a statutory declaration from the applicant deposing to the necessary facts.

The subsidiary declaration or recommendation shown below the declaration to be made by the applicant must be completed and signed by a Political officer, Magistrate, Justice of the Peace, or Police officer not below the rank of Superintendent, or Notary Public resident in India. If there should be no such person in a position to make the subsidiary declaration at the place where the issuing officer resides, or if the issuing officer is satisfied from his own knowledge that the applicant is unquestionably a fit and proper person to be furnished with a passport, he may, in the exercise of his discretion, accept the recommendation of some other responsible British subject, or dispense with it altogether, noting on the form his reason for so doing. Should any of the statements contained in the declaration prove to be false, more particularly in regard to the nationality of the applicant, the consequences to both the applicant and the person recommending him may be serious.

The recommendation is intended to serve as a verification of the facts stated by the applicant, and of his identity. The particulars of any additional documents produced, such as birth or marriage certificates, should be recorded in detail.

To the completed form of application must be attached duplicate unmounted photographs (size approximately two and three-quarters by two inches) of the applicant, and, if she is included the application, of his wife. One copy of each photograph should be certified on the back by the person who recommends the application in the following terms:—

"I certify this to be a correct photograph of

"(Signed)"

"(Place and date)"

The fee for the issue of a passport is Rs. 3.

A passport is valid for two years from the date of issue, and is renewable for four further periods of two years, unless all available space on it is covered, in which case a new passport must be obtained. When there is no further space available for endorsement or *visas* a new passport should be issued. British subjects and British-protected persons applying for the renewal of their passports should be required to complete the form of application (Form "E"). The fee for the renewal of a passport is Rs. 1—8—0 for each period of two years for which the passport is renewed.

VISAS FOR ALIENS.

British *visas* for aliens are of two types :—

(*a*) The *transit visa*, good for one or more direct journeys through British territory undertaken for the sole pursose of reaching the territory of another State.

(*b*) The *non-transit visa*, good for any number of journeys to British territory for any legitimate purpose during the period of its validity.

Both *visas* are valid for one year unless their validity is specially limited to a shorter period, except that in the case of the transit *visa*, the period of its validity cannot exceed that of the validity of the *visa* of the country of ultimate destination.

The fees to be charged for British *visa* granted to aliens are (*a*) for the transit *visa* Rupee 1 and (*b*) of the non-transit *visa* Rs. 7.

Principal Railways in India.

Railway.	Head-quarters.	London Office.
Assam Bengal Ry. Co., Ltd.	Chittagong ...	80, Bishopsgate, London, E.C. 2.
Assam Rys. and Trading Co., Ltd.	Dibrugarh .	*Nil.*
Bhavanaghar State Ry. ..	Bhavanagar ..	*Nil.*
Bengal and North-Western Railway Co.	Gorakpur ..	237, Gresham House, Old Broad Street, E.C.
Bengal Dooars Ry. Co., Ltd.	Domohani, Bengal	210, Gresham House, Old Broad Street, E.C.
Bengal-Nagpur Ry. Co., Ltd.	12, Garden Reach Road, Calcutta.	132, Gresham House, Old Broad Street, E.C.
Bengal Provincial Ry Co., Ltd.	Magra	*Nil*
Bombay-Baroda and Central India Ry. Co.	Church Gate Street, Bombay	91, York Street, Westminster, S.W.
Burma Ry. Co., Ltd. ...	Rangoon, Burma	199, Gresham House, Old Broad Street, E.C.
Darjeeling Himalayan Ry Co.	Kurseong	*Nil.*
Eastern Bengal Ry. Co.	Calcutta	*Nil.*
East Indian Ry. Co. ..	105, Clive St., Calcutta	Nicholas Lane, E.C.
Gondal Ry	Gondal	*Nil*
Great Indian Peninsula Ry.	Victoria Terminus, Bombay.	48, Copthall Avenue, E.C.
Guzerat Rys Co, Ltd.	Bombay	*Nil.*
Jamnagar Ry. .	Jamnagar, Kathiawar	*Nil.*
Jodhpur-Bikanir Ry. Co. ..	Jodhpur	*Nil.*
Kalka Simla Ry.	Drummurry House, Simla.	*Nil.*
Madras and Southern Mahratta Ry. Co.	Madras	25, Buckingham Palace Road, S.W.
Mysore State Ry .	Bangalore	*Nil.*
Nizam's Guaranteed State Ry.	Secunderabad, Deccan	50, Old Broad Street, E.C. 2.
North-Western Ry.	Lahore	*Nil.*
Oudh and Rohilkhand Ry	Lucknow	*Nil.*
Rohilkund and Kumaon Ry. Co., Ltd.	Izatnagor, Bareilly	237, Gresham House, Old Broad Street, E.C.
Sind Light Ry., Ltd. ...	Karachi	*Nil.*
Southern Punjab Ry.	Ferozepore	36, New Broad Street, E.C.
South Indian Ry Co., Ltd.	Trichinopoly ..	91, York Street, Westminster, S.W.

PRINCIPAL NEWSPAPERS
AND PERIODICALS
PUBLISHED IN INDIA, BURMA & CEYLON.

(Excluding Madras Presidency).

Note.—For Newspapers and Periodicals in the Madras Presidency, *see* Section III, page 446 *infra.*

Stations.	Title in full.	Day of going to Press
Agra ...	Agra Akhbar ..	Weekly.
	Nasim Agra	Bi-weekly.
	People's Herald	Weekly.
	Rajput	Bi-monthly.
	Sudharak	Weekly.
Ahmedabad	Young India	Weekly.
	Guzrati Punch ...	Sundays.
	Narajivan	Weekly.
	Political Bhomiyo ..	Thursdays.
	Praja Bandhu ...	Saturdays.
	Rajasthan ...	Fridays
Ajmer ...	Rajastan Samachar ..	Thursdays.
Akola, Berar	Berar Samachar	Sundays.
Akyab	Arakan News ...	Tuesdays and Fridays.
	Arakan Times	Do
Aligarh	Abhyndaya	Weekly.
	Aligarh Institute Gazette	Wednesdays.
Allahabad ..	Abhyudaya ..	Fridays.
	Hindustan Review ...	Monthly.
	Indian Exporter and Importer	Monthly.
	Leader	Daily, except Tuesdays.
	Muslim Herald ...	Daily.
	Pioneer ...	Do.
	Independent	Do.
	United Provinces Journal	Weekly.
Allahabad Katra	Sarva Shikshak	
Amroti	Bharat	Wednesdays.
	Kartawaya ..	Tuesdays.
	Pramod Sindhu	Mondays.
	Veer Shaio Sanjeovinee	Do.
Amreli ..	Islamic News ..	Do.
Amritsar ...	Art and Industry	Monthly.
	Daily Vakil	Daily.
	Dard	Daily.
	Khalsa	Daily.
	Khalsa Advocate	Weekly.
	Punjab Darpan ..	Weekly.
Amroha	Ittihad ...	Saturdays.
Asansol ..	Ratnakar	Sundays.
Bagerhat ...	Jagaran	Sundays
Balasore	Oriya and Namasamvad	Weekly.
Bankipore, Patna.	Behar Bandhu ...	Friday.
	Do. Herald	Saturday.
	Express... ...	Daily
	Search Light ..	Saturdays and Wednesdays
Barisal ...	Barisal Hitaishi ..	Sundays.
Baroda ...	Jagriti ...	Weekly.
	Shree Sayaji Vijaya	Thursdays.

Stations.	Title in full.	Day of going to Press.
Bassein, Burma	Bassein News ...	Tuesdays and Fridays
	Fairplay ..	Do.
Batticaloa, Ceylon ..	Lamp	Every other Saturdays.
Belgaum ...	Belgaum Samachar .	Mondays.
	Aj ..	Daily.
	Pragati .	Bi-monthly.
	Vibhakar . ..	Weekly.
Benares City	Awazai Khalk	Every Wednesdays.
	Bharat Jiwan ..	Sundays.
	Hindi Kesari .	Wednesdays.
	Kshatriya Mitra	Bi-monthly.
	Kashi Temperance Samachar ..	Monthly.
	Mahamandal Magazine	Do.
Bhavnagar	Jain ...	Saturdays.
	Jainhasan ...	Tuesdays
Bihar, Patna ..	Ittehad	Wednesdays.
Bijapur .	Karnatak Vaibhav	Saturdays
Bombay	Advocate of India	Daily.
	Akbar-i-Islam . ..	Do.
	Akhbari Soudagaar ..	Do.
	Anglo Indian Review	Monthly.
	Bombay Chronicle .	Daily and Weekly.
	Do. East Indian . .	Bi-monthly.
	Do. Samachar .	Daily.
	Catholic Examiner	Saturdays.
	Commerce .	Weekly.
	Dnanodaya ..	Do.
	Gujarati ..	Do.
	Hindi Punch . .	Do
	Indian Daily News ..	Daily.
	Indian Economic Journal .	Monthly.
	Indian Education ..	Do.
	Illustrated Sporting Review .	Saturdays.
	Indian Daily Mail	Daily.
	Indian Industries and Power	On the 15th of every month.
	Do. Investors Referee	Fridays.
	Do Social Reformer .	Saturdays.
	Indian Textile Journal	Monthly.
	Indu Prakash .	Daily except Sundays.
	Industrial India . .	Monthly.
	Kaisar-i Hind .	Weekly.
	Lokamanya . ..	Daily except Tuesdays.
	Jam-e-Jamshed	Do. except Sundays.
	Market Report and Trade Journal.	Weekly.
	Mufidi Rozgar	Do.
	Muslim Herald ..	Daily except Sundays
	Nareekshak ...	Weekly.
	O Amigo do Goano .	Fridays.
	O Anglo Lusitano	Saturdays.
	Parsi and Praja Mitra	Daily.
	Railway Times ...	Fridays.
	Rast Goftar	Sundays.
	Reuter's Indian Journal	Daily.
	Sandesh . .	Do.
	Sanj Vartaman ...	Do. except Sundays.
	Shri Venkateshwar Samachar .	Fridays.
	Sudhakar . .	Saturdays.
	Sunday Tatler	Sundays.
	Times of India Daily ..	Daily.
	Do. Illustrated Weekly ...	Wednesdays
	Voice of India .	Daily.
Broach	Broach Mitra	Weekly.
	Broach Samachar	Do.
Budaon	Akhbar Zulquarmain	6th, 13th, 20th, 27th of every month.
Calangute, Goa .	A Voz do Povo	Saturdays.

Stations	Title in full.	Day of going to Press.
Calcutta	Advocate	Daily.
	Amrita Bazar Patrika	Do.
	Bangabasi	Wednesdays.
	Basumati	Daily.
	Bengalee	Do. except Sundays.
	Bharata Mitra	Thursdays.
	Bharata Chitra	Weekly.
	Bharata Varsha	Monthly.
	Businessman	Do.
	Business World	Do.
	Calcutta Exchange Gazette and Daily Advertiser	Daily.
	Calcutta Samachar	Do.
	Capital	Thursdays.
	Catholic Herald of India	Tuesdays.
	Collegian	Bi-monthly.
	Commerce	Weekly.
	Commercial Advertiser	Do.
	Commercial Gazette and Investors' Guide	Do.
	Daily News	Daily.
	Education Gazette	Weekly
	Empire (Calcutta Evening News)	Daily except Sundays.
	Englishman	Daily.
	Hindoo Patriot	Do. except Saturdays.
	Hitabadi	Wednesdays.
	Indian and Eastern Engineer	Monthly.
	Do. Daily News	Daily except Sundays.
	Do. Engineering	Thursdays.
	Do. Express	Monthly.
	Indian Mirror	Daily.
	Indian Planters Gazette	Saturdays
	Industry	Monthly.
	Lookeron	Weekly.
	Madhuri	Monthly.
	Market Intelligence	Daily.
	Modern Review	Monthly.
	Mussalman	Thursdays.
	National Magazine	Monthly.
	Nayak	Daily.
	New Empire	Do.
	Railways	Bi-monthly
	Sanjibani	Wednesdays.
	Samay	Do.
	Samyavadi	Daily.
	Statesman	Do.
	Telegraph	Weekly.
	Vishwamitra	Daily.
	Welfare	Monthly.
	Young Men of India	Do..
Cawnpore	Azad	Wednesdays
	Cawnpore Journal	Daily.
	Prabha	Monthly.
	Pratap	Saturdays.
	Zamana	25th day of every month.
Chandranagore	Probartak	Bi-monthly.
Chhindwara	Central Provinces Weekly News	Weekly.
Chinsurah	Education Gazette	Tuesdays.
Chittagong	Jyoti	Wednesdays.
Colombo	Ravi	Thursdays.
	Ceylon Catholic Messenger	Tuesdays & Fridays.
	Ceylon Daily News	Daily.
	Ceylon Independent	Do.
	Ceylon Morning Leader	Do.
	Ceylon Observer	Do.
	Dinakara Prakasa	Mondays, Tuesdays, Thursdays & Saturdays.

Stations.	Title in full.	Day of going to Press
Colombo ...	Dinamina	Dai y except Sundays.
	Dravida Miran	Wednesdays & Saturdays.
	Gnanartha Sandaresa	Mondays & Thursdays.
	Islam Mittiran	Saturdays.
	Lakmina...	Daily except Sundays.
	People	Daily.
	Sarsavi Sundaresa	Tuesdays & Fridays.
	Times of Ceylon ...	Daily.
Contai ...	Nihar	Mondays.
Cuttack ..	Utkal Deepica	Fridays.
	Hitabarta	Weekly.
	Oriya	Do.
	Indian Sunday School Journal	Monthly.
Dacca ...	Dacca Gazette	Mondays.
	Herald	Daily.
Darjeeling...	Darjeeling Visitor & Advertiser	Mondays.
	Indian Daily News	Daily.
Dehra Dun	Bulletin	Twice Daily.
Delhi ...	Bharat Sewak	Daily.
	Comrade	Weekly.
	Curzon Gazette	Do
	Daily Raigat	Daily.
	Eastern Mail	Do.
	General News Agency	Do.
	Khilafat	Do.
	Morning Post	Daily except Sundays.
	Quaim	Weekly.
	Tamadun	Monthly.
	Vijaya	Saturdays.
	Weekly Urdu Bharat Sewak	Saturdays.
Dharwar	Dharwarvritt	Wednesdays
	Karnataka Times	Fridays
	Karnatakavritta	Tuesdays.
	Raja Hansa	Daily.
Dhulia	Khandesh Vaibhaw	Fridays
Dibrugarh	Englishman Bulletin	Daily.
	Times of Assam	Fridays.
Gaya	Bihar Advocate and Kayastha Messenger	Sundays.
Howrah ..	Bisva Data	Daily
Hubli ..	Kannad Kesari	Fridays.
Hyderabad, Deccan.	Musheer-i-Deccan	Daily.
	Sahib-i-Rosana	Do
	Usman Gazette	Do.
Hyderabad, Sind.	Bharatvasi	Do.
	Musafir	Saturdays.
	Sind Journal	Wednesdays
	Sind Mail	Daily.
	Sindvasi	Do.
Jaffna	Ceylon Patriot and Weekly Advertiser	Tuesdays.
	Jaffna Catholic Guardian	Saturdays.
	Sithia Veda Puthukavalan	Fortnightly.
	Vasavikan Jaffna Native Opinion	Do.
Jaffna (Vannarponnai)	Hindu Organ	Mondays & Thursdays
Jorhat ...	Englishman Bulletin	...
Jubbulpore	C. P Times	Weekly
	India Sunday School Journal	Monthly.
Hakina ..	Rangpur Dikprokash	Fridays.
Kankhal	Saddhram Pracharak	Tuesdays.
Karachi ..	Daily Gazette	Daily.
	Morning Gazette	Do.
	New Times	Do.
	Parsi Sansar	Saturdays.

Stations.	Title in full.	Day of going to Press.
Karachi—cont.	Praja Mitra	Tuesdays & Fridays.
	Phoenix	Tuesdays & Fridays.
	Rozana Binpar	Weekly
	Sind Observer	Wednesdays & Saturdays.
	Sind Sudhar	Saturdays.
Kathiawar	Islam News	Weekly.
	Kathiwar Opinion	Do.
Khandwa	Subodh Sindhu	Do.
Khulna	Khulna Basi	Saturdays.
Kolhapur	Vidyavilas	Fridays.
	Dnyan Sagar	Weekly.
Lahore	Akhbar-i-Am	Daily.
	Arya Patrika	Weekly.
	Bande Mataram	Do.
	Civil & Military Gazette	Do. except Sundays.
	Desh	Daily.
	Haq	Fridays.
	Liberal	Sundays
	Paisa Akbar	Daily.
	Palghami-i-Sulah	Bi-weekly.
	Pratap	Daily.
	Rajput Gazette	1st, 8th, 16th & 24th of every month.
	Tribune	Daily except Sundays.
	Urdu Daily Railwa	Daily.
	Watan	Thursdays.
	Zamindar	Daily.
Larkana	Khairkhan	Saturdays.
	Larkana Gazette	Fridays.
Lucknow	Advocate	Wednesdays & Saturdays
	Anand	Thursdays.
	Avadbhasi	Weekly.
	Daily Amdam	Daily.
	Haqniquat	Weekly.
	Indian Daily Telegraph	Daily.
	Indian Witness	Wednesdays.
	Kaukab-i-Hind	Do.
	Muslim Gazette	Tuesdays.
	Oudh Akhbar	Daily except Sundays
Lyalpur	Loyal Akhbar	Wednesdays & Saturdays
Mainpuri	Abhir Samachar	Monthly.
Mandalay	Burma Specator	Bi-weekly.
	Star of Burma	Do.
	Upper Burma Gazette	Daily.
Margoa (Goa)	Ultramar	Mondays and Fridays.
	Noticias	Mondays.
Matheran	Matheran Jottings	Tuesdays and Fridays.
Mattancheri	Chakravarthi	Saturdays
Mawkhar	Shillong Kongialam Kristan	Monthly
Meerut	Kshatrya	Bi-monthly.
Mirpurkhas	Mirpurkhas Gazette	Wednesdays.
Mirzapur City	Khichri Samachar	Saturdays.
Moradabad	Mukhbkri Alam	Weekly.
Moulmein	Moulmein Advertiser	Daily.
Mussoorie	Mussorie Times	Thursdays.
Muttra	Anand Pracharak	Weekly.
	Muthura Gazette	Do.
	Jain Gazette	Do.
Mavattupuzha	Kerala Dheepika	Saturdays.
Muzaffarpur	Bihar Standard	Weekly.
Mymensingh	Charu Mihir	Tuesdays.
Nagpur	Desha Sewak	Mondays.
	Hitawada	Weekly.
	Marvadi	Tuesdays.
	Nagpur News	Weekly.
	Sankalpa	Daily.
	Sankalpa Mahal	Fridays.
	Young Patriot	Sundays.

Stations.	Title in full.	Day of going to Press.
Naini Tal	Naini Tal Gazette	Wednesdays.
Navsari	Independent	Saturdays.
Nova Goa	Diariode Noite	Daily.
	Heraldo	Do. except Mondays.
	Odebate	Mondays.
	O'Heraldo	Daily except Sundays and Holidays.
Pandharpur	Pandhari Mitra	Sundays.
Panjim Goa	O'Crente	Saturdays.
Patur	Uttara Tharaka	Saturdays.
Patna	Bihar Herald	Weekly.
	Express	Daily
	Motherland	Weekly.
	Searchlight	Tri-weekly.
Peshawar	Afghan	Daily.
	Peshawar Daily News	Do.
Poona	Baramati Samachar	Weekly.
	Deccan Herald	Daily.
	Dyan Prakash	Do. except on Mondays
	Kesari	Tuesdays
	Lokasangraha	Daily.
	Maharatta	Sundays.
	Rajkaran	Sundays.
	Servant of India	Weekly.
	Vijayi Maratha	Weekly.
Quetta	Baluchistan Gazette	Wednesdays and Saturdays.
	Baluchistan Herald Daily Bulletin.	Daily.
	Quetta News	Daily.
Rajkot	Kathiawar Times	Wednesdays and Sundays.
Ranchi	Gharbandhu	Bi-monthly.
Rangoon	Burma Challenge	Weekly.
	Burma Guardian	Daily.
	Burma Herald	Do.
	Burma Observer	Weekly.
	Free Burma	Bi-weekly.
	Modern Burma Times	Tri-weekly.
	New Burma	Do.
	New Light of Burma	Do.
	Rangoon Daily News	Daily.
	Rangoon Gazette	Do. except Mondays.
	Rangoon Times	Do except Sundays.
	Rangoon Mail	Saturdays.
	Sun	Daily.
	Times of Burma	Do.
Ratnagiri	Bakool	Saturdays.
	Satya Shodhak	Sundays.
Rawalpindi	Hindi Mail	Daily.
	Punjab Times	Saturdays and Wednesdays.
Satara	Shubha Suchaka	Fridays.
Satara City	Prakash	Wednesdays.
Secunderabad	Hyderabad Bulletin	Daily.
	Notice Sheet	Do.
Shahjahanpur	Sarpunch	Daily.
Sholapur	Kalpataru	Sundays.
	Sholapur Samachar	Tuesdays.
Silchar	Surma	Sundays.
Simla	East and West	Monthly.
	Indian War Cry	Do.
	News of India	Weekly.
	On Guard	Monthly.
	Simla Times	Weekly.
Sukkur	Sindhi	Saturdays.
	Al-Haq	Weekly.
Surat	Deshi Mitra	Thursdays.
	Deshodaya	Tuesdays.
	Gujarat Mitra & Gujarat Darpan	Saturdays.
	Jain Mitra	Wednesdays.

Stations.	Title in full.	Day of going to Press.
Surat—*contd.*	People's Business Gifts	Monthly.
	Praja Pokar	Wednesdays.
	Surat Akhbar	Sundays.
Sylhet ...	Paridarsaka	Wednesdays
	Janasakti	Weekly.
	Sylhet Chronicle ..	Do.
Tamluk ...	Tamalika	Saturdays
Tezpur . .	Assam Banti	Bi-monthly.
Wai ..	Modavritta	Mondays.
	Vrittasai	Do.
Yeotmal .	Harikishore	Sundays.

PRINCIPAL CLUBS IN INDIA, BURMA AND CEYLON.

EXCLUDING MADRAS PRESIDENCY.*

ABBOTTABAD (N.-W. F.) Abbottabad Club (Ld.)
ADEN ...Union Club.
AGRA Agra Club, near Post Office.
AHMEDNAGAR Ahmednagar Club.
AIJAL . Lushai Hills, Assam.
AJMERE Ajmere Club, Kaiser Bagh.
AKOLA (Berar). Akola Club.
AKYAB .. Gymkhana Club, Race Course Road.
ALIGARH (U.P.) Aligarh Station Club Co. (Ld.)
ALLAHABAD . Allahabad Club, Ld. The Indian Club
AMBALA (Cant.) . Serhind Club (Ld)
Amraoti .. Amraoti Club.
AMRITSAR Amritsar Club.
AZAMGARH ...Azamgarh Club.
BACKERGANJ (Barisal). Barisal Club.
POLLIBETTA (S. Coorg). Bamboo Club.
BALASORE Balasore Station Club.
BANGALORE Bangalore Cosmopolitan Club, Seshadri Road.
Bangalore Gymkhana Club, Pavilion Grounds, East Maidan.
The Bowring Institute.
Departmental and Staff Club, Dickenson Road.
St.Patrick's Institute, Brigade Road.
Southern Mahratta Railway Institute, City.
United Service Club, 38, Residency Road.
BANKIPUR Bankipur Club.
BAREILLY ...Bareilly Club, Ld., Gymkhana Club Municipal Gardens.
BARISAL Barisal Club.
BARRACKPORE. Barrackpore Club, Grand Trunk Road.
BASSEIN (Burma). ..Bassein Club, Fytche Stt.
BASTI (U.P.) Basti Club.
BELGAUM .Belgaum Club, close to Race Course.
BENARES ..Benares Club (Ld.)
BERAR ...Akola Club
BERHAMPORE .. Berhampore Club, Murshidabad.
BHAGALPORE ...Bhagalpore Station Club.
BHAMO (Burma) New Gymkhana Club.
BHANDARA (C. P.) Union Club.
BIJNAUR (Rohilkhand Division) ...Bijnaur Club. Book Club.
BOMBAY Bhuleshwar Union Club, Kalendas, Kirparam's Oart.
Bombay Club, Rampart Road.
Bombay Commercial Gymkhana, Wodehouse Road
Bombay Gymkhana, Waudby Road.
Byculla Club, Bellasis Road.
Girgaum Catholic Young Men's Club, Girgaum.
Hindu Union Club, Girgaum.
Islam Gymkhana, Chowpatty.
Jain Club, Pydhowni, Mandvie.
Orient Club, Chowpati.
Royal Bombay Yacht Club, Apollo Bunder.

* For Madras Presidency *see* page 485 *infra*.

BOMBAY —*cont.* ...Western India Turf Club, Club Road (Nov. to April) & Burnett Road (May-Oct).

BURDWAN .. Aftab Club.

BURMA ... Sandoway Club.

CALCUTTA .. Bengal Club, Ld., 33, Chowringhee Road.
Bengal United Service Club (Ld.), 29, Chowringhee Road.
British India Engineers' Club, New China Bazaar Street.
British India Marine Service Club, Old Court House Corner.
Calcutta Club, 13, Russell Street.
Calcutta Cricket Club, Eden Gardens.
Calcutta Golf Club, Maidan.
Calcutta Light-House, 2, Park Street.
Calcutta Medical Club, 62, Bowbazaar Street.
Calcutta Rangers Club, 12 & 13, Hare Street.
Calcutta Rowing Club, 5, Clive Street.
Calcutta Soldiers Club, 9, Staff Barracks, Fort William.
Calcutta Turf Club, 49, Theatre Road.
Caledonia Athletic Club, 7, Pollock Street.
Central Club, Bow Bazaar Street
City Athletic Club, 11, Tara Chund Dutt Street.
India Club, 6, Hastings Street.
International Shipmasters' Club, Ezra Mansions.
Ladies' Golf Club.
Measurers' Athletic Club, 21, Ezra Mansions.
New Club, 38, Chowringhee, and 5, Russell Street.
Port Defence Boating Club, "The Elphinstone," Fort Point, Strand Road.
Queen Victoria Club, 14-3, Upper Circular Road.
Saturday Club, 7, Wood Street.
Indian Telegraph Association Club, 78, Free School Street.
Tollygunge Club, near Calcutta.
United Service Club.

CAWNPORE ...Cawnpore Club, Ld.

CHAMBA (Punjab.) ...Chamba State Club

CHANDERNAGORE. Circle de Chandernagore.

CHATTISGARH..Chattisgarh Club, Cantonment (C. P.)

CHIKMAGALUR. Kadur Club.

CHINSURAH ...Woodburn Club.

CHITTAGONG Cittagong Club, Pioneer Hill.

CHUPRA .. Chupra Club.

COCHIN ...Cochin Club.

COLOMBO (Ceylon). ...Colombo Club.
Automobile Club of Ceylon.
Catholic Club, Darby Road.
Chess Club.
Colts Cricket Club.
Fort Lawn Tennis Club.
Frendenberg & Co. Cricket Club.
Garden Club.
Golf Club.
Hockey and Football Club.
Kennel Club.
Polo Club.
Sailing Club.
Sinhalese Sports Club.
Sports Club.
Victoria Golf Club, "McCallum Links."

COOCH-BEHAR. Cooch-Behar Club.

CUTTACK .. Cuttack Club.

DACCA ..Dacca Club, Ld. Ramva P.O.

DALHOUSIE (Punjab) Chamba Club.

DAMOH .. Damoh Club.

DARJEELING ...Darjeeling Club, Ld., Auckland Road.
Amusement Club, The Mall.

DEHRA DUN (U. P.) ..Dehra Dun Club (Ld.), New Survey Road.

DEHRA-GHAZI KHAN. Dehra Ghazi Khan Club.

DELHI The Delhi Club, Ludlow Castle.
Union Club.

DHARWAR ..Dharwar Gymkhana Club.

DHUBRI Dhubri Club.

DHUBA .. Dhuba Gymkhana. Khandish.

DIBRUGARH Dibrugarh District Club., Ld.
Margherita Station Club.

DINAJPUR . Dinajpur Club.

DINAPORE Dinapore Club, Cantonment.

DUM-DUM .. Ammunition Factory Institute.

DUMKA Dumka Club.

DURBANGHA . Heycock Club.
Union Club (Ld.)

ETAH ...Flower Club.

ETAWAH Etawah Club.

FATEHPUR (U. P.) ...Fatehpur Club.

FATIGARH ...Fatigarh Station Club, The Mall.

FEROZEPUR . Ferozepur Club, Coote's Palace.

FYZABAD .. Fyzabad Club.

GHAZIPUR Ghazipur Club.

GOA ...Vasco de Gama Club.

GOALPARA (Dhubri). ...Dhubri Club.

GORAKHPUR . Gorakhpur Station Club, Cantonment.

GULZARBAGH . Opium Factory Club. (Patna)

GWALIOR . Elgin Club.
Gymkhana Club.

GAYA ...Gaya Club.

HAMIRPUR (U. P.) ...Spencer Library Club.

HARDOI ...Hardoi Club.
HASSAN ...Munzerabad Club.
HAZARIBAGH ..Hazaribagh Station Club.
Union Club.
HENZADA (Burma). ...Henzada Gymkhana Club
HISSAR (Punjab). ...Hissar Club.
HOSHANGABAD Hoshangabad Club.
HOWRAH ...Friends' Union Club, 105, Khurut Road.
Howrah Bowling Club, Strand Road.
Howrah Sporting Club, 11, Telkul Ghat Road.
HYDERABAD .. Fateh Maidan Gymkhana
Nizam's Club, Saifabad.
JALPAIGURI ..Jalpaiguri Club Co. (Ld.)
JAMALPUR (E. I. R.) ...Jamalpur Club.
JAUNPUR ..Jaunpur Club.
JESSORE ..Jessore Public Librarian Club.
JHANSI ...Jhansi Club, next to Public Gardens.
JHELUM ...Jhelum Club.
JODHPUR .. Jodhpur-Bikanir Ry. Club.
Marwar Club.
JUBBULPUR ..Nerbudda Club (Ld.), Cantonment.
JULLUNDER (City) Jullunder Club, Cantonment.
Kaiser-i-Hind Club.
Northern India Kenner Club.
KAMPTEE .. Gymkhana Club.
Kamptee Club.
KAMRUP (Gauhati). Gauhati Station Club.
KARACHI ..Amateur Dramatic Club, 11, Telkul Ghat Road.
Gymkhana Club, Scandal Point Road.
Karachi Club, Kutchery Road.
Sind Club.
Sindhi Gymkhana, Bunder Road.
Zoroastrian Club. 50, Depot Lines.
KARPURTHALA.Jagat Jit Club.
(Punjab).
KASAULI (Punjab). . Kasauli Club.
KATHA (Burma). ...Katha Club
KHANDESH (Dhulia). ...Dhulia Gymkhana.
KHULNA ..Gentlemen's Club.
KODAIKANAL ..Kodaikanal Club
(Pulney Hills).
KURSEONG ...Kurseong Amusement Club (Ld.)
KYAUKSE (Burma). ...Zawgyi Club
LAHORE ...Punjab Club, Upper Mall.
Punjab Association Club.
Lahore Gymkhana.
LILLOOAH (E.I.Ry.) ...Lillooah Club.
LUCKNOW ...Mahomed Bagh Club.
Union Club and E. and A. I. Association, Lawrence Terrace.
Indian Kennel Association. Bank House.
United Service Club, Chutter Munzil Palace.
LUDHIANA ...Ludhiana Club.
LUSHAI HILLS. Aijal Club.
(E. Bengal and Assam).
MAGWE ...Magwe Club.
MALDA ..Malda Club.
MANBHUM . Jharia Club, Ld.
MANDALAY , ..Maymyo Club.
Upper Burma Club.
MANIPUR (Assam). ...Manipur Club.
MARGHERITA (Assam). ..Margherita Station Club, Lakshimpur
MAYMYO Maymyo Club.
MEERUT ...Wheeler Club (Ld.), The Mall.
Union Club, Kotta Street.
MEIKTILA (Burma) ...Meiktila Gymkhana Club.
MERCARA ..Mercara Club.
MERGUI (Burma). ...Mergui Gymkhana Club.
MHOW ...Central India Club
MIDNAPUR . .Midnapur Club, near Magistrate's Kacherry.
MIRZAPUR ..Mirzapur Club, Civil Lines. (U.P. of Agra and Oudh.)
MOGOK (Burma) ... Mogok Club
(B.S.Ry.)
MONGHYR Monghyr Club.
MONYWA (Burma) ...Monywa Club.
MORADABAD ...Moradabad Club.
MOTIHARI ...Champaran GymkhanaClub.
MOULMEIN (Burma) .. Moulmein Gymkhana.
MOUNT ABU Rajputana Club
MOZUFFERPUR. Mozufferpur Club.
Orient Club.
Tirhoot Planters' Club.
MULTAN ...Multan Club.
MURREE Club of Northern India.
Rawal Pindi Club (Murree Branch)
MUSSOORIE ...Himalaya Club (Ld.).
MYAUNGMYA (Burma) ..Myaungmya Civil Club.
MYINGYAN (Burma) ...Myingyan Club.
MYITKYINA ..Myitkyina Club.
MYMENSING (E. Bengal) ...Mymensing Station Club.
NAGPUR .Central Provinces Club (Ld).
NAINI TAL ...Naini Tal Club, near St. John's Church.
NARRAINGUNJE.Gymkhana Club
Narraingunje Club.
NASIK .. Royal Western India Golf Club.
NOWGONG (Bundelkund) ...Nowgong Club. Station Club.
NOWSHERA . Nowshera Club (Ld.).
NUSSIRABAD.. Nussirabad Club, The Mall.
OOREGAUM (Kolar) ..Kolar Gold Fields Club.
ORAI (U. P.) Orai Club

PALAMPUR ...Kangra Valley Club.
PANCHGANI . . Panchgani Library and Gymkhana.
PANITOLA (Assam.) ...Panitola Club.
PESHAWAR ...Peshawar Club (Ld.)
PONDICHERRY .Cercle Colonial.
Cercle de Pondicherry
Cercle European.
Cercle Indian.
Societe Philharmonique.
POONA ...Club of Western India, Elphinstone Road.
Deccan Club, Hira Baug Gardens.
Royal Connaught Boat Club, "Rosherville," Kirkee Road.
Western India Turf Club (May to October).
PORT BLAIR ...Temple Club.
PROME (Burma)...Prome Club.
PUNJAB Dera Ismail Khan Club, Ltd.
Chamba Club, Dalhousie.
PURI (Orissa) ..Puri Club.
PURNEA (Bengal)...Purnea Planters' Club.
PURULIA Purulia Club.
PYINMANA (Burma) Pyinmana Club.
QUETTA (Baluchistan) . Quetta Club (Ld.), Civil Lines.
RAI BAREILLY (Oudh) ..Rai Bareilly Club, Civil Station.
RAIPUR . Chattisgarh Club.
RAJKOT (Kathiawar) Rajkot Gymkhana Club
RANCHI Ranchi Club.
Union Club.
RANGOON ...Bengal Club, Phayre Street.
Bengal Social Club.
Boat Club
Burma Club, Merchant St.
Deutscher Club, 39, Commissioner's Road.
Gymkhana Club, Halpin Rd.
Pegu Club, Prome Road.
RANIKHET ...Ranikhet Club.
RATNAGIRI ..Ratnagiri Station Club.
RAWALPINDI ...Rawalpindi Club (Ld.), The Mall.

ROORKEE ...Roorkee Club.
SAGAING (Burma) . Sagaing Gymkhana Club.
SAMBALPUR .. Fraser Club.
SANDOWAY ...Sandoway Club.
SATARA . Satara Club.
SECUNDERABAD .. Boat Club.
Deccan Club.
Gymkhana Club.
Secunderabad Club.
SEONI (Chappra, C. P.) . Seoni Club.
SERAJGUNGE ...Serajgunge Club.
SHAJAHANPUR .. (N.-W. P.) Shajahanpur Club (Ld.)
SHILLONG (Assam) ..Shillong Club, North-brook Road.
Shillong Indian Club, Quinton Memorial Hall.
SHOLAPUR ...Sholapur Club.
SHWEBO (Burma) Shwebo Club.
SIALKOTE (Punjab) . Sialkote Club (Ld.)
SILCHAR (Cachar) Retreat Club.
SIMLA . United Service Club (Ld.)
SUKKUR ...Sukkur Gymkhana Club.
SULTANPUR .Sultanpur Club.
SURAT . .Surat Parsee Club.
SYLHET Sylhet Club.
Sylhet Book Club.
TAVOY (Burma) ...Tavoy Club.
TEZPUR ..Tezpur Station Club.
THATON (Burma) Thaton Gymkhana Club.
THAYETMYO (Burma) .Thayetmyo Gymkhana Club.
TIPPERAH . Comilla Station Club.
TOUNGOO (Burma) . Toungoo Gymkhana Club.
TRAVANCORE.. Trivandrum Club.
UMBALLA ..Sirhind Club (Ld.).
Station Club.
VIZIANAGRAM. Vizianagram Club.
WARDHA (C. P.) Wardha Civil Station Club.
YAMETHIN (Burma) ...Yamethin Club.

1925 Edition. **124th Issue.**

THE ASYLUM PRESS ALMANACK AND DIRECTORY

OF

- MADRAS AND SOUTH INDIA -
(Including NIZAM'S DOMINIONS,
MYSORE, TRAVANCORE & COCHIN.)

THE ONLY AND MOST POPULAR OFFICIAL AND COMMERCIAL REFERENCE BOOK WITH LARGE GOVERNMENT PATRONAGE.

LARGEST CIRCULATION.
AN EXCELLENT MEDIUM OF HIGH-CLASS, PERMANENT AND EFFECTIVE ADVERTISEMENT.

Over 1,500 pages Royal Octavo.

Price Rs. 8 only.

CHARGES—————EXTRA.

FOR ALL PARTICULARS CONSULT

CHAKRAVARTHI Co.

PUBLISHERS

Post Box 221————MADRAS.

SECTION III.

MADRAS PRESIDENCY.

SHORT HISTORICAL SUMMARY.

The territory included within the Presidency of Fort St. George, or the Madras Presidency, is the southernmost of the Indian provinces. The coast line extends on the east of the peninsula from Orissa in Bengal to Cape Comorin. On the west the narrow strip of country formed by the Native States of Travancore and Cochin gives the coast line from Cape Comorin as far as the town of Cochin. After that Madras territory again forms the coast line until the Bombay Presidency is reached at the northern extremity of the South Canara district. In the centre of the peninsula thus enclosed are the Nagpore country and Berar, the territories of the Nizam, known generally as the Deccan, and the province of Mysore; but all the country south and east of Mysore belongs to the Madras Presidency.

The Presidency occupies an area of 142,260 square miles; excluding the area occupied by five Indian States.

The Presidency has a coast line of about 1,700 miles, and consequently there is a large area of country but little elevated above the level of the sea. Mountain ranges run northward from Cape Comorin along the Western Coast, attaining an elevation in some parts of from 4,000 to nearly 9,000 feet. Ranges of hills follow also the general line of the East Coast; but these, as a rule, are of lower elevation than the Western Ghauts. The Anaimudi mountain in the Anamalai range is now known to be the highest in Southern India, its summit being 8837 feet above the level of the sea. The drainage of the peninsula is for the most part from west to east into the Bay of Bengal, the area of country drained by rivers running westward being only the narrow strip of territory between the Western Ghauts and the sea. As a rule the country slopes gradually from the eastern base of the western mountain chain down to the Coromandel Coast, while the fall is sudden and precipitous on the western side of the mountains. The centre of the peninsula consists generally of undulating tablelands from 1,000 to 3,000 feet above the level of the sea.

The peculiar physical geography of the peninsula of India, with a huge mountain chain running from north to south along its western boundary, is of importance in regard to climate and the productions of the various districts. These hills have the effect of arresting the lower strata of rain clouds brought up from the Indian Ocean by the periodical winds of the south-west monsoon, and of causing excessive rain precipitation on the narrow strip of coast line on the western side of the peninsula. Where the mountain range is of great height, as between Malabar and Coimbatore, the rain clouds are almost entirely diverted from the districts immediately below the mountains on the eastern side, and while the annual rainfall on the western side may be 150 inches, not more than 20 inches will be registered on the eastern side, immediately within the influence of the mountain ranges. Where the mountain chain is of lower elevation, the rain clouds pass over the hills, and rain is precipitated in uncertain and varying amount over the peninsula to the east of the Western Ghauts; but, except in the northern districts, where the rainy season approximates to that of Bengal, the heaviest rainfall of the southern portion of the eastern division of the peninsula occurs during the period of the north-east monsoon. During the continuance of this monsoon, the western ranges of mountains have a similar effect in arresting the rain clouds, so that at the season of the year when the Carnatic is deluged by heavy rain, the Western Coast districts enjoy fire clear weather.

To the physical barrier of the Western Ghauts must be attributed, not only the vast differences of climate, but also those in the nature of the productions, in the eastern and western divisions of the peninsula. In the former the uncertainty and capricious character of the rainfall has taught the cultivators of the soil the necessity of making provision for the storage of water for irrigation purposes, and the existence of innumerable tanks or reservoirs, scattered all over the country, testify to the fact that, from periods of the remotest antiquity, the inhabitants of the tracts of country, which receive an irregular rainfall have exercised great ingenuity and readiness of resource in the construction of public works for the artificial irrigation of the soil. On the western side of the mountains, however, the necessity for such works has never arisen. There the periodical rains fall with great regularity as to time and quantity, and the earth yields her fruits so abundantly that, although in certain exceptional years there may be partial failures of crops, absolute famine, as a result of bad seasons, is unknown. Only three of the 26 districts of which the Madras Presidency is composed lie within the influence of the never-failing rains of the south-west monsoon in the remaining

28 districts nature demands the assistance of art in the collection, storage, and distribution of the condensed moisture of the heavens. In some of these 28 districts, however, as in the northern coast area, the periodic rains fall more regularly than in others, while in several of them the rivers running eastward, swelled by the south-west monsoon rains, are utilized in the fertilization of districts in which the natural moisture is defective.

The chief staples of the Presidency are rice, cholum (a kind of maize), cumboo (a kind of millet), ragi, and varagu amongst food-grains; gingelly amongst oil-seeds; and chillies, tobacco, sugar-cane, plantains, and betel leaf amongst garden crops. Cotton, as a special crop, is cultivated to an extent almost equalling that of ragi. The trees most grown for their fruits are cocoanuts, areca-nut, jack, tamarind, and mango. Rice, as might be expected, is produced in largest quantities in the alluvial and highly-irrigated districts of Tanjore, Godavari, Kistna and Guntur on the East Coast, and in Malabar and Kanara on the West Coast, where the rainfall is so abundant as to render irrigation by artificial means almost unnecessary. Cholum is most abundant in the tableland districts of Bellary and Kurnool, while cumboo and ragi are most extensively grown in the other inland, but less elevated, districts, such as Salem and Coimbatore. Cocoanut palms flourish most luxuriantly on the banks of the estuaries and backwaters or salt-water lagoons of the western districts of Malabar and Kanara and areca-nut palms in the valleys intersecting the lower slopes of the Western Ghauts.

Within the Madras Presidency there are six well-defined linguistic boundaries. In the northernmost district of Ganjam is included a portion of the Ooriya-speaking population. The Telugu language is commonly spoken by the people of the Northern Circars, and in a portion of the Nizam's country, Kurnool, Cuddapah, part of North Arcot, Nellore and some parts of Bellary. Tamil is the common language of the districts from a few miles north of Madras to the extreme south of the eastern division of the peninsula. Malayalam is the language of the Native States of Travancore, Cochin, and the Malabar district. Tulu is spoken in a limited portion of the South Canara district; and Canarese in certain portions of the Bellary, Coimbatore, Salem, and South Kanara districts. Besides these six Dravidian languages, the hill tribes of certain districts have dialects of their own, also of a Dravidian type. From time to time colonies of Telugu and Kanarese-speaking people have found their way down to the southern or Tamil country. In some cases they have been invited to settle as cultivators in localities where waste lands are available. In others they followed probably in the train of invading armies. In the same way people from the Mahratta country have settled in the south, and in all the large towns there are colonies of silk-weavers from Gujerat, who still speak a language of their own amongst themselves. Along the border lines of the prevailing languages two or more languages are indifferently spoken by the people. There is no instance of the Tamil people pushing their colonies up towards the north. The migrations appear to have been always from north to south. In the large military cantonments of Secunderabad and Bangalore there are Tamil-speaking populations, but these people have settled as camp followers.

The earliest inhabitants of Southern India of whom any traces now remain were the prehistoric builders of the cairns, barrows, kistvæns, and dolmens found in many districts; the makers of the rude stone weapons discovered in considerable quantities on the tops of the rocky hills of the Deccan; and the authors of the more finished utensils and implements now in course of excavation at the wonderful burial-grounds which have recently been discovered in Adichanallur and other places in Tinnevelly. Except that they may be declared to have passed from a Palæolithic, through a Neolithic, to an Iron age, little is known or can be conjectured regarding these ancient peoples. Presumably they were of the stock named Dravidian, which is distinguished from more northern ethnic families by its comparatively low stature, its dark skin, its high nasal index, and its use of the languages, so prominent in the Presidency, known as the Dravidian family.

The great gulf which yawns between them and the earliest historical data is vaguely bridged by legends and traditions, such as the story of Rama's expedition through the Deccan and across Adam's Bridge to Ceylon in quest of his wife Sita (whom Ravana, the ten-headed king of that island, had carried off), or the many local puranas which remain in the keeping of the temple priests. Some of these legends have been held to refer to the great immigration of conquerors and settlers from Northern India which undoubtedly took place at an early period; but they are scarcely serious history, and not until the Muhammadans appear upon the scene is the literature of the country of any real value to the analyst.

The gap is filled to some extent by the many inscriptions on stone which record gifts to temples, by coins, and by grants of bygone dynasties engraved on copper. The transcription and examination of these is now proceeding under expert supervision and in a systematic fashion, but the work has not yet proceeded far enough to enable any final account to be written of the early fortunes of the South of India.

The earliest historical evidence is that furnished by the edicts of the Buddhist Emperor Asoka which have been discovered at Jaugada in Ganjam and at a village in

Mysore close to the border of Bellary. These perhaps go to show that about 250 B. C. at least the northern half of the Presidency formed part of the Mauryan dominions.

The south of it was divided between the Pandyas of Madura, who governed the extreme south; the Cholas, who held the country north and east of them; and the Cheras (Keralas), who ruled the West Coast. At some period subsequent to Asoka, the dynasty of the Pallavas of Conjeeveram rose into prominence and extended its sway along the east coast as far north as Orissa.

In the north, Mauryans were succeeded by the Andhras. They were Buddhists, and by them were erected the splendid marble *stupa* at Amaravati and the other Buddhist buildings of which the ruins occur in Kistna and Guntur Districts. Their curious leaden coins are still found in some numbers in those parts. About the fifth century after Christ the Chalukyas, who were immigrants from more northern parts, began to grow in importance in the Western Deccan. In the seventh century they divided into two branches, a Western and an Eastern. The latter conquered the Pallava kings of the Vengi country—the tract between the Kistna and Godavari rivers and south of Kalinga—and settled in that locality, while the former remained in its original home.

Alongside it, in the south-west of the Deccan and the north of Mysore, the Kadambas, whose capital was at Bhavanasi in North Kanara, now rose to power They defeated the Pallavas of Conjeeveram and continually harrassed the Western Chalukyas.

The latter were also vigorously opposed by the Rastrakutas of Malkhed in the present Nizam's Dominions, who eventually overthrew them and were supreme in the Western Deccan from about A. D. 750 to 950.

At the end of this period the Western Chalukyas once more rose to prominence and maintained their position until A. D. 1189, when they were finally overthrown by two of their own feudatories, the Yadavas of Deogiri and the Hoysalas of Dorasamudra, the modern Helebid in Mysore.

Meanwhile, in the south and the east, the Cholas of Tanjore were rapidly extending their boundaries. By 999 they acquired by conquest the whole of the coast possessions of the Eastern Chalukyas. They had already subverted both the Pallavas and the Pandyas, annexing the dominions of the former and controlling the destinies of the latter. These events form the first great landmark in the history of Southern India. But the Chola expansion westwards was checked by the Hoysalas, and towards the end of the twelfth century their territory in the north was taken from them by the Ganapathis of Warrangal (Orangal).

Thus at the end of the thirteenth century the three greatest dynasties of Southern India were the Hoysalas, the Cholas, and the Pandyas. At the beginning of the 14th century, however, a new power—the Mussulmans of Delhi—appeared suddenly upon the scene In 1303 the ruling king of the Khilji dynasty of Delhi sent his first expedition into the Deccan; and seven years later, a date which makes the second landmark in the history of Southern India, the armies of his general, Malik Kafur, swept like a torrent down the peninsula. The Yadavas, Hoysalas, Ganapathis, Cholas, and Pandyas were in turn defeated and suppressed. Anarchy followed over the whole south—Mussulman Governors, representatives of the old ruling families, and local chiefs struggling for supremacy, until out of the confusion rose the kingdom of Vijayanagar, which from its capital at Hampi in the Bellary District for the next two centuries and a half checked the southward expansion of Muhammadan power.

The rise of this dynasty was dramatically rapid. The several Hindu chieftains everywhere admitted its sovereignty, the more willingly in that the only alternative was a despotism of Mussulmans; and from chiefs its rulers quickly grew into kings, and from kings into emperor. Within a century and a half from the foundation of the capital at Vijayanagar they governed the whole of the peninsula from the Kistna to Cape Comorin. The empire reached the height of its power under Krishna Deva (1509-1530), the greatest of monarchs, contemporary with Henry VIII of England.

The chief opponents of Vijayanagar had been the Sultans of the Bhamini dynasty, founded in 1347 by a rebellious subordinate of Delhi, whose capital was at Gulbarga in what is now the Nizam's Dominions. This line crumbled to pieces at the end of the fifteenth century and was followed by five separate Mussulman kingdoms. For many years the mutual jealousies and animosities of these rendered it easy for the Vijayanagar kings to play off one of them against the other: but at length they combined, and in 1565 at the great battle of Talikota, the third historical landmark, they utterly defeated the Hindu forces and followed up their victory by razing the city of Vijayanagar to the ground and forcing its king to flee. The empire never recovered from the blow. One by one its local governors threw off their allegiance, and established themselves as independent rulers, and Southern India passed through a second period of anarchy, during which all local powers fell in many places into the hands of small chieftains called Naiks or Poligars, who usually harassed their subjects mercilessly.

The only governors of the fallen empire who established themselves in any permanency were the Naiks of Madura, and the

suzerainty of the rest of the country fell gradually into the hands of the Sultans of Bijapur and Golconda. The former marched upon the country directly south of the Tungabhadra river and the latter took a line further to the eastward. By the middle of the seventeenth century the Bijapur Sultans had possessed themselves of most of the Carnatic which lay above the Ghats and of much territory below.

It was under this dynasty that the Marathas first came into prominence. Serving first as military vassals, they eventually, in 1646, revolted openly against them and under the famous Sivaji established their independence.

In 1686 Aurangzeb, the Mughal emperor of Delhi, marched south to reduce Bijapur and Golconda, and to crush the growing power of the Mahrattas. He took Bijapur in that year and Golconda in the next, and the territories which had been won by these two kingdoms from the Hindus thus became a portion of the Mughal empire. But with the Marathas he was less successful. He seized Sivaji's son, Sambhaji, and put him to death in 1689; but the power of the race increased rather than declined, and they levied tribute throughout the Deccan and in other parts of the South as well, and do not disappear from Madras history until the beginning of the nineteenth century.

In 1724 Asaf Jah, the viceroy whom the Mughal emperor had appointed to govern his conquests in the South and who bore the title of Nizam-ul-mulk, threw off all real allegiance to his suzerain and made himself virtually independent. He and his successors are known in history as the Nizams or Subahdars of the Deccan; and their chief subordinate in the South was the Nawab of the Carnatic, otherwise called the Nawab of Arcot.

Meanwhile the Hindu kingdom of Mysore, which had arisen from small beginnings on the ruins of the Vijianagar empire, had become more and more powerful, owing largely to the exploits of a soldier of fortune in its army named Haidar Ali. By methods which were none too scrupulous, he rapidly gained supreme authority in the kingdom, and in 1761 he usurped its throne and began with more energy than ever to extend its possessions.

In the middle of the eighteenth century, therefore, the native powers in the South which had to be reckoned with were the Mussulmans under the Nizam, Mysore under Haidar Ali, and the Marathas. Meanwhile, however, various European powers had begun to establish a footing within its limits.

The Portuguese were the first nation to form a settlement there. By the beginning of the sixteenth century they had occupied Calicut and Goa on the West Coast. Vasco de Gama, the pioneer of maritime adventure, had visited that part of the country as early as 1498. For a century they prospered; but they were feebly supported at home after the union of Portugal with Spain, and eventually fell before the progress of the Dutch.

From the beginning of the seventeenth century the Dutch, who had long been powerful in the Eastern Archipelago, settled at Pulicat, Sadras, and other places along the East and West Coasts. They rapidly ousted the Portuguese; but their ideas were commercial rather than imperial, the remoteness of their headquarters at Batavia hampered them, and they soon dropped out of the race.

Another European nation attracted by the wealth of the East was the French. Their original settlement had been in Madagascar. This they abandoned in 1672 in favour of Mauritius and Bourbon. Later they came on to India; and in 1674 Francois Martin founded and fortified the town of Pondicherry, which has since been the French headquarters in the peninsula. In 1742 the famous Dupleix succeeded to the governorship of the place, and rendered it the one European settlement in the South which was capable of offering any real resistance to the English East India Company.

The earliest settlements of the English within the Presidency were at Nizampatam and Masulipatam, at which places Captain Hippon of the ship *Globe* landed in 1611 and founded factories. Five years later, settlements were planted on the West Coast at Cranganur and Calicut by the permission of the Zamorin. In 1619 another settlement was effected at Pulicat, but the jealousies of the Dutch compelled its abandonment. In 1625, two years after the massacre of the English by the Dutch at Amboyna, the Company's agents at Bantam in Java despatched a vessel to Armagon in the present Nellore District and set up a small trading establishment there.

In 1639, owing partly to the annoyances caused to the Company's officers at Masulipatam by the subordinates of the Sultan of Golconda, within whose territories that place lay, and partly to the desire to possess a factory nearer to the real centres of the weaving and dyeing industries of the country, Francis Day, the chief official of Armagon, sought for and obtained through a subordinate of the last representative of the old Vijayanagar dynasty, who was then living at Chandragiri in North Arcot, the grant of the land on which Fort St. George now stands. A small fort was at once erected, and two years later the place became the Company's headquarters on the Coromandel Coast. In 1653 Fort St. George was raised to the rank of a Presidency, independent of Bantam, and in 1658 the factories in Bengal were placed under its orders. In 1690 the Company purchased from the Marathas the land on which Fort St. David, near Cuddalore, now stands; and at the end of the century there were also English factories within the present limits of the Madras Presidency at Porto Novo, Madapollam, Vizagapatam, Anjen-

go, Tellicherry and Calicut.

Up to 1740 the Company's agents had managed to keep themselves clear of the wars between the various native governments which were going on around them, and free from serious trouble with the other Europeans who had stations in the South. But in 1741 the War of the Austrian Succession lit the first flame of a conflict between them and the French, which lasted until the capture of Pondicherry in 1761, followed by the Peace of Paris in 1763.

The first notable event in this contest was the capture of Madras by La Bourdonnais in 1746. Under the orders of Dupleix, who was then in command of the French possessions, the Governor and the chief merchants were taken prisoners to Pondicherry. Fort St. David became for the time the Company's headquarters in the South. Madras was, however, restored to the English under the Treaty of Aix-la-Chapelle in 1749, and the Company set themselves vigorously to work to render it more defensible than it had been at the time of the French attack.

Peace being declared between the two nations, the forces which each of them had collected in the South engaged on opposite sides in the struggles between the native powers. Each espoused the cause of a different claimant for the Nawabship of the Carnatic, and each supported its own candidate for the office of Nizam of the Deccan. The stirring details of the severe conflicts which ensued fill many pages in the histories of the period, and concern themselves with the exploits of many Englishmen—Clive and Eyre Coote among the number—whose names will ever be famous.

In 1757 news reached India that war had again broken out in Europe between England and France and the forces of the two nations in the South were once more at each other's throats. The advantage at first lay with the French. They captured successively the English Forts of Vizagapatam, Fort St. David and Devicottai (which last had been granted to the Company by the Mahrattas of Tanjore) and in 1758 they besieged Madras. Here, however, they were unsuccessful and eventually withdrew and meanwhile Col. Ford, who had been despatched by Clive from Bengal to the Northern Circars, had signally defeated them at Condore and captured Masulipatam. This victory resulted in the cession to the Company of a considerable tract round about the latter town which led eventually, after many vicissitudes, to the whole of the Northern Circars being granted to the British by the Mughal emperor in 1765. Farther south the struggle culminated in the battle of Wandiwash, in which Eyre Coote utterly routed the French under Lally. Gingee, Arcot, and other minor French settlements fell in quick succession; and in May, 1760, the English were in a position to attack Pondicherry itself. Lally called in the help of Haidar Ali of Mysore, but events in his own territory prevented the latter from taking any important part in the contest. Pondicherry surrendered in January, 1761. With the other French possessions, it was restored by the Peace of Paris in 1763; but the power of the French in Southern India was never again formidable, and it was thus in the Madras Presidency that the question was decided which of the European nations should be supreme in India.

We have now reached the middle of the 18th century, when, as has been said, the native powers which had to be reckoned with were the Mussulmans under the Nizam of the Deccan and the Nawab of the Carnatic, Mysore under Haidar Ali, and the Mahrattas. The only European force of any consequence was that of the English, and between these four the struggle for the possession of the peninsula now lay. The Nizam and the Mahrattas invited the English to assist them in clipping the wings of Haidar who was encroaching upon their territories. Haidar however, bought off both Mussulmans and Mahrattas, and then made a descent upon the English possessions in the Carnatic. Fighting followed on both coasts of the Peninsula; but the operations were indecisive and peace was eventually concluded in 1769 by a treaty based on mutual restitution of conquests.

In 1780 broke out the next war with Haidar, who was again befriended by both the Mussulmans and the Mahrattas. He descended upon the plains of the Carnatic in July of that year, burning crops and devastating villages, so that a cordon of blackened desert was formed all round the town of Madras, from Pulicat on the north to Pondicherry on the south and extending 50 miles inland.

Warren Hastings, then Governor-General of Bengal, despatched Sir Eyre Coote to Madras with reinforcements. His ability soon caused the tide of fortune to return; but age had sapped his old energy and it was not until after three years of severe fighting in every part of the peninsula that peace was at length made in 1784. As before, the basis of the treaty was a mutual restoration of conquests. Haidar Ali had died during the operations in 1782, and was succeeded by his son, Tippu Sultan, a man in every way his inferior.

Six years later war once more ensued with Mysore, Tippu having provoked hostilities by raiding the native state of Travancore, which was in alliance with the British. Lord Cornwallis, the Governor General, commanded the forces in the field in person, and this time the British were assisted by the Nizam and the Mahrattas. After two years' fighting, Seringapatam, the Mysore capital, was besieged; and thereupon Tippu, in 1792, agreed to cede to the allies one-half of his territories, and to pay an indemnity of three crores and fifty lakhs of rupees. The British share of the territory thus ceded included the country

round Dindigul and the districts of Salem and Malabar.

Tippu then began to intrigue to draw to his own side the allies of the British, and even sent an embassy to Mauritius to invoke the aid of the French. Lord Mornington, now Governor-General, realised the danger to British supremacy in India which such action involved, and came south to deal with the situation. The Nizam and the Mahrattas again joined the British. Tippu, after a feeble resistance in the field, retired to Seringapatam. The fortress was stormed on May 4th, 1799, and Tippu's body was found among the slain. A representative of the Hindu dynasty, whose rights had been usurped by Haidar in 1761, was placed upon the throne of Mysore proper, and the rest of Tippu's territories were divided between the allies. The share of the British included Kanara, Coimbatore, and Wynaad.

In the same year, 1799, the Mahratta Raja of the principality at Tanjore, in return for aid received in gaining the throne, executed a treaty resigning the administration of his kingdom to the Company in consideration of an annual payment. In 1800 the Nizam ceded to the Company, in return for a subsidiary force to be established in his dominions, all the territories he had acquired from Mysore at the partitions of 1792 and 1799. These tracts included the present districts of Bellary, Anantapur, Cuddapah, and part of Kurnool, which are still known as the "Ceded Districts." When Seringapatam fell in 1799 a treasonable correspondence had been discovered between Tippu and the Nawab of the Carnatic, who was nominally the ally of the Company. In consequence, after many negotiations, a treaty was concluded with the Nawab in 1801, under which he resigned the government of his country to the Company, but retained the titular dignity and received a considerable stipend. The existing representative of the family bears the title of Prince of Arcot and has the position of the first native nobleman of Madras.

The Company had thus obtained possession of the whole of the present Madras Presidency from Cape Comorin to the Northern Circars, except a part of the Kurnool District, the Danish station of Tranquebar, the existing French settlements at Pondicherry and other places, and the territories of the five native states still in subordination to the Madras Government, the history of which will be found in the separate articles regarding them.

In 1839 internal mismanagement and treasonable intrigue on the part of the Nawab of Kurnool led to the annexation of his country. Tranquebar was purchased from the Danes in 1845. In 1862 the district of North Kanara was transferred to Bombay. Since then no alterations of importance in the limits of the Presidency have occurred.

The territories thus rapidly acquired at the end of the 18th and beginning of the 19th century were in most cases reduced to order with little trouble. The poligars in the Ceded Districts had to be suppressed by an armed force, and the turbulence of those in the extreme south necessitated more than one regular campaign. In the Northern Circars the hill chiefs gave trouble as late as 1836. The last occasion on which the employment of regular troops was necessary was the rebellion in the Rampa hill tracts of the Godavari Agency in 1879.

After the palæolithic and neolithic implements which have been discovered in scattered sites, the oldest objects of archæological interest in the Presidency are the pre-historic barrows, cairns, kistævans, and dolmens found in almost all districts, the first three of which frequently contain pottery, ashes, arms, implements, personal ornaments, etc. The chief remains of historic times consist (beside coins) of inscriptions, temples, and forts. During the last twenty years much has been done to survey, describe, and preserve these links with the past. In 1882 the first list of antiquities in the Presidency was published and about the same time Archæological Survey in charge of a specialist was set on foot, while a few years later a Government Epigraphist was appointed. These two officers make annual reports of the results of their works and also publish the more important of their discoveries in the Imperial Series of *Reports of the Archaeological Survey of India* and in *South Indian Inscriptions*, the *Epigraphia Indica* and elsewhere. The Epigraphist is systematically translating and publishing the countless inscriptions on the thousands of temples in the Presidency, and his work is doing much to eliminate the existing darkness of its early history. The Archæological Survey embraces both pre-historic and historic remains. Such pre-historic antiquities as the Madras Museum contains including the well-known collection made in the Nilgiris by Mr. Breeks, have been catalogued and described by Mr. Bruce Foote and lately some extensive burial places had been discovered at Adichanallur in Tinnevelly, the extraordinary variety and richness of the finds made in which are referred to in the notice of that place.

The Madras Presidency, according to existing boundary divisions, is made up of 26 districts, namely,—Northern, including Ganjam, Vizagapatam, Godavari, Kistna and Guntur; East Central, including Nellore, Madras, Chingleput, Chittoor, North Arcot and South Arcot; Ceded Districts, including Kurnool, Bellary, Cuddapah and Anantapur; West Central, including Salem, Coimbatore and Nilgiris; Southern, including Tanjore, Trichinopoly, Madura, Ramnad and Tinnevelly; West Coast, including South Canara, Malabar and Anjengo.

The first four districts and the fifth which was recently carved out of the third and fourth with a small portion of Nellore

are known as the "Northern Circars." Prior to 1859 and 1860 these Circars consisted of five districts, but in that year the three districts of Rajahmundry, Masulipatam and Guntur were divided to form the Godavari and Kistna Districts, with effect from 1st October 1904; the latter have been again split up into three districts, known as Godavari, Kistna and Guntur. To the first have been added the Nagur, Albakatcherla Taluks of the Sironcha Tahsil of the Chandu District in the Central Provinces and to the last, the Ongole Taluk which belonged to the Nellore District. The northern districts were formerly under the Nizam's Government, and in that time the divisions were as follows: Guntur, Condapilly, Ellore, Rajahmundry and Chicacole. They came finally into British possession in the year 1823, by the payment to the Nizam's Government of Rs. 11,66,666 in lieu of an annual tribute. When these districts fell into the hands of the East India Company they consisted chiefly of large estates, held by renters or zemindars, of lands called "Havelly," which were the old demesnes, or private estates, of former rulers; and of tracts near the principal towns which had been resumed by the Muhammadan Governors of the districts, and appropriated for the support of their numerous bands of soldiers and public establishments. For some years prior to 1855-56 these Northern Circars were under the charge of a separate Commissioner, but each district had then also its own revenue and judicial establishments. The appointment of Commissioner of the Northern Circars was abolished in June 1856.

The part of the Presidency, usually known as the Carnatic, appears to have been originally formed of three divisions, namely, Northern, extending from the river Pennar to the river Gundegama, and consisting of a portion of the Nellore District; Central, extending from the Coleroon to the Pennar river, and containing a portion of Trichinopoly, Chingleput, North Arcot, South Arcot, Madras and Nellore districts; and Southern, consisting of a portion of the Trichinopoly and the whole of Tanjore, Tinnevelly and Madura districts. These districts came into the possession of the British between the years 1799 and 1801.

In the year 1859-60 the two districts of Madras Town and Chingleput were amalgamated into a single district, the collection of Sea Customs revenue being separately provided for. In the year 1870 the Chingleput district was again divided as before, leaving the administration of the Madras Town district in the hands of the Sea Customs Collector. The Chingleput District was obtained from the Nawab of Arcot in 1763 in return for services rendered to him and his father by the Company. The grant was confirmed by the Great Moghul in 1765, and for a long time the district was known as the "Jaghire" of the East India Company. The site of the Town of Madras was obtained in the year 1640, by a grant from the descendants of the Vijianagar rulers, subsequently confirmed by the Moghul Government.

The districts of Bellary and Cuddapah were ceded to the English by the Nizam in the year 1800 for the maintenance, in perpetuity, of a body of troops known as the Hyderabad Subsidiary Force, and as payment for troops furnished during the Mysore wars. The territories so made over are still known as the Ceded Districts.

In 1800 the rights of sovereignty exercised by the Nizam over the Kurnool country as Soubadar of the Deccan became vested in the East India Company. The Nizam, in the treaty of partition, gave over to the British all his possessions south of the Tungabhadra and Kistna rivers below their junction. At this time the ruler of the Kurnool country paid a yearly tribute of one lakh of rupees to the Nizam. In 1839 the Kurnool district, through the rebellion of the then ruler of the country, was placed under British administration.

The districts of Salem and Coimbatore came into British possession, the former in 1792 by the Treaty of Seringapatam, and the latter in 1799 after the final defeat of Tippu and the partition of his territory between the British, the Nizam, and the legitimate successor to the Mysore Government—the Maharajah of Mysore.

The Nilgiri Hills, formerly a taluk of the Coimbatore District, was constituted a separate district under Act I of 1868.

The two districts of Malabar and Kanara, on the western side of the Ghats, fell into the possession of the British in 1792 and 1799, respectively. Kanara was in 1859 divided into North and South Kanara for administrative purposes, and in 1860 North Kanara was transferred, for convenience of administration, from the Madras to the Bombay Presidency. The taluk of Coondapoor, which formerly belonged to North Kanara, is now attached to South Kanara.

THE GOVERNMENT OF MADRAS

HISTORY OF THE ADMINISTRATION.

The Executive Civil Government of the Madras Presidency is subject to the superintendence, direction and control of the Governor-General in Council. Under the Government of India Act, 1915 as amended by the Government of India Act, 1919, rules have been framed under which certain subjects have been declared to be provincial and these again have been divided into reserved and transfered subjects; the administration in respect of reserved subjects is in the hands of the Governor in Council and in respect of transferred subjects in those of the Governor acting with his ministers. The term "Local Government" means the Governor in Council or the Governor acting with his ministers, as the case may be. The Council includes the Governor, who is the President, and four members of whom one is appointed by the Governor as the Vice-President; one of the members at least must be a person who, at the time of his appointment, has been for at least twelve years in the service of the Crown in India. The Governor and the members of the Executive Council are appointed by the Crown. The terms for which they may hold office are not limited by any legal enactment. The Secretary of State has directed that a member of the Executive Council should hold office for five years exclusive of any time during which he draws less than full pay, not having himself been granted leave. The ministers are appointed by the Governor and hold office during his pleasure; but they must not be members of the Executive Council or officials, and no minister can hold office for a longer period than six months unless he is, or becomes, an elected member of the local legislature. When a vacancy occurs in the office of the Governor and there is no successor on the spot, to supply the vacancy, the Vice-President or, if he is absent, the senior member of the Executive Council assumes office as acting Governor. If a vacancy occurs in the office of a member of the Executive Council and there is no successor present on the spot, it may be filled by the Governor in Council by the appointmant as temporary member of any person qualified for such appointment. The Governor may make rules and orders for the transaction of business in his Executive Council and with his ministers. On questions brought before the Executive Council, the opinion of the majority ordinarily prevails, the Governor or other presiding member having a second or casting vote in the event of an equal division of opinion; but when any measure is proposed which in his judgment affects the safety, tranquillity or interests of the province or any part thereof, and he differs from the opinion of the majority of the members of the Executive Council the Governor has power to act on his own authority and responsibility. The Governor in Council is not empowered to declare war or to make treaties and has no immediate control over the military administration of the Presidency. He corresponds directly with the Secretary of State except in certain cases. The authority of the Local Government is not superseded by the presence in its province of the Governor-General. The Local Government is empowered to undertake works of public utility, not being railways, which are not expected to cost more than fifty lakhs of rupees. The Governor in Council, or the Governor acting with the ministers, possesses all the civil patronage of the Presidency which is not retained by the Secretary of State or delegated to subordinate members of the administration. Despatches to the Secretary of State in the reserved departments are signed by the Governor and all the members of the Executive Council; despatches in the transferred departments are signed by His Excellency alone. Letters addressed to the Government of India and all orders of the Local Government are signed by an officer of the Secretariat. All correspondence regarding public business reaches Government through the Secretariat.

The year 1921 witnessed the introduction of the Reforms, which brought about a complete change in the financial relations between the Central and Provincial Governments, involving important changes in the general form of accounts and in the prescribed major heads. Till then the Provincial Governments had no separate revenues of their own, their resources being obtained mainly from a share of divided heads of revenue and from lump assignments from Imperial revenues. The transactions of the Imperial and Provincial sections were accordingly combined, but shown under distinct divisions, against each major head of revenue and expenditure, in the general accounts and estimates. Now, however, definite sources of revenue have been allocated to the Provincial Government and there has been a complete separation between the revenues and the expenditure of the Central and Provincial Governments, though all monies received from sources of provincial revenue are paid to the public account of which the Governor-General in Council continues to be the custodian. The estimates and accounts of the Government of India now embrace the transactions of the Central Government only under each head of account, the transactions of the Provincial Government appearing in them merely as a net addition to or withdrawal from their banking account with the Central Government. The Provincial Government is concerned with central subjects only in so far as they act as agents of the Government of India in their administration and in such capacity are vested with certain financial powers.

Prior to 1921-22 all items of receipts and expenditure which were creditable or debitable to Government were either Imperial or Provincial according as they appertained to the Supreme or to the Local Government. This classification had no statutory basis and depended upon the terms of the "Provincial Settelment." as the administrative arrangements made between the Government of India and the Local Government and approved by the Secretary of State for the distribution of revenues and expenditure between these two Governments were designated. The history of these provincial settlements, which may be divided into five periods, represents a succession of expedients by which the Central Government secured from local sources of revenue such share as, added to the profits of commercial departments and revenue the locale of which was no guide to its true incidence, was necessary to enable them to carry on the services which they must of necessity administer.

The permanent settlement was in force until 1921-22, when the complete separation between the finances of the Central Government and those of the Provincial Governments, which was found to be an essential corollary of the constitutional reforms, took shape in the system now prevailing Divided heads were abolished and each source of revenue became either wholly central or wholly provincial, land revenue, excise and stamps being made to contribute the major part of the provincial income; but the resource left to the Central Government under this arrangement being insufficient to enable it to balance its budget, contributions are levied from the provinces to diminish the deficit. Under the statutory rule governing the matter, out of a total of 983 lakhs of rupees contributed to the Central Government by all the provinces the initial contribution of the Madras Presidency was fixed at Rs. 348 lakhs. The rule provides that the total of the contributions shall not exceed Rs. 983 lakhs and that if it is reduced below that figure the reduction shall be in the contributions of these provinces only which are now called upon to pay more than a certain specified proportion. Any reduction would therefore benefit Madras whose payment is now most in excess of the proportion to be aimed at; but there has hitherto been no reduction and the levy of such a large contribution as Rs. 348 lakhs has been the subject of strong and continued protests.

The power of borrowing was never conceded to Provincial Governments prior to the Reforms. That power has now been conferred by section 30 (1)(*a*) of the Government of India Act under which a Local Government may, on behalf and in the name of the Secretary of State in Council, raise money on the security of the revenues allocated to it under the Act, and make proper assurances for that purpose. The only restriction on the powers of Local Governments to raise loans is that no loan shall be raised, in the case of loans to be raised in India, without the sanction of the Governor-General in Council or, in the case of loans to be raised outside India, of the Secretary of State in Council, and in sanctioning the raising of the loan the Governor General in Council, or the Secretary of State may specify the amount of the issue and any or all of the conditions under which the loan shall be raised. In practice it has been found more convenient for the Local Government to borrow from the Government of India than to go into the market separately.

In the pre reform period the Government of India completely controlled the imposition of any taxation in British India apart from local taxes which were raised by Local Bodies. The scheduled taxes rules framed under section 80 A (3) (*a*) of the Government of India Act have, for the first time, given local legislature powers of taxation without the previous sanction of the Governor-General in respect of certain specified matters. Prior to the introduction of the Reforms, capital expenditure on major irrigation works was provided entirely by the Imperial Government either from revenues or from loans. The financing of famine expenditure has also been placed on a new basis under the Reforms.

Revenue.—The principal sources of revenue and the objects on which Provincial funds are expended can be learnt from an examination of the Provincial accounts for the year. The total revenue (excluding opening balance) received during the financial year 1st April, 1921 to 31st March, 1922 amounted to Rs. 2,465 05 lakhs of which the amounts credited to "Central" and "Provincial" were respectively Rs. 1,291 63 lakhs and Rs. 1,173·42 lakhs. These figures have been arrived at after adding to "Central" and deducting from "Provincial" the Provincial contribution of Rs. 348 lakhs to the Government of India and the assignment to the Government of India of Rs. 35·81 lakhs on account of income-tax adjustments. The amount expended from Provincial funds was Rs 1,280·24 lakhs, leaving a deficit of Rs. 106 82 lakhs, Nearly two thirds of the Provincial revenue was derived from Land Revenue which amounted to Rs. 726 63 lakhs. The next important source of revenul was Excise which yielded Rs. 468·17 lakhs. Other important items of revenue were Stamps, Rs. 189·85 lakhs, Forests, Rs. 48·57 lakhs and Registration, Rs. 32 56 lakhs.

Expenditure.—The principal items of expenditure were Land Revenue, Rs 129·04 lakhs, General Administration, Rs. 134·06 lakhs, Police, Rs. 196·67 lakhs, Education, Rs. 142·30 lakhs, Civil Works Rs. 129·78 lakhs, Administration of Justice, Rs. 94 18 lakhs, Forests, Rs. 51·94 lakhs, Medical, Rs. 54·46 lakhs, Excise, Rs. 30·83 lakhs, Superannuation Allowances and Pensions, Rs. 45·67 lakhs, Stationery and Printing, Rs. 24·26 lakhs' Public Health, Rs. 26·63 lakhs and Agriculture, Rs. 25·18 lakhs.

Budget.—The procedure in connexion with the framing of Provincial budgets and their passage through the Legislative Council has, under the recent Reforms, been materially changed in certain respects. For example, the sanction of the Government of India is no longer required. The procedure laid down in full in the Legislative Council rules is briefly summarised below. A statement

of the estimated annual expenditure and revenues of the provinces, referred to as the "budget," is presented to the Council on a day appointed by the Governor. A separate demand has to be made in respect of the grant proposed by each department of the Government, and this demand should first contain a statement of the total grant proposed and then a statement of the detailed estimate under each grant divided into items. The budget is then dealt with by the Council in two stages, a general discussion and the voting of demands for grants. The general discussion begins on a day appointed by the Governor subsequent to the day on which the budget was presented, and it continues for such time as the Governor may allot for this purpose. The discussion may concern the budget as a whole, or any question of principle involved therein, but no motion may be moved at this stage, nor may the budget be voted upon. Then, after an interval during which motions for the reduction or omission of grants are submitted, discussion of demands follows for which a maximum of 12 days may be allotted. If the Legislative Council votes a reduction or omission of a demand relating to a reserved subject, it is open to His Excellency the Governor to restore the provision by giving a certificate that the expenditure provided for by the demand is essential to the discharge of his responsibility for the subject, but no such action can be taken when a demand pertaining to a transferred department is affected.

Committees.—Under a statutory rule a Committee on Public Accounts has been established to scrutinize the audit and appropriation accounts of the province, and to satisfy itself that the money voted by the Council has been spent within the scope of the demand granted by the Council. It is its duty to bring to the notice of the Council every re-appropriation from one grant to another grant, every re-appropriation within a grant which is not made in accordance with the rules regulating the functions of the Finance Department or which has the effect of increasing the expenditure on an item, the provision for which has been specially reduced by a vote of the Council, and expenditure which the Finance Department wishes to bring to the notice of the Council. An advisory Finance Committee has also been constituted to examine all proposals for new expenditure before they are placed before the Council.

The control of the Local Government over the funds at their disposal is limited by certain rules which prescribe that the sanction of the Secretary of State in Council is necessary before expenditure can be incurred on certain accounts. In this matter, a clear distinction has been drawn between powers to sanction and incur expenditure on transferred subjects and powers in relation to expenditure on reserved subjects. The Joint Parliamentary Committee appointed to revise the draft rules made under the Government of India Act of 1919 have stated that it is the intention of that Act that expenditure on transferred subjects should, with the narrowest possible reservations, be within the exclusive control of the Provincial legislature. The main reservations laid down are that the Secretary of State must retain control over expenditure on transferred subjects which is likely to affect the prospects or rights of the all-India services, which he recruits and will continue to control; and that he should also retain power to control the purchase of stores in the United Kingdom.

The recognized privilege, under which a person aggrieved by the action of any Government official may ordinarily appeal to the next higher authority by means of a petition and receive back a written reply, either refusing or promising redress, is of much importance in all branches of the administration, but especially in matters dealing with the land revenue, owing to the number of small holdings of land under the ryotwari tenure and the consequent multiplication of details in the administration of the land revenue. An aggrieved person may generally appeal in succession to the officers representing each grade in the department concerned, and may finally address in turn the Local Government, the Government of India and the Secretary of State. The three last named authorities have prescribed certain rules to check the indiscriminate presentation of petitions, in some cases a period is fixed within which the appeal must be filed, in others a restriction is imposed upon the number of authorities an aggrieved official may invoke with reference to the status of such official, but there is, in general, no check except where a legal enactment or regulation provides for the appeal and imposes limits on its presentation. The Government do not act as a channel of communication for memorials addressed to Parliament.

The Civil Service.—The Executive and, outside the Presidency town, the Judicial administration are in the hands of the Civil Service in which are included both the Imperial branch called the Indian Civil Service and the Provincial branch now known as the Madras Civil Service. The Indian Civil Service, designated until 1890 the "Covenanted Civil Service of India," is the modern representative of the merchants, factors and writers who were employed under covenant by the East India Company. Until 1919 this service was recruited only by competitive examination in London. During the war, however, there were few recruits and to fill up vacancies power was taken for a limited period under the Indian Civil Service (Temporary Provisions) Act, 1915, to select candidates by nomination both in England and in India; and further changes have been introduced after the amendment of the Government of India Act in 1919, mainly with a view to provide fresh avenues of recruitment whereby effect may be given to the recommendation made by the Royal Commission on the Public Services in India (1912—1915) and amplified in the Report on Indian Constitutional Reforms, that Indians should be appointed more extensively in the public services. The five methods of recruitment now are open competitive examination in London, separate competitive examination in India, nomination in India, appointment from the Indian bar, and promotion from the Provincial Civil Service. The Provincial or Madras Civil Service was constituted in 1892 as a result of the recommendations of the Public Service Commision (1886-87) to fill appointments, some

of which had till then been reserved for the Indian Civil Service while others had been held by what was then called the Unconvenanted Civil Service. It comprises on the judicial side Subordinate Judges and District Munsifs, recruited for the most part direct to the lower of these ranks from the legal profession and engaged in dealing with civil litigation; and on the executive side Deputy Collectors and Magistrates, a few of whom have been recruited by competitive examination or direct nomination, but the majority by promotion from the Subordinate Civil Service. The lower administrative appointments above the ministerial grade form the Subordinate Civil Service.

At least one of the Members of the Executive Council of the Governor of Fort St. George must be a person who at the time of his appointment has been in the service of the Crown in India for at least 12 years and not less than one-third of the Judges of the High Court of Judicature at Madras must be members of the Indian Civil Service: as also, subject to certain exceptions which are noticed below, must all officers holding appointments of the following classes: (a) Secretaries to Government, except in the Public Works Department, (b) Members of, and Secretaries to, the Board of Revenue, (c) District and Sessions Judges and Additional Sessions Judges, and (d) Collectors and District Magistrates. These and a certain number of appointments of Sub-Collector are classed as "superior," the "inferior" appointments being regarded as posts in which officers are trained for positions of independent responsibility. The cadre of the Indian Civil Service also provides for certain other appointments which are not reserved by statute, such as those of the Commissioner of Coorg, the Registrar of Co-operative Societies the Registrar of the High Court, the Private Secretary to His Excellency the Governor, and the Collector of the Civil and Military Station of Bangalore. The Director of Industries and the Provincial Superintendent of Census Operations are usually members of the Indian Civil Service. In special circumstances a person not belonging to the Indian Civil Service may be appointed to one of the posts reserved by statute for that service, but every such appointment must be reported to the Secretary of State with the special reasons for making it, and it is only provisional until it has been approved by the Secretary of State in Council. Statutory rules were framed however as far back as 1892 under which a certain number of appointments ordinarly so reserved were scheduled as thrown open to members of the Provincial Civil Service and other persons domiciled in India. In the first instance fifteen appointments were thus thrown open to the members of the then newly formed Provincial Civil Service, including two posts of Collector and District Magistrate, four of District and Sessions Judges, one of Secretary to the Board of Revenue and eight of lower rank which have since been assimilated to the corresponding grades of the Provincial Civil Service, *i.e.*, the Deputy Collectors cadre. Additions have subsequently been made to these "listed" appointments and there are now eleven superior appointments listed, including five in the executive service and six posts of District and Sessions Judge. Of which two have recently been filled by direct nomination from the bar, while several "inferior" appointments such as those of Under Secretaries to Government which were formerly held by members of the Indian Civil Service are occasionally filled otherwise.

Besides the Indian Civil Service, the Imperial Service of the Public Works Department is now included in the Indian Service of Engineers, which is divided into two branches, consisting of officers recruited in Europe and in India. All appointments to the Indian Service of Engineers are made by the Secretary of State. Appointments to the Europe recruited branch are made on the advice of a selection committee including at least one eminent representative of the engineering profession. Candidates for this branch must produce evidence that they have obtained one of the University degrees prescribed by the Secretary of State or that they have passed sections A and B of the A.M.I.C.E. examination, or obtained such other diploma or distinction in engineering or general and technical (theoretical and practical) education as the Secretary of State may decide to accept in any particular case. Appointments to the India-recruited branch are made from two sources--graduates of the College of Engineering, Madras, and selected officers of the Provincial Engineering Service. Officers for the Indian Police Service are recruited by competitive examination in England, and in India on the nomination of a selection committee, followed by a competitive examination among the nominees. Officers for the Imperial Agricultural Service are recruited in England and in India on the advice of a selection committee. Special qualifications of a practical and scientific nature are essential both for administrative and for research and instructional posts. Officers for the Imperial Veterinary Service are appointed by the Secretary of State. They must hold a diploma of the Royal College of Veterinary Surgeons. Officers of the Imperial Forest Service are recruited both in England and in India on the advice of a selection committee and are required to pass through the forestry course at one of the Universities of Oxford, Cambridge or Edinburgh.

Educational qualifications for admission to the Public Service.—Admission to Government service in this Presidency is not as a rule dependent on success in a competitive examination, but no person can in general be appointed to a post, the sanctioned pay of which is Rs. 35 per mensem in the mofussil or Rs. 40 per mensem in the Madras City or more unless he possesses the minimum educational qualifications laid down Various examinations-public or departmental—are also prescribed for particular posts in each department.

Secretariat.—There are eight Secretaries to Government, each of whom has ordinarily an Under Secretary and one or more Assistant Secretaries, though the exact arrangements differ in different departments; and at times of pressure a Deputy Secretary, may be appointed to assist any one of them. The Chief Secretary deals with the correspondence relating to the Public, Judicial, Political and Ecclesiastical Departments; the Secretary to Government, Revenue Department, with the administration of the Land Revenue, the Agency tracts and the Laccadives, the Court of Ward

and Zamindars, Excise and Stamps; the Secretary in the Law Department with Civil Justice, Emigration, Depressed Classes, Jails, Labour, Legislation, Elections, Education and Registration; the Finance Secretary, besides Finance, with Pensions, and Central subjects, *viz.*, Archaeology and Epigraphy, Customs, Income-tax, Marine, Meteorology, Opium, Post Office and Salt; the Secretary in the Development Department, with Agriculture, Co-operation, Forests, Factories, Industries, Fisheries and Veterinary, and the Secretary to Government, Local Self-Government, with matters concerning Local Boards, Municipal Councils, the Medical Department, Public Health Religious and Charitable Endowments, Tramways and Town-planning. Of the two Secretaries to Government, Public Works Department, one deals with Irrigation and the other with all other Government public works except Railways with regard to which the Senior Government Inspector of Railways occupies the position of Secretary to Government.

One officer is appointed as Agent of the two Indian States of Travancore and Cochin: he has under him an Assistant. The Collectors of Trichinopoly, Bellary and Kurnool are ex-officio Political Agents for the Indian States of Pudukkottai, Sandur and Banganapalle, respectively, and the Collectors of South Arcot, Tanjore, Malabar and Godavari are ex-officio Political Agents for the French Settlements of Pondicherry, Karikal, Mahe and Yanam. A Consul is appointed for Pondicherry and Karikal. The Collector of Madras is ex-officio Paymaster of Carnatic Stipends and in that capacity is under the Political Department of the Government. Officers in the service of Government are occasionally employed in the Indian States with the sanction of the Government.

Administration.—For purposes of general administration the Presidency, is divided into 26 districts under the executive administration of a District Collector and Magistrate, who is generally a member of the Indian Civil Service. Each district, with the exceptions of Madras and Anjengo, contains two or more divisions or sub divisions; a division or sub-division again comprises one or more taluks, each of which is under the jurisdic. tion of a Tahsildar. Some of the Divisional Officers are members of the Indian Civil Service; the majority are, however, Deputy Collectors, who are members of the Provincial Civil Service. The Collectors as Revenue Officers are subject directly to the control of the Board of Revenue which consists of the senior officers of the Revenue Department, usually members of the Indian Civil Service. There are no officers corresponding to Commissioners of Divisions in other provinces who have charge of a number of districts. The revenue jurisdiction of each member of the Board of Revenue extends over the whole Presidency, and the work of the Board is distributed among the members under Madras Act I of 1894. But orders on important matters are passed by the full Board. Two members of the Board are Commissioners of Land Revenue; and one of these is also Commissioner of Revenue Settlement; the third is Commissioner of Salt, and Inam Commissioner. Under the Commissioner of Land Revenue Settlement are the Director of Survey, five Settlement Officers in charge of Settlement Parties and thirteen Special Assistant Settlement Officers. The Land Revenue and Settlement offices of the Board which were till recently separate have been amalgamated into one and the combined office is in charge of a Secretary, a member of the the Indian Civil Service, who is assisted by two Assistant Secretaries, both of whom belong to the Provincial Service.

Criminal Law.—The superior court for civil and criminal judicial work is the High Court at Madras. The High Court may consist of a Chief Justice and as many Judges not exceeding 20, as His Majesty may from time to time think fit and appoint. At present, in addition to the Chief Justice, there are 11 puisne judges. The judges must be barristers of five years' standing or members of the Indian Civil Service of ten years' standing, who have exercised the powers of a District Judge or like powers for at least three years, or persons who have held judicial office not inferior to that of a subordinate judge or a judge of a Small Cause Court for five years or pleader of the High Court of ten years' standing; one-third of the judges, including the Chief Justice, must be barristers and one-third must be members of the Indian Civil Service. A judge holds office during His Majesty's pleasure but has power to resign. The Governor in Council may make temporary arrangements if a vacancy occurs in the High Court. A High Court Bench may consist of one or more judges, a Full Bench being a bench of not less than three of the judges for the time being present as judges of the court. The High Court has framed rules showing what class of work may be disposed of by the various Benches; certain matters may be disposed of by a judge in Chambers. A list showing the sittings of the various courts during the following week is published every Friday. For the administration of criminal justice, there are 25 Sessions Judges in the mofussil, the High Court being the Sessions Court in the Presidency town. Additional and Assistant Sessions Judges are sometimes appointed to assist courts in which the work is heavy. Sessions are held once a month at the head-quarters of each judge, but once a quarter in the High Court. Magistrates are of three classes—first, second and third. The powers of a first-class magistrate are more extensive than those of a second-class magistrate; for instance, a first-class magistrate can pass a sentence of imprisonment for two years, while the longest terms for which second and third-class magistrates can pass sentences of imprisonment are six months and one month respectively. Village magistrates are not included in these three classes of magistrates; they may try persons charged with petty thefts when the value of the property stolen does not exceed one rupee and certain other cases of a trivial nature; they may sentence such persons if found guilty to be confined in the village choultry for a time not exceeding twelve hours. The Collector is always District Magistrate except in the Presidency town, where there are three stipendiary magistrates (including the Chief Presidency Magistrate). There are also four benches of Honorary Presidency

Magistrates for the trial of petty cases. Divisional Officers are also Sub-divisional Magistrates. These magistrates generally exercise all the powers of a first-class magistrate as well as certain other special powers. The bulk of the magisterial work, as far as the trial of original cases is concerned, is disposed of by second-class magistrates. In taluks where the work is light the Tahsildar and Sarishtadar—the head of the taluk office under the Tahsildar—exercise the powers of magistrates including the power to try cases and to commit accused persons for trial before the Sessions Courts, but in other taluks Stationary Sub-Magistrates are appointed for this purpose. Tahsildars are magistrates of the second class ex-officio and Deputy Tahsildars, and Sub-magistrates and taluk Sarishtadars are magistrates of the third class ex-officio. In important mofussil stations, retired Government officers with, judicial experience are appointed Honorary Magistrates and exercise the ordinary and certain special powers of stipendiary first class magistrates. Benches of magistrates are sometimes appointed in mofussil municipalities, and other mofussil towns and villages with powers to try regularly cases under certain special law and with summary powers to dispose of certain other classes of petty cases. Special third-class magistrates, chiefly selected from among Sub-registrars, are appointed to try such petty cases in mofussil towns and villages not within easy reach of a regular magistrate's court. District Magistrates rarely take cases on their own file. Divisional Magistrates dispose of cases triable by a first-class but not by a second-class magistrate and of other cases which are of special importance for any reason or in which it is probable that a heavier sentence should be awarded than a subordinate magistrate is competent to pronounce in view of the previous history of the accused or of the value of the property stolen, etc. The District and Divisional Magistrates closely supervise the work of subordinate magistrates. The judgments of Divisional Magistrates are perused by District Magistrates and Sessions Judges. District Magistrates and Sessions Judges transmit to the High Court copies of their judgments in certain cases In three cantonments in the Presidency the station staff officers are appointed magistrates of the third class and also cantonment magistrates under the Cantonment Act to try petty cases including breaches of cantonment rules.

Police.—The head of the Police Department is the Inspector-General. The Presidency is divided into four ranges, each of which is under a Deputy Inspector-General of Police. A Superintendent of Police is stationed at the headquarters of each district and in most districts there are Assistant Superintendents or Deputy Superintendents, who are subordinate to the Superintendent and have either distinct local charges or are employed as Personal Assistants to the Superintendent. The superior service is divided into two kinds—Indian (Imperial) and Madras (Provincial). Recruitment for the former is, as a rule, made both in England and in India, on the results of competitive examinations, open to European British subjects and to such Indians as are admitted by the Secretary of State in exceptional circumstances and to statutory natives of India respectively. Recruitment for the latter (Madras Police) is made partly by the promotion of Inspectors and partly by direct appointment. Under them are the Inspectors, the Sub-Inspectors and the subordinate police establishment. The railways form two separate districts for the purposes of the Police Department, a special force known as Railway Police being employed under two Superintendents for the detection of offences within the railway limits and for the maintenance of order at railway stations. A Criminal Investigation Department is constituted to deal with crime of a special character and criminal organizations of more than local importance. To enable old offenders to be recognized, the finger-prints of all convicts are taken and sent to the Finger-Print Bureau at Madras. The Railway Police, the Criminal Investigation Department and the Finger-Print Bureau are under the control of a separate Deputy Inspector-General. A Provincial Training School has been established at Vellore for the training of probationary and Assistant Deputy Superintendents, Inspectors and Sub-Inspectors. Central recruits' schools for the training of the constabulary have also been established at Vellore, Vizianagaram, Coimbatore and Anantapur. The magistracy exercise a limited control over the work of the Police but have no power to inflict departmental punishments or to interfere directly in the internal administration of the department. The Madras City Police is controlled by a Commissioner assisted by two Deputy Commissioners and two Assistant Commissioners. The Commissioner is subject to limited control by the Inspector-General In each village one or more village watchmen or talaiyaris are employed, they are under the orders of the village magistrates and are appointed by Divisional Officers; they are not ordinarily under the control of officers of the Police Department but the Local Government may allow the powers of punishing them usually vested in a Divisional Offier, to be exercised by a Superintendent or Assistant Superintendent of Police in a specified area. Among other duties, they have to patrol the village at night, to carry the village magistrate's reports regarding crime and criminals to the nearest police station and sub-magistrate, to watch the cattle pounds and to assist in tracing offenders and detecting crime; they have no uniform but in some districts they are supplied with badges of office. In special localities that talaiyaris enlisted and controlled by the Police Department, are employed to supplement the police in guarding roads. Such additional police are commonly spoken of as punitive police.

Prisons.—The Inspector General of Prisons controls the Jail Department. There are ten central jails (nine permanent and one temporary) and four district jails. The temporary jail was opened to ease the pressure in existing jails caused by the influx of Mappilla prisoners due to the Mappilla rebellion. There are also two special jails—the Borstal Institution, Tanjore, for the confinement of prisoners of ages between 15 and 23, and the Civil Jail, Madras, for civil prisoners admitted within the City of Madras. Central jails are those in which prisoners sentenced to rigorous imprisonment for one year and upwards and prisoners sentenced to transportation are confined, they also serve the purpose of district jails for the districts in which they are situated. Two central jails, one for the Tamil and

the other for the Telugu districts, have been set apart for the confinement of habitual offenders. Each of the central and district jails (except one of the latter class which is managed by the District Medical Officer) is under the charge of a Superintendent. The appointment of Inspector-General of Prisons and four superintendentships of central jails are reserved for commissioned medical officers of the Indian Medical Service. The Surgeon-General, the Director of Public Health, the Deputy Director of Public Health, all Presidency Magistrates, the Commissioner of Police Sessions Judges, District Magistrate, Subdivisional Magistrates and Inspectors of Schools are ex-officio visitors of jails within their jurisdiction. Non-official visitors are appointed by the Government for the jails in the City of Madras and by District Magistrates for the mofussil jails. Remissions of sentence are granted for good conduct and diligence, the days gained being liable to forfeiture for prison offences. A diligent and well-behaved convict may ordinarily earn three days' remission in a month. Selected casual convicts may be employed as night watchmen, overseers and convict warders; they earn money gratuities and are granted special remission and other privileges. Elementary education is imparted in all jails to prisoners under 30 years of age by a paid teaching staff. Lectures on moral and religious subjects are delivered by honorary lecturers and on sanitary matters by the medical subordinates attached to jails. Technical instruction is given to convicts employed in the various industrial departments to enable them to earn their livelihood on release Each jail is provided with a library and the prisoners are given facilities for reading and study. Recreation is provided for well-behaved prisoners in association wards between lock-up and sleeping time. A Central Discharged Prisoners' Aid Society has been organized at Madras and several district committees have been formed at various centres. At the head-quarters of each sub-magistrate is a subsidiary jail, in which remanded or under-trial prisoners and convicts sentenced to imprisonment for not more than one month are generally confined; these subsidiary jails are superintended by sub-magistrates and inspected periodically by District Medical Officers. There is a Reformatory School at Chingleput for the reception of juvenile offenders under the age of 15 years.

Civil law.—The administration of civil justice is carried on by 24 District Judges, 31 Subordinate Judges, two special Small Cause Judges and 152 District Munsifs. In addition there are at present on a temporary basis one District Judge, 19 Subordinate Judges, 1 Small Cause Judge and 14 District Munsifs. In the Presidency town there are a City Civil Court consisting of one judge and Small Cause Court consisting of a Chief Judge and two other judges. The heads of villages may be appointed village munsifs, with power to hear petty suits of a value not exceeding Rs. 50 (or with the wirtten consent of both parties, Rs. 200), or, alternatively, a panchayat court with similar powers may be constituted, in which case the village munsif ceases to exercise jurisdiction.

Registration.—Registration Offices for the registration of documents have been established at convenient centres throughout the Presidency which for this purpose is divided into districts and sub-districts. The latter are under sub-registrars of whom there are 583, including 7 officers working as clerks in the Inspector-General's office, 5 temporary and 5 ex-officio officers. Excluding the temporary and ex-officio officers the remaining officers are divided into two grades, a lower and an upper, on time-scales of pay. The upper grade consists of 20 per cent of the total number. The districts are presided over by District Registrars, 32 in number, also on a time-scale of pay. This number includes the three appointments of Personal Assistant to the Inspector-General of Registration, Inspector of Registration Offices and Assistant to the Registrar of Joint Stock Companies. The head of the department is the Inspector-General of Registration, who is also ex-officio Registrar of Joint Stock Companies and Registrar-General of Births, Deaths and Marriages. The Assistant to the Registrar of Joint Stock Companies is the Assistant Registrar of Joint Stock Companies for the Madras City and ex-officio Registrar of Provident Insurance Societies and Life Assurance Companies. All District Registrars are ex-officio Assistant Registrars of Joint Stock Companies within their jurisdiction. All registering officers are Registrars of Births and Deaths under the Births, Deaths and Marriages Registration Act. 1886. One hundred and ninety-five officers are also notaries public. Several of them exercise magisterial powers of the third class for the trial of offences punishable under the local laws and some of them are members of local bodies. Sub-Registrars stationed at the head-quarters of Deputy Tahsildars are placed in charge of the sub-treasury during the absence of the Deputy Tahsildar on tour. At taluk stations, they are in charge of the double lock chests during the absence of the Tahsildar on tour if there is no sub-magistrate at the station, or when both the Tahsildar and the sub-magistrate are absent on duty simultaneously.

Local Boards.—A district board has been formed for every district. Taluk boards exist at all districts except the Nilgiris. Union boards have been established in areas which though more or less urban are not yet fit to become Municipalities. The area under a district board is ordinarily the revenue district excluding all municipalities, while that under a taluk board is usually coterminous with a revenue divisional charge, but in some districts, taluk boards have been constituted for single revenue taluks. The Madras Local Boards Act, 1920, gives each class of local board (district, taluk and union) an independent status and distinguishes their funds and functions. Not less than three-fourths of the members should be elected; the president of a union board should invariably be elected; the president of a taluk board should be elected unless the Government otherwise direct; and the president of a district board may be appointed or elected at the discretion of the Government. The privilege of electing their presidents has been conceded to two district boards; and official presidents have been replaced by non-official

presidents in all districts but the Nilgiris. The Revenue Divisional Officer is no longer an ex-officio member of the district board or the ex-officio president of the taluk board and the privilege of electing its president has been conceded to all except 14 taluk boards. The total number of members of a district board is subject to a maximum of 52 and a minimum of 24. The president of every taluk board in the district is an ex-officio member of the district board. One-fourth of the members of the district board are appointed by Government and the rest are elected by the taluk boards in all districts except in the Nilgiris where the two planters' associations and the tax-payers and inhabitants of the district elect the members. The total number of members of a taluk board is subject to a maximum of 24 and a minimum of 12. Three-fourths of the total number of members of taluk boards are elected by the tax-payers and inhabitants of the taluk, and the rest are appointed by the presidents of district boards. The qualifications of voters have been considerably lowered and women are no longer debarred from voting or from standing as candidates at elections. Presidents, vice-presidents and members of local boards do not ordinarily receive any remuneration but they may be paid their travelling expenses. Presidents are responsible for seeing that the resolutions of their boards are carried into effect. Under the Madras Local Boards Act, 1920, no village can be constituted into a union unless it has a population of 5,000. The total number of members of a union board is subject to a maximum of 15 and a minimum of 7. Three fourths of the members are elected by the tax-payers and inhabitants of the union and the rest are appointed by the president of the taluk board. Union boards exist in all districts except the Nilgiris and South Kanara. The main source of income of district and taluk boards is a tax of one anna in the rupee on the annual rent value of all occupied lands in the district. The district board can levy an extra tax not exceeding 3 pies in the rupee on the annual rent value of occupied lands and the taluk board can levy another tax of three pies in the rupee. The levy of a railway cess has been abolished. The income of union boards is derived chiefly from a tax on houses. Local boards also derive an income from tolls and ferries, profession and companies taxes, pilgrim tax and fees for the use of markets, cart-stands and slaughter-houses. A consolidated budget of all the local boards in the district has to be submitted to the Government but the local boards have a free hand in framing their budgets. Government cannot interfere in this matter unless a budget fails to provide for the due discharge of all liabilities in respect of loans or for the maintenance of a working balance. The main ordinary duties of local boards are the construction and maintenance of roads, bridges, avenues, hospitals, dispensaries, markets, water-works, wells, drains, latrines, the training of nurses, midwives, and vaccinators, the supervision of sanitation and the diffusion of education. District and taluk boards employ engineering establishments for the construction and maintenance of public works vested in them or under their control, but the services of officers of the Public Works Department are occasionally utilized with the permission of Government for the execution of special works considered to be beyond the powers of the ordinary local fund staff. The District Collector, the Surgeon-General, the Director of Public Health and his assistants, the Sanitary Engineer and his deputies, the District Medical Officer, the District Health Officer, the Chief Engineer, the Superintending Engineer of the circle, the Director of Public Instruction and the Inspector of Schools may, with the permission of the president, address a local board on any matter affecting the general administration, sanitation, public works or public instruction.

Municipalities.—The duties devolving on local boards are discharged in municipal areas by independent bodies styled municipal councils. Each council consists of not less than 16 and not more than 36 members. Under the Act the elective strength should not be less than three-fourths; the rest of the members are appointed by Government. The Revenue Divisional Officer is no longer an ex-officio member of the Council and official supervision has been largely relaxed. The property tax leviable on buildings and lands comprises a tax for general purposes and it may also comprise a water and drainage tax, a lighting tax and a railway tax. The rate of this tax is fixed by each council independently. Other sources of municipal income are a professional tax, tolls, taxes on vehicles and animals, a companies tax and in some cases a pilgrim tax. In hill stations a tax on private menial and domestic servants may in addition be levied. Unless a municipal council is indebted, it has a free hand as to the taxes to be levied and the rates at which they should be levied. The registration of births and deaths is compulsory in all municipalities and the vaccination of children, is also obligatory. Some councils employ paid chairmen, while others have paid secretaries to assist their honorary chairmen. Every rate-payer is given a vote and is eligible for election to the council. Women can also vote at municipal elections but cannot at present stand as candidates at elections. They may, however, serve on special committees of the council.

Madras Corporation.—The municipal affairs of the City of Madras are administered by a council and a Commissioner. The council consists of 50 councillors, of whom 30 are elected by the rate-payers and inhabitants of the 30 municipal divisions, three elected by the Madras Chamber of Commerce, three by the Madras Trades Association, two by the South Indian Chamber of Commerce, one by the Port Trust Board, one by the Anglo-Indian Association of Southern India, and one by the University of Madras. The remaining nine councillors are appointed by the Government. There are four standing committees, of seven members each, dealing with taxation and finance, works, health and education. The Commissioner, who is appointed by the Government, is a paid officer and is the head of the executive. He can attend meetings of the council or of any standing committee and take part in the discussion, but he has no right to move any resolution or to vote. At the first meeting after the first day of November in each year the council elects one of its number to be its president. The taxes leviable in the City of Madras are in general similar to those in the mofussil municipalities, but the Corporation levies also a tax on timber brought into the

city and a duty on transfers of property in the shape of an additional stamp duty. The council can itself fix the rate at which the property tax is to be levied. The present rate is 18¾ per cent of the annual value of buildings and land. The three principal officers of the municipal corporation are the Revenue Officer, the Health Officer and the Engineer who are appointed by the council subject to confirmation by the Government. A special engineer has also been appointed by the council with the approval of the Government to carry out the extensive water and drainage schemes now in hand. Subject to confirmation by the Government, the council has power, in the event of any unusual mortality or the prevalence of any dangerous disease within the city, to appoint a special health officer to investigate the causes thereof and to suggest remedies, and to appoint a special revenue officer for the purpose of carrying out a periodical revision of assessment, introducing a new tax or discharging any extraordinary duty connected with the revenue administration of the Corporation. But no necessity for either of these appointments has so far arisen.

Marine.—The Marine Department includes the Presidency Port Officer and the Deputy Conservator of the Port of Madras, who are officers of the Royal Indian Marine, and 12 other Port officers, one of whom is Personal Assistant to the Presidency Port Officer and Agent for Government Consignments, Madras, while the others are stationed at minor ports. The port of Madras is under the control of a body of trustees constituted under the Madras Port Trust Act II of 1905.

Civil Veterinary.—The Civil Veterinary Department has an executive and an educational branch. At the head of the executive branch is the Chief Superintendent, Civil Veterinary Department, who is a member of the Indian Civil Veterinary Department, with three superintendents and four deputy superintendents under him. The college is presided over by another member of the Indian Civil Veterinary Department under whom are a professor of pathology and bacteriology, a professor of surgery and other lecturers. The whole department works directly under the Ministry of Development.

Horticulture.—Botanic gardens are maintained on the hills in immediate charge of the Curator of the Government Gardens and Parks, the Nilgiris, who works under the orders of the Director of Agriculture.

Cinchona and quinine.—The Government have large cinchona plantations on the Nilgiris and a factory at Neduvattam for the manufacture of quinine. Quinine produced at the factory is supplied to the medical departments of Madras and Bombay and to hospitals and dispensaries throughout the Madras Presidency. and elsewhere in India. It is also sold to the public in packet form through the agency of post offices. The plantations and factory are under the Deputy Director of Agriculture (Cinchona).

Public Works.—The Public Works Department is responsible for the construction and maintenance of buildings belonging to Government (except certain buildings in charge of the Forest, Salt, Excise and Separate Revenue Departments), navigable canals, and irrigation works which are ordinarily capable of irrigating more than two hundred acres of land; it does not as a rule maintain roads, though a few important roads are in its charge. At the head of the Public Works Department are two Chief Engineers, the senior of whom is the Secretary to Government and the junior Joint Secretary; one controls the general roads and buildings branch and the other the irrigation branch of the business of the department. No railways in the Presidency are worked by the State, but the Government are kept in touch with the Railway administrations by the senior Government Inspector of Railways who, for this purpose, is also a Secretary to Government. The Presidency is divided into five circles, over each of which there is a Superintending Engineer, who controls the district staff of executive and assistant executive engineers. These are employed both on irrigation and other public works. The superior officers belong to the Indian Service of Engineers and in addition a new provincial service was constituted in 1920 under the style of the "Madras Engineering Service" to include the bulk of the officers required for the charge of permanent subdivision and equivalent posts. There are, besides, specialist appointments, including the Sanitary Engineer to Government, the Consulting Architect and his assistant—and temporarily also a special Consulting Architect—the Electrical Inspector and the Electrical Engineer. A special Harbour Engineer was appointed in 1920 to advise the Government on important harbour works, but he and his staff were transferred in 1921 to the Marine Department. The Boiler Inspectors are under the control of the Public Works Department, which deals with questions relating to the working of the Steam Boilers and Prime-movers Act. The accounts of the department are audited by the Accountant-General. Payments are made by means of cheques drawn by officers on Government treasuries or the Imperial Bank of India, the expenditure being limited to the amount of budget allotments.

Audit.—Under the Reforms the audit of the transactions of both the Central and Provincial Governments is a central subject, while that of local funds is a provincial subject. The audit of the former is entrusted to the Accountant-General, who is an officer of the Government of India under the direct orders of the Auditor General in India. The audit of local funds is conducted by the Examiner of Local Fund Accounts working under the administrative control of the Local Government. The Accountant-General is also ex-officio Deputy Controller of the Currency and is assisted by a currency officer of the rank of Assistant Accountant-General who is in immediate charge of the Currency office. In this capacity as principal Audit Officer, the Accountant-General is assisted by two Deputy and three

Assistant Accountants-General besides four Assistant Accounts Officers. One of the Deputies is in charge of the civil audit and the other in charge of the public works audit. Each year the Accountant-General reviews the result of the audit conducted by him during the past official year in his audit and appropriation reports which are transmitted, through the Auditor-General in India, to the Finance Department to be placed before the Committee on Public Accounts for scrutiny and report to the Legislative Council.

Salt, Abkari and Separate Revenue.—The manufacture and sale of salt and of intoxicating liquors and drugs including opium are controlled by the Salt, Abkari and Separate Revenue Department. The head of the department is the Commissioner who is a Member of the Board of Revenue. There are three Deputy Commissioners, who have charge of the Northern, Southern and Central territorial divisions, and an Assistant Commissioner of Distilleries who is responsible for the supervision of distilleries. One Deputy Commissioner and the Secretary to the Commissioner are usually Members of the Indian Civil Service. There are 11 Assistant Commissioners and 85 Inspectors. The manufacture of salt is a Government monopoly and one of the principal duties of the officers of the department is the prevention of the unauthorised manufacture of salt. The factories are of two classes; in factories for the manufacture of salt for sale to Government, salt is manufactured by ryots who are paid for their salt by Government as soon as it is stored, and this salt is again sold by Government normally at fixed rates and occasionally in public auction; in factories for the manufacture of salt for general sale, private persons are permitted not only to carry on manufacture subject to the conditions of their licences but also to dispose of their salt at their own price and discretion. Salt which has been sold by Government, and salt which is the property of licencees or of purchasers from them, may not be removed from the factories until duty at the rate fixed by the Government of India has been paid.

The manufacture and the sale of any intoxicating liquor or drug except under due authority are prohibited by law. In the case of imported liquors, the duties leviable under the tariff for the time being in force are credited to Customs, and the excise revenue therefrom is derived only from licences for the privilege of vend. The right of vend in taverns licensed for the retail sale of liquor on and off the premises is sold in public auction; in other cases, fixed fees are charged for licences. A brewer must take out a licence and comply with certain rules, duty, which is at present fixed at 8 annas per imperial gallon, must be paid once in a quarter on the total quantity of beer brewed during the quarter, less 5 per cent. allowed for wastage.

The revenue derived from country spirit is levied partly by means of a still-head duty and partly by licence fees and the sale of the right of vend; country spirit is arrack which is generally distilled from jaggery or molasses. Under the "contract distillery system," which is now in force throughout the whole Presidency with the exception of the major portion of the Agency division where the central distillery and outstill systems are in force, the exclusive privilege of manufacture and supply of country spirits throughout a district or other specified area is disposed of by tender to approved individuals and firms. Tenderers are required to state at what rate over and above the still-head duty they are prepared to supply spirits of specified strengths from a central source of supply (distillery and warehouse) in each contract area. The successful tenderer has the monopoly of supply of liquor of his own manufacture to retail vendors within the area of his contract at rates which are fixed by Government, and he must generally establish wholesale depots at convenient places for this purpose; he must also pay the still-head duty at the rate fixed by Government on all liquor so issued The duty, except in certain low-duty areas, varies from Rs. 6-14-0 to Rs. 8-7-7 per proof gallon, except in Madras City and the Saidapet taluk of the Chingleput district were it is Rs 10-10-0 per proof gallon; the annual fee for a licence to establish and maintain a distillery is Rs. 100 and licences for warehouses are issued free. If a distiller himself establishes a wholesale depot, no fee is charged, but to facilitate the supply of spirits to retail vendors in tracts which are not within easy reach of a distillery or a warehouse licences are issued at the instance of the contractor to persons who are not distillers, on payment of a fee of Rs. 15 for the wholesale vend of country spirits, the licencees being allowed to sell only to other wholesale depot keepers and independent arrack shopkeepers in the districts or other tracts to which the licence applies. The manufacture is separated from the sale of liquor. The right of retail vend of country spirits is sold annually in public auction by separate shops. The rates of still-head duty are fixed by the Governor in-Council and may vary from year to year. Liquor may be issued and sold only at certain specified strengths, *viz.*, 35° or 60° under-proof, except in the low-duty area round Pondicherry in the South Arcot district and the Attapadi valley, where liquor of strength 40° under-proof may be sold.

Unfermented or "sweet" toddy—the sap of a cocoanut, sago, palmyra, date or dadasal palm—is not subject to any taxation, but it must be drawn in pots freshly coated internally with lime or containing sufficient lime to prevent fermentation. Fermented toddy is taxed by means of rents payable for the right of retail vend and also, throughout the greater part of the Presidency, by means of the tree-tax system under which a fixed fee is charged for every tree, from which it is intended to draw fermented toddy. The right of retail vend is sold in public auction. Under the tree-tax system, no palm tree may be tapped for the purpose of producing fermented toddy without a licence, upon issue of which the tree is given a distinguishing mark. The fees for licences to tap cocoanut and sago palms are Rs. 4-8-0 and Rs. 9-0-0 a tree for each half-year and the fee for a licence to tap a palmyra or date palm is Rs. 3 a year in the major portion of the Presidency, in some districts, fees are levied at five sixths of these rates and in some at 25 per cent. in excess of these rates. Special rates are in force in the Agency.

An excise licensing board has been appointed for the City of Madras with power to determine the number and location of shops for the sale of intoxicants of all kinds. In district municipalities and unions of an urban character special local committees are appointed to advise the Collectors in respect of the number and location of shops. In other areas, the number and sites of shops are determined by the Collector in consultation with the District Superintendent of Police. Representations made by district or talukboards, village panchayats and other public bodies are duly considered and weight is attached to local opinion and the opinion of persons specially interested, *e.g.*, railway authorities and large employers of labour. Lists of shops proposed for any lease within the jurisdiction of municipal councils and district and taluk boards are placed before the body concerned three months before the date fixed for the auction sale and their views are taken into consideration. Instructions have been issued to Collectors that, as a rule, rural shops must not be located without permission within a furlong of a metalled road, that when shops on a roadside are anctioned in rural areas the minimum distance between such shops should ordinary be five miles, that sites selected should be so far public that persons entering shops do not escape observation but not so prominent as to compel attention and that where possible, the shops should be located on Government land. The general rule is that shop licences are issued for a single year and the number and sites of shops are determined beforehand and are not altered except for very special reasons. Maximum numbers of shops to be opened in each district have been fixed according to requirements.

The cultivation of the poppy is prohibited, and the whole of the opium required for the Presidency is supplied by the Government factory at Ghazipur and stocked in district treasuries in the first instance and thence distributed to taluk cutcherries. It is issued to licensed vendors from taluk cutcherries at a price fixed from time to time. Import of opium or intoxicating drugs other than those used for smoking is permitted only—

(*a*) in the case of imports by sea by licenced dealers in opium for medicinal purposes or by licenced chemists, or.

(*b*) under special orders of the Board of Revenue to be obtained in each case.

The privilege of the retail vend of opium and of the manufacture and sale of intoxicating drugs (other than smoking preparations) prepared therefrom is sold in auction by shops.

Licences for the cultivation of the hemp plant are issued only in the Bapatla taluk of the Guntur district and in the Polur taluk of the North Arcot district; elsewhere, its cultivation is absolutely prohibited. In tracts where it is licenced, the cultivators are required to convey the produce to public storehouses whence removals are allowed only on pre-payment of excise duty at Rs. 20 per seer of ganja and Rs. 3 per seer of bhang. Licences for the vend of these intoxicating drugs are sold in public auction.

Salt and Excise.—With effect from the 1st April 1924 the combined Salt and Abkari Department has been bifurcated into Salt and Excise Departments with a separate staff for each. The Salt Department is in charge of an officer designated the Collector of Salt Revenue. For purposes of administration, the Presidency is divided into two Assistant Commissioners' Divisions. The Excise Department is now placed under the control of an Excise Commissioner who is a member of the Board of Revenue. There are 9 Assistant Commissioners, 63 Inspectors and 29 Assistant Inspectors.

Income-tax.—The assessment and collection of income-tax are controlled by the Commissineer of Income-Tax, appointed by the Governor-General-in-Council; under the Commissioner there are Assistant Commisioners.

Stamps.—The Collector of Madras is also Superintendent of Stamps and Stationery and has under him an Assistant Superintendent who is a Deputy Collector. The net revenue from stamps during the year 1922-23 was Rs. 2,19,83,332. The charges were Rs. 6,01,238.

Customs.—The sea and land customs establishments are controlled by the Collector of Customs, Madras, he is assisted by two Assistant Collectors who are members of the Imperial Customs Service and eight Inspectors who are borne on the cadre of the Salt, Abkari and Customs Department.

Registration of Births and Deaths.—The registration of births and deaths is compulsory in municipalities and may be made compulsory in rural areas by the Local Government under the Madras Registration of Births and Deaths Act (III of 1899); during the year 1921 this Act was in force in 2,726 towns and villages. In rural tracts the registers of births and deaths are maintained by railway station-masters or by headmen of villages according as the tracts are within or outside railway limits; where registration is not compulsory, the headman has to ascertain by careful enquiries the occurence of births and deaths outside railway limits. The registers are inspected and checked by officers of the Land Revenue, Medical and Vaccination Departments and by chairmen of municipalities and unions; but the officer responsible for the compilation of statistics for the whole presidency is the Director of Public Health.

Labour.—A new Department of Labour was temporarily constituted in the year 1920 under a Commissioner of Labour who is an officer of the Indian Civil Service. This department deals with questions

concerning the welfare of labourers and the depressed classes, the administration of the Factories Act, the management and control of criminal tribes settlements and the emigration of labour. In his administration of the Factories Act, the Commissioner of Labour is assisted by one Chief Inspector, three Inspectors and one Assistant Inspector.

Medical Sanitation and Vaccination.—The higher appointments in the Medical Department are usually held by commissioned officers of Indian Medical Service. The head of the departments is the Surgeon-General with the Government, who also superintends the Medical College, Madras, and the Medical Schools at Royapuram, Tanjore, Vizagapatam, Calicut and Madura. The branch of the department which deals with sanitation, vaccination and epidemics is superintended by the Director of Public Health and his assistants. The Government maintain all the important hospitals in Madras City and all the district headquarter hospitals. The staff of the General Hospital includes three surgeons, four physicians and a resident medical officer; one of the surgeons or physicians is also the superintendent of the hospital and draws an extra allowance on that account, and all the seven are usually professors of the college; one of the professors of the colleg is also Principal and draws an extra allowance. The professor of chemistry is also the Chemical Examiner to Government. Four medical officers are stationed in Madras town which is divided into four departmental districts; the Presidency Surgeon, First District, is Inspector of Emigrants and Superintendent of the Medical School, Royapuram. A District Medical and Sanitary Officer is stationed at the head-quarters of each mofussil district and Civil Surgeons are stationed in seven other towns. The District Medical and Sanitary Officers, Tanjore, Vizagapatam, Malabar and Madura, are also the Superintendents of the Medical Schools in the respective districts. Medical Officers receive special fees for the inspection of vessels. Lunatic asylums are maintained by the Government at Madras, Calicut and Vizagapatam. There is a separate superintendent for the Asylum at Madras, but at Calicut and Vizagapatam the District Medical and Sanitary Officer and the Medical Superintendent of the Central Jail, respectively, are the superintendents. A leper hospital is maintained by Government at Madras in charge of an assistant surgeon working under the control of the Presidency Surgeon, First District. The Public Health Board advises local boards, municipal councils and the Government itself on all matters of public health administration; a sanitary engineer is employed to investigate and report on sanitary projects. The salaries of officers in the subordinate grades, including sub-assistant surgeons, vaccinators and sanitary inspectors, are paid wholly or mainly by local boards and municipal councils who maintain hospitals and dispensaries throughout the Presidency. Deputy Inspectors of Vaccination are paid wholly by Government.

Scientific Departments.—Appointments in connexion with science include the Superintendent, Government Central Museum, who is also Librarian of the Connemara Public Library, the Superintendent, Archæological Survey, and the Assistant Archæological Superintendent for Epigraphy for the Madras Presidency, the last two of whom have, under the reforms, become officers of the Imperial Department.

Legislative Council.—When first constituted by the Indian Councils Act of 1861, the Legislative Council of Madras consisted of the ordinary members of the Governor's Executive Council and a number of additional members besides the Advocate-General, of whom not less than half were to be non-officials nominated by the Governor. The number of nominated members, exclusive of the Advocate-General, was fixed at not less than four and not more than eight and thus the strength of the whole Council was so small that the Council could be described as "a mere committee for the purpose of making laws, a committee by means of which the executive Government obtained advice and assistance in their legislation and the public derived the advantage of full publicity at every stage of the law-making process." The Council could not inquire into grievances, call for information or examine the conduct of the executive; and even its legislative function consisted merely of registering the orders of the Government in a manner which ensured publicity and discussion. By the Councils Act of 1892 the minimum and maximum numbers of additional members, exclusive of the Advocate-General, were raised to 8 and 20, respectively. The Governor had power to nominate all of them, but he was to do so subject to certain regulations made by the Governor-General-in-Council with the approval of the Secretary of State in Council, and under these regulations seven non-official members were to be nominated on the recommendations of various local, commercial and learned bodies. Technically the function of the nominating bodies was to be that of mere recommendation, but,in practice,the nomination was always accepted and thus in course of time the system of election came to be firmly established. The Council was to contain an official majority, but it had the right of asking questions and of discussing though not voting upon the budget. The next stage in the development of the Council was marked by the Indian Councils Act, 1909 (The "Minto-Morley Reforms"), the salient features of which were (1) a great expansion in the strength of the Council—the Council consisted of 42 additional members, besides the ordinary members of the Governor's Council; (2) the legal recognition of the elective principle—21 members out of the 42 additional members were elected; (3) the abandonment of the official majority, though a combination of officials and nominated non-officials could obtain a majority over the elected members; (4) the grant of rights (a) to move resolutions on the budget and divide upon them, (b) to move resolutions upon matters of general public importance and (c) to ask supplementary questions.

The Government of India Act of 1919 made still further change in composition and functions to the Local Legislative Council. The Council is no longer the Governor's Executive Council supplemented by a number of additional members for the purpose of legislation, but is a separate body

consisting of members nominated or elected as provided by the Act and having an independent existence of its own. The members of the Executive Council are ex-officio members of the Legislature but the Council contains in addition 98 elected and 25 nominated members. The Ministers are appointed by the Governor but must not be officials and must be at the time of appointment or become within six months elected members of the Council. Of the nominated members not more than 19 may be officials; 5 are nominated to represent backward communities which are unlikely in any other way to secure representation, and one to represent the inhabitants of the Agency Division, which has been declared a backward tract. The Governor is not a member of the Legislative Council but has the right to address the Council and may for that purpose require the attendance of the members. Until the expiration of a period of four years from the first meeting of the Council, as constituted under the Act, the President is to be a person appointed by the Governor, but thereafter he will be a person elected by the Council from among the members and approved by the Governor. The Deputy President is a member of the Council elected by the Council and approved by the Governor. Of the 98 elected members 13 represent Muhammadan and 5 Indian Christian constituencies; the Europeans and Anglo-Indians of the Presidency each have one representative, as also the Madras University and the planting community; commercial bodies have 5 and the larger landholders 6; and the remaining are elected by general non-Muhammadan constituencies. Twenty-eight of these seats are reserved for non-Brahmans, though at the elections held at the end of 1920 considerably more than this number were actually secured by non-Brahmans. For the rural constituencies the general qualification for a vote is the payment of Rs. 10 per annum in rent or revenue; for urban constituencies the payment of taxes at the minimum rate, or, in Madras, the occupation of a house of an annual value of not less than Rs. 60; irrespective of these qualifications, retired, pensioned or discharged officers, non-commissioned officers and soldiers of His Majesty's regular forces are entitled to vote. Generally speaking, a voter must be a British subject, not of unsound mind and not under 21 years of age; a sex disqualification which formed part of the original rules has since been removed. The total number of voters on the first electoral rolls was over a million and a quarter; and though this is a small proportion of the population of the Presidency, the enfranchisement of this number must be recognized as a great advance on the former system of indirect election. The number that actually went to the polls was 303,558.

The general qualifications for election to the Council run on the same lines as the qualifications for the franchise, with certain additions. The age minimum is raised to 25; conviction for a serious offence in a criminal court becomes a disqualification; and no person who is already a member of any legislative body constituted under the Act is eligible for election. Government servants are debarred from election, and the acceptance of any Crown office must be followed by resignation, except in the case of Ministers. The rules provide for the settlement of election disputes by a court of three commissioners of high judicial standing. New members are required to take an oath of allegiance to the Crown. On any failure to take this oath, the seat is declared vacant by the Governor, who may also declare vacant the seat of any member who is absent from India for a long period.

Powers of the Council.—Generally speaking, the Legislative Council has power, subject to the provisions of the Act, to make laws for the peace and good government of the province; but no legislation which affects any Act of Parliament is permissible. Considerable latitude is now allowed in respect of legislation for the imposition of taxation Previous to the passing of the Act, the consent of the Governor-General had to be obtained for all such legislation. This restriction has been removed in the case of certain scheduled taxes such as those on non-agricultural land and luxuries. Under the concurrent powers of legislation now granted to the Central and Provincial Legislatures, it is open to the provincial Council to amend, in its application to their own province, certain forms of legislation passed by the Central Legislatures. But it is obvious that, to ensure uniformity in India and to safeguard the observance of the general policy of the country, a large measure of control over matters affecting broader issues must be retained in the hands of the Central Legislature. This precaution is ensured by the scheduled limitation of the powers of the local Council; thus the following forms of legislation are not within the province of the Provincial Council:—

(*a*) Laws imposing new taxation, except such laws as are permitted by schedule (*vide* supra);

(*b*) Laws affecting the public debt of India or customs or taxes imposed by the authority of the Central Government;

(*c*) Laws affecting the Imperial forces or relations with foreign Princes or States;

(*d*) Laws regulating central subjects;

(*e*) Laws affecting provincial subjects which are declared to be subject to the legislation of the Central Government, or affecting the powers of the Governor-General, or such laws as aim at repealing or altering legislation which, according to the rules provided under the Act, can only be altered or repealed with previous sanction.

Powers of the Governor.—In pre-Reform days it was generally possible for the Government to pass any measure which it considered necessary and to prevent the passage of any measure which it regarded as injurious or unsound. With a large non-official majority these powers no longer remain any other safeguards for use in emergencies have had to be provided by the Government of India

Act and the rules framed thereunder. Where any Bill has been introduced or is proposed to be introduced, or any amendment to a Bill is moved or proposed to be moved, the Governor may certify that the Bill or any clause of it or the amendment affects the safety or tranquillity of the Province or any part of it, or of another province and may direct that no further proceedings shall be taken in connection with it. Similarly, where the Council has refused leave to introduce, or has failed to pass in a form recommended by the Governor any Bill relating to a reserved subject, the Governor may certify that the passage of the Bill is essential for the discharge of his responsibility for the subject, and thereupon the Bill is deemed to have been passed. A measure so passed must ordinarily be reserved for the signification of His Majesty's pleasure, though where in the opinion of the Governor-General a state of emergency justifies such action, he may immediately signify his assent and the Act will come into force subject to subsequent disallowance by His Majesty in Council; and Acts passed under these provisions must be laid before both Houses of Parliament. It is further open to the Governor or the Governor-General, when a Bill has been passed by the Legislative Council, to withhold his assent; or the Governor may, instead of declaring that he assents to, or withholds his assent from, the Bill, return the Bill to the Council for reconsideration in whole or in part, together with any amendments which he may recommend; or, in certain cases for which provision is made in the rules, he may, or must, reserve the Bill for the consideration of the Governor-General. A Bill so reserved, if it does not receive the assent of the Governor-General within six months, lapses unless within that period the Governor has returned, or notified his intention to return it, to the Council for further consideration.

Financial procedure.—The annual budget of the province is presented to the Council yearly on a day appointed by the Governor. There are two stages in the passage of the financial programme—a general discussion and the voting of demands for grants. But the following heads of expenditure are not subject to submission to the vote of the Council:—

(*a*) contributions payable by the Local Government to the Governor-General-in-Council;

(*b*) interest and sinking fund charges on loans;

(*c*) expenditure the amount of which is prescribed by law;

(*d*) salaries or pensions of persons appointed by or with the approval of His Majesty or by the Secretary of State in Council; and

(*e*) salaries of the High Court Judges and of the Advocate-General.

Normally, a separate demand is made in respect of the grant required for each department, but the Finance Member may unite the grants of two or more departments in one demand. On the appointed day, a motion for the granting of each demand is made by the responsible Member of Council or Minister. The members of the Legislative Council are then free to bring forward motions for the omission or reduction of a grant; but it is not open to them to move for the increase of any grant or for the alteration of its destination. There is statutory provision for excess grants and for supplementary grants. As in the case of ordinary legislation, the Governor has power to carry through demands in respect of reserved subjects when he is of opinion that such expenditure is essential for the proper discharge of his responsibilities, and in the case of all subjects, to enforce such expenditure as he considers essential for the safety of his province.

Resolutions.—Members have a right to move resolutions on matters of general public importance; fifteen days' notice must be given. Every resolution must be in the form of a recommendation to the Government, and no resolution may be moved on matters affecting relations with foreign States, relations with or the administration of Princes or Chiefs under the suzerainty of His Majesty, or on any matter which is *sub judice*. The Governor may disallow any resolution, before it is placed on the agenda, on the ground that the public interests would suffer thereby or that it relates to a matter which is not primarily the concern of the Local Government. The standing orders of the Council forbid the moving of a resolution which covers the same ground as a previous resolution of the same session.

Questions.—On giving seven days' notice a member may put a question on any matter of public concern, with the object of obtaining information from the member of the Government within whose special cognizance the subject-matter lies. The limitations on resolutions mentioned above apply equally to questions, and questions regarding controversies with higher authorities and the answers thereto are confined to matters and statements of fact. Any member who is dissatisfied with the answer given to his own or another member's question may follow up the question with a supplementary question.

Motions for adjournment.—It is open to any member to move for the adjournment of the business of the Council for the purpose of the discussion of a definite matter of urgent public importance. But the Governor may disallow such a motion on any of the grounds mentioned in the case of resolutions.

Education.—Public instruction is controlled by the Educational Department of Government. The control which Government exercise over the University of Madras is very slight,

and consists chiefly in an annual audit of accounts and in the statutory rule whereby all changes in the by-laws of the University have to receive the sanction of the Governor-in-Council. Colleges may be affiliated to the University in compliance with certain regulations. Certain institutions are maintained and managed by Government directly; they include at present 10 colleges for general education and 9 colleges for special branches of education, of which 4 are not under the Educational Department, 36 secondary schools, 789 primary schools and 89 training schools for special education. Other institutions are aided by Government by money grants for various purposes on prescribed conditions. Government, local boards and municipalities make grants-in-aid to 362, 22 and 839 schools, respectively, of the secondary and primary grade and to 201 other institutions under private management. Local boards and municipalities maintain in addition 2 colleges, 194 secondary schools and 9,708 elementary schools. Over these schools Government exercise considerable control by their scrutiny and sanction of the budgets of local bodies; the budget grants are made on the recommendation of the officers of the Educational Department. District boards and municipalities are subsidised by Government for the maintenance of secondary schools under their control, the net cost of those opened in 1918 and subsequent years being fully or partly met from Provincial funds. The Madras Elementary Education Act of 1920 requires taluk boards and municipalities to constitute "Elementary Education Funds" under their control and the budget estimates relating to such funds are subject to the approval of the Local Government. The Government further grant secondary school-leaving certificates to pupils of recognised schools, *i.e.*, schools which are managed in accordance with certain conditions laid down by Government. The Government notify from time to time the text-books which may be used in aided and recognized institutions. Scholarships are awarded annually by Government in recognized schools and colleges, some of them being reserved for females or members of the backward classes. In order to maintain a supply of competent teachers, Government maintain 89 training schools and 3 training colleges for teachers, grant stipends to a large number of their students and, after examination, issue teaching certificates; the staff of a recognized or aided school must consist of teachers holding such certificates or having some equivalent professional qualifications. There are 20 training schools for masters and 15 for mistresses under private (mission) management. Sex does not affect a candidate's eligibility to appear for the public and University examination, and women can obtain degrees on the same terms as men; girls may, as a rule, attend the elementary schools for boys and there are secondary and elementary schools for girls only; 4 colleges for women are affiliated to the University. The education of backward and indigent classes is specially encouraged by the maintenance of schools and the grant of assistance in money to schools for such classes under private management at increased rates and on conditions easier than those prescribed for ordinary schools. Technical education is promoted by the maintenance of technical colleges affiliated to the University, by a system of technical examinations, by the inclusion in the secondary school-leaving certificate scheme of technical subjects and by the award of scholarships to be held in technical schools and colleges. In elementary schools the pupils are usually taught in their own vernacular, but English is the medium of instruction and examination in the high school departments of all high schools except a few vernacular high schools for girls and in all colleges affiliated to the University. Physical education is practically compulsory in all recognized schools. Four classes for the training of physical training instructors are maintained, 2 by Government and 2 by aided high schools. The examinations for the higher grade teachers' certificates include questions on moral training. Religious instruction is not included in any of the prescribed courses of instruction: but while Government does not provide religious instruction in its own institutions with the exception of the Madrasa-i-Azam, teachers in recognized schools may impart religious instruction at any time provided that secular instruction is given for the prescribed number of hours.

The head of the Educational Department under Government is the Director of Public Instruction. The department is broadly divided into (*a*) the superior service and (*b*) the subordinate service. The former consists of the Indian Educational Service and the Madras Educational Service. The Indian Educational Service consists of 66 posts, 13 of which are included in the Women's Branch. These posts are filled by persons appointed in England or in India with the approval of the Secretary of State. The Madras Educational Service consists of 62 posts, 19 of which are included in the Women's Branch. These posts are filled by recruitment in India. There are also certain special posts, not included in the Indian Educational Service but recruited from England, and others not included in the Madras Educational Service to which appointments are made by the Local Government. The pay of officers in the Indian Educational Service ranges from Rs. 400 to Rs. 1,755 per mensem, with allowances in special cases, while that of persons in the Women's Branch ranges from Rs. 400 to Rs. 1,050. In the Madras Educational Service the minimum and maximum pay are Rs. 250 and Rs. 800, and in the Women's Branch Rs. 200 and Rs. 500.

For the purpose of the administration of the education of boys the Presidency is divided into 16 circles and for that of girls into 5 circles, each of which is under an inspector or inspectress of schools. There is an Inspector of European Schools belonging to the Indian Educational Service with a provincial assistant. The inspectors and inspectresses are members of the Indian Educational Service. Where inspectors' circles include more than one district each district has an assistant inspector. Under these are 181 sub-assistant inspectors; there are also 14 sub-assistant inspectors of Muhammadan and Mappilla schools and one sub-assistant inspector for Bangalore. There are a superintendent and 2 supervisors of Sanskrit schools. For the supervision of girls' schools there are 5 provincial assistant inspectresses and 18 sub-assistants of the subordinate service. Except in

the Agency and in connexion with Sanskrit schools, the cadre of supervisors of boys' elementary schools was recently abolished. An adviser with an assistant and 8 touring demonstrators supervise physical training.

The Text-book Committee was appointed to take into consideration such books as may be referred to it by the Director of Public Instruction and to advise him on their suitability, to advise the Educational Department on the steps to be taken for the preparation and publication of new text-books when necessary and to help in forming under the control of the Director of Public Instruction (1) an educational library containing copies of all text-books approved from time to time by the department, copies of text-books approved or prescribed in other provinces of India and in other countries and copies of works on the theory, the practice and the history of education and (2) an educational museum containing plans and models of school buildings and specimens of maps, diagrams, apparatus and appliances suitable for schools. The committee consists of 40 members appointed by the Director of Public Instruction, who is the ex-officio president. The committee submits half-yearly to the Director a list of books considered, with its recommendations. The Director publishes lists of books approved for use in institutions under public management and approved for use in recognized institutions under private management.

Educational institutions are classified independently in three ways. First, they are classified as private institutions and public institutions. All indigenous schools which have not accepted the departmental standards of instruction and all others in which the course of instruction, however advanced, does not conform to the standards prescribed or accepted by the University or by the department are private institutions. Public institutions include all other institutions whether under public management (*i. e.*, managed by Government, by local boards or by municipalities) or under private management; the latter may be either aided by Government, by local boards or by municipalities or financially independent.

Schools not managed by Government are divided into "recognized" and "unrecognized." The conditions of recognition (*vide* the Madras Educational Rules) deal with the general educational qualifications of the staff, the prohibition of political activities among managers, teachers and pupils, the proportion of teachers to pupils, the accommodation and appliances, sanitary inspection, fees, the admission, promotion and withdrawal of pupils, discipline and registers.

Secondly, public institutions are classified, according to the standard of instruction provided into elementary schools (lower and higher), secondary schools, special schools (art, law, etc.), arts colleges (second grade and first grade) affiliated to the University of Madras and professional colleges (law, etc.) also affiliated to the University. In second grade colleges the highest instruction is that required for the intermediate examination in arts and science, while in first-grade colleges students are educated for the B.A. honours degree or pass examination. In each of the professional colleges instruction for the corresponding degree examination is given.

Lastly, schools may be divided into "English" and "Vernacular." English schools include all schools in which English is used as the general medium of instruction either throughout the schools or in one or more of the higher classes or forms. Other schools are vernacular schools.

Examinations are held annually to test the teaching qualifications of the candidates and certificates are granted on the results of these examinations. They are of three kinds:—general teachers' certificates, of ability to teach the subjects that are ordinarily contained in the curricula of schools for general instruction; technical teachers' certificates, certificates of ability to teach in any one of the subjects included in the Government technical examination scheme. and physical training instructors' certificates. Teachers' certificates are of three grades:—collegiate, granted only to persons who have taken the degree of Licentiate in Teaching in the University, secondary and elementary. There are three grades of technical teachers' certificates, namely, advanced, intermediate and elementary. In each grade, certificates are divided into first and second classes. Examinations for secondary and elementary certificates are held at different centres by the Commissioner for Government Examinations. The examination for the teachers' certificates comprises a written test in pedagogy for the secondary grade and in some subjects of general education also for the elementary grade. Successful candidates are called probationary certificated teachers. After not less than 18 months of satisfactory teaching work in a recognized school probationers are, if suitable, confirmed after a further test. No candidate is admitted to the test for a technical teachers' certificate unless he has passed the advanced or intermediate or elementary technical examination, as the case may be in the subject in which he desires to be tested or an equivalent examination. The nature of the examination varies with the subject, but must include a practical test in teaching a class in the subject.

Training institutions are divided into three classes, training colleges and secondary and elementary training schools, according to the grade of teachers' certificate for which the pupils are trained. In addition to the colleges at Saidapet and Rajahmundry, Government maintain at present 20 training schools for masters, 15 training schools for mistresses, and 2 for physical training instructors. Government also maintain in full the L. T. class attached to the St. Joseph's College, Trichinopoly, and aided secondary training classes attached to the Pithapur Raja's College, Cocanada, C. M. S. Noble College, Masulipatam, S. P. G. High School, Nandyal, and Thirthapati High School, Ambasamudram. Local boards from time to time run sessional schools for sessions of a few months; teachers

specially appointed for this work move from place to place, their object being to improve the general education of local teachers who have not secured the secondary school-leaving certificate and not to give instruction in the theory and art of teaching. Students from the Madras Presidency are admitted to the Government training institutions free; but outsiders are called upon to pay fees. A course usually occupies two years, but for the L. T. degree it occupies only one year. Stipends are granted by Government to the great majority of the students. Local boards also may grant stipends.

Schools are classified, according to the aims and character of the instruction given in them, into secondary and elementary. Secondary schools prepare their pupils for the University and for professional, commercial and industrial careers. Elementary schools aim more at providing a foundation of general and useful knowledge than at preparing children specially for a course of secondary education; but the education in the three lowest standards is such as to constitute a common foundation for both elementary and secondary education. A much higher standard of staff, buildings and equipment is expected of secondary than of elementary schools and the fees are correspondingly higher.

This simplification of classification and the change in the relations between the secondary and elementary schools have made public examinations marking the transition from one grade of education to another unnecessary and the old primary and lower and upper secondary examinations have been abolished. The University matriculation examination is still held, but the schools have universally taken up the secondary school-leaving certificate scheme, and the number of candidates for matriculation from this Presidency has become negligible.

The need for leaving certificates as evidence of a course of education having been satisfactorily accomplished was, however, recognized. These certificates are of two grades: elementary and secondary. The first are granted on the result of an examination in the ordinary school subjects held in the elementary schools itself by an officer not lower in rank than a sub-assistant inspector. The second are granted by a board of which the Director is the president in accordance with the following scheme. The list of subjects includes all those now studied in schools and any others which seem useful.

With a view to enabling pupils of promise to prosecute their studies, the Government award certain scholarships annually. Particulars regarding them are published annually in the *Fort St. George Gazette.*

Special scholarships, tenable for one year, are awarded to deserving Mappilla pupils in the Ernad and Wallavanad taluks in Malabar with a view to subduing, by the spread of education, the ignorant fanaticism of the masses of this community. General scholarships are awarded annually to pupils reading in the higher standards of elementary schools Special scholarships are given to encourage the education of the children of aboriginal, backward and criminal tribes and classes such as the Koyas, Savaras, Valayas and Koravars; Muhammadans and Adi-Dravidas and Adi-Andhras in secondary schools also have their allotted scholarships. Industrial Schools are under the control of the Director of Industries. There are 41 aided institutions providing instruction to persons of both sexes in various industrials subjects. These institutions are scattered throughout the Presidency and are under the immediate charge of a special inspector. In addition to the aided institutions, there are four Government institutions, three of which are situated in Madras and the fourth at Madura. The Madras Trades School aims at supplying the industrial public with intelligent and skilled mechanics, electricians and plumbers equipped with a sound theoretical and practical training. Admission to the school is restricted to *bona fide* apprentices and workmen who are actually engaged in the trade which they wish to study.

Technical examinations are held annually under the control of the Commissioner or Government Examinations in 88 subjects under the following heads :—civil engineering, mechanical engineering, electrical engineering, physical science, geology, biology, sanitary science, pharmacy, veterinary science, commerce, vernacular shorthand, drawing, jeweller's work, printing, book-binding, trype founding, leather work, textile fabrics, glass and pottery, tailoring and dress-making and cookery.

With a view to providing facilities to men of suitable age and skill possessing exceptional initiative in any branch of industry and who seem likely to add considerably to their usefulness by a special training in Europe, eight State Technical Scholarships of the value of £ 200 plus 25 per cent. bonus have been instituted. These scholarships are awarded for not less than two or more than five years. The nominations are made by a board specially constituted for the purpose. Fifteen scholarships of the value of Rs. 60 per mensem tenable at the Indian Institute of Science, Bangalore, have been instituted with a view to providing adequate facilities for the technical training of intending chemists. The scholarships are awarded for study in the departments of applied chemistry, bio-chemistry and electrical technology. Six scholarships per annum of the monthly value of Rs. 60 tenable at the Victoria Institute, Bombay, are awarded to students of this Presidency. The minimum educational qualifications required of the applicants is a completed secondary school-leaving certificate. The scholarships are tenable for a period of four years, and are awarded for the study of applied chemistry, sanitary engineering and plumbing, and textile manufacture. Sixty scholarships tenable for five years are awarded annually by the Director of Industries to pupils learning a trade or profession in recognized industrial schools, or to selected apprentices (boys or girls) serving properly arranged apprenticeships for a specified term of training in workshops or mills where suitable provision is made for class instruction. The aim of these scholarships is to encourage deserving apprentices and pupils to complete

their whole apprenticeship or period of training at one institution or workshop, and so to some extent to check the present tendency of apprentices to move from workshop to workshop in search of a few annas increase in wages to the detriment of their training and the annoyance of their employers. These scholarships which are ordinarily awarded to the members of the artisan class or to others whose families are already engaged in the trade, rise in value from Rs. 1-8-0 in the first year to Rs.7-8-0 in the fifth year and a yearly bonus is given for good work.

The Local Government exerts considerable influence over education not only directly by the maintenance of institutions from provincial funds and by the exercise of the extensive powers of control vested in them over local boards and municipal councils by the Acts relating to those bodies, but also indirectly by making grants to managers of institutions under private management on condition of compliance with certain regulations and by allowing local boards and municipal councils to make similar grants towards the cost of maintenance of elementary schools on the recommendation of officers of the Educational Department. If aid is sought on behalf of an institution, the conditions of recognition must be fulfilled unless the institution has been exempted from their operation. The recognition of secondary schools vests in the Director of Public Instruction, while the recognition of elementary schools vests in the District Educational Councils formed under the Madras ElementaryEducation Act. Text-books which are not included in the authorized list of text-books may not be used in aided institutions without the express sanction of the Director. The whole income of an aided school must be devoted to educational purposes.

The systems of distributing grants differ in elementary schools for Indians, secondary schools for Indians, colleges and special schools and European schools. Teaching grants in elementary schools are given on the basis of the number of teachers and vary according to the grade of instruction given and the teachers' qualifications. The grants may be reduced or suspended in cases where there has been falsification of the registers or misrepresentation regarding the employment of teachers or the attendance of pupils, or violation of any of the conditions of recognition and aid or any other irregularity. They may also be increased by 50 per cent. for any improvement in efficiency, more especially for the introduction of any method of teaching calculated to train the children's faculties and powers of expression and observation, proper attention to physical exercise and generally any attempt to fit the children to their position in life and diminished by 20 per cent. for inefficiency. These grants are paid by District Educational Councils out of funds placed at their disposal by Government.

In secondary schools teaching grants are intended to supplement equally the income guaranteed from endowments, subscriptions, donations and other private sources and in practice the sum assigned usually amounts to half the net cost of the school, excluding expenditure on account of which grants can otherwise be given, such as on new building, furniture and apparatus, and assuming that fees are received from all pupils at rates fixed by Government and called the standard rates.

The grants for colleges and special schools are fixed by the Director after taking into consideration all the facts of the case.

Grants for European schools are fixed for three years by the Director on general considerations. Grants are also made towards stipends, to managers of training institutions, to students in technical schools, for the maintenance of European children, for school buildings, for hostels or boarding houses for students, for furniture, books and appliances required for schools, public libraries and reading rooms. In many cases the amount of grants depends on the sums contributed by managers of institutions or private persons. Full details regarding grants will be found in the Grant-in-Aid Code.

The Law College, Madras, is at present the only educational institution in the Presidency itself which affords facilities for the study of law. It was founded in 1891 as it was found that the law classes formerly attached to the Presidency College were unwieldy and the course of instruction was inadequate. The ostensible aim of the college is instruction in the theory of law; practically it is intended to afford instruction to students preparing for the various examinations in law. It is affiliated to the Madras University. The rules regulating its constitution and working are sanctioned by the Local Government. The staff has been reorganised with effect from the beginning of 1925. The general management of the college is vested in a council, subject to the general control of the Director of Public Instruction; the council consists of two or more Judges of the High Court, the Principal, the Advocate-General, two professors and such other members as may be appointed by Government; the executive management of the college is vested in the principal who is independent of the council in all matters of discipline. The college contains four kinds of classes; (1) M.L. classes; (2) B.L. classes; (3) Pleadership classes; and (4 Special classes for students attending the college but not preparing for the University or Pleadership Examinations. Fees are levied at half rates from Muhammadans and Oriyas. There are two terms a year. Lending and consulting libraries are attached to the college.

The Medical School established by Government in 1835 became a College in 1851. The control of the college was transferred in 1855 from the Medical Board to the Director of Public Instruction and in 1911 from him to the Surgeon-General; in 1857 the college was affiliated to the University of Madras. The Government of the college is, subject to the general control of the Surgeon-General, now vested in the principal, who is aided by a consultative council composed of all the professors and of any other members who may be appointed by Government. The staff consists of a principal, twelve professors,

two lecturers, twenty-three assistant professors and a physical training instructor. The college contains four departments, (i) the College department, in which students are prepared for the M.B. & B.S. and the L.M. & S. degrees; (ii) the Assistant Surgeons' department, consisting only of military pupils, selected by the Director-General, Indian Medical Service, for qualifying as military Assistant Surgeons, and of female pupils; (iii) the Chemist and Druggist department; and (iv) the Sanitary Inspector's department. Attendance at the lectures given in the Medical College is recognized in Great Britain as partial qualification for degrees and diplomas granted in that country. Numerous scholarships, medals and prizes are awarded to students of the college. Museums, a library and a gymnasium are attached to the College. Students have also the advantage of attending classes held in the General Hospital, the Ophthalmic Hospital, the Maternity Hospital and the Mental Hospital.

In the year 1876 a School of Agriculture was established at Saidapet. Prior to this date instruction of an elementary character had been given to a few apprentices. In 1878 the name of the institution was changed into that of "Agricultural College." The principal of the college was then also the Superintendent of the Government Farm at Saidapet. The educational side of his work was controlled by the Director of Public Instruction, while his practical administration was under the control of the Board of Revenue. In 1885 the farm was abolished and the college came under the sole control of the Educational Department. The growth of agricultural science and research led to the moving of the college to its present site at Coimbatore in 1906; the first batch of students entered the college in June 1908 and diplomas were first awarded in March 1911. Attached to the college are a hostel for students and quarters for the staff. The general farm and college estate occupy about 500 acres, of which about 340 acres are under cultivation. In addition to ordinary farm buildings there are a dairy, workshops and a veterinary hospital, and three plant-breeding stations for cotton, paddy and sugarcane. The responsibility for the discipline and management of the college is vested in the principal, subject to the control of the Director of Agriculture. There are a number of scientific sections of an instructional of scientific nature in the college, each in charge of a member of the Indian Agricultural. Service under the direct control of the Director of Agriculture. The instruction given at the college is designed to be a practical and scientific training for those who intend to make agriculture their profession The college was affiliated to Madras University early in 1922 when the University degree of B. Sc. Ag., was instituted. The courses of instruction provided are (1) a two years' course of a practical nature in which scientific instruction as such plays no part; a certificate of proficiency is awarded to competent students; and (2) a three-years' course leading up to the degree of B. Sc Ag. in which a thorough training in the practice and theory of scientific agriculture is given. Students are required to have passed completely the intermediate examination in arts of the Madras University and should be qualified in Group I or II. Free tuition and lodging are given to students of the Presidency and of Coorg. A certain number of Government scholarships of the value of Rs. 25 per mensem are offered to students entering the degree course and there is one private scholarship of Rs. 110 per annum for which students from Malabar are eligible. Successful students have the prospect of employment as managers or agents to zamindars, planters and estate owners or in the Government Agricultural Department.

In 1903 the Veterinary College at Vepery, Madras, was instituted, in connection with the Society for Preventing Cruelty to Animals infirmary, to meet the pressing demand for subordinates trained in veterinary duties. The college affords theoretical and practical instruction with the object of training men for service under Government, municipalities, local boards or private employees. The present staff of the college consists of a principal, two other Imperial officers, an assistant principal, three lecturers and two assistant lecturers. The responsibility for the discipline and management of the college is invested in the principal who is under the direct control of Government in the Development Department. A veterinary hospital, a bacteriological laboratory, a shoeing forge and a hostel are attached to the college. The age limits for admisson to the college are from 18 to 22 years. Except in the case of Europeans and Anglo-Indians, educational qualifications of a school final examination standard are demanded. All students are on probation for the first two months of the three years course. During the first year students are given practical instruction in nursing, dressing, handling, casting and securing animals as well as in the names of the instruments and appliances used in ordinary practice. In the second year they attend hospital practice and receive clinical instruction. They also attend at the forge and pharmacy, carry out dissections and perform operations on dead subjects. During the third year they perform the duties of clinical clerks and dressers, perform operations on dead subjects and afterwards on living animals, conduct post mortem examinations and carry out practically all the duties appertaining to their profession. The tuition is free to all students who execute an agreement binding themselves to serve Government for five years, if required, after completing their course in the college satisfactorily. All others are required to pay tuition fees in advance at the rate of Rs. 400 per annum. Forty students are admitted to the college each year and all are awarded scholarships; five of the forty scholarships are reserved for Muhammadans. Students who are in the enjoyment of Government scholarships are required to refund the amount they have received as stipends and to pay tuition fees if they leave the college without sanction or are expelled for misconduct. A diploma of graduation in veterinary science is awarded to students who pass the final examination on the completion of their course. Graduates of the college are eligible for appointment to posts in the Provincial and subordinate services in this Presidency, but Government are under no obligation to find employment for them.

The Engineering College at Guindy, Madras, established in the year 1794 as a Survey School developed into a Civil Engineering College in 1857. It received official recognition in 1886 and was affiliated to the Madras University in 1877. It affords theoretical and practical instruction in the professional duties of engineers and subordinate engineers. The responsibility for the discipline and management of the college is vested in the principal, under the control of the Director of Public Instruction. The full staff consists of a principal, six professors, a number of instructors and assistants who are recruited from the cadre of the Department of Public Works, a workshop instructor and an instructor in physical training. The college contains two classes : a five years Engineer class for training civil and mechanical engineers and a four years' course subordinate class for training subordinates for the Public Works Department, Revenue Department, Local Boards and Municipalities. Casual students are also admitted to the Engineer class. Students in the higher course of engineering are prepared for the B E. degree examination of the Madras University. Government awards scholarships tenable in the college and there are also certain endowed scholarships. Some of the students of the engineering class who proceed to the Perambur work-shops of the Madras and Southern Mahratta Railway, the central power station of the Madras Electric Supply Corporation, the Madras harbour works, or the Madras water-supply and drainage works, receive a refund of half the premium charged, if their subsequent work gives satisfaction. Four stipends are awarded annually to persons to be trained as teachers in technical or industrial schools. On his successful completion of a course in either of the two classes a student is granted a diploma, and this diploma gives him a prior claim to certain appointments in the Public Works Department and under local boards.

The Teachers College was established as the Government Normal School in 1856, was converted into a college and affiliated to the University in 1886. The staff consists of a principal, a vice-principal, five lecturers and instructors for manual training, drawing and physical training and a number of assistants. The college is intended primarily for the training of graduate teachers from the Presidency, but if accommodation is available students from Native States are admitted. A secondary training class is attached to the college. The students, who receive stipends from Government ranging from Rs. 12 to Rs. 20 per mensem, according to their qualifications, are trained for the L T. degree examination of the Madras University. Instruction is also given to the students in physical training, drawing and manual training and they may appear for public examinations in these subjects. A model school of the secondary standard is attached to the college and has an independent staff of teachers. There is also a kindergarten department presided over by a Europan lady. The college has a large library and all educational museum. Connected with the college are a teachers' association, of which all the students are members a reading room and a recreation club and a hostel. The college accommodation is extensive and it is provided with a well equipped laboratory for physical and natural science.

The Training College, Rajahmundry, which was abolished in 1911, was re-opened in 1917 with a view to providing for the training of graduate teachers in Telugu districts. The staff consists of a principal, a junior professor of education, three lecturers and instructors in drawing and physical and manual training. The college prepares students for the L. T degree examination but has not been affiliated to the University. Attached to the college are a model school of the secondary standard with an independent staff of teachers and a secondary training section.

In the year 1856 Sir Henry Lawrence, K.C B., offered a donation of Rs. 5,000 and a subscription of Rs. 1,000 a year, so long as he might be in India, for the establishment at some hill station in this Presidency of an institution on the lines of the Lawrence Asylums of Sonawar and at Mount Abu, for the benefit of children of soldiers of the British army who were serving or had served in Madras. The Lawrence Asylum was accordingly established in 1858 at Ootacamund with the aid of the foundation money and of subscriptions raised in the army and in England. It was amalgamated with the Madras Military Male Orphan Asylum in 1871 on the completion of new buildings at Lovedale near Ootacamund. Though the Asylum does not belong to Government, it is largely controlled by Government who have sanctioned a code of rules relating to its management and constitution and furnish it with two fixed annual grants-in-aid amounting to Rs. 54,000. The institution consists of brahches for boys and for girls, the maximum strength of the branches being 300 and 165. It is intended for European and Eurasian children, especially the orphan children of military officers and soldiers. The management of the Asylum is vested in a committee, of which the General Officer Commanding Madras district is ex-officio chairman and the principal is ordinarily the secretary. The staff consists of a principal, a headmaster in the branch for boys, a headmistress in the branch for girls and several assistant teachers in each branch. Instruction in literary subjects is given to boys as far as the standard of the European schools high school examination, but only such pupils as would clearly benefit by a high school education are allowed to go beyond the middle school. Instruction is also given in technical subjects such as shorthand, typewriting and telegraphy, and special classes are held for pupils preparing for the medical and railway examinations. Religious instruction of a non-sectarian character is given, but visits from clergymen of the various denominations are permitted. Scholarships are awarded to pupils of promise to enable them to complete a course in an arts or a technical college or for industrial training in some well-known firm or institution. Stipends are also given to girls to enable them to be trained as teachers.

No person can be appointed in this Presidency to a Government post carrying a salary of Rs. 35 per mensem in the mofussil or Rs. 40 per mensem in Madras City or more, unless he has passed with success through the secondary stage of education. Government accept as evidence of

this standard a pass in the matriculation examination of any Indian University, in a school final examination, in the European schools high school examination, or in certain examinations held in Great Britain, or a Madras secondary school leaving certificate showing knowledge in English, elementary mathematics and vernacular composition and translation and in at least one of the other subjects selected by the candidate. Persons in the public service have to pass certain special tests before they can hold some of the higher appointments; these tests include translation, accounts, civil judicial, criminal judicial, revenue and jail tests.

For the conduct of examinations held by Government, the office of Commissioner for the uncovenanted Civil Service examinations, or, as the office is now called, Commissioner for Government Examinations was instituted in 1860. It was entrusted at first to the Director of Public Instruction subsequently to a member of the Board of Revenue, and finally in 1880 to the Director of Public Instruction. Examiners are appointed by the Commissioner and are paid out of the fees realized from the candidates. Most of the examinations prescribed for entry into or promotion in the various departments of the public service are conducted by the Commissioner. The examinations are held at a large number of centres in the Presidency, and in some cases in the Native States.

The junior officers of the various Government departments are required to pass tests in such subjects as languages, law, and departmental rules, and high proficiency in the vernacularsis encouraged by the granting of rewards after examination. To conduct these examinations, the Board of Examiners has been constituted and the president selects examiners from the board. The present board consists of a president who is usually a member of the Board of Revenue, certain ex-officio members, and a varying number of special members appointed by Government from time to time. The Accountant-General, Inspector-General of Police, certain Conservators of Forests, the Chief Presidency Magistrate, the Professor of Medical Jurisprudence in the Medical College, the Registrar of the High Court and the Translators to Government are ex-officio members of the board. The Officers who are examined by the board include members of the Indian Civil Service, Police Officers Forest Officers, Cantonment Magistrates, Officers of the Provincial Service, Officers of the Agricultural, Veterinary and Fishery Departments, European and Anglo-Indian Officers of the Educational Department, and European and Anglo-Indian Officers of other Civil departments in the Presidency. Military officers including commissioned Medical Officers who are District Medical and Sanitary Officers are examined only in the vernacular languages. Ladies related to European Officers in the employment of Government, the railways, the Imperial Bank of India and certain firms are eligible for examination in the vernacular languages and for the rewards granted for proficiency. The examinations are usually held twice a year (in January and July, at Madras but may, in some cases, be held simultaneously at others centres. The tests for officers of the Salt Abkari and Customs Departments are also conducted by this board through examiners appointed from the department.

The pleadership examination was instituted in 1879 for the purpose of ascertaining the qualifications of persons desirous of becoming pleaders in courts subordinate to High Court, with reference to the rules framed by the High Court under section 6 of the Legal Practitioners' Act XVII of 1879. The board consists of a Judge of the High Court, the Advocate-General, the Government Pleader, the Principal of the Law College, a Barrister and a High Court Vakil, with the Deputy Registrar of the High Court, Appellate Side, as member and secretary. The examination is held once a year at Madras. The High Court from time to time prescribes the subjects of examination and determines the general qualifications and standard of proficiency for the first-grade certificate. Examiners are appointed by Government to conduct each examination on the recommendation of the examination board.

WORK DONE BY DEPARTMENTS IN 1923-24.*

AGRICULTURE

During the year land was acquired for a millet breeding station and the lay-out of the farm and the construction of some of the necessary buildings were completed. A representative collection of specimens of the various crops together with models of the agricultural implements were sent to the British Empire Exhibition. Bales of cotton were also supplied to the Indian Cotton Committee for this purpose. The certificate course at the Agricultural College, Coimbatore not being popular it was replaced by a special intermediate course with agriculture as the main subject.

The sugarcane breeding stations at Coimbatore did excellent work. A new cotton farm was established at Nandyal. Research work with coconuts was continued on the lines of past years. A new line of research was definitely undertaken *i.e.*, the self-pollination of a few trees specially selected as being of a desirable type and heavy yielders. A book on "Coconuts" by H. C. Sampson was published.

*Taken from the Departmental Administration Reports.

The Pomological station opened at Coonoor in 1920 has now been fully planted with various kinds of fruits. Strawberries were successfully grown as an intercrop with fruit trees. During the year there was a large demand for small fruits for jam making and for plants; apples and plums did particularly well but the only variety of raspberry, which has proved successful is that known as the Bangalore raspberry, a cultivated variety of the species indigenous to the Nilgiris- *Rubus lasiocarpus*. At Kallar the Sapodilla (*Aschras sapota*), a fruit new to the district was successfully grown. A large number of plants were identified by the Government Lecturing and Systematic Botanist and Part V of Gamble's "Madras Flora" was published.

The entire work relating to agricultural statistics and the statistics of retail prices of the principal food-grains and salt was transferred from the Board of Revenue to the Agricultural Department on 1st June, 1922. Various improvements were made in these returns with a view to making them more concise and intelligible With the exception of season and crop reports and the fortnightly returns of retail prices all important reports and returns were published in the *Fort St. George Gazette*. Summaries were also supplied for publication in the Press.

Expenditure during the year amounted to Rs. 14,47,949 as compared with Rs. 14,82,243 last year: receipts rose from Rs. 3,22,815 to Rs. 3,54 655. The increase in receipts was mainly due to the higher price which the cotton lint and seeds sold by the department fetched over the ruling price.

FORESTS.

During the past few years the policy of the Forest Department was one of "marking time." This was partly due to the necessity for economy and partly because a forward policy in the development and exploitation of the valuable timber forests could not be initiated until the arrival of the recently appointed Chief Forest Engineer. The year 1923-24 was marked by the initiation of new methods of exploitation introduced by the new Chief Forest Engineer. Another important step was the appointment of a new Forest Utilisation Officer to deal exclusively with the Commercial side of the Forest Department. A number of exhibits were sent to England for the British Empire Exhibition. In furtherance of the policy of enlisting public opinion in support of measures of local forest conservancy two committees were appointed for the districts of Kurnool and Chittoor consisting of the local Forest Officers, the Members of Legislative Council and other influential gentlemen The system of placing Class V forests under the management of panchayats has been further extended by the agency of a special staff created for this purpose. In sylviculture special attention was paid to a policy of clear felling succeeded by the creation of plantations of seedlings in valuable deciduous forests where complete regeneration could not be secured by merely aiding Nature's processes. Experimental work was carried out by a Forest Research Officer and useful information, chiefly on the evergreen species was obtained. With regard to the Chentsus, the policy laid down be Government was that efforts to reform the younger generation by means of education should be continued, that regular and suitable employment should be provided, that due respect for law and order should be maintained in order to control the criminal propensities of the Chentsus and to afford adequate protection to the servants of Government employed among them Measures calculated to give effect to this policy were initiated It was further decided that all expenditure in connection with the Chentsus should be met from the Forest budget. It is interesting to note that the construction of a well in one Chentsu hamlet has freed the inhabitants from the attacks of the guinea worm. The area of reserved forests amounted to nearly 20,000 square miles.

There was a decrease in the number of forest offences of all kinds. Of the 30,205 cases disposed of during the year, 9,023 cases were taken to court, 19,719 cases were compounded and 1 463 cases were withdrawn. Of the cases disposed of by magistrates, the percentage of acquittal was nearly 28. Cases compounded after they were taken on a magistrate's file were shown as acquittals The increase in the number of offences was greatest under the head of unauthorized felling. The amount of compounding fees realized during the year was Rs. 2,81,310. The system of early-burning, was considerably extended. The results are reported to be satisfactory. A distinct advance was made during the year in sylvicultural work by the extension of systematic operations for the establishment of young crops of valuable species. Experience has shown that in valuable deciduous forests natural regeneration, however much it is assisted, is not to be relied upon to produce a sufficiency of young stock to take the place of the mature timber removed in the course of selection fellings. Clear-felling followed by sowing or planting, and the efficient tending of the young crop so obtained, is the system now adopted in the teak forests of Mount Stuart (South Coimbatore), Wynaad and Mudumalai (Nilgiris).

The output of timber during the year under review was 99,520 tons of 50 cubic feet. 26,260 tons were extracted by departmental agency and 65,540 tons by purchasers, Messrs. Parry & Co. were the managing agents of the Russellkonda Saw Mill. There is a steady demand for the timber which buyers describe as the best sawn sal on the markets to which it has penetrated. The outturn of this mill was however low and attention is being paid to remedying this by the more careful selection of the timber to be supplied to it. 15,951 cubic feet of teak, rosewood, laurel and other woods were sent to Messrs. Howard Brothers & Co., London. From various forests 23,567 tons of fuel were

removed departmentally and 319,267 tons by purchasers. Prices of fuel in the large towns showed a tendency to decrease. The total value of bamboos removed from the forests by all agencies during the year was Rs. 4·03 lakhs. It is anticipated that, owing to the almost universal flowering of the big bamboo (*Bambusa arundinacea*), the revenue from this source will decrease materially in future. This bamboo appears to require some 12 to 15 years to grow into mature clumps. 710 tons of sandalwood were sold for Rs. 7,86,118. The average price realized was Rs. 1,108 per ton. About 21 per cent. of the total area of forests in the Presidency were closed to grazing, either for the whole year (16·4 per cent.) or for a part of the year (4·3 per cent) The areas closed were approximately the same as in the previous year. For grazing in the open area of 16,108 square miles permits were issued for 2,087,062 animals while 93,299 animals were allowed free grazing, the incidence being one cow unit to 4·08 acres as compared with 5·75 acres in the previous year. This increase is due to an increase of 327,894 in the number of animals licensed to graze. This latter increase was due in part to the revision of grazing schemes.

The number of elephants in charge of the department at the beginning of the year was 118 valued at Rs. 3,57,550, including four baggage elephants working in Upper Godavari and Kurnool West Divisions. Nineteen elephants were captured, 10 were born in captivity, 15 died, 23 were sold and the stud at the end of the year numbered 104 valued at Rs. 3,42,350. The stock of buffaloes and bullocks at the beginning of the year numbered 224, with a book value of Rs. 19,214.

A special panchayat staff was at work in 11 districts in the Presidency. Out of 966 square miles of class V forests in these districts, 858 square miles (60 per cent. of the total) were placed under panchayat management. Thirty-eight new panchayat for the management of 68 square miles of class V forests were formed during the year by the special panchayat staff. A liberal policy was adopted in fixing the assessments and the people in general showed themselves to be anxious to undertake the management of class V forests. Some considerable financial saving was effected by the substitution of panchayat for departmental management. There were several instances of the purchase of coupes by co-operative societies. One society, whose members were Adi-Dravidas, constructed a cart-track into the felling area. The panchayat management of the class II forests in the Tiruvannamalai range under the forest village system continued to work very satisfactorily. One Forest Officer, indeed, on visiting a village, where, before the introduction of this system, he had been invariably met with grievances and complaints, was received with tom-toms, music, and eulogies of the Forest Department. The spread of the panchayat system rendered possible the abolition of two ranges, one in Bellary and the other in Cuddapah.

Twenty-six students passed out of the college in 1924, of whom seven were from Madras. Six students were granted Honours certificates, fifteen obtained Higher standard certificates and five Lower standard certificates. There were no failures.

The total gross revenue during the year amounted to Rs. 54·87 lakhs against Rs. 52·73 lakhs in the previous year. The expenditure debited to the Forest Department was Rs. 46·30 lakhs as against Rs. 47·89 lakhs in the previous year. The result was a surplus of Rs. 8·57 lakhs as compared with Rs. 4·84 lakhs in the previous year. The Forest College worked at a loss of Rs. ·60 lakhs. General direction cost Rs. 1·18 lakhs and the special panchayat staff, Rs. ·30 lakh.

FACTORIES.

The Department of Factories continued to be under the control of the Commissioner of Labour There were 1,023 factories on the list of registered factories at the end of the year, the number at the end of the previous year being 769. This increase in registration is largely due to the extensive provisions of the amended Factories Act. Of the 1,023 factories, 670 are perennial and 353 are seasonal factories, 33 perennial and 280 seasonal factories are connected with the cotton industry. The average number of operatives employed in factories was 115,158. The actual number is probably much higher as mill owners in the majority of cases omit to include contract coolies. The increase was due to the increase in the number of registered factories. Of the 115,518 operatives, 6,129 were employed in Government and Local Fund factories. The total numbers of women, boys and girls employed in 1923 were 23,101, 4,485 and 2,322 respectively. The decrease in child labour is attributed to the enforcement of restrictions on such labour. Under the amending Act the minimum and maximum ages for children have been raised from 9 and 14 to 12 and 15 years, respectively. The health of the operatives was generally good The sanitation of factories was generally satisfactory, but prosecutions were instituted in six cases. Wages fluctuated slightly in different districts and trades. There were 12 strikes during the year none of which were of an abnormal nature. Their duration lasted from 15 minutes to 15 days 3,044 operatives out of 8,139 in the factories affected actually going on strike. In nine cases the strike collapsed, in two strikers' demands were granted, and in another some of the workers returned unconditionally, while some left the factory. There were 13 fires during the year causing damage estimated at Rs. 2,05,004, but there was no loss of life or injury to any person. The number of accidents that occurred during the year was 938 as against 881 in 1922, the average per 100 rising from 80 to 81. There was a substantial decrease in the number of fatal accidents, but an increase in the number of serious accidents. Of the 8 fatal and 41 serious accidents, 6 and 14 respectively, were caused by mechanically driven machinery. The occupiers and managers of 80 factories, 84 persons in all, were prosecuted for evasions of the provisions of the Act. Thirty persons were convicted and

sentenced to fines ranging from Rs. 2 to Rs. 800. The importance of welfare work was realized by many firms. Two firms introduced a provident fund. An ellected welfare committee was organised in the Cordite Factory, Aruvankadu. Tiffin rooms were provided in five and washing places in nine factories in Madras City, while five of the ten factories and the Government Fisheries Experimental Station provided schools for the education of their employees' children.

INDUSTRIES.

The most important event of the previous year in connection with industrial policy in the Presidency was the passing of the State Aid to Industries Act. Provision of Rs. 8 lakhs for grant of loans under this Act was made in the Budget for 1923-24.

The Statutory Board of Industries was constituted in February 1924 under the Madras State Aid to Industries Act, 1922, and held its first meeting in March 1924. Seven applications for assistance were considered and appropriate recommendations were made to Government. The committee appointed by Government to conduct an examination into the steps which are desirable to further the development of the leather industry submitted its report in November 1923. A committee was also appointed to obtain the necessary material for introducing a revised Apprenticeship Bill. The Department of Industries took part in a number of Industrial and agricultural exhibitions held in various parts of the Presidency. It was also adequately represented in the Madras Court of the Indian Pavilion at the British Empire Exhibition. Continuous aid to the public and to other Government departments was rendered by the Bureau of Industrial and Commercial Information and a number of inquiries in regard to overseas trade from the Director General of Commercial Intelligence, Calcutta, and the general public were answered. A number of analyses were again carried out for private parties. Among other samples was a sample of exceptionally good asbestos and the owner of the sample was advised to exploit the deposit and was put in touch with firms interested in the asbestos trade. Financial reasons hindered the establishment of a cement industry at Bezwada which the department was endeavouring to establish and no good results were the boring for coal in the Kistna and Godavari districts. The development of granite quarries of Sholingur was hindered by the cost of obtaining railway facilities. An attempt to develop the local market for "Palampores" was unsuccessful, but a trial consignment was ordered by a British firm and a quantity was sent to the British Empire Exhibition. The question of producing cheaper prints for the local market was also investigated. A comprehensive exhibit of lace was also sent to the British Empire Exhibition. The possibilities of developing the copra, coconut oil and coir industries on the east coast of the Presidency were under investigation during the year. Sir Frederick Nicholson who, as stated in the administration report for 1922-23, was studying the toy industry in England has himself undertaken the establishment of an experimental toy factory at Coonoor. An inquiry into the commercial possibilities of sugar manufacture from coconut jaggery led to an adverse conclusion. The Industrial Chemist visited Madras, Salem, Vellore and Coimbatore during the year. The main inquiry on which he was engaged was that connected with the retting of coconut husk and this was practically completed. Experiments in malting cholam on a large scale were conducted in co-operation with the Department of Agriculture. The investigation upon prickly pear was completed but the value placed upon the paper-making material obtained from "lantana" was lower than the probable cost of manufacture. Some experiments were also made in the preservation of rubber latex, but no new process was discovered. Numerous inquiries relating to dyes and other agents or processes were answered and proposals for reorganizing the Dye House at the Central Jail, Vellore were submitted. The new factory buildings for the Kerala Soap Institute were completed during the year, but operations were practically suspended for five months, while the machinery and plant were being erected. In spite of this, production expanded from 204 to 248 tons. The sales of soap amounted to 191 tons 10 cwt. valued at Rs. 1,33,554, a considerable decline as compared with the previous year. The reduction in turn-over was due partly to adverse trade conditions, but mainly to the severe competition of cheap and colourable imitations of its products. A new sales system was introduced and some large contracts were acquired towards the end of the year. The profit and loss statement showed a net loss of Rs. 9,939-8-5 on the year's working as against a loss of Rs 23,320-12-5 incurred in 1922-23 The Government Industrial Institute, Madras, which is now exclusively devoted to the manufacture of ink, showed a profit of Rs. 2,796-7-6 for the year's working. It was fully employed in complying with orders received from large and small consumers. The result of the year's working of the Fruit Preserving Institute was a loss of Rs. 23158-8-5, and the future policy in regard to the factory is under the consideration of Government. The Government Glue Factory was closed for five months during the year and was worked at a total loss of Rs. 17,566 2-4. The loss was attributable to the difficulty experienced in finding a large enough market for its products. The Sugarcane Crushing Factory at Pallapalaiyam worked at a profit and sufficiently demonstrated the success and economy of power-crushing. The organization of the ten peripatetic weaving parties was the same as last year, nine teaching methods and one being engaged in the construction of apparatus. The demand for new appliances was generally found to be greater in villages previously visited by weaving parties where weavers had been fully convinced of the advantages of their introduction than in villages visited for the first time. Sericultural operations were reorganized during the year. The demonstration silkworm rearing farm at Kamakarai near Singanallar was closed and in its place a peripatetic rearing party was established; to the hill farm at Coonoor was assigned the functions of a central distribution station for eggs, seeds, cuttings and seedlings and of a research institute for the silk industry of the Presidency; and for the development of the industry outside the Kollegal taluk of Coimbatore district, which is the only place in which sericulture is an established industry, the Silk Superintendent was deputed to various select-

ed localities to assist private persons in establishing mulberry plantations. The number of loans granted for the purpose of installing pumping machinery was 11 as against 9 in the previous-years and the total amount sanctioned for this purpose was Rs. 78,000. Fifty-one installations of pumping or industrial machinery were undertaken by the department and 383 plants were maintained by them at the owners' cost as against 39 and 286, respectively, in the previous year. The demand for power drills was very great, but it was found possible to cope with only a few of these applications with the machinery available. The total depth bored was 24,187 feet as against 20,640 feet in the previous year, the average depth of a boring being 89 feet. Owing to severe drought in many parts of the Presidency the demand for pumping sets was also very great, not only for agricultural purposes but in connexion with municipal water-supplies. The survey of under-ground water-supplies was continued, about 275 miles of levels were taken and 185 borings were connected with mean sea level. The total receipts of the engineering section of the department amounted to Rs. 90,442-5-8 as against Rs. 52,077-10-10 for the previous year, while the charges decreased from Rs. 2,44,296-6-8 to Rs. 2,13,526-2-0.

A State technical scholarship was awarded for the study of textile chemistry, and arrangements were made for the holder to study for the degree of M. Sc. and to obtain a thorough training in bleaching and dyeing at the Manchester College of Technology. Three further scholarships which became vacant were awarded for the study of the practice and chemistry of leather manufacture, the manufacture of standard food products, and electro-metallurgy, respectively. Two former scholarship holders obtained suitable appointments on their return to India. At the end of the year there were eleven scholarship-holders from this Presidency at the Indian Institute of Science, Bangalore; and four scholarships tenable at the Victoria Jubilee Technical Institute, Bombay, were awarded. Sixty new scholarships tenable at industrial schools were also granted. The Madura Industrial Institute and the Madras Trades School maintained their efficiency. The Branch of the Trades School attached to the Railway Workshops at Perambur had 127 Students on its rolls. The six students who completed the senior apprenticeship course all obtained suitable employment in the Railway Workshops. A certain number of workmen were also trained in the workshops of the Engineering Department. The Leather Trades Institute continued both educational and research work. The number of industrial schools recognised by the Department of Industries was 46, of which all except two were aided by grants from public funds to the extent of Rs. 67,450—12—0. The number of pupils under training was 2,198 as against 1,928 in the previous year. The finances of many of these institutions continued to suffer from a decrease in the amount of contributions from abroad. The average number of students on the rolls of the School of Arts and Crafts rose from 259 to 337 and the average attendance from 191 to 240. There were 20 twenty women students on the rolls. The percentage of successes obtained in the various Government Technical Examinations rose from 58 per cent to 68 per cent. Though no funds were provided for this purpose, a small collection of school work was sent to the British Empire Exhibition. Seven pupils who left the school during the year obtained suitable work.

The net cost of the Department of Industries further declined by Rs. 57,245-4-1 to Rs. 6,62,899-0-0. The decrease in the net cost was partly due to the reduction of expenditure under the heads of "Direction," "Headquarters Engineering Branch" and "Government Industrial Institute, Madura" and partly to an increase in receipts from the Weaving Branch, the Pumping and Boring Branch and from certain schools.

FISHERIES.

W. James Hornell, F.L.S., F.R.A.I., who had fifteen years distinguished service and who was Director of Fisheries since 1918 retired in August 1923. The Canneries did good work though they worked at a loss. Many important improvements in the method of the manufacture of fish oil, guano and fish meal were effected. Research for the purpose of discovering the means of preventing well-known defects to which cured fish are liable was taken up for the first time. There were only 11 fish curing yards under the management of the Department of Fisheries at the beginning of the year, 2 new yards were opened and 93 yards were brought under its control. The total quantity of fish brought into the first 13 yards was 899,277 maunds, the cured weight being 238,909 pounds. Seventeen thousand tons of fish manure with an estimated selling price of Rs. 6 80,000 were also manufactured. The quantity of oil manufactured was 7250 tons valued at Rs. 14,50,000.

The net profit realised on the pearl and chank fisheries was Rs. 35,368, the profit being derived entirely from chank. The marine Aquarium continued to be very useful, attractive and popular. The number of visitors during the year was nearly ten thousand. The receipts from all sources in the Aquarium were nine thousand rupees. The receipts of the Department of Fisheries fell from Rs. 3·11 lakhs in 1922-23 to Rs. 2·95 lakhs and the expenditure rose from Rs. 3·15 lakhs to Rs. 3·23 lakhs, the net deficit being Rs. 28,500.

MADRAS VETERINARY DEPARTMENT.

Consequent on the recommendations of the Retrenchment Committee, two important changes in the organization of the department were made during the year. Prior to November 1st, 1923, the Presidency was divided into two divisions. The first of these comprised the Telugu districts and was in charge of an officer of the Indian Veterinary Service designated Superintendent, whilst the remainder of the Presidency was in direct charge of the Chief Superintendent. Each division was split up into two circles in charge of Deputy Superintendents. The Retrenchment Committee were of opinion that distinction between the work of Superintendents and that of Deputy Superintendents was unnecessary and that the Presidency should be divided into circles, each of which should be in charge of a

Deputy Director working directly under the Chief Superintendent. The Committee's recommendation was accepted by Government and, with effect from 1st November, 1923 the first division was abolished and the four circles were reconstituted into five. The fourth circle, comprising as it does seven districts, is still a somewhat unwieldy charge especially as its headquarters cannot conveniently be located elsewhere than at Madras which is situated in a corner of it. In these circumstances, the Government have under consideration the question of a further division of the fourth and fifth circles into three.

The Retrenchment Committee also recommended the abolition of the grade of Veterinary Inspectors as it considered that, although inspection by these officers served a useful purpose in preventing waste of medicines and misuse and loss of instruments, the saving in this direction did not compensate for the increased expenditure necessitated by the appointment of Inspectors and that inspection by a Deputy Superintendent only should be sufficient. This recommendation was also accepted and the change was brought into force in June 1925, a selection grade of Veterinary Assistants comprising ten appointments on Rs. 125—5—175 being created to compensate for the loss of prospects caused by the abolition of the Inspectorate. It is too soon to form an estimate whether the abolition of the Inspectors has resulted in any loss of efficiency and if so to what extent; but there can be little doubt that it necessitates closer and more frequent inspection by the Deputy Superintendents of the work of the Assistants.

Six new veterinary institutions were opened during the year. This represents a satisfactroy advance on the previous year when, owing to the prevailing financial stringency, it was only possible to open two. Since the close of the year a dispensary has been opened at Tuticorin and sanction has been accorded to the opening of dispensaries at Anantapur, Gurzala and Kallakurichi.

The Chief Superintendent reports a fall in the number of in-patients and out-patients at no less than 21 institutions. This is attributed to various causes such as scarcity of fodder, heavy rains, introduction of fees and changes in personnel, none of which appear adequately to account for it Although in June 1923, the introduction of fees was sanctioned in hospitals with an average daily attendance of 25 or more, fees are only charged for certain classes of animals such as camels elephants, horse, dogs and cats. Cattle, buffaloes, calves, sheep and goats which provide by far the greater number of the animals treated continue to be treated free. It may be that the abolition of the inspectorate has been a more effective agency in bringing about the decrease than any of those mentioned. The special attention of the Circle Officers has been directed to improving the efficiency and thereby the popularity of those institutions which show a decline in attendance It is satisfactory to note that, on balance, the number of cases treated showed, an advance the total figures being 85,089 against 80,877 during the previous year. The number of cases supplied with medicine but not brought to the hospitals again fell heavily but the Government agree with the Chief Superintendent that no action is called for in regard to this as the practice of supplying medicine to patients which are not actually brought to the institution is not one to be encouraged.

The Government are glad to note that the mortality from contagious diseases again showed a marked fall, the figures for 1923—24 being 23,134 against 28,178 in the previous year. They have little doubt that the comparative immunity from disease which the Presidency continues to enjoy is attributable in no small measure to the work of the Veterinary Department. Black quarter is now an even more serious cattle disease than rinderpest but fortunately the bacteriological laboratory at Mukteswar has been able to discover an anti-serum which by enabling cattle to be inoculated during an outbreak should considerably reduce the mortality from this disease.

There was a considerable fall both in the number of inoculations carried out and in the number of cases of contagious disease which were treated whilst there was an increase under the other two heads. The Chief Superintendent attributes the fall in the number of inoculations mainly to the introduction of fees for the 'serum alone' method of inoculation against rinderpest but it is obviously more closely connected with the smaller prevalence of epidemic disease It was hoped that the levy of a small fee of As. 8 for inoculation against rinderpest would result in the realization by the ryots of the value of the operation and that this would prove an incentive to them to produce their animals for the subsequent inocu ations necessary to preserve their immunity. But as it now appears that the fees have deterred cattle-owners from taking full advantage of the protection against cattle disease afforded by the inoculations, the Government have decided to abolish fees from April 1925.

The Government expressed the hope in 1923, that by exempting persons bringing animals for treatment at veterinary institutions as a class from payment of tolls, district boards and municipal councils would remove difficulties in the way of such animals being treated at veterinary institutions. The Government are glad to note that this suggestion has been widely adopted and that only a few district boards and municipalities now levy tolls in such cases.

The only important change introduced at the Veterinary College as the result of the recommendations of the Retrenchment Committee was in regard to stipends. The Committee recommended that stipends should be entirely abolished. The Government were unable to accept this recommendation but directed that their number should be reduced to 15 annually The change has not so far materially affected the strength of the College, the strength of which at the end of the year was 84 against 88 at the end of the previous year. The results of the yearly examinations were creditable to the College staff. The Government are glad to note that the retresher course which was held for the second year was considered by the Board of Examiners to have amply justified the institution of this course.

SUMMARY OF THE REVENUE AND FINANCE FOR 1923-24.*

The year opened with a cash balance of Rs. 185 lakhs in the Exchange Treasury and in the revenue treasuries other than those managed by branches of the Imperial Bank of India and closed with a balance of Rs. 93 lakhs.

The receipts on account of the Central Revenue exceeded those of the previous year by Rs. 2,04,82,034 The increase occurred chiefly under Income tax (Rs. 27 89 lakhs, Salt (Rs. 61·87 lakhs) and the earnings of State Railways (Rs. 108·08 lakhs). The central expenditure charged to Revenue was more than that in 1922-23 by Rs. 6,72,782, large increases under income-tax and interest on ordinary debt and smaller increases under salt and other heads being partly set off by decreases under the heads of railways, superannuation allowances and pensions and interest on other obligations.

Special attention was paid during the year to the collection of income-tax and nearly 90 per cent. of the year's demand was collected. The arrears left at the close of the year were only Rs. 18 lakhs as against Rs. 85 lakhs in the year previous. The charges during the year included Rs. 10,45,949 paid to the Madras Government for income-tax work done for the two previous years.

Of the total quantity of salt manufactured during the year, nearly 3 million maunds were Government salt and 10¼ million maunds were excise salt. The quantity of salt imported by sea mainly from Bombay fell from 1,704,429 to 1,419,853 maunds, while that imported by rail from Bombay and Goa rose from 251,692 maunds to 276,498 maunds. The quantity issued for export by sea to Ceylon was only 20,620 maunds against 518,874 maunds in the previous year. The quantities issued to the French Government and the Travancore Durbar were 63,844 and 418,008 maunds.

The net amount paid to the Central Government by the Provincial Government in 1923-24 was Rs. 3,39 32,016. The opening balance under Loans and Advances on the 1st April, 1923 was Rs. 1,80,51,249. No advances were made during the year.

The provincial accounts opened with a balance of Rs. 8,55,383 on 1st April, 1923 and closed with a balance of Rs. 19,34,501. The receipts on account of provincial revenues exceeded those of the previous year by Rs. 35,82,790. The provincial share of the income-tax receipts was Rs. 10,61,272 in 1923-24 while it was *nil* in 1922 23.

Under the Devolution Rules, the Provincial Government is required to make every year a provision of Rs. 6 61 lakhs in the Budget Estimate for expenditure upon relief of, and insurance against, famine. The closing balance of the Famine Insurance Fund was Rs. 12,40,067.

* The statement of R[illegible]

REVENUE AND FINANCE (1923-24.)

Central and Provincial Funds—Receipts.

Heads of account.	Central. 1922—23.	Central. 1923—24.	Provincial. 1922—23.	Provincial. 1923—24.
	Rs.	Rs.	Rs.	Rs.
I. Customs ...	3,10,38,389	3,14,54,900	..	..
II. Taxes on Income ...	1,32, 1,484	1,60,10,027	...	10,61,272
III. Salt ..	1,51,75,975	2,[illegible]3,62,996	...	....
IV. Opium ...	10,64,828	13,22,503	...	...
V. Land Revenue ..	...	.	7,29,84,310	7,14,27,726
VI. Excise ..	..		4,90,14,302	5,18,87,475
VII. Stamps—				
A. Non-Judicial ..	...	...	89,25,806	91,69,786
B. Judicial ..	...		1,30,57,752	1,42,35,509
VIII. Forest	...	..	52,72,9[illegible]6	54,15,557
IX. Registration	..	..	35,98,474	36,86,382
X. Tributes from Indian States ...	44,96,519	44,96,519	...	.
XI. State Railways—				
Gross receipts	12,42,08,793	12,69,[illegible]3,907		..
Deduct—Working expenses ..	—8,72,67,697	—7,91,74,727	.	..
Net Receipts	3,69,41,096	4,77,49,180		...
XII. Subsidized Companies Government share of surplus receipts Repayments of advance interest other items .	2,58,365	1,49,224	...	..
XIII. Irrigation, Navigation, Embankment and Drainage Works for which capital accounts are kept		...	—27,29,983	—26,40,996
XIV. Irrigation, Navigation, Embankment and Drainage Works for which no capital accounts are kept .			1,36,476	1,24,969
XVI. Interest ...	7,91,611	7,77,799	9,52,606	11,17,973
XVII. Administration of Justice		...	15,84,212	16,47,877
XVIII. Jails and convict settlements		...	7,77,542	6,46,256
XIX. Police		...	13,45,310	[illegible]1 2,594
XX. Ports and Pilotage ...			112	15
XXI. Education ...		.	7,02 450	6,99,953
XXII. Medical		...	3,39,528	4,38,301
XXIII. Public Health .			2,62,538	56,938
XXIV. Agriculture	3,664	3,125	3,45,906	3,80,526
XXV. Industries	..	..	14,40,245	11,61,978
XXVI. Miscellaneous Departments	35,700	2,66,269	3,42,3[illegible]7	4,31,190
XXVII. Currency	12,172	22,166		.
XXX. Civil Works	14,322	12,493	7,56,189	6,61,829
XXXIII. Receipts in aid of Superannuation	1,46,387	4,06,762	3,88,541	3,54,113
XXXIV. Stationery and Printing	184	2,116	2,20,561	2,16,540
XXXV. Miscellaneous	1,58,978	—1,94,871	5,49,072	7,56,274
Total (*a*)	10,33,59,674	12,38,41,708	16,02,67,242	16,88,50,032
Contributions and assignments to the Central Government by Provincial Government ..	3,48,00,000	3,48,00,000	—3,48,00,000	—3,48,00,000
Miscellaneous adjustments between the Central and Provincial Governments ...	—3,07,923	—8,67,984	3,07,923	8,67,984
Total including (*a*) ...	13,78,51,751	15,77,73,724	12,57,75,165	12,99,18,016
Famine Insurance Fund ...	...	..	5,62,858	6,77,709
Loans and Advances by Provincial Governments ...	...	...	20,44,210	21,43,071
Loans between Central and Provincial Governments ...	14,[illegible]4,980	36,29,528	66,18.000	58,80,000
Grand Total ...	13.92.76.731	16.14.03.252	13,49,99,733	13,86,18,796

REVENUE AND FINANCE (1923-24).

Central and Provincial Funds—Charges.

Heads of account.	Central.		Provincial.					
	1922-23.	1923-24.	1922-23.			1923-24.		
			India.	England.	Total.	India.	England.	Total.
EXPENDITURE CHARGED TO REVENUE.	Rs.	Rs.	Rs.	Rs.	Rs.	Rs.	Rs.	Rs.
1. Customs ...	12,05.055	12,02,881	..	..			...	...
2. Taxes on Income	4 77,082	15,78, 81	..	.		...	. .	...
3. Salt .	26,12,595	28,06,361			..	...		.
4. Opium ...	...	..	...	..		...	...	.
5. Land Revenue	..		1,33,26,089	18,567	1,33,44,656	40,52,346	28,016	40,80,362
6. Excise ..	...	.	29,10,823	15,723	29,26,546	27,99,228	13 327	28,12,555
7 Stamps ...			6,01,464	...	6,01,464	5,79,681	1,21,788	7,01,469
8. Forest ...	..	..	47,89,463	39,089	48,28,552	46,33,826	59,648	46,93,474
9. Registration ..	.	...	21,92,478		21.92,478	22,63,774	.	22,63,774
10. State Railways .	70,29,845	59,70,821	..	.		...	.	...
11. Subsidised Companies ..	4,09,309	51,315	...	...			...	-
12. Miscellaneous Railway Expenditure	1,26,553	3,15,625		...	...	..	...	...
13. Construction of Railways . .		..		.		. .		...
14. Interest on Works for which Capital Accounts are kept ...	.	..	38,33,260		3 38,3,260	38,91,940	...	38,91,940
15. Other Revenue Expenditure financed from Ordinary Revenues .	...	..	34,94.100	. .	34,94,100	39,34,716	...	39,34,716
15. (1) Other Revenue Expenditure financed from famine insurance grants ...			7,966		7,966	4,753	...	4,753
16. Construction of Irrigation, Navigation. Embankment and Drainage Works		...	22,593		22,593	6,646	...	6,646
19. Interest on ordinary debt .	65,11,282	75,77,573	3,16,449		3,16,449	6,60,462	...	6,60,462
20. Interest on other obligations ..	20.52,116	18,42,011		.		...	..	...
22. General administration ...	72,000	32,000	1,28,75,317	3,22,833	1,31,96,150	2,13,93,601	3,04,488	2,16,98,089
23. Audit ...	6,09,211	5,76,113	. .	.		...	...	...
24. Administration of Justice ...	...	. .	95,00,399	92 945	95,93,344	92,75,202	1,33,854	94,09,056
25. Jails and convict settlements ...	...		39,33,373	10 809	39,44,182	30,64,036	4 ,861	31,04,447
26. Police ...	...	...	2,02,90,673	1,38,900	2, 4,29,573	1,98,99,007	1,53,882	2,00,52,389
27. Ports and Pilotage ...	...	...	49,374		49,374	51,915	.	51,915
28. Ecclesiastical ...	4,31,944	4,63,925		...	...		...	...
29. Political ...	1,44,798	1,63,212	...	...	...	...	...	...
30. Scientific Departments ...	. .	...	1,32,611	5,717	1,38,328	1,23,260	263	1,23,523

31. Education ..	..	...	1,53,41,943	99,089	1,54,44,032	1,63,25,230	1,21,233	1,64,46,463
32. Medical ...	...		54,70,761	1,65,622	56,35,383	54,37,067	2,34,477	56,71,544
33. Public Health	84,686	36,643	10,31,552	18,878	10,50,420	11,42,477	37,079	11,79,556
34. Agriculture ...	44,249	43,107	26,57,725	35,770	26,93,495	26,17,129	54,761	26,71,890
35. Industries .	.	..	16,84,480	94,975	17,79,455	15,49,507	1,01,276	16,50,783
36. Aviation .	4,361	..	.	...			...	...
37. Miscellaneous Departments ...	78,823	47,537	9,99,008	4,042	10,03,050	13,05,058	75,269	13,80,327
38. Currency	2,61,601	2,93,754	..		...		...	.
41. Civil Works ...	1,10,619	1,38,266	1,03,30,369	3,56,101	1,06,86,470	1,03,4 ,208	3,04,444	1,05,44,652
43. Famine relief and Insurance			6,47,320	...	6,47,320	6,47,465	...	6,47,465
44. Territorial and political pensions ...	2,80,585	2,88,283			...	..	...	..
45. Superannuation allowances and pensions ...	4,31,314	3,09,323	47,03,667	1,84,254	48,87,921	50,83,087	2,58,530	53,41,617
46. Stationery and printing ...	1,25,634	85,409	19,05,236	4,24,445	23,29,681	22 55,022	3,16,022	25,71,044
47. Miscellaneous ...	46,755	10,460	9,59,371	38,225	9,97,596	8,63,038	32,769	8,95,807
Total expenditure charged to Revenue ...	2 31,50,417	2,38,32,599	12,40,10,864	20,65,984	12,60,76,848	12,40,99,731	3,9 0,9	7,12,64,90,718
CAPITAL OUTLAY ON RAILWAY AND IRRIGATION WORKS NOT CHARGED TO REVENUE.								
53. Construction of State Railways ..	*1,93,02,968	*1,69,88,761	..	..	..	...	...	...
55. Construction of Irrigation, Navigation, Embankment and Drainage Works	...	...	6,42,593		6,42,593	10,22,544	...	10,22,544
56. (c) Capital outlay on Industrial Development.		...	...	...	...	32,669	..	32,669
60. Civil Works	..			...	...	1,92,409	...	1,92,409
60a. Other Provincial Works not charged to Revenue.	..		5,77,509	.	5,77,509	2,00,000	...	2,00,000
Total Capital outlay ..	1,93,02,968	1,69,88,761	12,20,102		12,20,102	14,47,622	...	14,47,622
Loans and Advances by Provincial Governments	..	...	54,22,414	..	54,22,414	59,71,815	...	59,71,815
Loans between Central and Provincial Governments	66,18,000	58,89,000	14,24,981	..	1 4,2,981	36,?9,528	...	36,29,528
Grand Total (Disbursements) ...	4,90,71,385	4,67,01,360	13,20,78,361	20,65,984	1 ,41,44,345	13,51,48 696	23,90,97	13,75,3,683

* Includes expenditure in England.

THE GOVERNMENT OF MADRAS.

GOVERNOR.

His Excellency the Right Honourable Viscount GOSCHEN OF HAWKHURST, G.C.I.E., C.B.E. V.D., took his seat, 14th April, 1924.

PERSONAL STAFF OF HIS EXCELLENCY THE GOVERNOR.

Mr. Eric Conran Smith, C I.E., I.C.S., Private Secretary, 14th April, 1924. (On leave.)

Mr. Ernest Clement Wood, I.C.S., Ag. Private Secy.

Lt.-Col. Francis Cecil Campbell Balfour, C.I.E., M.C., Sudan Political Service, Territorial Force (Retired), Military Secretary, 14th April, 1924.

Major David Patrick Johnstone, C.I.E., O.B.E., R.A M.C. (Retired)—Surgeon to H. E. the Governor, 14th April, 1924.

Capt. James Miles Binden Chicheley Plowden, 2-18th Royal Garhwal Rifles, Aide-de-Camp 27th June, 1924.

Capt. Lionel Bootle-Wilbraham, M.C., Coldstream Guards, Aide-de-Camp, 14th April, 1924.

Lt. Melville Edward Bertram Portal, 17-21st Lancers, Aide-de-Camp, 14th April, 1924.

Capt. Gerrard Goschen, late of the Grenadier Guards, Extra Aide-de-Camp, 25th Oct., 1924.

Lt.-Col. Leonard Lachlan Porter, L.L., V.D., The Nilgiri Malabar Battalion (A.I.F.,) Hony. Aide-de-Camp, 4th June, 1924.

Major Henry Algernon Hildebrand, late of 84th Poona Horse, Hony. A D.C , 4th June, 1924.

Capt. Charles Ross Campbell, D.S O., M V O., R.I.M. Do.

2nd Lt. The Raja of Parlakimedi Do.

Mr. Alexander John Happell, Indian Police Do.

Hony. Capt. Abdul Aziz, Subedar Major Sirdar Bahadur, late of 78th Moplah Rifles Do.

Risaldar Major Hamir Singh Bahadur, I.D.S.M., 17th Q V.O. Poona Horse, Indian Aide-de-Camp, 19th July, 1924.

Hony Capt. V. S. Alexander, Sirdar Bahadur, late of 2nd Q.V.O. Sappers and Miners, Hony. Indian Aide-de-Camp, 14th April, 1924.

Major Mansel Halket Jackson, D S.O., M.C., 9th Royal Deccan Horse, Comdt. H.E. the Governor's Bodyguard, Madras, 1st Sept., 1922.

Capt. Basil Fitz Herbert Randall, 1st Skinner' Horse, Adjt., H. E. the Governor's Bodyguard, Madras, 4th Nov., 1923.

MEMBERS OF COUNCIL.

The Hon. Sir A. R. Knapp, K.C I.E., C.S.I., C.B.E , I.C.S.

Administration report.
Agency and Laccadives.
Air-craft.
Arms and explosives.
Civil supplies.
Court of Wards and Zamindars.
Criminal Tribes Act.
Depressed classes.
Ecclesiastical.
Emigration.
European education.
Foreigners.
Forests (including cinchona).
Government Houses.
Jails.
Labour (including factories).
Malabar affairs (including law and order in Malabar).
Military.
Passports.
Pilgrims to the Hedjaz.
Political (other than matters relating to Indian States).
Press and registration of books.
Railways.
Reformatories.
Rewards for saving life and property.
Staff and household of His Excellency the Governor.

The Hon. Mr. C. P. Ramaswami Ayyar, C.I.E.

Breach of Contract Act.
Certificate of age and qualification.
Civil Justice.
Criminal Justice (including petitions for mercy).
Elections.
Fortnightly report.
Electricity (including hydro-electric schemes).
Irrigation.
Landlord and tenant.
Legislative.
Magistracy.
Miscellaneous Judicial heads.
Police, including Criminal Investigation Department.
Report on matters of political and administrative importance.
Regulation of medical and other professional qualifications and standards.
State prisoners.
Translators to Government.

The Hon'ble Mr. R. A. Graham, C.S.I., I.C.S.

Central subjects—
- Archæology and Epigraphy.
- Customs (including trade).
- Income-tax.
- Marine.
- Meteorology.
- Opium.
- Post Office.
- Salt.
- Telegraphs and telephones.

Conduct of business in Council.
Finance.
General (*i.e.*, questions of a general nature which cannot be allocated to any particular department).
Government servants' Conduct Rules.
Indian Civil Service—Questions other than leave and appointments.
Move of Government to the Hills.
Office procedure.
Pensions.
Petition rules—General questions.
Publicity including Editors' Table.
Public Services Commission and service questions including examinations and special tests and land returns.
Reforms—not being legislative.
Warrant of precedence.

The Hon. Mr. N. E. Marjoribanks, C.S.I., C.I.E., I.C.S.

Boilers.
Census.
Constitution of districts, divisions and taluks.
Economic condition (including prices and wages).
Escheats.
Famine.
Land Revenue.
Mines.
Pounds and special funds.
Stamps.
Treasure trove.
Wild animals.
Yeomiahs and hereditary pensions.

MINISTERS.

The Hon. Raja of Panagal.

Adulteration of foodstuffs.
Local.
Medical.
Municipal.
Light feeder Railways and Tramways.
Public Health.
Religious and Charitable Endowments.
Light Feeder Railways (within Municipal Limits.)

The Hon. Rao Bahadur Sir A P. Patro, *Kt.*

Education.
Excise.
Public Works.
Registration.

The Hon. Diwan Bahadur T. N. Sivagnanam Pillai.

Agriculture.
Co-operative Societies.
Fisheries.
Industries.
Veterinary.
Weights and Measures

SECRETARIAT.

FORT ST. GEORGE.

CHIEF SECRETARIAT.

N. Mac Michael, I.C.S. (Ag.) Chief Secy.
E. M. Gawne, I.C.S., Tempy. Dy. Secy.
A. R. C Westlake, I.C.S., Officer on Special Duty, Chief Secretariat.
Rao Sahib A. Hanumantha Rao, Asst. Secy.

FINANCE DEPT.

R. W. Davies, I.C.S., Secy.
J. B. Brown, I.C.S., Dy. Secy.
J. M. Hooper, Examiner of Local Fund Accts.
B. Sivasankara Rao, Dy. Examiner.
Rao Bahadur V. Gopalakrishna Ayyar, Asst. Secy. (On leave.)
T. A. Srinivasa Raghavan (Offg.)

REVENUE DEPT.

A. Y. G. Campbell, C.I.E., C.B.E., I.C.S., Secy. (On leave.)
E. W. Legh C.I.E., I.C.S. (Ag.)
V. Ramakrishna, I.C.S., Under Secy.
Rao Bahadur V. Ponnayya, Asst. Secy.

DEVELOPMENT DEPT.

G. T. H. Bracken, I.C.S., Secy., Development Dept.
G. H. Cooke. I.C.S., Under Secy.
C. J. Paul, Asst. Secy.

LAW DEPT.

Rao Bahadur V. T. Krishnama Achariyar, Secy.
K. Ramunni Menon, I.C.S., Under Secy
Muhammad Fazl-ud-din Sahib Bahadur, Under Secy. (Drafting).
Rao Bahadur C. Ramanuja Achariyar. Asst. Secy.

LOCAL SELF-GOVERNMENT.

P. L. Moore, C.I.E., I.C.S., Secy.
B. Rama Rao, I.C.S., Tempy. Dy. Secy. (On leave)
V. Pandurang Rao, I.C.S. (Offg.)
Rai Bahadur N. Gopalaswami Ayyangar. Registar-General of Panchayats.
T. B Ramachandra Mudaliyar Asst. Secy.
Khan Sahib Muhammad Zindah Sahib, Addl. Asst. Secy.

PUBLIC WORKS DEPT.

M. R. Kharegat, Chief Engineer and Secy. to Govt.
Rao Sahib P. Ranganayakulu Nayudu, Under Secy.
P. Hawkins, Chief Engineer and Joint Secy.
R. Narasimha Ayyangar, Under Secy.

BOARD OF REVENUE.

Chepauk, Triplicane.

M. E. Couchman, I.C S., First Member.
N. Macmichæl, I.C.S, 2nd Member (On other duty.)
H. G. Stokes, C.I.E., .C S., Third Member (Commr. of Excise.)
H. B. Rendle, Secy. to the Commr. of Excise
S. Wadsworth., I.C.S, Secy. to the Commrs. of Land Rev. (On leave).
W. S Brown, I.C S. (Offg.)
A. Appadurai Pillai. Asst. Secy. to the Commrs. of Land Rev.
C. H. Masterman, I.C.S., Collector of Salt Rev.
L. K. Fearon, Secy. to Collr. of Salt Revenue.
U. Gopalan, First Asst. Survey Sett Dept.
F. V. P. Gompertz, Director of Survey (On leave.)
W. F. Bateman (Ag.)
M. Raman, Asst. Director of Survey. (In charge of the Central Survey office.)
K. N. Narasimha Acharya, Asst. Director of Survey.

AGRICULTURE DEPARTMENT.

R. D. Anstead, Director (Granted leave)
G. R. Hilson (To act)
M. V.Vellodi, B A., P. Asst.
V. N. Viswanatha Rao, M.A., B.L., Statistical Assistant.

CIVIL VETERINARY DEPARTMENT.

Chepauk, Triplicane.

F. Ware, F.R.C.V.S. (On leave) Chief Superintendent.
D. A. D. Aitchison (Ag.)
A. J. Wilson, Officer in charge.
M. R. Vasudeva Panikkar, M.R.C.V.S., Dy. Supdt. (Temp.)

JUDICIAL DEPARTMENT.

High Court of Madras, Georgetown.

Judges.

The Hon. Sir V. M. Coutts Trotter. *Kt.* Chief Justice.
The Hon. Justice Sir Charles Spencer.
The Hon. Mr. Justice W. W. Phillips.
The Hon. Justice Sir C. V. Kumaraswami Sastriyar, *Kt.*, Diwan Bahadur.
The Hon. Mr. Justice C. Krishnan, Diwan Bahadur.
The Hon. Mr. Justice V. Ramesam.
The Hon. Mr. Justice C. E. Odgers, M.A, B.C.L., (Bar-at-Law).
The Hon. Mr. Justice M. D. Devadoss, (Bar-at-Law).
The Hon. Mr. Justice M. Venkatasubba Rao, B A., B.L,
The Hon. Mr. Justice D. G. Waller
The Hon. Mr. Justice C. Madhavan Nayar (Offg)
The Hon. Mr. Justice V V. Srinivasa Ayyangar. (Offg.)
The Hon. Mr. Justice E. H. Wallace, I.C.S. (Ag.)
The Hon. Mr. Justice H. O. C. Beasley, Bar-at-Law., (On leave.
F. G. Butler, M.A., I C.S. Registrar.
G. S White (Solicitor). Dy. Registrar, Original Side.
Mir Amir-ud-din, M.A., LL.B. (Bar-at-Law), Dy. Registrar, Appellate Side.
P. Kandaswami Mudaliar (Attorney-at-Law), First Asst. Regr., Original Side.
V. Venkataramana Ayyar, Second Asst. Regr., Original Side.
S Andisundarachari, B.A., B.L, Asst. Regr., Appellate Side.
K Chengalvaraya Ayyar, B.A., B.L., Official Referee.

Law Officers.

T. R. Venkatrama Sastri, Advocate-General (Offg)
H. D. Cornish (Bar-at-Law), Administrator-General and Official Trustee and Custodian of of Enemy Property.
C. Moresby, Government Solicitor.
C. V. Anantakrishna Ayyar, B A., Government Pleader (Offg)
J. C. Adam (Bar-at-Law), Public Prosecutor.
K. P. Mahadeva Menon (Bar-at-Law), Crown Prosecutor.
M. A. Tirunarayana Achariar (Advocate), Editor, "Madras Law Reports."
D. Appa Rao (Bar.at-Law), Law Reporter.
K. Ramachandra Ayyar, B.A., B.L., Law Reporter.
N. Rajagopala Achariyar, B.A., B.L., Law Reporter.
M. Pattanjali Sastry, Standing Council for Income-tax.

FOREST DEPARTMEMT.

Chepauk, Triplicane.

H. Tireman, Chief Consr. of Forests (Ag.)
T. A. Whitehead, Consr. of Forests, Third Circle.
K. Raman Nayar, Persl. Asst. to Chief Consr.
M. F. Bridge, Dy. Consr. of Forests (Doing duty under Chief Forest Engineer.)
C. S. Martin, Chief Forest Engineer.
J. K. Pearce, Logging Engineer.
J. W. K. Wernham, Forest Utilisation Officer (On deputation to America.)
H. P. Ward (Ag.)

SALT DEPARTMENT.

ASSISTANT COMMISSIONERS,

C. S. Rolland, Northern Division (Waltair.)
B. M. Mariott, Southern Division (On leave.)
E. W. Truter (Offg.)
H.A. Pereira, Inspector, Depot Circle.
C. Spitteler, Madras Town Circle.

EXCISE DEPARTMENT.

H.B. Rendle, Asst. Commr. and Secy. to the Commr

A.E. Ramsbotham, Assistant Commissioner of Excise for Distilleries.

C.U. Purushotama Rao, Excise Inspr., Railways.

S. Muthuswami Ayyar, Manager of the Office of the Excise Commr.

DEPARTMENT OF FISHERIES

Chepauk, Triplicane.

Dr. R. Sundara Raj, Director.

C.G. Chakrapani Ayyangar, Assistant Director (Inland.)

INDIAN AUDIT DEPARTMENT

Fort St. George.

J.F. Mitchell, I.C.S., Acctt.-Genl. and Deputy Controller of Currency (Offg).

J.H.G. Williams, M. Subramanyam, Dy. Accountants General.

V. Narahari Rao (On Special Duty), B. C. Dutt, T.S. Subramanya Ayyar, I. Achyutha Panikkar, T Sivaramasetu Pillai, Rao Sahib A. Rangaswamy Ayyar, Assistant Accountants-General

P.N. Rajagopal, Assistant Accountant General and Currency Officer, K. Krishna Rao, Probationer.

J. E Walsh (On leave), W. J. Davids, A. A. Kuppuswamy Ayyangar (Offg.), M. Satchithanandam Pantulu (Offg), V. S. Narayanaswami Ayyar (Temp. Asst. Currency Officer), N. Loganatha Ayyar (Offg.), Assistant Accounts Officers.

T. S. Sankara Ayyar, Govt. Examiner of Railway Accounts, M. & S. M. Ry.

C. V. Srinivasa Rao, Deputy Acctt.-Genl., Posts and Telegraphs.

S. Krishnama Acharya, S. Krishna Ayyar, Assistant Accounts officers.

JAIL DEPARTMENT.

Ootacamund.

Lt.-Col. J. P. Cameron, Inspector General of Prisons. (On leave.)

Lt.-Col. G. W. G. W. Maconachie, I.M.S. (Ag.)

REGISTRATION DEPARTMENT.

Georgetown.

Diwan Bahadur J. Venkatanarayana Nayudu, Inspector-General of Registration.

M. Muhammad Hussain Sahib, Personal Asst. to the Inspector General of Registration (Ag.) and Inspector, Registration offices.

T. Krishnaswamy Ayyar, Registrar of Assurances.

V. S. Chengalvaroya Pillai, Asst. to the Registrar of Joint Stock Companies, and Registrar of Provident Insurance Societies and Indian Life Assurance Companies (Offg.)

POLICE DEPARTMENT.

Mylapore.

F. Armitage, Inspector-General.

E.T.H. Stevenson, Dy. Inspr.-Genl. of Police, Rys. and C.I.D.

E.J. Rowlandson, Asst. Inspr.-Genl. of Police.

J. Moore, Personal Asst. to Dy. Inspr.-Genl., Rys. and C.I.D.

A.B.G. Snesdell Asst. to the Dy. Inspr.-Genl, Rys. and C.I.D., Special Asst. to the Dy. Insr.-Genl., Rys. and C.I.D.

H.F. Phillips, Commissioner of Police, Madras.

N. Ramanuja Ayyangar. Deputy Commissioner, North Range.

A. J. Happell, Deputy Commissioner, South Range.

Khan Bahadur Muhammad Kalimulla Sahib Chida, N.H. Jagadisa Ayyar, Assistant Commissioners of Police.

W. D. F. Liston (On leave), Superintendent, Railway Police.

W.H. Wright. (Ag.)

Khan Bahadur G. Sayid Abdul Karim Sahib, Dy. Supt. attached to the C.I.D. (Ag.)

A. Vittal Rao, Dy. Supt. attached to the office of the Inspr.-Genl. of Police.

MARINE DEPARTMENT.

Georgetown.

Captain C. R. Campbell, D.S.O., M.V.O., R.I.M., Presidency Port Officer, Marine Transport Officer and Registrar of Shipping.

Commander W.L. Kelly, R. N. R. (Retired), Personal Asst. to the Presy. Port Officer, Agent for Govt Consignments, Regr. of Shipping and Government Marine Surveyor.

Commander R. M. Philby, R. I.M., Deputy Conservator of the Port of Madras.

R.C. Bristow, M.I.C.E., Harbour Engineer to Govt.

EDUCATIONAL DEPARTMENT.

Cathedral.

R. Littlehailes, Dir of Public Instn.. and Commr. for Govt. Examinations (On other duty.)
R. G. Grieve. (Ag)
C. D. Subrahmanya Chetty, Addl. Dy Director.
Vacant, Deputy Directress.
J. Franco (Ag.)
Vacant, Inspector of European Schools.
H. O. Kershaw (Ag.)

For colleges, etc. *see page* 277 *infra.*

POLITICAL DEPARTMENT.

Georgetown.

Diwan Bahr. R. Ramachandra Rao, C.I.E., Paymaster, Carnatic Stipends.

A. R Thompson, Consul, United States of America

F. P. Case, Vice-Consul, United States of America.

F. E L. Worke, Messrs. Walker & Co., Consular Agent, France.

F. E. L. Worke, Consul, Belgium.

Vacant. Consular Agent, Italy.

Senhor A. M. Teixeira Vice-Consul (Honorary). Portugal.

C. H Strager, Vice-Consul, Brasil.

W. J. U. Turnbull, Wilson & Co., Consul, Netherlands.

Sir J. F. Simpson, *Kt.*, Messrs. Gordon, Woodroffe & Co., Consul, Norway.

Vacant, Consul, Persia.

Mr. W. M. Browning, Shaw, Wallace & Co., Consul (Ag.), Denmark.

STATIONERY AND PRINTING DEPARTMENT.

Georgetown.

Diwan Bahr. R. Ramachandra Rao, C.I.E., Supt. of Stamps and Stationery.
S. Duncan, Assistant Superintendent of Stamps and Statio ery.
F. L. Gilbert, M.B.E., Superintendent, Government Press.
A. G. Green, Dy. Supt., Government Press.
W. J. Davis do. do.
G. W. A. Pinto, Asst. Superintendent, Government Press
K. R. Beveridge, Linotype Operator.

PUBLIC WORKS DEPARTMENT.

Chepauk, Triplicane.

M. R. Kharegat, Assoc. M. INST. C.E., F.M.U. Chief Engineer and Secy. to Govt., P.W.D., General, Buildings and Roads.
P. Hawkins, A C.H, M INST. C.E. Chief Engineer and Joint Secy. to Govt., P.W.D. (Irrigation).
Lieut. Col. C. J. Clarke, Secy. to Govt., P.W.D., Railways.
Rao Sahib P. Ranganayakulu Nayudu, B.C.E., A.M.I.E. (Ind.) Dy. Chief Engineer and Under Secy. to Govt., P.W.D., General, Buildings and Roads
R. Narasimha Ayyangar, B.A, B.E., Asst. to Chief Engineer for Irrigation and Under Secy. to Government, P.W.D. Irrigation Branch).
R. Savarinathan, B.A., B.E., A.C.G.I, Asst. Engineer, Chief Engineer's Office (Irrigation).
W H. Nicholls, F.R I.D., B.A., Consulting Architect to Government.
Capt. H. F. T. Tayler, M.C. (Special Consulting Architect), Assistant Architect
G. Ramaswami Ayyar, B.A., B E., Executive Engineer, Cauvery Gauging Division.
J.R. Thu'aisingham, A.K.C., Sanitary Engineer to Government.
G. Venkata Rao, B.SC., Assoc. M. INST. C.E., Deputy Sanitary Engineer, Northern Districts.
A.V. Raman, M.I.M. & C E., M.R.S I., Special Assistant Sanitary Engineer.
Rao Bahadur R.N. Arogyaswami Mudaliyar, B.A., B.C.E. Superintending Engineer, Madras Circle.
A. Mariasusai Pillai Persl. Asst. to Superintending Engineer, Madras. Circle.
A. G. G. Barclay, Assoc. M. INST. C.E., Executive Engr., North Presy. Divn.
Rao Sahib S. V. Kanakasabhai Pillai, Sub-Divisional Officer, No. I Sub-Division.
S. Siva Rao. Sub-Divisional Officer, No. II. Sub-Division.
Lt.-Col. M. G. Platts, O.B.E., M.C., B.S.I.C., M.S C.E., Executive Engr, South Presidency Divn.
Jacob Mathai. Sub-Divisional Officer, No. I Sub-Division.
R. McIntosh do. do. No. II do.
Harry Griffiths Staff Sergeant. do. Govt. House Sub-Division.
N. Govindaraja Ayyangar, Executive Engr., Chingleput Divn.
H. S. Taylor. Sub-Divisional Officer, Tiruvallur Sub-Division.
Do. do. Buckingham Canal
W. P. Roberts, M. INST. MECH. E., M.I.E. (Ind). General Superintendent, P.W. Workshops and Stores.
H. F. Douglas deCourcy, Assoc. M. INST. C.E. M.R.S.I., ASSOC. M. INST. C.E (On leave). Superintendent of Stores, P.W. Workshops and Stores Division.
E. J. B. Greenwood, M.SC., M. INST. E.E., M.I.E (Ind)., Electrical Inspector to Government.
L. Henshaw, Assoc. M. INST. MECH. E., Electrical Engineer.
P. V. Chari, Asst. Electrical Engineer.
G. L. W. O'Brian, Chief Inspector of Steam Boilers and Prime Movers
J. L. Thompson, S. A. Davis, O. W. Baskett W. A. Basket, F. H. P. Fearn, Inspectors of Steam Boilers and Prime Movers.

DEPARTMENT OF INDUSTRIES.

Chepauk, Triplicane.

E. F. Thomas, C.I.E., I.C S., Director.
L. B. Green, M.B.E., Dy. Director.
W. Fyfe, Inspector of Industrial Schools.
Capt. A. Guthrie, Leather Expert.
D. M. Amalsad, Textile Expert.
L. S. Pinto (On leave), Industrial Engineer.
N. Ayyakannu Acharya, Asst. Industrial Engineer
N. M. Adyantayya (On other duty), Principal Trades School (Ag.)
M. V. Jagannatha Ayyangar (Ag.)

MISCELLANEOUS

Miss B. M. Tweddler, Assistant Inspectress, Lace and Embroidery.
H. Dodwell (On leave), Curator, Madras Record Office.
B. Rama Rao, Senior Kanarese Translator to Government.
C. N. Saravana Mudaliyar, Tamil Translator to Government.
C. Rajagopala Raju, Telugu Translator to Government.
P. V. Kurrvilla, Malayalam Translator to Government
Shams-ul-ulema Muhammad Abdur Rahiman Shatir, Persian and Hindustani Translator to Government.
Dr. F. H. Gravely, Superintendent, Government Museum, and Principal Librarian, Connemara Public Library.
S. A. Cartledge, Chief Inspector of Factories.
C. Ramamurti, Assistant Inspector of Factories.
R. G. Grieve, Commissioner for Government Exams.
D. A. Hobday, Secretary for Government Exams.
N. Macmichael, President, Board of Examiners.
A. E. Ramsbotham, Secretary, Board of Examiners.
A. C. Pranatartihara Ayyar, I.S.O., Rao Bahadur, Registrar of Books.
G. Venkoba Rao, Assistant Archæological Superintendent for Epigraphy, Southern Circle.
R. Dann, Director of Town-planning.
R. D. Narasimha Ayyar, Personal Assistant to Director of Town-planning.
W. S. Hadaway, Superintendent, School of Arts.
N. R. Balakrishna Mudaliyar, Assistant Superintendent, School of Arts.

GOVERNORS OF FORT ST. GEORGE.

Names.	Assumed charge.	Remarks.
Aaron Baker	1 Sep. 1652	
Sir Thomas Chamber	1659	
Sir Edward Winter, *Kt.*	1661	
George Foxcroft	June 1665	Imprisoned by Sir Edward Winter.
Sir Edward Winter, *Kt.*	16 Sep. 1665	
George Foxcroft	22 Aug. 1668	
Sir William Langhorn, *Bart.*	1670	
Streynsham Master	27 Jan. 1678	
William Gyfford	3 July 1681	
Elihu Yale	8 Aug. 1684	Acting.
William Gyfford	26 Jan. 1685	
Elihu Yale	25 July 1687	
Nathaniel Higginson	23 Oct. 1692	
Thomas Pitt	7 July 1698	
Gulstone Addison	18 Sep. 1709	Died at Madras, 17th Oct. 1709.
Edmond Montague	17 Oct. 1709	Acting.
William Fraser	3 Nov. 1709	Acting.
Edward Harrison	11 July 1711	
Joseph Collet	8 Jan. 1717	
Francis Hastings	18 Jan. 1720	Acting.
Nathaniel Elwick	15 Oct. 1721	
James Macrae	15 Jan. 1725	
George Morton Pitt	14 May 1730	
Richard Benyon	23 Jan. 1735	
Nicholas Morse	17 Jan. 1744	Fort St. George captured, 10th Sep. 1746.
John Hinde	......	Deputy Governor of Fort St. David. Appointed President and Governor, 24th Jan. 1747, but died before receipt of despatch.
Charles Floyer	16 Apl. 1747	Dismissed 6th July 1750.
Thomas Saunders	19 Sept. 1750	Seat of Government re-established at Fort St. George, 5th Apl. 1752.
George Pigot	14 Jan. 1755	Afterwards Lord Pigot
Robert Palk	14 Nov. 1763	
Charles Bourchier	25 Jan. 1767	
Josias Du Pre	31 Jan. 1770	
Alexander Wynch	2 Feb 1773	
Lord Pigot	11 Dec. 1775	Placed under arrest by a majority of his Counc. 24th Aug. 1776
George Stratton	23 Aug. 1776	Suspd. from the Service
John Whitehill	31 Aug. 1777	Acting
Thomas Rumbold	8 Feb. 1778	
John Whitehill	6 Apl. 1780	Acting. Suspended.
Charles Smith	8 Nov 1780	Acting.
Lord Macartney	22 June 1781	
Alexander Davidson	18 June 1785	Acting.
Major General Sir Archibald Campbell, K.B.	6 Apl. 1786	Also Commdr.-in-Chief.
John Holland	7 Feb. 1789	Acting.
Edward John Holland	13 Feb. 1789	Acting.
Major-General William Medows	20 Feb. 1790	Also Commdr-in-Chief.
Sir Charles Oakley, *Bart.*	1 Aug. 1792	
Lord Hobart	7 Sep. 1794	
Lieutenant-General George Harris	21 Feb. 1798	Acting.
Lord Clive	21 Aug. 1798	
Lord William Cavendish Bentinck	30 Aug. 1803	
William Petrie	11 Sep. 1807	Acting.
Sir George Hilaro Barlow, *Bart.*, K.C.B.	24 Dec. 1807	
Lt.-Genl. the Hon'ble John Abercromby	21 May 1813	Commander-in-Chief and temporary Governor.

Governors of Fort St. George—(concld.).

Names.	Assumed charge.	Remarks.
Hugh Elliot	16 Sep. 1814	
Maj.-Genl. Sir Thomas Munro, *Bart.*, K.C.B..	10 June 1820	Died at Pattikonda, 6th July 1827.
Henry Sullivan Graeme	10 July 1827	Acting.
Stephen Rumbold Lushington	18 Oct. 1827	
Lt.-Genl. Sir Frederick Adam, K.C.B. ..	25 Oct. 1832	
George Edward Russell	4 Mar. 1837	Acting.
Lord Elphinstone, C.B.E.	6 Mar. 1837	
The Marquis of Tweeddale, *Kt.*	24 Sep. 1842	Was also Commander-in-Chief.
Henry Dickinson	23 Feb. 1848	Acting.
Major-Genl. Sir Henry Pottinger	7 Apl. 1848	
Daniel Eliott	24 Apl. 1854	Acting.
Lord Harris	28 Apl. 1854	
Sir Charles Edward Trevelyan, K.C.B. ...	28 Mar. 1859	
William Ambrose Morehead	8 June 1860	Acting.
Sir Henry George Ward, *Kt.*	5 July 1860	Died at Madras, 2nd August 1860
William Ambrose Morehead	4 Aug. 1860	
Sir William Thomas Denison, K.C.B. ...	18 Feb. 1861	
Edward Maltby	26 Nov. 1863	Acting to 18th Jan. 1864.
Lord Napier of Merchistoun	27 Mar. 1866	Ag. Viceroy 1872.
Alexander John Arbuthnot, C.S.I.	19 Feb. 1872	Acting.
Lord Hobart	15 May 1872	Died at Madras, 27th April 1875.
William Rose Robinson, C.S.I.	29 Apl. 1875	Acting.
The Duke of Buckingham and Chandos, G.C.S.I.	23 Nov. 1875	
William Patrick Adam	20 Dec. 1880	Died at Ootacamund 24th May, 1881.
William Hudleston, C.S.I.	24 May 1881	Acting.
Mountstuart Elphinstone Grant Duff ...	5 Nov. 1881	
Robert Bourke, P.C., G.C.I.E.	8 Dec. 1886	Created Baron Connemara.
John Henry Garstin, C.S.I.	1 Dec. 1890	Acting.
Lord Wenlock, G.C.I.E.	23 Jan. 1891	
Sir Arthur Elibank Havelock, G.C.M.G., G.C.I.E.	18 Mar. 1896	
Arthur Oliver Villiers, *Baron* Ampthill, G.C.I.E.	28 Dec. 1900	Offg. as Governor-Genl. 1904.
Sir James Thompson, M.A., G.C.S.I., I.C.S. ..	1 May 1904	Acting.
Gabriel Stokes	15 Feb. 1906.	Acting.
Arthur Oliver Villiers, *Baron* Ampthill, G.C.S.I., G.C.I.E.	1 Dec. 1904	
Sir Arthur Lawley, G.C.I.E., K.C.M.G. ...	28 Mar. 1906	
Sir Thomas David Gibson-Carmichael, *Bart.*, G.C.I.E., K.C.M.G.	3 Nov. 1911	
Sir Murray Hammick, K.C.S.I., C.I.E., I.C.S.	30 Mar. 1912	Acting.
Lord Pentland, P.C., G.C.I.E., G.C.S.I. ...	30 Oct. 1912	
Sir Alexander Cardew, K.C.S.I.	29 Mar. 1919	Acting.
Lord Willingdon, G.C.S.I., G.C.I.E., G.B.E ..	10 Apl. 1919	
Sir Charles Todhunter, K.C.S.I., I.C.S. ...	12 Apl. 1924	Acting.
Viscount Goschen, G.C.I.E., C.B.E.... ...	14 Apl. 1924	

MEMBERS OF THE INDIAN CIVIL SERVICE.

30 YEARS' STANDING AND ABOVE.

V. Venugopala Chetti, B.A., Dist. and Sess. Judge, East Tanjore (Negapatam). *Member, Board of Examiners.*
The Hon. Mr. Justice Sir Charles Spencer, *Bar-at-Law*, Judge, High Court, Madras.
The Hon. Sir Charles Todhunter, K.C.S.I. (*on leave*).
The Hon. Mr. Justice W. Phillips, J. P. (*Bar-at-Law*), Judge, High Court, Madras.
The Hon. Sir Francis Du Pre Oldfield, *Kt.*, Judge, High Court (*on furlo*).
The Hon. Sir A. R. Knapp, K.C.I.E., C.S.I., C.B.E., Council Member, Madras.
F. S. A. Slocock, C.I.E., J.P. *Transferred to C. P.*
The Hon. Mr. R. A. Graham, C.S.I., Council Member, Madras.
J. W. Hughes, J.P., Dist. and Sess. Judge, Chingleput.
J. J. Cotton, M.A., J.P., Dist. and Sess. Judge (*on leave*).
M. E. Couchman, B.A., First Member, Board of Revenue, Madras.
The Hon. Mr. N. E. Marjoribanks, C.S.I., C.I.E., Tempy. Member of Council, Madras.

23 YEARS' STANDING.

N. Macmichael, M.A., J.P., Chief Secy. to Govt., Madras. (*Offg*).
E. S. Lloyd, B.A., C.S.I., J.P. (*on leave*).
F. A. Coleridge, J.P. (*on leave*).
J. M. Turing, B.A. (*on leave*).
A. Y. G. Campbell, M.A., C.I.E., C.B.E., V.D., Secy. to Govt., Revenue (*on leave*).
The Hon. Mr. E. H. Wallace, M.A., J.P., Judge, High Court, Madras. *President, Council of the Victoria Technical Institute.*
H. G. Stokes, B.A., C.I.E., Third Member, Board of Revenue, Madras.
H. L. Braidwood, B.A., J.P. (*on leave*).
The Hon. Mr. R. E. Holland, B.A., C.I.E., C.S.I., Resdt. and Agent to the Govr.-Genl. in Rajputana (Mount Abu) and Chief Commissioner, Ajmer-Merwara.
The Hon. Mr. D. G. Waller, B.A., J.P., Judge, High Court, Madras. (*Offg*).
E. W. Legh, C.I.E., B.A., J.P., Secy. to Govt., Rev., Madras.
P. L. Moore, C.I.E., Secy. to Govt., Local Self-Govt., Madras.
G. P. Paddison, M.A., C.S.I., J.P., Commissioner of Labour, Madras. (*Offg*).
A. R. L. Tottenham, M.A., J.P., Delhi, *Under the Govt. of India.*
F. B. Evans, C.S.I., M.A., J.P. (*on leave*).
F. J. Richards, M.A., J.P. (*on leave*).
The Hon. Sir C. A. Innes, K.C.S.I., C.I.E., J.P., Simla. *Under the Government of India.*
H. R. Bardswell, M.A., J.P. (*on leave*).
R. A. Jenkins, B.A., J.P., Dist. and Sess. Judge, Coimbatore.
H. A. B. Vernon, Collr. and Dist. Magt., Coimbatore.
T. E. Moir, C.S.I., C.I.E. (*on leave*).
C. W. E. Cotton, B.A., C.I.E., J.P., Agent to the Governor-General, Trivandrum.
Hon. Mr. H. D. C. Reilly, J.P., Judge, High Court, Madras (*Offg*).
C. B. Cotterell, B.A., C.I.E., Collr. and Dist. Magt., Chingleput. *Member, Board of Examiners.*
Hon. Mr. G. H. B. Jackson, M.A., J.P., High Court Judge (*Offg*). Madras. *Member, Board of Examiners.*
A. J. Curgenven, B.SC., Dist. and Sess. Judge, Kistna.
J. R. Huggins, Collr. and Dist. Magt., Godavari.
P. C. Dutt, Collr. and Dist. Magt., South Arcot, Cuddalore (*on leave.*)
E. P. Walsh, Dist. and Sess. Judge, Guntur.
A. M. A. C. Gallettii-Cadilhac, Collr. and Dist. Magt, Ganjam.
J. C. Molony, Collr. and Dist. Magt., North Arcot, Vellore, *Member, Board of Examiners.*
D. T. Chadwick, C.I.E. (*on leave*).
R. W. Davies, J. P., Secy. to Govt., Finance, Madras.
R. Narayana Ayyar, M. A. (*Bar-at-Law*), Dist. and Sess. Judge, Chittoor.
H. H. Burkitt, B.A., J.P., Collr. and Dist. Magt., Tinnevelly.
F. W. R. Robertson, J. P. (*on leave*).
C. A. Souter, Collr. and Dt Magt., S. Kanara, Mangalore.
C. G. Mackay, M.A. (*Bar-at-law*), (*on leave*).
H. H. F. M. Tyler, C.I.E. (*on leave*).
J. K. Lancashire, J.P., Dist. and Sess. Judge, Tinnevelly.
H. G. R. Gharpurey, M.A. (*on leave*).
H. T. Reilly, J. P., Collr. and Dist. Magt. (*on leave*).
J. W. Bhore, B.A., C.I.E., C.B.E., Secy. to the Govt. of India, Education, Health and Lands (*Offg*).
F. Noyce, M.A., C.B.E., C.S.I., J.P., Chairman, Indian Coal Committee. *Under Govt. of India.*
A. R. Cox, B.A., J.P. (*on leave*).
G. T. H. Bracken, J.P., Secy. to Govt., Development Department.
M. G. Sykes, J.P. (*on leave*).
R. H. Ellis, B.A., J.P. (*on leave*).
J. C. H. Fowler, J.P., Dist. and Sess. Judge, Godavari.
C. D'Arcy Crofton, Collr. and Dt. Magt., Nilgiris (*Offg.*)
V. Pandurang Rao, B.A. (*Bar-at-Law*), Deputy Secy., Local Self-Govt. Dept., Madras.
E. F. Thomas, C.I.E., J.P., Director of Industries, Madras. *Govt. Member, Council of the Victoria Technical Institute.*
S. H. Slater, C.I.E., J.P. *On Foreign Service.*
H. R. Pate, B.A., Dy. Secretary, Army Dept., Govt. of India.
J. C. Stodart, B. A., J.P., Dist. and Sess. Judge, Tanjore West (*Offg.*)
C. F. Brackenbury, J.P., Collr. and Dt. Magt., Nellore.
J. F. Hall, O.B.E., J.P., Collr. and Dist. Magt. Madura (*Offg*).
S. Burn, J.P., Dt. and Sess. Judge, Bellary.
C. A. Henderson, J.P. (*on leave*).
A. M. C. Tampoe, Collr. and Dist. Magt., Guntur (*Offg*).

12 YEARS' STANDING.

J. Gray, M.A., B.SC., O.B.E., J.P., Registrar of Co-operative Societies, Madras, *Government Member, Council of the Victoria Technical Institute.*
A. C. Duff, J.P., Special Officer, Oriya Amalgamation. *Under Govt. of India.*
C. G. Austin, J. P. *Bar-at-Law*, Dist. and Sess. Judge, Calicut.
D. R. Matheson, J. P. (*on leave*).

J. I. Smith, J.P., Dt. and Sess. Judge, Vizagapatam.
P. Macqueen, Collr. and Dist. Magt., Trichinopoly, *Member, Board of Examiners.*
H. A. Watson, J.P., Ramnad, *Manager, Sivaganga Estate.*
G. T. Boag, Madras, *Commissioner, Corporation of Madras.*
H. S. Shield, J. P., Collr. and Dist. Magt., Godavari.
A. H. Ashworth Todd, Collr. and Dt. Magt., Kurnool.
T. J. Tasker, O.B.E., J.P., Commr. of Coorg, Mercara.
T. H. Hill, J.P., Collr. and Dt. Magt., Guntur.
F. W. Stewart, M.C., Collr. and Dist. Magt., Kistna.
H. M. Hood, Collr. and Dist. Magt., Tanjore.
A. G. Leach, J.P. (*on leave.*)
F. L. Brigstocke, J.P., Collr. and Dt. Magt., S. Arcot.
T. G. Rutherford, M.A., Collr. and Dist Magt. Vizagapatam, *Agency Operations.*
R. H. Courtenay, J.P., Dist. and Sessions Judge, Salem.
G. W. Wells, M.A., J.P., Collr. and Dt. Magt Vizagapatam.
F. G. Butler, M.A., Registrar, High Court, Madras.
D. N. Strathie, M.A., J.P., Commissioner of Income-tax, Madras.
A. J. King, J.P., Dist. and Sessions Judge, N. Arcot.
T. Austin, J.P., Chairman, Assam Labour Board.

UNDER 12 YEARS' STANDING.

S. V. Ramamurti, M.A., Collr. and Dist. Magt. Ramnad.
J. A. Thorne, J.P., Collr. and Dist. Magistrate, Malabar.
L. H. Arndt, *Bar-at-Law*, Dist. and Sessions Judge, Agency Divn. Waltair.
M. McGilligan, B.A., J.P., Dist. and Sessions Judge, N. Malabar, Calicut.
G. W. Priestley, J. P. Special Settlement Officer, No. IV Party, Trichinopoly.
T. B. Russell, B.A., Collr. C. & M. Station, Bangalore.
F. H. Senneck, Commr. of Income Tax, Madras.
E. M. Gawne, J. P., Dy. Secy., Chief Secretariat. Madras.
S. Wadsworth (*on leave*).
B. Rama Rao, B.A. (*on leave*).
C. H. Brown, M.A., Collr. and Dt Magt. Salem
J. B. Brown, B.A., J. P., Dy. Secy. to Govt., Fin. Madras.
H. R. Uzielli, Sub-Collr and Jt. Magt., Chingleput.
W. S. Brown, M.A., J. P., Secy, Bd. of Rev., Land Rev. and Sett. Madras.
R. L. McKernan, M.A. (*on leave*).
G. R. F. Tottenham, J.P. *Under Govt. of India.*
C. H. Masterman, Collr. of Salt Rev., Madras.
J. H. Davies, Secretary to the Hon'ble the Agent to the Governor-General in Central India.
P. I. Painter (*on leave*).
C. E. Jones, Hd. Qr. Sub-Coll., Tanjore.
E. C. Smith, C.I.E., Private Secy. to H. E. the Govr. (*on leave*).
E. C. Wood, Private Secy. to H.E. the Governor, Madras (*offg*). Sub Collr. & Jt. Magt. Tellicherry.
L. C. Horwill, Sub-Collr. and Jt. Magt., Madanapalle.
E. B. Cobbold, Sub-Collr. & Jt. Magt., Vizianagram.
W. O. Newsam, Sub-Collr. and Jt. Magt. Kistna.
B. G. Holdsworth, Spl. Settlement Officer, No. 1 Party, Tanjore.
E. G. Barter, Sub-Collr. and Jt. Magt. (*on leave*).
A. C. Happell, B.A., Asst. Collr. and Magt. Parvatipuram.
A. F. W. Dixon, M.A. (*on leave*).
G. Y. Loveband, M.A. (*on leave*).
S. Ranganathan, B. A. (Hons.), *Emigration Agent in Ceylon.*
E. Bennett, M.A., Spl. Asst. Sett Offr., Kistna.
C. G. Herbert. Sub-Collr. & Jt. Magt. Narasapatam.
E. R. Wood, M.C., Sub-Collr. and Joint Magistrate, Penukonda.
A. D. Crombie, Sub-Collr., and Jt. Magt., Berhampur (Ganjam).
A. R. C. Westlake, Admn. Rept. Officer, Madras, Sub-Collr. & Jt. Magt. Hosur.
Sengottayya Goundar, Sub-Collr. and Joint Magistrate, Narasapur.
S. A. Muhammad. *On foreign service.*
A. B. MacEwen, M.C. (*on leave*).
I. M. Fraser, Sub-Collr. and Joint Magistrate Malappuram.
W. W. Murray, Sub-Collr. and Joint Magistrate, Headquarters, Waltair.
D. H. Boulton, (*Bar-at-Law*), B.A., Sub-Collr. and Joint Magistrate, Chandragiri.
L. J. MacIver. *Foreign service.*
Isaac Green, Sub-Collr and Jt. Magt., Kumbakonam.
G. H. Cooke, M.C., Under Secy., Development, Madras.
K. Ramunny Menon, Under Secy. to Govt., Law Department, Madras
E. E. Mack, B.A (Hons.). (*on leave*).
A. G. Blake, Sub-Collr. and Joint Magistrate, Coonoor, Nilgiris.
J. A. Byers, M.A., Sub-Collr. and Magt., Pollachi.
F. R. Brislee. Sub-Collr. and Magt., Karur
E. W. Doig, Asst. Collr. and Magt. Bellary.
P. Ramalingam, Sub-Collr. and Magt., Gudur.
G. S. Bozman, Hd. Qr. Sub-Collr. Malabar.
D. D. Warren, M.C., Sub-Collr. and Jt. Magt., Negapatam.
V. Ramakrishna, Under Secy. to Govt., Rev. Dept. Madras
Muhammad Shahab-ud-din, Asst. Collr. and Magt. Tinnevelly.
C. K. Vijayaraghavan, Sub-Collr. and Jt Magt Tindivanam
M. Kadingi Vellodi, Sub-Asst. Collr. and Magt. Bhadrachalam. (*on leave*).
T. Bhaskara Rao Nayudu, Asst. Collr. and Magt. Sermadevi.
K. P. Sivasankara Menon, Asst. Collr. and Magt Tiruppattur.
A. S. Panchapakesa Ayyar, Sub-Collr. and Magt. Rajampet.
S. A. Venkataraman, Asst. Collr. and Magt. (*on leave*).
V. Narayana Kudva, B.A., Asst. Collr. and Magt. Nandyal.
T. P. Toorey, M.C. Sub-Collr. and Jt. Magt. Dindigul.
J. H. Thompson, Sub-Collr. and Jt. Magt. Sivakasi.

R.B. MacEwen. Sub-Collr. & Jt. Magt. Tuticorin.

V. Subrao Hejmadi, Sub-Collr. and Jt. Magt. Bezwada.

C. F. V. Williams, Asst. Collr. and Magt. Godavari.

D. W. Dodwell, Sub-Collr. and Magt. Palghat.

T. L. Rama Chandran, Sub-Collr. and Jt. Magt. Rajahmundry.

M. C. B. Krishnan, Asst. Collr and Magt. Kistna.

FOREIGN I. C. S. OFFICES SERVING IN THE MADRAS PRESIDENCY.

The Hon. Mr. W. P. Barton, C.S.I., C.I.E. Resident in Mysore and Chief Commr. of Coorg.

The Hon. Mr. C. C. Watson, C. I. E., I.C.S. Resident in Mysore and Chief Commissioner, Coorg, Bangalore.

A. N Laycatter, Secretery to the Resident in Mysore, Bangalore.

J. F. Mitchell, B.SC., Accountant General, Madras.

COUNCIL OF STATE REGULATIONS.

Regulations for the preparation of electoral rolls for the general and special constituencies of the Council of State in the Presidency of Madras.

1. These regulations shall apply to the preparation of electoral rolls for the Council of State constituencies.

2. The electoral roll for each constituency shall contain the following particulars, *viz.*, the elector's name, father's or karnavan's name and address. It shall be maintained in Form I annexed and shall be divided into parts for each registration area comprised in the constituency and each part shall be divided into sections for each polling area within the registration area. Each polling area in a registration area shall be separately numbered and the names of the electors in each polling area shall be arranged alphabetically and numbered in one series.

3. The roll shall be kept in English.

4. Each district included in a constituency shall be a separate registration area and its Collector shall be the registration officer. Each registration area shall ordinarily be a polling area; but the Collector shall have power to divide a registration area into two or more polling areas:

Provided that any of the powers and duties of the registration officer may be performed and exercised by any deputy for the time being approved by the Local Government and the provisions of these regulations shall, in respect of the powers and duties to be exercised and performed by him, apply to such deputy so far as they apply to the registration officer.

5. (*a*) It shall be the duty of the registration officer to cause inquiry to be made and to prepare, or cause to be prepared, lists of all persons within his registration area appearing to be entitled to be registered as electors in the roll for the constituency. The lists shall be prepared in the form prescribed for the roll and shall also contain particulars of the amount of annual income, malikana allowance or assessment as the case may be.

(*b*) The preliminary rolls shall be prepared from these lists and published by posting them in the office of the registration officer not later than the date fixed by the Local Government in this behalf. Copies of the rolls with the notices referred to in clause (*c*) of this regulation shall be issued as a supplement to the *District Gazette* and made available for sale to the public.

(*c*) With the preliminary roll the registration officer shall publish notices in Form II specifying the time within which claims and objections are to be preferred and the date on which, and the place at which, the revising authority will begin to sit for their disposal. The date fixed for the sitting of the revising authority shall not be later than the date fixed by the Local Government in this behalf.

6. Copies of the parts of the preliminary roll relating to each registration area shall be made available for inspection and sale in the office of the registration officer. (Complete sets of the rolls of the several registration areas shall be kept in the office of the returning officer for inspection and sale.)

Claims and Objections.

7. (*a*) Any person who claims to be entitled to be registered as an elector and who is not entered or is entered in an incorrect place or manner or with incorrect particulars, on the preliminary roll, and any person whose name is on the roll and who objects to the inclusion of his own name or of the name of any other person whose name is on the roll may prefer a claim or an objection to the revising authority. Such claim or objection shall be sent to the registration officer so as to reach him on or before the date fixed by the Local Government in this behalf. (The claim or objection petition should give full particulars of the qualifications claimed or of the grounds of objection as the case may be.)

(*b*) Claims and objections may be preferred in person or sent by post.

(*c*) Claims and objections received after the prescribed date shall be rejected.

8. The registration officer may of his own motion remove from the lists the names of persons whom he has reason to believe to be dead and may correct purely clerical or accidental mistakes and no other.

9. The registration officer shall, not later than the date fixed by the Local Government in this behalf,—

(*a*) publish lists of all claims and objections received in time and of corrections made by him of his own motion in Form III in his office; and

(*b*) send a copy of every notice of objection to the person to whose registration objection has been taken and whenever possible give intimation to the person concerned of the correction made by him of his own motion.

In the lists referred to in clause (*a*) and in the copy and intimation sent under clause (*b*), the registration officer shall give notice that the claims, objections and corrections will be taken into consideration by the revising authority at a place and on a date to be specified therein.

Revising authority

10. For each registration area the revising authority shall be the Collector of the district. He shall sit in open office on the day fixed and from day to day until all the claims and objections are disposed of. Orders shall be passed in writing on each claim or objection, with reasons if a claim is rejected or an objection contested. Final orders shall also be passed on the list of corrections made by the registration officer of his own motion.

Final Publication of roll

11. The registration officer shall correct the rolls in accordance with the orders of the revising authority.

12. Two copies of the final roll relating to his registration area shall be signed by each registration officer. One of them shall be kept in his office and the other forwarded to the returning officer.

13. The returning officer shall combine the rolls of the several registration areas and form a complete roll for the constituency. He shall then publish the roll as a supplement to the *Fort St. George Gazette* not later than the date fixed by the local Government in this behalf.

14. Copies of the complete roll (or of the preliminary roll with the lists of additions and corrections) shall be made available for inspection in the offices of the returning and registration officers. Complete sets of the rolls (or of the preliminary rolls with the lists of additions and corrections) for the several registration areas shall be kept in the office of the returning officer for inspection and sale.

15. Any notice which is required to be sent by the registration officer under these regulations to any person shall be sufficiently sent if sent by post to the address of that person as given by him for the purpose, or as appearing on the roll, or if there is no such address to his last known place of abode.

16. On the consideration of any claim or objection or other matter by the revising authority any person claiming to be interested therein may appear and be heard either in person or by duly authorized agent.

FORM I

Electoral roll for $\dfrac{\text{non-Muhammadan}}{\text{Muhammadan}}$ constituency.

Part—Registration area.
Section—Polling area. No.

Serial number. (1)	Name. (2)	Father's or karnavan's name. (3)	Address (full postal address shall be entered). (4)	Head of qualification. (5)

FORM II

The preliminary electoral roll of $\dfrac{\text{non-Muhammadan}}{\text{Muhammadan}}$ electors for the registration area is herewith published for general information.

Any person who claims to be entered in this roll and who is not entered in it or is entered in an incorrect place or manner or with incorrect particulars may put in a claim to the revising authority to have his name entered or the entry corrected.

Any person whose name is on this roll, and who objects to the inclusion of his own name or of the name of any other person whose name is on the roll may prefer an objection to the revising authority.

Claims and objections may be presented to the registration officer at any time during office hours or sent by post but must reach him on or before . . . .

Claims and objections which are not received before the time prescribed will be rejected.

All claims and objections received in time will be heard by the revising authority at . . . . on . . . .

Registration Officer.

FORM III

List of claims and objections.

(*a*) The following persons have put in claims to be registered as electors (or to have the registry of their names corrected) on the roll for $\dfrac{\text{non-Muhammadan}}{\text{Muhammadan}}$ constituency :—

Polling area. (1)	Name of claimant. (2)	Address. (3)	Head of qualification. (4)

(b) The following objections have been received regarding entries in the roll for $\frac{\text{non-Muhammadan}}{\text{Muhammadan}}$ constituency:—

Polling area. (1)	Name of objector and number on roll. (2)	Name of person objected to and number on roll. (3)

(c) The following corrections have been made by the registration officer of his own motion in the roll for $\frac{\text{non-Muhammadan}}{\text{Muhammadan}}$ constituency:—

Polling area. (1)	Number on roll. (2)	Nature of correction. (3)

The above claims and objections will be heard and corrections finally considered by the revising authority on............at .. . ..

Registration Officer.

Regulations for the conduct of elections for the constituencies in the Presidency of Madras of the Council of State.

REGULATIONS FOR THE POSTAL AND TRANSFERABLE VOTE.

1. In these regulations—
   (i) 'continuing candidate' means any candidate not elected and not excluded from the poll;
   (ii) 'first preference' means the figure '1'; 'second preference' means the figure '2'; and third preference' means the figure '3', set opposite the name of any candidate and so on;
   (iii) 'transferable paper' means a ballot paper on which a second or subsequent preference is recorded for a continuing candidate;
   (iv) 'non-transferable paper' means a ballot paper on which no second or subsequent preference is recorded for a continuing candidate:
   Provided that a paper shall be deemed to be a non-transferable paper in any case in which—
   (a) the names of two or more candidates (whether continuing or not) are marked with the same figures and are next in order of preference; or
   (b) the name of the candidate next in order of preference (whether continuing or not) is marked—
      (1) by a figure not following consecutively after some other figure on the ballot paper; or
      (2) by two or more figures;
   (v) 'Original vote' in regard to any candidate means a vote derived from a ballot paper on which a first preference is recorded for that candidate;
   (vi) 'transferred vote' in regard to any candidate means a vote derived from a ballot paper on which a second or subsequent preference is recorded for that candidate;
   (vii) 'surplus' means the number of votes by which the total number of the votes original and transferred, credited to any candidate exceeds the quota.

Returning Officers.

2. The Returning Officers for the constituencies mentioned in the first column of the Schedule hereto annexed shall be the persons respectively specified in the corresponding entry in the second column thereof.

3. (1) The persons specified in the third column of the said Schedule may, subject to the control of the Returning Officer, perform all or any of the functions of the Returning Officer in the constituencies respectively specified in the corresponding entry in the first column thereof:

Provided that no such person shall perform any of the functions of a Returning Officer which relate to the acceptance of a nomination paper or of a paper withdrawing candidature or to the scrutiny of nominations or to the counting of votes, unless the Returning Officer is unavoidably prevented from performing the same, in which case the said functions may be performed in any constituency by the person first specified in the corresponding entry in the third column of the Schedule.

(2) References to the Returning Officer in these regulations shall, unless a contrary intention appears, be deemed to include any person when performing any duty or function which he is authorised to perform under sub-regulation (1).

Nomination of Candidates.

4. On the issue of a notification by the Governor-General calling upon a constituency to elect a member, it shall be the duty of the Returning Officer to give public notice of the intended election in Form I. Such notice shall be published on the notice board of the office of the Returning Officer, in the *Fort St. George Gazette*, in such newspapers as the Returning Officer may select and in such other manner in the constituency as the Returning Officer may think fit.

Notification of the Government of India No. 193 Legislative dated 29th August 1923.

5. Printed copies of the nomination form in Schedule III-A of the Council of State Eletoral Rules with the following form of declaration printed on its back, viz.—

"I (A. B.) the candidate nominated on the reverse $\frac{\text{have appointed}}{\text{do hereby appoint}}$ (C.D. address) to be my election agent"

shall on application be supplied to any elector of the constituency at the office of the Returning Officer thereof.

6. On the presentation of a nomination paper, the Returning Officer may require the person or persons presenting the same to produce a copy of the electoral roll on which the candidate, and his proposer and seconder are registered or of the necessary entries therein and shall satisfy himself that the name and number on the electoral roll of the candidate and his proposer and seconder as entered in the nomination paper are the same as those entered in the electoral roll. Where necessary he shall direct that the former be amended so as to be in accordance with the latter.

Scrutiny of Nominations.

7. On the date appointed by the Local Government for the scrutiny of nominations under sub-rule (2) of rule 11 the candidates, their election agents, one proposer and one seconder of each candidate, and one other person duly authorised in writing by each candidate, and except for the purpose of assisting the Returning Officer no other person may attend at such time and place as the Returning Officer may appoint, and the Returning Officer shall give them all reasonable facilities for examining the nomination papers of all candidates which have been delivered within the time and in the manner prescribed in rule 11.

8. (1) The Returning Officer shall then examine the nomination papers and shall decide all objections which may be made at the time to any nomination, and may, either on such objection or on his own motion, after such summary inquiry, if any, as he thinks necessary, refuse any nomination on any of the following grounds :—

(i) that the candidate is ineligible for election under rule 6;

(ii) that a proposer or seconder is a person whose name is not registered on the electoral roll of the constituency or is subject to any disability stated in rule 7;

(iii) that there has been any failure on the part of the candidate or his proposer or seconder to comply with any of the provisions of rule 11 or rule 12.

(2) For the purpose of this regulation,

(a) the production of any certified copy of an entry made in the electoral roll of any constituency shall be conclusive evidence of the right of any elector named in that entry to stand for election or to subscribe a nomination paper, as the case may be, unless it is proved that the candidate is disqualified under rule 5 or rule 6 or, as the case may be, that the proposer or seconder is a person whose name is not registered on the electoral roll of the constituency or is subject to any disability stated in rule 7; and

(b) where a person has subscribed whether as proposer or seconder a large number of nomination papers than there are vacancies to be filled, those of the papers so subscribed which have been first received, up to the number of vacancies to be filled, shall be deemed to be valid.

(3) Nothing contained in clause (ii) or clause (iii) of sub-regulation (1) shall be deemed to authorise the refusal of the nomination of any candidate on the ground of any irregularity in respect of a nomination paper, if the candidate has been duly nominated by means of another nomination paper in respect of which no irregularity has been committed.

9. (1) The Returning Officer shall endorse on each nomination paper his decision accepting or rejecting the same and, if the nomination paper is rejected, shall record in writing a brief statement of his reasons for such rejection.

(2) The scrutiny shall be completed on the day appointed in this behalf under clause (b) of sub-rule (2) of rule 11 and no adjournment of the proceedings shall be allowed.

10. On completion of the scrutiny of nominations and after the expiry of the period within which candidatures may be withdrawn under sub-rule (8) of rule 11, the Returning Officer shall forthwith prepare a list of persons whose nominations have not been rejected and who have not withdrawn their candidature and cause it to be affixed in some conspicuous place in his office.

11. If the number of such persons is greater than the number of vacancies, the Returning Officer shall forthwith publish in the manner prescribed in regulation 4 a list in Form II of the names in alphabetical order of the candidates as given in the nomination papers.

Voting for Muhammadan Constituency.

12. No elector of this constituency shall be allowed to vote in any other way than is provided in the regulations in this part.

13. Not less than 15 clear days before the date fixed for the poll, the Returning Officer shall issue through the post a declaration paper and a ballot paper to each electorate the address entered against his name in the electoral roll, unless the elector has, since the publication of the roll, changed his address and intimated the fact in writing to the Returning Officer.

14. The declaration and ballot paper shall be in Form III. It shall be printed in such language as the Local Government may by an order direct. The same serial number shall be entered on the face of the declaration paper and on the back of the ballot paper. To each elector shall be issued the declaration paper and the ballot paper whose serial numbers correspond to the number which the elector bears on the electoral roll.

15. Before the ballot paper is issued to an elector, the Returning Officer shall—

(a) have the name of the elector entered on the declaration paper and initial the ballot paper on its back; and

(b) place a mark against the name of the elector concerned in the electoral roll, or the copy of it, used for the purpose of the election.

16. With the ballot paper, the Returning Officer shall send a cover addressed to himself in Form IV, an envelope with the number of the ballot paper entered on its face and a letter in Form V. The Returning Officer shall have the number of the ballot paper entered at the left-hand bottom corner of the cover in Form IV.

17. Each elector, upon receipt of his ballot paper, if he desires to vote in the election, shall sign the declaration in the declaration paper and record his vote on the ballot paper by placing a mark against the name of the candidate or candidates of his choice.

18. The elector shall then enclose the ballot paper in the envelope and stick it up and enclose the envelope and the declaration paper in the cover and send the cover by registered post to the Returning Officer so as to reach him not later than the day and the latest hour fixed for the poll. The covers received after such day and hour shall be rejected:

Provided that, at his option, the elector may deposit the cover in a ballot box which shall be provided at the office of the Returning Officer on the day and during the hours fixed for the poll.

19. (1) If an elector is incapacitated from blindness or other physical cause, from voting in the manner prescribed above, it shall be competent for him to record his vote by the hand of any of the officers or other persons mentioned hereunder: and such officer or other person shall, on the declaration paper, certify the incapacity and attest the fact of his having been requested by the elector to mark the ballot paper for him, and of its having been so marked by him in the presence of the elector.

(2) The following officers or other persons are empowered to attest votes of incapacitated electors under this regulation:—

(i) District and taluk board members and municipal councillors.

(ii) Gentlemen who bear a title conferred or recognized by the Government of India.

(iii) Members of the Legislative Council of the Governor of Madras, of the Legislative Assembly and the Council of State.

(iv) Stipendiary Magistrate other than a village magistrate, Judges of the Court of Small Causes, Madras, and the City Civil Court, Madras, Sub-Judges, District Munsifs and District and Sub-Registrars.

20. An elector who has not received his ballot and other connected papers sent by post or whose papers, before their despatch back to the Returning Officer, have been inadvertently spoilt in such manner that they cannot be conveniently used, or who has lost his papers may, on his transmitting to the Returning Officer a declaration to that effect signed by himself, require the Returning Officer to send him new papers in place of those not received, spoilt or lost, and if the papers have been spoilt, the spoilt papers shall be returned to the Returning Officer who shall cancel them on receipt. In every case when new papers are issued, a mark shall be placed against the number of the elector's name in the roll to denote that new papers have been issued in place of those not received, spoilt or lost.

21. No election shall be invalidated by reason that an elector has not received his ballot paper provided that a paper has been issued to him in accordance with these regulations.

Counting of Votes.

22. The Returning Officer shall, as soon as may be practicable after the close of the poll, appoint a date which shall be not later than ten days from the date of the poll, and the time and place for the counting of votes and shall give notice in writing thereof to all candidates and election agents.

23. (1) No person shall be allowed to be present at the counting of votes except the Returning Officer and such persons as he may appoint to assist him in counting the votes, and such other persons as have a right to be present under sub-rule (6) of rule 14.

(2) No person shall be appointed to assist in counting the votes, who has been employed by or on behalf of any candidate for any purpose whatsoever connected with the election.

24. On the day and at the time appointed under regulation 22 the Returning Officer shall, before he commences to count the votes, read the provisions of section 14 of the Indian Election Offences and Inquiries Act, 1920, to such persons as may be present, and shall then proceed as follows:—

(a) The covers received from or deposited by electors shall be opened one after another and the envelopes and declaration papers taken out therefrom. The Returning Officer shall then examine whether the declaration paper is the one sent out by him and whether the declaration and attestation are *prima facie* regular. If he is not satisfied that a declaration paper is the one sent out by him to the elector concerned or if the declaration or attestation is not in order, he shall endorse the word "rejected" on the back of the declaration paper and keep it with the connected envelope in a separate bundle. He shall file the other declaration papers and the envelopes containing the corresponding ballot papers in a separate heap. These envelopes shall then be opened, the papers enclosed therein

taken out and counted, and the number thereof recorded by the Returning Officer in a statement.

(b) The Returning Officer shall then mix together all the ballot papers so counted and totalled up and distribute them in convenient bundles to the persons appointed to assist in counting the votes.

(c) When the ballot papers have been so distributed, but not before, the Returning Officer shall allow the candidates and their agents, reasonable opportunity to inspect without handling, the ballot papers, and shall on every ballot paper which is wholly or partially rejected endorse the word "rejected." If any candidate or agent present questions the correctness of the rejection, he shall also record on the ballot paper the grounds for the rejection. No candidate or agent shall be allowed to see the serial number on the back of any ballot paper.

(d) The Returning Officer shall, as far as practicable, proceed continuously with the counting o the votes; and shall, during any necessary intervals during which the counting has to be suspended, place the ballot papers, packets and other documents relating to the election under his own seal and the seals of such candidates, or agents as may desire to affix them and shall cause adequate precautions to be taken for their custody.

25. (1) A ballot paper shall be rejected if—

(a) the number of votes recorded thereon exceeds the number of vacancies to be filled;

(b) no vote is recorded thereon;

(c) it is void for uncertainty;

(d) it bears any mark by which the elector can be identified; and

(e) the Returning Officer is not satisfied that the declaration paper is the one sent out by him to the elector, or if the declaration or attestation is not in order:

Provided that in a case where more than one vote can be given on the same ballot paper, if one of the marks is so placed as to render it doubtful to which candidate it was intended to apply, the vote concerned but not the whole ballot paper shall be invalid on that account.

(2) Except on the abovementioned grounds a ballot paper shall not be rejected.

(3) The decision of the Returning Officer as to the validity of a ballot paper shall be final, subject only to reversal on an election petition.

26. Upon the completion of the counting, the Returning Officer shall seal up in separate packets—

(1) the counted ballot papers;

(2) the rejected declaration papers and connected envelopes;

(3) the ballot papers rejected at the count;

(4) the file of declaration papers; and

(5) the marked copy of the electoral roll.

He shall also prepare and sign a statement in Form VI and shall record on each packet a description of its contents and the date of the election to which it refers.

27. The Returning Officer shall then prepare and certify a return in Form VII setting forth—

(1) the names of the candidates for whom valid votes have been given;

(2) the number of valid votes given for each candidate;

(3) the name of the candidate elected;

(4) the number of votes declared invalid;

and shall permit any candidate or any representative duly authorised under sub-rule (6) of rule 14 to take a copy or an extract from such return.

Voting for Non-Muhammadan Constituency.

28. No elector of this constituency shall be allowed to vote in any other way than is provided in the regulations in this part.

29. Not less than fifteen clear days before the date fixed for the poll the Returning Officer shall issue through the post a declaration paper and a ballot paper to each elector to the address entered against his name in the electoral roll, unless the elector has, since the publication of the roll, changed his address and intimated the fact in writing to the Returning Officer.

30. The declaration and ballot paper shall be in Form VIII. It shall be printed in such language as the Local Government may by an order direct. The same serial number shall be entered on the face of the declaration paper and on the back of the ballot paper. To each elector shall be issued the declaration paper and the ballot paper whose serial numbers correspond to the number which the elector bears on the electoral roll.

31. Before the ballot paper is issued to an elector, the Returning Officer shall—

(a) have the name of the elector entered on the declaration paper and initial the ballot paper on its back; and

(b) place a mark against the name of the elector concerned in the electoral roll, or the copy of it, used for the purpose of the election.

32. With the ballot paper the Returning Officer shall send a cover addressed to himself in Form IV, an envelope with the number of the ballot paper entered on its face and a letter in Form V. The Returning Officer shall have the number of the ballot paper entered at the left-hand bottom corner of the cover in Form IV.

33. Each elector, upon receipt of his ballot paper, if he desires to vote in the election, shall sign the declaration in the declaration paper and record his vote on the ballot paper.

34. (1) Every elector shall have one transferable vote.

(2) An elector in giving his vote—

(a) must place on his ballot paper the figure 1 opposite the name of the candidate for whom he votes;

(b) may in addition place on his ballot paper the figure 2 or the figures 2 and 3 and so on opposite the names of other candidates in the order of his preference.

35. The elector shall then enclose the ballot paper in the envelope and stick it up, and enclose the envelope and the declaration paper in the cover and send the cover by registered post to the Returning Officer so as to reach him not later than the day and the latest hour fixed for the poll. The covers received after such day and hour shall be rejected :

Provided that, at his option, the elector may deposit the cover in a ballot box which shall be provided at the office of the Returning Officer on the day and during the hours fixed for the poll

36. (1) If an elector is incapacitated from blindness or other physical cause, from voting in the manner prescribed above, it shall be competent for him to record his vote by the hand of any of the officers or other persons mentioned hereunder ; and such officer or other person shall, on the declaration paper, certify the incapacity and attest the fact of his having been requested by the elector to mark the ballot paper for him, and of its having been so marked by him in the presence of the elector.

(2) The following officers or other persons are empowered to attest votes of incapacitated electors under this regulation :—

(i) District and taluk board members and municipal councillors.

(ii) Gentlemen who bear a title conferred or recognized by the Government of India.

(iii) Members of the Legislative Council of the Governor of Madras, of the Legislative Assembly and the Council of State.

(iv) Stipendiary Magistrates other than a village magistrate, Judges of the Court of Small Causes, Madras, and the City Civil Court, Madras, Sub-Judges, District Munsifs and District and Sub-Registrars.

37. An elector who has not received his ballot and other connected papers sent by post or whose papers, before their despatch back to the Returning Officer, have been inadvertently spoilt in such manner that they cannot be conveniently used, or who has lost his papers may, on his transmitting to the Returning Officer a declaration to that effect signed by himself, require the Returning Officer to send him new papers in place of those not received, spoilt or lost, and, if the papers have been spoilt, the spoilt papers shall be returned to the Returning Officer who shall cancel them on receipt. In every case when new papers are issued, a mark shall be placed against the number of the elector's name in the roll to denote that new papers have been issued in place of those not received, spoilt or lost.

38. No election shall be invalidated by reason that an elector has not received his ballot paper provided that a ballot paper has been issued to him in accordance with these regulations.

39. The Returning Officer shall, as soon as may be practicable after the close of the poll, appoint a date which shall be not later than ten days from the date of the poll, and the time and place for the counting of votes and shall give notice in writing thereof to all candidates and election agents.

40. (1) No person shall be allowed to be present at the counting of votes except the Returning Officer and such persons as he may appoint to assist him in counting the votes, and such other persons as have a right to be present under sub-rule (6) of rule 14.

(2) No person shall be appointed to assist in counting the votes, who has been employed by or on behalf of any candidate for any purpose whatsoever connected with the election.

41. On the day and at the time appointed under regulation 39 the Returning Officer shall, before he commences to count the votes, read the provisions of section 14 of the Indian Election Offences and Inquiries Act, 1920, to such persons as may be present, and shall then proceed as follows :—

(a) The covers received from or deposited by electors shall be opened one after another and the envelopes and declaration papers taken out therefrom. The Returning Officer shall then examine whether the declaration paper is the one sent out by him and whether the declaration and attestation are *prima facie* regular. If he is not satisfied that a declaration paper is the one sent out by him to the elector concerned or if the declaration or attestation is not in order, he shall endorse the word "rejected" on the back of the declaration paper and keep it with the connected envelope in a separate bundle. He shall file the other declaration papers and the envelopes containing the corresponding ballot papers in a separate heap. These envelopes shall then be opened, the papers enclosed therein taken out and counted, and the number thereof recorded by the Returning Officer in a statement.

(b) The Returning Officer shall then mix together all the ballot papers so counted and totalled up and distribute them in convenient bundles to the persons appointed to assist in counting the votes.

(c) When the ballot papers have been so distributed, but not before, the Returning Officer shall allow the candidates and their agents, reasonable opportunity to inspect, without handling, the ballot papers, and shall on every ballot paper which is wholly or partially rejected endorse the word "rejected." If any candidate or agent present questions the correctness of the rejection, he shall also record on the ballot paper the grounds for the rejection. No candidate or agent shall be allowed to see the serial number on the back of any ballot paper.

(d) The Returning Officer shall, as far as practicable, proceed continuously with the counting of the votes ; and shall, during any necessary intervals during which the counting has to be suspended, place the ballot papers, packets and other documents relating to the election under his own seal and the seals of such candidates, or agents as may desire to affix them, and shall cause adequate precautions to be taken for their custody.

42. (1) A ballot paper shall be rejected if

(*a*) the figure 1 is not marked thereon;

(*b*) the figure 1 is set opposite the name of more than one candidate;

(*c*) the figure 1 and some other figure is set opposite the name of the same candidate;

(*d*) the paper is void for uncertainty;

(*e*) it bears any mark by which the elector can be identified;

(*f*) the Returning Officer is not satisfied that the declaration paper is the one sent out by him to the elector or when the declaration or attestation is not in order.

(2) Except on the abovementioned grounds a ballot paper shall not be rejected.

(3) The decision of the Returning Officer as to the validity of a ballot paper shall be final subject only to reversal on an election petition.

43. The manner of counting shall be as follows:—

The Returning Officer shall arrange the ballot papers (other than invalid papers) in parcels according to the first preferences recorded for each candidate. He shall also ascertain the total number of valid papers.

44. The Returning Officer shall then count the number of papers in each parcel, and credit each candidate with one vote in respect of each valid paper on which a first preference has been recorded for him.

45 The Returning Officer shall then divide the total number of valid papers by a number exceeding by one the number of vacancies to be filled, and the result increased by one, disregarding any fractional remainder, shall be the number of votes sufficient to secure the return of a candidate (hereinafter called the "quota").

46. If at any time the number of votes credited to a candidate is equal to or greater than the quota, that candidate shall be elected.

47. (1) If the number of votes credited to an elected candidate is greater than the quota, the surplus shall be transferred in accordance with the provisions of this regulation to the continuing candidates indicated on the ballot papers in the parcel of the elected candidate as being next in order of the electors' preference.

(2) (*a*) If the votes credited to an elected candidate consist of original votes only, the Returning Officer shall examine all the papers in the parcel of the elected candidate whose surplus is to be transferred and shall arrange the transferable papers in sub-parcels according to the next preferences recorded thereon

(*b*) If the votes credited to an elected candidate consist of original and transferred votes or of transferred votes only, the Returning Officer shall examine the papers contained in the sub-parcel last received by the elected candidate and shall arrange the transferable papers therein in further sub-parcels according to the next preferences recorded thereon.

(*c*) In either case the Returning Officer shall make a separate sub-parcel of the non-transferable papers and shall ascertain the number of papers in each sub-parcel of transferable papers and in the sub-parcel of non-transferable papers.

(3) If the total number of papers in the sub-parcels of transferable papers is equal to or less than the surplus, the Returning Officer shall transfer each sub-parcel of transferable papers to the continuing candidate indicated thereon as the elector's next preference.

(4) (*a*) If the total number of transferable papers is greater than the surplus the Returning Officer shall transfer from each sub-parcel the number of papers which bears the same proportion to the number of papers in the sub-parcel as the surplus bears to the total number of transferable papers.

(*b*) The number of papers to be transferred from each sub-parcel shall be ascertained by multiplying the number of papers in the sub-parcel by the surplus and dividing the result by the total number of transferable papers. A note shall be made of the fractional parts, if any, of each number so ascertained.

(*c*) If owing to the existence of such fractional parts, the number of papers to be transferred is less than the surplus, so many of these fractional parts taken in the order of their magnitude, beginning with the largest, as are necessary to make the total number of papers to be transferred equal to the surplus, shall be reckoned as of the value of unity and the remaining fractional parts shall be ignored. If two or more fractional parts are of equal magnitude, that fractional part shall be deemed to be the larger which arises from the larger sub-parcel and if the sub parcels in question are equal in size, preference shall be given to the candidate who obtained the larger number of original votes.

(*d*) The particular papers to be transferred from each sub-parcel, shall be those last filed in the sub-parcel.

(*e*) Each paper transferred shall be marked in such a manner, as to indicate the candidate for and to whom the transfer is made

(5) (*a*) If more than one candidate has a surplus, the largest surplus shall be first dealt with.

(*b*) If two or more candidates have each the same surplus, regard shall be had to the number of original votes obtained by each candidate, and the surplus of the candidate credited with the largest number of original votes shall be first dealt with and, if the numbers of the original votes are equal, the Returning Officer shall decide which surplus he will first deal with.

(*c*) The Returning Officer need not transfer the surplus of an elected candidate when that surplus together with any other surplus not transferred is less than the difference between the total of the votes credited to the two continuing candidates lowest on the roll.

48. (1) If at any time no candidate has a surplus (or when under the preceding regulation any existing surplus need not be transferred) and one or more vacancies remain unfilled, the Returning Officer shall exclude from the poll the candidate credited with lowest number of votes and shall examine all the papers of that candidate, and shall arrange the transferable papers in sub-parcels according to the next

preferences recorded thereon for continuing candidates, and shall transfer each sub-parcel to the candidate for whom that preference is recorded.

The Returning Officer shall make a separate sub-parcel of the non-transferable papers.

(2) If the total of the votes of two or more candidates lowest on the poll, together with any surplus votes not transferred, is less than the votes credited to the next highest candidate, the Returning Officer may in one operation exclude those candidates from the poll and transfer their votes in accordance with the preceding regulation.

(3) If, when a candidate has to be excluded under this regulation, two or more candidates have each the same number of votes and are lowest on the poll, regard shall be had to the number of original votes credited to each of those candidates and the candidate with fewest original votes shall be excluded and, where the numbers of the original votes are equal, regard shall be had to the total number of votes credited to those candidates at the first transfer at which they had an unequal number of votes, and the candidate with the lowest number of votes at that transfer shall be excluded, and, where the numbers of votes credited to those candidates were equal at all transfers, the Returning Officer shall decide by casting lots which shall be excluded.

49. (1) Whenever any transfer is made under any of the preceding regulations, each sub-parcel of papers transferred shall be added to the parcel, if any, of papers of the candidate to whom the transfer is made, and that candidate shall be credited with one vote in respect of each paper transferred. Such papers as are not transferred shall be set aside as finally dealt with and the votes given thereon shall thenceforth not be taken into account.

(2) If after any transfer a candidate has a surplus, that surplus shall be dealt with in accordance with, and subject to, the provisions contained in regulation 47 before any other candidate is excluded.

50. (1) When the number of continuing candidates is reduced to the number of vacancies remaining unfilled the continuing candidates shall be elected.

(2) When only one vacancy remains unfilled, and the votes of some one continuing candidate exceed the total of all the votes of the other continuing candidates together with any surplus not transferred, that candidate shall be elected.

(3) When the last vacancies can be filled under this regulation, no further transfer of votes need be made.

51. The Returning Officer shall then declare the names of the candidates who have been duly elected and shall prepare a return in Form IX.

52. Any candidate or his agent may at any time during the counting of the votes, either before the commencement or after the completion of any transfer of votes (whether surplus or otherwise), request the Returning Officer to re-examine and recount the papers of all or any candidates (not being papers set aside at any previous transfer as finally dealt with) and the Returning Officer shall forthwith re-examine and recount the same accordingly. The Returning Officer may also at his discretion recount votes either once or more often in any case in which he is not satisfied as to the accuracy of any previous count:

Provided that nothing herein shall make it obligatory on the Returning Officer to recount the same votes more than once.

53. (a) After the declaration of the result of the voting, the Returning Officer shall seal up in separate packets—

(1) the counted ballot papers;
(2) the rejected declaration papers and connected envelopes;
(3) the ballot papers declared invalid;
(4) the file of declaration papers; and
(5) the marked copy of the electoral roll.

(b) He shall also prepare and certify a return in Form VI and permit any candidate or his agent to take a copy of this return or of the return in Form IX.

54. The Returning Officer shall, after declaring the result, forward a copy of the return in Forms VII and IX to the Secretary to the Government of India, Legislative Department.

Miscellaneous.

55. All the packets relating to the elections shall, subject to the control of the Local Government, remain in the custody of the Returning Officer.

56. The packets of ballot papers whether counted or rejected and of the declaration papers shall not be opened and their contents shall not be inspected or produced except under the order of a competent court or of Commissioners appointed to hold an inquiry in respect of an election, but all other documents relating to the election shall be open to inspection subject to such conditions as the Local Government may impose and to the payment of a fee of Rs. 5.

57. The packets aforesaid shall be retained for a period of one year and shall thereafter be destroyed subject to any direction to the contrary made by the Local Government, or by a competent court or by Commissioners appointed to hold an inquiry in respect of an election.

Schedule.

Name of constituency.	Returning Officer.	Other officer who may perform the duties of a Returning Officer.
Non-Muhammadan ...	Secretary to the Government of Madras in charge of Elections.	Assistant or Under Secretary in charge of Elections.
Muhammadan	Do. do.	Do. do.

FORM I.

(Form of notice.)

Whereas the constituency of the Council of State has been called upon by notification to elect a member on or before , I, the Returning Officer of the said constituency, do hereby give the following

Public notice.

(i) The number of persons to be elected is

(ii) Nomination papers may be delivered to the undersigned at (office) or if he is unavoidably prevented from receiving the same to at . They should be presented between 11 a. m. and 3 p. m. on or before (date).

(iii) Forms of nomination paper may be obtained at the offices of the persons above mentioned between the hours of (hour) and (hour) from (date) to (date).

(iv) The nomination papers will be taken up for scrutiny at (hour) on (date) in (place).

(v) In the event of the election being contested, the poll will take place on between the hours of and with an interval of rest between and

(Sd.)

Returning Officer of Constituency.

FORM II.

Constituency. Council of State.

Final list of candidates for election.

Serial number.	Name of candidate.	Address of candidate.
1.		
2.		
3.		
4. etc.		

Note.

Ballot papers should reach the Returning Officer before (hour) on or be deposited at the office of the Returning Officer between and on .

Returning Officer

FORM III

[FORM OF BALLOT-PAPER (POSTAL VOTE).]

Declaration paper.

Constituency.

Serial No.

Elector's name and number on the roll.

Elector's declaration.

I (name in full and designation) declare that I am an elector for this constituency and have signed no other voting paper at this election for this constituency.

Signature (of elector).

Address

Date

Station

Ballot paper.

Constituency.

Names of candidates.	Mark showing the elector's choice.

(Please see instructions on the back.)

(Back of Ballot paper).

(1) The number of members for whom you may vote is—

(2) Place a cross mark thus × against the name of $\frac{\text{the candidate}}{\text{each of the candidates}}$ for whom you wish to vote.

(3) The mark should be placed against not more than ————

Serial.

FORM IV.

(Form of Face of Cover.)

Council of State election

Constituency

Poll on ————————

To

The Returning Officer

————————constituency,

————————(station and address)

No.

FORM V.

(Form of Letter of Intimation.)

——————constituency.

SIR,

The persons whose names are printed on the ballot paper sent herewith have been nominated as candidates for the Council of State. Should you desire to vote at this election, I have to request that you will—

(a) sign the declaration paper;
(b) mark your vote in the column provided for the purpose in the ballot paper;
(c) enclose the ballot paper in the smaller envelope; and
(d) put the smaller envelope and the declaration paper in the cover addressed to me

and return it to me by registered post so as to reach me not later than a.m./p.m. on the day of 192 .
or deposit the cover addressed to me in the ballot box provided for the purpose in (place) between and on.

Station
Dated

Returning Officer.

FORM VI.

Total number of electors on roll. (1)	Number of ballot papers issued originally. (2)	Number issued in place of ballot papers reported as not received, spoilt or lost. (3)	Number of ballot papers received. (4)	Number of declaration papers and connected envelopes rejected. (5)	Number of Ballot papers rejected at the count. (6)	Number of Ballot papers counted. (7)	Number of declaration papers filed separately. (8)	Remarks. (9)

Returning Officer.

FORM VII.

Return showing the results of the election for—seats for—constituency.

Name of candidate for whom votes have been given.	Number of valid votes.
A	
B	
C	
D	
E	
F	
Number of valid votes	
Number of votes declared invalid ...	

I do hereby declare that the following candidates A,B,C, have been duly elected.

Returning Officer.

FORM VIII.

(Form of Ballot and declaration paper.)

———— Constituency.

Declaration Paper.

Constituency. Election.

Serial No.—

Elector's Declaration.

I. (name in full and designation) declare that I am an elector for this constituency and have signed no other ballot paper at this election for this constituency.

Signature.

Address.

Date

Station.

Ballot Paper.

Order of preference.	Names of candidates.
	Ramaswami Ayyar (Coimbatore Ramaswami Ayyar, 32, Karuppa Gounden Street, Coimbatore).
	Parthasarathi Naicker (Conjeeveram Parthasarathi Naicker, 23, West Mada Street, Conjeeveram).
...	Aiyaswami Pillai (Papanasam Aiyaswami Pillai, 32, Singarachari Street, Triplicane, Madras).
...	Srinivasa Chariar (Perugamani Srinivasa Chariar, 30, Main Road, Trichinopoly).
	Govinda Rao Nayudu (Emmaneni Govinda Rao Nayudu, 117, Car Street, Nellore).
	Srikrishnulu (Jayanti Srikrishnulu, 47, Court Road, Bellary).

Directions for the guidance of the voter.

Vote by placing the figure 1 in the square opposite the name of the candidate for whom you vote. You may also place the figure 2 in the square opposite the name of the candidate who is your second choice, and the figure 3 in the square opposite the name of the candidate who is your third choice. *And so on.* Crosses must not be used.

A voting paper will be rejected, if—

(a) the figure 1 is not marked thereon;
(b) the figure 1 is set opposite the name of more than one candidate;
(c) the figure 1 and some other figure is set opposite the name of the same candidate;
(d) the paper is void for uncertainty;
(e) it bears any mark by which the elector can be identified;
(f) the Returning Officer is not satisfied that the declaration paper is the one sent out by him to the elector or when the declaration or attestation is not in order.

If you inadvertently spoil a ballot paper, you can return it to the officer, who will, if satisfied of such inadvertence, give you another paper.

Note.—These directions may be illustrated by examples of valid ballot paper such as the following :—

Examples of ballot papers validly marked

A

Order of preference.	Names of candidates.
3	Ramaswami Ayyar (Coimbatore Ramaswami Ayyar, 32, Karuppa Gounden Street, Coimbatore).
4	Parthasarathi Naicker (Conjeeveram Parthasarathi Naicker, 23, West Mada Street, Conjeeveram).
2	Aiyaswami Pillai (Papanasam Aiyaswami Pillai, 32, Singarachari Street, Triplicane, Madras).
5	Srinivasa Chariar (Perugamani Srinivasa Chariar, 30, Main Road, Trichinopoly).

1	Govinda Rao Nayudu (Emmaneni Govinda Rao Nayudu, 117, Car Street Nellore).
6	Srikrishnulu (Jayanti Srikrishnulu, 47, Court Road, Bellary).

B

Order of preference.	Names of candidates.
...	Ramaswami Ayyar (Coimbatore Ramaswami Ayyar, 32, Karuppa Gounden Street, Coimbatore).
.	Parthasarathi Naicker (Conjeeveram Parthasarathi Naicker, 23, West Mada Street, Conjeeveram).
...	Aiyaswami Pillai (Papanasam Aiyaswami Pillai, 32, Singarachari Street, Triplicane, Madras)
...	Srinivasa Chariar (Perugamani Srinivasa Chariar, 30, Main Road, Trichinopoly).
..	Govinda Rao Nayudu (Emmaneni Govinda Rao Nayudu, 117, Car Street, Nellore).
	Srikrishnulu (Jayanti Srikrishnulu, 47, Court Road, Bellary).

C

Order of preference.	Names of candidates.
...	Ramaswami Ayyar (Coimbatore Ramaswami Ayyar, 32, Karuppa Gounden Street, Coimbatore).
3	Parthasarathi Naicker (Conjeeveram Parthasarathi Naicker, 23, West Mada Street, Conjeeveram).
	Aiyaswami Pillai (Papanasam Aiyaswami Pillai, 32, Singarachari Street, Triplicane, Madras).
1	Srinivasa Chariar (Perugamani Srinivasa Chariar, 30, Main Road, Trichinopoly).
..	Govinda Rao Nayudu (Emmaneni Govinda Rao Nayudu, 117, Car Street, Nellore).
2	Srikrishnulu (Jayanti Srikrishnulu, 47, Court Road, Bellary).

FORM IX.

Names of candidates.	Votes.	Transfer of A's surplus.	Result.	Transfer of K's votes.	Result.	Transfer of H's and I's votes.	Result.	Transfer of B's surplus.	Result.	Transfer of F's votes.	Final result, showing the names of candidates elected and the order of their election.
A	2,099	— 1,098	1,001	...	1,001	...	1,001	...	1,001	...	1,001 (elected) A (1)
B	952	...	952	.	952	+ 119	1,071	— 70	1,001	...	1.001 (elected) B (3)
C	939		939	+ 4	943	...	943		943	+ 353	1,296 (elected) C (4)
D .. .	746	+ 129	875		875	+ 107	982	...	982	.	982 (elected) D (5)
E	493	+ 6	499		499	.	499	+ 70	569	..	569
F	341	+ 14	355	+ 89	444	.	444	.	444	— 444	...
G	157	+ 859	1,016		1,016		1,016	...	1,016	..	1,016 (elected) G (2)
H	152	.	152		152	— 152	.	..	.	...	..
I ...	118		118	..	118	— 118				...	...
K	93		93	— 93	...		.	.		..	...
Non-transferable papers not transferred.	...	..	..	.		+ 44	...		44	+ 91	135
Total .	6,000		6,000	...	6,000		6,000		6,000	.	6,000

APPENDIX

Example of an Election conducted on the system of the single transferable vote.

Let it be assumed that there are five members to be elected, and that there are ten candidates A, B, C, D, E, F, G, H, I and K.

The ballot papers are examined, and the valid papers are arranged in separate parcels under the names of the candidates marked with the figure 1.

First Count.

Each separate parcel is counted, and each candidate is credited with one vote in respect of each paper on which a first perference has been recorded for him.

The result of the count may be supposed to be as follows:—

	Votes.		Votes.		Votes.		Votes.
A	2,009	D ...	746	G ...	157	K	93
B	952	E ...	493	H ...	152		
C	939	F	341	I ...	118	Total ...	6.000

The Quota.

It is found that the total of all the valid votes is 6,000. This total is divided by six (*i.e.*, the number which exceeds by one the number of vacancies to be filled) and 1,001 (*i.e.*, the quotient 1,000 increased by one is the "quota" or the number of votes sufficient to elect member.

A's votes exceed the quota, and he is declared elected.

First transfer.

A has 1,008 surplus votes (*i.e.*, A's total 2,009 less the quota 1,001), and it is necessary to transfer this surplus [Regulation 47 (1)].

All A's 2,009 papers are examined and arranged in separate sub-parcels, according to the second preference indicated thereon [Regulation 47 (2) (*a*)].

A separate sub-parcel is also formed of those papers on which no further available preference, *i.e.*, no further preference for any continuing candidate, is shown, and which are therefore not transferable [Regulation 47 (2) (*c*)].

The result is found to be as follows:

A next available preference is shown—

„ for D on	257 papers.
„ for E on	11 „
„ for F on	28 „
„ for G on	1,708 „
Total of transferable papers ...	2,004 papers.
Total of non-transferable papers ..	5
Total of A's papers ...	2,009

Since the total number of transferable papers (2.004) exceeds the surplus (1,008), only a portion of each sub-parcel can be transferred, and the number of papers to be transferred from each sub-parcel must bear the same proportion to the total number of papers in the sub-parcel as that which the surplus bears to the total number of transferable papers.

In other words, the number of papers to be transferred from each sub-parcel is ascertained by multiplying the number of papers in the sub-parcel by 1,008 (the surplus), and dividing the result by 2,004 (the total number of transferable papers).

The process is as follows:—

D's sub-parcel contains 257 papers, and his share of the surplus is therefore .—

$$257 \times \frac{1,008}{2,004} \text{ or } 129\frac{540}{2,004}$$

E's sub-parcel contains 11 papers and his share of the surplus is therefore:—

$$11 \times \frac{1,008}{2,004} \text{ or } 5\frac{1,068}{2,004}$$

F's sub-parcel contains 28 papers, and his share of the surplus is therefore —

$$28 \times \frac{1,008}{2,004} \text{ or } 14\frac{168}{2,004}$$

G's sub-parcel contains 1,708 papers, and his share of the surplus is therefore:—

$$1,708 \times \frac{1,008}{2,004} \text{ or } 859\frac{228}{2,004}$$

Total 1,008

The numbers of papers to be transferred as determined by the preceding process contain fractions, and since only whole papers can be transferred, so many of the largest of these fractions, taken in order of their magnitude, as will make the total number of papers to be transferred equal to the surplus are reckoned as of the value of unity.

Thus, as the *whole* numbers determined above amount to only 1,007, *viz.*, (129 + 5 + 14 + 859) or one short of the surplus 1,008, the largest fraction $\frac{1,068}{2,004}$ is reckoned as unity, and the numbers of papers to be transferred are as follows:—

To D ... 129 papers.	To F	14 papers.
To E ... 6 „	To G .	859 „
	Total being, A's surplus ...	1,008 „

The particular papers to be transferred to D, E, F and G are those last filed in their respective sub-parcels, and, therefore, at the top of the sub-parcels. The papers to be transferred are to be marked so as to indicate the candidates from and to whom the transfer is made.

These papers are added in separate sub-parcels of D, E, F, and G.

The totals of the votes credited to these candidates then become:—

	Votes.		Votes.
D	746 + 129 = 875	F ...	341 + 14 = 355
E ...	493 + 9 = 499	G ...	157 + 859 = 1,016

The remainders of the papers in the sub-parcels (*i.e.*, those papers not transferred), together with the papers on which no further available preferences were marked, are collected together and formed into one parcel, representing A's quota of votes (1,001), and these papers are set aside as finally dealt with. The parcel is made up as follows:—

The remainder of D's sub-parcel, 257 less 129 = ..	128
The remainder of E's sub-parcel, 11 less 6 = . ..	5
The remainder of F's sub-parcel, 28 less 14 =	14
The remainder of G's sub-parcel, 1,708 less 859 = ...	849
Non-transferable papers	5
Total, being A's quota ...	1,001

The operations involved in this transfer are summarized in the following table:—

TRANSFER OF A'S SURPLUS.

Surplus	1,008
Number of transferable papers	2,004
Proportion to be transferred $\frac{\text{Surplus}}{\text{No. of transferable papers.}}$	$\frac{1,008}{2,004}$

Names of candidates marked as the next available preferences.	Number of original papers.	Number of papers transferred.	Number of papers retained for A's quota.
B		.	...
C ..	...		..
D	257	129	128
E	11	6	5
F	28	14	14
G	1,708	859	849
H		.	..
I	...	..	...
K		...	
Total number of transferable papers	2,004	1,008	996
Number of non-transferable papers	5	...	5
Total ...	2,009	1,008	1,001

The state of the poll on the conclusion of the transfer is as follows:—

	Votes.		Votes.		Votes.		Votes.
A ..	1,001 elected.	C ...	939	F	355	K ...	93
G ...	1,016 „	D	875	H	152		
B .	952 „	E .	499	I	118	Total ...	6,000

G now has 1,016 votes, a number which is more than the quota. He is accordingly declared elected.

Second Transfer.

G's surplus (1,016 less 1,001, or 15) would have to be transferred were it not for the provision of regulation 47 (5) (c). Under the latter rule, the Returning Officer need not transfer a surplus which is less than the difference between the two lowest candidates on the poll, and where, therefore, the transfer could not alter the relative position of these two candidates, even if the whole surplus were transferred to the lowest candidate. In this case the difference between I and K, the two lowest candidates, is 25 (118 less 93), and therefore G's surplus need not be transferred.

The Returning Officer proceeds to distribute the papers of the candidate with the smallest total of votes.

K's parcel of 93 papers is therefore examined. It is found to contain 89 papers on which F is the next preference, and 4 on which C is the ext preference.

Therefore 89 papers are transferred to F and 4 to C.

The poll now stands as follows:—

	Votes.			Votes.			Votes.
A	1,001 elected.		C	943		F .	444
G ...	1,016 „		D	875		H . ..	152
B ...	952		E ...	499		I	118
						Total ...	6,000

Third Transfer.

The poll shows that as a result of the second transfer no further candidate obtained the quota which would entitle him to election, and the next operation has to be determined upon.

The difference between I and H (152 less 118, *i.e.*, 34) exceeds G's surplus (15), which therefore, is still allowed to remain untransferred [Regulation 47 (5) (*c*)].

Candidate I is lowest on the poll and his papers have to be distributed in the same manner as K's [Rule 48 (1)]. But as the combined totals of H and I together with G's surplus (15 + 118 + 15 = 285) are less than 444, the total of F, the next highest candidate, the Returning Officer avails himself of regulation 48 (2), and distributes the papers of both H and I in one operation.

The papers 152 + 118, or 270 in all) in the parcels of H and I are examined in one operation, and it is found that—

	Papers.
B is marked next preference on	119
D is marked next preference on	107
Non-transferable papers	44
Total ...	270

It should be stated that on some papers some or one of the candidates A, G, I, H and K may have been marked as next in order of preference on the papers examined, but, as all these candidates are already either elected or excluded, any papers so marked pass to those of the other candidates for whom the next available preferences have been recorded.

The operation is completed by the transfer of 119 papers to B, and 107 to D, whilst the 44 non-transferable papers are set aside as finally dealt with [Regulation 49 (1)].

The poll now stands as follows:—

	Votes.			Votes.			Votes.
A .	1,001 elected.		D	982		F	444
G ..	1,016 „		C	943		Non-transferable papers	44
B ..	1,071 „		E	499			
						Total ..	6,000

B has now 1,071 votes, a number which exceeds the quota, is accordingly declared elected.

Fourth Transfer.

B's surplus (70) exceeds the difference (55) between E and F, the two candidates lowest on the poll, and it is, therefore, necessary to distribute it.

For this purpose, only sub-parcel of papers last transferred, containing 119 papers, is taken into account.

These are examined and arranged in sub-parcels (in the same manner as A's papers were examined and arranged) with the following result:-

A next preference is shown for E on 84 papers.

No further preference is shown on 35 papers.

The total number of transferable papers (84) is thus greater than the surplus (70), and the proportion to be transferred is 70/84. But there is only one candidate, E, entitled to participate in

the transfer. E accordingly receives the whole of the surplus, and the 70 papers last filed in E's sub-parcel are therefore transferred to him, after being marked so as to indicate their transfer from B to E [Regulation 47 (4) (b)].

The remainder of the papers in E's sub-parcel, together with the non-transferable papers, are placed with B's original parcel. The whole constitutes B's quota, and these papers are set aside as finally dealt with [Regulation 49 (1)].

B's quota is made up as follows:—

Original parcel	952
Remainder of E's sub-parcel	14
Non-transferable papers	35
Total ...	1,001

The poll now stands as follows:—

	Votes			Votes.		Votes.
A ..	1,001 elected.	D	...	982	F	441
G	1,016 „	C	..	913	Non-transferable papers	44
B ...	1,001 „	E ...	...	569		
					Total ..	6,000

Fifth Transfer.

No candidate is elected as the result of the transfer, and the next operation has to be determined upon.

G's surplus is still not distributable, being smaller than the difference between the totals of E and F the two lowest candidates [Regulation 47 (5)(e)].

F is lowest and his papers have to be distributed.

On examination it is found that of F's 444 papers, 353 show a next preference for C, and the remainder, 91 contain no further preference.

The operation is completed by the transfer of 353 papers to C, whilst the 91 non-transferable papers are set aside as finally dealt with [Regulation 49 (1)].

The poll now stands as follows:—

	Votes.		Votes.		Votes
A ...	1,001 elected.	C .	1,296	Non-transferable papers ..	135
G ...	1,016 „	D	982		
B ..	1,001 „	E .	569		
				Total ...	6,000

Election Expenses.

The return of the election expenses of each person who has been nominated as a candidate for an election to the Council of State shall be lodged with the Returning Officer in the following form:—

FORM OF RETURN OF ELECTION EXPENSES.

COUNCIL OF STATE.

....Constituency.

Receipts.	Rs.	Expenditure.	Rs.	Voucher No.

LEGISLATIVE ASSEMBLY.

Regulations for the conduct of elections for the constituencies of the Legislative Assembly in the Presidency of Madras.

Returning Officers.

1. The Returning Officers for the constituencies mentioned in the first column of the Schedule hereto annexed shall be the persons respectively specified in the corresponding entry in the second column thereof.

2. (1) The persons specified in the third column of the said Schedule may, subject to the control of the Returning Officer, perform all or any of the functions of the Returning Officer in the constituencies respectively specified in the corresponding entry in the first column thereof.

Provided that no such person shall perform any of the functions of a Returning Officer which relate to the acceptance of a nomination paper or of a paper withdrawing candidature or to the scrutiny of nominations or to the counting of votes, unless the Returning Officer is unavoidably prevented from performing the same, in which case the said functions may be performed in any constituency by the person first specified in the corresponding entry in the third column of the Schedule.

(2) References to the Returning Officer in these regulations shall, unless a contrary intention appears, be deemed to include any person when performing any duty or function which he is authorised to perform under sub-regulation (1).

Nomination of Candidates.

3. On the issue of a notification by the Governor-General calling upon a constituency to elect a member, it shall be the duty of the Returning Officer to give public notice of the intended election in Form I appended. Such notice shall be published on the notice board of the office of the Returning Officer, in such newspapers as the Returning Officer may select and in such other manner in the constituency as the Returning Officer may think fit. It shall also be published in the *Fort St. George Gazette* in the case of elections for the Madras City constituency and in the *District Gazette* concerned including the village sheet, for general constituencies except the Madras City and the European constituencies. In the case of all general constituencies except the European constituency such notice shall also be posted in the municipal office and in the office of each Collector, Divisional officer, Tahsildar, Deputy Tahsildar, and Sub-Magistrate situated within the constituency.

4. Printed copies of the nomination form in Schedule III of the Legislative Assembly Electoral Rules with the following form of declaration printed on its back, *viz.*—

"I (A.B.) the candidate nominated on the reverse $\frac{\text{have appointed,}}{\text{do hereby appoint}}$ (C D. address) to be my election agent."

shall on application be supplied to any elector of the constituency at the office of the Returning Officer thereof.

5. On the presentation of a nomination paper, the Returning Officer may require the person or persons presenting the same to produce a copy of the electoral roll on which the candidate and his proposer and seconder are registered or of the necessary entries therein and shall satisfy himself that the name and number on the electoral roll of the candidate and his proposer and seconder as entered in the nomination paper are the same as those entered in the electoral roll. Where necessary he shall direct that the former be amended so as to be in accordance with the latter.

Scrutiny of Nominations.

6. On the date appointed by the Local Government for the scrutiny of nominations under sub-rule (2) of rule 11 the candidates, their election agents, one proposer and one seconder of each candidate, and one other person duly authorized in writing by each candidate, and except for the purpose of assisting the Returning Officer no other person, may attend at such time and place as the Returning Officer may appoint, and the Returning Officer shall give them all reasonable facilities for examining the nomination papers of all candidates which have been delivered within the time and in the manner prescribed in rule 11.

7. (1) The Returning Officer shall then examine the nomination papers and shall decide all objections which may be made at the time to any nomination, and may, either on such objection or on his own motion, after such summary inquiry, if any, as he thinks necessary, refuse any nomination on any of the following grounds:—

(*i*) that the candidate is ineligible for election under rule 5 or rule 6;

(*ii*) that a proposer or seconder is a person whose name is not registered on the electoral roll of the constituency or is subject to any disability stated in rule 7;

(*iii*) that there has been any failure on the part of the candidate or his proposer or seconder to comply with any of the provisions of rule 11 or rule 12.

(2) For the purposes of this regulation,—

(*a*) the production of any certified copy of an entry made in the electoral roll of any constituency shall be conclusive evidence of the right of any elector named in that entry to stand for election or to subscribe a nomination paper, as the case may be, unless it is proved that the candidate is disqualified under rule 5 or rule 6 or, as the case may be, that the proposer or seconder is a person whose name is not registered on the electoral roll of the constituency or is subject to any disability stated in rule 7; and

(b) where a person has subscribed whether as proposer or seconder a larger number of nomination papers than there are vacancies to be filled those of the papers so subscribed which have been first received, up to the number of vacancies to be filled shall be deemed to be valid.

(3) Nothing contained in clause (ii) or clause (iii) of sub-regulation (1) shall be deemed to authorise the refusal of the nomination of any candidate on the ground of any irregularity in respect of a nomination paper, if the candidate has been duly nominated by means of another nomination paper in respect of which no irregularity has been committed.

8. (1) The Returning Officer shall endorse on each nomination paper his decision accepting or rejecting the same and, if the nomination paper is rejected, shall record in writing a brief statement of his reasons for such rejection.

(2) The scrutiny shall be completed on the day appointed in this behalf under clause (b) of sub-rule (2) of rule 11 and no adjournment of the proceedings shall be allowed.

9. On completion of the scrutiny of nominations and after the expiry of the period within which candidatures may be withdrawn under sub-rule (8) of rule 11, the Returning Officer shall forthwith prepare a list of persons whose nominations have not been rejected and who have not withdrawn their candidature and cause it to be affixed in some conspicuous place in his office.

10. If the number of such persons is greater than the number of vacancies, the Returning Officer shall forthwith publish in the manner prescribed in regulation 3 a list in Form II of the names in alphabetical order of the candidates as given in the nomination paper.

Voting in Person.

11. Regulations 12 to 38 shall not apply to the following constituencies, *viz.*—

(a) Madras European,

(b) Madras Indian Commerce,

but shall apply to all other constituencies.

12. The poll shall commence at 7 a.m. and be kept open till 6 p.m. It may be closed for an hour between these limits at the discretion of the Returning Officer

13. The Returning Officer may, for sufficient cause and with the previous consent of the Local Government postpone the date or extend the period fixed, for polling.

14. The Returning Officer shall select for each constituency as many polling stations as he thinks necessary and shall appoint a presiding officer for each polling station and such other persons (hereinafter referred to as polling officers) to assist the presiding officer as he thinks necessary.

15. The presiding officer shall keep order at the polling station, shall see that the election is fairly conducted, shall regulate the number of electors to be admitted at one time, and shall exclude all other persons except -

(a) the polling officers, the candidates, and one agent of each candidate (hereinafter referred to as the polling agent) appointed in writing by the candidate and authorized in this behalf by the Returning Officer.

(b) the police or other public servants on duty, and

(c) such other persons as the presiding officer may from time to time admit for the purpose of identifying electors.

16. Subject to the provisions of regulation 29 *infra* no elector shall be admitted to vote outside the polling area under which his name appears on the electoral roll.

17. (1) The presiding officer shall close the polling station at the hour appointed for closing under regulations 12 and 13, so as to prevent the admission thereto of any elector after that hour.

(2) No ballot paper shall be issued after that hour but any elector who has received his ballot paper before that hour shall be allowed a reasonable opportunity to record his vote.

18. Each polling station shall be furnished with such number of compartments in which electors can record their votes screened from observation, as the Returning Officer thinks necessary As far as possible, separate compartments and separate entrances and exits shall be provided for women electors.

19. The Returning Officer shall provide at each polling station materials sufficient for the purpose of enabling electors to mark the ballot papers, as many ballot boxes as may be necessary, and copies of the electoral roll or of such part thereof as contains the names of the electors entitled to vote at such station.

20. (1) Every ballot box shall be so constructed that the ballot papers can be introduced therein but cannot be withdrawn therefrom, without the box being unlocked The presiding officer at any polling station, immediately before the commencement of the poll, shall show the ballot box empty to such persons as may be present in such station, so that they may see that it is empty, and shall then lock it up and place his seal upon it in such manner as to prevent its being opened without breaking such seal, and shall place it in his view for the receipt of ballot papers and keep it so locked and sealed.

(2) Before the polling station is open for the recording of votes, the presiding officer shall read to such persons as may be present the provisions of section 14 of the Election Offences and Inquiries Act, 1920, and shall explain the substance thereof in the vernacular of the district.

21 (1) Every ballot paper shall be in Form III and shall have the names of the candidates as they appear in the nomination papers arranged in alphabetical order. If there are two candidates whose names are the same, they shall be distinguished by the addition of their occupation or in some other way. Ballot papers shall be printed in such language or languages as the Local Government may by an order direct.

(2) The ballot papers printed in each language shall be serially numbered, the serial number being printed on the face of the counterfoil and on the back of the ballot paper.

22. Immediately before a ballot paper is delivered to an elector, the number, name and description of the elector as stated in the electoral roll shall be called out, and the number and name of the elector shall be entered on the counterfoil. The presiding officer shall then initial the ballot paper on its back and deliver it to the elector, and a mark shall be placed on a copy of the electoral roll against the number of the elector, to denote that he has received a ballot paper, but without showing the particular ballot paper which he has received. On the counterfoil shall be entered the name of the constituency and the name or distinctive number of the polling station.

23. The elector, on receiving the ballot paper, shall forthwith proceed into one of the compartments in the polling station, and there mark his paper, and fold it up so as to conceal his vote and after showing to the presiding officer his (i.e., the presiding officer's) initials thereon shall put his ballot paper so folded up into the ballot box. Every elector shall vote without undue delay and shall quit the polling station as soon as he has put his ballot paper into the ballot box.

24. (1) If the elector is unable to read the ballot paper or to mark it and applies for assistance in doing so, the presiding officer shall read it for him and if so required mark the ballot paper according to the directions of the elector and give it to him to be put into the ballot box.

(2) In the case of every elector whose ballot paper is marked in this manner by the presiding officer a note shall be made on the corresponding counterfoil of Form III by the presiding officer of the reason why it was so marked.

25. ( ) When a person presents himself to vote and at any time before a ballot paper is supplied to him the presiding officer or polling officer may, of his own accord, and shall if so required by a candidate or polling agent, put to such person any or all of the following questions:—

(i) Are you the person enrolled as follows (reading the whole entry from the roll)?

(ii) Have you already voted at the present election in this constituency?
and at a general election?

(iii) Have you already voted at this general election for the Legislative Assembly in any other general constituency?

and the person shall not be supplied with a ballot paper unless he answers the question or questions put to him and unless his answer to the first question is in the affirmative, the second question in the negative, and at a general election the third question also in the negative.

(2) Except as mentioned herein, every person whose name is found on the electoral roll shall be entitled to be supplied with a ballot paper.

26. If a person representing himself to be a particular elector named on the electoral roll applies for a ballot paper after another person has voted as such elector, the applicant shall, after duly answering such questions as the presiding officer may ask, be entitled to receive a ballot paper in the same manner as any other elector. Such ballot paper (hereinafter referred to as a tendered ballot paper) shall be of a colour different from the other ballot papers, and, instead of being put into the ballot box, shall be given to the presiding officer and endorsed by him with the name of the elector and his number on the electoral roll and the name or number of the electoral area to which the roll relates and shall be set aside in a separate packet and shall not be counted by the Returning Officer. The name of the elector and his number in the electoral roll and the name or distinctive number of the polling station to which the roll relates shall be entered in a list in Form IV annexed to these regulations, which shall bear the heading 'tendered voters list'. The person tendering such ballot paper shall sign his name and address on that list or affix his thumb impression thereto.

27. If any polling agent declares and undertakes to prove that any person by applying for a ballot paper has committed the offence of personation, the presiding officer may require such person to enter in the list of challenged votes (which shall be in Form V annexed to these regulations) his name and address, or, if he is unable to write, to affix his thumb impression thereto and may further require such person to produce evidence of identification. If such person on being questioned in the manner provided in regulation 25 answers the first question in the affirmative and the other questions in the negative, he shall be allowed to vote after he has been informed of the penalty for personation. The presiding officer shall make a note of the circumstances, and of his decision on the list of challenged votes.

28 An elector who has inadvertently dealt with his ballot paper in such a manner that it cannot conveniently be used as a ballot paper may, on delivering it to the presiding officer and satisfying him of the inadvertence, obtain another ballot paper in place of the spoilt paper, and the latter shall together with its counterfoil, be marked as cancelled.

29. A presiding officer, polling officer, or polling agent, or any public servant who is on duty at a polling station at which he is not entitled to vote shall, if he is certified by the returning officer of the constituency concerned to be entitled to vote at the election be allowed to record his vote at that polling station. The name of the polling station at which he would otherwise have been entitled to vote shall be entered in the counterfoil of the ballot paper together with the other particulars to be entered therein.

30. (1) Such ballot paper shall be placed in an envelope and sealed by the presiding officer and returned with the certificate referred to in regulation 29 to the Returning Officer who has granted the same, and such returning officer shall cause such vote to be included among the other votes given for the candidate designated by the elector.

(2) The certificate referred to in regulation 29 shall be in the following form:—

FORM.

Certified that——————entitled to vote at——————for——————, ——————Constituency has been employed in connection with the election for——————,

constituency and is prevented from voting at the said station and that I have therefore authorized him to vote at——————

Signature of Returning Officer

31. The presiding officer of each polling station, as soon as practicable after the close of the poll shall, in the presence of any candidates or polling agents who may be present, make up into separate packets and seal with his own seal and the seal of such candidates or agents as may desire to affix their seal.—

(1) each ballot box in use at such station unopened but with the key (which should also be sealed in the same manner as the ballot box) attached:

(2) the unused ballot papers;

(3) the tendered ballot papers;

(4) the spoilt ballot papers;

(5) the marked copy of the electoral roll,

(6) the counterfoils of the ballot papers;

(7) the tendered votes list; and

(8) the list of challenged votes;

and shall forward such packets to the Returning Officer.

32. The packets shall be accompanied by a statement in Form VI made by the presiding officer, showing the number of ballot papers entrusted to him and accounting for them under the heads of ballot papers in the ballot box, unused, spoilt, and tendered ballot papers, and ballot papers dealt with under regulation 29.

33. Subject to any directions given in that behalf by the Returning Officer, the packets and statements shall be forwarded by the Presiding Officer to the Commissioner of the Corporation of Madras in the Madras City and to the divisional or taluk office as the Returning Officer may direct in the mofussil. Each packet shall be numbered and shall bear a note as to its contents and the name of the polling station. Empty boxes need not be sent but should be handed over to the village headman or such other officer as the Returning Officer may direct. Where no vote has been recorded in any constituency, the presiding officer shall submit a *nil* report together with the statement in Form VI. The Commissioner of the Corporation of Madras or the divisional or taluk officer, as the case may be, shall forward to the Returning Officer, immediately on receipt from all the polling stations in the city, division or taluk, the packets referred to in regulation 31 together with a statement in Form VII which shall be compiled from the statement in Form VI and from the *nil* reports received from the presiding officers.

Postal voting.

34. Regulations 35 to 43 shall apply to the two constituencies excepted by regulation 11. No elector of these constituencies shall be allowed to vote in any other way than is provided in these regulations.

35. Not less than fifteen clear days before the date fixed for the poll, the Returning Officer shall issue through the post a declaration paper and a ballot paper to each elector to the address entered against his name in the electoral roll unless the elector has, since the publication of the roll, changed his address and intimated the fact in writing to the Returning Officer.

36. The declaration and ballot paper shall be in Form VIII. It shall be printed in such language as the Local Government may by an order direct. The same serial number shall be entered on the face of the declaration paper and on the back of the ballot paper. To each elector shall be issued the declaration paper and the ballot paper whose serial numbers correspond to the number which the elector bears on the electoral roll.

37. Before the ballot paper is issued to an elector, the Returning Officer shall—

(*a*) have the name of the elector entered on the declaration paper and initial the ballot paper on its back; and

(*b*) place a mark against the name of the elector concerned in the electoral roll, or the copy of it, used for the purpose of the election.

38. With the ballot paper, the Returning Officer shall send a cover addressed to himself in Form IX, an envelope with the number of the ballot paper entered on its face and a letter in Form X. The Returning Officer shall have the number of the ballot paper entered at the left-hand bottom corner of the cover in Form IX.

39. Each elector, upon receipt of his ballot paper, if he desires to vote in the election, shall sign the declaration in the declaration paper and record his vote on the ballot paper by placing a mark against the name of the candidate or candidates of his choice

40. The elector shall then enclose the ballot paper in the envelope and stick it up and enclose the envelope and the declaration paper in the cover and send the cover by registered post to the Returning Officer so as to reach him not later than the day and the latest hour fixed for the poll. The covers received after such day and hour shall be rejected:

Provided that, at his option, the elector may deposit the cover in a ballot box which shall be provided at the office of the Returning Officer on the day and during the hours fixed for the poll.

41. (1) If an elector is incapacitated from blindness or other physical cause, from voting in the manner prescribed above, it shall be competent for him to record his vote by the hand of any of the officers or other persons mentioned hereunder and such officer or other person shall, on the declaration paper, certify the incapacity and attest the fact of his having been requested by the elector to mark the ballot paper for him, and of its having been so marked by him in the presence of the elector.

(2) The following officers or other persons are empowered to attest votes of incapacitated electors under this regulation:—

(i) District and taluk board members and municipal councillors.
(ii) Gentlemen who bear a title conferred or recognized by the Government of India.
(iii) Members of the Legislative Council of the Governor of Madras, of the Legislative Assembly and the Council of State.
(iv) Stipendiary Magistrates other than a village magistrate, Judges of the Court of Small Causes, Madras, and the City Civil Court, Madras, Sub-Judges, District Munsifs and District and Sub-Registrars.

42. An elector who has not received his ballot and other connected papers sent by post or whose papers, before their despatch back to the Returning Officer, have been inadvertently spoilt in such manner that they cannot be conveniently used, or who has lost his papers may, on his transmitting to the Returning Officer a declaration to that effect signed by himself, require the Returning Officer to send him new papers in place of those not received, spoilt or lost, and, if the papers have been spoilt, the spoilt papers shall be returned to the Returning Officer who shall cancel them on receipt. In every case when new papers are issued, a mark shall be placed against the number of the elector's name in the roll to denote that new papers have been issued in place of those not received, spoilt or lost.

43 No election shall be invalidated by reason that an elector has not received his ballot paper provided that a ballot paper has been issued to him in accordance with these regulations.

Counting of Votes.

44. The Returning Officer shall, as soon as may be practicable after the close of the poll, appoint a date which shall be not later than ten days from the date of the poll, and the time and place for the counting of votes and shall give notice in writing thereof to all candidates and election agents.

45. (1) No person shall be allowed to be present at the counting of votes except the Returning Officer and such persons as he may appoint to assist him in counting the votes and such other persons as have a right to be present under sub-rule (6) of rule 14.

(2) No person shall be appointed to assist in counting the votes, who has been employed by or on behalf of any candidate for any purpose whatsoever connected with the election.

46. On the day and at the time appointed under regulation 44 the Returning Officer shall, before he commences to count the votes, read the provisions of section 14 of the Indian Election Offences and Inquiries Act, 1 '2', to such persons as may be present, and shall then proceed as follows .—

(a) (i) If the constituency is one in which the voting is personal, the ballot box or boxes relating to each polling station or the envelopes containing votes under regulation 29 shall be opened one after another, and the Returning Officer shall take out the papers therefrom, count them or cause them to be counted, and record the number thereof in a statement. Such statement shall not be shown to any candidate or agent.

(ii) If the constituency is one in which postal voting is allowed, the covers received from or deposited by voters shall be opened one after another and the envelopes and declaration papers taken out therefrom. The Returning Officer shall then examine whether the declaration paper is the one sent out by him and whether the declaration and attestation are *prima facie* regular. If he is not satisfied that a declaration paper is the one sent out by him to the voter concerned or if the declaration or attestation is not in order, he shall endorse the word "rejected" on the back of the declaration paper and keep it with the connected envelope in a separate bundle. He shall file the other declaration papers and the envelopes containing the corresponding ballot papers in a separate heap. These envelopes shall then be opened. the papers enclosed therein taken out and counted, and the number thereof recorded by the Returning Officer in a statement.

(b) The Returning Officer shall then mix together all the ballot papers so counted and totalled up and distribute them in convenient bundles to the persons appointed to assist in counting the votes.

(c) When the ballot papers have been so distributed but not before, the Returning Officer shall allow the candidates and their agents, reasonable opportunity to inspect without handling, the ballot papers, and shall on every ballot paper which is wholly or partially rejected endorse the word 'rejected". If any candidate or agent present questions the correctness of the rejection, he shall also record on the ballot paper the grounds for the rejection. No candidate or agent shall be allowed to see the serial number on the back of any ballot paper.

(d) The Returning Officer shall, as far as practicable, proceed continuously with the counting of the votes; and shall during any necessary intervals during which the counting has to be suspended, place the ballot papers, packets and other documents relating to the election under his own seal and the seals of such candidates, or agents as may desire to affix them, and shall cause adequate precautions to be taken for their custody

47. (1) A ballot paper shall be rejected if—

(a) the number of votes recorded thereon exceeds the number of vacancies to be filled ;
(b) no vote is recorded thereon ;
(c) it is void for uncertainty ;
(d) it bears any mark by which the elector can be identified ; and
(e) in the case of a postal vote, the Returning Officer is not satisfied that the declaration paper is the one sent out by him to the elector, or if the declaration or attestation is not in order :

Provided that in a case where more than one vote can be given on the same ballot paper, if one of the marks is so placed as to render it doubtful to which candidate it was intended to apply, the vote concerned but not the whole ballot paper shall be invalid on that account.

(2) Except on the abovementioned grounds a ballot paper shall not be rejected.

(3) The decision of the Returning Officer as to the validity of a ballot paper shall be final, subject only to reversal on an election petition.

48. The following procedure shall apply to constituencies other than those for which postal voting is allowed :—

The Returning Officer shall not open the sealed packets of the tendered votes, the marked copy of the electoral roll or the counterfoils of the ballot papers. He shall verify the statement submitted by the presiding officer under regulation 32 by comparing it with the number of counted votes and rejected ballot papers, the unused ballot papers in his possession and the tendered votes list, shall then reclose and reseal each packet which has been opened by him, and shall record on each packet a description of its contents and the date of the election to which it refers.

49. The following procedure shall apply in the case of postal vote constituencies :—

Upon the completion of the counting, the Returning Officer shall seal up in separate packets—

(1) the counted ballot papers ;

(2) the rejected declaration papers and connected envelopes ;

(3) the ballot papers rejected at the count ;

(4) the file of declaration papers; and

(5) the marked copy of the electoral roll.

He shall also prepare and sign a statement in Form XI and shall record on each packet a description of its contents and the date of the election to which it refers.

50. The Returning Officer shall then prepare and certify a return in Form XII setting forth—

(1) the result of the verification referred to in regulation 48 ;

(2) the names of the candidates for whom valid votes have been given,

(3) the number of valid votes given for each candidate;

(4) the name of the candidate elected ;

(5) the number of votes declared invalid ; and

(6) the number of tendered votes given ;

and shall permit any candidate or any representative duly authorized under sub-rule (6) of rule 14 to take a copy or an extract from such return.

Miscellaneous.

51. (1) The Returning Officer shall, after reporting the result of the election under rule 14 forward a copy of the return made under regulation 50 to the Secretary to the Government of India in the Legislative Department.

(2) All the packets relating to the elections shall, subject to the control of the Local Government, remain in the custody of the Returning Officer.

52 The packets of ballot papers whether counted, rejected or tendered, and of the counterfoils thereof, or of the declaration papers as the case may be, shall not be opened and their contents shall not be inspected or produced except under the order of a competent court or of Commissioners appointed to hold an inquiry in respect of an election, but all other documents relating to the election shall be open to inspection subject to such conditions as the Local Government may impose and to the payment of a fee of Rs. 5.

53. The packets aforesaid shall be retained for a period of one year and shall thereafter be destroyed subject to any direction to the contrary made by the Local Government, or by a competent court or by Commissioners appointed to hold an inquiry in respect of an election.

SCHEDULE.

Name of constituency	Returning Officer.	Other officers who may perform the duties of a Returning Officer.
	Non-Muhammadan—Urban.	
Madras City ...	The Commissioner, Corporation of Madras.	Revenue Officer, Corporation of Madras.
	Non-Muhammadan—Rural.	
Ganjam *cum* Vizagapatam.	The Collector of Vizagapatam.	Treasury Deputy Collector, Vizagapatam, and the Collector of Ganjam and the Agency Commissioner.
Godavari *cum* Kistna	The Collector of Godavari	Treasury Deputy Collector, Godavari (Cocanada), and the Collector of Kistna and the Agency Commissioner.
Guntur *cum* Nellore	The Collector of Nellore.	Treasury Deputy Collector, Nellore, and the Collector of Guntur
Madras Ceded Districts and Chittoor.	The Collector of Cuddapah.	Treasury Deputy Collector, Cuddapah, and the Collectors of Kurnool, Bellary, Anantapur and Chittoor.
Salem and Coimbatore *cum* North Arcot.	The Collector of Coimbatore.	Treasury Deputy Collector, Coimbatore, and the Collectors of Salem and North Arcot.
South Arcot *cum* Chingleput.	The Collector of Chingleput.	Treasury Deputy Collector, Chingleput, and the Collector of South Arcot.
Tanjore *cum* Trichinopoly.	The Collector of Tanjore.	Treasury Deputy Collector, Tanjore, and the Collector of Trichinopoly.
Madura and Ramnad *cum* Tinnevelly.	The Collector of Madura.	Treasury Deputy Collector, Madura, and the Collectors of Tinnevelly and Ramnad.
West Coast and the Nilgris.	The Collector of Malabar.	Treasury Deputy Collector, Malabar, and the Collectors of Anjengo, The Nilgiris, and South Kanara.

Name of constituency.	Returning Officer.	Other officers who may perform the duties of a Returning Officer.
	Muhammadan.	
North Madras	The Collector of Guntur..	Treasury Deputy Collector, Guntur, the Agency Commissioner and the Collectors of Ganjam, Vizagapatam, Godavari, Kistna, Nellore, Anantapur, Bellary, Cuddapah. Kurnool and Chittoor.
South Madras	The Collector of Salem...	Treasury Deputy Collector, Salem, and the Collectors of Trichinopoly, Chingleput, Madras, North Arcot, Coimbatore, South Arcot, Tanjore, Madura, Ramnad, and Tinnevelly.
West Coast and The Nilgiris.	The Collector of Malabar.	Treasury Deputy Collector, Malabar, and the Collectors of Anjengo, The Nilgiris and South Kanara.
	European.	
Madras	Secretary to Government of Madras in charge of Elections.	Assistant or Under Secretary in charge of Elections.
	Landholders.	
Madras	Secretary to Government of Madras in charge of Elections.	Assistant or Under Secretary in charge of Elections.
	Indian Commerce.	
Madras ...	The Collector of Madras ..	Assistant Supt. of Stationery, Madras.

FORM I.

Form of Notice

Whereas the constituency of the Legislative Assembly has been called upon by notification to elect a member on or before I, the Returning Officer of the said constituency, do hereby give the following

Public Notice.

(*i*) The number of persons to be elected is

(*ii*) Nomination papers may be delivered to the undersigned at (office) or if he is unavoidably prevented from receiving the same to at . They should be presented between 11 a.m. and 3 p. m on or before (date).

(*iii*) Forms of nomination paper may be obtained at the offices of the persons above mentioned between the hours of (hour) from (date) to (date).

(*iv*) The nomination papers will be taken up for scrutiny at (hour) on (date) in (place).

(*v*) In the event of the election being contested the poll will take place on between the hours of and with an interval of rest between and .

(*vi*) * No elector will be admitted to vote outside the polling area under which his name appears on the electoral roll and a list showing the polling stations at which electors in each polling area may vote is appended hereto.

List of polling stations.

Registration area.

No. of polling area according to the Electoral roll.	Name of polling station.
1.	
2.	
3.	
4.	
etc., etc.	

(Sd.)

Date

at

Returning Officer
of Constituency.

* NOTE.—This will be omitted in the case of constituencies for which [illegible]

FORM II.

Final list of valid nominations

Serial number.	Name of candidate.	Address.

Note.

In the case of Postal Vote constituency, the note shall run as follows :—

Ballot papers should reach the Returning Officer before on or be deposited at the office of the Returning Officer between and on .

The poll will be taken on the day of 192 between and at the polling stations already notified.

Returning Officer.

FORM III.

(Form of ballot paper)

Counterfoil.
Serial number.

Outerfoil.
(Front)

Counterfoil	Name of candidates.	Mark showing the elector's choice.
Constituency.		
Number of polling area and name of polling station.		
Number and name of elector on electoral roll.		

N.B.—Please see instructions on the back.

(Back of counterfoil)

Instructions

(1) The number of members for whom you may vote is

(2) Place a cross mark thus × against the name of the candidate / each of the candidates for whom you wish to vote

(3) The mark should be placed against not more than

Serial No.

FORM IV.

TENDERED VOTES LIST.

Polling station ....

Name of constituency	Name of elector.	Number in Electoral Roll	Number of votes recorded.	Signature of elector if literate or thumb impression of elector if illiterate and address.

FORM V

LIST OF CHALLENGED VOTES.

Signature Sheet No...... ... .

Number on Electoral Roll.	Name.	Signature of elector if literate or thumb impression of elector if illiterate.	Name of identifier, if any.

Order of Presiding Officer (in each case) ***Signature of Presiding Officer.***

FORM VI.

Statement sent by Presiding Officer at in the district of after the polling on 192 for the constituency.

Description.	Number received.	Number of ballot papers in box or packet.	Number unused.	Number spoilt.	Ballot papers dealt with under regulation 29.	Balance.
Ordinary Ballot papers						
Tendered Ballot papers ..						

Particulars of packets sent.

Signature of Presiding Officer.

FORM VII.

Constituency.

Name of polling station. (1)	Number of ballot box or packet. (2)	Number of ballot papers in box or packet. (3)
Total		

Station.

Date.

Commissioner of the Corporation or Divisional or Taluk officer.

FORM VIII.

[FORM OF BALLOT-PAPER (POSTAL VOTE).]

Declaration paper

Constituency.

Serial No.

Elector's name and number on the roll.

Elector's declaration.

I (name in full and designation) declare that I am an elector for this constituency and have signed no other voting paper at this election for this constituency.

Date Signature

Station Address

Ballot paper.

Constituency.

Names of candidates.	Mark showing the elector's choice.

(Please see instructions on the back)

(Back of Ballot paper)

(1) The number of members for whom you may vote is—

(2) Place a cross mark thus × against the name of $\frac{\text{the candidate}}{\text{each of the candidates}}$ for whom you wish to vote.

(3) The mark should be placed against not more than

Serial No.

Form IX.

(Form of face of Cover)

Legislative Assembly Election.

Constituency.

Poll on ____________________

To

The Returning officer,

____________________ constituency,

No.

____________________ (station and address)

Form X.

(Form of letter of intimation)

Sir,

____________________ constituency.

The persons whose names are printed on the ballot paper sent herewith have been nominated as candidates for the Legislative Assembly. Should you desire to vote at this election, I have to request that you will—

(a) first sign the declaration paper,

(b) mark your vote in the column provided for the purpose in the ballot paper;

(c) enclose the ballot paper in the smaller envelope; and

(d) put the smaller envelope and the declaration paper in the cover addressed to me and return it to me by registered post so as to reach me not later than $\frac{\text{a.m.}}{\text{p.m.}}$ on the day of 192 .

(or deposit the cover addressed to me in the ballot box provided for the purpose in (place) between and on)

(Signed)

Station

Dated

Returning Officer.

Form XI.

M. C. 5089.

Total number of electors on roll. (1)	Number of ballot papers issued originally (2)	Number issued in place of ballot papers reported as not received, spoilt or lost (3)	Number of ballot papers received. (4)	Number of declaration papers and connected voting papers rejected. (5)	Number of ballot papers rejected at the count. (6)	Number of ballot papers counted. (7)	Number of declaration papers filed separately. (8)	Remarks. (9)

Returning Officer.

Return of Election Expenses form same as in page 215 *supra*.

FORM XII.

Return showing results of the election for seats for constituency.

Name of candidate for whom votes have been given.	Number of valid votes.
A.	
B.	
C.	
D.	
E.	
F.	

Number of valid votes . .. .

Number of votes declared invalid .. ...

Number of tendered votes . ... ..

* [I have verified the statements forwarded by the presiding officers and found them *correct* to contain the following errors]

I do hereby declare that the following candidates A. B. C. have been duly elected.

* [ ] This will be omitted in the case of postal vote constituencies.

Returning Officer.

LEGISLATIVE COUNCIL

Regulations for the conduct of elections for the general and special constituencies of the Madras Legislative Council.

Returning Officers.

1. The Returning Officers for the constituencies mentioned in the first column of the Schedule hereto annexed shall be the persons respectively specified in the corresponding entry in the second column thereof.

2. (1) The persons specified in the third column of the said Schedule may, subject to the control of the Returning Officer, perform all or any of the functions of the Returning Officer in the constituencies respectively specified in the corresponding entry in the first column thereof:

Provided that no such person shall perform any of the functions of a Returning Officer which relate to the acceptance of a nomination paper or of a paper withdrawing candidature or to the scrutiny of nominations or to the counting of votes, unless the Returning Officer is unavoidably prevented from performing the same, in which case the said functions may be performed in any constituency by the person first specified in the corresponding entry in the third column of the Schedule.

(2) References to the Returning Officer in these regulations shall, unless a contrary intention appears, be deemed to include any person when performing any duty or function which he is authorized to perform under sub-regulation (1).

Nomination of Candidates.

3. On the issue of a notification by the Governor calling upon a constituency to elect a member, it shall be the duty of the Returning Officer to give public notice of the intended election in Form I appended. Such notice shall be published on the notice board of the office of the Returning Officer, in such newspapers as the Returning Officer may select and in such other manner in the constituency as the Returning Officer may think fit. It shall also be published in the *Fort St. George Gazette* in the case of elections for the Madras City and University constituencies and in the *District Gazette* concerned including the village sheet for general constituencies except the Madras City constituency and the European and Anglo-Indian constituencies. In the case of all general constituencies except the European and Anglo-Indian constituencies such notice shall also be posted in the municipal office and in the office of each Collector, Divisional officer, Tahsildar, Deputy Tahsildar and Sub-Magistrate situated within the constituency.

4. Printed copies of the nomination form in Schedule III of the Electoral Rules with the following form of declaration printed on its back, *viz.*—

"I (A.B) the candidate nominated on the reverse have appointed / do hereby appoint (C. D. address) to be my election agent"

shall on application be supplied to any elector of the constituency at the office of the Returning Officer thereof.

5. On the presentation of a nomination paper, the Returning Officer may require the person or persons presenting the same to produce a copy of the electoral roll on which the candidate, and his

proposer and seconder are registered or of the necessary entries therein and shall satisfy himself that the name and number on the electoral roll of the candidate and his proposer and seconder as entered in the nomination paper are the same as those entered in the electoral roll. Where necessary he shall direct that the former be amended so as to be in accordance with the latter.

Scrutiny of Nominations.

6. On the date appointed by the Local Government for the scrutiny of nominations under sub-rule (2) of rule 11 the candidates, their election agents, one proposer and one seconder of each candidate, and one other person duly authorized in writing by each candidate, and except for the purpose of assisting the Returning Officer no other person, may attend at such time and place as the Returning Officer may appoint, and the Returning Officer shall give them all reasonable facilities for examining the nomination papers of all candidates which have been delivered within the time and in the manner prescribed in rule 11.

7. (1) The Returning Officer shall then examine the nomination papers and shall decide all objections which may be made at the time to any nomination, and may, either on such objection or on his own motion, after such summary inquiry, if any, as he thinks necessary, refuse any nomination on any of the following grounds:—

(i) that the candidate is ineligible for election under rule 5 or rule 6;

(ii) that a proposer or seconder is a person whose name is not registered on the electoral roll of the constituency or is subject to any disability stated in rule 7,

(iii) that there has been any failure on the part of the candidate or his proposer or seconder to comply with any of the provisions of rule 11 or rule 12.

(2) For the purposes of this regulation,—

(a) the production of any certified copy of an entry made in the electoral roll of any constituency shall be conclusive evidence of the right of any elector named in that entry to stand for election or to subscribe a nomination paper, as the case may be, unless it is proved that the candidate is disqualified under rule 5 or rule 6 or, as the case may be, that the proposer or seconder is a person whose name is not registered on the electoral roll of the constituency or is subject to any disability stated in rule 7, and

(b) where a person has subscribed whether as proposer or seconder a larger number of nomination papers than there are vacancies to be filled, those of the papers so subscribed which have been first received, up to the number of vacancies to be filled, shall be deemed to be valid.

(3) Nothing contained in clause (ii) or clause (iii) of sub-regulation (1) shall be deemed to authorize the refusal of the nomination of any candidate on the ground of any irregularity in respect of a nomination paper, if the candidate has been duly nominated by means of another nomination paper in respect of which no irregularity has been committed.

8. (1) The Returning Officer shall endorse on each nomination paper his decision accepting or rejecting the same and, if the nomination paper is rejected, shall record in writing a brief statement of his reasons for such rejection.

(2) The scrutiny shall be completed on the day appointed in this behalf under clause (b) of sub-rule (2) of rule 11 and no adjournment of the proceedings shall be allowed.

9. On completion of the scrutiny of nominations and after the expiry of the period within which candidatures may be withdrawn under sub-rule (8) of rule 11, the Returning Officer shall forthwith prepare a list of persons whose nominations have not been rejected and who have not withdrawn their candidature and cause it to be affixed in some conspicuous place in his office

10 If the number of such persons is greater than the number of vacancies, the Returning Officer shall forthwith publish in the manner prescribed in regulation 3 a list in Form II of the names in alphabetical order of the candidates as given in the nomination papers.

Voting in Person.

11. Regulations 12 to 33 shall not apply to the following constituencies, *viz.* :—

(a) Madras Planters ;
(b) Madras Chamber of Commerce;
(c) Southern India Chamber of Commerce;
(d) Madras Trades Association ;
(e) Nattukkottai Nagarathars' Association;
(f) University of Madras;
(g) European; and
(h) Anglo-Indian ;

but shall apply to all other constituencies.

12. The poll shall commence at 7 a.m. and be kept open till 6 p.m. It may be closed for an hour between these limits at the discretion of the Returning Officer.

13. The Returning Officer may, for sufficient cause and with the previous consent of the Local Government, postpone the date or extend the period fixed, for polling.

14. The Returning Officer shall select for each constituency as many polling stations as he thinks necessary and shall appoint a presiding officer for each polling station and such other persons (hereinafter referred to as polling officers) to assist the presiding officer as he thinks necessary.

15. The presiding officer shall keep order at the polling station, shall see that the election is fairly conducted, shall regulate the number of electors to be admitted at one time, and shall exclude all other persons except—

(a) the polling officers, the candidates, and one agent of each candidate (hereinafter referred to as the polling agent) appointed in writing by the candidate and authorized in this behalf by the Returning Officer ;

(b) the police or other public servants on duty; and

(c) such other persons as the presiding officer may from time to time admit for the purpose of identifying electors.

16. Subject to the provisions of regulation 29 *infra* no elector shall be admitted to vote outside the polling area under which his name appears on the electoral roll.

17. (1) The presiding officer shall close the polling station at the hour appointed for closing under regulations 12 and 13, so as to prevent the admission thereto of any elector after that hour.

(2) No ballot paper shall be issued after that hour but any elector who has received his ballot paper before that hour shall be allowed a reasonable opportunity to record his vote.

18. Each polling station shall be furnished with such number of compartments in which electors can record their votes screened from observation, as the Returning Officer thinks necessary. As far as possible, separate compartments and separate entrances and exits shall be provided for women electors

19. The Returning Officer shall provide at each polling station materials sufficient for the purpose of enabling electors to mark the ballot papers, as many ballot boxes as may be necessary, and copies of the electoral roll or of such part thereof as contains the names of the electors entitled to vote at such station.

20. (1) Every ballot box shall be so constructed that the ballot papers can be introduced therein but cannot be withdrawn therefrom, without the box being unlocked. The presiding officer at any polling station immediately before the commencement of the poll, shall show the ballot box empty to such persons as may be present in such station, so that they may see that it is empty, and shall then lock it up, and place his seal upon it in such manner as to prevent its being opened without breaking such seal, and shall place it in his view for the receipt of ballot papers and keep it so locked and sealed.

(2) Before the polling station is open for the recording of votes, the presiding officer shall read to such persons as may be present the provisions of section 14 of the Election Offences and Inquiries Act, 1920, and shall explain the substance thereof in the vernacular of the district.

21. (1) Every ballot paper shall be in Form III and shall have the names of the candidates as they appear in the nomination papers arranged in alphabetical order. If there are two candidates whose names are the same, they shall be distinguished by the addition of their occupation or in some other way. Ballot papers shall be printed in such language or languages as the Local Government may by an order direct.

(2) The ballot papers printed in each language shall be serially numbered, the serial number being printed on the face of the counterfoil and on the back of the ballot paper.

22. Immediately before a ballot paper is delivered to an elector, the number, name and description of the elector as stated in the electoral roll shall be called out, and the number and name of the elector shall be entered on the counterfoil. The presiding officer shall then initial the ballot paper on its back and deliver it to the elector, and a mark shall be placed on a copy of the electoral roll against the number of the elector, to denote that he has received a ballot paper, but without showing the particular ballot paper which he has received. On the counterfoil shall be entered the name of the constituency and the name or distinctive number of the polling station.

23. The elector, on receiving the ballot paper, shall forthwith proceed into one of the compartments in the polling station, and there mark his paper, and fold it up so as to conceal his vote and after showing to the presiding officer his (*i.e.*, the presiding officer's) initials thereon shall put his ballot paper so folded up into the ballot box. Every elector shall vote without undue delay and shall quit the polling station as soon as he has put his ballot paper into the ballot box.

24. (1) If the elector is unable to read the ballot paper or to mark it and applies for assistance in doing so, the presiding officer shall read it for him and if so required mark the ballot paper according to the directions of the elector and give it to him to be put into the ballot box.

(2) In the case of every elector whose ballot paper is marked in this manner by the presiding officer a note shall be made on the corresponding counterfoil of Form III by the presiding officer of the reason why it was so marked.

25. (1) When a person presents himself to vote and at any time before a ballot paper is supplied to him the presiding officer or polling officer may, of his own accord, and shall if so required by a candidate or polling agent, put to such person any or all of the following questions :—

(i) Are you the person enrolled as follows (reading the whole entry from the roll)?

(ii) Have you already voted at the present election in this constituency?

and at a general election

(iii) Have you already voted at this general election for the Legislative Council in any other general constituency?

and the person shall not be supplied with a ballot paper unless he answers the question or questions put to him and unless his answer to the first question is in the affirmative, the second question in the negative, and at a general election the third question also in the negative.

(2) Except as mentioned herein, every person whose name is found on the electoral roll shall be entitled to be supplied with a ballot paper.

26. If a person representing himself to be a particular elector named on the electoral roll applies for a ballot paper after another person has voted as such elector, the applicant shall, after duly answering such questions as the presiding officer may ask, be entitled to receive a ballot paper in the same manner as any other elector. Such ballot paper (hereinafter referred to as a tendered ballot paper)

shall be of a colour different from the other ballot papers, and, instead of being put into the ballot box, shall be given to the presiding officer and endorsed by him with the name of the elector and his number on the electoral roll and the name or number of the electoral area to which the roll relates and shall be set aside in a separate packet and shall not be counted by the Returning Officer. The name of the elector and his number in the electoral roll and the name or distinctive number of the polling station to which the roll relates shall be entered in a list in Form IV annexed to these regulations, which shall bear the heading 'Tendered votes list'. The person tendering such ballot paper shall sign his name and address on that list or affix his thumb impression thereto.

27. If any polling agent declares and undertakes to prove that any person by applying for a ballot paper has committed the offence of personation, the presiding officer may require such person to enter in the list of challenged votes (which shall be in Form V annexed to these regulations) his name and address, or, if he is unable to write, to affix his thumb impression thereto and may further require such person to produce evidence of identification. If such person on being questioned in the manner provided in regulation 24 answers the first question in the affirmative and the other questions in the negative, he shall be allowed to vote after he has been informed of the penalty for personation. The presiding officer shall make a note of the circumstances, and of his decision of the list of challenged votes.

28. An elector who has inadvertently dealt with his ballot paper in such a manner that it cannot conveniently be used as a ballot paper may, on delivering it to the presiding officer and satisfying him of the inadvertence, obtain another ballot paper in place of the spoilt paper, and the latter shall, together with its counterfoil, be marked as cancelled.

29. A presiding officer, polling officer, or polling agent who is on duty at a polling station at which he is not entitled to vote shall, if he is certified by the Returning Officer of the constituency concerned to be entitled to vote at the election, be allowed to record his vote at that polling station. The name of the polling station at which he would otherwise have been entitled to vote shall be entered in the counterfoil of the ballot paper together with the other particulars to be entered therein.

30. (1) Such ballot paper shall be placed in an envelope and sealed by the presiding officer and returned with the certificate referred to in regulation 29 to the Returning Officer who has granted the same, and such Returning Officer shall cause such vote to be included among the other votes given for the candidate designated by the elector.

(2) The certificate referred to in regulation 29 shall be in the following form:—

FORM.

Certified that entitled to vote at——————for—————————— constituency has been employed in connection with the election for —————————— constituency and is prevented from voting at the said station and that I have therefore authorised him to vote at——————————

Signature of Returning Officer.

31. The presiding officer of each polling station, as soon as practicable after the close of the poll, shall, in the presence of any candidates or polling agents who may be present, make up into separate packets and seal with his own seal and the seal of such candidates or agents as may desire to affix their seal:—

(1) each ballot box in use at such station unopened but with the key (which should also be sealed in the same manner as the ballot box) attached;

(2) the unused ballot papers;

(3) the tendered ballot papers,

(4) the spoilt ballot papers;

(5) the marked copy of the electoral roll;

(6) the counterfoils of the ballot papers.

(7) the tendered votes list; and

(8) the list of challenged votes;

and shall forward such packets to the Returning Officer.

32. The packets shall be accompanied by a statement in Form VI made by the presiding officer, showing the number of ballot papers entrusted to him, and accounting for them under the heads of ballot papers in the ballot box, unused, spoilt, and tendered ballot papers, and ballot papers dealt with under regulation 29.

33. Subject to any directions given in that behalf by the Returning Officer, the packets and statements shall be forwarded by the presiding officer to the Commissioner of the Corporation of Madras in the Madras City and to the divisional or taluk office as the Returning Officer may direct in the mofussil. Each packet shall be numbered and shall bear a note as to its contents and the name of the polling station. Empty boxes need not be sent but should be handed over to the village headman or such other officer as the Returning Officer may direct. Where no vote has been recorded in any constituency, the presiding officer shall submit a *nil* report together with the statement in Form VI. The Commissioner of the Corporation of Madras or the divisional or taluk officer, as the case may be, shall forward to the Returning Officer, immediately on receipt from all the polling stations in the city, division or taluk, the packets referred to in regulation 31 together with a statement in Form VII which shall be compiled from the statement in Form VI and from the *nil* reports received from the presiding officers.

Postal voting.

34. Regulations 35 to 48 shall apply to the eight constituencies excepted by regulation 11. No elector of these constituencies shall be allowed to vote in any other way than is provided in these regulations.

35. Not less than fifteen clear days before the date fixed for the poll, the Returning Officer shall issue through the post a declaration paper and a voting paper to each elector to the address entered against his name in the electoral roll, unless the elector has, since the publication of the roll, changed his address and intimated the fact in writing to the Returning Officer.

36. The declaration and voting paper shall be in Form VIII. It shall be printed in such language as the Local Government may by an order direct. The same serial number shall be entered on the face of the declaration paper and on the back of the voting paper. To each elector shall be issued the declaration paper and the voting paper whose serial numbers correspond to the number which the elector bears on the electoral roll.

37. Before the ballot papers are issued to an elector, the Returning Officer shall—

(a) have the name of the elector entered on the declaration paper and initial the voting paper on its back; and

(b) place a mark against the name of the elector concerned in the electoral roll, or the copy of it, used for the purpose of the election.

38. With the ballot papers, the Returning Officer shall send a cover addressed to himself in Form IX, an envelope with the number of the voting paper entered on its face and a letter in Form X. The Returning Officer shall have the number of the voting paper entered at the left-hand bottom corner of the cover in Form IX.

39. Each elector, upon receipt of his ballot papers, if he desires to vote in the election, shall sign the declaration in the declaration paper and record his vote on the voting paper by placing a mark against the name of the candidate or candidates of his choice.

40. The elector shall then enclose the voting paper in the envelope and stick it up and enclose the envelope and the declaration paper in the cover and send the cover by registered post to the Returning Officer so as to reach him not later than the day and the latest hour fixed for the poll. The covers received after such day and hour shall be rejected:

Provided that, at his option, the elector may deposit the cover in a ballot box which shall be provided at the office of the Returning Officer on the day and during the hours fixed for the poll.

41. (1) If an elector is incapacitated from blindness or other physical cause, from voting in the manner prescribed above, it shall be competent for him to record his vote by the hand of any of the officers or other persons mentioned hereunder · and such officer or other person shall, on the declaration paper, certify the incapacity and attest the fact of his having been requested by the elector to mark the voting paper for him, and of its having been so marked by him in the presence of the elector.

(2) The following officers or other persons are empowered to attest votes of incapacitated electors under this regulation :—

(i) District and taluk board members and municipal councillors.

(ii) Gentlemen who bear a title conferred or recognized by the Government of India.

(iii) Members of the Legislative Council of the Governor of Madras, of the Legislative Assembly and the Council of State.

(iv) Stipendiary Magistrates other than a village magistrate, Judges of the Court of Small Causes, Madras, and the City Civil Court, Madras, Sub-Judges, District Munsifs and District and Sub-Registrars.

42. An elector who has not received his ballot papers sent by post or whose ballot papers, before their despatch back to the Returning Officer, have been inadvertently spoilt in such manner that they cannot be conveniently used as ballot papers, or who has lost his ballot papers may, on his transmitting to the Returning Officer a declaration to that effect signed by himself, require the Returning Officer to send him new ballot papers in place of those not received, spoilt or lost, and, if the ballot papers have been spoilt, the spoilt ballot papers shall be returned to the Returning Officer who shall cancel them on receipt. In every case when new ballot papers are issued, a mark shall be placed against the number of the elector's name in the roll to denote that new ballot papers have been issued in place of those not received, spoilt or lost.

43. No election shall be invalidated by reason that an elector has not received his ballot papers provided that ballot papers have been issued to him in accordance with these regulations.

Counting of Votes.

44. The Returning Officer shall, as soon as may be practicable after the close of the poll, appoint a date which shall be not later than seven days from the date of the poll, and the time and place for the counting of votes and shall give notice in writing thereof to all candidates and election agents.

45. (1) No person shall be allowed to be present at the counting of votes except the Returning Officer and such persons as he may appoint to assist him in counting the votes, and such other persons as have a right to be present under sub-rule (6) of rule 11.

(2) No person shall be appointed to assist in counting the votes, who has been employed by or on behalf of any candidate for any purpose whatsoever connected with the election.

46. On the day and at the time appointed under regulation 44 the Returning Officer shall, before he commences to count the votes, read the provisions of section 14 of the Indian Election Offences and Inquiries Act, 1920, to such persons as may be present, and shall then proceed as follows :—

(a) (i) If the constituency is one in which the voting is personal, the ballot box or boxes relating to each polling station or the envelopes containing votes under regulation 29 shall be opened one after another, and the Returning Officer shall take out the papers therefrom, count them or cause them to be counted, and record the number thereof in a statement. Such statement shall not be shown to any candidate or agent.

(ii) If the constituency is one in which postal voting is allowed, the covers received from or deposited by voters shall be opened one after another and the envelopes and declaration papers taken out therefrom. The Returning Officer shall then examine whether the declaration paper is the one sent

out by him and whether the declaration and attestation are *prima facie* regular. If he is not satisfied that a declaration paper is the one sent out by him to the voter concerned or if the declaration or attestation is not in order, he shall endorse the word "rejected" on the back of the declaration paper and keep it with the connected envelope in a separate bundle. He shall file the other declaration papers and the envelopes containing the corresponding voting papers in a separate heap. These envelopes shall then be opened, the papers enclosed therein taken out and counted, and the number thereof recorded by the Returning Officer in a statement.

(b) The Returning Officer shall then mix together all the ballot papers so counted and totalled up and distribute them in convenient bundles to the persons appointed to assist in counting the votes.

(c) When the ballot papers have been so distributed, but not before, the Returning Officer shall allow the candidates and their agents, reasonable opportunity to inspect, without handling, the ballot papers, and shall on every ballot paper which is wholly or partially rejected endorse the word "rejected". If any candidate or agent present questions the correctness of the rejection, he shall also record on the ballot paper the grounds for the rejection. No candidate or agent shall be allowed to see the serial number on the back of any ballot paper.

(d) The Returning Officer shall, as far as practicable, proceed continuously with the counting of the votes; and shall, during any necessary intervals during which the counting has to be suspended, place the ballot papers, packets and other documents relating to the election under his own seal and the seals of such candidates, or agents as may desire to affix them, and shall cause adequate precautions to be taken for their custody

47. (1) A ballot paper shall be rejected if—

(a) the number of votes recorded thereon exceeds the number of vacancies to be filled,

(b) no vote is recorded thereon;

(c) it is void for uncertainty;

(d) it bears any mark by which the elector can be identified; and

(e) in the case of a postal vote, the Returning Officer is not satisfied that the declaration paper is the one sent out by him to the elector, or if the declaration or attestation is not in order:

Provided that in a case where more than one vote can be given on the same ballot paper, if one of the marks is so placed as to render it doubtful to which candidate it was intended to apply, the vote concerned but not the whole ballot paper shall be invalid on that account.

(2) Except on the above mentioned grounds a ballot paper shall not be rejected.

(3) The decision of the Returning Officer as to the validity of a ballot paper shall be final, subject only to reversal on an election petition.

48. The following procedure shall apply to constituencies other than those for which postal voting is allowed:—

The Returning Officer shall not open the sealed packets of the tendered votes, the marked copy of the electoral roll or the counterfoils of the ballot papers. He shall verify the statement submitted by the presiding officer under regulation 32 by comparing it with the number of counted votes and rejected ballot papers, the unused ballot papers in his possession and the tendered votes list, shall then reclose and reseal each packet which has been opened by him, and shall record on each packet a description of its contents and the date of the election to which it refers.

49. The following procedure shall apply in the case of postal vote constituencies.—

Upon the completion of the counting, the Returning Officer shall seal up in separate packets—

(1) the counted ballot papers;

(2) the rejected declaration papers and connected envelopes;

(3) the voting papers rejected at the count;

(4) the file of declaration papers; and

(5) the marked copy of the electoral roll.

He shall also prepare and sign a statement in Form XI and shall record on each packet a description of its contents and the date of the election to which it refers.

50. The Returning Officer shall then prepare and certify a return in Form XII setting forth—

(1) the result of the verification referred to in regulation 48;

(2) the names of the candidates for whom valid votes have been given;

(3) the number of valid votes given for each candidate;

(4) the name of the candidate elected;

(5) the number of votes declared invalid; and

(6) the number of tendered votes given,

and shall permit any candidate or any representative duly authorized under sub-rule (b) of rule 12 to take a copy or an extract from such return.

Miscellaneous.

51. (1) The Returning Officer shall, after reporting the result of the election under rule 18 forward a copy of the return made under regulation 50 to the Secretary to Government, Law (Legislative) Department, who shall thereupon publish in the *Gazette* the name or names of the candidates elected.

(2) All the packets relating to the elections shall, subject to the control of the Local Government, remain in the custody of the Returning Officer.

52. The packets of ballot papers whether counted, rejected or tendered, and of the counterfoils thereof, or of the declaration papers as the case may be, shall not be opened and their contents shall not be inspected or produced except under the order of a competent court or of Commissioners appointed to hold an inquiry in respect of an election, but all other documents relating to the election shall be open to inspection subject to such conditions as the Local Government may impose and to the payment of a fee of Rs. 5.

53. The packets aforesaid shall be retained for a period of one year and shall thereafter be destroyed subject to any direction to the contrary made by the Local Government, or by a competent court or by Commissioners appointed to hold an inquiry in respect of an election.

SCHEDULE.

Name of the constituency.	Returning officer.	Other officers who may perform the duties of a Returning Officer.
	GENERAL CONSTITUENCIES.	
	Non-Muhammadan—Urban	
Madras City ..	Commr., Corporation ...	Revenue Officer, Corporation.
Madura City	Collr. of Madura	Ty. Dy. Collr., Madura.
Trichinopoly *cum* Srirangam	do Trichinopoly	do. Trichinopoly.
Tinnevelly *cum* Palamcottah.	Collr. of Tinnevelly	Ty. Dy. Collr., Tinnevelly.
Cocanada City ..	Collr. of Godavari ..	Ty. Dy. Collr., Godavari.
Vizagapatam City ..	Collr. of Vizagapatam	Ty. Dy. Collr., Vizagapatam.
	Non-Muhammadan -Rural.	
Anantapur . ..	Collr. of Anantapur	Ty. Dy. Collr., Anantapur
Arcot, North . ..	do. North Arcot ..	do. North Arcot.
Arcot, South ..	do. South Arcot	do South Arcot.
Bellary ...	do. Bellary	do. Bellary.
Chingleput ...	do Chingleput .	do. Chingleput.
Chittoor	do. Chittoor	do. Chittoor
Coimbatore	do. Coimbatore	do. Coimbatore.
Cuddapah ..	do. Cuddapah	do. Cuddapah.
Ganjam	do. Ganjam	do. Ganjam.
Godavari .	do Godavari	do. Godavari.
Guntur .	do. Guntur .	do. Guntur.
Kanara, South ..	do. South Kanara .	do. South Kanara.
Kistna ...	do. Kistna .	do. Kistna
Kurnool	do. Kurnool	do Kurnool.
Madura	do Madura	do. Madura.
Malabar *cum* Anjengo ...	do Malabar	do. Malabar and Collr. of Anjengo.
Nellore...	do. Nellore ...	do. Nellore.
Nilgiris, The ..	do. Nilgiris .	do. The Nilgiris.
Ramnad	do. Ramnad ...	do. Ramnad.
Salem	do. Salem .	do. Salem.
Tanjore	do Tanjore	do Tanjore.
Tinnevelly	do. Tinnevelly	do. Tinnevelly.
Trichinopoly	do. Trichinopoly	do. Trichinopoly.
Vizagapatam ...	do. Vizagapatam .	do. Vizagapatam.
	Muhammadan—Urban.	
Madras City	Commissioner, Corporation of Madras.	Revenue Officer, Corporation of Madras.
Madura and Trichinopoly *cum* Srirangam.	Collr. of Trichinopoly .	Ty Dy. Collr, Trichinopoly, and the Collr. of Madura.
	Muhammadan—Rural.	
Northern Circars ...	Collr. of Godavari ...	Ty. Dy. Collr., Godavari, the Agency Commissioner, the Collrs. of Ganjam, Vizagapatam and Kistna.
East Coast	do. Nellore ...	Ty. Dy. Collr., Nellore, the Collrs. of Guntur and Chittoor
Ceded Districts	do. Kurnool .	Ty. Dy. Collr., Kurnool, the Collectors of Bellary, Cuddapah and Anantapur.
North Arcot *cum* Chingleput.	do. Chingleput ..	Ty. Dy. Collr., Chingleput and the Collr. of North Arcot.
Central Districts	do. Coimbatore ...	Ty. Dy. Collr., Coimbatore, the Collrs. of Salem, The Nilgiris and South Arcot.
Tanjore	do. Tanjore ...	Ty. Dy. Collr., Tanjore.
Madura *cum* Trichinopoly ...	do. Trichinopoly	Ty. Dy. Collr., Trichinopoly, and the Collr. of Madura.
Ramnad *cum* Tinnevelly ...	do. Tinnevelly	Ty. Dy. Collr., Tinnevelly, and the Collr. of Ramnad.
Malabar *cum* Anjengo ..	do. Malabar .	Ty. Dy. Collr., Malabar, and the Collr. of Anjengo.
South Kanara	do. South Kanara ...	Ty. Dy. Collr., S. Kanara.

Name of the constituency.	Returning officer.	Other officers who may perform the duties of Returning Officer.
	Indian Christian.	
Northern Districts ..	Collr. of Kistna ..	Ty. Dy. Collr., Kistna, the Agency Commr., the Collrs. of Ganjam, Vizagapatam, Godavari, Guntur and Nellore.
Central Districts . .	do. Madras . ..	Asst. Supt. of Statry., Madras, the Collrs. of Cuddapah, Kurnool, Anantapur, Bellary, Chittoor, Chingleput, S. Arcot and N. Arcot.
West Coast .	do. Coimbatore	Ty. Dy. Collr., Coimbatore, the Collectors of Salem, The Nilgiris, Malabar, Anjengo and South Kanara.
Tanjore and Trichinopoly *cum* Madura.	do Tanjore	Ty. Dy. Collr., Tanjore, the Collrs. of Trichinopoly and Madura.
Ramnad *cum* Tinnevelly	do. Tinnevelly	Ty Dy. Collr., Tinnevelly, and the Collr. of Ramnad.
	European and Anglo-Indian	
European	Elections Secy to Govt. .	Elections Asst. or Un. Secy.
Anglo-Indian	do.	do
	SPECIAL CONSTITUENCIES.	
	Landholders	
Northern Landholders I	Collr. of Ganjam	Ty Dy. Collr., Ganjam, the Agency Commr., the Collr. of Vizagapatam.
Do II ..	do Kistna	Ty Dy. Collr., Kistna, the Agency Commr., the Collrs. of Godavari and Guntur.
North Central Landholders.	do. Madras	Asst. Supt. of Stationery, Madras, the Collrs. of Chittoor, Cuddapah, Kurnool, Bellary, Anantapur, Nellore and Chingleput.
South Central Landholders.	do. Salem ..	Ty Dy. Collr., Salem, the Collrs. of Coimbatore, North Arcot and South Arcot.
Southern Landholders ..	do. Madura	Ty. Dy. Collr, Madura, the Collrs. of Tanjore, Trichinopoly, Ramnad and Tinnevelly.
West Coast Landholders	do Malabar .	Ty. Dy. Collr., Malabar, the Collrs. of Anjengo, South Kanara and The Nilgiris.
	University.	
University	University Vice-Chancellor.	Registrar of the University.
	Planting, Commerce and Industry.	
Madras Planters	Secretary, United Planters' Association of Southern India.	Superintendent, United Planters' Association, Labour Department, Coimbatore.
Madras Chamber of Commerce.	Chairman, Chamber of Commerce, Madras.	Vice-Chairman. Chamber of Commerce. Madras.
Southern India Chamber of Commerce.	President, Southern India Chamber of Commerce.	Vice-President. Southern India Chamber of Commerce.
Madras Trades Association.	Chairman, Madras Trades Association.	A member of the committee elected by the Association.
Nattukkottai Nagarathars' Association.	Joint Secretary, Nattukkottai Nagarathars Association	Treasurer, Nattukkottai Nagarathars' Association.

FORM I

(Form of Notice.)

Whereas the   constituency of the Madras Legislative Council has been called upon by notification to elect a member on or before   ,I,   the Returning Officer of the said constituency, do hereby give the following

Public Notice.

(i) The number of persons to be elected is

(ii) Nomination papers may be delivered to the undersigned at (office) or if he is unavoidably prevented from receiving the same to   at   . They should be presented between 11 a.m. and 3 p.m. on (date).

(iii) Forms of nomination paper may be obtained at the offices of the persons above mentioned between the hours of (hour) and (hour) from (date) to (date).

(iv) The nomination papers will be taken up for scrutiny at (hour) on (date) in (place).

(v) In the event of the election being contested, the poll will take place on between the hours of and with an interval of rest between and .

(vi) * No elector will be admitted to vote outside the polling area under which his name appears on the electoral roll and a list showing the polling stations at which electors in each polling area may vote is appended hereto.

* Note.—This will be omitted in the case of constituencies for which postal voting is permitted.

List of Polling stations.

No of Polling area according to the Electoral roll	Name of polling station.
1.	
2.	
3.	
4.	
etc., etc.	

(Sd.)

Date *Returning Officer*
at *of Constituency.*

FORM II.

(Final list of candidates for election.)

———————— Constituency Legislative Council.

Serial number.	Name of candidate.	Address of candidate.
1.		
2.		
3.		
4. etc.		

*Note.**

* The poll will be taken on the day of 192 . between and at the polling stations already notified.

Returning Officer.

* In the case of a postal vote constituency, the note shall run as follows :—

Voting papers should reach the Returning Officer before (hour) on or be deposited the office of the Returning Officer between and on .

FORM III.

Form of ballot paper.

Counterfoil.
Serial No.

Outerfoil
(Front).

Counterfoil	Name of candidate.	Mark showing the elector's choice.
Constituency		
Name of polling area and name of polling station		
Number and name of elector on electoral roll		

N. B.—Please see instructions on the back.

(Back of outerfoil.)

Instructions.

(1) The number of members for whom you may vote is

(2) Place a cross mark thus × against the name of the candidate / each of the candidates for whom you wish to vote.

(3) The mark should be placed against not more than

Serial No.

FORM IV.

Tendered Votes List

Polling station ....

Name of Constituency.	Name of elector.	Number in Electoral Roll.	Number of votes recorded.	Signature of elector if literate or thumb impression of elector if illiterate and address.

FORM V.

List of Challenged Votes.

Signature-Sheet No .. ..

Number on Electoral Roll.	Name.	Signature of elector if literate or thumb impression of elector if illiterate.	Name of identifier, if any.

Order of Presiding Officer (in each case). *Signature of Presiding Officer.*

FORM VI.

Statement sent by Presiding Officer at in the district of after the polling on 192 for the constituency.

Description.	Number received.	Number of ballot paper in box or packet.	Number used.	Number spoilt.	Ballot paper dealt with under regulation 29.	Balance.
Ordinary Ballot papers ...						
Tendered Ballot papers ...						

Signature of Presiding Officer.

FORM VII.

Constituency.

Name of polling station. (1).	Number of the ballot box or packet. (2).	Number of ballot papers in box or packet. (3)
Total ...		

Station

Date

Commissioner of the Corporation or Divisional or Taluk Officer.

FORM VIII.

[FORM OF BALLOT PAPER (POSTAL VOTE.)]

Declaration paper

Constituency.

Serial No.

Elector's name and number on the roll.

Elector's declaration.

I (name in full and designation) declare that I am an elector for this constituency and have signed no other ballot paper at this election for this constituency.

Signature

Address

Date

Station

Ballot paper.

Constituency.

Names of candidates.	Mark showing the elector's choice.

[Please see instructions on the back]

(Back of Ballot paper.)

(1) The number of members for whom you may vote is————

(2) Place a cross mark thus × against the name of — the candidate / each of the candidates for whom you wish to vote.

(3) The mark should be placed against not more than————

Serial No.

FORM IX.

(*Form of face of cover*)

Legislative Council Election

Constituency————
Poll on————

To

The Returning Officer.

———— constituency.
————(station and address)

No.

FORM X

(*Form of letter of intimation.*)

———— constituency.

Sir,

The persons whose names are printed on the voting paper sent herewith have been nominated as candidates for the Legislative Council. Should you desire to vote at this election, I have to request that you will—

(*a*) sign the declaration paper;

(*b*) mark your vote in the column provided for the purpose in the voting paper;

(*c*) enclose the voting paper in the smaller envelope; and

(*d*) put the smaller envelope and the declaration paper in the envelope addressed to me and return it to me by registered post so as to reach me not later than a.m./p.m. on the day of 192 .

[or deposit the cover addressed to me in the ballot box provided for the purpose in (place) between and on].

Station
Date

Returning Officer.

FORM XI

Total number of electoral roll. (1)	Number of ballot papers issued originally. (2)	Number issued in place of ballot papers reported as not received, spoilt or lost. (3)	Number of ballot papers received. (4)	Number of declaration papers and connected voting papers rejected. (5)	Number of voting papers rejected at the count. (6)	Number of voting papers counted. (7)	Number of declaration papers filed separately. (8)	Remarks. (9)

Returning Officer

FORM XII.

Return showing results of the election for seats for constituency

Name of candidate for whom votes have been given.	Number of valid votes.
A	
B	
C	
D	
E	
F	
Number of valid votes	
Number of votes declared invalid	
Number of tendered votes	

* [I have verified the statements forwarded by the Presiding Officers and found them correct / to contain the following errors.]

I do hereby declare that the following candidates,

A

B

C

have been duly elected.

Returning Officer.

* [ ] This will be omitted in the case of postal vote constituencie.

Form of return of Election-expenses same as on page 214 *supra*.

CONSTITUTION OF THE PROVINCIAL LEGISLATIVE COUNCILS OF THE EIGHT MAJOR PROVINCES.

Members elected by constituencies to represent	Legislative Councils of							
	Madras.	Bombay.	Bengal.	United Provinces.	Punjab.	Bihar and Orissa.	Central Provinces and Berar.	Assam.
Non-Muhammadans ..	*65	46†	46	60	20	48	40	20
Muhammadans ...	13	27	39	29	32	18	7	12
Indian Christians	5	...	.		.			
Europeans	1	2	5	1		1	.	...
Anglo-Indians	1	...	2		.			.
Landholders . ..	6	3	5	6	4	5	3	...
Universities ...	1	1	1	1	1	1		...
Planting Interests . .	1	...	..			1		5
Commerce and Industry ...	5	7	15	3	2		2	1
Sikhs	...		...		12			
Mining Interest	...	.	..	...		2	1	.
General Urban Population	...	.			.			1
Total elected	98	86	113	100	71	76	[illegible]‡	39
Total nominated including Members of the Executive Councils..	29	25	26	23	22	27	17	14
Grand Total	127	111	139	123	93	103	70	53
Of the nominated members not more than the following numbers may be officials	19	16	18	16	14	18	8	7

* 27 seats reserved for Non-Brahmans. † 7 seats reserved for Mahrattas.
‡ Including 17 nominated as the result of election in Berar.

MADRAS LEGISLATIVE COUNCIL ELECTION SUMMARY—1923.

Class of constituency.	No. of seats.	No. of seats filled		No. of Candidates for contested seats.	Percentage of votes polled to total No. of Electors in contested constituencies.	Percentage in 1921.
		Without contest.	After contest.			
Non-Muhammadan, urban ...	9	1	8	24	60·5	52·7
,, rural ..	56	5	51	123	34	23·8
Muhammadan, urban .	2	.	2	6	59·5	8·4
,, rural	11	4	7	20	52·8	14·0
Indian Christian ..	5	1	4	12	59·3	50 1
European ...	1	1	..	...	...	8·9
Anglo-Indian	1	1	..			
Landholders ...	6	2	4	8	73·1	64·9
University ...	1	..	1	3	55·8	66·1
Planters ...	1	1	...	.	...	...
European Commerce ...	3	3	.	...	...	..
Indian Commerce .	2	1	1	3	91·4	60·4
Total ...	98	20	78	199	36·3	25

LEGISLATIVE COUNCIL.

PRESIDENT.*

The Hon. Diwan Bahadur L. D. Swamikannu Pillai, C.I.E., I.S.O.

DY. PRESIDENT.

Diwan Bahadur P. Kesava Pillai. C.I.E.

SECRETARY.

Rao Bahadur R. V. Krishna Ayyar, B.A., M.L.

COUNCIL SECRETARIES

1. Rao Sahib T. C. Thangavelu Pillai.
2. S. Arpudaswami Udayar.
3. Abdulla Ghatala Sahib.

ALPHABETICAL LIST OF MADRAS LEGISLATIVE COUNCIL MEMBERS.

Name of member.	Mofussil address.	Madras address.
Abbas Ali Khan Bahadur ..	Barrister, Madura .	Peter's Road, Royapetta.
Abdul Hye Sahib Bahadur ..	Prop., The Bellary Manganese Mining Co., Ltd., Bellary.	C-o C. Abdul Hakeem Sahib Bahadur, Periamet.
Abdul Wahab Sahib, Munshi.	Landlord, Wahab Mudjil, Nidadavole, Kistna.	39, Amman Coil St., Royapetta.
Abdulla Ghattala Sahib Bahadur.	Vakil, Vellore ...	"Wellclose," Peter's Road, Royapetta.
Abdulla Sahib Bahadur, Haji, Khan Bahadur.	Landholder and Merchant, Udipi.	C-o "Daily Express," Mount Rd.
Adinarayana Chetti, T. ...	Bar-at-Law, Extension, Salem.	Cosmopolitan Club, Mount Rd.
Anjaneyulu, P. ...	Tenali ..	35, Peter's Rd., Royapetta.
Ankineedu Prasad Bahadur, S. R. Y.	Raja of Chellapalli, "The Palace," Chellapalli, Kistna.	268 Tiruvottiyur High Road, Tondiarpet.
Appavu Chettiar, D. ...	Suramangalem, Salem ...	23, Perumal Coil Garden St. G.T.
Ari Gowder, H. B. ..	Hoobbatdalai, Aruvangadu P. O	C-o Dr. C. Muthuswami Mudr., Pedariarkoil St., G. T.
Arpudaswami Udayar, S. ...	31, Allimall Street, Trichy.	C-o Rev. Father Gheraen, S.J., Armenian St., G. T.
Arumuga Nadar, P. K. S. ...	Sivakasi ...	......
Bhanoji Rao A. V. .	Duba Gardens, Vizagapattam.	C-o The Hon'ble A. P. Patro, Pantheon Garden, Egmore.
Biswanath Das, Sriman .	President, Taluk Board, Chatrapur.	5, Sunkurama Chetti St., G. T.
Chidambara Nadar, A. ...	High Court Vakil, Sivakasi.	C-o Dr. S. Swaminathan, Armenian St, G. T.
Congreve, C. R. T. ...	Castlecroft Estate, Valparai P. O.	Madras Club, Mount Road.
Cruz Fernandez, Rao Bahadur	Lily Lodge, Tuticorin	Ettayapuram Gardens, Rundall's Road, Vepery.
Davies, R. W. ..	......	Secy. to Govt, Finance Dept., Fort St. George.
Davies, J. A	Municipal Chairman, Ootacamund.	Hotel D'Angelis, Mount Road.
Devenrudu, N. ...	Member, Municipal Council, Ellore.	C-o V. Babu Naidu, 30, Mukathal St., Vepery.
Ellappa Chettiyar, Rao Sahib S.	Salem ...	C-o T. M. Soundappa Chettiyar, 9, Nannian St., P. T.

For Legislative Council rules see page 247 infra.

* There will be an Elected President from 3rd February 1925.

M. L. C. Members.—*cont.*

Name of member.	Mofussil address.	Madras address.
Ethirajulu Nayudu, Rao Bahadur P. C.	District Board President, Guntur.	Bideri's Gardens, Vepery.
Gangaraju, M. ...	Ellore, Kistna district ..	.. ..
Ghouse Mian Sahib, Muhammad.	High Court Vakil, Trichinoply.	. ...
Gopala Menon, C. ...	... .	20, Gengu Reddi Road, Egmore.
Gopalan, Rao Sahib P. V.	Silk Street, Calicut ...	Le Beau Restaurant, Mount Rd.
Graham, The Hon. R. A., C.S.I	.	Member of Council, Adyar.
Guruswami, L. C. .	......	Cotapiah House, Velayutha Achari St., Komaleswaranpet.
Habibulla Sahib Bahadur, *Kt.*, K.C.I.E., The Hon. Khan Bahadur Sir Muhammad.	.. .	Member of Council, Fort. St. George, AzizBagh, Nungambakam.
Haji Qasim Sahib Bahadur, Khan Bahadur Haji Abdullah.	Landholder and Merchant, Udipi	C/o "Daily Express," Mount Road.
Hawkins, P.	.	Joint Secretary to Govt., P W.D. (Irrigation), Chepauk.
Kesava Pillai, C.I.E., Diwan Bahadur P. (Deputy President)	Dt. Bd President, Anantapur, Gooty.	Ramaswami Mudaliar Choultry, P. T.
Khalif-ul-lah Sahib, Khan Bahadur P.	Khalif Mahal, Trichy ...	67, Angappa Naicken St, G T.
Knapp, K.C.I.E., C.S.I., C.B.E., I.C.S., The Hon'ble Sir A. R.	. ..	Member of Council, Fort. St. George, Adyar House Adyar.
Koti Reddi, K. ..	Bar-at-Law, Cuddapah ..	... .
Krishna Rao Pantulu, Rao Bahadur A. S.	D. B. President, Nellore...	Cosmopolitan Club, Mount Road.
Krishna Nayar, Diwan Bahadur M.	Palghat .	Cosmopolitan Club, Mount Road.
Krishnaswami Nayudu, Rao Bahadur K.	Municipal Chairman, Vellore.	24, Pillaiyar Covil St., Tiruvateeswaranpet.
Kuppuswami, J ..	Karanchedu P. O., via Chirala.	93, Coral Merchant St. G. T.
Legh, E. W. C.I.E. ...	... .	Secy. to Govt., Rev. Dept. Dan's Gardens, Kilpauk.
Madhava Raja, V.	'Deva Vilas', Palghat ..	Gowri Bagh, Haddow's Road, Nungambaukam
Madurai, Hony Lieut	Late 83rd W L I., Fraser Town, Bangalore.	C/o E. Martin, Madras Fire Engine Depot, Pudupet
Mahabala Hegde, B.	Vakil, Kadiri Road, Mangalore, S. Kanara.	C/o B. L. N. Roy, B.A., B.L., Advocate, Kudsia Gardens, Harrington Rd, Chetput.
Mallesappa, T. .	Karugodu village, Bellary.	C/o A. Ranganatha Mudaliyar. Y. M. I. A., Armenian St., G ,
Marakkayar Sahib, V. Hamid Sultan.	Town Kazi and President, Taluk Board, Ya Hussain Palle Street, Negapatam.	'Glen Eden,' Kilpauk.
Marthandam Pillai, P. N. .	Panniar of Vijianarayanam, Tinnevelly	High Court Vakil, Egmore.
Maruthavanam Pillai, C.	Menangudi village, Kollapuram P. O., Nannilam taluk.	9, North Mada St., Mylapore.
Matthai, Dr. John ...	.....	Tower House, Miller St., Kilpauk.

M. L. C. Members.—*cont.*

Name of member.	Mofussil address.	Madras address.
Moidu Sahib, T. M. ...	Orkattiri House, Tellicherry.	......
Moore, P. L., C.I.E.	......	Landon's Gardens, Kilpauk.
Moosa Sait Sahib, Muhammad.	......	32, Godown St., G.
Muhammad Sahib Bahadur, T. N.	Marakkayar St., Tenkasi..	58, Thambu Chetti St., G. T.
Muniswami Nayudu, B. ...	High Court Vakil, Chittoor	"Narayan Bagh," Cathedral P.O.
Murugappa Chettiyar, Rao Bahadur A.M.	"Rama Vilas," Pallathur, Ramnad.	"Lakshmi Vilas," 58, Poonamallee High Road.
Muttaya Mudaliyar, C. ...	Zamindar, Cheyyur ..	Zamindar of Cheyyur, Barbican, Kilpauk.
Muttayya Mudaliyar, S. ...	......	High Court Vakil, 10, North, Mada St., Mylapore.
Muttu Chettiyar, P.C. ...	Zamindar of Sirumalai, East Market St., Madura	2/34, Mint St., Madras.
Narasimhacharulu, Rao Bahadur T. M.	President District Board, Cuddapah.	8, Asoori St., Tiruvallur, Chingleput.
Narasimha Raju, Rao Bahadur C. V. S	Vizagapatam ...	Cosmopolitan Club, Mount Road.
Narayanan Nambudripad, Rao Bahdur O. M.	Vellinezhi, Cherpalcheri P.O., *via* Ottapalam.	Gowri Bagh, Haddow's Road, Nungambakam.
Narayanaswami Pillai, T. M. ...	High Court Vakil, Trichinopoly.	......
Natesa Mudaliyar, Rao Bahadur C.	......	32, Veeraraghava Mudali St., Triplicane
Nicholson, L.C. ..	......	C-o Messrs Spencer & Co.. Mount Rd , Post Box No. 301, Madras.
Obalesappa, B ...	Wine and Genl. Merchant, Anantapur.	C-o Messrs. Muthiah Ramaswami Chetti & Sons, 36. Narayana Mudali St., G T.
Paddison, G. F., C.S.I., I C.S.	......	Commissioner of Labour, Madras.
Pannutlu Ayyar, V. *alias* Venkatarama Ayyar.	West Dabir Street, Kumbakonam.	......
Partridge, P. W. ...	......	Commander-in-Chief's Road, Egmore.
Patro, The Hon'ble Rao Bahadur A. P. (Minister.)	......	"Pantheon Garden," Egmore.
Peddiraju, P.	Narasapuram, Kistna	39, Peter's Road, Royapettah.
Ponnuswami Nayudu, C. ...	Dindigul ...	41, Coral Merchant St., G. T.
Ponnuswami Pillai, K. S. ...	Chairman, Municipal Council, Palamcottah.	......
Prabhakaram Thampan, K.	Kuthiravattam, Ottapalam	Cosmopolitan Club, Mount Road.
Premayya, G. ...	C/o Mr. R. S. Kauffman, Guntur.	......
Raghuchandra Bellal, K. ...	Landlord, Mizar Post, South Kanara.	... ..

M. L. C. Members.—*cont.*

Name of member.	Mofussil address.	Madras address.
Raja of Panagal, The Hon'ble the (Minister).	......	Poonamallee Road, Egmore.
Raja of Ramnad (Chairman).	Ramnad ...	"Woodlands" Royapetta.
Rajan, P. T. ...	"Sylvan Lodge," Madura.	Cosmopolitan Club, Mount Road.
Rajappa, Tevar, P. S. ...	Papanad, Tanjore ...	.....
Rama Rao, Rao Sahib, U ...	......	"Hawarden," Lawder's Gate Road, Vepery.
Raman, Rao Bahadur P. ...	Retired Sub-Judge, Tellicherry.	No 2, Kelly St., Vepery.
Ramachandra Reddi, B. ...	Buchireddipalem, Nellore	.. ...
Ramadhari, Rao Sahib K. V. (Chairman).	Importer, Merchant and Commission Agent, Lakshmi Vilas, Madura.	2-34, Mint St., G. T.
Ramalinga Chettiyar, Rao Bahadur T. A.	High Court Vakil; Race Course Rd., Coimbatore.	Cosmopolitan Club, Mount Road.
Ramalinga Reddi, C. ...	Chittoor ...	"Rama Mandir," Poonamallee High Road, Kilpauk.
Ramaswami Ayyar, The Hon'ble Mr. C. P.	Member of Council ...	"The Grove," Teynampet, Cathedral P. O.
Ramaswami Mudaliyar, A...	......	"Chamandi Villa," Lawder's Gate St., Vepery.
Ramsewara Rao, G. ...	High Court Vakil, "Anand Bhavan," Anantapur.	C/o B. Somayya, H. C. V., Mylapore.
Ranganatha Mudaliyar, A ...	Sevasrama, Theosphical Society, Bellary.	Y.M.I.A., Armenian St., G.T.
Ratnaswami, M. (Chairman).	......	Aarathoon Road, Royapuram.
Rencontre, A. E. ...	......	Solicitor, Rundall's Road, Vepery.
Ross, Thomas Mckenzie ...	Messrs. Best & Co. ...	Series Gardens, Adyar.
Sagaram, P. ...	Dommeti Buildings, Bodaskurru, Amalapur Taluk.	......
Saldhana, J. A. ...	Balmatta, Kankanadi P.O. (South Kanara).	Seacroft, San Thome, Mylapore.
Samuel, J. D. ...	High Court Vakil, Masulipatam.	12, Second Line Beach, Madras.
Sarabha Reddi, K. ...	T. B. President, Cumbum, Kurnool.	Y.M.I.A, Armenian St., G. T.
Sarvarayudu, K.	Pleader, Kovur, Kistna ...	......
Sasi Bushan Rath Mahasayo.	Berhampur ...	...
Satyamurti, S. ...	....	76, Vellala St., Purasawalkam.
Seturatnam Ayyar, M. R. ...	Mirasidar, Manatattai, Kulittalai P. O.	Cosmopolitan Club, Mount Rd.
Simpson, Sir James, *Kt.* ..	....	Silverton House, Egmore.
Sitarama Reddi, K. ...	D. B. President, Cuddalore	"Barbican," Kilpauk.
Sitayya, M. ...	Chataparru, Ellore Taluk.	11, Arundel St., Mylapore.
Siva Rao, P. ...	Vakil, Civil Lines, Bellary	Cosmopolitan Club, Mount Rd.
Sivagnanam Pillai, The Hon'ble Diwan Bahadur T. N. (Minister).	D. B. President, Tinnevelly.	The Hermitage, Luz, Mylapore.
Srinivasan, R. ...	... ..	Rose Cottage, Poonamallee.

M. L. C. Members.—*cont.*

Name of member.	Mofussil address.	Madras address.
Srinivasa Ayyangar, R. ...	Vakil, Cuddalore ...	C/o K. Narasimha Ayyangar, 13, Vaddala Narayanan Street, Mylapore.
Subbarayan, Dr. P. ...	Zamindar of Kumaramangalam, Tiruchengode, Salem.	Fair Lawns, Egmore.
Subramania Pillai, K. Chavadi	Chavadi House, Sudalai Mada. St., Tinnevelly Town	C/o A. Swaminatha Ayyar, High Court Vakil, Parvati Vilas, Edward Elliot's Rd., Mylapore.
Sundaramurti, P. V. S. ..	.. ...	"Dravidan Home," 15 Matha Church Rd., San Thome, Mylapore.
Suryanarayanamurti Nayudu, Diwan Bahadur K.	Cocanada ...	Cosmopolitan Club, Mount Road.
Suryanarayana Raju, V. N.	Zamindar of Kurupam, Kurupam, Vizagapatam.	
Swamikannu Pillai, The Hon. Diwan Bahadur L. D.	President, Legislative Council.	6 Graeme's Road, Cathedral.
Thangavelu Pillai, Rao Sahib T. C.	Teppakulam Post, Trichinopoly Fort.	Rose Villa, Arathoon Road, Royapuram.
		Prince Hotel, Mannady.
Thanikachalla Chettiyar, Rao Bahadur O.	......	305, Linghi Chetti St., G. T.
Tyagraya Chetti, *Kt*, Diwan Bahadur Sir P.	......	Tondiarpet Madras.
Uppi Sahib, K. ...	Kottayam, Kuttuparamba P. O., North Malabar.	50, Lingi Chetti St., G.T.
Veerian, R. ...	Member, Municipal Council, Coimbatore.	The Hotel Mercantile 8, Whannel's Rd., Egmore.
Vellingiri Gounder, V. C. ...	Mirasidar, Vellakinar P.O., Coimbatore.	Cosmopolitan Club, Mount Rd.
Venkatachala Padayachi, K.	Pillai (Shrotriem), Nellikuppam P.O., S Arcot.	97, Poonamallee High Rd.
Venkatchalam Chetti, S. ...	......	43, Strotten Muthia Mudali St., G. T.
Venkata Reddi Nayudu, Rai Bahadur, Sir K.	......	Moore's Gardens, Nungambakam, Cathedral P.O.
Venkataramana Ayyangar, C. V.	"Dharma Vilas," Coimbatore.	Cosmopolitan Club, Mount Rd.
Venkataranga Reddi, Rao Bahadur C.	High Court Vakil, Kurnool	Y.M.I.A., Armenian St., G. T.
Venkatapathi Razu, P. C. ...	Kottayam, Vizagapatam.	.. ...
Venkataratnam, B. ..	Chodavaram, Godavari.	......
Venkatardma Sastry, T. R,	Advocate-General, High Court.	Madahava Baha, Luz, Mylapore.
Vijiaraghava Mudaliyar, Diwan Bahadur W.	Wallajapet, North Arcot.	70, Singanna Chetti Street, Chintadripet.
Virappa Chettiyar, Rao Bahadur P. K. A. C. T.	Kottaiyur P.O., Ramnad.	Sir M. C. Muttayva Chettiyar, *Kt.*, Bedford House, Vepery.
Vacant.		

STATUTORY AND ADVISORY COMMITTEES FOR 1924-25.

FINANCE COMMITTEE

Nominated by His Excellency the Governor.

(1) The Hon'ble Mr. R A. Graham, C.S.I., I.C.S. (Chairman).
(2) R. W. Davies, I.C.S., M.L.C.
(3) A. E. Rencontre, M.L.C

Elected by the Non-official Members of the Council.

(4) Rai Bahadur Sir K. V. Reddi Nayudu Garu, *Kt.*, M.L C.
(5) M. R. Setnratnam Ayyar, M.L.C.
(6) A. RamaswamiMudaliyar, M.L.C.
(7) C. V. Venkataramana Ayyangar, M.L.C.
(8) Janab Muhammad Yahya Ali Sahib Bahadur, M.L.C.
(9) P. N. Marthandam Pillai, M.L.C.

RULES.

As soon as may be after the commencement of each financial year, a Standing Finance Committee of the Legislative Council shall be constituted for the purpose of advising the Government on new schemes of expenditure and appropriations of provincial revenues.

2. The functions of the Committee shall be advisory only.

3. The Finance Committee shall consist of nine members, of whom six shall be elected by the non-official members of the Council according to the principle of proportionate representation by means of the single transferable vote. The remaining members shall be nominated by the Governor. One of them shall be the Finance Member who shall be ex-officio Chairman of the Committee.

4 The Committee shall meet from time to time, the date of each meeting being decided at the close of the preceding one. The Finance Member may however call for a meeting at any time.

5. At least seven days' notice of every meeting shall ordinarily be given to each member of the Committee, but, in emergent cases, the period of notice may be reduced with the concurrence of a majority of the members.

6. A copy of the agenda shall be circulated to the members along with the notice.

7. A copy of the papers relevant to the discussion at the meeting shall be furnished, wherever possible, to each member of the Committee at least seven days before the date of the meeting. They will ordinarily consist of (1) the proposals of the head of the department, (2) a summary of the departmental note ; and (3) the report of the Finance Department. For this purpose, the department of the Secretariat concerned shall, whenever possible, print the papers and send 12 copies to the Finance Department at least ten days before the date of the meeting at which the subject is to be discussed.

8. Five including the Chairman shall be a quorum.

9. The Finance Secretary or one of his assistants shall act as Secretary to the Committee.

10. Every member who disapproves of a proposal placed before the Committee shall urge all his objections in the Committee and, if he is unable to accept the view of the majority, may record his dissent.

11. The proceedings of the Committee shall be informal and there shall be no recording of votes. A summary of the proceedings shall be maintained and circulated to all the members of the Committee.

12. A meeting of the Committee shall be held every year in the first week of February to consider the appropriation of provincial revenues for the coming year. The following records shall be supplied to each member of the Committee at least a week before the meeting :—

(*a*) Preliminary edition of the budget estimates.

(*b*) A schedule of new items of expenditure proposed to be included in the budget.

(*c*) A schedule of demands showing the preliminary proposals of the Government for the appropriation of the revenues.

(*d*) A memorandum by the Finance Secretary explaining the estimates.

THE PUBLIC ACCOUNTS COMMITTEE.

Nominated by His Excellency the Governor.

(1) The Hon'ble Mr R. A. Graham, C.S.I., (Chairman.)
(2) R. W. Davies, M.L.C.
(3) Dr. John Mathai, M.L.C.

Elected by Non-Official Members of the Council.

(4) Sriman Biswanath Das Mahasayo, M.L.C.
(5) Rao Bahadur O. Tanikachala Chettiyar, M.L.C.
(6) Rao Sahib P. V. Gopalan, M.L.C.
(7) Janab Abbas Ali Khan Bahadur, M.L.C.
(8) A. Chidambara Nadar. M.L.C.
(9) V. Madhava Raja, M.L.C.
(10) C. Nicholson, M.L.C.

RULES.

1. As soon as may be after the commencement of each financial year, a Committee on Public Accounts shall be constituted for the purpose of dealing with the audit and appropriation accounts of the province and such other matters as the Finance Department may refer to the Committee.

2. The Committee on Public Accounts shall consist of such number of members as the Government may direct, of whom not less than two-thirds shall be elected by the non-official members of the Council according to the principle of proportionate representation by means of the single transferable vote. The remaining members shall be nominated by the Governor.

The number of members has been fixed at ten, of whom seven are elected by the non-official members of the Council and three nominated by the Governor.

3. The Finance Member shall be Chairman of the Committee and, in the case of an equality of votes on any matter, shall have a second or casting vote.

4. In scrutinizing the audit and appropriation accounts of the province, it shall be the duty of the Committee to satisfy itself that the money voted by the Council has been spent within the scope of the demand granted by the Council.

5. It shall be the duty of the Committee to bring to the notice of the Council

(i) every re-appropriation from one grant to another grant;

(ii) every re-appropriation within a grant which is not made in accordance with the rules regulating the functions of the Finance Department, or which has the effect of increasing the expenditure on an item the provision for which has been specifically reduced by a vote of the Council; and

(iii) all expenditure which the Finance Department has requested should be brought to the notice of the Council.

6. The Finance Department shall lay the Audit and Appropriation reports before the Committee on Public Accounts, and shall bring to the notice of the Committee all expenditure which has not been duly authorized and any financial irregularities.

The Audit and Appropriation reports referred to in Devolution Rule 37 (1) will be prepared by the Accountant-General, and transmitted to the Local Government by the Auditor-General before the 10th September and 15th January following the financial year to which they relate. The Audit Report will detail individual cases of financial irregularity, statistics of expenditure under objection, analysis of objections outstanding on the 31st July following the year under review, and comments on March expenditure and will contain the Accountant General's remarks as to the work of the Audit Department. The Appropriation report will deal with provincial finance and with changes of classification in the amounts and will contain statements comparing the grants voted by the Council with the actual expenditure under each grant. Explanations will be given in the report with regard to excesses over the sanctioned grants.

7. Copies of the Audit and Appropriation reports will on receipt be forwarded by the Finance Department to the concerned departments of the Secretariat. The latter will examine those portions of the report which relate to matters under their control and will prepare such statements or evidence as may be required for the information of the Committee.

8. The Finance Department may report any type of financial irregularity to the Committee. In particular the following classes of cases will be referred:—

(a) The incurring of expenditure without sufficient sanction.

(b) The incurring of expenditure without appropriation.

(c) Careless estimating, resulting in avoidable supplementary estimates, excess demands or unnecessary lapses of grants.

(d) Breaches of the rules laid down in the Account Codes.

(e) Cases of fraud or neglect in treasuries and other offices which handle public money.

9. In the case of irregularities reported to the Committee otherwise than through the Audit and Appropriation reports, the administrative department concerned shall prepare an explanatory memorandum of the case and forward sixteen copies to the Finance Department at least ten days before the date of the meeting at which the subject is to be discussed.

10. If the Committee desires to pursue any financial irregularity or unauthorized appropriation, the Secretary to Government in the department concerned or the Head of the department shall be examined as a witness The Committee may also call for the evidence of any other Government officer

11. The dates of the meeting of the Committee will be fixed by the Finance Member. Seven days' notice of each meeting shall ordinarily be given, but such notice may, in cases of urgency, be dispensed with. A copy of the agenda together with the papers relevant thereto shall, so far as possible, be circulated to the Members of the Committee with the notice of the meeting.

12 The Accountant-General will be present at all meetings and may be assisted by the Gazetted Officer who conducted the investigation of a particular case. The Accountant-General may offer suggestions on all points brought before or arising at the meeting and may also suggest questions to be put to witnesses appearing before the Committee.

13. Five members, including the Chairman, will constitute a quorum.

14 The Financial Secretary shall be the Secretary to the Committee and will record the proceedings, which will be printed after approval.

15. The recommendations of the Committee will be embodied in a report which will be laid before the Legislative Council. The Finance Member will formally move that the report be taken into consideration. The Council will thereupon be at liberty to discuss the report and to make additional recommendations in connection therewith.

16. Action to give effect to the recommendations of the Public Accounts Committee or the Legislative Council will be taken by the concerned department; the Finance Department is responsible for seeing that such action is taken.

17. Copies of the report of the Public Accounts Committee and of the recommendations of the Legislative Council thereon will be communicated to the Accountant-General and to the Auditor-General by the Finance Department. Copies of the orders that are passed by Government in pursuance of the report and of the recommendations of the Council will be communicated to the Accountant-General and to the Auditor-General by the department of the Secretariat concerned.

18. The Audit Officer, in his next and subsequent Audit reports, and the Auditor-General, in his comments on those reports, may refer to the action which has been taken by Government in respect of cases previously reported by him and may comment on the adequacy of the action taken by Government.

AGRICULTURE—CO-OPERATION—VETERINARY.

(1) The Hon'ble Diwan Bahadur T. N. Sivagnanam Pillai, Minister for development, (President)
(2) C. R. T. Congreve, M.L.C.
(3) V. C. Vellingiri Gounder, M.L.C.
(4) Chavadi K. Subramania Pillia, M.L.C.
(5) K. Prabhakaran Thampan, M.L.C.
(6) B. Muniswami Nayudu, M.L.C.
(7) Dr. John Mathai, M.L.C.
(8) G Premayya, M.L.C.
(9) K. S. Ponnuswami Pillai, M.L.C.
(10) Rao Bahadur A. S. Krishna Rao Pantulu, M.L.C.
(11) K. Sarabha Reddi, M.L.C.
(12) The Secretary to Government, Development Department.
(13) The Council Secretary to the Minister for Development (Secretary.)

N.B—The Director of Agriculture, the Registrar of Co-operative Societies, the Chief Superintendent, Civil Veterinary Department, and the Principal, Madras Veterinary College, will attend the meetings of the committee.

The President may nominate to the committee temporarily local members for the discussion of local subjects.

DEPRESSED CLASSES.

(1) The Hon'ble Sri A. R. Knapp, K.C.I.E., C.S.I., C.B.E. (President.)
(2) Diwan Bahadur P. Kesava Pillai, C.I.E. M.L.C.
(3) R. Srinivasam, M.L.C.
(4) P. Gopalan, M.L.C.
(5) P. V. S. Sundaramurti, M.L.C.
(6) N. Devendrudu, M.L.C.
(7) The Commissioner of Labour

EDUCATION AND REGISTRATION.

(1) Hon'ble Rao Bahadur A. P. Patro, (President)
(2) S. Arpudaswami Odaiyar, M.L.C.
(3) Rao Bahadur C Fernandez, M.L.C.
(4) B. Mahabala Hegde, M.L.C.
(5) P N. Marthandam Pillai, M.L.C.
(6) Rao Bahadur O. Tanikachala Chettiyar, M.L.C.
(7) K. V. Ramachari, M.L.C.
(8) M. Ratnaswami, M.L.C.
(9) R. Virayyan, M.L.C.
(10) K Sarvarayudu, M.L.C.
(11) The Secretary to Government, Law (Education), (Secretary.)

N.B.—The President may nominate to the Committee temporarily local members for the discussion of local subjects.

EXCISE.

(1) The Hon'ble Rao Bahadur Sir A. P. Patro, (President)
(2) A. V. Bhanoji Rao, M.L.C.
(3) C. V Venkataramana Ayyangar, M.L.C.
(4) Rao Bahadur P. C. Ethirajulu Nayudu, M.L.C.
(5) H B. Ari Gowder, M.L.C.
(6) C. Ponnuswami Nayudu, M.L.C.
(7) J. D. Samuel, M.L.C.
(8) A. E. Rencontre, M.L.C.
(9) A. Ramaswami Mudaliyar, M.L.C.
(10) Rao Bahadur A. M. Murugappa Chettiyar. M.L.C
(11) The Zamindar of Kurupam, M.L.C.
(12) The Secretary to Government Revenue

FOREST.

(1) Hon'ble Sir A. R. Knapp, K.C.I.E., C.S.I., C.B.E. (President.)
(2) B. Muniswami Nayudu, M.L.C.
(3) C. V. Venkataramana Ayyangar, M.L.C.
(4) A. Ranganatha Mudaliyar, M.L.C.
(5) K. Sarabha Reddi, M.L.C
(6) Diwan Bahadur M Krishna Nayar, M.L.C.
(7) A. Ramaswami Mudaliyar. M.L.C.
(8) Rai Bahadur T. M. Narasimhacharlu, M.L.C.
(9) G Premayya, M.L.C.
(10) Rao Sahib S. Ellappa Chettiyar, M.L.C.
(11) The Chief Conservator of Forests.
(12) The Secretary to Government, Development Department, (Secretary.)

N.B —The President may nominate to the Committee temporarily local members for the discussion of local subjects.

INDUSTRIES AND FISHERIES.

(1) Hon'ble Diwan Bahadur T. N. Sivagnanam Pillai (President.)
(2) Abbas Ali Khan Bahadur, M.L.C.
(3) S Arpudaswami Udayar. M.L.C.
(4) Rao Bahadur Cruz Fernandez. M.L.C.
(5) Rao Bahadur P. C. Ethirajulu Nayudu, M.L.C.
(6) Rao Sahib P. V. Gopalan, M.L.C.
(7) Rao Bahadur A. M. M. Murugappa Chettiar, M.L.C
(8) B. Ramachandra Reddi, M.L.C.
(9) C. V. Venkataramana Ayyangar, M.L.C.
(10) Diwan Bahadur W. Vijayaraghava Mudaliyar, M.L.C.
(11) The Secretary to Government, Development Department.
(12) The Council Secretary to the Minister for Development (Secretary.)

N.B.—The Director of Industries and the Director of Fisheries will attend the meetings of the Committee.

The President may nominate to the Committee temporarily local members for the administration of local subjects.

LOCAL AND MUNICIPAL.

(1) Hon'ble the Raja of Panagal (President.)
(2) Rao Bahadur O. Thanikachalla Chettiyar, M.L.C.
(3) Janab Muhammad Yahiya Ali Sahib, M.L.C.
(4) Diwan Bahadur W. Vijayaraghava Mudaliyar, M.L.C.
(5) B. Muniswami Nayudu, M.L.C.
(6) Diwan Bahadur K. Suryanarayanamurti Nayudu, M.L.C.
(7) Raja of Ramnad, M.L.C.
(8) Rai Bahadur T M. Narasimhacharlu, M.L.C.
(9) Rao Bahadur C. Fernandez, M.L.C.
(10) V. Madhava Raja, M.L.C.
(11) R. Veerian, M.L.C.
(12) The Secretary to Government, Local Self-Government Department (Secretary).

PUBLIC HEALTH.

(1) Hon'ble Raja P. Ramarayaningar, Minister for Local Self-Government, President.
(2) Khan Saheb Saiyid Diwan Abdul Razzaq Sahib, M.L.C.
(3) Diwan Bahadur M. Krishnan Nayar, M.L.C.
(4) Rao Bahadur P. C. Ethirajulu Nayudu, M.L.C.
(5) Rao Bahadur A. S. Krishna Rao Pantulu, M.L.C.
(6) J. A. Davis, M.L.C.
(7) B. Mahabala Hegde, M.L.C.
(8) K. S. Ponnuswami Pillai, B.A., B.L., M.L.C.
(9) The Secretary to Government, Local Self-Government Department.
(10) The Surgeon-General.
(11) V. P. Row, I.C.S. (Secretary.)

PUBLIC WORKS.

(1) Hon'ble Rao Bahadur Sir A. P. Patro (President.)
(2) K. Prabhakaran Tampan, M.L.C.
(3) Rao Bahadur C. Venkataranga Reddi, M.L.C.
(4) Haji M. Abdulla Sahib, Khan Bahadur, M.L.C.
(5) Zamindar of Kurupam, M.L.C.
(6) A. J. Leech, M.L.C.
(7) K Sarvarayudu, M.L.C.
(8) Raja of Ramnad, M.L.C.
(9) R Srinivasan, M.L.C.
(10) Rai Bahadur T. M. Narasimhacharlu, M.L.C.

MADRAS LEGISLATIVE COUNCIL RULES.

*Rules under section 72 d (5) of the Government of India Act.**

1. (1) These rules may be called the Madras Legislative Council rules.

(2) They shall come into force on a date to be appointed by the Governor-General in Council with the approval of the Secretary of State in Council.†

2. In these rules—

"Council" means the Legislative Council of the Governor of Madras;

"Finance Member" means the member of the Council appointed by the Governor to perform the functions of the Finance Member under these rules;

"Gazette" means the *Fort St. George Gazette*;

"member" means a member of the Council;

"member of the Government" means a member of the Executive Council or a minister, and includes any member to whom such member may delegate any function assigned to him under these rules;

---

* Government of India Notification No. 122, dated 27th September 1920, and No. F. 76-I/24-A (Legislative, dated the 19th July, 1924.

† These rules were brought into force with effect from 17th December 1920—vide Government of

"resolution" means a motion for the purpose of discussing a matter of general public interest;

"standing order" means a standing order of the Council; and "Secretary" means a Secretary to the Council, and includes any person for the time being performing the duties of the Secretary.

3. At the commencement of every session, the President shall nominate from amongst the members of the Council a panel of not more than four Chairmen, any one of whom may preside over the Council in the absence of the President and Deputy President, when so requested by the President or, in his absence, by the Deputy President.

"(2) If at any time the office of President is vacant and there is no person authorized and able to preside over the Council, the Governor shall appoint from amongst its members a Chairman to preside until a President has been duly elected and the approval of the Governor (General) to the election has been announced to the Council.

4. The Deputy President and any Chairman of the Council shall, when presiding over the Council, have the same powers as the President when so presiding, and all references to the President in the rules and standing orders shall, in these circumstances, be deemed to be references to any such person so presiding.

5. The Secretary and such assistants of the Secretary as the Governor considers to be necessary shall be appointed by order in writing by the Governor and shall hold office during his pleasure.

"5-A (1) When, owing to the expiration of the term of office of the appointed President of the Council, or the existence of any vacancy in the office of an elected President thereof, the election of a President is necessary, the Governor shall fix a date for the holding of the election, and the Secretary shall send to every member notice of the date so fixed.

(2) At any time before noon on the day preceding the date so fixed any member may nominate another member for election by delivering to the Secretary a nomination paper signed by himself as proposer and by a third member as seconder and stating—

(a) the name of the member nominated, and

(b) that the proposer has ascertained that such member is willing to serve as President, if elected.

(3) On the date fixed for election, the out-going President, or, if the office of President is vacant, the Deputy President or Chairman, as the case may be, shall read out to the Council the names of the members who have been duly nominated together with those of their proposers and seconders, and, if only one member has been so nominated shall declare that member to be elected. If more than one member has been so nominated, the Council shall proceed to elect a President by ballot.

(4) For the purposes of sub-rule (3), a member shall not be deemed to have been duly nominated or be entitled to vote if he and his proposer and seconder have not, before the reading out of the names by the person presiding made the oath or affirmation as members of the Council.

(5) Where more than two candidates have been nominated and at the first ballot no candidate obtains more votes than the aggregate votes obtained by the other candidates, the candidate who has obtained the smallest number of votes shall be excluded from the election and balloting shall proceed, the candidate obtaining the smallest number of votes at each ballot being excluded from the election, until one candidate obtains more votes than the remaining candidate or than the aggregate votes of the remaining candidates, as the case may be.

(6) Where at any ballot any of three or more candidates obtain an equal number of votes and one of them has to be excluded from the election under sub-rule (5), the determination as between the candidates whose votes are equal of the candidate who is to be excluded shall be by drawing of lots.

(7) No member who has been elected and whose election has not been approved by the Governor (General) shall be nominated as a candidate during the continuance of the same Council.

6. The Governor, after considering the state of business of the Council, shall, at the commencement of each session, allot as many days as are in his opinion compatible with the public interests for the business of non-official members in the Council, and may from time to time during the session alter such allotment, and on these days such business shall have precedence. At all other times Government business shall have precedence.

7. The President may within the period of notice disallow any question or any part of a question on the ground that it relates to a matter which is not primarily the concern of the local Government, and, if he does so, the question or part of the question shall not be placed on the list of questions.

8. (1) A question may be asked for the purpose of obtaining information on a matter of public concern within the special cognisance of the member to whom it is addressed:

Provided that no question shall be asked in regard to any of the following subjects, namely:—

(i) any matter affecting the relations of His Majesty's Government or of the Government of India, or of the Governor or the Governor in Council, with any foreign State;

(ii) any matter affecting the relations of any of the foregoing authorities with any Prince or Chief under the suzerainty of His Majesty, or relating to the affairs of any such Prince or Chief or to the administration of the territory of any such Prince or Chief; and

(2) If any doubt arises whether any question is or is not within the restrictions imposed by sub-rule (1), the Governor shall decide the point and his decision shall be final.

9. In matters which are or have been the subject of controversy between the Governor General in Council or the Secretary of State and the Local Government, no question shall be asked except as to matters of fact, and the answer shall be confined to a statement of facts.

10. Any member may put a supplementary question for the purpose of further elucidating any matter of fact regarding which an answer has been given :

Provided that the President shall disallow any supplementary question if in his opinion, it infringes the rules as to the subject-matter of questions.

11. A motion for an adjournment of the business of the Council for the purpose of discussing a definite matter of urgent public importance may be made with the consent of the President

12. The right to move the adjournment of the Council for the purpose of discussing a definite matter of urgent public importance shall be subject to the following restrictions, namely :—

(*i*) not more than one such motion shall be made at the same sitting ;

(*ii*) not more than one matter can be discussed on the same motion, and the motion must be restricted to a specific matter of recent occurrence ;

(*iii*) the motion must not revive discussion on a matter which has been discussed in the same session ;

(*iv*) the motion must not anticipate a matter which has been previously appointed for consideration, or with reference to which a notice of motion has been previously given ; and

(*v*) the motion must not deal with a matter on which a resolution could not be moved.

13. The presence of at least thirty members shall be necessary to constitute a meeting of the Council for the exercise of its powers.

14. The business of the Council shall be transacted in English, but any member who is not fluent in English may address the Council in any recognized vernacular of the Province, provided that the President may call on any member to speak in any language in which he is known to be proficient.

15. (1) The President shall decide all points of order which may arise, and his decision shall be final.

(2) Any member may at any time submit a point of order for the decision of the President, but in doing so shall confine himself to stating the point.

16. The President, after having called the attention of the Council to the conduct of a member who persists in irrelevance or in tedious repetition either of his own arguments or of the arguments used by other members in debate, may direct him to discontinue his speech.

17. (1) The President shall preserve order and have all powers necessary for the purpose of enforcing his decisions on all point of order.

(2) He may direct any member whose conduct is in his opinion grossly disorderly to withdraw immediately from the Council, and any member so ordered to withdraw shall do so forthwith and shall absent himself during the remainder of the day's meeting. If any member is ordered to withdraw a second time in the same session, the President may direct the member to absent himself from the meetings of the Council for any period not longer than the remainder of the session, and the member so directed shall absent himself accordingly.

(3) The President may in the case of grave disorder arising in the Council suspend any sitting for a tim to be named by him.

18. The Governor may order the publication of any bill (together with the Statement of Objects and Reasons accompanying it) in the *Gazette*, although no motion has been made for leave to introduce the Bill. In that case it shall not be necessary to move for leave to introdu e the Bill, and, if the Bill is afterwards introduced, it shall not be necessary to publish it again

19. (1) Any member, other than a member of the Government, desiring to move for leave to introduce a Bill shall give notice of his intention, and shall, together with the notice, submit a copy of the Bill and a full statement of Objects and Reasons.

(2) If the Bill is a Bill which under the Government of India Act requires sanction, the member shall annex to the notice a copy of such sanction, and the notice shall not be valid until this requirement is complied with.

(3) If any question arises whether a Bill is or is not a Bill which requires sanction under the Government of India Act, the question shall be referred to the authority which would have power to grant the sanction if it were necessary, and the decision of that authority on the question shall be final.

(4) The period of notice of a motion for leave to introduce a Bill under this rule shall be as follows, namely :—

(*a*) if the Bill relates to a transferred subject—fifteen days ;

(*b*) if the Bill relates to a reserved subject—one month or, if the Governor so directs, a further period not exceeding in all two months.

20. As soon as may be after a Bill has been introduced, the Bill, unless it has already been published, shall be published in the *Gazette*.

Committee or be circulated or re-circulated for the purpose of eliciting opinion thereon shall be made by any member other than the member in charge except by way of amendment to a motion made by the member in charge.

(2) For the purposes of this rule 'member in charge of the Bill' means, in the case of a Government Bill, any member acting on behalf of the Government and, in any other case, the member who has introduced the Bill.

20-B. (1) Where—

(a) a dilatory motion has been carried in respect of a Government Bill ; or

(b) the Council refuses to take into consideration or to refer to a Select Committee or to pass any Government Bill, and thereafter the Governor recommends that the Bill be passed in a particular form, a motion may be made for leave to introduce the Bill in that form, and, where such recommendation has been made in the case referred to in clause (a), the Bill in respect of which the dilatory motion has been made shall be deemed to have been withdrawn.

(2) Where a Bill has been introduced after a recommendation under sub-rule (1) any motion may, subject to the provisions of these rules, be made in respect of the Bill notwithstanding that such motion raises a question substantially identical with one on which the Council has already given a decision in the same session.

(3) For the purposes of this rule and of rule 20-C, "a dilatory motion" means a motion that a Bill be referred to a Select Committee or that it be circulated for the purpose eliciting opinion thereon or any other motion the effect of the carrying of which will be to delay the passage of a Bill."

20-C. (1) A recommendation or certification in respect of any Bill by the Governor under section 72 E of the Government of India Act may be made by message and shall be communicated to the Council by the President and shall be endorsed on the Bill.

(2) No dilatory motion shall be made in connexion with a Bill in respect of which a recommendation has been made (hereinafter referred to as a recommended Bill) without the consent of the member in charge of the Bill, and, if any such motion has been made but has not been carried prior to the communication to the Council of the recommendation, such motion shall not be put to the Council.

(3) Where during the passage of a Bill the Governor makes a recommendation in respect thereof, and any clause of the Bill has been agreed to, or any amendment has been made, in a form inconsistent with the form recommended, the member in charge of the Bill may move any amendment which, if accepted, would bring the Bill into the form recommended.

(4) Where the Council refuses to take a recommended Bill into consideration, or makes any alteration therein which is inconsistent with the form recommended or refuses to agree to any alteration or amendment which, if accepted, would bring the Bill into the form recommended, the President shall, if so requested by the member in charge of the Bill, endorse on the Bill a certificate to the effect that the Council has failed to pass the Bill in the form recommended.

(5) Subject to the provisions of this rule and of rule 20-B, the ordinary procedure of the Council in regard to Bills shall, so far as may be, apply in regard to recommended Bills.

21. If the Governor certifies that a Bill or any clause of a Bill or any amendment to a Bill affects the safety or tranquility of a Province or any part thereof, and directs that no proceedings or no further proceedings shall be taken thereon, all notices of motions in connexion with the subject-matter of the certificate shall lapse, and if any such motion has not already been set down on the list of business it shall not be so set down. If any such motion has been set down on the list of business, the President shall, when the motion is reached, inform the Council of the Governor's action, and the Council shall forthwith without debate proceed to the next item of business.

22 (1) The Governor may within the period of notice disallow any resolution or any part of a resolution on the ground that it cannot be moved without detriment to the public interest, or on the ground that it relates to a matter which is not primarily the concern of the Local Government, and if he does so the resolution or part of the resolution shall not be placed on the list of business.

(2) The Governor may disallow on grounds as aforesaid any motion for adjournment under rule 11, notwithstanding the consent of the President, and if he does so the adjournment shall not be permitted by the President and no further discussion of the motion shall take place.

23. (1) Every resolution shall be in the form of a specific recommendation addressed to the Government, and no resolution shall be moved in regard to any of the following subjects, namely :—

(i) any matter affecting the relations of His Majesty's Government, or of the Government of India, or of the Governor or the Governor in Council, with any foreign State ;

(ii) any matter affecting the relations of any of the foregoing authorities with any Prince or Chief under the suzerainty of His Majesty, or relating to the affairs of any such Prince or Chief or to the administration of the territory of any such Prince or Chief; and

(iii) any matter which is under adjudication by a Court of Law having jurisdiction in any part of His Majesty's Dominions.

(2) The decision of the Governor on the point whether any resolution is or is not within the restrictions imposed by sub-rule (1) shall be final.

24. A copy of every resolution which has been passed by the Council shall be forwarded to the Government, but any such resolution shall have effect only as a recommendation to the Government

25. A statement of the estimated annual expenditure and revenue of the Province (hereinafter referred to as "the Budget") shall be presented to the Council on such day as the Governor may appoint.

26. (1) A separate demand shall ordinarily be made in respect of the grant proposed for each Department of the Government, provided that the Finance Member may in his discretion include in one demand grants proposed for two or more Departments, or make a demand in respect of expenditure, such as Famine Relief and Insurance and Interest, which cannot readily be classified under particular departments. Demands affecting reserved and transferred subjects shall, so far as may be possible, be kept distinct.

(2) Each demand shall contain, first, a statement of the total grant proposed and then a statement of the detailed estimate under each grant divided into items.

(3) Subject to these rules, the Budget shall be presented in such a form as the Finance Member may consider best fitted for its consideration by the Council.

27. The Budget shall be dealt with by the Council in two stages, namely:

(i) a general discussion ; and

(ii) the voting of demands for grants.

28. (1) On a day to be appointed by the Governor subsequent to the day on which the Budget is presented and for such time as the Governor may allot for this purpose, the Council shall be at liberty to discuss the Budget as a whole or any question of principle involved therein, but no motion shall be moved at this stage, nor shall the Budget be submitted to the vote of the Council.

(2) The Finance Member shall have a general right of reply at the end of the discussion.

(3) The President may, if he thinks fit, prescribe a time-limit for speeches.

29. (1) Not more than twelve days shall be allotted by the Governor for the discussion of demands of the Local Government for grants.

(2) Of the days so allotted, not more than two days shall be allotted by the Governor to the discussion of any one demand. As soon as the maximum limit of time for discussion is reached, the President shall forthwith put every question necessary to dispose of the demand under discussion.

(3) On the last day of the allotted days at 5 o'clock, the President shall forthwith put every question necessary to dispose of all the outstanding matters in connexion with the demands for grants.

30. (1) No motion for appropriation can be made except on the recommendation of the Governor communicated to the Council.

(2) Motions may be moved at this stage to omit or reduce any grant or any item in a grant, but not to increase or alter the destination of a grant.

(3) When several motions relating to the same demand are offered, they shall be discussed in the order in which the heads to which they relate appear in the Budget.

(4) No motion shall be made for the reduction of a grant as a whole until all motions for the omission or reduction of definite items within that grant have been discussed.

31. When money has been spent on any service for which the vote of Council is necessary during any financial year in excess of the amount granted for that service and for that year, a demand for the excess shall be presented to the Council by the Finance Member and shall be dealt with in the same way by the Council as if it were a demand for a grant.

32. (1) An estimate shall be presented to the Council for a supplementary or additional grant when—

(i) the amount voted in the Budget of a grant is found to be insufficient for the purposes of the current year, or

(ii) a need arises during the current year for expenditure for which the vote of the Council is necessary upon some new service not contemplated in the Budget for that year.

(2) An estimate may be presented to the Council for an additional or supplementary grant in respect of any demand to which the Council has previously refused its assent or the amount of which the Council has reduced either by a reduction of the whole grant or by the omission or reduction of any of the items of expenditure of which the grant is composed.

(3) Supplementary or additional estimates shall be dealt with in the same way by the Council as if they were demands for grants.

33. (1) As soon as may be after the commencement of each financial year, a Committee on Public Accounts shall be constituted for the purpose of dealing with the audit and appropriation accounts of the Province and such other matters as the Finance Department may refer to the Committee.

(2) The Committee on Public Accounts shall consist of such number of members as the Governor may direct, of whom not less than two-thirds shall be elected by the non official members of the Council according to the principle of proportionate representation by means of the single transferable vote. The remaining members shall be nominated by the Governor.

(3) The Finance Member shall be Chairman of the Committee, and in the case of an equality of votes on any matter, shall have a second or casting vote.

34. (1) In scrutinising the audit and appropriation accounts of the Province, it shall be the duty of the Committee to satisfy itself that the money voted by the Council has been spent within the scope of the demand granted by the Council.

(2) It shall be the duty of the Committee to bring to the notice of the Council—

(i) every re-appropriation from one grant to another grant

(ii) every re-appropriation within a grant which is not made in accordance with the rules regulating the functions of the Finance Department, or which has the effect of increasing the expenditure on an item the provision for which has been specifically reduced by a vote of the Council; and

(iii) all expenditure which the Finance Department has requested should be brought to the

RESOLUTIONS PASSED BY THE MADRAS LEGISLATIVE COUNCIL 1921—1924

First Session.

(8th January to 2nd April 1921)

No.	When passed by the Council.	Subject of resolution.	Nature of the action taken by Government.
1	15—2—21	Postponement of adoption of resettlement proposals.	The Government agreed to expedite the Settlement Bill with a view to passing it by July 1922 and in this hope agreed that no orders on settlement schemes would be passed before the Bill passed into law. The Council since declared for permanent settlement and the Government cannot therefore delay the progress of settlement for an indefinite period since to do so would be a sacrifice of the public revenues.
2	16—2—21	Committee for the revision of salaries of non-gazetted services.	Committee appointed—G. O. No. 148, Financial, dated 17th February 1921.
3	17—2—21	Relief of rural areas from scarcity in drinking water-supply—Ganjam district.	A Provincial grant of Rs. 20,000 sanctioned to the districts board for sinking wells—G.O. No. 278, P. H., dated 22nd March 1921.
4	18—2—21	Half-fees for Muhammadan students in aided schools and colleges.	Necessary amendments to Grant-in-Aid Code and Educational Rules notified—G O. No. 1405, Educational, dated 29th September 1921.
5	19—2—21	Committee to enquire into drainage and irrigation in Cauvery delta.	Committee appointed—*vide* G. O. No. 177-I., dated 9th June 1921.
6	,,	Waiving of recovery of contributions from local bodies for maintenance of headquarter hospitals.	The recommendation given effect to—G.O. No. 493, Finance, dated 11th May 1921.
7	21—2—21	Encouragement of indigenous systems of medicine.	A Committee appointed to report on the subject—G. O. No. 964, P. H., dated 17th October 1921.
8	5—3—21	Revision of Agency Rules.	Revised rules under consideration.
9	,,	Postponment of bifurcation of Kistna District and redistribution of Ganjam, Vizagapatam, Godavari and Kistna Districts.	The Government have called for proposals for redistribution of Ganjam, Vizagapatam, Godavari and Kistna Districts.
10	,,	Racial distinctions among railway passengers.	Proceedings on the subject forwarded to Railway Board for necessary action. Action taken with regard to retiring rooms published in G. O. No. 56 Ry., dated 23rd July 1921.
11	17—3—21	Committee to consider the question of the abilition of the Board of Revenue.	Committee appointed and its recommendations given effect to.
12	1—4—21	Enfranchisement of women.	Necessary regulation framed under the Madras Electoral Rules—G. O. No. 108, Legislative, dated 10th May 1921.
13	,,	Provincial contribution to the Central Government.	The Government of India and the Secretary of State addressed.
14	2—4—21	Recruitment to Judicial offices from the Bar and communal representation therein.	Observations made in the debate borne in mind as vacancies arise.

II

Second Session.

(1st August 1921 to 27th March 1922)

No.	When passed by the Council.	Subject of resolution.	Nature of the action taken by Government.
15	1—8—21	Reduction of the strength of the Executive Council.	Proceedings forwarded to Government of India for transmission to Secretary of State.
16	,,	Committee to revise the Famine Code.	Committee appointed—G. O. No. 1962 Revenue, dated 31st August 1921.
17	,,	Ownership of river poramboke lands in Malabar.	The matter was not as pointed out by Government at the debate, properly one for Executive action, but was a matter for the parties interested to establish their rights, if any, in a Court of Law.
18	2—8—21	Addition of a statement to administration report of Forest Department showing extent of each class of reserved forest, districtwar.	Statement in the form desired incorporated in administration report—G O. No. 1934, Development, dated 14th October 1921.
19	2—8—21.	Committee to enquire into forest grievances in the Coimbatore District	Committee appointed—G.O. No. 1856, Development, dated 4th October 1921.
20	,,	Disafforestation of forests lying within one mile of occupied area in a village.	The Government have announced that they are ready to institute enquiries in any individual cases of hardship that may be brought to notice—G.Os. No. 1933, Development, dated 14th October 1921, and No. 30, Development, dated 6th January 1922.
21	,,	Disafforestation of class V forests in the Chittoor District.	After discussion with Advisory Committee on Forest administration Government decided that adoption of recommendation would be detrimental to public interests—G.Os. No. 1932, Development dated 14th October 1921, and No. 31, Development, dated 6th January 1922.
22	,,	Improvement of grazing grounds by providing drinking-water facilities.	Question under examination and orders will issue shortly.
23	,,	Reduction of seigniorage rates for forest produce in Godavari District.	Collector directed to reduce rates if in any respect he thinks there is cause for doing so—G.Os. No. 2054, dated 7th November 1921, and No. 2185, dated 24th November 1921.
24	3—8—21.	Committee to consider the improvement of excise administration.	Advisory Committee of the Council appointed. They advised that no separate committee is called for—G.O. No. 2642, Revenue, dated 2nd December 1921.
25	,,	Dr. Gour's Civil Marriage Bill	Debate forwarded to Government of India.
26	4—8—21.	Exemption of members of Legislative Council from restrictions under Indian Arms Act.	Resolution with Debate forwarded to Government of India.
27	5—8—21.	Revocation of G O. No. 163, Finance, dated 18th February 1921, regarding the rates of travelling allowances.	Government unable to give effect to the resolution for reasons given in G O. No. 1170, Finance, dated 30th November 1921, but have carried out a complete revision of rates in consultation with Finance Committee.
28	,,	Communal representation in the public services.	Instructions issued in G.Os. Nos. 613, Public, dated 16th September 1921, and 658, Public dated 15th August 1922.
29	5—8—21.	Communal representation in the Secretariat.	Names of suitable non-Brahman candidates obtained and considered as vacancies arise.

Second Session—*cont.*

No.	When passed by the Council.	Subject of resolution.	Nature of the action taken by Government.
30	6—8—21.	Increase of pay to village headmen.	Orders issued in G.O. No. 1482, Revenue, dated 15th August 1922.
31	1—9—21.	Appointment of committee to suggest reforms in secondary and intermediate education.	Committee appointed—G.O. No. 1557, Education, dated 25th October 1921.
32	„	Admission of maximum number of students in colleges.	Orders issued—in G.Os. Nos. 694, Law (Education), dated 6th June 1922 and 713, Law (Education), dated 10th June 1922.
33	„	Raising the status of Government Islamia School, Trichinopoly	Question deferred pending permanent transfer to Government of site and buildings.
34	2—9—21.	Committee to reorganize the School of Arts.	Committee appointed in G.O. No 1881. Development, dated 6th October 1921. Committee submitted its report, under the consideration of Government.
35	3—9—21.	Grant of Takkavi loans, Resolution recommending— (i) that loans granted in famine-affected areas should be free of interest; (ii) that repayment of first instalment should be postponed to January 1923; and (iii) that portion of principal up to one-half of aggregate sum advanced should be remitted according to circumstances of the debtors.	Board of revenue submitted a report on the financial loss involved in proposals (i) and (ii) and Government decided to proceed under the rules in Takkavi Manual which are sufficiently elastic to meet hard cases. As regards proposal iii, Collectors concerned directed to submit half-yearly reports and recommendations.
36	„	Opening of telegraph offices at Pulivendla, Rayachoti and Badvel.	Postmaster-General asked to take action.
37	14—10—21.	Use of term Achari for members of the Viswakarma Community.	Orders issued in G.O. No 1955, Law (General), dated 19th November 1921, in accordance with undertaking given in Council.
39	15—10—21.	Provincial contribution to Central Government.	Deputation waited on His Excellency the Viceroy in February 1922 to represent case of this Province.
39	15—10—21	Action taken by Government on Resolutions passed by Legislative Council during each session.	Orders issued in the sense desired—G.O. No. 264, Law (Legislative), dated 22nd November 1921.
40	„	Uniformity of text-books for schools under public management and other aided schools.	Requisite amendments to Educational Rules notified in G O. No. 123, Law (Education), dated 30th January 1922.
41	„	Ceylon quarantine restrictions.	Debate forwarded to the Ceylon Government with whom the question is still under discussion.
42	„	Appointment of special officer to compile information regarding Presidency establishment on communal basis.	Orders regarding compilation of information desired issued in G. O. No. 658, Public, dated 15th August 1922.
43	16—11—21	Modification of rules relating to levy of penalty for default in payment of income-tax.	Debate forwarded to Government of India for consideration when rules under new Income-tax Act were framed.
44	17—11—21	Curtailment of salaries of appointments on Rs. 500 and above.	The Council were informed of the reasons why effect could not be given to the resolution in paragraph 16 of the Hon. the Finance Member's speech dated the 4th March 1922, presenting the Budget for 1922-23.
45	13—12—21	Placing on the Council table orders creating new appointments on Rs. 500 and above.	Orders issued in the sense desired—G O. No. 42, Finance, dated 11th January 1922.
46	„	Location of court of Special Deputy Collector, Chandragiri.	The court since abolished.

Second Session—*concld.*

No.	When passed by the Council.	Subject of Resolution.	Nature of the action taken by Government.
47	14—12—21	Introduction of permanent settlement of land revenue in ryotwari holdings of the Presidency.	Government of India addressed in the matter.
48	15—12—21	Honorifics for Oriya names.	Orders issued in G.O. No. 430, Law (General), dated 17th February 1922.
49	19—1—22	Issue of a vernacular manual of laws for common people.	Action could not be taken owing to financial stringency.
50	21—1—22	Repeal of orders regarding collection of punitive tax from the people of Kamudi and neighbouring villages (Ramnad district).	Government not prepared to take action at the time. The matter will be brought before the Council again in September 1922.
51	22—1—22	Changing of name of Panchama or Paraiya into Adi-Dravida.	Orders issued in G.O. No. 817, Law (General), dated 25th March 1922, in accordance with undertaking given in Council.

Third Session.

(*12th September 1922 to 3rd April 1923.*)

No	When passed by the Council.	Subject of Resolution.	Nature of the action taken by Government.
52	13—9—22	Reduction of price of each day's proceedings of Council to two annas.	Price reduced to two annas per copy—G.O. No. 242, Law (Legislative), dated the 25th October 1922.
53	14—9—22	British Empire Exhibition.	All arrangements connected with Exhibition entrusted to General Committee which appointed an executive committee with Director of Industries as Chairman. On this Committee's advice proposal to hold a local exhibition abandoned. Arrangements for participation in the British Empire Exhibition are in progress. The Legislative Council voted $1\frac{1}{2}$ lakhs for the purpose.
54	,,	Powers of Agency Commissioner to deport individuals.	Accepted by Government. Draft Bill on the subject is pending the repeal of the State Prisoners' Regulation by the Central Legislature.
55	,,	Appointment of Indians as Conservators of Forests, Deputy Inspector-General of Police and Members of the Board of Revenue	Resolution recorded by Government, there being no chance of giving effect to it in the near future.
56	,,	Separation of judicial and executive functions.	Committee of 13 members appointed under the presidentship of Mr. F. A. Coleridge to consider question. Report received. It is under consideration.
57	,,	Increase in number of Government Audit Certificate-holders.	Press communique issued explaining why effect could not be given to the resolution—G.O. No. 410 L., dated 5th February 1923.
58	15—9—22	Construction of Palghat-Manantoddy railway.	Preliminary survey of Shoranur-Manantoddy line completed. Railway Board sanctioned detailed survey of Shoranur-Nilambur section and accorded permission to land being notified for acquisition. Survey completed on 15th June 1923. Government have under consideration question of financing project and are taking steps towards early construction of the line which awaits Secretary of State's sanction.

Third Session—*cont.*

No	When passed by the Council.	Subject of Resolution.	Nature of the action taken by Government.
59	16-9—22	Appointment of Retrenchment Committee.	Orders issued in G.O. No. 786, Finance, dated the 22nd September 1922.
60	,,	Postponement of re-settlement in Anantapur and Bellary districts.	Resolution as amended accepted by Government. Instructions issued accordingly.
61	6—2—23	Appointment of committee in each district to investigate into grievances of the ryots in respect of the reserves lying within a mile of the village-site or the cultivated area of a village.	Committee appointed for Chittoor district only—*vide* G. O. No. 742, Development, dated 23rd May 1923.
62	26—2—23	Appointment of committee to examine forest grievances in Kurnool district,	Committee appointed—*vide* G. O. No. 435. Development, dated 23rd March 1925.
63	,,	Addition of a section to the Presidency Administration Report relating to members of the depressed classes in Government service.	Resolution withdrawn by mover accepted by Government. Orders issued in G.O. No. 563, Public, dated 21st July 1923.
64	,,	Repairs to Srirangam temple.	Committee appointed by Council met at Trichinopoly and discussed question with reference to past records. Committee has appointed a sub-committee to investigate certain pleas of the temple trustees and report.

SECOND MADRAS LEGISLATIVE COUNCIL.

(26th November 1923 to 3rd April 1924.)

No.	When passed by the Council.	Subject of the resolution.	Nature of the action taken by Government.
65	11—12—23.	Daily and mileage allowance to presidents of district boards.	Travelling allowance rules altered—G. O. No. 1023, L & M., dated 16th April 1924.
66	Do.	Postponement of resettlement of black-soil taluks of Bellary and Anantapur.	Resolution not accepted by Government. They directed that the new rates sanctioned in G. O. No. 1332, Revenue, dated 21st July 1922, should be introduced at once in the black-soil taluks of Bellary and Anantapur districts, but that in view of the state of the season the difference between resettlement and existing rates of assessment should be remitted in fasli 1333 (1923-24) on all lands expect those that are irrigated by the Tungabhadra channels.
67	12—12—23.	British Empire Exhibiton.	Accepted. Chairman of Executive Committee of British Empire Exhibition instructed not to incur any further liability.
68	Do.	Steps to be taken for the improvement and extension of works of irrigation in Nellore district.	In connexion with general examination of irrigation possibilities in Ceded districts, a preliminary report on Vengalapuram project drawn up and revenue aspects being examined by the Board of Revenue. Gaugings are being taken for two other projects in the district—Pulikonda and Rallapad.

Second Madras Legislative Council *cont.*

No.	When passed by the Council.	Subject of the Resolution.	Nature of the action taken by Government.
			Tungabhadra project being examined and revised with a view to ascertain whether it can be made financially possible. This provides for about 31?,000 acres first crop and 60,0 0 acres second crop in the Nellore district.
69	13—12—23.	Election of presidents of district boards.	Presidentships which fell vacant on or after 18th December 1923† thrown open to election except in two cases. ‡ In these two cases the reasons which necessitated the retention of powe of nomination in hands of Government were notified in the *Gazette*
70	6—2—24	Election of two members of the Legislative Council as members of the Local Advisory Committee of the Madras and Southern Mahratta Railway.	Communicated to Agent, Madras and Southern Mahratta Railway and members concerned.
71	8—2—24	Cancellation of levy of a fee for the inclusion of lands in the irrigable ayacut of the Kistna Eastern and Godavari Western deltas.	Question as to what action is to be taken on the recommendation of the Legislative Council under consideration.
72	9—2—24	Stopping of the further amalgamation of villages and restoration of old units of the villages and village officers.	Special officer appointed. The matter is under consideration.
73	3—3—24	Reinstatement of Ghat talaiyaris	Government undertook to re-examine the question. Inspector-General of Police and Collectors of districts concerned requested to report whether removal of Ghat talaiyaris has led to much greater insecurity in the case of travellers and whether any restoration is necessary.
74	Do.	Release of Mappilla prisoners convicted of certain offences.	No action has been taken on the resolution because independently of the resolution it had been decided that the judgments of Mappila trials should be examined to see which convict could with safety be released. Mr. Hilton Brown is now on special duty in connexion with this Orders since issued releasing several prisoners.

† Tanjore, Tinnevelly, South Arcot, Chingleput, Kistna and Salem.
‡ Guntur and Cuddapah.

GENERAL ELECTION STATISTICS, 1923.

MADRAS LEGISLATIVE COUNCIL

Name of constituency.	Number of voters on the electoral roll.	Number of votes polled.	Numbers returnable.	Candidates nominated.	Name of member or members returned.	Majority of each person in column 6 over votes obtained by next person in the return of election.
			NON-MUHAMMADAN.			
Madras City Urban ...	M. 17,169 F. 4,718	M. 10,697 F. 2,177	4	11	Rao Bahadur C Natesa Mudaliyar ...	1,140
					Rao Bahadur O. Tanikachala Chettiyar	880
					Diwan Bahadur Sir P. Tyagaraya Chettiyar, *Kt.* ...	862
					Sami Venkatachalam Chettiyar.	65
Madura City Urban ...	M. 8,693 F. 1,377	M. 5,299 F. 582	1	2	Rao Sahib K.V. Ramachari ..	40
Trichinopoly *cum* Srirangam Urban	M. 5,507 F. 1,128	M. 3,342 F. 519	1	6	Rao Sahib T. C. Thangavelu Pillai	334
Cocanada City Urban	M. 1,168 F. 205	... ...	1	1	Diwan Bahadur K. Suryanarayanamurti Nayudu Garu	Unopposed.
Vizagapatam City Urban	M. 1,21[illegible] F. 186	M. 903 F. 80	1	2	A. V. Bhanoji Rao Garu ...	233
Tinnevelly *cum* Palamcottah Urban	M. 3,054 F. 542	M. 2,482 F. 285	1	3	Chavadi K. Subrahmanya Pillai	1,177
Anantapur Rural ..	M. 22,166 F. 935	M. 9,376 F. 93	2	7	Diwan Bahadur P.Kesava Pillai.	98
					G. Rameswara Rao	552
N.Arcot Rural ..	M. 59 031 F. 2,971	M. 17,123 F. 106	3	6	T. Adinarayana Chettiyar	4,320
					W. Vijiaraghava Mudaliar	764
					K. Krishnaswamy Nayudu ...	113
S. Arcot Rural..	M. 66,567 F. 5,027	M. 22,773 F. 281	3	6	K. Sitarama Reddiyar	2,829
					K. Venkatachala Padayachi ...	1,268
					R. Srinivasa Ayyangar ..	652
Bellary Rural ...	M. 29,271 F. 2,660	M. 14,151 F. 358	2	5	A. Ranganatha Mudaliyar .	984
					P. Siva Rao ..	1,347
Chingleput Rural	M. 42,342 F. 5,497	M. 19,421 F. 682	2	5	C. Muthayya Mudaliyar ..	922
					A. Ramaswami Mudaliyar	410
Chittoor Rural	M. 42,853 F. 2,467	M. 19,455 F. 151	2	4	C. Ramalinga Reddi.	730
					B. Munuswami Nayudu ..	1,709
Coimbatore Rural ...	M. 55,762 F. 2,982	M. 19,6 7 F. 464	3	6	C. V. Venkataramana Ayyangar ..	1,200
					Rao Bahadur T. A. Ramalinga Chettiyar ...	897
					V. C. Vellingiri Gounder ..	3,342
Cuddappah Rural	M. 24,457 F. 1,723	M. 9,299 F. 133	2	5	K. Koti Reddi Garu	898
					Rai Bahadur T. M. Narasimha Charlu ..	507
Ganjam Rural *	M 64,065 F. 1,956	M. 16,806 F. 51	2	6	The Hon'ble Sir A. P. Patro *Kt.* ..	4,068
					Sriman Bisvanath Das Mahasayo ..	1,727
Godavari Rural...	M. 44,009 F. 1,734	M. 20,781 F. 98	2	7	Sir K. Venkatareddi Nayudu, *Kt.* ..	890
					B. Venkataratnam ...	1,487
Guntur Rural ...	M. 56,803 F. 4,434	M. 20,972 F. 181	3	6	P. Anjaneyulu Pantulu Garu .	789
					Rao Bahadur P. C. N. Ethirajulu Nayudu ...	880
					J. Kuppuswami ...	5,599
S. Kanara Rural.	M. 18,756 F. 5.751	M. 8,203 F. 402	2	2	B. Mahabala Hegde ...	Unopposed.
					U Rama Rao	8,828

NON-MUHAMMADAN.

Name of constituency.	Number of voters on the electoral roll.	Number of votes polled.	Numbers returnable.	Candidates nominated.	Name of member or members returned.	Majority of each person in column 6 over votes obtained by next person in the return of election.
Kistna Rural ..	M. 79,735 F. 6,792	M. 31,120 F. 118	4	12	M. Ganga Raju ... M. Sitayya .. P. Peddiraju .. K. Sarvarayadu ...	1,[illegible]77 1,216 1,532 247
Kurnool Rural...	M. 26,564 F. 1,911	... ...	2	2	Rao Bahadur C. V. Ranga Reddi ... K Sarabha Reddy	Unopposed.
Madura District Rural ..	M. 54,796 F. 8,127	M. 16,092 F. 187	3	9	P T. Rajan ... C. Ponnuswami Nayadu ... A. Chidambara Nadar	321 543 697
Malabar *cum* Anjengo Rural.	M. 31,201 F. 2,979	M. 20,171 F. 571	2	4	Diwan Bahadur M. Krishnan Nayar V. Madhava Raja ...	374 684
Nellore Rural ...	M. 47,932 F. 2,691	M. 15,164 F. 226	2	4	B. Ramachandra Reddi ... Rao Bahadur A. S. Krishna Rao Pantulu ..	964 1,534
Ramnad Rural...	M. 48 949 F. 1,984	... ..	2	2	P. C Muthu Chettiyar . Rao Bahadur P. K. A. C. T. Veerappa Chettiyar M B.E.	Unopposed.
Salem Rural	M. 52 352 F 1,642	M. 13,281 F. 234	2	7	Rao Sahib S. Ellappa Chettiar. D. Appavu Chettiyar ...	367 3,645
Tanjore Rural...	M. 54,605 F. 6,643	M. 20,770 F. 154	3	5	C Marudavanam Pillai . V Venkatrama Ayyar *alias* Pantulu Ayyar .. S Muthayya Mudaliyar ..	1,529 2,333 4, 53
Tinnevelly district Rural ..	M 39,136 F. 3,167	M. 18,586 F. 186	2	4	The Hon'ble Diwan Bahadur T. N Sivagnanam Pillai P. N Marthandam Pillai ..	2,067 [illegible],784
Trichinopoly district Rural ...	M 40,483 F. 2,050	M. 7,995 F. 66	2	5	Diwan Bahadur S. R. M Chitambara Pethachi Chettiyar . M. R Seturatnam Ayyar ...	2,417 2,207
Vizagapatam district Rural ...	M. 66,532 F. 1,026	M. 14,903 F. 105	2	4	P C. Venkatapati Raju ... Rao Bahadur C. V. S. Narasimha Raju	236 3,057
The Nilgiris Rural	M. 1,533 F. 87	M 1,202 F. 42	1	4	Hoobbatala Belli Gowder Ari Gowder	512

MUHAMMADAN.

Name of constituency.	Number of voters on the electoral roll.	Number of votes polled.	Numbers returnable.	Candidates nominated.	Name of member or members returned.	Majority of each person in column 6 over votes obtained by next person in the return of election.
Madras City Urban ...	M. 2,850 F. 491	M. 1,716 F. 54	1	2	Muhammad Moosa Sait Sahib Bahadur .	8[illegible]3
Madura and Trichinopoly *cum* Srirangam Urban	M. 1,547 F. 257	M. 1,179 F. 114	1	3	Abbas Ali Khan Sahib Bahadur	
Northern Circars Rural .	M. 3,370 F. 257	M. 1,928 F. 42	1	3	Munshi Abdul Wahab Sahib Bahadur ..	
East Coast Rural	M. 4,780 F. 226	... ...	1	1	Muhammad Yahya Ali Sahib Bahadur	Unopposed.
Ceded Districts Rural ...	M. 6,600 F. 285	M. 3,706 F. 83	1	2	Abdul Hye Sahib Bahadur ..	108
North Arcot *cum* Chingleput Rural.	M. 3,941 F. 276	M. 2,072 F. 14	1	4	M. Abdulla Ghatala Sahib Bahadur. ...	229
Central Districts Rural. *	M. 4,296 F. 327	M. 2,608 F. 41	1	3	Saiyid Diwan Abdul-Razzaq Sahib Bahadur, Khan Sahib.	381
Tanjore Rural.	M. 4,109 F. 787	... ..	1 ..	1 ...	V. Hamid Sultan Marakkayar Sahib Bahadur.	Unopposed.

*By-elections in 1923-24. See page 262 *infra*

Name of Constituency.	Number of voters on the electoral roll.	Number of votes polled.	Members returnable.	Candidates nominated.	Name of member or members returned.	Majority of each person in column 6 over votes obtained by next person in the return of election.
MUHAMMADAN—*cont.*						
Madura *cum* Trichinopoly Rural.	M. 8,299 F. 336	M. 1,979 F. 10	1	3	Khan Bahadur P. Kalif-ul-lah Sahib Bahadur.	399
Ramnad *cum* Tinnevelly Rural	M. 4,946 F. 488	... ...	1	1	T. N. Bava Ravuttar Muhammad Sahib Bahadur.	Unopposed.
Malabar *cum* Anjengo Rural.	M 12,360 F. 1,519	M. 7,048 F. 8	2	5	T. M Moidu Sahib Bahadur Kottal Uppi Sahib Bahadur	751 2,471
S.Kanara Rural.	M. 1,809 F. 330	... ...	1	1	Khan Bahadur Haji Abdullah Haji Qasim Sahib Bahadur.	Unopposed.
INDIAN CHRISTIANS.						
Northern Districts.	M. 3,808 F. 186	M. 1,723 F. 53	1	3	J. Devapriyam Samuel.	66
Central Districts	M. 3,464 F. 349	M. 2,147 F. 226	1	4	M. Ratnaswami.	398
West Coast.	M. 2,984 F. 411	M. 2,184 F. 104	1	3	J. A. Saldanha.	802
Tanjore and Trichinopoly *cum* Madura.	M. 4,493 F. 356	... ...	1	1	S. Arpudaswami Udaiyar.	Unopposed.
Ramnad *cum* Tinnevelly.	M. 5,957 F. 384	M. 3,458 F. 220	1	2	Rao Bahadur C. Fernandez.	376
EUROPEAN.						
European.	M. 2,019 F. 308	... ...	1	1	P. W. Partridge	Unopposed.
ANGLO-INDIAN.						
Anglo-Indian.	M. 2,068 F. 346	... ...	1	1	A. E. Rencontre.	Unopposed.
LAND-HOLDERS.						
Land holders Northern I.	M. 45 F.	M. 28 ...	1	2	V. N. Suryanarayana Raju, Zamindar of Kuruppam.	4
Northern II.	M. 64 F. 12	... ...	1	1	S.R.Y Ankeneedu Prasad Bahadur, Zamindar of Challapalli.	Unopposed.
North Central.	M. 75 F. 8	M. 62 F. 2	1	2	The Hon'ble the Raja of Panagal	14
South Central.	M. 52 F. 1	M. 41 F. 1	1	2	P. Subbarayan.	20
Southern.	M. 54 F. 4	... ...	1	1	Baskara Raja Rajeswara Setupati *alias* Muthuramalinga Setupati, Raja of Ramnad.	Unopposed.
West Coast.	M. 230 F. 9	M. 166 F. 1	1	2	K. Prabhakaran Tampan.	27
MISCELLANEOUS.						
Madras University.	M. 7,804 F. 36	M. 4,878 F. 8	1	3	S. Satyamurti	2,065
Madras Planters.	M. 444 F. 10	... ...	1	1	C.R.T. Congreve.	Unopposed.
Madras Chamber of Commerce.*	M. 53 ...	... ...	2	2	C. E. Wood. A. J. Leech.	Do.
Madras Trades Association (Commerce and Industry).	M. 23	...	1	1	L. C. Nicholson.	Do.

*By-elections in 1923-24. See page 368 *infra*.

Name of constituency.	Number of voters on the electoral roll.	Number of votes polled.	Members returnable.	Candidates nominated.	Name of member or members returned.	Majority of each person in column 6 over votes obtained by next person in the return of election.
		MISCELLANEOUS.—*cont.*				
Southern India Chamber of Commerce.	M. 234 ...	M. 214 ...	1	3	C. Gopala Menon.	119
Nattukkottai Nagarathars' Association.	M. 615 ...	... ...	1	1	Rao Bahadur A. M. Murugappa Chettiyar.	Unopposed.
Total ..	M. 1,194,594 F. 89,329	M. 416,622 F. 9,361	98	218		
		LEGISLATIVE ASSEMBLY. NON-MUHAMMADAN.				
Madras City Urban.	M. 7,621 F. 2,358	M. 4,86 1 F. 719	1	2	Rao Bahadur T. Ranga Achariar.	1,871
Ganjam *cum* Vizagapatam Rural.	M. 40,601 F. 534	M. 10,175 F. 38	1	2	B. Venkatapathi Raju.	656
Godavari *cum* Kistna Rural.	M. 43,777 F. 1,645	M 17,036 F. 22	1	2	Diwan Bahadur M. Ramachandra Rao Pantulu.	11,565
Guntur *cum* Nellore Rural.	M. 23,799 F. 1,346	M. 9,588 F. 121	1	3	K. Venkataramana Reddi	2,933
Madras, Ceded Districts and Chittoor Rural	M. 22,026 F. 914	M. 11,177 F. 107	1	5	C. Duraiswami Ayyangar	987
Salem and Coimbatore *cum* N.Arcot Rural	M. 17,683 F. 478	M. 7,654 F. 75	1	2	R. K. Shanmukham Chettiar.	1,342
S. Arcot *cum* Chingleput Rural.	M. 16,689 F. 922	M. 9,085 F. 64	1	3	M. K. Acharya	402
Tanjore *cum* Trichinopoly Rural.	M. 18 084 F. 1,491	M. 9,431 F. 28	1	3	A. Rangaswami Ayyangar .	2,576
Madura and Ramnad Tinnevelly Rural.	M. 27,344 F. 1,135	M. 10,942 F. 104	1	5	K. Rama Ayyangar.	1,896
West Coast and The Nilgiris Rural.	M. 14,039 F. 1,821	M. 7,820 F. 62	1	4	K. Sadasiva Bhat.	1,656
		MUHAMMADAN.				
North Madras.	M. 1,888 F. 75	M. 1,081 F. 4	1	3	Haji Syed Abdul Khadir Sahib Jeelani.	144
South Madras.	M. 5,381 F. 345	M. 2,946 F. 17	1	4	Moulvi Syed Murtusa Sahib Bahadur.	83
West Coast and The Nilgiris Rural.	M. 2,547 F. 211	... ...	1	1	Muhammad Schamnad Sahib Bahadur.	Unopposed.
Madras European	M. 1,695 F. 136	... ...	1	1	Sir Gordon Fraser, *Kt.* ...	Do
Land-holders	M. 522 F. 27	M. 227 F. 2	1	2	C. K. T. Kunhi Kummaran Nambiyar	17
Madras Indian Commerce.	M. 117 F. 13	..	1	1	Sir M. C. T. Muttayya Chettiyar, *Kt.*	Unopposed.
Total	M. 245,413 F. 13,451	M. 102,028 F. 1,363	16	43		

ANALYSIS OF STATISTICS.

	Legislative Council.	Legislative Assembly.
Total number of voters in electoral rolls	1,283,923	258,864
Total number of voters in contested constituencies	1,174,808	252,545
Total number polled in contested constituencies	425,983	03,386

(1)

Legislative Council.

Total number of voters on the roll—		
Male	1,194,594	
Female	89,329	
		1,283,923
Total number polled—		
Male	416,622	
Female	9,361	
		25,98
Total number of votes in non-contested constituencies—		
Male	102,153	
Female	6,962	
		109,115
Total number of votes in contested constituencies—		
Male	1,092,441	
Female	82,337	
		1,174,808

2)

Legislative Assembly.

Total number of voters on the roll—		
Male	245,413	
Female	13,451	
		258,864
Total number polled—		
Male	102,023	
Female	1,863	
		103,386
Total number in non-contested constituencies—		
Male	5,959	
Female	860	
		6,819
Total number of votes in contested constituencies—		
Male	239,454	
Female	13,091	
		252,545

MADRAS LEGISLATIVE COUNCIL.

By-Elections, 1923-24.

Ganjam Non-Muhammadan Rural constituency—	
Sriman Sasi Bushan Rath Mahasayo—votes obtained .	4,471
Madras Chamber of Commerce constituency—	
T. M. Ross	Returned unopposed.
Sir James Simpson, *Kt.*	
Trichinopoly Non-Muhammadan Rural constituency—	
T. M. Narayanaswami Pillai—votes obtained	1,561
Central Districts Muhammadan constituency—	
Muhammad Ghouse Mian Sahib	Returned unopposed.

ORDER OF PRECEDENCE IN MADRAS.

8. Governor.
10. Commander-in-Chief of His Majesty's Naval Forces in the East Indies.
13. Chief Justice.
14. Bishop.
15. Members of Executive Council and Ministers.
,, Prince of Arcot.
16. General Officer Commanding, Southern Command.
,, Officers of the rank of General.
19. Resident in Mysore; Resident at Hyderabad.
21. President of the Legislative Council.
22. Puisne Judges of the High Court.
23. Lieutenant-Generals.
27. Non-Official Members of the Council of State.
28. Chief Secretary to Government.
29. Major-Generals.
,, Members of the Board of Revenue.
,, Surgeon-General.
30. Vice-Chancellor, Madras University.
31. Resident of the 2nd class within his charge.
32. Members of the Indian Civil Service of 30 years standing not holding any other appointment mentioned in the warrant.
34. Advocate-General.
36. Bishop (not territorial) under license from the Crown
37. Accountant-General, class 1.
,, Archdeacon.
,, Colonels Commandant and Colonels on the staff
,, Director, Royal Indian Marine, when an officer of the Royal Navy of rank lower than Rear Admiral or an Officer of the R.I.M.
38. Residents of the 2nd class.
,, Non-Official Members of the Legislative Assembly.
39. Secretaries, Additional Secretaries and Joint Secretaries to Government.
40. Accountant-General, other than class 1.
,, Chief Conservator of Forests.
,, Chief Engineers
,, Colonels
,, His Britannic Majesty's Consul for Pondicherry.

Consul for America. Consul de Carrière.
,, Belgium.
,, Chili
,, Denmark
,, Netherlands.
,, Norway.
,, Persia.
,, Sweden.
,, Switzerland.
,, Director of Public Instruction.
,, Inspector-General of Police.
,, Inspector-General of Prisons.
,, Members of the Indian Civil Service and of the Indian Political Department of 23 years Civil Service if not holding any other appointment mentioned in the warrant.
,, Director of Public Health.
43. Presidency Senior Chaplain of the Church of Scotland.
44. Chairman of Port Trust.
44 Non-official President of the Municipal Corporation of Madras within his municipal jurisdiction
,, Chief Executive Officer of the Municipal Corporation of Madras within his charge.

Within their respective charges:

45. Collector of Customs
,, Collectors and Magistrates of districts
,, District and Sessions Judges.
,, Political Agents and Superintendents.
,, Residents other than those of 1st and 2nd class.

,, Commissioner of income-tax.
47. Director of the Indian Institute of Science.
,, Non-official Members of the Legislative Council.
48. Commissioner of Police.
,, Conservators of Forests.
,, Director, Telegraph Engineering.
,, Controller of Military Accounts.
,, Lieutenant Colonels
,, Members of the Indian Civil Service and of the Political Department of 18 years Civil Service, if not holding any other appointment mentioned in the Warrant.
,, Postmaster General
,, Superintending Engineers.
50. Chief Judge of Presidency Small Causes Court
51. Private Secretary to Governor.
,, Secretaries to Residents of the 1st class.
52. Administrator General.
,, Chief Presidency Magistrate, Madras.
,, Officers in class 1 of the General or the Public Works List of the Indian Audit and Accounts Service
53. Commissioner of Labour.
,, Deputy Inspectors General of Police.
,, Director of Agriculture.
,, Director of Fisheries.
,, Director of Industries.
,, Excise Commissioner.
,, Inspector General of Registration.
,, Registrar of Co-operative Societies.
56. Military Secretary to Governor.
57. Senior Chaplains, other than those already specified.
58. Sheriff within his own charge.
59. Collectors of Customs.
,, Collectors and Magistrates of Districts.
,, District and Sessions Judges.
,, Political Agents and Superintendents
,, Residents other than those of 1st and 2nd class.
,, Settlement Officers.
60. Deputy Postmasters-General of 20 years standing

Government Solicitor.

Officers of the Indian Educational Service and of the Indian Institute of Science of 18 years standing.

Principals of Major Government Colleges.

Registrar to the High Court.

Secretary to the Legislative Council.

Of 20 years' standing:

Assistant Collectors of Customs.

Divisional Engineers and Asst. Engineers, Telegraphs.

Executive Engineers of the Indian Service of Engineers holding a charge declared to be of not less importance than that of a division.

Officers of the Archaeological and other scientific departments.
Officers of the Indian Veterinary Service.
Officers of the 2nd class of the General Public Works List of the Indian Audit and Accounts Service
Officers of the Indian Agricultural Service.
Deputy Conservators of Forests.
Officers of the Superior Revenue establishment of State Railways who hold the rank of district officer or a position of similar status.
Superintendents and Deputy Commissioners of Police.
Officers of the 1st Division, Superior Traffic Branch of the Telegraph Department.
} Of 20 years standing.

Forest Engineers.

62. Director of Survey.

63. Majors.
Members of the Indian Civil Service of 12 years standing.
Vice-Consul for United States of America Vice-Consul de Carriere.
" " for Brazil.
" " for Norway.
" " for Portugal.
" " for Spain.

64. Deputy Postmasters General of 12 years standing.
Officers of the Indian Educational Service and of the Indian Institute of Science of 10 years standing.
Presidency Postmaster.
Suprintendents and Deputy Commissioners of Police of less than 20 years' standing.
Assistant Collectors of Customs.

Divisional Engineers and Assistant Divisional Engineers, Telegraphs.
Executive Engineers of the Indian Service of Engineers holding a charge declared to be of not less importance than that of a Division.
Officers of the Archaeological and other Scientific Departments.
Officers of the Indian Veterinary Service.
Officers of the 2nd class of the General Public Works List of the Indian Audit and Accounts Service.
Officers of the Indian Agricultural Service.
Deputy Conservators of Forests.
Officers of the Superior Revenue Establishment of State Railways who hold the rank of district officer or a position of similar status.
Examiner of Local Funds Accounts
} Of 12 years standing.

65. Assistant Commissioners of Income-tax.
Officers of the 1st Division, Superior Traffic Branch of the Telegraph Department of 12 years standing.
Forest Engineers of 12 years standing.

66. Assistant Directors of Public Health.
Superintendents of Central Jails and Civil Surgeons not belonging to the I. M. S.
Executive Engineers of less than 12 years standing.
Honorary Presidency Magistrates.
Judge of the City Civil Court.
Judges of the Presidency Court of Small Causes.
Officers of the Provincial Civil Services drawing the maximum pay of the time-scale or upwards.
Presidency Magistrates.
Secretary, Board of Examiners.
Secretary to the Board of Revenue, Land Revenue and Settlement, when a member of the Provincial Service.
Income-tax Officers drawing the maximum pay of the time-scale.
Protector of Emigrants.
Emigration Commissioners

(1) Officers in the above table will take precedence in order of the number of the entries Those included in one number will take precedence *inter se* according to the date of entry into that number.

(2) When an officer holds more than one position in the table, he will be entitled to the highest position accorded to him.

(3) Officers who are temporarily officiating in any number in the table will rank in that number below permanent incumbents.

(4) All officers not mentioned in the above table, whose rank is regulated by comparison with rank in the army, to have the same rank with reference to civil servants as is enjoyed by military officers of equal grades.

(5) The following may be given by courtesy precedence as shown below, provided that they do not hold appointments in India :—

Peers according to their precedence in England.
Knights of the Garter, the Thistle and St Patrick.
Privy Councillors.
Members of the Council of the Secretory of State for India.
} Immediately after the Members of the Governor-General's Executive Council, Article 9.

Baronets of England, Scotland Ireland and the United Kingdom according to date of Patents
Knights Grand Cross of the Bath.
Knights Grand Commander of the Star of India.
Knights Grand Cross of St. Michael and St. George.
Knights Grand Commander of the Indian Empire.
Knights Grand Cross of the Royal Victorian Order
Knights Grand Cross of the Order of the British Empire.
} Immediately after the Commissioner in Sind, Article 15.

Knights Commander of the Bath.	Immediately after Residents of the 2nd class, Article 31.
Knights Commander of the Star of India.	
Knights Commander St. Michael and St. George.	
Knights Commander of the Indian Empire.	
Knights Commander of the Royal Victorian Order.	
Knights Commander of the Order of the British Empire.	
Knights Bachelor.	

6. All ladies, unless by virtue of holding an appointment themselves they are entitled to a higher position in the table, to take place according to the rank herein assigned to their respective husbands, with the exception of wives of Peers and of ladies having precedence in England independently of their husbands, and who are not in rank below the daughters of Barons; such ladies to take place according to their several ranks, with reference to such precedence in England, immediately after the wives of Members of the Governor-General's Executive Council. (Article 9).

PRIVATE ENTREE LIST, MADRAS.

Chief Justice of the High Court, Madras.
Bishop of Madras.
Members of the Executive Council and Ministers.
General Officer Commanding-in-Chief, Southern Command, and Personal Staff.
Resident in Mysore.
Resident in Hyderabad.
President of the Legislative Council, Madras.
Puisne Judges of the High Court Madras
Chief Secretary to the Government of Madras.
Major Generals.
Members of the Board of Revenue.
Surgeon General with the Government of Madras.
Vice Chancellor of the Madras University
Members of the Civil Service of 30 years standing.
Advocate General, Madras.
Bishops (not territorial) under licence from the Crown.
Accountant General, Madras.
Archdeacon, Madras.
Colonel-Commandants, and Colonels on the Staff.
Residents, 2nd class.
Presidency Port Officer, Madras.
Secretaries, Additional Secretaries, and Joint Secretaries to Government.
Chief Conservator of Forests.
Chief Engineers, Public Works Department.
Colonels.
Director of Public Instruction.
His Majesty's Trade Commissioner, Madras.
Inspector General of Police.
Inspector General of Prisons.
Members of the Indian Civil Service and of the Indian Political Department of 18 years standing.
Presidency Senior Chaplain of the Church of Scotland.
Chairman of the Port Trust, Madras.
Municipal Commissioner, Madras.
President of the Council of the Corporation of Madras.
Collector of Customs, Madras.
Non-Official Members of the Legislative Council, Madras.
Director of the Indian Institute of Science.
Commissioner of Police, Madras.
Conservator of Forests, Madras.
Director of Telegraph Engineering, Madras.
Lieutenant Colonels.
Members of the Indian Civil Service, and of the Political Department of 18 years standing.
Postmaster General, Madras.
Superintending Engineers of the Public Works Department.
Chief Judge of the Small Cause Court, Madras.
Secretaries and First Assistant to 1st class Residencies.
Administrator General, Madras.
Chief Presidency Magistrate, Madras.
Officers in 1st class of the General or the Public Works list of the Indian Finance Department.
Commissioner of Income-tax.
Commissioner of Labour, Madras.
Deputy Inspector-General of Police, Madras.
Director of Agriculture, Madras.
Director of Fisheries, Madras.
Director of Industries, Madras.
Inspector-General of Registration, Madras.
Registrar of Co-operative Societies, Madras.
Sanitary Engineer to the Government of Madras.
Consulting Architect to Government of Madras.
Honorary A.D.C.'s to the Viceroy.
Honorary A.D.C.'s to the Governor of Madras.
Bishop's Chaplain
Ex-Members of the Madras Executive Counil. and Ex-Ministers.
Retired Judges of the High Court, Madras.
Collector of Chingleput.
Officer Commanding, Madras Area.
Officer Commanding, Indian Infantry, St. Thomas' Mount.
The Sheriff of Madras.
The Director of Madras, Survey.

NON-OFFICIALS.

Ruling Princes, Chiefs and Zamindars.
Roman Catholic Archbishop of Madras.
Roman Catholic Bishop of Madras.
Chaplain to the Archbishop of Madras.
Consul-Generals.
Consuls.
Vice-Consuls who are Senior Representatives of their country.
Chairman, Chamber of Commerce, Madras.
Baronets.
Knights.
Knights Bachelors.
Companions of the Most Honourable Order of the Bath
Companions of the Most Exalted Order of the Star of India.
Ex Sheriffs of Madras.
Nawab Gulam Muhammad Ghouse Khan Bahadur.
Khan Bahadur Abdul Ali Sahib Bahadur.
Khan Bahadur Mir Asad Ali Khan Bahadur.
Officials entitled to the private Entree at Viceregal Lodge, and at Calcutta or Bombay are granted the privilege at Madras, when passing through, or on temporary duty at, the Presidency on application to the Military Secretary to His Excellency to the Governor of Madras.

THE UNIVERSITY OF MADRAS.

The University of Madras was founded under the Act of Incorporation XXVII of 1857. This Act was in operation until 1904, when, as a result of the Commission appointed by the Government of India in 1902 to examine the working of the Universities under that system, the Indian University Act VIII of 1904 was passed with the intention of reorganising the Universities in India and of enlarging their functions in the matters of University teaching and of supervision over affiliated colleges. This Act again has been superseded by the Madras University Act VII of 1923 which was passed by the Legislative Council of Madras early in 1923, and came into force on 1st May, 1923. This Act was passed so as to reorganize the University "with a view to establishing a teaching and residential University at Madras while enabling the University to continue to exercise due control over the quality of the teaching given by colleges which are to constitute the University or are affiliated to it." The Chancellor, the Pro-Chancellor, the Vice-Chancellor, the Senate, Syndicate, the Academic Council and the Council of Affiliated Colleges constitute the body corporate of the University. The visitor of the University is the Governor-General; the Chancellor is the Governor of Madras, the Pro-Chancellor is the Minister of Education; the Vice-Chancellor is a whole-time officer, to whom a salary may be paid, who holds office ordinarily for three years, and is appointed by the Chancellor from among five persons recommended by the Senate. The authorities of the University under this new Act are (1) the Senate, (2) the Syndicate, (3) the Academic Council, (4) the Faculties, (5) the Boards of Studies, (6) the Council of Affiliated Colleges and (7) such other authorities as may be declared by the Statutes to be Authorities of the University. The first Senate under the new Act consists of 205 members made up of—Class I—40 Ex officio members, Class II—1 Life member, Class III—other members consisting of 30 members elected by Registered Graduates, 10 members elected by the Academic Council, 10 members elected by the Council of Affiliated Colleges, 12 members elected by the non-official members of the Legislative Council from among their own body, 5 members elected by the Principals of second-grade colleges, 3 persons elected by Headmasters of Secondary Schools, 4 persons elected by the Corporation of Madras from among their own body, 48 members elected by the District Boards and Municipalities from among themselves, 2 members elected by the Madras Chamber of Commerce, 2 members elected by the Southern India Chamber of Commerce, 2 members elected by the Madras Landholders' Association, 30 members nominated by the Chanceller and 6 members representing the chief vernacular languages in the Presidency. The Senate is the supreme governing body of the University having power to review the action of the Syndicate, the Academic Council and the Council of Affiliated Colleges.

The Syndicate consists of the Vice-Chancellor and the Director of Public Instruction as ex-officio members, 8 members elected by the Senate from among its members, 3 members elected by the Academic Council from among its members, 3 members elected by the Council of Affiliated Colleges from among its members and 3 members nominated by the Chancellor. The Syndicate is the chief executive authority of the University having powers to administer the property and funds of the University and to regulate and determine all matters concerning the University in accordance with the Act, the Statutes and Ordinances.

The Academic Council consists of about 125 members made up of 50 ex-officio members, 5 members elected by the principals of second-grade colleges from among themselves, 38 members elected by the teaching staffs of constituent colleges, 19 members elected by the teaching staffs of the affiliated first-grade and professional colleges, and 5 members elected by the Senate from its own body who are not engaged in teaching or members of the Syndicate and 2 co-opted teachers of the University. The Academic Council has the control and general regulation of teaching and examination within the University and has power to advise the Syndicate on all academic matters, to make regulations regarding the admission of students to the University and relating to courses of study and examinations, to make proposals to the Syndicate for the institution of professorships, readerships, lectureships, etc., and to control and manage University Libraries.

Some of the Boards of Studies under the new Act have been constituted. In the case of others the old Boards of Studies are still functioning as advisory bodies.

The Council of Affiliated Colleges consists of 80 members made up of 18 ex-officio members, 5 members elected by the Principals of second-grade colleges, 24 elected by the District Boards and the Municipalities, 14 elected by the affiliated first-grade colleges and 10 persons nominated by the Chancellor and 10 teachers of the University elected by the Academic Council. The Council of Affiliated Colleges has powers to make proposals to the Syndicate or the Academic Council as the case may be in regard to the teaching provided by the affiliated colleges and to advise those bodies on all matters affecting those colleges.

The University has no direct control over high school education in the Presidency, but recognizes for University purposes the high schools under the control of the Department of Education. Under the new Act the Intermediate Examination in Arts and Science is the admission test to the University Degree courses. The Intermediate course begins at the conclusion of the High School courses.

Under the new Act colleges are either *constituent* or *affiliated*. Constituent colleges are those which are maintained or recognized by the University in accordance with the provisions of the Act and which are constituted *within* the "limits of the University" which means the territory within a radius of ten miles from Fort St. George. Affiliated colleges are those which are situated *outside* the limits of the University and affiliated to the University as constituted prior to the commencement of the new Act or admitted to the privileges of affiliation under conditions prescribed in this behalf.

The following are the numbers of constituent and affiliatel colleges:—

	Constituent.	Affiliated.
In the Intermediate course	8	30
In the courses for the B.A. Degree	6	17
In the courses for the B.A. (Honours) Degree	3	3
In the courses for the B.Sc. Degree	0	1
In the courses for the B.Sc. Degree in Agriculture	0	1
In the courses for the L.T Degree	3	1
In the courses for Law	1	1
In the courses for Medicine	1	1
In the courses for Engineering	1	0

The number of candidates who appeared for examinations in the University of Madras in the year 1924 were as follows:—

	Candidates.
Matriculation examination	27
Intermediate examination in Arts and Science.	8,672
B.A. Degree examination under Transitory Regulations, Part I.	29
B.A. Degree examination under Transitory Regulations, Part II.	13
B.A Degree examination—	
Part I.	2,833
Part II.	2,615
B.A. (Honours) Preliminary examination.	190
B.A. (Honours) Final.	164
M.A.	94
B.Sc.—	
Part I.	15
Part II.	6
B.Sc Agriculture—	
Part I.	20
Part II.	8
L.T.	488
F.L.	983
B.L	752
M.L.	27
M.B. & B.S., First.	182
Do. Second.	127
Do. Third.	83
Do. Final.	140
L.M. & S., First.	...
Do. Second.	46
L.M. & S., Third.	36
Do. Final.	86
M.D.	2
B.S.Sc.—	
Part I.	8
Part II.	1
F.E.	94
B.E., Civil.	16
B.E. Mechanical.	25
Oriental Titles Examination—	
Preliminary and Final	4
Preliminary	69
Final	83
Certificates of Proficiency in Oriental Learning.	21
Diploma in Economics.	16

Under the new Act the Government have undertaken to contribute annually under section 44-2 (*a*) "a sum equal to the amount of contribution by the Local Government in the financial year prior to the coming into force of this Act towards the recurring expenditure of the University"; accordingly a sum of Rs 85,000 was sanctioned by the Government during the year 1923-24. The Government have also under section 44-2 (*b*) sanctioned a sum equal to the salary of the Vice-Chancellor.

The University Library is still in the Connemara Library buildings, but the scheme for the new library buildings is nearing completion and it is expected that within a few years the library will be located in the new buildings to be erected on the site immediately north of the Senate House, Chepauk.

The cost of the administration of the University is met from the Fee Fund.

UNIVERSITY OFFICERS.

Vice-Chancellor—The Rev. E Monteith Macphail C I E., C.B.E., M A., D.D.
Registrar—William McLean, M.A., B L.
Manager—John J. Hensman, B.A
Professor of Indian Economics—John Matthai, B.A., B L., B LITT., D SC.
Assistant Professor of Indian Economics—T. K. Duraiswami Ayyar, M.A., L T.
Professor of Indian History and Archaeology—Rao Sahib S. Krishnaswami Ayyangar, M.A., PH. D., M.R A.S , F.R.H S.
Correspondent, Tamil Lexicon Committee and Chief Editor—C. P. Venkatarama Ayyar, M.A., L.T.
Additional Editor, Tamil Lexicon Committee—The Rev. Francis Kingsbury, B.A
Librarian, Madras University Library—S. R. Ranganathan, M.A., L.T.

UNIVERSITY BODIES.

THE SENATE.

Class I—Ex-Officio Members.

His Excellency the Right Honourable Viscount Goschen of Hawkhurst, G C.I.E, G B.E., Chancellor of the University.
The Hon'ble Rao Bahadur Sir A. P. Patro, *Kt.*, B.A., B L., Pro Chan.
The Rev. Dr. E. M. Macphail, C I.E., C B.E., M.A , D D., Vice-Chan.
R. Littlehailes, M.A , Dir. of Public Inst., Madras.
Major-General T. H. Symons, O B.E.,M.B. C.S., L.R.C.P., I.M.S., Surg-Genl. with the Govt.
M. R. Kharegat, A.M I.C.E. Ch. Engr. and Secy. to Govt. P.W.D.

E. F. Thomas, C.I.E., I.C.S., Dir. of Indus., Madras.
R. D. Anstead, M.A., Dir. of Agri., Madras
Mr. T. R. Venkatarama Sastri, B.A., B.L., M.L.C., Advocate General, Madras.
The Rev. Dr. A. Moffat, M.A., B.SC., LL.D. F.R.S.E., Prin. (Ag.), Madras Christian College.
Miss E. McDougall, M.A., Prin., Women's Ch. College
Miss D. de la Hey, M.A., Prin., Queen Mary's College.
M. Ratnaswami, M.A., Bar-at-Law, M.L.C., Prin., Pachaiyappa's College.
H. S. Duncan, M.A., Prin., Presy. College.
E. W. Green, M.A., Prin., Govt. Muhammadan College.
A. M. Varkki, M.A., B.L., Prin., Union Christian College, Alwaye.
A. Arulanandam, B.A., Principal, Ceded Dts. College, Anantapur.
K. A. Nilakanta Sastri, M.A., Prin., Sri Menakshi College, Chidambaram.
K. Burnett, M.A., Prin., Nizam's College, Hyderabad (Deccan).
P. V. Seshu Ayyar, B.A., L.T., Prin., Govt. College, Kumbakonam.
The Rev. W. W. Wallace, M.A., B.D., Prin., American College, Madura.
The Rev. L. Proserpio, S.J., M.A., D.D., Prin., St. Aloysius' College, Mangalore.
The Rev. R. Smailes, M.A. Prin., Findlay College, Mannargudi.
The Rev. A. B. Johnston, M.A., Prin., Noble College, Masulipatam.
R. M. Statham, M.A., Prin., Govt. College, Rajahmundry.
The Rev. F. Bertram, S.J., B.A., D.D., Prin., St. Joseph's College, Trichy.
M. Koilpillai, M.A. L.T., Prin. (Ag.) Bishop Heber College, Trichy.
R. Krishnaswami Ayyar, Prin., Maharaja's College of Science, Trivandrum.
K. Janaki Rao Pantulu, B.A., Prin. Maharaja's College, Vizianagaram.
M. V. N. Subba Rao, M.A., L.T., Prin., Hindu Coll., Tinnevelly.
Sister Annunciata, Principal, St. Agnes Coll., Mangalore.
V. Saranatha Ayyangar, M.A., L.T. Prin., Natl. Coll., Trichy.
R. G. Grieve, M.A, Prin., Teachers' College, Saidapet
Miss J. M. Gerrard, M.A., Prin., Lady Willingdon Training College, Madras.
Miss K. N. Brockway M.A., Prin. St. Christopher's Training College, Madras.
C. Kunhiraman, Bar-at-Law, Prin., Law College, Madras.
Lt.-Col. F. F. Elwes, C.I.E., M.D. I. M. S., Prin., Medical College.
C. L. Cartwright, M.I.M.E., M.I.E.E., A.M.I.C.E., Prin., Eng. College, Guindy.
Rao Sahib Dr. S. Krishnaswami Ayyangar, M.A., PH.D., M.R.A.S., F.R.H.S., University Prof. of Ind. History and Archæology.
Rao Bahadur K. Ramunni Menon, M.A. Presy. College.
Lt.-Col. E. W. C. Bradfield, O.B.E., M.S., I.M.S. Medical College.

CLASS II—LIFE MEMBERS.

The Hon. Diwan Bahadur Sir S. Rm. M. Annamalai Chettiyar, Kt., Natana Villa, Vepery.

CLASS III—OTHER MEMBERS.

(1) *Thirty members elected by Registered Graduates*

Rao Bahadur K. V. Rangaswami Ayyangar, M.A., F.R.H.S., Pripl., Mah. Coll. of Arts, Trivandrum.
Alladi Krishnaswami Ayyar, B.A., B.L., H. C. V., Mylapore.
Dr. A. Lakshmanaswami Mudaliyar, B.A., M.D., Asst. Supt., Govt. Women and Children Hospital, Egmore.
P. Venkataramana Rao Nayudu, B.A., B.L., H. C. V., 103, Anna Pillai Street, G.T.
S. Muttayya Mudaliar, B.A., B.L., M.L.C., H. C. V., Mylapore.
K. Bhasyam, B.A., B.L., H.C.V., Mylapore.
The Hon Mr G. A. Natesan, B.A., Editor, "Indian Review," Esplanade.
K. V. Krishnaswami Ayyar, B.A., B.L., H. C. V., Mylapore.
Rao Bahadur R. V. Krishnan, B.A., M.L., Secy., Legis. Council, Madras.
B. Sitarama Rao Garu, B.A., B.L., H. C. V. Mylapore.
Burra Satyanarayana, B.A., B.L., H. C. V., Royapetta.
Dr. John Matthai, B.A., B.L., B.LITT., D.SC., M.L.C., Prof., Presy. College.
V. Ramadas Pantulu, B.A., B.L., H. C. V., Mylapore.
S. Satyamurti, B.A., B.L., M.L.C., H. C. V., Purasawalkam.
K. C. Desikachariyar, B.A., B.L., H. C. V., Madras.
Srimati K. Radhabai, B.A., Zamindarini of Kumaramangalam, Trichengode, Salem.
C. V. Chandrasekharan, M.A, Prof., Maharaja's College of Science, Trivandrum.
M. Subrahmanya Ayyar, B.A., M.R.C.M., Mylapore.
Rao Bahadur K. B. Ramanathan, M.A., B.L., L.T., Triplicane, Madras.
Diwan Bahadur L. A. Govindaraghava Ayyar, B.A., B.L., H. C. Vakil, Mylapore.
A. Madhavayya, B.A., Editor, 'Panchamritam' Mylapore.
Diwan Bahadur M. Ramachandra Rao, B.A., B.L., M.L.A., H. C. V., Ellore.
Rai Sahib G. Venkataranga Rao, M.A., Triplicane.
Diwan Bahadur Salla Guruswami Chetti, B.A., B.L., H. C. V., Madras.
A. Chakravarti, M.A., L.T., Prof., Presy. College.
P. T. Srinivasa Ayyangar, M.A., Prof., St. Joseph's College, Trichy.
G. Sambamurti B.A., L.T. Lect., Training College, Rajahmundry.
S. S. Suryanarayana, M.A., B.SC., Bar-at-Law, Madura.
K. Ramnath Shenai, B.A., M.L., Advocate, Mylapore.
K. S. Venkataramani, M.A., B.L., H.C.V. Mylapore.

Ten members ele ted by the Academic Council.

M. A. Candeth, B.A., LL.B., Bar-at-Law, Prof., Presy. College.
S. E Ranganathan, M.A., L.T., Prof., Presy. College.
K. R. Ramaswami Ayyangar, M.A., L.T., Prof., Eng. College, Guindy.
Rao Sahib M. R. Ramaswami, B.A., DIP. AG., Lec., Agri. College, Coimbatore.
Ferrand E. Corley, M.A., Prof., Christian College.
W. Erlam Smith, M A., Prof., Presy College.
The Rev. C. Leigh, S.J., Prof., St. Joseph's College, Trichinopoly.
P. Subrahmanya Ayya, B. A., L. T., Pachaiyappa's College.
The Rev. Dr. A. G. Hogg, M.A, D.LITT., Prof., Christian College.
K. Chinnatambi Pillai, B.A., L.T., Prof. Pach. College, Madras.

Ten members elected by the Council of Affiliated Colleges.

V. Ramakrishna Rao, M.A., L.T., Prinl., Pittapur Raja's College, Cocanada.
C. J Varkey, M A., Lect. St. Aloysius' College, Mangalore.
Muhammad Abdur Rahman Khan Sahib Bahadur, B.A., B SC., Prin, Oosmania College, Hyderabad (Deccan).
P. Bhadriah, M.A., L.T, Lect., Ceded Districts College, Anantapur.
P. Pattabhi amayya. M.A., Lect., Noble College, Masulipatam.
The Rev. A. J. Saunders, M.A., F.R E.S., Prof. American College, Madura.
P. A Subrahmanya Ayyar, M.A., Lec., Sri Minakshi College, Chidambaram.
Dr A. L. Narayan, M.A., D. SC., Lect., Maharaja's Colle e, Vizianagram.
Arthur Paul, M.A, L.T., Lect, A.E.L.M College, Guntur.
P. A. Ganesa Ayyar, B.A., L.T., St. Joseph's College, Trichy.

(3) *Twelve me bers elected by the non-official members of the Leg slative Council from amon their own body.*

Rao Bahadur O. Thanikachalla Chettiyar, B.A., B.L. M.L.C., Linghi Chetti Street, Georgetown
C. Ramalinga Reddi, M. A., M. L. C, Chittoor.
A. Ramaswami Mudaliyar, B.A., B.L., M L.C., Vepery.
Dr. P. Subbarayan, B.A., B.C.L., LL.D., Bar-at-Law M.L.C, Zamindar of Kumaramangalam.
Rao Sahib U. Rama Rao. M.L.C., Vepery.
S. Arpudaswami Udayar, B.A., L.T., M.L.C., Fort St. George, Madras.
B. Muniswami Nayudu, B.A., B.L., M.L C., H. C. V, Chittoor.
Rao Bahadur C. Natesa Mudaliyar, L M.S., M.L.C., Viraraghava Mudali Street, Triplicane.
A. Ranganatha Mudaliyar, B.A., B.L, M.L.C., Theosophical Lodge, Bellary.
P. T. Rajan, Bar-at-Law, M.L.C., Sylvan Lodge, Madura.
G. Gopala Menon, F.C.I., A.I.B., M.L.C., Gengu Reddi Street, Egmore.

Khan Bahadur Haji Abdulla Haji Kasim Sahib Bahadur, M.L.C., Landlord and Merchant, Udipi.

(4) *Five persons elected by the Principals of second-grade Colleges.*

S. Krishnaswami Ayyar, B A, L.T., Prin., Mrs A V.N. College, Vizag.
G. L Lobo, B.A, Prin, Govt. Victoria College, Palghat
The Rev J. E. Neill, B.A., Prin., Wesley College Royapetta
R Venkatasivudu, M. A., Prin., V. R. College, Nellore.
The Rev. G. Parker, M.A., B D. Prin., Scott Christian Coll., Nagercoil.

Three persons elected by Headmasters of Secondary Schools.

S.K. Devasikhamani, B A., L.T., Headmaster B. H. College School, Trichy
P.A. Subrahmanya Ayyar, B A., L.T., Headmaster, H. H. Scho l. Triplicane.
R. Swaminatha Ayyar, B A, L.T., Headmaster, T. H. School, Kumbakonam.

(5) *Four members elected by the Corporation of Madras from among their own body.*

Diwan Bahadur G. Narayanaswami Chettiyar, San Thome, Mylapore.
P. V. Nataraja Mudaliyar, B.A., B.L., High Court Vakil Tondiarpet.
B. S. Mallaya, M B.C.M, Medical Practitioner, Egmore.
T. S. Ramaswami Ayyar, B.A, B L., H.C.V. Mylapore.

Members elected by the District Boards and Municipalities from among themselves.

Sriman Sadananda Mahanty Mahasayo, B.A, B. L., Vice-President, Dt. Bd., Ganjam, Chatrapur
Maunda Subba Rao, B A., B L, Mem., Dt. Bd., Vizagapatam, Chodavaram.
Kondula Lakshmipaty, Mem., Dt. Bd., Rajahmundry.
Rao Bahadur K. Gopalakrishnayya Chowdari, B.A., Mem., Dt. Bd., Kistna, Bezwada
Y. Ranganayakulu Nayudu, Mem., Dt. Bd., Guntur
Rao Bahadur A. S. Krishna Rao Pantulu, B.A., B L, M. L. C., President, Dt. Bd, Nellore.
Varanasi Raghunatha Reddi, Sadum Chittoor.
B. T Seshadri Achariyar, Presi., Tk. Bd., Tirupattur (N. A.)
V. Pichayya, B.A, Pleader, Cuddapah.
Rao Bahadur C. Venkataranga Reddi, B.A, B.L., M.L.C, H. C. V., Kurnool.
Diwan Bahadur M. Gopalaswami Mudaliyar, B A., B L., Presi., Dt. Bd., Bellary.
A. Kondappa, B. A., B L., Vice-Presi., Dt. Bd., Anantapur.
C Muthiah Mudaliyar, M.L.C, Presi, Tk. Bd., Chingleput.
K. Sitarama Reddiar, B.A., B.L., Presi., Dt. Bd., Cuddalore.
S. Natesa Ayyar, B.A., B.L., Mem, Tanjore Dt. Bd., Kumbakonam.

Khan Bahadur P. Khalifullah Sahib Bahadur, M.A., B.L., Trichy.
R. Foulkes. Presi., Dt. Bd., Madura.
Raja of Ramnad, Ramnad.
Rao Bahadur S. Kumaraswami Reddiyar, B.A., B.L., Govt Pleader, Palamcottah.
Rao Sahib S. Ellappa Chettiar, M.L.C., Vice-Presi, Dt. Bd., Salem.
C. M Ramachandra Chetti, B.A., B.L., H. C. V., Coimbatore.
S. J. Gonsalvas, B.A., B.L., H. C. V., Ootacamund.
K. T. Chandu Nambiyar, B.A., B.L., Mem., Malabar Dt. Bd, Tellicherry.
Rao Bahadur N. Subba Rao, Presi., Dt. Bd., Mangalore.
A. Venkata Subba Rao, Munl. Chairman, Berhampur (Ganjam).
M. Kamayya, Munl. Chairman, Vizagapatam.
N. Kameswar Rao, B. A., B. L., H. C. V., Rajahmundry.
S. Jagannadha Rao Nayudu, M. A., Bar-at-Law, Masulipatam.
N. Seethaiammayya, Guntur.
P. Punnayya, B.A., B.L., H. C. V, Nellore.
Rao Bahadur T. V. Rangachariyar, B.A., B.L., H. C. V., Chittoor.
V. S. Padmanabha Mudaliyar, B.A., B.L., Munl. Councillor, Vellore.
C. S. Narasimhacharlu, B.A., Pleader, Prodattur.
N. Narasimhacharlu, B.A., B.L., Munl. Councillor, Nandyal.
N. Narayana Rao, B.A., B.L., Munl. Chairman Bellary.
S K. Abdul Razack Sahib Bahadur. Munl Chairman, Saidapet.
R. K. Venugopal Naidu, B.A., B.L., Cuddalore.
T. S. Subramania Ayyar, B.A., B.L., High Court Vakil, Kumbakonam.
M. C. Rajagopal Nayudu, B.A., L.T., Munl. Councillor, Srirangam
The Hon'ble Diwan Bahadur V Ramabhadra Nayudu, Munl. Chairman, Periyakulam.
P. S Ramaswami Nadar, Munl. Councillor, Sivakasi
K. S Ponnuswami Pillai, B.A., B.L., M.L.C Munl. Chairman, Palamcottah.
K V Subba Rao, B.A., B.L.. Munl. Councillor, Salem
C. K. Subrahmanya Mudaliyar, B.A., Vakil, Coimbatore.
Pastor W. M Theobald, Headmaster, B. M School, Ootacamund.
A. J. Lobo, B.A., B.L.. Munl. Councillor, Mangalor.

(7) *Two members elected by the Madras Chamber of Commerce.*

Sir J. Simpson, *Kt.*, Gordon Woodroffe & Co., Madras.
W. Lamb, Imperial Bank, Madras.

Two members elected by the Southern India Chamber of Commerce.

C. M. Kothari, B.A., LL.B., 148, Popham's Broadway, Madras.
Sir M. C. T. Muthia Chettiyar, *Kt.*, M.L.A., Vepery.

(8) *Two members elected by the Madras Landholders' Association.*

D. K. Venkataraghava Varma, B.A., B.L. 'Narayana Bagh'. Mount Road.
S. R. Y. Ankinedu Prasad Bahadur, B.A., M.L.C., Zamindar of Chellapalli, Masulipatam.

(11) *Thirty members nominated by the Chancellor.*

Diwan Bahadur Sir R. Venkataratnam Naidu *Kt.*, M.A., Pithapuram
Mrs. S. Satthianadhan, M.A., Officers Lines, Pallavaram.
Rao Bahadur M. C. Raja, L'Allegro, St. Thomas Mount.
J. Stephenson, B. Sc., A.R.C. Sc., D.P.I., Trivandrum.
C Matthai, B.A., D.P.I., Cochin, Trichur.
Nawab Masood Jung Bahadur, B.A., Bar. at-law, D.P.I., Hyderabad (Deccan).
N. Tyagaraja Ayyar, M.A., L.T., Principal-Maharaja's College, Pudukotta.
Khan Bahadur Muhammad Usman Sahib Bahadur, B.A., Hakim Manzil, Broadway.
Khan Bahadur Muhammad Bazlullah Sahib Bahadur, B.A., C.I.E., O.B.E., Cuddapah.
Khan Bahadur C. Abdur Rahim Sahib Bahadur, B.A., L.T., Dy D.P.I., Madras.
Khan Bahadur Abdur Rahim Sahib Bahadur, B.A., B.L., Secunderabad.
The Right Rev E. H. M. Waller, M.A., Bishop of Madras, Sullivan's Gardens, Royapetta.
The Hon'ble Sir V M Coutts-Trotter, *Kt*, M.A. Bar-at law, Chief Justice.
The Hon'ble Mr. C P. Ramaswami Ayyar, B.A., B.L., C.I.E., The Grove, Teynampet Madras.
The Hon'ble Diwan Bahadur L. D. Swamikannu Pillai, M.A., B.L., LL.B., C.I.E., I.S.O., Arathoon Road, Royapuram, Madras.
The Rev. H. Y. Necker, M.A., Harrington Road, Chetput, Madras.
V. I Muniswami Pillai, Barber & Pascoe, Ootacamund
Raja of Parlakimedi, Hall's Gardens, Orme's Road, Kilpauk.
Sriman Raghunatha Padhi Mahasayo, Aska, Ganjam.
Rao Sahib R Krishna Rao Bhonsle, M.R.A.S., Stone-Gift, Vepery
Maharaja Sri Raja Rao Venkatakumara Mahipati Surya Rao Bahadur, C.B.E., Pithapuram.
Dr. S. Swaminathan, M.A., LL.B., B.Sc., Ph.D., Bar-at-law, 118 Armenian Street.
Paul Appaswami, M.A., LL.B., Bar-at-law, Ritherdon Road, Vepery.
Joseph Muliyil. B.A., Christian College, Madras.
Diwan Bahadur Peter N. Lakshmanan, B.A., M.B. & C.M., M.R.C.P., D.P.H., Bangalore.
K. Ravi Varma, Koohu Coil Thampuran, Trivandrum.
Rao Bahadur V. Ranganatham Chetti, Lakshmi Sadanam, S. Mada Street, Triplicane.

Diwan Bahadur A. V. Ramalinga Ayyar, B.A., B.C.E., Sarava Bhavan, Lloyd's Road, Royapetta.

S. N. Dorai Raja, c/o The Regent of Padukottai.

Rao Bahadur H. Narayana Rao, M.A., Shanker Bagh, Kilpauk.

(12) *Members representing the chief vernacular languages in the presidency*

T. V. Seshagiri Ayyar, B.A., B.L., Govardhan, Kilpauk.

T. Rajagopala Rao, B.A., L.T., M.R.A.S. Telugu Lec., Madras Christian College.

B. Rama Rao, M.A., LL.B., Kanarese Translator to Govt., Chepauk.

K. Parameswaram Pillai, B.A., Maharajah's College, Trivandrum.

Munshi-i-Fazil Muhammad Naimur Rahman Sahib Bahadur, M.A.

Sivaram Ratho, B.A., L.T., Agency Educational Officer, Vizagapatam.

The Academic Council.

Ex-officio Members.

The Rev. Dr. E M. Macphail, C.I.E., C.B.E., M.A., D.D., Vice-Chancellor.

R. Littlehailes, M.A., D.P.I., Madras.

Rao Sahib Dr. S. Krishnaswami Ayyangar, M.A., PH.D., M.R.A.S., F.R.A.S., University Professor of Ind. His. and Archæology.

Dr. John Matthai, B.A., B.L., B.LITT., D.SC., University Professor of Ind. Economics

The Rev. Dr. A. Moffat, M.A., B.SC., LL.D. Prin., Christian Coll., Madras.

Miss E McDougall, M.A., Prin., Women's Christian College, Madras.

Miss D. de la Hey, M.A., Prin. Queen Mary's College, Mylapore.

M. Ratnaswami, M.A., Bar-at-Law, M.L.C., Prin., Pachaiyappa's College.

H. S. Duncan, M.A., Prin., Presy. College.

E. W. Green, M.A., Prin., Govt. Muhammadan College.

A. M. Varki, M.A., B.L., Prin., Union Christian College, Alwaye

A. Arulanandham, B.A., Prin. Ceded District College, Anantapur.

K. A. Nilakanta Sastriyar, M.A., Prin., Sri Minakshi College, Chidambaram.

K. Burnett, M.A., Prin., Nizam's College, Hyderabad (Deccan).

P. V. Seshu Ayyar, B.A., L.T., Prin., Government College. Kumbakonam.

The Rev. W. W. Wallace, M.A., B.D., Prin., American College, Madura.

The Rev. L. Proserpio, S.J., M.A., D.D., Prin., St. Aloysius' College, Mangalore.

The Rev. R Smailes, M.A., Prin., Findlay College, Mannargudi.

The Rev. A. B. Johnston, M.A., Prin., Noble College, Masulipatam.

R. M. Statham, M.A., Prin., Govt Arts College, Rajahmundry.

The Rev. F. Bertram, S.J., B.A., D.D., Prin., St. Joseph's College, Trichinopoly.

M. Koilpillai, M.A., L.T., Principal (Ag.), Bishop Heber College, Trichinopoly.

R. Krishnaswami Ayyar, Prin., Maharaja's College of Science, Trivandrum.

K. Janaki Rao Pantulu, B.A., L.T., Prin., Maharaja's College, Vizianagaram.

M. V N. Subba Rao, M.A., Prin., Hindu College, Tinnevelly.

Sister Annunciata, Prin., St. Agnes Coll., Mangalore.

V. Saranatha Ayyangar, M.A., L.T., Prin., Natl Coll., Trichy.

R. G. Grieve, M.A., Principal, Teachers' College, Saidapet,

Miss J. M. Gerrard, M.A., Lady Willingdon Training College, Triplicane.

Miss K. N. Brockway, M.A., Prin., St. Christopher's Training College, Nungambakam.

Lt.-Col. F. F. Elwes, C.I.E., M.D., I.M.S., Prin., Medical College.

C. L. Cartwright, M.I.E., M.I.M.E., A.M.I.C.E., Prin., Eng College, Guindy.

C Kunhiraman, B.A., B.L., Bar.-at-Law. Prin., Law College, Madras.

H. S. Chatfield, B.A., Bar.-at-Law, Prin., Law College, Trivandrum.

*Rao Bahadur K. V. Rangaswami Ayyangar M.A., F.R.H.S., Prin., Maharaja's College of Arts and Training, Trivandrum.

R. C Broadfoot, N.D.A., Prin., Agrl. College, Coimbatore.

W Erlam Smith, M.A., Presy. College.

Rao Bahadur K. Ramunni Menon, M.A., Presy. College.

H. C Papworth, M.A., Presy. College.

S. E. Ranganathan M.A., L.T. Presy. College

S. Kuppuswami Sastri, M.A., Presy. College.

A Chakravarti, M.A., L.T., Presy. College.

M. A. Candeth, B.A., LL.B., Bar.-at Law. Presy College.

Dr. S. R. U. Savoor, B.A., D.SC., F.R.A.S., Presy. College.

The Rev. Dr. A. G. Hogg, M.A., D.LITT., Christian College.

Ferrand E. Corley, M.A., Christian College.

Edward B Ross, M.A., Christian College.

The Rev. Dr. A. S. Woodburne, M.A., PH.D., Christian College

Dr. D W. Devanesan, M.A., PH.D., Christian College.

The Rev. P. Carty, S.J., B.SC., St. Joseph's College, Trichinopoly.

The Rev. D. Honore, S.J., B.A., St. Joseph's College, Trichinopoly.

C. V. Chandrasekharan, M.A., Maharaja's College of Science, Trivandrum.

(OTHER MEMBERS.)

Elected by the Principals of second-grade Colleges under section 23 (i), clause II (1) of the Act.

The Rev. F. N. Askwith, M.A., Prin. Malabar Christian College, Calicut.

* Members of the Academic Council in two ex-officio capacities—one as Principal of a First Grade College and the other as a University Reader.

Govinda Krishna Chettur, B.A., Prin., Govt. College, Mangalore.
S. Krishnaswami Ayyar, B.A., L.T., Prin., Mrs. A V. N. College, Vizagapatam
G. L. Lobo, B.A., Prin., Victoria College, Palghat.
The Rev J. Palocoren, M.A., Prin., St. Thomas Coll., Trichur.

Elected by the teaching staffs Constitution College under section 28 (i), clause II (3) of the Act.

J. P Manikkam, M.A., L.T., Christian College.
M.S. Sabhesan, M.A., Christian College.
F. W. Henderson, M.A., Christian College, Madras.
Miss Edith M. Coon, M.A., W. Christian College.
Miss I. T. McNair, M.A., W. Christian College.
Miss Checha George, M.A., W. Christian College.
Miss K. S. Ranga Rao, M.A., L.T., Queen Mary's College.
Miss R.S. Swaminambal, M.A, L.T., Queen Mary's College.
C. R. Namasivaya Mudaliar, Queen Mary's College
K. Chinnatambi Pillai, B.A., L.T., Pachaiyappa's College.
P N. Srinivasachariar, M.A., Pachaiyappa's College.
P. Subrahmanya Ayya, B.A., L.T, Pachaiyappa's College.
M Lakshminarayana Rao, M.A.,L.T., Presy. College.
P. S. Subrahmanya Ayyar, M.A., L.T., Presy. College.
G. A Srinivasan, M.A L.T., Presy. College.
Afzul-ul-Ulama Muhammad Abdul-Haq Sahib, M. A., Govt. Muh. College, Madras
Syed Abdul Qadir Sahib Bahadur, M.A.,L.T., Govt. Muh College.
Muhammad Kutb-ud-din Sahib Bahadur, M.A. L.T., Govt. Muh. College.
The Rev. J. E. Neill, B.A., Wesley College Royapetta.
S. Vasudevachariyar, B A., L.T., Wesley College, Royapetta
The Rev. C. K. Williams, M.A., Wesley College Royapetta
G. V. Subba Rao, M.A., National Theos. College, Adyar.
Dr. J. H. Cousins, M.A, D. LITT. Do do.
Y. Prasad, Esq., M.A., M.SC Do. do.
S. Lakshmana Ayyar, B.A., L.T., Teachers' College, Saidapet.
P. K. Anantanarayana Ayyar, M.A., L.T., T. Coll. Saidapet.
S. Balakrishna Ayyar, B.A., L.T., T. Coll. Saidapet.
Miss M. W. Barrie, M.A., Lady Willingdon Training College, Triplicane.
Miss M. T. Tomlinson, M A., L.T. do.
Miss B. Amrithammal, M.A., L.T do.
Miss Gertrude Chandler, M.A., St. Christopher's Training College, Nungumbaukam.
Miss L. Devasahayam, B A.,L T., St. Christopher's Training College, Nungumbaukam.
K. Subrahmanya Pillai, M.A., M.L., Law College.
S. Ramaswami Ayyar B.A.B.L., Law College.
R. Madanagopal Naidu, B A., B.L., Law Coll. Madras.
Lt. Col E. W. C. Bradfield, O.B.E., M.S., M.B., I.M.S.
Major G E. Malcolmson, I.M.S. Medical College, Madras.
Dr. M R Guruswami Mudaliar, B.A., M.D., Medical College.
K.R Ramaswami Ayyangar, M.A.,L.T., Eng. College, Guindy.
G. Nagaratnam Ayyar, B.A, B.E., Eng. College, Guindy
P. Subba Rao B A., A.M.I.C.E., A M.I.E., Eng. College. Guindy

Elected by the teaching staffs of the Affliated first grade and Professional Colleges under section 28 (i), clause II (4) of the Act.

The Rev. W. E. S. Holland, M.A., Union Christian Colleges, Alwaye.
N. K. Venkatesan M.A., L.T. C. D. College, Anantapur.
G. V. Krishnaswami Ayyangar M.A., L.T., Sri Minakshi College, Chidambaram.
M. V. Arunachala Sastri, M.A, L T, Nizam's College, Hyderabad (Deccan).
K. S Vaidyanatha Ayyar, M A., L.T., Govt. College, Kumbakonam
Peter Isaac, B.A., L T., American College, Madura.
The Rev. A. Ambruzzi, S J, B A, D.D., F.R.H S., St. Aloysius' College, Mangalore.
The Rev. N. G. Ponnayya, B.A., L.T, Findlay College, Mannargudi.
P Ratnaiya M.A., Noble College, Masulipatam.
V. Appa Rao, M.A., L T., Govt. Arts., College, Rajahmundry.
The Rev. C. Leigh, S.J., D.D., St. Joseph's College, Trichinopoly.
K. R. Rajagopala Aiyangar, M A., L.T., B. H. College, Trichinopoly.
R. Srinivasan M.A., Mah. Coll. of Science, Trivandrum.
B. Seshagiri Rao, M.A., Maharaja's College, Vizianagram.
S. V. Viswanatha Ayyar, M.A.,L.T., Natl. Coll. Trichy.
P. S. Venkatarama Ayyar, Hindu Coll. Tinnevelly
Miss Rose Xavier, St. Agnes' Coll. Mangalore.
M. K. Govinda Pillai, B.A., B.L., Law College, Trivandrum.
D. Jivanayakam, M.A., L.T., Training College, Trivandrum.
Rao Sahib M. R. Ramaswami Sivan, B.A., DIP. AG., Agricultural College, Coimbatore.
Dr. M. Latchmana Kamath, B A., M.D., Medical College, Vizagapatam.

Co-opted teachers of the University.

T. K. Duraiswami Ayyar, M.A, L.T., Asst. Prof. of Econ. Univ of Madras.
Rao Bahr. K. B. Ramanathan, M. A., B.L., L.T., Triplicane, Madras.

Council of Affiliated Colleges.

Ex-Officio Members.

The Rev. Dr. E. M. Macphail, C.I.E., C.B.E., M.A., D.D., Vice-Chancellor.
A. M. Varkki, M.A., B.L., Prin., Union Christian College, Alwaye.
A. Arulanandham, B.A., Prin., C. D. College, Anantapur.
K. A. Nilakanta Sastriyar, M.A., Prin., Sri Minakshi College, Chidambaram
K. Burnett, M.A., Prin., The Nizam's College, Hyderabad (Deccan).
P. V. Seshu Aiyar, B.A., L.T., Prin. Govt. College, Kumbakonam.
The Rev. W. W. Wallace, Prin., The American College, Madura.
The Rev. L. Proserpio, S.J., M.A., D.D., Prin., St. Aloysius' College, Mangalore.
The Rev. R. Smailes, M.A., Prin., Findlay, College, Mannargudi.
The Rev. A. B Johnston, M.A., Prin., Noble College, Masulipatam.
R. M. Statham, M.A., Prin., Arts College, Rajahmundry.
The Rev. F. Bertram, S.J., B.A., D.D., Prin., St Joseph's College, Trichy.
M. Koilpillai, M.A., L.T., Prin., B. H. College, Trichinopoly.
R. Krishnaswami Aiyar, Prin., Maharaja's College of Science, Trivandrum.
K. Janaki Rao Pantulu, B.A., L.T., Prin., Mahraja's College, Vizianagaram.
M V. N Subba Rao, M.A., Prin., Hind. Coll., Tinnevelly.
Sister Annunciata, Prin., St. Agnes Coll., Mangalore.
V. Saranatha Aiyangar, M.A., L.T., Prin., Natl. Coll., Trichy.

Elected by the Principals of second-grade Colleges under section 26 (1) (ii) of the Act.

S. Krishnaswami Ayyar, B.A., L.T., Prin., Mrs. A. V. N. College, Vizagapatam.
G. L Lobo, B.A., Prin., Govt. Victoria College, Palghat.
The Rev. Purakkal K. Mathew, M.A., Prin., St. Berchman's College, Chengannacherry.
V. Ramakrishna Rao Pantulu M.A., L.T., Prin., P. R. College, Cocanada.
The Rev. J Palocoren, M.A., St. Thomas Coll., Trichur.

Elected by the District Boards and the Municipalities under section 26 (1) (iii) of the Act.

Y. Ramamurti Pantulu M.A., L.T., Lecturer, Kallikota College, Berhampur.
M Kamayya Pantulu Mun., Chairman, Vizagapatam.
M. Rangiah Nayudu Presi., Tq. Bd., Rajahmundry.
Rao Sahib V. Narasimham Pantulu, B.A., B.L., Masulipatam.
G. K. Viswanatha Dewar B.A., B.L., Mun. Councillor, Guntur.
Janab Yahya Ali Sahib Bahadur, M.A., B.L., Mun. Chairman, Nellore.
C. Muniswami Chetti Vice-President, District Board, Chittoor.
P. Rajavelu Mudaliar, B.A., Pleader, Vellore.
S. Sarvothama Rao, B.A., L.T., Headmaster, M. H. School, Cuddapah.
Rao Bahadur C. Venkataranga Reddi B.A., B.L., M.L.C. H. C. V., Kurnool.
A. Ranganathan Mudaliyar, B.A., B.L., M.L.C., the Theosophical Lodge, Bellary.
G. Rami Reddi Landlord, Gownivaripalli village Gorantla P. O. (Anantapur.)
Diwan Bahadur G. Narayanaswami Chetti, 'Gopathy Villa', San Thome, Mylapore.
R. K. Venugopal Nayudu, B.A., B.L., Mun. Chairman, Cuddalore.
R. Maduramuthu Moopanar, B.A., B.L., Mun. Councillor, Tanjore.
S. K. Devasikhamani, B.A., L.T., B. H. College School, Trichinopoly.
Sri Krishna Nayudu B.A., B.L., Mun. Councillor, Periyakulam.
S. P. P Shunmugasundara Nadar, Mun. Vice-Chairman, Virudupatti.
Rao Bahadur S. Kumaraswami Reddiyar, B. A., B L., Govt. Pleader, Palamcottah.
Rao Sahib S. Ellappa Chettiar, Vice-President, Dt Bd., Salem.
C. K. Subramania Mudaliar, B.A., Vakil, Vysia Street, Coimbatore.
Capt. R. Rajagopalan, L.M.S., Medical Practitioner, Ootacamund.
V. Madhava Raja, Presi., Dt. Bd., Calicut.
N. N. Suvarna, B.A., B.L., Mun. Councillor, Mangalore.

Elected by the Affiliated First-Grade Colleges under section 26 (1) (iv) of the Act.

C. P. Mathew, M.A., Union Christian College, Alwaye.
P. Bhadraiah M.A., L.T., C. D. College, Anantapur.
P. A. Subrahmanya Ayyar, M.A., Sri Minakshi College, Chidambaram.
Muhammad Abdur Rahman Khan Bahadur, B A. B.SC., Oosmania University College (Rep. of Nizam College), Hyderabad
D. A. Narasimham, M.A., L.T., Govt. College, Kumbakonam.
The Rev. A. J. Saunders, M.A., F.R.E.S., American College, Madura.
C. J. Varkey, M.A., St. Aloysius' College, Mangalore.
The Rev. N. G. Ponnaiya, B.A., L.T., Findlay College, Mannargudi.
P. Pattabhiramayya, M.A., L.T, Noble College, Masulipatam.
M. Suryanarayana, M.A., L.T., Presy. Coll., Madras (Rep. of Arts. College, Rajahmundry.)
P.A. Ganesa Ayyar, B.A., L.T., St. Joseph's College, Trichinopoly.

S. S. Vyasa Rao, B.A., L.T., B. H. College, Trichinopoly
U. Subbaraya Bhat, M.A., L.T., Maharaja's College, Vizianagaram.
Rao Bahadur K.V. Rangaswami Ayyangar, M.A., F.R.H.S., Maharaja's College, Trivandrum.
Jayarama Ayyar, B.A., B.L. (Rep. of Natl. Coll.), Trichy.
P. S. Anantanaraya Ayyar, M.A., Hindu Coll. Tinnevelly
Sister Isabel, St. Agnes' College, Mangalore.

Nominated by the Chancellor under section 26 (1) (v) of the Act.

R. Littlehailes, M.A., D. P. I., Nungumbakkam.
J. Stephenson B. SC., A. R. C. SC., D. P. I., Travancore.
Cheriyan Matthai, B.A., L.T., D. P. I., Trichur.
Nawab Masood Jung Bahadur, B.A., Bar-at-Law, D. P. I., Hyderabad (Deccan).
R. C. Broadfoot, N D. A., Prin., Agri. College, Coimbatore.
The Rev. W. E. S. Holland, M.A., Union Christian Coll., Alwaye.
H. S. Chatfield, B.A., Bar.at-Law, Prin., Law College, Trivandrum
Diwan Bahadur Sir R. Venkataratnam Nayudu, *Kt.*, M.A., L.T., Pithapuram.
Khan Bahadur, Abdur Rahim Sahib Bahadur, B.A., L.T., Dy. D.P.I., Nungumbakam.
Gali Vaudanam B.A., L.T., Head-master, A.B.M. High School, Ongole.

Ten Teachers of the University elected by the Academic Council.

Dr John Matthai, B.A., B L., B. LITT. D.SC., Prof. of Econ., University of Madras.
M. A. Candeth B.A., LL.B., Bar-at-law, Presy. Coll., Madras.
Rao Sahib Dr. S. Krishnaswami Ayyangar, M.A., PH. D., F. R. H. S. Univy. Prof. of Ind. Hist., Madras.
Ferrand E. Corley, M.A. Madras Christian Coll.
The Rev. P. Carty. S. J. B.SC., St. Joseph's Coll. Trichy.
S. E. Ranganathan, M.A., L.T., Presy. Coll., Madras.
Rao Bahadur K. Ramunni Menon, M.A., Presy. Coll, Madras.
Rao Bahadur K.B. Ramanathan, M.A., B.L., L.T, Triplicane, Madras.
The Rev. Dr. A. G. Hogg, M. A., D. LITT. Madras Christian Coll.
S. Kuppuswami Sastri, M.A., Pres Coll., Madras.

Syndicate.

CLASS I.—Ex-officio Members

The Rev. Dr. E. Monteith Macphail, C.I.E., C.B.E., M.A., D.D., Vice-Chancellor.
R. Littlehailes, M.A., D. P. I., Madras.

CLASS II.—Other Members.

Elected by the Senate under Sub-section (1).

Diwan Bahadur Sir R. Venkataratnam Nayudu, *Kt.*, M.A., Pithapuram.
Dr. S. Swaminathan, M.A., LL.B., B SC., PH.D., Bar-at-Law, 118, Armenian Street.
The Hon'ble Mr. G. A. Natesan, B.A., Editor, "Indian Review," Madras.
Alladi Krishnaswami Ayyar, B A., B.L., H. C. V., Mylapore.
M. Rathnaswami, M.A., Bar-at-Law., Prin., Pachaiappa's College.
K. V. Krishnaswami Ayyar, B.A., B.L., H. C. V., Mylapore
Srimati K. Radhabai, B.A., Zemindarni of Kumaramangalam, Tiruchengode, Salem.
M. R Ry. Burra Satyanarayara Garu, B A., B.L, H C. V., Royapettah, Madras.

Elected by the Academic Council under Sub-clause (2).

H. S. Duncan, M.A., Prin., Presy. College.
Rao Sahib Dr. S. Krishnaswami Ayyangar M.A., PH. D., F.R.H.S., University Professor, Hist. and Archæology.
The Rev. Dr. A. Moffat, M.A, B.SC., D. D F.R.S.E., Madras Christian College.

Elected by the Council of Affiliated Colleges under Sub-clause (3).

Rao Bahadur K. V Rangaswami Aiyangar, M.A., F.R.H.S., Prin., Training College, Trivandrum.
The Rev. F. Bertram, S.J., B.A., D.D., Prin., St Joseph's College, Trichinopoly.
M. V. N. Subba Rao M.A., Prin., Hindu College, Tinnevelly.

Nominated by H E. the Chancellor under Sub-clause (4).

Lieut.-Col. E. W. C. Bradfield, O.B E, M.S., M.B., F R.C.S., I.M S., Prin., Medical College.
C. L. Cartwright, M.I.M.E., M.I.E.E., A.M I.C.E., Prin, Eng. College, Guindy
Rao Bahadur K. Ramunni Menon, M.A.. Prof., Presy. College.

ENGLISH.

H. S. Duncan, M.A.
The Rev. Allan F. Gardiner, M.A.
The Rev C. Leigh, S. J., M.A.
The Rev. Gordon Mathews, M A., B. LITT.
The Rev. W. Meston, M.A., B.D.
H. C. Papworth, M.A.
The Rev. L. Proserpio, S. J, M.A., D. D.
Rao Bahadur K. B. Ramanathan, M.A., B.L., L T.
S. E. Ranganathan, M.A.
Miss E. T. Stevens, M.A.
P. Subrahmanya Ayya, B.A., L.T.
D. Subrahmanya Sarma M.A., L.T.

SANSKRIT.

Mahamahopadhyaya Dandapaniswami Dikshitar.
K. Gopalakrishnamma, M.A., L.T.
S. Krishnamurti Sastri, M.A., L.T.
S. Kuppuswami Sastri, M.A.
P. N. Nilakanta Sarma.
K. Parameswaran Pillai, B.A
P. P. S. Sastri, M.A. (Madras,) B.A. (Oxon.)
S. Subba Rao, M. A.
Mahamahopadhyaya Tatta Subraya Sastri.
S. T. G Vardachari, M.A.

S. Vedantam Ayyangar, M.A., L.T.
Mahamahopadhyaya T. Venkatasubba Sastriar.

URIYA, MARATHI, HINDI, BURMESE AND SINHALESE

H. B. Atre, B.A.
Rao Sahib R. Krishna Rao Bhonsle, M.R.A.S.
R. A. Kshirasagar, B.A.
Madhusudana Mahapatro Mahasayo, B.A.
Sivaram Ratho Mahasayo, B.A., L.T.

GREEK, LATIN, FRENCH AND GERMAN

Ferrand E. Corley, M.A.
Miss E. McDougall, M.A.
Miss D. de la Hey, M.A.
The Rev. C. H. Monahan, M.A.
The Rev. H. J. Quinn, S.J., D.D.
The Hon'ble Diwan Bahadur L.D. Swamikannu Pillai, C.I.E., I.S.O., M.A., B.L., LL.B.
The Rev. P. Verdure, S.J. (Bach.-'es-Lettres.)

HEBREW, SYRIAC, ARABIC, PERSIAN AND URDU

Afzul-ul-Ulama Muhammad Abdul-Haq Sahib Bahadur, M.A.
Shamse-ul-Ulama Muhammad Abdur Rahman Sahib Bahadur Shatir.
Prof. Agha Muhammad Abbas Shustry
Maulavi Ali Hyder Sahib Tabatabai.
Khan Bahadur Muhammad Bazlullah Sahib Bahadur, C.I.E., O.B.E., B.A.
The Rev. Canon Sell, D.D.
The Rev. P. T. Geeverghese, M.A.
W. J. Prendergast, B.LITT. (Oxon.)
Maulvi Muhammad Umar Sahib Bahadur.
Khan Bahadur Muhammad Usman Sahib Bahadur, B.A.
The Rev. C. E. Sell, B.A.

THE DRAVIDIAN LANGUAGES.

C. N. Anantaramayya Sastri, M.A.
Rao Sahib Dr. S. Krishnaswami Ayyangar, M.A., PH.D., M.R.A.S., F.R.H.S.
Joseph Muliyil, B.A.
Rao Bahadur R. A. Narasimhachariar, M.A.
K. A. Nilakanta Sastri, M.A.
Srimati G. Parukutti Amma, B.A., L.T.
B. Rama Rao, M.A., LL.B.
B. Seshagiri Rao, M.A.
K. V. Subbayya, M.A., L.T., M.R.A.S.
Mahamahopadhyaya V. Swaminatha Ayyar.
C. P. Venkatarama Ayyar, M.A., L.T., F.R.H.S.
Rai Sahib G. Venkataranga Rao, M.A.

PHILOSOPHY.

A. Chakravarti, M.A., L.T.
The Rev. Dr. A. G. Hogg, M.A., D.LITT.
M. Lakshminarayana, M.A., L.T.
The Rev. A. J. Mackenzie, M.A.
P. Narasimham, M.A., L.T.
J. S. Narayanamurti, M.A.
The Rev. J. E. Neill, B.A.
P. N. Srinivasachariar, M.A.
S. S. Suryanarayana, M.A., B.SC. (Bar-at-law).
N. Venkataraman, M.A.
The Rev. Dr. A. S. Woodburne, M.A., PH.D.

HISTORY AND GEOGRAPHY.

M. A. Candeth, B.A., LL.B. (Bar-at-Law.)
The Rev. P. Carty, S.J., B.SC., D.D.
Ferrand E. Corley, M.A.
C. V. Chandrasekharan, M.A.
Miss D. de la Hey, M.A.
M. Koilpillai, M.A., L.T.
Rao Sahib Dr. S. Krishnaswami Ayyangar, M.A., PH.D., M.R.A.S., F.R.H.S.
K. A. Nilakanta Sastri, M.A.
M. Ratnaswami, M.A. (Bar-at-Law).
C. S. Srinivasachari, M.A.
A. V. Venkatarama Ayyar, M.A., L.T.
Dr. John Matthai.

ECONOMICS.

The Rev. A. Ambruzzi, S.J., B.A., D.D.
E. S. Anantanarayanan, M.A.
The Rev. P. Carty, S.J., B.SC., D.D.
T. K. Doraiswami Ayyar, M.A., L.T.
Miss Checha George, M.A.
P. S. Lokanathan, M.A., DIP. EC.
Dr. John Matthai, B.A., B.L., B.LITT., D.SC.
Rao Bahadur K. V. Rangaswami Ayyangar, M.A., F.R.H.S.
The Rev. A. J. Saunders, M.A., F.R.E.S.
S. Subbarama Aiyar, M.A., DIP. EC.
N. S. Subba Rao, M.A. (Bar-at-Law.)
Rao Sahib Dr. S. Krishnaswami Aiyangar.

MATHEMATICS.

K. Ananda Rao, M.A.
M. V. Arunachala Sastri, M.A., L.T.
S. Balakrishna Aiyar, B.A., L.T.
K. Chinnathambi Pillai, B.A., L.T.
G. V. Krishnaswami Aiyangar, M.A., L.T.
R. Krishnaswami Aiyar, B.A.
The Rev. C. Pruvot, S.J., B.A.
K. R. Ramaswami Aiyangar, M.A., L.T.
Edward B. Ross, M.A.
Dr. S. R. U. Savoor, B.A., D.SC.
P. V. Seshu Aiyar, B.A., L.T.
G. A. Srinivasan, M.A., L.T.

PHYSICS

P. K. Anantanarayana Aiyar, M.A., L.T.
M. C. S. Anantapadmanabha Rao, M.A., L.T.
V. Appa Rao, M.A., L.T.
Miss Edith M. Coon, M.A.
The Rev. D. Honore, S.J., B.A.
K. Janaki Rao Pantulu, B.A., L.T.
S. Krishnaswami Aiyar, B.A., L.T.
J. P. Manickam, M.A., L.T.
The Rev. A. Moffat, M.A., B.SC., LL.D., F.R.S.E.
Dr. A. L. Narayan, M.A., D.SC., F.I.P.
P. S. Subrahmanya Aiyar, M.A., L.T.
S. Vasudevachariar, B.A., L.T.

CHEMISTRY.

Edward Barnes, B.SC.
M. Damodara Menon, M.A., L.T.
Dr. B. B. Dey, M.SC., D.SC., F.I.C.
E. M. Flint, M.A., B.SC.
The Rev. A. Haas, S.J.
H. O. Kershaw, B.A., B.SC.
B. C. McEwen, B.SC., F.C.S.
K. L. Moudgill, B.A., B.SC., A.S.C.
P. A. Narayana Aiyar, M.A., L.T.
T. S. Natarajan, B.A., F.C.S.
W. Erlam Smith, M.A.
Miss R. S. Swarnambal, M.A., L.T.

ZOOLOGY.

Dr. D. W. Devanesan, M.A., PH.D.
R. Gopala Aiyar, M.A., L.T.
Dr. F. H. Gravely, D.SC.
K. Karunakaran Nair, M.A.
C. Lakshminarayanan, M.A.
Miss E. D. Mason, M.A.
C. R. Narayana Rao, M.A.
K. S. Padmanabha Aiyar, M.A., L.T.
Rao Sahib Y. Ramachandra Rao, M.A., F.E.S.
Rao Bahadur K. Ramunni Menon, M.A.
Dr. B. Sundararaj, M.A., PH.D.

BOTANY.

Dr. T. Ekambaram, M.A., L.T., PH.D.
P. F. Fyson, B.A., F.L.S.

Miss E. K. Janaki, B.A. (Hons.)
Miss C. K. Kausalya, B.A., B.Sc., L.T.
M. O. Parthasarathy Aiyangar, M.A., L.T.
J. Pryde, M.A.
Diwan Bahadur K. Rangachariar, M.A., L.T.
M. S. Sabhesan, M.A.
Dr. M. A. Sampathkumaran, M.A., PH.D
S. Sundaraman, M.A.
C. Tadulinga Mudaliar, F.L.S.
Rao Sahib T. S. Venkataraman, M.A.

GEOLOGY.

C. K. Krishnaswami Pillai, M.A., L.T., M.SC., D.I.C.
Miss Irene H. Lowe, M.SC., F.G.S.
E. Masilamani, B.A. B.SC.
Rao Bahadur H. Narayana Rao, M.A.
V. S. Sambasiva Aiyar, B.SC., L.C.E., F.G.S.
P. Sampath Aiyangar, M.A.

MEDICINE.

Major General T. H. Symons, O.B.E., I.M.S.
Lieut.Col. F. F. Elwes, C.I.E., M.D., I.M.S.
Lt.-Col. E. W. C. Bradfield, O.B.E. M.S., I.M.S.
Major G. E. Malcomson, M.D., I.M.S.
,, C. Newcomb, M.D., I.M.S.
,, F. J. Anderson, M.D., I.M.S.
,, W. C. Gray, M.B., I.M.S.
,, R. E. Wright, M.D., I.M.S.
M. R. Guruswami Mudaliar, B.A., M.D., C.M.
A. Lakshmanaswami Mudaliar, M.D.
T. S. Tirumurti, B.A., M.B., C.M.
Rao Bahadur M. C. Koman, L.M.S.

ENGINEERING.

Diwan Bahadur R. N. Arogyaswami Mudaliyar, B.A., B.E.
A. A. Biggs, M.I.C.E.
Lt.-Col. Bradford-Leslie, O.B.E., M.I.C.E., M.I.E.E.
C. L. Cartwright, M.I.M.E., M.I.E.E., A.M.I.C.E.
E. J. B. Greenwood, M.SC., M.I.E.E.
M. R. Kharegat, A.M.I.C.E.
G. Nagaratnam Ayyar, B.A., B.E.
A. V. Ramalinga Aiyar, B.A., B.C.E.
K. R. Ramaswami Ayyangar, M.A., L.T.
S. A. Ramaswami Ayyar.
P. Rothera
P. Subba Rao, B.A., A.M.I.E.E., A.M.I.F.

TEACHING.

M. C. S. Anantapadmanabha Rao, M.A., L.T.
S. Balakrishna Ayyar, B.A., L.T.
Miss M. W. Barrie, M.A.
Miss K. N. Brockway, M.A.
Miss Corrie Gordon.
Miss J. M. Gerrard, M.A.
R. G. Grieve, M.A.
Rao Bahadur K. V. Rangaswami Aiyangar, M.A., F.R.H.S.
R. W. Ross, B.A.
P. Shankunny, M.A., L.T.
Miss A. B. Van Doren, B.A.
J. A. Yates, M.A.

AGRICULTURE.

D. Ananda Rao, B.SC.
R. D. Anstead, M.A.
D. Balakrishnamurti Pantulu
R. C. Broadfoot, N.D.A., C.D.A.
G. Nagaratnam Ayyar, B.A., B.E.
Dr. R. V. Norris, D.SC., F.I.C.
Rao Sahib M. R. Ramaswami Sivan, B.A., DIP. AG.
Rao Sahib Y. Ramachandra Rao, M.A., F.E.S.
Diwan Bahadur K. Rangachariar, M.A., L.T.
M. S. Sabhesan, M.A.
W. Erlam Smith, M.A.
C. Tadulingam Mudaliar, F.L.S.

LAW.

H. S. Chatfield, M.A., Bar-at-Law.
The Hon. Justice Sir V. M. Coutts-Trotter, *Kt.*, Bar-at-Law.
Arthur Davies, M.A., Bar-at-Law.
K. V. Krishnaswami Aiyar, B.A., B.L.
C. Kunhiraman, B.A., B.L., Bar-at-Law.
The Hon. Justice C. Madhavan Nair, B.A., Bar-at-Law.
The Hon. Justice C. E. Odgers, M.A., B.C.L.
V. Ramadas Pantulu, B.A., B.L.
S. Ramaswami Aiyar, B.A., B.L.
S. Satyamurty B.A., B.L., M.L.C.
K. Subrahmanya Pillai, M.A., M.L.
S. Varadachari, B.A., B.L.

MEMBERS OF THE UNIVERSITY LIBRARY COMMITTEE

F. H. Gravely, M.A., D.SC. (Ex-officio Chairman).
Rao Sahib S. Krishnaswami Aiyangar, M.A., PH.D., M.R.A.S., F.R.H.S.
S. Kuppuswami Sastri, M.A.
John Matthai, B.A., B.L., B. LITT., D. SC., M.L.C.
S. E. Ranganatham, M.A., L.T.
S. Satyamurti, B.A., B.L., M.L.C.
W. Erlam Smith, M.A.
The Rev. A. S. Woodburne, M.A. PH. D.

LIBRARIAN.

S. R. Ranganathan, M.A., L.T. (Ex-officio Secretary.)

UNIVERSITY PROFESSORS AND READERS.
5 YEARS.

PROFESSOR OF INDIAN HISTORY AND ARCHAEOLOGY

Rao Sahib S. Krishnaswami Aiyangar, M.A., PH. D., M.R. A.S., F.R.H.S.

PROFESSOR OF INDIAN ECONOMICS.

John Matthai, B.A., B.L., B. LITT., D. SC. M.L.C. (*Part-time*).
T. K. Doraiswami Aiyar, M.A., L.T. Assistant Professor of Indian Economics.

READERS.

P. S. Lokanathan, M.A.
K. C. Ramakrishnan, M.A.

SECONDARY SCHOOL-LEAVING CERTIFICATE BOARD, MADRAS.
OFFICIALS.

*W. E. Smith, M.A.
*K. R. Ramaswami Aiyangar, M.A., L.T.
Khan Bahadur Abdur Rahim Sahib Bahadur, B.A., L.T.
P.F. Fyson, B.A., F.L.S.
J.A. Yates, M.A.

NON-OFFICIALS.

*P. A. Subramania Ayyar, B.A., L.T.
S. K. Daivasikhamani, B.A., L.T.
M. C. Rajagopala Naidu, B.A., L.T.
G. Vandanam, B.A., L.T.,
The Rev. John X Miller, M.A., D.D.

UNIVERSITY REPRESENTATIVE ON THE COURT OF VISITORS OF THE INDIAN INSTITUTE OF SCIENCE, BANGALORE (5 YEARS)

W. E. Smith, M.A.

REGISTRAR.

William McLean, M.A., B.L.

ROBE-MAKERS.

Messrs. Spencer & Co., Ld.

INSTITUTIONS RECOGNISED BY, AFFILIATED TO THE UNIVERSITY.

FIRST GRADE COLLEGES.

FOR MEN.

ALWAYE THE UNION CHRISTIAN COLLEGE.

Started June 1921 with Junior Intermediate-Senior Intermediate added June 1922—B.A. Junior in July 1923—B.A. Senior opened in July 1924—Management is vested in a Council including among its members representatives from the Malankara Syrian Church, the Mar Thoma Syrian Church and the Anglican Church in Travancore and Cochin.

The College is affiliated in Group iii of the Intermediate and (i), (iv) and (v) of the B.A.

SCHOLARSHIP.

One scholarship of the value of the annual class fees is awarded in each of the classes.

HOSTEL.

The College is entirely residential, both students and lecturers living in quarters provided for them within the precincts of the College.

Principal, A. M. Varki, M.A., B.L.

ANANTAPUR, CEDED DISTRICTS COLLEGE.

Started as a temporary second-grade College 1916, raised to first-grade and made permanent 1918.

The College is affiliated in Groups i, ii and iii of the Intermediate course and in Groups (i), (v) and (vi) of the B.A. Degree course.

SCHOLARSHIPS.

(1) Six "*Hampayya Scholarships*": Two of Rs. 120 each per annum—in B.A class, four of Rs. 90—in Intermediate (for Non-Brahmans only, one B.A. and two Intermediate scholarships being reserved for students of weaver class)

(2) "*Hatti Ramachandra Rao Scholarship*" (Rs 55 per annum)—in III class (biennially)

(3) "*Avula Pedda Konda Reddi Scholarship*" (Rs. 60 per annum)—to a Reddi student in I class (biennially).

(4) "*Khan Sahib Kammur Imam-ud-din Sahib Scholarship*" (Rs. 60 per annum)—to a Muhammadan student in I class.

(5) "*Mudigubba Sanjiva Reddi Scholarship*" (Rs. 60 per annum)—to the best student in I class.

(6) "*Cheemala Vagulapalle Chenna Reddi Scholarship*" (Rs. 110 per annum)—to the best Reddi student in III class (biennially).

(7) "*Tirumalammal Scholarship*" (Rs. 42 per annum)—to a Brahman student who passed the Intermediate examination with Sanskrit as an optional subject and continues his course for the B.A. Degree with Sanskrit as his optional subject (biennially).

PRIZES AND MEDALS.

(1) "*Kudair Krishna Rao Prize*" to the first in Sanskrit at B.A. Degree examination.

(2) "*Adimurti Rao's Prize*" to the first in English at B.A. Degree examination.

(3) "*Marur Narasimhappa Prize*" to the first in Indian History at the III class annual examination.

HOSTEL.

The hostel attached to the College and the rented building taken for the purpose provide accommodation for 43 students.

Principal—A. Arulanandm Pillai.

CHIDAMBARAM, SRI MINAKSHI COLLEGE.

Started as a second-grade College, 1920—has since been raised to a first grade College—owes its existence to the munificence of the Hon'ble Sir S. Rm. M. Annamalai Chettiyar—is housed in the buildings at Thiruvetkalam east of the railway station.

The College is affiliated in Groups i & iii of the Intermediate course and in Groups (i), (iv) and (v) of the B A. course.

SCHOLARSHIPS.

Scholarships of different values tenable in all classes are awarded to poor and deserving students on the results of competitive examinations. Some of these scholarships have been met from a munificent donation of Rs. 1,056 a year from Diwan Bahadur S. Rm. M. Ct. Pethachi Chettiyar, the Zamindar of Andipatti.

PRIZES AND MEDALS.

(1) "*Littlehailes Prize*" (Endowment Rs. 500).

(2) "*Patro Prize*" (Endowment Rs. 500).

(3) "*Srinivasa Sastri Prize*" (Endowment Rs. 500).

(4) "*Sivaswami Ayyar Prize*" (Endowment Rs 500)

(5) "*Bryant Prize*" (Endowment Rs. 500).

(6) "*C. R. Reddi Prize*" (Endowment Rs. 500).

(7) "*Venugopal Chetti Prize*" (Endowment Rs. 1,000).

(8) "*K. Srinivasa Ayyangar Prize*" (Endowment Rs. 500).

HOSTEL.

A building to the value of Rs. 32,000 has been constructed for dining purposes. Students are at present lodged in temporarily built rooms. The total number of students--Brahman and Non-Brahman—is 200 The hostel is under the management of Sri Akhilananda Swamiji of Sri Ramakrishna Mission. Attached to the hostel there is a dispensary, a library and a reading room.

Principal, K. A. Nilakanta Sastri, M.A.

HYDERABAD, THE NIZAM'S COLLEGE.

Came to existence 1887 as the result of the amalgamation of two institutions. *viz.*, the Hyderabad College and the Madrasa-i-Aliya

The College is affiliated in Groups i and iii of of the Intermediate course, in Groups (i), (v) and (vi) of the B A. Degree course; in Branches (i), (ii) and (iii) of the B.Sc. course, and in Branch (iii-A) of the B.A. (Hons.) course.

SCHOLARSHIPS.

(1) Government Bursaries for Hyderabad students (O.S. Rs 5,040 per year).

(2) "Hodson Scholarship" (O.S. Rs. 40 per mensem)

(3) "Sturge Scholarship" (O S. Rs. 40 per mensem).

(4) "Gokhale Scholarship" (O S. Rs. 30 per month) plus one book prize worth O S. Rs 100 for the first in I class at the H.S L.C. examination.

HOSTEL.

There is a hostel attached to the College accommodating 40 students.

Principal, K. Barnett, M.A. (Oxon).

KUMBAKONAM, KUMBAKONAM COLLEGE.

Established as a provincial school 1854—raised to a College 1867.

The College is affiliated in Groups i and iii of the Intermediate course and in Groups (i), (ii-A), (iv), (v) and (vi) of the B.A. course.

SCHOLARSHIPS.

(1) Four "Subrahmanyam Scholarships" Two of Rs 72 a year in B. A. classes, two of Rs 63 a year in Intermediate classes, awarded on basis of competitive examinations.

(2) "Edward Bird Scholarship" (Rs. 16-8-0 per term)—to the first at the Intermediate examination.

(3) "K. Ranganatha Rao Scholarship" (Rs. 90 a year)—in III class, Group (i) or (ii-A).

(4) "Chittoor Ayyaswami Ayyar Scholarship" (Rs 110 a year)—in III class, (ii-A).

PRIZES AND MEDALS.

(1) "Muppanar and Beauchamp Prizes"—in English and each of the Science Groups in IV class.

(2) "Morris Medal and Prize" (Rs. 54-13-8).

(3) "Sundararama Ayyar's Prize" (Rs. 50)—for the first in Indian History and Economics at the B.A. (v) examination.

(4) "Sir A. Seshayya Sastri Medal"—for the first in Mathematics at the Intermediate examination.

HOSTEL

A boarding house has been erected at a cost of Rs. 61,000 raised by public subscription in memory of the Jubilee of the late Queen-Empress.

Principal—P. V. Seshu Ayyar, B.A., L.T.

MADRAS, THE MADRAS CHRISTIAN COLLEGE.

Founded 1837 by the Rev John Anderson of the Church of Scotland Mission—College department opened 1865—designated "the Madras Christian College" 1877—is supported at present by the United Free Church of Scotland, the Wesleyan Missionary Society, the Church Missionary Society, the Church of Scotland, the American Baptist Foreign Mission Society, the London Missionary Society and the American Arcot Mission.

The College is affiliated in all the groups of the Intermediate course; in Groups (i), (ii-A), (iii-B), (iv) and (vi) of the B A. Degree course; and in Branches i, ii, iii, v and iii-B (Old Regulations) of B.A. (Hons.) course.

SCHOLARSHIPS.

(1) Five scholarships (Rs. 120 each per annum) in III class: two in Group (i), (ii) and (iii) for highest marks in English, Physics and Chemistry in Intermediate examination, one in Group (iv) for highest marks in English and Logic and two in Group (v) for highest marks in English and Modern History.

(2) One scholarship (Rs. 110 per annum)—in III class (for Indian Christians only)—for highest marks in English in Intermediate examination.

(3) Three scholarships (Rs 95 each per annum)—in I class: one in Group i for proficiency in English and Mathematics at S.S.L.C. examination, one in Group ii for proficiency in English, Elementary Mathematics and Physics or Chemistry, one in Group iii for proficiency in English and English history.

(4) One scholarship (Rs 75 per annum)—in I class (for Indian Christians only)- for proficiency in English.

(5) "Caithness Scholarship" (Rs. 120 per annum)—in III class for the student of the College who stood first at the Intermediate examination in English.

(6) "Margaret Gunn Scholarship" (Rs 130)—in IV year—for highest marks in College examinations in III class.

(7) "John Anderson Scholarship" (Rs. 100 per annum) in II class—for highest marks in College examinations in I class.

(8) "Gunn Scholarship" and

(9) "Mackintosh Scholarship" (Rs 95 each) in I class (tenable 4 years)—for the 1st and 2nd respectively in the class examination in Form VI.

(10) Two scholarships (for Indian Christians only), one of Rs 120 per annum in IV class—for highest rank in III class annual examination, one of Rs. 85 per annum (tenable 3 years) in II class—for highest rank in I class annual examination.

(11) Two "Thurso Studentships" (Rs. 10 each per mensem); one in III year (Hons). Branch iii, tenable 3 years, for highest rank at Intermediate examination in English and Modern History, one in B A. (Hons.) Branch iii (post-graduate), for proficiency in Group (v) of B A. (Pass).

(12) Two "Edinburgh Studentships" (Rs 10 each per mensem) in B.A. (Hons.), Branch ii (conditions similar to "Thurso Studentships").

(13) Three "Caithness Studentships" (Rs. 10 each per mensem): two in B.A. (Hons.), Branch v (conditions similar to "Thurso Studentships"), one in III class (Hons.), any Branch—for a student of the College who stands highest in English at Intermediate examination.

(14) Two "Buckie Studentships" (Rs. 10 each per mensem)—for Zoology (conditions similar to "Thurso Studentships").

(15) One "Cambridge Studentship"—B.A. (Hons.), Branch (i) (post-graduate course), conditions similar to "Thurso second Studentship."

PRIZES AND MEDALS.

(1) Miller Gold Medal and Prize.
(2) Gunn Gold Medal.
(3) Ripon Gold Medal.
(4) Setupati Gold Medal.
(5) Elizabeth Miller Gold Medal and Prize.
(6) Ilayalwar Chetti Silver Medal.
(7) Skinner Gold Medal and Prize.
(8) Amjud Gold Medal and Prize.
(9) Johnston Silver Medal.
(10) Parthasarathi Medal.
(11) Ross Prize
(12) Aberdeen Prize.
(13) Buckie Prize.
(14) Thurso Prize.
(15) Ethiraja Pillai Prize.
(16) Mackenzie Prize.
(17) Korah Eapen Prize.
(18) Junior Miller Prize.
(19) Matthai Prize.
(20) Chinnaswami Pillai Prize.
(21) Peter Cator Prizes.
(22) Kellett Prizes.
(23) Cooper Prize.
(24) Craig Prize.
(25) Lord Pentland Prize.
(26) Diwan Bahadur Krishnan Nayar Prize.
(27) Mangapati Naidu Prize.
(28) Sanskrit Prize.
(29) Russell Prize.

HOSTELS.

There are six hostels attached to the College providing accommodation for 253 students.
Students' Home accommodating 46.
Second Student's' Home, 34.
Caithness Hall, 46.
Rangiah Chetti Hostel, 24.
Fenn Hostel, 49.
College Park Hostel, 54.
Principal and Professor of English, W. Meston, M.A., B.D.

MADRAS, GOVERNMENT MUHAMMADAN COLLEGE.

Developed out of the Madrasa-i-Azam founded 1851 by the last Nawab of the Carnatic—College classes opened 1918, is intended for Muhammadans.

The College is affiliated in Group iii of the Intermediate course, and in Group (vi) of the B.A. Degree course.

HOSTEL.

There is a hostel attached to the College with accommodation for 40 students. Warden H. C. Papworth.

Principal and Lecturer in English, E W. Green, B.A. (Oxon).

MADRAS, PACHAIYAPPA'S COLLEGE.

The College is a purely native institution, maintained out of native benevolence and managed by a body of Hindu Trustees—Collegiate department opened 1888—raised to the status of a first-grade, college 1889.

The College is affiliated in Groups i and iii of the Intermediate course, and in Groups (i), (ii-A), (iv) and (v) of the B.A. Degree course, and in Branch v of the B.A. (*Hons*). (History and Economics).

SCHOLARSHIPS.

(1) "*Sir Henry Stokes Scholarship*" (Rs. 60 per term)—in III class, Group i, to the first in Mathematics at Intermediate examination.

(2) "*John Bruce Norton Scholarship*" (Rs. 10 per mensem)—in III class on basis of Intermediate examination (biennially).

(3) "*Sri Goday Vari Sanskrit Scholarship*" (Rs. 100 per annum)—in III class for proficiency in Sanskrit (biennially).

(4) "*Amirthammal Scholarships*" (Rs. 50 each per annum)—in I class to Beri Chetti caste boys preferably.

(5) "*Narayana Ayyangar Scholarship*" (Rs. 105 per annum)—to poor Brahman students.

(6) "*Karlapati Ramanujaiya's Scholarship*" (Rs. 70 per annum)—in III class to a Vaisya or Komati.

(7) "*Nilakanta Metha Scholarships*"—to Guzerati Brahman boys.

HOSTEL.

A large hostel on spacious grounds in the suburb of Chetpet accommodates 220 students.

Principal and Professor of History, M. Ratnaswami, M.A. (Cantab). Bar-at-Law, M.L.C.

MADRAS, THE PRESIDENCY COLLEGE.

Chepauk.

Founded 1841 under the name of the "High School of the Madras University" and located in rented buildings in Egmore—Collegiate classes opened 1853—constituted under a Principal and Professors and given the present name 1855—present buildings occupied 1870.

The College is affiliated in all the groups of the Intermediate course; in all the groups of the B.A. Degree course; and in all branches (except Branch vi—two languages other than English, and Branch ix—Arabic language and literature) of the B.A. (Hons.) course.

SCHOLARSHIPS.

(1) "*Lord Elphinstone Scholarship*" (Rs. 16 per mensem)—in B.A. (Hons.) classes.

(2) Two "*Conolly Scholarships*" (Rs. 15 each per mensem)—in B.A. (Pass) or (Hons.) for natives of Malabar.

(3) "*Thompson Scholarship*" (Rs. 9 per mensem)—in IV (Pass) or (Hons.) for proficiency in English.

(4) Three "*Subrahmanya Ayyar Scholarships*"—two of annual value of Rs. 126 in B.A. (Pass) or (Hons.) one of annual value of Rs. 80 in Intermediate.

PRIZES AND MEDALS.

(1) "*Lord Elphinstone Prize*" (Rs. 80)—English Essay.

(2) Two "*Norton Prizes*" (Rs. 48)—in Intermediate classes for proficiency in Tamil or Telugu.

(3) Two "*Bourdillon Prizes*" (Rs. 20 each)—in IV class for proficiency in Tamil and Telugu respectively.

(4) '*Maharaja of Travancore's Prize*" (Rs. 16)—in III class for proficiency in science.

(5) "*Powell and Morehead Vernacular Prizes*" (Rs. 150)—to ex-students for best work in Tamil or Telugu.

(6) *Maharaja of Vizianagram's Prize*" (Rs. 16)—in III class for proficiency in any one branch.

(7) "*Arbuthnot Prize*" (Rs. 36)—in III class—English Composition.

(8) "*Gordon Prize*" (Rs. 23 in books)—in Hons. Br. V.

(9) "*Kanjambu Nambiyar Prize*" (Rs. 28)—in IV class for proficiency in Malayalam.

(10) "*Innes Prize*" (Rs. 55)—in Senior class for proficiency in English.

(11) Two "*Thompson Prizes*" (Rs. 22, Rs. 12) the first for proficiency in one Branch at the B.A. (Hons.) Degree examination, the other for proficiency in English at the Intermediate examination.

(12) "*Oppert Prize*" (Rs. 17)—in B. A. (Hons.) Degree examination for proficiency in Sanskrit.

(13) "*Elliott Prize*" (Rs. 17)—for proficiency in English.

(14) "*Scott Elocution Prize*" (Rs. 17)—III year class for Elocution.

(15) "*Mackintosh Prize*" (Rs. 12)—for proficiency in Shakespeare.

(16) "*Gangadhar Bulwant Rao Gadgil Prize*" (Rs. 34)—for proficiency in Group i, Intermediate.

(17) "*Pandit Narasimhacharya Sanskrit Prize*" (Rs. 24)—in IV (Pass) or (Hons) or V (Hons.) for proficiency in Sanscrit.

(18) "*Allen Prize*" (Rs 21)—in V (Hons.) for proficiency in political science.

(19) "*Viswanatha Sastri Sanskrit Prize*" (Rs. (10)—in B.A. (Pass or Hons. Sanskrit) for proficiency in Sanskrit.

HOSTEL.

There is a hostel attached to the College called the *Presidency College Lodgings*, accommodating 60 students. In the *Victoria Hostel* which, however, is not attached to the college, 232 students reside. *Warden*, S. E. Ranganadham, M.A.

Principal and Professor of English, H. S. Duncan, M.A

Professors—English, H S Duncan, H.C. Papworth, M.A ; S E Ranganatham, M.A , L.T., and D. S. Sarma. M A., L.T.

Botany, M.O.Parthasarathy Ayyangar, M.A , L.T. (Ag.)

Chemistry, W E. Smith, M.A. (Oxon); and B. B. Dey, D.SC. (Lon.)

Economics, John Matthai, B.A., B.L., B. LITT. (Oxon), D.SC. (Lon).

Geology, C.K. Krishnaswami Pillai, M.A., L.T., M.SC. (Lon). (Ag.)

History, M.A. Candeth, B.A. LL B. (Cantab), Bar-at-Law.

Mathematics, K. Ananda Rao, B.A. (Hons). B.A. (Cantab) (Pure Mathematics).

Philosophy. A Chakravarthi. M.A., L.T.

Applied Mathematics (*Addl*), S. R. U. Savoor, B.A , (Cantab), D SC. (Lon.)

Physics, M. C. S. Anantapadmanabha Rao, M.A., L.T.

Zoology, Rao Bahadur K. Ramunni Menon, M.A. (Cantab).

Sanskrit and Comparative Philology, S. Kuppuswami Sastri M.A.

MADURA, AMERICAN COLLEGE.

Developed out of a school started 1842 at Tirumangalam by the American Madura Mission—removed to Pasumalai 1846—affiliated as a second-grade College 1881—College department removed to Madura 1904—the present buildings occupied 1909—raised to a first-grade college 1913.

The College is affiliated in Groups i, ii and iii of the Intermediate course, in Groups (ii-A) (ii-B) and (v) of the B.A. Degree course.

SCHOLARSHIPS.

(1) "*Amelia Scholarship*" (Rs. 150 a year tenable for 2 years in B.A. classes)—open to Christian students.

(2) "*Washburn Scholarship*" (Rs. 60 a year, tenable for 2 years in Intermediate classes)—open to Christian students belonging to the Madura Mission.

(3) "*Abbie Webster Memorial Scholarship*" (Rs. 60 a year tenable for 2 years in Intermediate classes)—open to Christian students belonging to the Madura Mission.

(4) "*Spottiswoode Scholarship*" (Rs. 40 a year, tenable for 2 years in the Intermediate)—open to all.

(5) "*Dodge Scholarship*" (Rs. 40 a year, tenable for 2 years in the Intermediate class)—open to all.

(6) Two "*Harris Scholarships*" (Rs 30 each a year, tenable for 1 year in Intermediate class)—open to Christian students.

(7) Two College Scholarships of Rs 50 each per annum, tenable for 2 years in the Intermediate—open to Christian students belonging to the Madura Mission

(8) In addition to the abovementioned endowed scholarships a few special scholarships are provided each year out of current funds.

(9) "*Washburn Scholarship*" (Rs. 90 a year tenable for 2 years in the B.A. classes)—open to Christians only.

HOSTELS.

Hostel accommodation is provided for about 295 students (Hindus, Muhammadans as well as Christians), the College main hostel accommodating about 155 and five branch hostels together, 140.

Principal, W. W. Wallace, M.A., B.D., F.M.U.

MANGALORE, ST. ALOYSIUS' COLLEGE.

The College is under the management of the Fathers of the Society of Jesus, having been opened by them in 1880 for the benefit, though not exclusively, of the numerous Catholic population of South Kanara.

The College is affiliated in Groups i and iii of the Intermediate course and in Groups (i), (iv) and (v) of the B.A. Degree course.

SCHOLARSHIPS

(1) "*Lawrence Prabhu Scholarship*" (Rs. 25)—in I class.

(2) "*College Silver Jubilee Scholarship*" (Rs. 62 per annum)—in I class.

(3) "*Scholarship Du Sacre Coeur*" (Rs. 67 per annum)—in I class to the first at the S.S.L.C. examination

(4) "*Leo XIII Jubilee Scholarship*" (Rs. 50 per annum)—in III class to the first at the Intermediate examination.

(5) Two "*A. G. Scholarship*" (Rs. 88 each per annum)—in III class.

(6) "*Saturnin Mathias Scholarship*" (Rs. 50 per annum)—to a Catholic student of III class.

(7) "*Frachetti Scholarship*" (Rs. 50 per annum).

(8) "*D. J. Rego Scholarship*" (Rs. 50 per annum)—to a Catholic student of III class.

(9) His Lordship the Bishop of Mangalore gives annually Rs. 1,000 to be awarded as scholarships to deserving students of the Intermediate and B.A. classes.

PRIZES AND MEDALS

(1) "*Father Mutti Prize*" (Rs. 12-8-0)—for first class and first rank in I class annual examination.

(2) "*Shiva Rao Prize*" (Rs. 10)—to the first in the district at the Intermediate examination.

(3) "*Father Perazzi Prize*" (Rs. 10)—for proficiency in Economics in III class

(4) "*Bishop Cavadini Prize.*

(5) "*Lionel Anthony Fernandes Prize*"—for proficiency in religious study.

(6) "*Fr Frachetti Prize.*"

HOSTELS

Hostels attached to the College provide separate accommodation for European and Indian Christians, Brahmans and non-Brahman caste Hindus.

Rector and Principal, Rev. L. Proserpio, S.J., M.A., D.D.

MANNARGUDI, FINDLAY COLLEGE

Opened 1883 at Negapatam—College classes transferred to Mannargudi 1898—raised to a first-grade college 1915—is managed by the Wesleyan Mission.

The College is affiliated in Groupsi and iii of the Intermediate course; Group (v) of the B.A. Degree course.

SCHOLARSHIPS.

(1) Two scholarships (Rs. 100 each per annum)—in B.A. classes for highest ranks in the Intermediate examination.

(2) Two scholarships (Rs. 90 each per annum)—in Intermediate classes in each group on basis of examination in English.

(3) Four "*Findlay Scholarships*" to Wesleyan Christians in Intermediate classes.

HOSTEL.

The *Pentland Hostel* attached to the College accommodates about 50 students.

Principal and Professor of English, Rev Richard Smailes, M.A. (Cantab.)

MASULIPATAM, NOBLE COLLEGE

Opened by the Rev. R. T. Noble of the C M.S. in 1843—Collegiate department opened 1864—raised to a first-grade College 1893.

The College is affiliated in Groups i and iii of the Intermediate course and in Groups (iv), (v) and (vi) of the B.A. Degree course.

SCHOLARSHIPS.

(1) "*Rugby Tomes Scholarship*" (Rs. 60 per annum)—in IV class, on basis of annual examination of III class.

(2) Two "*Jubilee Scholarships*" (Rs. 54 each per annum)—in III class, on basis of competitive examination.

(3) Two Scholarships (Rs. 54 each per annum)—in III class one to the best student from A.E L.M. College, Guntur, the other on basis of competition.

(4) Three scholarships (Rs. 42 each per annum)—in I class.

(5) "*Darbha Venkata Sastri Scholarship*" (Rs. 35 per annum)—in II class on basis of annual examination of I class.

(6) "*Chevendra Venkatachelam Scholarship*" (Rs. 35 per annum —in any class, to an Indian Christian.

(7) Two "*Brabazon Scholarships*" (Rs. 56 each per annum)—in II class on basis of I class annual examination.

(8) "*Sharp Memorial Scholarship*" (Rs. 30 per annum)—in III class.

(9) One scholarship (Rs. 42)—in I class to the best student from A.B M. High School, Ongole.

(10) "*Saint Simon Paddington Scholarship*" (Rs. 42)—in I class

(11) "*C.M S. Scholarship*" (Rs. 42)—in I class.

(12) Two "*S.P.C.K Scholarships*" (Rs. 42)—in I class to members of Church of England only.

(13) Two "*Nesbit Scholarships*" (Rs. 40)—in any of the College classes and (Rs. 20)—in the I class to the first student in the Peter Cator examination Higher and Lower Grade, respectively.

(14) "*College Scholarship*" of varying value—to deserving and poor Christians and non-Christians in all the College classes

PRIZES AND MEDALS

(1) Four "*Sharp Memorial English Literature Prizes*" of Rs. 7, 6, 5, and 4, awarded on basis of competition to IV, III, II and I classes, respectively.

(2) Two "*Ratnam Memorial Scripture Prizes*" (Rs. 12 and Rs. 5-8-0)—for Christian Evidences-open to all

(3) "*Comparative Theology Prize*" (Rs. 11-8-0) to Christians only.

(4) "*General Knowledge Prizes*" (Rs. 5 each)—to first student in each College class at the competitive examination conducted by "Old Boys' Association"

(5) "*Elocution Prize*" (Rs. 4 each)—to B.A. and Intermediate classes.

HOSTELS

There are two hostels attached to the College, the *Clarke Hostel* for Hindus, the *Sharp Hostel* for Christians.

Principal (Ag.) and Professor of English, Rev J. Roy Strock, M A, B D.

LECTURERS.

Vice-Principal.—Rev. A. B. Johnston, B.A.

English.—Rev. T. V. John, M.A., L.T., A. Gnanamuthu, M.A. (Hons), J. R. Kalyanaramier, B.A., L.T., G. Thomas, B.A.

History.—J. J. Sebastian, M.A. (Hons.)

Logic.—C. S. Paul, M.A. (Hons.), D. G. Moses, B.A. (Hons.)

Physics—P. Pattabhiramayya, M.A.

Chemistry—H. Krishnaswami, B.A.

Telugu—P. L. Kantam, B.A.

RAJAHMUNDRY, GOVERNMENT ARTS COLLEGE

Originally a Zilla School instituted 1853—raised to a second grade College 1873, first-grade 1877—high school classes discontinued 1885.

The College is affiliated in Groups i and iii of the Intermediate course and in Groups (i), (ii-A), (iv), (v) and (vi) of the B.A. Degree course.

SCHOLARSHIPS

(1) "*Young Scholarship*" (Rs. 27-8-0 per annum)—awarded annually to the best student of the II class who continues his studies in the college in III class.

(2) "*Poor Scholars Fund Endowment Scholarship*"—awarded annually to poor deserving students.

(3) "*Dharvada Venkata Krishna Rao's Scholarship*" (Rs 52 per annum)—in III class. "*Muhammadan Scholarships*". The interest of Rs. 9,200 being the amount of the Muhammadan Boarding House Fund together with a grant from Government is applied to provide a limited number of scholarships for poor Muhammadan students. The monthly value of scholarship ranges from Rs. 7 to Rs. 3.

PRIZES AND MEDALS.

(1) "*Subrahmanyam Ayyar Prize*"—for the first in English language and literature at the annual examination of the III class.

(2) '*Sundara Rao Prize*"—to the first in I class annual examination.

(3) "*Bhaskara Rao Prize*"—for Telugu essay.

(4) "*Coronation Darbar Medal*"—for the first at the B.A. Degree examination.

HOSTEL.

Attached to the College is the *Metcalfe Hostel* which accommodates about 80 students

Principal and Professor of English, R. M Statham.

TINNEVELLY, HINDU COLLEGE.

Established 1861 under the name of "The Hindu Anglo-Vernacular School, Tinnevelly"—present name adopted and students first sent up for F.A. examination 1878.

The College is at present affiliated in Groups i and iii of the Intermediate course. The Government have sanctioned the further affiliation of the College in Branch V (History and Economics) of the B.A. course.

Scholarships—"*Sonachalam Pillay Scholarships*" (Rs. 60 per year)—open to non-Brahman students.

There are two hostels conducted in rented buildings, one for Brahmans and the other for non-Brahmans.

Principal—M. V. N. Subba Rao, M.A.

TRICHINOPOLY, BISHOP HEBER COLLEGE.

Developed out of a number of small schools—founded 1762—vested in the Society for the Promotion of Christian Knowledge—subsequently handed over to the S.P G., 1826, and affiliated to a superior school founded at Tennur, 1850—transferred to the Fort 1864—raised to a second-grade College 1873, to a first-grade 1883.

The College is affiliated in Groups i and iii of the Intermediate course, and in Groups(i), (ii-A), (v) and (vi) of the B.A. Degree course.

SCHOLARSHIPS.

(1) "*The S.P C K. Scholarships*" awarded on basis of competition to Indian Christian students who are sons of Communicants of the Anglican Church and to converts to that Communion, residing in the Diocese of Tinnevelly and Madura, and of Madras.

(2) Three scholarships (Rs. 120 each per year, tenable 2 years)—awarded in III class, Groups i, ii-A, (v) on results of Intermediate examination.

(3) Two scholarships (Rs. 100 per year, tenable 2 years)—awarded in I class Groups i and iii on results of S.S.L.C. examination.

(4) Two competitive scholarships (Rs. 88 per year, tenable 2 years)—awarded in I class to students who have come up from the school department of the College.

(5) "*Old Students' Funds*," grants to deserving poor students are made also from this fund.

PRIZES AND MEDALS.

(1) College prizes are awarded annually to students who score the highest marks in the Annual and University examinations.

(2) "*Pearce Medals*" (one gold and one silver)—on the result of B.A. Degree examination.

(3) Five "*Warden's Prizes*" (Rs. 50 each, books)—on basis of B.A. Degree examination.

(4) "*Dodson Prize*"—to the first in English at B A. Degree examination

(5) "*Harris Medal*"—to the first at the B.A. Degree examination in Part II of Group (i).

(6) *Lakshmi Narasu Naidu Prize*" (Rs. 7)—to the first in Group (ii-A) at B.A. Degree examination.

(7) "*Pearce Memorial Medal*" (Gold)—to the first in Political Economy at the B.A. Degree examination.

(8) One prize to the student who gets the highest marks in Shakespeare at the III class annual and B.A. Degree examinations combined.

(9) "*Gnanamuttu Prize*" (Rs. 25)—to the student who gets the highest marks in Shakespeare at the III class annual and B A. Degree examinations combined.

(10) "*History Prize*"—to the student who gets the highest marks in History at the III class annual examination.

(11) Four "*Pearce Prizes*"—(Rs. 25, 20, 15 and 10 in books)—awarded on the basis of the Intermediate and S.S.L.C examinations.

(12) Two "*Irvine Prizes*"—one to the first at the Intermediate examination, one to the first in Sanskrit at the I class annual examination.

(13) "*Dodson Medal*" (Gold)—to the first in English at the Intermediate examination.

(14) "*Minerva Prize*" (Rs 25)—to the first lady student at the Intermediate examination.

(15) "*Amirtham Pillai Prize*" (Rs. 6)—to the first in Tamil at the I class annual examination.

(16) "*Warden's Medal*", (Gold)—to the first in chemistry at the Intermediate examination.

(17) "*Downes Prize*"—to the first in History at the I class annual examination.

(18) "*Urdu Prize*"—for best essay in Urdu on prescribed subject.

(19) "*S. G. Joseph Endowment*" (interest per annum Rs. 20)—to the best Christian student in Group I of II class.

(20) "*C. P. Rajagopalu Nayudu's Gold Medal*"—to the Nayudu student who passes in first class in Intermediate examination (failing which, two silver medals to the first two students of the community).

HOSTELS.

There are four hostels attached to the College, namely, (1) the *Montgomery Hostel* (accommodating about 100 students) for Christians from Tinnevelly who are members of the Anglican

Branch of the Catholic Church; (2) the *Walsh Hostel* (accommodating about 65 students) for Hindus and Muhammadans; (3) the *Schwartz Hostel* (Cosmopolitan) accommodating about 50 students; and (4) the *Cadwell Hostel* (accommodating about 60 students) for Hindu students from Malabar.

Principal, Rev. Allan F. Gardiner, M.A. (On leave); M. Koilpillai, M.A., L.T. (Ag).

TRICHINOPOLY, NATIONAL COLLEGE.

Developed out of the National High School started 1886—affiliated in the Intermediate 1919—control is vested in the National College Council.

The institution is affiliated in Group iii.

Scholarships—(1) Two "*Diwan Bahadur Ramaswami Chettiyar's Scholarships*".

(2) Two "*S.Rm. M.Ct Pethachi Chettiyar's Scholarships.*"

(3) "*Kovilagudi Rangaswami Ayyangar's Scholarship*".

(4) *Vasudeva Scholarship*", besides a few College scholarships.

There is a hostel attached to the College, accommodating about 90 students.

Principal—V. Saranatha Ayyangar, M. A.

TRICHINOPOLY, ST. JOSEPH'S COLLEGE.

Founded at Negapatam 1844 transferred to Trichinopoly 1883—is conducted by the Fathers of the Society of Jesus.

The College is affiliated in Groups i and iii of the Intermediate course, in Groups (i), (ii-A), (ii-B), (iv), (v) and (vi) of the B.A (Pass) course and in Branches (i), (ii-A) and (v) of the B.A (Hons.) course.

SCHOLARSHIPS.

(1) Scholarships are annually awarded to deserving students on the results of the Intermediate examination and the S.S.L.C. Public examination immediately preceding, in the proportion of not more than one for every thirty-five students in the Intermediate classes, and not more than one for every twenty-five students in the B.A classes, (Pass) or (Hons.) They are ordinarily equal in value to the tuition fee of the college and are tenable for two years in the case of the Intermediate and B.A. (Pass) students, and for three years in the case of Honours students on condition that the holders continue to read in the College to the end of the course

(2) Two scholarships equal in value to the tuition fee, are annually awarded to Catholic students, on the results of the annual examination in religious instruction.

(3) "*Father Sewell Scholarship*" of Rs. 158 a year—is awarded to the student of the third University class, (Pass) or (Hons.), who, having appeared for the first time, stands highest at the Intermediate examination immediately preceding, tenable through the course that he takes.

PRIZES AND MEDALS.

(1) One prize for each Branch or Group

(2) Three prizes for religious intruction, open to Catholics only, one for the B.A. classes, one for the Junior and one for the Senior Intermediate.

(3) "*De Penaranda Silver Medal.*

(4) The "*Abhiraman Silver Medal.*

(5) The "*Father du Ranquet Gold Medal.*

(6) "*Father Sewell Gold Medal.*

(7) "*Ripon Gold Medal*".

(8) "*College Gold Medal*".

HOSTEL.

There is hostel accommodation for 200 Indian Catholics and 800 non-Catholics.

Rector—Rev. F. X Froehly, S.J.

Principal.—The Rev. F. Bertram, S.J., B.A., D.D.

TRIVANDRUM, H H. THE MAHARAJA'S COLLEGE OF SCIENCE & ARTS.

Founded 1834 as "H.H. the Raja's Free School" — F A. class opened 1869 – Honours courses opened 1914.

The College is affiliated in Groups i, ii and iii of the Intermediate course; in Groups (i), (ii-A), (ii-B), (v) and (vi) of the B.A. (Pass) course; and in Branches (v) and (vii) of the B.A. (Hons). course.

Scholarships.

(1) "*H.H the Maharaja's Scholarships*".

(a) Five scholarships (Rs.15 each per mensem)—in III class, one to each of the students who pass highest at the Intermediate examination from C.M.S College, Kottayam, Scott Christian College Nagarcoil, and H.H. the Maharaja's College for Women; two on similar conditions to students of the College.

(b) a number of scholarships (Rs. 10 each per mensem), one awarded to the student who gets the best S S L.C in each recognized Higher Grade (Eng.) School in Travancore and joins the College I class.

(2) Two "*Cullen Scholarships*" (Rs. 112 each per annum,—in III class.

(3) "*Victoria Jubilee Scholarship*" (Rs. 7 per mensem)—in III class to be given at the discretion of the Principal to a poor and deserving student who passes the Intermediate examination from this College.

(4) "*Gray Scholarship*" (Rs. 10 per mensem)—in III class to the student who passes the Intermediate examination highest in the first class from any of the Travancore Colleges or to any student who passes highest in the first class the Intermediate examination in the University and prosecutes his study for the B.A. Degree in the Trivandrum College (biennially)

(5) "*Viraraghava Ayyanga Scholarship*" (Rs. 10 per mensem)—to the best student in I class, Group i (awarded every 4th year).

(6) Two "*Ananta Ramayyar Scholarships*" (Rs. 15 each per mensem)—one in I class, one in III class, to Mukkani Brahmans

(7) "*Read Memorial Scholarship*" (Rs. 10 per mensem)—in III class, Group (ii-B) (biennially).

(8) "*Rama Rao Scholarship*" (Rs. 4 per mensem)—to natives of Travancore in I class and who are poor.

(9) "*Rama Ayyangar Scholarship*" (Rs. 15 per mensem)—to natives of Travancore in III class (ii-B).

(10) Two "*Mitchell Memorial Scholarships*" (Rs 120 per annum tenable 4 years)—in I class, Group IV on basis of S.S L.C. examination

(11) Two "*Guruswami Nadar's Sree Mulam Shashtiabdapurti Scholarships*"—one of Rs 12 I class, one on basis of S.S L.C. examination; one of Rs. 18 in III class (ii-B), on basis of Intermediate examination

(12) "*Government Muhammadan Scholarships*" (Rs. 10 each per mensem, tenable 4 years)—in I class to Muhammadans.

(13) Two "*Sankaran Tampi Scholarships*"—one of Rs. 7 in I class, one or two to a Nayar student on basis of S.S.L C. examination, one of Rs. 9 in III class, (i), (ii-A) or (ii-B) to a Nayar student on basis of Intermediate examination.

PRIZES AND MEDALS.

(1) "*Ross Gold Medal*" (Rs. 56)—to a native of Travancore for highest pass.

(2) "*Harvey Memorial Prize*"—IV class, English essay.

(3) "*Ganapathi Pillai Memorial Prize*"—to the first in Tamil at Intermediate examination.

(4) "*Rama Kurup Memorial Prize*"—to the first in Malayalam at B.A. examination.

(5) "*H.S. Ferguson Prize*"—for distinction in Mathematics, Physical Science or Chemistry at B.A. examination.

(6) "*Boyle Memorial Prize*' — for proficiency in English in III class.

(7) "*Lepper Memorial Prize*"—to the first in History at the B.A. examination.

(8) "*Sulapani Variar Prize*"—in I class for proficiency in Malayalam

(9) "*La Bouchardiere Memorial Prize*"—(Rs.49) —to the first at B.A. (Hons) English examination.

(10) Two '*Lepper Gold Medals*"—to the first in Economics at B.A. (Hons.) and B.A. (Pass) Degree examination.

(11) "*P. Sankunni Menon Dewan-Peishkar's Gold Medal*"—to the Nayar student who stands highest at History (Hons) examination.

(12) "*Mahadeva Ayyar Good Conduct Prize.*" Two prizes of Rs. 30 each in the form of gold pendants to two students in class II and class IV selecte by the votes of their fellow students.

HOSTELS.

There are two hostels attached to the College *H. H. the Maharaja's Caste Hindu Hostel* accommodating about 50 caste Hindu students and the *L.M.S. Hostel*, accommodating about 60 Christian students.

Principal and Professor of Applied Mathematics and Physics—R. Krishnaswami Aiyar Avl. M.A. (Science College). Rao Bahadur K. V. Rangaswami Aiyangar, M.A., (Arts and Training College)

VIZIANAGRAM MAHARAJA'S COLLEGE.

Founded 1857 by the then Raja—made a second-grade College 1877—raised to first-grade 1883.

The College is affiliated in Groups i, ii and iii of the Intermediate course, and in Groups (i), (ii-A), (ii-B), (iv), (v) and (vi) of the B.A. Degree course.

Scholarships.

(1) 16 scholarships are awarded on basis of competitive examinations: 12 for B.A. classes (Rs. 190 each per annum)—4 for Intermediate classes (Rs 50 each per annum).

(2) 6 endowed scholarships, 4 of Rs. 48 each, one of Rs. 55, one of Rs. 44.

PRIZES AND MEDALS.

(1) Four gold medals: two to best students in Intermediate in Groups i and iii respectively; two for distinction in B.A. classes.

HOSTEL.

There is a hostel attached to the College, accommodating 52 students. In addition private quarters approved by College authorities are rented.

Principal and Chief Lecturer in Physics. K. Janakirao, B.A., L.T.

FOR WOMEN.

MADRAS, QUEEN MARY'S COLLEGE

Opened 1914 and for a time located in the "Capper House"—"Pentland Block" of the new building completed and occupied, 1915; "Stone House Block" occupied—1918; "Jeypore or Central Block" occupied 1921—name changed from "Madras College for Women" to "Queen Mary's College for Women" with the permission of Her Majesty the Queen 1917.

The College gives instruction in all the groups of the Intermediate course and in Group (v) of the B. A. course.

SCHOLARSHIPS

(1) Forty-nine ordinary scholarships have been awarded by the Director of Public Instruction during 1923-24; these include several widow scholarships of Rs. 25 each.

(2) Scholarships on behalf of deserving European and Anglo-Indian students in the Intermediate class are awarded by the Inspector of European Schools, Madras, and the Inspector of Schools, Bangalore and Coorg.

(3) Two "*Lord and Lady Pentland Scholarships*" (Rs 25 each per month—tenable for 4 years in Intermediate and B. A. classes, by an Indian Christian and a Hindu student respectively.

(4) The Native States of Mysore, Travancore and Cochin have endowed scholarships in the College.

PRIZES

(1) "*Lord Pentland Prize*"—for proficiency in English in Intermediate.

(2) "*Lady Pentland Prize*"—for general proficiency in B. A.

"*Lady Todhunter Gold Medal*"—for the best all round and the most promising student of the Final year B A class, who has rendered best service to the College.

HOSTEL.

There is hostel accommodation for about 238 students.

COLLEGE STAFF

Principal.—Miss D. de la Hey, M. A.

Professors.—Miss K. M. Myers, M. A (Hons), Miss I. Gunther, B A., L. T.

MADRAS, WOMEN'S CHRISTIAN COLLEGE.

Founded in 1914 by the joint effort of 9 British, 5 American and 1 Canadian Missionary Societies,

The College is affiliated in all the Groups of the Intermediate course and in Groups (iii), (iv) and (v) of the B. A. Degree course.

The number of students on the rolls in the College classes on 31st December 1923—Intermediate, 89; B.A., 46.

SCHOLARSHIPS.

(1) College pays about one-fourth of its fee income in the shape of scholarships.

(2) "*Margaret Bretherton Pittendrigh Scholarship*".

(3) "*Pittendrigh Scholarship*" (Rs. 10 each.)

PRIZES AND MEDALS.

(1) "*Miller Gold Medal*"—to the first at B. A Degree examination ;

(2) "*Lord Pentland Prize*"—to the first at the Intermediate examination.

(3) "*Margaret Pittendrigh Prize.*—to the first in English at Intermediate examination.

(4) "*Bretherton Prize*"—to the first at first year annual examination.

(5) "*Alexander Miller Scripture Prizes*"—for proficiency in Scripture, in II and IV classes.

HOSTEL.

The hostel and other residential buildings give accommodation for about 114 students and 11 members of the staff.

COLLEGE STAFF.

Principal and Professor of Ancient History and Laws.—Miss Eleanor McDougall, M.A. (Classical Hons., London), F.M.U.

MANGALORE, ST. AGNES' COLLEGE

Started and affiliated 1921—is conducted by the Sisters of the Apostolic Carmel. The College is affiliated in Group iii of the Intermediate courses and in Gr. (v) of the B. A. Degree courses.

Attached to the College is a hostel accommodating 25 students.

Principal, Sister Annunciata, B.A.

SECOND GRADE COLLEGES.

FOR MEN.

BANGALORE, ST. JOSEPH'S COLLEGE

Established as school 1857 under the charge of the Brothers of St. Joseph's Society—management taken over by the Foreign Mission Society, Paris 1882—raised to a second grade College 1882.

The College is affiliated in Group iii.

Principal, Rev. B. Argaul, B.A.

BERHAMPUR, KALLIKOTA COLLEGE.

Developed out of the Berhampur Zilla School established 1856—College department opened 1879—management transferred to a Committee and re-affiliated under the name of "the Native College, Berhampore"—re-named the Kallikota College in honour of the Raja of Kallikota who has liberally endowed it, 1893.

The College is affiliated in Groups i and iii.

SCHOLARSHIPS

(1) Two "*Pentland Scholarships*" of Rs. 8 and Rs. 8½ per mensem, respectively—in each of the two Intermediate classes, awarded to an Oriya candidate.

(2) One "*Horsfall Scholarship*" of Rs. 5 per mensem—in the first-year class and Rs. 6 in the second-year awarded to a candidate who matriculates from the College.

There is a hostel attached to the College which accommodates 32 students.

Principal, A. Ramachandra Rao, B.A., L.T. (Ag.).

LECTURERS.

Logic—V. Koneti Rao B. A., L. T.
History—Y. Ramamurti, M. A., L. T
English.—G. Dharma Rao, M. A.
Chemistry.—G. Jagannadham, B. A., L. T.
Mathematics.—K. N. Sundaresan, B. A. (Hons)
Do. Asst.—Jagannadha Rao, B.A., L. T.
Science—S V. Subba Rao, B. A., L. T.
History—K. Suryanarayana, B. A., L T.

CALICUT, MALABAR CHRISTIAN COLLEGE.

Founded by the Basel German Mission as an Anglo-Vernacular School at Kallai 1848—removed to the Mission compound 1859—removed to its present buildings 1906—raised to a second-grade College 1909—management taken over by the

The College is affiliated in Groups i and iii.

The hostel attached to the College accommodates about 48 students.

Principal, Rev. F. N. Askwith, M A.

CALICUT, ZAMORIN'S COLLEGE.

Grew out of an English school started by the Zamorin 1877—became a second grade college 1879—named the "Zamorin's College" 1900—thrown open to all classes 1920—management taken over by the Court of Wards 1915.

The institution is affiliated in Groups i and iii.

SCHOLARSHIPS.

The management has sanctioned for 1923—24 four free scholarships, three for the Junior and one for the Senior class.

There is a hostel attached to the College accommodating about 41 students

Principal, T M. Kelu Nedungadi, M.A.

CHANGANACHERRY, ST. BERCHMAN'S COLLEGE.

Established 1922.

The College is affiliated in Group iii.

The strength of the College on 1st December 1923—257.

SCHOLARSHIPS.

Scholarships to the value of Rs. 1,000 are awarded.

Hostel accommodation both for Hindus and Christians is available.

Principal and Lecturer in History, Rev. Mathew K. Purackel, M.A.

COCANADA, PITTAPURAM RAJA'S COLLEGE.

Established 1852—raised to the status of a second-grade College 1884—the institution is a charge on the Pittapur Estate and is controlled by the Maharaja of Pittapuram as Trustee and Manager.

The College is affiliated in Groups i, ii and iii.

SCHOLARSHIPS.

(1) "*Elliot Scholarship*".
(2) "*K. Narasimham Pantulu Scholarship*".
(3) "*Pandit K. Veeresalingam Pantulu Scholarship*" of the annual value of Rs. 36, Rs. 110 and Rs. 73-4-0, respectively, awarded annually to poor deserving students of the Junior Inter-

Hostel accommodation is provided for about 84 students.

Principal, V. Ramakrishna Rao Pantulu, M.A., L.T.

COIMBATORE, GOVERNMENT COLLEGE.

Established 1852 as an Anglo-Vernacular Elementary school—F. A class opened 1868—affiliated as second-grade College 1877—Government took over management 1919.

The College is affiliated in Groups i and iii.

SCHOLARSHIPS.

(1) "*Vaidyalinga Memorial Scholarship*" (Rs. 90 per annum, tenable for 2 years) is awarded every year to a poor and deserving student of first-year class on the basis of a competitive examination in English and Mathematics.

(2) A few other scholarships are given every year to poor and deserving students by the Old Boys' Association.

Principal and Lecturer in English and History, D. Sadasiva Reddi, B.A. (Oxon)., F R.A.S.

ERNAKULAM, COCHIN STATE, ERNAKULAM COLLEGE.

Grew out of an English elementary school—opened in 1845—raised to the rank of a second-grade College 1845.

The College is affiliated in all the three groups.

SCHOLARSHIPS.

(1) One "*Senior University Scholarship*" (Rs. 20 per mensem tenable for 2 or 3 years according as B.A. (Pass) (or Hons), is chosen)—awarded to the student passing Intermediate as first in the State.

(2) One "*Literary Scholarship*" (Rs 20 per mensem)—awarded to the female student who passes first in the State among female candidates for the Intermediate examination.

(3) Six "*Junior University Scholarships*" (Rs. 10 each per mensem, tenable for 2 years)—awarded in I class.

(4) Poor students of the backward community are given half-free scholarships and a stipend of Rs. 6 each per mensem in addition.

There are two hostels attached to the College, one for Hindus accommodating 72 students and the other for Christians accommodating 34.

Principal, V. R. Venkateswara Ayyar, M.A., L.T.

GUNTUR, A.E.L.M. COLLEGE.

Originally an English school of the Mission—made a second-grade College and affiliated 1885—occupied the present College buildings, the Arthur G. Watt's Memorial, 1893.

The institution is affiliated in Groups i and iii

Scholarships—Ten scholarships called the "*Uhl Scholarships*" of Rs. 5-8-0 each per mensem offered in the first-year class and tenable ordinarily for 2 years are awarded one to a poor student of each of the high schools in the district, who was one of the first three that passed from the school in the previous S.S.L.C. examination.

There are two hostels attached to the college, one for Hindus, at present located in rented buildings and accommodating 40 students, and the other for Indian Christians.

Principal.

KOTTAYAM, C.M.S. COLLEGE.

Developed out of a High School built 1837—made a second-grade College 1892.

The College is affiliated in Groups i, ii and iii.

Scholarships—Eight major scholarships of Rs. 36 each per annum, 4 exhibition of Rs. 80 each per annum, open for competition to students of Syrian parentage, the scholarships being held by ex-students of the College and the exhibition by students who prosecute their studies in Madras in Arts, Medicine or Engineering and 2 C.M.S scholarships of the value of half the Class fee open for competition to students of the College, who are the sons of Anglican clergy or C.M.S. Agents.

Three hostels are attached to the College accommodating 110 students.

Principal, Rev. W. E. S. Holland, M.A., (Oxon), (On furlough.)

Acting Principal, The Rev. C. E. Squire, M.A., M.C.

MADRAS, WESLEY COLLEGE.

Royapetta.

Founded 1851—F.A. classes opened 1887—is supported by the Wesleyan Missionary Society, assisted by a grant in-aid from Government.

The College is affiliated in Groups i and iii.

Scholarships.—(1) "*Simpson Scholarship*" (Rs. 50 a year)—to the best Christian student from the high school department.

(2) "*Jubilee Scholarship*"—to deserving students from the high school department.

(3) "*Burgess Scholarship*"—to a Christian student entering II Class of the Madras Christian College.

There is hostel accommodation for 50 Indian Christian students and 35 students of all castes.

Principal, Rev. J. E. Neill, B.A.

MADURA, MADURA COLLEGE

Established 1889—is managed by the "Madura College Board."

The College is affiliated in Groups i, ii and iii.

Scholarships—"*Ramnad Rani Scholarship*"—to the student who after two years' study in the college passes the Intermediate examination and stands highest in Tamil at the open competition.

Prize—One endowed prize "*Nilakanta Sastri Gold Medal*"—awarded to the first Brahman student who passes the Intermediate examination in the first class.

"*The Diwan Bahadur V. Ramabhadra Nayudu Prize*" awarded to that student of the highest class of the Madura College who secures the highest number of marks in English.

Medal—"*Sir S. Subrahmanya Ayyar Gold Medal*"—awarded to the student who stands first in Mathematics and Science at the Intermediate examination.

The hostel attached to the College, accommodates about 70 students.

Principal, V.K. Venkatarama Aiyar, M.A., L.T.

MANGALORE, GOVERNMENT COLLEGE

Developed out of the "Provincial School, Mangalore"—established in 1868 and largely endowed by the people of South Kanara—F A. class opened 1868—name changed to the "Government College, Mangalore," in 1879.

The College is affiliated in all the three Groups

Scholarships—(1) The "*Saraswath Poor Students' Fund, Mangalore*" awards scholarships to 4 poor Saraswath students in the College classes (2) "*H. S. Thomas Scholarship*," tenable 2 years—awarded in I class to the student who has been in the school department of the College for not less than 2 years and holds the best S.S.L.C.

(3) "*Lord Willingdon Scholarship*" (Rs. 75 per annum, tenable 2 years)—to the best student in I class.

There are two hostels run by the College in rented buildings, one exclusively for Coorg students and the other for other non-Brahman students of the College accommodating 25 students in all.

Principal, Govinda Krishna Chettur, B A. (Oxon), I.E.S.

NAGERCOIL, SCOTT CHRISTIAN COLLEGE.

Opened in 1819 as a school under the name of the "Nagercoil Seminary"—raised to a second grade College 1893.

The College is affiliated in Groups i and iii

There are two hostels attached to the College, the Hindu hostel accommodating about 32 students and the Christian hostel about 27.

Principal, The Rev. G. Parker, M.A., B D

NELLORE, VENKATAGIRI RAJA'S COLLEGE.

Founded in 1875 under the name of "the Hindu High School." The present Raja has raised it to a second-grade College, and has undertaken to maintain it from the funds of his estate.

The College is affiliated in Groups i, ii and iii, but Groups i and iii only have now been opened.

Principal, R. Venkata Sivudu, M.A., L.T.

PALGHAT, GOVERNMENT VICTORIA COLLEGE.

Started 1866 as a "Rate School"—raised to a second-grade College 1888 under the management of the Municipal Council—management taken over by Government 1919.

The College is affiliated in all the Groups.

No scholarships are awarded.

The Government Victoria College Hostel attached to the College accommodates 100 students.

Principal, G. L. Lobo, B A. (Cantab).

PARLAKIMEDI, RAJA'S COLLEGE.

Has grown out of a school established 1857—raised to a second grade College 1896—is maintained by the Raja.

The College is affiliated in Groups i and iii.

Scholarships—(1) Two scholarships each equal to the College fee plus Rs. 4 per year to the two best students of the Intermediate class.

(2) Two scholarships (Rs. 20 in B.A. (Pass) and Rs 25 in B.A. (Hons.) tenable 2 and 3 years, respectively) to the best students who after passing Intermediate continue for the B.A. (Pass) or (Hons.)

(3) Two scholarships (Rs. 6 per mensem in I class and Rs 8 in II class) granted from "*Johnson Scholarship Fund.*"

(4) One scholarship from the "*Padmanabha Fund*" (The scholarships are recoverable from the students concerned in small monthly instalments without interest when they begin to earn.)

The hostel attached to the College provides accommodation for about 60 students.

Principal and Lecturer in English, S. Roy, B.A. (Oxon.)

PUDUKKOTTAI, MAHARAJA'S COLLEGE.

Grew out of an Anglo-Vernacular school started 1857—became a second-grade College 1881—is maintained by the State.

The College is affiliated in Groups i and iii.

Scholarships —Eight per cent. of the students are free scholars.

The hostel attached to the College accommodates about 50 students.

Principal, N. Tyagaraja Ayyar, M.A., L T.

SALEM, SALEM COLLEGE.

Developed out of the Zilla School established 1856—College classes opened 1879—is managed by the Municipality.

The College is affiliated in Groups i and iii.

The hostel attached to the College affords accommodation for 40 students.

Principal, L. S Narayana Ayyar, B.A.

TELLICHERRY, GOVERNMENT BRENNEN COLLEGE.

Started 1862 as a free school—amalgamated with the Basel German Mission High School and named "B.G.M. Brennen English School"—management taken over by Municipal Council 1872—F.A. classes opened 1890—management taken over by Government 1919.

The College is affiliated in Groups i and iii

The number of students in the College classes on 31st December 1923—103.

Scholarships—(1) "*Pattath Marar Scholarship*" (Rs. 60 a year)—awarded biennially to a North Malayalee who obtains the highest marks at the S.S.L.C. examination in common subject.

(2) *Srinivasa Bhagath Scholarship*" Rs. 40 a year)—awarded biennially to the student from one of the Kottayam Taluk High Schools who scores the highest marks in Sanskrit at the S S.L.C. examination.

PRIZES.

"*The Churu Prize*"—Two prizes of the annual value of Rs. 10 each awarded to candidates born in Malabar who stand as the first in Groups i and iii, respectively, in the list of successful students at the Intermediate examination.

"*The College Day Committee Prize*"—Out of the interest on Rs. 200 endowed by the College Day Committee of 1921-22 and 1922-23, two prizes awarded annually to the two best boys of the Junior Intermediate class one in each of Groups i and iii.

Principal, W. B. Brierley, B.A. (Cantab).

TINNEVELLY, C. M. COLLEGE

Originally a high school at Palamcottah—affiliated as a second-grade College 1878—transferred to Tinnevelly 1880.

The College is affiliated in Group iii.

Plans have been sanctioned by Government, and buildings are to be erected to provide more accommodation, including Group i.

Scholarships—Twelve scholarships awarded by the Diocesan Scholarship Board are available in each class for Christian students.

There is a hostel for Christians accommodating 30 students.

Principal, Rev. H. P. Young. M.A., B. LITT.

TRICHUR, ST. THOMAS' COLLEGE

Developed out of the St. Thomas' Boarding School started 1889—recognised as a high school 1904—raised to a second grade College April 1919.

The College is affiliated in Groups i and iii.

Scholarships.—A few scholarships are given to the most deserving students.

There is a boarding house and a hostel for Christian students.

Principal, Rev. John Palocaren, M. A. (Edin.)

VANIYAMBADI, ISLAMIAH COLLEGE

Grew out of an elementary school opened 1902—affiliated 1921—is managed by the Vaniyambadi Educational Committee.

The College is affiliated in Groups i and iii.

Scholarships are awarded to poor and deserving students.

There is a hostel attached to the College affording accommodation for 50 students, free of rent.

Principal, Muhammad Abdul Ali Sahib, B.A., L. T.

VELLORE, VOORHEES COLLEGE

Grew out of Church of Scotland Mission School founded 1868—sold to the Arcot Mission and amalgamated with the Arcot Academy under the name of "Arcot Mission Academy" 1895—Intermediate classes opened 1898—name changed to "Elizabeth R. Voorhees College" in recognition of a large gift 1913.

The College is affiliated in Groups i and iii.

Scholarships—(1) Two scholarships of Rs. 90 and Rs. 50 per year, respectively.

(2) Two scholarships concessions in the Junior and three in the Senior classes.

Hostels attached to the College provide accommodation for 45 Hindu students and 12 Christian students.

Principal, Rev J. J. DeBoer, M. A., PH. D.

VIZAGAPATAM, MRS. A. V. N. COLLEGE

Developed out of the "Hindu Anglo-Vernacular School" founded 1860—made a second grade College and affiliated under the name of "The Hindu College" 1878—owes its present name to the late A. V. Narasinga Rao of Vizagapatam who bequeathed a lakh of rupees (besides a Building Fund of Rs. 15,000) for a College under the name.

The College is affiliated in Groups i, ii and iii.

Scholarships—Two scholarships of the annual value of Rs. 120 each are awarded each year.

Principal, S. Krishaswami Ayyar, B. A., L. T.

FOR WOMEN.

BANGALORE, SACRED HEART COLLEGE.

Founded in 1854 under the name of "Good Shepherd Convent School"—affiliated as a second-grade College 1902.

The College is affiliated in Group iii.

A boarding establishment is attached to the College providing accommodation for about 150 girls.

Principal, Sister Mary of the Divine Heart, B.A.

PALAMCOTTAH, C.M.S. SARAH TUCKER COLLEGE.

Started in 1862 in memory of Miss Sarah Tucker who took great interest in the education of the young women in Southern India.

The College is affiliated in Group iii.

Scholarships.—The S.P.C.K. and school scholarships are available.

Besides the ordinary boarding accommodation, there is a special hostel which accommodates 24 students.

Principal, Miss R. Edith Howard.

TRIVANDRUM, H.H. THE MAHARAJA'S COLLEGE FOR WOMEN.

Originally a school for Christian girls—taken over, re-organized and opened to all classes by the Travancore Government, 1864—affiliated as a second-grade College and name changed to "H. H. the Maharaja's College for Girls" 1897—High School department separated from the College and the present name given 1921.

The College is affiliated in Groups i and iii.

Scholarships.—Government awards four scholarships annually of a monthly value of Rs. 10 each, two in the Senior and two in the Junior Intermediate classes and in addition special State scholarships of Rs. 10 each per mensem, to the best students from each Higher Grade English school in the State who enters the College for the Intermediate course. There are ten such scholarships at present, each scholarship tenable ordinarily for two years. Last year two special scholarships were also given.

A hostel opened in June 1921 accommodates 30 students.

Principal, Miss D. H. Watts, B.A

PROFESSIONAL INSTITUTIONS.

AGRICULTURE.

COIMBATORE, AGRICULTURAL COLLEGE AND RESEARCH INSTITUTE.

Is the successor of the old School of Agriculture which was attached to the Experimental Farm at Saidapet in 1876. In 1902—1904 when the whole future of the agricultural education was considered in detail and it was decided to found an institution worthy of the prominent place Madras had always taken in the cause, a village by name Thelungupalayam about 3 miles from Coimbatore was chosen as the site and the foundation stone of the College was laid in 1906 by His Excellency Sir Arthur Lawley who afterwards opened the building in 1909. The College is a residential institution, all the students being required to live in the Hostel. It is very well equipped with Laboratories and Library and possesses a farm of 500 acres in which practical instruction is given. The College has been recently affiliated to the University of Madras and trains up students for the Decree of Bachelor of Science in Agriculture.

COURSES.

1. *The Certificate course*—The course is complete in itself and lasts for two years. Students who pass their final examination are awarded the Certificate of Proficiency in Agriculture. Candidates must have secured "eligibility" in the S S L C. examination and should be of good physique.

2. *The Degree course*—The course lasts for three years, and leads to the degree of B.Sc., Agriculture of the University. Candidates must have passed the Intermediate examination in Arts or Science with Group i or ii for their optionals.

In addition to their theoretical training in agriculture, students have to engage in field operations and cultivate their own plots of dry and wet land. They also receive tuition in veterinary science and dairying. The students receive, in addition, systematic instruction in the sciences allied to agriculture, namely, chemistry, botany, entomology, engineering, etc.

The object of the Research Institute is the investigation of the chemical and biological problems presented by Indian agriculture.

A short distance from the College there are the Cane Breeding Station under the Government Sugarcane Expert, the Paddy-Breeding Station under the Government Economic Botanist, the Cotton-Breeding station under the Cotton Specialist, and the Millets Station under the Millets Specialist.

The workshops of the Government Agricultural Engineer are also situated at the College.

ADMISSION.

Students from all parts of India are eligible but preference is given to those from the Madras Presidency and Coorg. Candidates must have reached the age of 18 on or before 1st June of the year in which application is made. Application for admission should be made to the Principal on or before 25th June for the *Certificate Course* and 15th June for the *Degree Course*.

FEES.

No fees for tuition or lodging for students from Madras and Coorg; students from other parts of India pay fees which can be ascertained on application to the Principal.

SCHOLARSHIPS AND STIPENDS.

No Government scholarships for the *Certificate Course*. Six scholarships of the value of Rs. 25 each per mensem tenable for three years are granted to students of the *Degree Course*; "*The Pentland Scholarship*" tenable for three years is awarded to a student from British Malabar, of decided ability in I year class.

PROSPECTS.

(1) Holders of 'Certificates of Proficiency in Practical Agriculture" are ordinarily eligible for the following appointments of the Lower Subordinate Service of the Agricultural Department: Assistant Managers of Agricultural Stations; Assistant Agricultural Demonstrators or Sub-Assistants in Science Sections. *Scale of pay*—Rs. 45 3-75 4 95, 100, 110, 120.

(2) Holders of the Diploma of the College and the B Sc. Degree in Agriculture are eligible for the following classes of appointments in the Upper Subordinate Service of the Agricultural Department: Managers of Agricultural Stations, Agricultural Demonstrators or Assistants in Science Sections. *Scale of pay*—Rs. 85 5-120-10. 170, 200, 225 250.

COLLEGE STAFF.

Principal, R. C. Broadfoot, N.D.A., C.D.A. (Offg.)

Professor of Agriculture and Superintendent, Central Farm, D. Balakrishnamurti (Offg.

Govt Entomologist, Rao Sahib Y. Ramachandra Rao, M.A., F.E.S (Offg.)

Govt. Economic Botanist, F. R. Parnell, M.A. (On leave), K. Ramaiyer (in charge.)

Govt. Lecturing and Systematic Botanist, C. Tadulinga Mudaliyar, F.L.S.

Govt. Agricultural Chemist, B. Visvanath, F.C.S., F.I.C. (Offg.)

Govt. Lecturing Chemist, Rao Sahib M. R. Ramaswami Sivan, B.A. (Diplomate in Agriculture).

Govt. Mycologist, S. Sundararaman, M.A.

Govt. Agricultural Engineer H. E. R. Dunhill.

Cotton Specialist, R. C. Broadfoot (Offg.)

Govt. Sugarcane Expert, Rao Sahib T. S. Venkataraman, B.A.

Millets Specialist, G. N Rangaswami Ayyangar, B.A.

Librarian, R. C. Broadfoot.

Director, Live Stock, K. Gopalakrishna Raju.

ENGINEERING COLLEGE (GUINDY), MADRAS.

Developed from a Surveying School established 1794—the site of the Palace of the late Nawab of the Carnatic at Chepauk occupied and designated "Civil Engineering College" 1859—affiliated to the Madras University, 1877—designation again changed to "College of Engineering" 1886—transferred to Guindy and made a residential College—1920.

The College Courses were revised in 1906 and he classes were made four in number, *viz.*, Civil Engineering, Mechanical Engineering, Upper Subordinate and Lower Subordinate. In 1907 the period of training for the Engineers and Upper Subordinates was raised to four years and admissions which were made on the result of an entrance examination came to be replaced by selection by the Principal: Selection is now made by a Committee nominated by Government, with the Principal as President. In 1920 owing to the reorganization of the P.W.D., the Upper and Lower Subordinate classes ceased to exist and were replaced by a single subordinate class. The Government have since decided to revert to the previous system of training Upper and Lower Subordinates in preference to retaining the new subordinate class and the former classes were reinstituted in 1924 and the rules regarding them were sanctioned in G.O. No. 1694, Law (Edn.), dated 12th November 1923.

COURSE.

Engineer Class.—The course extends over five years of which four shall be spent in the college and the fifth chiefly on works.

Upper Subordinate Class.—The course after promotion from the Probationary Subordinate class extends over three years of which two shall be spent in the College and one on works.

Lower Subordinate Class.—The course together with that of the probationary subordinate class extends over three years.

Draftsmen Class.—The course extends over two years.

ADMISSION.

(1) *Engineer Class*.—Candidates must have passed the Intermediate examination of the Madras University with Group i as optional branch or an examination accepted by the Director of Public Instruction as equivalent thereto, and must be under 20 years of age on the 30th June of the year of admission.

(2) *Probationary Subordinate Class*.—Candidates must be either holders of completed Secondary School-Leaving Certificates considered by the Principal of the College as satisfactory or must have passed the Matriculation examination of the Madras University or an examination accepted by the Government as equivalent thereto.

(3) *Draftsmen Class*.—The qualifications for admission to the Draftsmen class will be the same as those for the Probationary Subordinate class.

FEES.

(1) *Engineer Class*.—Sessional rate Rs. 140; instalment rate Rs. 18 for 9 instalments each year.

(2) *Upper Subordinate Class*.—Sessional rate Rs. 70; instalment rate Rs. 9.

(3) *Lower Subordinate Class*.—Sessional rate Rs. 40; instalment rate Rs. 5.

(4) *Probationary Subordinate Class*.—Sessional rate Rs. 40; instalment rate Rs. 5.

(5) *Draftsmen Class*.—Sessional rate Rs. 40; instalment rate Rs. 5.

SCHOLARSHIPS.

(1) *Engineer Class*.—(*a*) One scholarship (Rs. 15 per mensem) to the best among the poor students in the class

(*b*) One scholarship (Rs. 15 per mensem) to an Oriya poor student.

(*c*) One scholarship (Rs. 15 per mensem) to a deserving student who does not hold (*a*) or (*b*), preference being given to a Muhammadan, Indian Christian or a European or Anglo-Indian in the order named.

(2) *Upper Subordinate Class*.—(*a*) One scholarship (Rs. 10 per mensem) to the best among the poor students in each class.

(*b*) One scholarship (Rs. 10 per mensem) to an Oriya poor student.

(*c*) One scholarship (Rs. 10 per mensem) to a deserving poor student who does not hold (*a*) of (*b*), preference being given to a Muhammadan, Indian Christian or a European or Anglo-Indian in the order named.

(3) *Lower Subordinate Class*.—(*a*) One scholarship (Rs. 8 per mensem) to the best among the poor students in the class.

(*b*) One scholarship (Rs. 8 per mensem) to an Oriya poor student.

(*c*) One scholarship (Rs. 8 per mensem) to a student who does not hold (*a*) or (*b*), preference being given to a Muhammadan, Indian Christian, or a European or Anglo-Indian in the order named.

(4) *Probationary Subordinate Class*.—(*a*) Same as for Lower Subordinate class for each class.

(5) *Draftsmen Class*.—Three scholarships (Rs. 8 per month) each will be awarded in each of the class division.

PROSPECTS.

Engineer Class.—Students who pass out of the Engineer class will become eligible for appointment to the posts of Supervisors in the Upper Subordinate establishment of the Public Works Department from which promotions to the Madras Engineering Service are made by strict selection They are also eligible for direct recruitment as Assistant Engineers in the Madras Engineering Service.

Students of Upper and Lower Subordinate classes who satisfactorily complete the courses will be eligible for appointment to the posts of Supervisors and Overseers, respectively, of the Public Works Department and students of the Draftsmen class for appointments as draftsmen in that department.

C. L. Cartwright, Principal.

L. Venkatakrishna Ayyar, Professor of Mechl. Engrg. Ag.

Professor of Higher Electric Engrg.

P. Subba Rao, Ag.

K. C. Chakko, Professor of Civil Engrg.

K. R Ramaswami Ayyangar, Professor of Mathematics,

G. Nagaratnam Ayyar, Addl. Professor of Civil Engrg.

Vacant, Professor of Technical Chemistry.

W. C. Old, Instr. in Survg. and Drawing.

M. Saujiva Rao, Instructor in Civil Engrg.

J. Webster, Instructor in Mechl. Engrg.

MADRAS FOREST COLLEGE, COIMBATORE.

Opened, July 1912 in the Old Municipal Hospital—transferred to the present site, October 1915.

COURSES.

The college course is of two years' duration. Approximately five months of each year are spent in camp, this period being devoted primarily to practical work.

ADMISSION.

Four categories of students are admitted : (1) Students already in Government service; (2) Students deputed by Native States ; (3) Students deputed by the Government of Ceylon ; (4) Private students who hold no appointment in any Forest Service, admitted if there are vacancies after satisfying the demands of categories (1) to (3).

(1) Students of the first category should be members of the Subordinate Forest Service or Probationary Rangers of not less than two years standing, should be below 25 years of age and should possess sufficient general education to enable them to profit by the College course. They should be nominated by the respective Conservators under whom they serve and be deputed to the College with the sanction of the Chief Conservator

(2) and (3) Students deputed by Native States, outside Provinces or Ceylon should be nominated by the Administrations concerned or the Government of Ceylon, should be below 25 years of age and should submit to the Principal of the Forest College for his approval certificates of age, health and general education attainments, the minimum required being that prescribed in paragraph 1 of the Public Service Notification.

(4) Private students should be natives of India, should not be less than 18 or more than 25 years of age on 1st April of the year in which they seek admission and must possess the general educational qualifications prescribed in paragraph 1 of the Public Service Notification. Applications (on printed forms obtainable from the Principal) supported by certificates of nationality, age, physical fitness, respectability, and character, and general education, should be presented in person to the District Forest Officer of the district in which the applicant resides and in the case of a Native State to the Conservator of that State, within such time that the application may reach the Principal not later than 1st September.

FEES.

Tuition fees are payable by or on behalf of all students except those already in service who are deputed by the Madras Government. The fees charged at present are Rs. 1,500 per annum or Rs. 3,000 for the whole course Each student admitted should deposit with the Principal Rs. 250 of which Rs. 25 represents caution money and Rs. 225 for books, camp outfit and uniforms.

SCHOLARSHIPS AND STIPENDS.

(1) Students already in Government Service and deputed by the Madras Government are designated Probationary Rangers and paid Rs. 65 as pay. Travelling allowance for journeys performed during the course is granted at the rates admissible to Rangers on ordinary duty.

(2) The stipends and travelling allowance of students deputed by the Darbars of Native States or the Governments of outside Provinces or of Ceylon are paid out of Madras Government Funds in the first instance and debited to the Darbars and Governments concerned.

PROSPECTS.

(1) *Madras Government students.*—Those who obtain Honours Certificates and the winner of the Campbell Walker Prize will be appointed to VI grade of Rangers. Those who obtain Higher or Lower Standard Certificates will be appointed to VII grade. All will have prospects of rising to Ranger, I grade, with a salary of Rs. 225 per mensem,

(2) *Private students.*—Appointments are not guaranteed.

COLLEGE STAFF.

Principal, C. R. F. Williams, M.C., B.A., I.F.S.
Senior Instructor, R. H. Mitchell J.A. Wilson.
Junior Instructors A. R. Brand, C. M. Kushalappa.
Curator Gass Forest Museum G. Viswanatha Iyer, B.A.

LAW COLLEGE, MADRAS.

Georgetown, Madras.

Founded in 1891 with the primary object of affording instruction to candidates for the B L. Degree Examination. Students for other Examinations in Law, including the Pleadership Examination likewise receive instruction in the College. The Law Classes formerly held in the Presidency College were removed to the present building in 1899. M.L. classes have also been started.

COURSES.

(1) *M. L. Class.*– Instruction and guidance is given to students preparing for the M.L. Degree Examination

(2) *B. L Class.*—The course extends over two years, students being prepared for the F.L. Examination during the first year and for the B.L. in the second year

(3) *Pleadership Class* —Extends for one year.

ADMISSION.

Applications for admission should be made in the prescribed form and submitted to the Principal so as to reach him not later than 1st July in the case of F.L. and Pleadership classes. Educational qualifications for (1 *M L. Class*—B L. degree of the Madras University or a degree of some other University equivalent thereto; (2) *B L Class*—B. A. or B S. degree of the Madras University or equivalent; (3) *Pleadership Class*—B.A. degree of a British Indian University or a degree of an English, Irish or Scotch University declared by the High Court as admissible.

FEES.

(1) *M L Class.*—Rs 20 for each of the three terms in the year.

(2) *B.L. Class* —Rs 115 for the first two terms if paid in advance Rs 60 for the third term or Rs. 40 for each of the three terms in the year.

(3) *Pleadership Class.*—Rs. 50 per term.

SCHOLARSHIPS AND STIPENDS

Two scholarships (Rs. 17 each per year) awarded in B.L class on the results of the F.L. Examination, one being reserved for Muhammadan or Oriya student; "*The Moreheid Law Scholarship*" (Rs. 112 per term) awarded in B.L. class to the first at the F.L. Examination; "*The Sir Horatio Shepherd Law Studentship*" of the annual value of Rs. 360 is awarded to the most deserving student of the F.L. class selected by the Law College Council.

COLLEGE STAFF.

Principal, Arthur Davies, M A. (Bar-at-Law) (On leave), C. Kunhiraman, B.A. (Bar-at-Law) (Ag)

Asst Lecturers—Muhammad Abdul Azeem, B.A., LL.B, (Bar at-Law); K Krishna Menon, B.A., LL B, B C.L ; S. Govindarajulu Naidu, (Bar at-Law); J S Venkatesa Ayyar, M.A .M L ; B. L N Rau ; V. M. Ramaswami Mudaliar; N. Sivaraj ; B.A , B L ; S. Venkatarama Ayyar; K. Ramaswami Gounder; M. V Narayana Pantulu, B A., B L ; P K Chari, (Bar-at Law); Muhammad Abdul Ghani Sahib Bahadur, B.A., B.L.

MAHARAJA'S LAW COLLEGE, TRIVANDRUM.

The Trivandrum Law Class which was opened in 1875 and affiliated to the University was raised to the status of a College in 18 4.

COURSES.

The College provides two courses, namely, *the B.L. course* and *the Pleadership course.*

The rules of the Madras Law College have, with very slight alterations, been adopted in the institution. The curriculum is that laid down by the Madras University Regulations.

The College has a caste Hindu Hostel attached to it and one of the Junior Professors is also the Warden.

COLLEGE STAFF.

Principal, H S. Chatfield, M A. (Bar-at-Law).

Senior Professors, E. J. John, B A., B.L. ; M. K. Govinda Pillai, B.A , B.L.

Junior Professors, V. S. Subrahmanya Ayyar B.A. B.L. ; M. K. Narayana Pillai, B.A. (Bar-at-Law ; Pathrose Mathai, M.A., B.L. ; M. R. Venkatarama Ayyar, B.A., B.L ; E Subrahmanya Ayyar, M.A., M.L.; T. K. Velu Pillai, B A., B.L. ; P. P. John, B.A., B.L. ; S. Achutha Varier, B.A., B.L. (also Warden Law College Hostel).

Lecturer in Medical Jurisprudence, Dr. K. Raman Tampe, B A. (Mad.), M.D., D.T.M.H.(Edin.), L.M. (Dublin).

MEDICAL COLLEGE, MADRAS.

Park Town, Madras.

Originally established as a Medical School in 1835. In 1851 the Medical School became a College and was affiliated to the University of Madras in 1877 The Medical College which was originally an institution for supplying the army with Assistant Surgeons and Hospital Assistants, now also undertakes the training of students for the L. M. & S , M B. & B S. and B.S. Sc. degrees of the University of Madras and the Chemists' and Druggists', Sanitary Inspectors' and Health Officers' certificates

COURSES.

(1) *College Department* —(a) M.B. & B.S. and L.M & S. Section —The course extends over 5 years and qualifies students for the M B &B.S. and the L. M & S. degrees of the University.

(b) B S. Sc Section. The course extends over not less than 9 months and qualifies students for the B. Sc. degree.

(2) *Assistant Surgeon Department*.—(a) Military Assistant-Surgeon Branch.—The training extends over 5 years.

(b) Women Students' Branch.—The course extends over 5 years. This section will be abolished soon.

(3) *Chemist and Druggist's Department.*—The course extends over 2 years. This department is under reorganization.

(4) *Sanitary Inspectors' Department.*—The course lasts for 6 months.

Classes for the instruction of candidates for the posts of Medical Officers of Health and Sanitary Inspectors deputed for quinquennial training are also held at the College.

ADMISSION.

(1) *College Department.*—(a) M B. & B. S. Section —Candidates must have completed 17 years of age and must have passed the Intermediate Examination in Arts and Science or an examination equivalent thereto. Applications for admission in prescribed form should be submitted to the Principal on or before 15th June of each year.

(b) B.S Sc. Section.—Candidates must be graduates in Medicine.

(2) *Assistant Surgeon Department* – (*a*) Military Assistant Surgeon Branch.—Candidates must be Europeans or members of the domiciled community, physically fit for military service and be between 17 and 20 years of age. Applications for admission should be submitted to the Director-General, Indian Medical Service, Simla, on or before 1st May of each year. Minimum educational qualification required is the Intermediate examination of the Madras University or equivalent

(*b*) Women Students' Section.—For admission to this department a certificate of having passed the Higher examination for women, the Matriculation examination prior to 1910, or the High School examin tion is necessary. Candidates holding completed and satisfactory S.S.L.Cs. are also eligible.

(3) *Chemists and Druggist's Course.*—Candidates who have passed the Matriculation examination or who hold European High School Certificates or satisfactory S.S.L C's. are eligible.

(4) *Sanitary Inspectors' Course.*—A pass in the Matriculation examination or a completed S.S.L.C. is the minimum educational qualification.

FEES.

(1 *College Department* – (*a*) M.B.&B.S. Section.—Rs. 200 for the first year and Rs. 120 for other years, Rs. 900 for the whole course if paid in a lump sum on joining the college, plus a registration fee of Rs. 5 each year.

(*b*) B.S Sc. Course.—Rs. 150 payable on joining.

(2) *Assistant Surgeon Department.*—(*a*) Military Assistant Surgeon Course —Selected candidates are educated at Government expense.

(*b*) *Women Students.*—Professional education is given gratuitously but an annual registration fee of Rs 5 is charged.

(3) *Chemists and Druggist s Course.*—Rs 10 for each course.

(4) *Sanitary Inspector's Course.*—Rs. 50 for two courses

SCHOLARSHIPS AND STIPENDS.

(1) *Government Scholarships.*—Six free scholarships, tenable for five years, are awarded to candidates for the M.B. & B S degree who can produce evidence as to the inability of their parents to pay the prescribed fees. Two of these are reserved for Muhammadan candidates Four scholarships of Rs. 20 each per mensem, tenable for five years, are awarded to Europeans and Eurasians studying for the M B. & B.S. degree. One special scholarship of Rs. 20 per mensem, tenable during the course, to an Oriya student preparing for the M.B. & B.S. degree ; (from 1st July 1924, these scholarships were abolished as they fell vacant and free studentships restricted to members of the backward and depressed communities have been substituted).

Government stipends for women medical students—Five stipends of Rs. 50 each per mensem for M.B & B.S. course and of Rs. 35 each per mensem for L.M & S course, tenable for 5 years, are awarded to women candidates who have passed the Intermediate examination and who are under 25 years of age. Stipends may be given also to those who have not passed the Intermediate but who are eligible for admission to that class. During the Intermediate course stipend will be Rs. 25 per mensem.

(2) "*The Lane Scholarships*' (Rs. 30 each per mensem, tenable for 5 years). There are two scholarships, one for a male and the other for a female scholar

(3) "*The Bharati Lakshmi Scholarship*" (Rs. 15 per mensem, tenable for 5 years) awarded to female scholars taking the Degree courses or the College Diploma course.

(4) "*The Wenlock scholarship*" (Rs. 20 per mensem, tenable for 5 years)—awarded to a Muslim scholar studying for M.B. & B.S.

(5) "*The Maharaja of Cochin Scholarship*" (Rs 42 per mensem, tenable for 5 years)—awarded to a born subject of Cochin studying for the M.B. & B.S. or the B.E. degree.

(6) "*The Maharaja of Travancore scholarship*" (Rs. 42 per mensem, tenable for 5 years) —awarded to a born subject of Travancore studying for the M. B. & B. S. or the B. E. degree.

(7) "*The Anne Isabella Subrahmanyam Scholarships*" (Rs 20 8-0 each per mensem, tenable for 5 years)—open to Indian Christians, male or female, of the Madras Presidency or of the States of Mysore, Travancore, Cochin or Pudukkottai, studying for the M. B. & B. S. degree.

(8) Two "*Cochin Government Scholarships for women of Cochin*" : one of Rs. 50, tenable for 5 years, to a woman born in Cochin preparing for the M.B. & B.S. degree; one of Rs 30, tenable for 4 years, to a woman of Cochin studying for the L.M.P. Diploma.

(9) "*The Krupa Bai Sathianadhan Medical Scholarship*" (Rs. 25 per mensem, tenable during the course)—open to women who are natives of India other than Europeans and Eurasians.

PROSPECTS.

No prospects are held out to candidates undergoing the M.B. & B S and L.M. & S. courses, but the lady students receiving Government stipends are provided with appointments, whenever possible, by the Dufferin Fund. Military pupils after they pass out of the college are taken into the Indian Medical Department as Assistant Surgeons.

Lt Col F. F. Elwes, C.I.E., I.M S., Principal.

Lt.-Col. F. F Elwes, C.I.E., I.M S, Profr. of Medicine

Lt.-Col. E. W. C. Bradfield, I.M.S., Profr. of Surgery.

Lt.-Col. D. G. Rai, I M.S., Profr. of Medl. Jurisprudence.

Lt.-Col. R. B B. Foster, I.M.S, Profr. of Hygiene and Bacteriology.

Cl. Surgn. M. R Guruswami Mudaliyar, B.A., M D., C M, Profr of Materia Medica.

Major W. L. Forsyth, I M S., Profr. of Pathology.

Cl. Asst Surgn. T. S. Tirumurti. M.B., & C.M., Profr. of Pathology.

Major G. E. Malcomson, I.M.S., Profr. of Physiology.

Lt.-Col. C. A. F. Hingston, O.B.E., I.M.S. (On leave.) Profr. of Midwifery.

Major W. C. Gray, I.M.S, Profr. of Midwifery.

Major R. E Wright, I.M.S., Profr. of Ophthalmology.

Rao Sahib T. Sundara Reddi, L.R.C P., L.R.C.S., (Ed.) & L.F.P.S (Glas.), F.R.C.S. (Ireland). Profr. of Anatomy.

Major C. Newcomb, M.D., I.M.S., Profr. of Chemistry.
Dr. J Frost, M.B., B.S., Biochemist.
Dr. C F. Badcock, L.D.S. Profr. of Dental Surgery.
Civil Surgn. S. Ranga Acharya, M.B., C.M., Profr of Biology.
Lt.-Col. W. H. Tucker, I.M.S. (On other duty.) Lectr. on Mental Diseases.
Cl. Asst. Surgn. H. S. Hensman. Lect. on Mental Diseases.
Cl. Asst Surgn. G. Dinker Rao, M.B., B.S, Asst. to Profr. of Medicine.
Tempy. Cl. Asst. Surgn. V. K. Narayana Menon, M.B, B.S. Asst. to Profr. of Medicine.
Cl. Asst. Surgn. G. Sivaram, M.B., B.S., Asst. to Prof. of Medicine.
Cl. Asst. Surgn. K. S. Subrahmanyan, L.M.S. Asst to Profr. of Medicine.
Tempy Cl. Asst. Surgn. C. Krishnaswami Pillai, L.M.S., Asst. to Profr. of Surgery
Cl. Asst. Surgn. D. Kanakasabhesan, L.R.C.P. & S. Asst. to Profr. of Surgery.
Cl. Asst. Surgn P. V Cheriyan, M.B., B.S., Asst. to Profr. of Surgery.
Mily. Asst. Surgn. C. A. Martin, I.M.D., Asst. to Profr. of Surgery
Tempy. Cl. Asst. Surgn. M. Gopala Kini, L.M.S., Asst. to Profr. of Surgery.
First-class Mily. Asst. Surgn. W. S. Martin, I.M.D., Asst. to Profr. of Midwifery.
Cl. Asst. P. Venkatagiri, M.B., C.M., Asst. to Profr. of Midwifery.
Biochemist, Dr. J. Frost, M.B., B.S.
Major H. C. Craggs, I. M. D. Asst. to Profr. of Ophthalmology.
Tempy. Cl Asst. Surgn. S. Luther, L. R. C. P. & S., Asst. to Profr. of Pathology.
Tempy. Cl. Asst Surgn. A. Vasudevan, M. B., B.S. Asst. to Profr of Pathology.
Major T. J. Gibson, I. M. D. Asst. to Profr. of Materia Medica.
Tempy. Cl. Asst. Surgn B T. Krishnan, M.B, B.S. Asst. to Profr. of Physiology.
Tempy. Cl. Asst. Surgn, M. Subba Rao M.B., B.S, Asst to Profr. of Physiology.
Cl. Asst. Surgn. P. Sanjiva Pai, M. B., C. M. Asst. to Profr. of Anatomy.
Cl. Asst. Surgn H. Krishnan, M. B. Asst. to Profr. of Chemistry.
Cl Asst. Surgn. P. K. Koshy M. B., B. S. Asst. to Profr. of Biology.
Cl. Asst. Surgn C. Ramamurti, B. S. SC. Asst. to Profr. of Hygiene.
Cl. Asst. Surgn A Srinivasalu Nayudu, B.A., L. M.S. Second Asst. to Profr. of Hygiene.
C. S. Narayanaswami Ayyar, M. A. Lecturer in Physics and also Assistant Professor of Chemistry.

MEDICAL COLLEGE. VIZAGAPATAM.

Principal, Major F. J. Anderson, I.M.S.
Anatomy, Do.
Biology, D. Krishnayya M B. C M.
Materia Medica, M K. Varughese, M.B., C.M.
Physiology, M L. Kamath, M.B.; C.M.
Physics, C Viraraghava Iyer, M.A., L.T.
Chemistry, A. N. Ratnagiriswaram. B.A.
Anatomy Demonstrators, B. H. Padmanabha Pai. M.B., B.S. and M. V. Ramamurthi, M.B, B.S.

GOVERNMENT MEDICAL SCHOOLS.

Schools for the training of pupils for the ploma of L. M. P, have been established at Madras (Royapuram), Tanjore, Visagapatam, Calicut and Madura. Those entering Government service through these schools will be designated Sub Assistant Surgeons.

Course.—Extends over 4 years and the pupils are examined annually by a Board of Examiners and the successful candidates in the Final Examination are awarded the diploma of L.M.P.

Admission.—Candidates of all nationalities are eligible, provided they hold completed S.S.L.Cs. and have obtained the Presidency average and show a satisfactory record in English and Elementary Mathematics and Science. Notification regarding admission of Private and Stipendiary candidates will be published in the *Fort St. George Gazette* about the beginning of May every year.

Fees.—For Indian Military pupils and Civil Medical pupils, *nil*, private pupils belonging to Madras, Rs. 60 per year; private pupils from outside the Presidency or from an Indian State, Rs. 1 0 a year.

Scholarships and stipends —Civil pupils of the backward and depressed classes are paid a stipend of Rs. 15 per mensem, and Indian Military pupils, Rs. 12 per mensem plus free quarters and clothing allowance of Rs. 6-0-0 per quarter. All stipendiaries are given the books and instruments required for the course.

Prospects.—Stipended Civil and Indian Military pupils are drafted into Government Service soon after they pass out of the school if they are required to fill vacancies in the Department. Civil Sub-Assistant Surgeons in Government service are placed on the scale Rs. 75—5—175, selection grade limited to 15 per cent, Rs 200. Private pupils take up service under some Railway, Mission or other Public bodies or set up private practice.

COIMBATORE MEDICAL SCHOOL.

Superintendent.—Lt. Col. J. Forrest, I. M. S.

LECTURERS.

Physiology.—K. C. Sankara Menon, L. M. S.
Chemistry.—K. Kannan Nambiyar, B A., L M. S.
Materia Medica.—M. Narasinga Rao, L. M. S.

MADRAS, LADY WILLINGDON MEDICAL SCHOOL FOR WOMEN

The school is attached to the Victoria Hospital for Caste and Gosha Women and is maintained by the Government from 1st July 1923.

The Lady Superintendent of the Victoria Hospital will also be the Superintendent of the school.

The number of admissions to the school will be fixed at 25 per annum. Stipends will be granted to such of the students as are not in receipt of stipends from other sources, at the rate of Rs. 20 each per mensem. On the completion of the course, successful candidates who were in receipt of stipends from the Government will be liable to serve the Government in the grade of Sub-Assistant Surgeon for a period not exceeding five years but no guarantee of such employment can be given to any candidate.

Lady Superintendent, Dr. M. O'Brien Beadon, M. B., B. S., W. M. S I.
Assistant Superintendent, Dr. A.B. Hardy, M B. B. S.
Lecturers Physiology. Miss E.A. Michael, L.M.S.; *chemistry*, Miss Parukutty Ammall, B. A.;

MADURA, GOVERNMENT MEDICAL SCHOOL.

Superintendent, Lieut.-Col. T. W. Harley, B.A., M.B., BS., B A.O., I.M.S.

ROYAPURAM, GOVERNMENT MEDICAL SCHOOL.

Up to 1882 Hospital Assistant pupils (now L.M.Ps.) were trained in the Madras Medical College, thereafter in an auxiliary medical school established in Royapuram. This latter was abolished in 1887 when the pupils returned to the Madras Medical College where they remained till 1903 when they were finally transferred to Royapuram.

Superintendent, Major P. F. Mathias, B.A., M.B. & C.M. (Ag.)

TANJORE, GOVERNMENT MEDICAL SCHOOL.

Founded by the people of the District in 1875—was under the management of the District Board up to 1905, when it was taken over by Government.

Superintendent, Lieut.-Col. S A. Ruzzak, I.M.S.

VIZAGAPATAM. GOVERNMENT MEDICAL SCHOOL.

Started 1902 in a rented building. A new building was constructed by Sri Maharani Lady Gajapati Row in 1911.

Superintendent, Lt.-Col. M. N. Chaudhuri, I.M.S

TEACHING

RAJAHMUNDRY, GOVERNMENT TRAINING COLLEGE.

Dates back to 1883 when an Elementary Normal School was opened at Rajahmundry by the District Board of Godavari—taken over by Government in 1892 and raised to the rank of a Training College in 1894 L.T. class abolished in 1911 but re-opened in 1917.

COURSES.

(1) *Collegiate Section.*—The course lasts from July to the following April and prepares graduates for the L.T Degree.

(2) *Secondary Section.*—The course extends over 2 years, except for those who have appeared for the Intermediate examination of the Madras University, for whom the course is only 1 year.

ADMISSION, FEES AND PROSPECTS.

See *Teachers' College, Saidapet*, under the same item

SCHOLARSHIPS AND STIPENDS.

The maximum number of Government stipendiaries that may be admitted to (1) *Collegiate Section*—50, (ii *Secondary Section*—76. The rate of stipend is ordinarily Rs 15 and Rs. 12 each per mensem in the collegiate and in the secondary sections respectively.

COLLEGE STAFF.

Principal, R. W. Ross, B. A.

Junior Professor of Education, T S. Subramania Iyer (Ag).

Lecturers G. Sambamurthi, G.N Ganapathier, S. Kameswara Rao, M. Subramanyam.

Headmaster, G. V. Subba Rao, (*Training Section*).

SAIDAPET, TEACHERS' COLLEGE.

Is the successor of the "Madras Normal School," opened in 1856. The name and scope of the school were changed in 1886 when it was affiliated to the University and began to prepare candidates for the L.T. Degree examination. The "Teachers' College" was transferred to Saidapet in 1887.

The College affords instruction and practical training to persons who are teachers and who intend to follow the profession of teaching and prepares candidates for the L.T. Degree Examination, for the Examination for Teachers' Certificates and for the Examination in Manual Training.

COURSES.

(1) *Collegiate Section.*—The course prepares graduates for the L.T. Degree and extends over three terms which may be shortened to two in special cases.

(2) *Secondary Section.*—Training ordinarily extends over 2 years; one year in the case of those who have passed the Intermediate, or the late F.A. of the Madras University or who have attended a College for the F A. or Intermediate Course but have failed in the University Examination.

(3) *Manual Training Section*—The course extends over one year; only trained Secondary Grade students are admitted.

(4) *Vocational Training Section*—The course extends over nine months Only drawing masters holding group certificates in drawing are admitted.

(5) *Physical Training Section.*—The course extends over a period of 10 months. Persons who have studied up to I Form or VI Standard and . . whom managers of schools guarantee appointments after training are admitted.

ADMISSION.

Candidates' age must not be less than 14 or more than 25 years; not more than 35 in the case of candidates who have been continuously employed as teachers in recognised schools for not less than 3 years The minimum educational qualifications required are for (1) *Collegiate Course*—A graduate's diploma of a University in the British Empire; 2) *Secondary Course*—A completed S S L C. or a certificate under the special S.S L C. Examination for Teachers or a certificate of having passed the Matriculation Examination or a European High School Examination, etc.; and 3 *Manual Training Course*—A trained Teachers' Certificate of a grade not lower than Secondary.

FEES.

Students from outside Madras pay term fees of Rs. 40 for *the Collegiate Course* and Rs. 20 for the *Secondary* and *Manual Training Courses*.

SCHOLARSHIPS AND STIPENDS.

A certain number of students are admitted as stipendiaries, other as non-stipendiaries, if there is room. The maximum number of stipendiaries that may be admitted in a year is 100 in the *Collegiate course* and 30 in the *Secondary Course* Rates of stipends per mensem: *Collegiate Course*. Rs. 15; *Secondary Course*, Rs. 12; *Manual Training Course*, Rs. 15; *Vocational Training Course*, Rs. 15.

PROSPECTS.

Collegiate students who pass the L.T. Degree examination find employment in colleges and schools and generally receive salaries ranging from Rs. 80 to 150; some of them secure appointments in the Government Educational Department.

Teachers who have undergone a course of Secondary Training and have passed the training School Leaving Certificate Examination for Secondary Teachers' Certificate may expect an initial salary of from Rs. 30 to 50.

Teachers who complete the Manual Training Course are employed as Manual Training Instructors in schools and receive salaries of Rs. 35 to 60 with additional allowance of Rs. 8 or 12 according to the nature of the certificate they hold.

COLLEGE STAFF.

Principal R. G. Grieve, M.A., F.R.G.S.

Vice-Principal, P. Shankunni, M.A., L.T. (Ag).

Adviser to Government on Manual and Vocational Training, C. R. Porritt.

Lecturers—Kindergarten, Miss C. Gordon; *Geography*, S. Lakshmana Ayyar, N. Subramanayam. M.A., L.T.; *History*, S. N. Ekambara Mudaliyar, M.A., L.T.; *Physics*, P. K. Ananthanarayana Ayyar, M.A., L.T.; *Natural Science* Dr. T. Ekambaram, M.A., L.T., D.P.H. *Mathematics*, S. Balakrishna Ayyar.

TRIVANDRUM, TRAINING COLLEGE.

The Government Normal School was founded in 1895. The present institution took over the work of the Normal School as the Trivandrum Training College for Teachers in 1911.

COURSES.

(1) Graduate teachers who are prepared for the L.T. Degree Examination of the Madras University undergo training for one year.

(2) Under-graduates undergo training during one year.

ADMISSION.

The Director of Public Instruction selects teachers from departmental and recognised private schools in Travancore. A fixed number of graduate teachers come from Cochin.

FEES.

Rs. 150 per annum for L. T. course; Rs. 60 for under-graduates.

SCHOLARSHIPS AND STIPENDS.

Teachers from Departmental schools are given their full salaries during their training. Managers of recognized private schools paying stipends to their teachers under training can draw grants equal to one of the stipends actually paid subject to the maximum of Rs. 25 per mensem in the case of each graduate and Rs. 12-8-0 in the case of each non-graduate.

PROSPECTS.

Graduate teachers employed in departmental schools are given a pay of Rs. 70—120 after passing the L. T. Degree Examination. First-grade teachers draw Rs. 125—175.

COLLEGE STAFF.

Principal, Rao Bahadur K. V. Rangaswami Ayyangar, M.A. (Ag.)

NUNGAMBAKKAM, MADRAS, ST. CHRISTOPHER'S TRAINING COLLEGE

The purpose of this College is the training of women graduates for the teaching profession. It prepares for the L. T. examination of the University. It was opened in July 1923 with twelve students and was located in Hanson's Gardens, Nungambakkam, in a building belonging to the Women's Christian College.

COLLEGE STAFF

Acting Principal, Miss K. N. Brockway, B.A.

TRICHINOPOLY, ST. JOSEPH'S COLLEGE.

(*L. T. Section.*)

An L. T. class is attached to the College financed from Government funds.

COLLEGE STAFF.

Principal, Rev. F. Bertram, S. J.

Professors, Rev. H. J. Quinn, S. J.; P. T. Srinivasa Ayyangar M.A. L.T.; S. Krishnasawami Ayyangar, M.A., L.T.; Rev. E. Gombert, S. J.; P. A. Ganesa Ayyar, B.A., L.T.; K. Rangaswami Ayyangar, B.A., L.T.

MADRAS, TRIPLICANE, LADY WILLINGDON TRAINING COLLEGE.

This institution was first opened in 1913 as a Government Secondary and Training School. On 1st April, 1923 the L. T. class attached to Queen Mary's College, Mylapore, was permanently transferred to it, and it was named the "Lady Willingdon Training College."

The College affords instruction and practical training to persons who are teachers and who intend to follow the profession of teaching and prepares candidates for the L. T. Degree Examination and the Examination for Teachers' certificates.

COURSES.

College Department—The course prepares graduates for the L. T. Degree examination and extends over three terms.

ADMISSION.

Candidates must not be less than 14 or more than 25 years; not more than 35 in the case of candidates who have been continuously employed as teachers in recognized schools for not less than three years.

The minimum educational qualification required is—

A graduate's diploma of University in the British Empire.

FEES.

Students from outside the Madras Presidency pay a term fee of Rs. 40.

SCHOLARSHIPS AND STIPENDS.

A certain number of students are admitted as stipendiaries; others as non-stipendiaries if there is room.

Deputed students are also admitted on an allowance of Rs. 50 per mensem each. The rates of stipends are as follows:—

B.A. (Hons.) or M.A.	... Rs.	20 p.m.
B. A.	,,	15 ,,
Hindu Mistresses	,,	20 ,,
European or Anglo-Indian Mistresses	,,	25

PROSPECTS

College students who pass the L. T. Degree Examination find employment in Colleges and schools and generally receive salaries from Rs. 85 to 250. Some of these secure appointments as Sub-Assistant Inspectresses' in the Government Educational Department.

Principal, Miss J. M. Gerrard, M. A. (Ag.)

SECONDARY TRAINING SCHOOLS FOR MASTERS.

Bellary.
Headmaster: H Subba Rao.
Chittoor.
Headmaster : A.G.W.DeRozario (Offg.) Training Section.
Coimbatore.
Headmaster : N. Venkatasubayya (Offg.)
Dindigul.
Headmaster: M. R. Subrahmanya Ayyar (Offg.)
Guntur.
Headmaster : M. Parvatesam.
Mangalore.
Headmaster : T. Mangesha Rao.
Nellore.
Headmaster: K. S. Srinivasa Acharya (Offg.)
Rajahmundry.
(Attached to the Training College,)
Headmaster : G. V. Subba Rao.
Saidapet.
(Attached to the Teachers' College)
Headmaster S. Mutukrishna Ayyar (Offg.)
Tanjore.
Headmaster . N. S Jambunatha Ayyar (Offg)
Tellicherry.
(Attached to the Government Brennen College.)
Headmaster : S. R. Anantanarayana Ayyar.
Tinnevelly.
Headmaster : K. C. Kappuswami Ayyar Offg.)
Villipuram.
Headmaster . A. R Gopala Ayyar.
Madras.
Government Secondary School for Muhammadan Boys, Georgetown.
Headmaster S. Muhammad Anwarud-din Sahib (Offg.)
Madrasa-i-Azam.
Headmaster : Muhammad Sahib Bahadur.

SECONDARY AND TRAINING SCHOOLS FOR WOMEN.

Rajahmundry.
Superintendent Miss S. Jesudasan.
Nellore.
Head Mistress: Miss V. Chinnammal (Ag.)
Madras.
Presidency Training School for Women, Egmore.
Superintendent: Mrs. C. F. Ewart.
Government Hobart Secondary Training School for Muhammadan Women, Royapetta.
Superintendent : Miss T. Lazarus.
Cuddalore.
Headmistress: Miss E. Schofield (Ag.)
Coimbatore.
Superintendent : Miss D. R. Sargunar.
Cannanore.
Headmistress : Miss C. D'Souza (Ag.)
Mangalore.
Superintendent : Mrs. B. Kalyani Ammal.

TRAINING SCHOOLS FOR WOMEN.

Bellary (Cowl Bazaar.)
Headmistress: Miss R. Bowie.
Conjeevaram.
Headmistress : Mrs. P Rukmani Ammal (Ag.)
Tanjore
Headmistress : Miss Britto (Ag)
Trichinopoly (Muhammadan.)
Headmistress : Miss Effie C. Peters (Ag.)
Tellicherry.
Headmistress : Miss T.P. Malika (Ag.)
Calicut.
Headmistress : Miss A. G. Fernandez.
Police
Provincial Police Training School Vellore for sub Inspectors training
Principal, L. R. Gasson

VETERINARY

MADRAS, MADRAS VETERINARY COLLEGE.

Prior to 1903 there was no regular institution for imparting veterinary instruction in this Presidency. The institution was inaugurated in 1903 in a rented building called Dobbin Hall. The present building was occupied in 1905 and the Dobbin Hall converted into the College Hostel.

The College affords instruction in subjects appertaining to the veterinary profession and prepares students for the College diploma.

COURSES.

The course of study for the diploma ordinarily extends over 3 years

ADMISSION.

Forty candidates are admitted to the College each year. Candidates applying for admission should be over 18 and under 20 years of age and must have passed the Matriculation Examination of an Indian University or obtained 45 per cent. in English and 35 per cent. in other subjects in the S S L C. Examination, except in the case of Europeans and Eurasians who may be admitted though unpassed, at the discretion of the Principal. Application for admission should be submitted to the Principal in the prescribed form not later than 24th June of each year.

FEES.

Tuition is free to all students who execute an agreement binding themselves to serve Government for five years, if required, after completing their course in the College. All others will be required to pay tuition fees in advance at the rate of Rs. 400 per annum.

SCHOLARSHIPS AND STIPENDS

Scholarships of the monthly value of Rs 15 per mensem are granted to 10 students per annum and the distribution of these scholarships will be among the different communities.

PROSPECTS

A Diploma as graduate in Veterinary Science is awarded to students who have completed the three years' study and have passed the final examination. These graduates are eligible for the following appointments in the Provincial and the Subordinate Service of the Civil Veterinary Department in this Presidency, but Government in no way guarantee employment to the graduates whether stipendiaries or otherwise :—

Circle officers or Assistant Professors of the College on ... Rs. 250—25—750
Lecturers of the College or Veterinary Assistant Surgeons .. ... Rs. 125—5—175 selection grade and Rs. 60—4—120.

COLLEGE STAFF

Principal, D. A. D. Aitchison, M.R.C.V.S., M.P.S. I. V. S.

Professors—Surgery, T J. Hurley.
Pathology and Bacteriology, P. T. Saunders, O.B.E. M.R.C.V.S., I. V. S. (under training), V. Krishnamurti Ayyar. G.M.V.C., I.V.S. (Ag.)
Lecturers—G. T. D'Silva, G.B.V.C., M. Anant Narayan Rao, G.M.V.C., M. Sundranathan G.M.V.C. H. N. Chelva Ayyangar, G.M.V. N. Muniyappa, G.M.V.C., G. R. Visvanathan, G.M.V.C.

LIST OF SECONDARY SCHOOLS

High Schools, (Hindu, Moh. and European) for Boys

Ganjam.

Aska, Board High School.
Berhampore, Kallikota College High School.
Chatrapur, Onslow Institution.
Chicacole, Municipal High School.
Ichchapur, Surangai Raja's High School.
Parlakimedi, Raja's College School.
Russellkonda, Board Secondary School.
Mandasa, Sri Raja's High School.
Tekkali, Board High School.

Vizagapatam.

Anakapalle, Municipal High School.
Bobbili, Samasthanam High School.
Jeypore, Board Secondary School.
Chodavaram, Board High School.
Palakonda, Board High School
Parvatipur, Board High School.
Vizagapatam, Mrs. A. V. N. College High School.
Do. C. B. M. High School.
Do. St. Aloysius' High School.
Vizianagram, Maharaja's College High School
Do. Municipal High School.

Godavari

Amalapuram, Board High School.
Bhadrachalam, Govt. High School.
Cocanada, Pittapur Raja's College High School.
Do McLaurin Mission High School.
Kottapeta, Board High School.
Peddapur, A. E. L. M High School.
Perur, D. N. Chetty's High School.
Pittapuram, Rajah's Charity High School.
Rajahmundry, Training College Model School.
Do. Municipal High School.
Do. Viresalingam High School.
Ramachandrapur, Board High School.
Samalkota, Board High School.
Tuni, Sri Raja's High School.
Rozola, Board High School.

Kistna.

Bezwada, Municipal High School.
Do. S. K. P. V. V. Hindu High School.
Bhimavaram, A. E. L. M High School.
Ellore, Municipal High School.
Gudivada, Board High School.
Jagayyapet, Sri Krishna High School.
Kankipad, S. V. G. K. High School.
Kovvur, Board High School
Maruter, Sri Venugopal High School.
Masulipatam, Hindu High School.
Do. Noble Mission College High School.
Nandigama, Board High School.
Narasapur, Taylor High School.
Nuzvid, Sri Raja's High School.
Tanuku, Board High School.
Vundi, Board High School.
Palacole, M. V. High School.
Punadipadu, S. V. G. K. High School.
Pentapadu, S T V. N. Hindu High School.

Guntur.

Bapatla, Board High School.
Duggirala, Board High School.
Guntur, A. E L. M. College.
Do. Town High School.
Do. Govt Mohn. Secondary School.
Intur, Hindu High School
Kollur, Board High School.
Ponnur, Edward High School.
Repalli, Board High School.
Ongole. A. B. M. High School
Narasaraopet, Munpl High School.
Tenali, Taluq High School.
Terumella, George Coronation High School.

Kurnool.

Atmakur, Board High School.
Koilkuntla, Board High School.
Kurnool, Municipal High School.
Do. Cole's Memorial High School.
Do. Govt. Mohn. High School.
Nandyal, S. P. G. High School.

Nellore.

Gudur, Board High School.
Kavali, Board High School.
Nellore, Coles-Ackerman Memorial High School.
Do. Venkatagiri Raja's High School.
Venkatagiri, R. V. M. High School.

Madras.

Chintadripet, High School.
Kilpauk, Civil Orphan Asylum (European) School.
Madras, Bishop Corrie High School (European.)
Do. Christian College School.
Do. Doveton Boys' High School.
St. Gabriel's High School.

Madras. Hindu Theological High School.
Do. Pachaiyappa's College High School
Do. St. Mary's European High School.
Do St. Bede's European High School.
Do. Tondaimandalam Tuluva Vellalar's High School.
Mylapore, San Thome High School.
Do. P. Subrahmanyan High School.
Mount Road, Madrasa-i-Azam.
Muttiyalpet, High School.
Perambur, Calavala Ramanujam Chetty High School.
Puraswalkam, C. R. C. High School.
Royapetta, Harris High School.
Do. Wesley College High School.
Ramakrishna Students' Home, Residential High School.
Triplicane, Hindu High School.
Do. Kellett Mission High School.
Do. St. Paul's High School.

Chingleput.

Adyar, St. Patrick's Orphanage (European Boys)
Do. Theosophical National High School.
Chingleput, U. F C M. High School.
Do. Native High School.
Conjeeveram, U.F C.M. High School.
Do Pachaiyappa's High School.
Madurantakam, Hindu High School.
Poonamallee, Board High School.
Saidapet, Teachers' College Model School.
Tiruvallur, W. M. High School.
Do. C. C. C. Hindu High School.
Uttramerur, Board High School.

Bellary.

Adoni, Municipal High School.
Bellary, Municipal High School.
Do. Wardlaw High School.
Harpanahalli, Board High School.
Hospet, Municipal High School.

Anantapur.

Anantapur, Govt. High School.
Gooty, London Mission High School.
Hindupur, Municipal High School.
Penukonda, Board High School.

Cuddapah.

Cuddapah, Municipal High School.
Nandalur, Board High School.
Proddatur, National High School.
Pulivendala, Ryots' High School.

Chittoor.

Chittoor, Government Secondary and Training School.
Kalahasti, R. P. B. S. High School.
Madanapalle, Hope Mission High School.
Do. Board High School.
Punganur, Basava Raja's High School.
Tirupati, H. E. L. M. High School.
Do. Sri Mahant's Hindu High School.

North Arcot.

Ambur, M. E. L. M. High School.
Arakonam, C. S. M. School.
Arni, Board High School.
Gudiyattam, Municipal High School.
Tirupattur, Municipal High School.
Tiruvannamalai Danish Mission High School.
Do. Municipal High School.
Tiruvothiyur (Cheyyar), Board High Schl.
Vaniambadi, The Islamiah College High School.
Vellore, Voorhees' College.
Do. Govt. Mubn. High School.
Do. Sri Mahant's Devasthanam Hindu High School.
Walajapet, Municipal High School.

South Arcot.

Chidambaram, Pachaiyappa's High School.
Do. Ramaswami Chettiar Town High School.
Cuddalore, Municipal High School.
Do. St. Joseph's High School.
Panruti, Board High School.
Tindivanam, A. A. M. High School.
Tirukkoilur, Board High School
Villupuram, Municipal High School.

Coimbatore.

Bhavani, Board High School.
Coimbatore College High School.
Do. London Mission High School.
Do. St. Michael's High School.
Do. Stanes' High School. European Boys.)
Dharapuram, Board High School.
Erode, Mahajana High School.
Do. London Mission High School.
Gobichettipalayam, Diamond Jubilee High School.
Karuyur, Hindu High School
Kodumudi, Sri Sankara Vidyasala.
Kollegal, Board High School.
Pollachi, Municipal High School.
Udumalpet, Board High School.
Tiruppur, Municipal High School.

Salem.

Dharmapuri, Board High School.
Krishnagiri, Board High School.
Namakkal, Board High School.
Salem, Municipal College High School.
Do. London Mission High School.
Trichengode, Board High School.
Yercaud, Montfort European Boys' School.

Nilgiris.

Coonoor, St Joseph's European High School.
Ootacamund, The Lawrence Memorial High School (European Boys).
Do. Breek's Memorial School (European Boys).
Do. Municipal High School.

Tanjore.

Ayyampet, Board High School.
Kodavasal, Board High School.
Koranadu, Municipal Branch Secondary School.
Kumbakonam, Native High School.
Do. Town High School.
Do. Banadurai High School.

Kuttalam, Board High School.
Mannargudi, National High School.
Do. Findlay College High School
Mayavaram, Municipal High School.
Nannilam, Board High School.
Negapatam, National High School.
Do W. M. High School.
Orathanadu, Chattram High School.
Papanasam, Victoria High School.
Pattukottai Board High School.
Poraiyar, The Nadars' High School.
Shiyali, L M. High School.
Do. Sabhanayaka Mudaliyar's Hindu High School.
Tanjore, Kalyanasundaram High School.
Do. St. Peter's High School.
Do. St. Antony's High School.
Tirukkattuppalli, High School.
Tiruturaipundy, Board High School.
Tiruvadamarudur, Tiruvaduthurai Authenam High School.
Tiruvadi, Central High School.
Tiruvalur, Government High School.

Trichinopoly.

Karur, Municipal High School.
Kattuputtur, Zemindar's High School.
Kulittalai, Board High School.
Lalgudi, Board High School.
Musiri, Board High School.
Srirangam, High School.
Trichinopoly, National College High School.
Do. St. Joseph's College High School.
Do. Bishop Heber College High School.
Do. St. John's Vestry High School.

Madura.

Batlagundu, Board High School.
Bodinayakanur, Victoria Memoria Secondary School
Dindigul, Municipal High School.
Do. C. St. Mary's High School.
Madura, Madura College High School.
Do. The American College High School.
Do. Setupati High School.
Do. Saurashtra High School.
Do. St Mary's R. C High School.
Do. Union Christian High School.
Palni, Municipal High School
Pasumalai, American Mission High School.
Periyakulam, Victoria Memorial High School.
Sholavandan, Board High School.

Ramnad.

Aruppukottai, S. B. K. High School.
Karaikudi, Sri M. S. Vaidyalaya.
Manamadura, O. V. C. High School.
Ramnad, Schwartz High School.
Do. Raja's High School.
Sathur, A. V. High School.
Do. Hindu Nadars' Edward High School.
Sivaganga, Rajah's High School.
Sivakasi, Hindu Nadars' Victoria High School.
Srivilliputtur, C. M S. High School.
Do. Hindu High School.
Virudunagar, Kshatriya Vidyasala.
(Conducted entirely by Nadars.)

Tinnevelly.

Ambasamudram, Tirtapati Hindu High School.
Ettiyapuram, Edward VII Memorial High School.
Gopalasamudram, Hindu Secondary School.
Ittamalay, A. V. Joseph's High School.
Koilpatti. Board High School.
Megnanapuram, C. M. S. High School.
Nanguneri, Board High School
Palamcottah, C. M. S. High School.
Do. St. Xavier's High School.
Pattamadai, High School.
Srivaikuntam, Coronation High School.
Tinnevelly, C. M. S. College.
Do. Hindu College.
Do. Mauthiramuthi High School.
Tuticorin, Caldwell High School.
Do. St. Francis Xavier's High School.
Do. St. A. V. High School.

Malabar.

Alattur, Nellikal Edom Secondary School
Anagadipuram, Board High School.
Badagara. M. M High School.
Betatnad, Board High School.
Calicut, Malabar Christian College High School.
Do. Zamorin's College High School.
Do. Native High School.
Do. St. Joseph's European Boys' High School.
Cannanore, Municipal High School.
Cherukunu, Board High School.
Cherpalcheri Board High School.
Cochin, Santa Cruz High School.
Chowghat, Board High School.
Elapalli, Appavu Pillai Board High School.
Koduvayur, Board High School.
Kollengode, Rajah's High School.
Kottayi, Board High School.
Kottakkal, Rajah's High School.
Manjeri, Board High School.
Nurani (Palghat), Hindu High School.
Ottapalam, High School.
Palghat, Native High School.
Do. M. M. High School.
Do. Nurani High School.
Do. Victoria College High School.
Pavaratti, St. Joseph's High School (Chowghat)
Payyanur, Board High School.
Ponani, High School.
Tellicherry, M. M. High School.
Do Brennen College High School.
Do. Puramesi Kadatanad Rajah's High School.
Do. St. Joseph's School.

South Kanara

Coondapur, Board High School.
Karkal, Board High School.
Kasargod, Board High School.
Kundapur, Board High School.
Mangalore, K. E. M. High School
Do. Kanara High School.
Do. Government College High School.
Do. St. Aloysius' College High School.
Do. Ganapathi High School.

Udipi, Christian Mission H gh School.
Do Board High School.
Puthur, Board High School.

Bangalore.

Bangalore, Rai Bahadur Arcot Narayanaswami Mudaliyar's High School.
Do. Baldwin's High School.
Do. Bishop Cotton's High School.
Do. St. Joseph's College (European Section.)
Do Do. Do. (Indian Section).

Coorg.

Mercara, Central High School
Virajapet, Govt. English School.

High Schools, etc. for **Girls.**

Madras.

Egmore, Presidency Training School for Mistresses, Model School.
Georgetown, Presentation Convent High School (European)
Georgetown, U. F. C. M. Girls' Day School
Kilpauk, C. S. M Girls' High School.
Madras, U. F. C. M. Home Education Classes
Royapuram, U. F. C. M. Female Boarding School.
Royapetta, Wesleyan Mission Girls' Boarding School
Do St. Ebba's Girls' High School.
Rayapetta, Govt. Hobart Training School.
Triplicane, Lady Willingdon Training School for Mistresses.
Vepery, Doveton Girls' School.
Do. Madras Collegiate School.
Do. Presentation Convent.
Do. L. M. Bentinck High School.

Bangalore.

Bangalore, Baldwin's High School.
Do. Bishop Cotton's High School.
Do. The Sacred Heart College High School.
Do. St. Francis Xavier's High School.
Do. W.M. Girls' School.

Bellary.

Bellary, St. Philomena's High School (European girls).

Anantapur.

Anantapur, Govt Girls' School.

Guntur.

Guntur, A E. L. M. Stall High School.

Nellore.

Nellore, A. B. M. Girls' High School.

Vizagapatam.

Vizagapatam, Queen Mary's School
Waltair, St. Joseph's European Girls' School.

Kistna.

Beswada, Atkinson English School. (European)
Masulipatam, Lady Ampthill High School.

Godavari.

Rajahmundry, Govt. Secondary and Training School.

Nilgiris.

Coonoor, St. Joseph's European Convent Girls' High School.
Do. Hebron Europ an High School.
Do. Stanes European High School.
Ootacamund, Lawrence Memorial Girls' High School.
Do. Nazareth European Convent Girls' High School.
Do. St. Hilda's European High School.
Do. C. E Z. M. Gell Memorial High School.

Salem.

Yercaud, Sacred Heart European Girls' School.
Salem, Govt Secondary School.

Coimbatore.

Coimbatore, St. Francis European Convent Girls' High School.
Do. Government Secondary and Training School.

Madura.

Kodaikanal, Presentation Convent High School (European)
Madura, Capron Hall Mission High School.
Do. Training and Model High School.

Tinnevelly.

Nazareth, St. John's High School.
Palamcottah, Sarah Tucker High School.

Trichinopoly.

Trichinopoly, H.C. Fort School.
Do. St. Joseph's European Girls' School
Woriyur, Mission Girls' High School.

Malabar.

Calicut, St. Joseph's Convent Girls' School, European.
Do. M. M. Girls' High School.
Cannanore, Government Secondary and Training School.
Cochin, St. Mary's Convent Girls' School, European.
Kollengode, Board High School.
Palghat, Tangasseri, Convent Girls' School, (European.)
Palghat, Wesleyan Girls' High School.
Tangasseri, Lady of Mount Carmel Convent School
Tellicherry, Sacred Heart High School.

North Arcot Dt.

Ranipet, American Arcot Mission High School.

South Arcot.

Cuddalore, Govt. Training Secondary School.

South Canara.

Mangalore, St. Ann's Mission School.
Do. Government Secondary and Training School.

HIGH SCHOOLS, ETC., FOR BOYS AND GIRLS IN NATIVE STATES.

Cochin.

Chernpu, C. N. N. High School.
Chittur, High School.
Cochin, Tirumal Devasam High School.

Cranganur, High School.
Do. Girls' High School.
Edakkunni, Nambudiri Vidyalayam.
Ernakulam, High School.
Do. St. Albert's High School.
Do. St. Teresa's Convent High School.
Do. Girls' High School.
Irinjalakuda, High School.
Do. Girls' High School.
Kandarsankadaru, High School.
Kunnaukulam. High School.
Do. Girls' High School.
Mulanthuruthy, High School.
Narakkal, High School.
Nemmara, High School.
Ollur, High School.
Do. St. Mary's Girls' High School.
Thiruvilwamala, High School.
Trichoor, C. M. S. High School.
Do. High School.
Do. St. Thomas' College High School.
Do. Victoria Girls' School.
Tripunituna, High School.
Do. Girls' High School.
Do. Palace Girls' School.
Wadakanchery, High School.

Hyderabad.

Aurangabad, High School.
Bidar, High School.
Gulbarga, High School
Hyderabad, All Saints' Institution.
Do. Chadderghat High School.
Do. City High School.
Do. Madrasa-i-Aliya.
Do. Madrasa-i-Aizza.
Do. Zenana Girls' High School.
Do. E K. Stanley Girls' High School.
Hyderabad, Methodist Boys' High School.
Secunderabad W. M. Boys' High School.
Do. Mahboob College.
Do. Islamiah High School.
Warrangal, High School.

Mysore.

Bangalore Government Collegiate High School.
Do. L. M. Colle. High School.
Do. London Mission Girls' High School.
Do. W. M. College High School.
Do. Malleswaram High School.
Do. Vani Vilas Institute.
Do. National High School.
Chennapatna, High School.
Chikballapur, High School.
Chikmagalur, High School.
Chittaldroog, High School.
Devanagere, Government High School.
Hassan. High School.
Kolar, High School.
Mysore, Maharaja's Colle. High School.
Do. Maharaja's High School.
Do. W. M. Colle. High School.
Do. Marimallappa's High School.
Do. Banumaiya Colle. High School.
Do. Sarada Villas High School.
Shimoga, High School.
Tumkur, College High School.

Pudukota.

Pudukota, Maharajah's College.
Ramachandrapuram, Bhumiswaraswam Free High School.

Travancore.

Adoor, Govt. English High School.
Alleppey, Leo XIII English High School.
Do. Sanathana Dharma Vidyasala English High School.
Do. St Joseph's English High School (Girls).
Alwaye, St. Mary's English High School.
Attangal, Government English High School.
Changanacherry, St. Berchman's English High School.
Do. St. Jo's. Convent English High School for Girls.
Do. Nair Service Society English High School.
Chavara, Government English High School.
Chenganur, Government English High School.
Edathua, The St. Aloysius' English High School.
Eraniel, Govt. English High School.
Kamiiramcolam, English High School.
Kayamcolam, Govt English High School.
Kottar, Government English High School.
Kattarakara, Govt. English High School.
Kottayam, Baker Memorial English High School (Girls.
Do. College English High School.
Do. Mar Dionysius Seminary English High School.
Do. Mar Thomas Seminary English High School.
Kozhencherry, St. Thomas' English High School.
Mannanam, St. Ephrem's English High School.
Mannar, Nayar Samajam English High School.
Mavalikara, Bishop Hodge's English High School.
Do. Government English High School.
Nagercoil. Scott Christian English High School.
Do English High School for Girls.
Neyvanttinkara, Govt. English High School.
Palai, St. Thomas' English High School.
Parur, Government English High School.
Perunna, Nair Service Society English High School.
Quilon, Government English High School.
Do. St. Aloysius' English High Schl.
Do. St. Joseph's Convent English High School for Girls.
Shenkotta, Sm. S. S. Govt. English High School.
Shertalai, Govt. English High School.
Thiruvella, Syrian Christian Seminary English High School.
Do. Mar Gregorius Memorial English High School.
Do. Nicholson Syrian English High School (Girls).

Thiruvella, Thirumoolapuram Balikamadam English High School for Girls.
Trivandrum, Fort English High School.
Do. Holy Angels' Convent English High School (Girls).
Do. Govt. English High School for Girls.
Do. Govt. Model English High School.
Do. Sri Mula Vilasam Govt. English High School.
Do. St. Joseph's English High School.
Vikam, Govt. English High School.

Pondicherry.

Pondicherry, Calvé College.

ORIENTAL TITLES INSTITUTIONS

ANDHRA GIRVANA VIDYALAYA, THE KOVVUR, (KISTNA).—Started, 1912, depends upon public subscriptions. The institution is approved in the Vyakarana and Sahitya groups of the Siromani course and Vidwan (Telugu and Sanskrit) course.
Principal (*Hony.*) T. Suryanarayana Rao.

CALAVALA CUNNAN CHETTYAR'S SANSKRIT COLLEGE. MADRAS.—Founded 1917, by the late Rao Bahadur Calavala Cunnan Chettiyar. The institution is approved in the Sahitya group of the Siromani course.
Principal, Thiruvali Sri Ranga Achariyar.

CENTRAL SANSKRIT COLLEGE, PATTAMBI (MALABAR),—Established 1889 by Punnasseri Nambi Neelakanta Sarma, is conducted by a committee named Saraswathodyothi Samajam, receives a grant of Rs. 1,935 from Government. The institution is approved in the Sahitya group of the Siromani course, and in Vidwan (Sanskrit and Malayalam) course.
Principal, Punnasseri Nambi Neelakanta Sarma.

HARIHARA SANSKRIT COLLEGE, PUTHUCODE (MALABAR).—Founded, 1909 by the late Hon'ble Mr. Justice P. R. Sundara Ayyar The institution is approved in the Nyaya, Vyakarana and Sahitya groups of the Siromani course. Free education is given to the students and deserving students are fed free of cost.
Principal (Ag.), P. S. Venkatachala Sastri.

MADRAS SANSKRIT COLLEGE AND SWAMINATHAN SASTRI VEDANTA PATASALA, MADRAS.—Founded 1906, by the late Hon'ble Mr. V. Krishnaswami Ayyar, C.S.I. The institution is approved in the Mimamsa and Vedanta-Adwaita groups of the Siromani course. A hostel called Balambal Hostel is attached to the college and 22 students are allowed free boarding.
Principal, Mahamahopadhyaya Tiravisalore Venkatasubrahmanya Sastrigal (Sastraratnakara).

MADRASA ISLAMIA, Kurnool for the title of Munshi-i-Fazil.

MAHAJANA SANSKRIT COLLEGE, PERDAL (*via* KASARGODI) (SOUTH KANARA) —Established 1911, receives Government grant of Rs. 900. The institution is approved in Vidwan (Sanskrit and Kanarese) course.
Principal, P. Sankara Sastri.

MAHARAJA'S SANSKRIT COLLEGE, VIZIANAGRAM.—Founded about 1857 by H. H. The Maharaja Sir Vijayarama Gajapati Rai, K.C.S.I. The institution is approved in the Mimamsa, Nyaya and Vyakarana groups of the Siromani course, Sahitya and Vidwan (Sanskrit and Telugu). It is also approved for Certificates of Proficiency in Indian Philosophy and Indo-European Philology,
Principal, Diwan Bahadur K. Ramanuja Acharya. M.A., B.L.

NARASIMHA SANSKRIT COLLEGE, Chittigudur (Masuliputam) for the title of "Vidwan." Telugu and Sanskrit (co-ordinate languages), "Siromani" Branch.—IV Vyakarana, Indo-European, Philosophy.

NAVELAR'S TAMIL COLLEGE, CHIDAMBARAM.—Founded, 1864, by Jaffna Arumuka Navelar. It is affiliated to the University of Madras in the Vidvan group with Tamil as the main language and Sanskrit as subsidiary language. It has also an advanced department wherein grounding in higher Tamil, Sanskrit, Saiva philosophy and Thevaram is imparted. The teaching staff consists of 9 members.
Principal, M. K. Velu Pillai.

RAJA'S COLLEGE OF ORIENTAL STUDIES, PUDUKKOTTAI —E s t a b l i s h e d, 1922. The institution is approved in Vyakarna of Siromani. Stipends to the value of Rs 105 per mensem are distributed among the students according to qualifications.

RAJA'S SANSKRIT PATASALA, PARLAKIMEDI.—The Patasala is the result of the amalgamation in 1914 of two schools, one for Oriya boys and the other for Telugu boys. The institution is approved in Vidwan (Sanskrit and Oriya) course.
Head-Master, Madhusudan Mahapatra, B.A. (Kavyateertha).

RAMESWARAM DEVASTANAM PATASALA MADURA.—Started, 1915, is maintained from the annual contribution of Rs 12 000 from the revenues of the Rameswaram Devastanam The institution is approved in the Vyakarana and Sahitya groups of the Siromani course and in Vidwan (Tamil and Sanskrit). Special classes for instruction in the (1) three Vedas (Rig, Yajur and Sama) as well as in (2) Prabandham (Tamil works of Alwars) are maintained from the endowments, of (1) the Zamindar of Devakottai and of (2) Eteendrapravana Chettiyar's Charities, Madras.
Principal in charge, Ramasubba Sastrigal.

SANSKRIT COLLEGE, KARKAL for the title of "Siromani" Branch.—V Sahitya.

SANSKRIT COLLEGE, TENALI, —Started, 1912, is maintained out of the private charity and contributions from the Local Boards and Municipalities The institution is approved in the Adwaita-Vedanta group of the Siromani course and Vidwan (Sanskrit and Telugu).
Principal, Putcha Varadaramakrishnayya, B.A.

SANSKRIT COLLEGE, TIRUVADI —Came to existence, 1887, as the result of the consolidation of several Patasalas and Vedic classes—transferred from Orattanad to Tiruvadi, 1890—reorganised and raised to the status of an Oriental College, 1910. The institution is approved in the Mimamsa Nyaya, Vyakarana and Sahitya groups of the Siromani course and Vidwan (Sanskrit and Tamil) course. It is also affiliated for (1). Literary criticism, (2) Comparative Philosophy, (3) Comparative Philology, (4) Hindu Law and Jurisprudence of the Proficiency course.
Principal, S. Vedantam Ayyangar, M.A., L.T.

S. M. S. P. SANSKRIT DURAITA-VEDANTA SIROMANI COLLEGE, UDIPI.—Founded as a Sanskrit

School, 1904, raised to the status of an Oriental College, 1918, affiliated, 1919. The College is approved in the Dwaita-Vedanta and Nyaya groups of the iromani course. No fees are charged from the pupils.

Principal, Vedamurti K. Padmanabha Acharya.

SRI MEENAKSHI SANSKRIT COLLEGE, CHIDAMBARAM *Principal*.—S Krishnamurthi Sastrigal, B A., L T. Correspondent K. A. Nilakanta Sastry, M. A.

SRI MINAKSHI TAMIL COLLEGE CHIDAMBARAM. This College owes its existence to the munificence of the Hon'ble Diwan Bahadur Sir S. R. M. M. A. Annamalai Chettiar, *Kt*, opened in July 1924, affiliated in Vidwan title examination with Tamil as main and Sanskrit as a subsidiary language There are 9 students in the 1st year Vidwan course. *Scholarships* to the value of Rs. 1f to each student are awarded.

Principal :—Brahmasri Mahamahopadyaya V. Swaminatha Iyer.

Lecturer in Tamil: Ponnuthavar.

Correspondent:—K. A. Nilakanta Sastry M.A., Principal, Sri Minakshi College, Chidambaram.

SRI VENKATESWARA VIDYASALA, TIRUPATI.—Established 1884 is maintained by the Tirupati Tirumalai Devastanam. The institution is approved in the Mimamsa, Vedanta (in all the three divisions), Nyaya Vyakarana and Sahitya branches of the Siromani There is provision for free boarding for 150 students

Principal, S Subba Rao, M A

V. D S. SANSKRIT COLLEGE, KALLIDAIKURICHI. —Founded, 1917. The institution is approved in the Mimamsa and Vyakarana groups of the Siromani course

Principal, A. Sankara Sastrigal.

VEDA SHASTRI PATASALA AND SANSKRIT COLLEGE, CHITTUR (COCHIN).—Founded 1892, by the late Lakshmi Devi Ammal, a member of the family of the first Diwan of Cochin. The institution is approved in the Vedanta and Vyakarana groups of the Siromani. Three scholarships of Rs 2 each a e awarded tenable for three years for the Advaita Vedanta students.

Principal K S Krishna Sastrigal.

TECHNICAL INSTITUTIONS

A.B.M. GIRLS INDUSTRIAL SCHOOL ONGOLE (Guntur). Need e-work—Armenian needlepoint; Drawn threadwork; Embroidery; Machine-sewing 1 year course generally for each. 1½ years for embroidery. Open to women and girls. *Correspondent*—Miss Kate W. Failing.

A E L M. SCHOOL FOR THE BLIND RENTICHINTALA (Guntur)—Sewing (4 years, 2nd to 5th standard); Tape weaving 2nd to 5th standard, girls only); Rope making (1st to 5th standard, boys only); Singing (all classes) Young children preferred. 3 R's, geography, history and civics taught up to V Standard *Manager and Correspondent*—Mrs. R M Dunkelberger.

ALL SAINTS' INDUSTRIAL SCHOOL, PUTTUR TRICHINOPOLY —Cabinet-making; Rattan work; Carving and Inlaying; Blacksmithy; Drawing. Course lasts 5 years. Admission open to all, but majority are Christian students of the district. No prescribed educational qualifications, even illiterates admitted. Fees not charged. Hostel accommodation available for 50. Night school attached gives instruction in the 3 R's. Number on rolls on 31st Dec. 1923—35. *Manager and Correspondent* Rev. Allan F. Gardiner, S.P.G. Mission, Trichinopoly (On leave). *Acting Correspondent*—The Rev. E. W. Ormerod, M.A. *Manager*—M. Koil Pillai, M.A., L.T.

AMERICAN ADVENT MISSION INDUSTRIAL SCHOOL St. Thomas' Mount, Madras —Carpentry (4 years); Wood-carving; Printing; Engine and Motor-driving (3 months). Destitute boys admitted free; fees according to their circumstances charged to others. A limited number of Anglo-Indian boys admitted. General education given up to VIII Standard. *Manager*—C. H. Hudson.

A.A. MISSION WOMEN'S INDUSTRIAL HOME, PALMANER (Chittoor).—Crochet; Embroidery Lace-making; other Needle-work; Drawing. Admission open to pupils recommended from other Mission schools. Night classes in the 3 R's held for first year students only. *Manager*—Miss Alice Smallegan.

AMERICAN MISSION INDUSTRIAL INSTITUTE, KATPADI.—Carpentry; Cabinet-making; Rattan work and Carving (5 years 1 year more for those desiring special certificates); Blacksmithy; Motor-driving and Repairing for 1½ to 4 years). Admission limited to 80 in Carpentry and 25 in Smithy and Motor department *Age*—14 years. *Qualifications*—V Standard pass. Hostel accommodation for 100 Christian lads available *Principal and Manager*—Rev. B. Rottschaefer, M A.

ANJUMAN-I ISHA-I-TUL HASSNATH INDUSTRIAL SCHOOL, VELLORE.—Cabinet-making; Drawing; Carpentry. Seven standards: A, B, C, D, Elementary, Intermediate and Advanced. Boys below 10 years not admitted. Boys other than Muhammadans up to 25 per cent are also admitted. Wages 1 anna to 10 annas per day. *Superintendent*—Saiyid Abdul Ali Sahib.

ANJUMAN INDUSTRIAL SCHOOL, MADRAS (Mount Road).—Carpet-weaving (ordinarily 6 years); Carpentry and Cabinet-making (5 years); Polishing Admission to Muslim boys. General education up to V Standard and instruction in Elementary Moslem Theology given. All boys given breakfast and dinner free. *Superintendent and Manager*—M. G. Siddique.

BOARD MIDDLE SCHOOL (Drawing Class), NARASAPATAM (Vizagapatam) Drawing free-hand and geometrical); Painting All grades. Course lasts 4 months from August to November. No fees charged for those reading in the school. Re 1 per subject per mensem for others There was no class in 1923. *Headmaster*—P. Ganapati Rao B.A., L.T.

CENTRAL SCHOOL OF COMMERCE, TRICHINOPOLY (Teppakulam).—Typewriting; Shorthand; Book-keeping; Theory and Practice of Commerce; Banking; Commercial Geography; Telegraphy All grades Candidates coached for Government and London Technical Examinations. *Headmaster*—B. N. Barathy. *Manager*—M. V. Rama Doss Nayudu.

CHENGALVARAYA NAICKER TECHNICAL INSTITUTE, MADRAS (Vepery). *I Technical Classes*—Engineering, Civil, Mechanical, Electrical, Industrial; Surveying; Drawing, etc. *II. Industrial Classes*—Motor Engineering; Binding; Printing; Weaving; Foundry; Smithy; Carpentry; Machine-shop foreman; Oil and gas engine

driving; Photography; Halftone-block; Gold and Silver-Plating; Sand-Blasting, etc Period: 6 months to 3 years according to course selected. *Qualification*—S.S.L.C. down to Primary education. S.S.L.C. or something near thereto for technical classes; intelligence and wealth for industrial classes; capacity to work for artisan classes. No tuition fee for poor boys Well-to do boys charged from Rs. 60 to Rs. 200 in technical classes; Rs. 12 to Rs 150 in industrial classes according to nature and duration of course. Stipends granted to intelligent, deserving boys. *Superintendent and Engineer*—J. D. Ryan.

CITY TYPEWRITING INSTITUTE, THE —3. Swami Pillay Street, Triplicane teaches Typewriting.

CIVIL ORPHAN ASYLUMS MADRAS (Kilpauk).—Book-keeping; Commercial Correspondence: Shorthand; Typewriting. No prescribed rules of admission. Promising pupils of the orphanage are admitted. *Board of Directors. Executive Officer*—Rev. T. H. Butlin, Principal.

C.M.S. INDUSTRIAL SCHOOL FOR THE BLIND, PALAMCOTTAH (Tinnevelly)—(*a*) Girls' section—Weaving; Mat-weaving; Palmyra leaf basket-work; Knitting. (*b*) Boys' section—Weaving; Mat weaving; Chair and Cot-caning, Cane basket making Students prepared for the Government Technical Examination, intermediate grade in weaving. Length of course not prescribed. Children of all classes admitted *Age*—5 to 15 years and in exceptional cases above 16. Poor boys not charged tuition fees, others up to a maximum of Rs. 7-8 per month. *Principal*—W. Gilbert Speight. *Headmaster*—A. Jonathan David.

COMMERCIAL INSTITUTE, KUMBAKONAM —Shorthand (Pitman's), all grades; Typewriting, all grades; Book-keeping, Theory and Practice of Commerce; Commercial Geography, Elementary and Intermediate grade; Banking, Elementary grade. *Qualification*—At least IV Form. *Manager and Proprietor*—T. Venkatarama Ayyar.

C.S.M. GIRLS' INDUSTRIAL SCHOOL, MADRAS Kilpauk).—Lace-making; Embroidery Up to intermediate grade. 5 years each in special cases 3 years. *Age*—14 years *Qualification*—Fair knowledge of Vernacular, V Standard or Class. Wages given to pupils above Elementary grade. Those completing the course are trained as teachers and either employed in the school or sent out. Hostel accommodation available *Correspondent*—Miss I. Forbes.

C.S M. GIRLS' INDUSTRIAL SCHOOL, TRICHINOPOLY (Kempstown).—White Embroidery; Pillow Lace-making. Standards A to D. Admission to girls and widows chiefly of the Tamil Evangelical Lutheran Church. No fees charged. Hostel accommodation for 30 girls available. *Manager and Correspondent*—Miss Inez Von Otter.

DANISH MISSION INDUSTRIAL SCHOOL, PANRUTI.—Carpentry; Cabinet-making (4 to 5 years). Weaving (2 to 4 years). Admission generally restricted to boys of the Mission. *Qualification*—Pass in IV Standard. Tuition and boarding free. *Correspondent*—Rev. Victor Theill.

DANISH MISSION LACE DEPARTMENT, TIRUKKOYILUR (S. Arcot).—Amalgamated with the embroidery department and recognised by the Director of Industries, Madras. Lace-making up to Standard D; 1 year for each subject Christian girls who have studied up to V Standard admitted *Manager*—Mrs K. Sorensen.

DEAF AND BLIND INSTITUTION, MYSORE. —(1) School for the Blind: Music, Vocal and Instrumental. General education up to Middle School Standard also given. (2) School for the Deaf. Rattan-work; Weaving. Pupils also taught to speak and to understand by means of their eyes what others speak A Braille plant has been established where the blind compose and correct proofs while the deaf print and bind books. *School age*—5 to 20 years. Admission is free to pupils of Mysore State, others are charged a fee of Rs. 5. A normal class for training special teachers of the deaf and the blind is attached to the institution. Period of training lasts a year each. A hostel is run by the Institution for students coming from mofussil places *Charges*. Rs 10 per month *Principal*—P. N. V. Rau, B A, M C.T B. *Honorary Secretary and Founder*—M. Srinivasa Rao, B A.

DEAF AND DUMB SCHOOL, BANGALORE —Sewing (for girls) Rattan work (for boys) Pupils also taught to speak and to lip read. *Managar*—Lakshamma

DEAF AND DUMB SCHOOL, PALAMCOTTAH (Tinnevelly). Estd. 1899. Subjects taught. All elementary School subjects, especially Tamil, hand and eye training also given, for admission children must be sound in mind and healthy in physique; for successful training, children should begin under 7 years of age. Number on rolls 103. *Principal*—Miss E. Morgan.

DEAF AND DUMB SCHOOL, MADRAS (San Thome). —Established 1913. conducted by the Church of England Zenana Mission, subjects taught: speech, lip reading, Scripture, reading, writing, Arithmetic, Geography, General knowledge, Nature study, Drawing, Needle work (fancy and plain), Kindergarten subjects English is the medium employed in teaching *Rules of admission* —Any child of any nationality, creed or caste, if it is deaf but in possession of its mental faculties. Mentally deficient children are not received. Children should be admitted young, if possible between the ages of 5 and 7. *Fees*—The fees for boarding vary according to the requirements of boarders, from Rs 4 per month. Children of indigent parents or destitutes are, however, not refused Special boarding arrangements for Europeans, Anglo-Indians and Indians of the upper classes. Number on rolls 37 *Lady Superintendent*—Miss E. A Mitchell.

DUBASH KADER'S COMMERCIAL SCHOOL, MADURA.—Book-keeping and Account ncy: Theory and Practice of Commerce; Commercial Geography and History; Banking and Currency; Shorthand; Typewriting All grades 2 years' course for S.S L C's S.S L C's. admitted direct to intermediate grade, those below to elementary Classes held morning and evening to suit officers, teachers, students, etc. *Headmaster*—T. S. Narayana Ayyar, B.A., G.D.A.

GODA TECHNICAL INSTITUTE SRIVILLIPUTTUR (Ramnad).—Typewriting, Book-keeping; Banking; Correspondence; Drawing At least 9 months' training for each subject. Students prepared for elementary and intermediate grades of Government Technical Examinations. Students

of recognized secondary schools above III Form and of elementary schools with sufficient general education eligible for admission *Manager and Proprietor*—K. Rajagopala Achariyar.

GOVERNMENT HOBART TRAINING SCHOOL (INDUSTRIAL CLASS), MADRAS (Royapetta).—(a) Class—Muhammadan Embroidery on table covers, etc.; (b) Class—Embroidery and drawn-thread work; (c) Class—Embroidery on bed covers, night dresses handkerchiefs, drawn-thread work, crochet, knitting. The three R's and drill taught *Superintendent*—Miss T. Lazarus, B.A., L.T.

GOVERNMENT INDUSTRIAL INSTITUTE, MADURA.—Wood-work, Carpentry and Cabinet making (5 years); Metal-work (5 years); short special courses in Engine-driving and Management of Industrial Machinery and Motor-driving and Mechanism. Admission restricted to 6 paid and 3 paying apprentices annually in Wood-work section and 12 paid and 6 paying apprentices in Metal-work section. *Qualifications*.—age, 13 to 20 years; education, complete primary or elementary school course. *Tuition fee*—For paid apprentices, *nil*; for paying apprentices, Rs. 12 a year, and for short courses Rs. 12 per mensem Paid apprentices are paid wages at Re 1 per mensem during probation period; As. 6, As 8, As. 10, As. 12 and Re. 1 per day during 1st, 2nd, 3rd, 4th and 5th year, respectively Bonus on completion of course. Number on rolls. Probationary 17, 1st year 18, 2nd year 18, 3rd year 18. *Short courses*—Motor-driving and Mechanism, 3 *Date of admission*—1st July every year. *Superintendent*—H E. R. Dunhill.

GOVERNMENT INSTITUTE OF COMMERCE, MADRAS (G. T., Esplanade).—(Prepares candidates for (a) the Government Diploma in Accountancy; (b) for Government Technical Examinations, etc) Book-keeping; Theory and Practice of Commerce, Commercial Geography and History Banking, Shorthand. Up to advanced grade. Government Technical Examinations syllabus followed. *Qualification*—Completed S S.L.C or Matriculation, pass in High School Examination for Europeans, or equivalent. *Tuition fees* — (a) Rs. 70 for 1st term, Rs 42 for 2nd term; (b) per year—intermediate Rs 18, advanced Rs. 24 for 1 subject; Rs. 24 and Rs. 40 for 2 subjects; Rs. 40 and Rs. 48 for 3 subjects, Rs 18 and Rs 64 for 4 subjects; Rs. 64 for 5 subjects; intermediate; no hostel attached. *Principal* M K. Dandeker, B.A, F S A.A. *Lecturers*—O T. Govindan Nambiyar, M.A., M L., V.P. Achyutha Menon, B.A., L.T, D. COM.

GOVERNMENT SCHOOL OF COMMERCE, CALICUT.—Book-keeping and Accountancy (lower 1 year) Theory and Practice of Commerce (lower 1 year), Banking and Economics (lower 1 year); Commercial Geography (higher 1 year for those who have appeared for University Examination; lower 1 year, higher 1 year for others), Typewriting (1 year per grade), Shorthand (1 year per grade, , Government Commerce Diploma Course (2 years); Book-keeping Group Certificate (2 years); Commercial Practice Group Certificate; Shorthand Group Certificate. *Qualification*—V Form in a recognized high school. *Fees*—Rs 3 per subject per term, for Typewriting Rs 12 per term, Vernacular section attached. Special subjects such as English composition, Letter-writing, etc., taught. Appointments secured for passed candidates when possible. *Headmaster*—L. T. Anantanarayana Sastri.

GOVERNMENT SCHOOL OF ENGINEERING, TRICHINOPOLY.—Provides training for 3 years for diploma-qualifying for the Lower Subordinate Engineering Service and two years for the probationary subordinates for entry into the Upper Subordinate class of the College of Engineering, Guindy. Annual admissions are limited to about 40. *Age*—Under 20 years. *Qualifications*—School Final or Matriculation or any equivalent. *Registration fee*—Rs. 3. *Tuition fees*—Rs. 40 per session in advance or 9 instalments of Rs 5 each. No hostel is attached Further particulars in booklet free on application.

GOVERNMENT SCHOOL OF ENGINEERING, VIZAGAPATAM.—*Branch I.* Mathematics—Computation, Mensuration; Plane Trigonometry. *Branch II*, Engineering—Drawing; Applied Mechanics; Construction and Design; Hydraulic Engineering; Mechanical Engineering; Surveying. From July 1923 Subordinate Engineering classes abolished. Probational and Lower Subordinate training given Course lasts 3 years. Admission restricted to students of Telugu districts. *Age*—20 years in general, and 22 in the case of Oriyas and Muhammadans. *Qualification*—Completed S S. L C., Matriculation or equivalent. *Registration fee*—Rs. 3. *Tuition fee*—Rs. 40 for the whole session in advance, Rs 5 per instalment for 9 instalments Hostel attached. Several scholarships granted by Government, Local Boards and Rajas. Number on the rolls, 29. *Superintendent*—V. Rangaswami Ayyangar, B A., A M.I.E. (IND).

GOVERNMENT TEXTILE INSTITUTE, MADRAS (Post Office St.).—Manufacture of cloth, carpets, rugs, blankets mats, etc from cotton, silk, wool, Bimlipatam jute, coir, aloe, korai grass. *Courses* (1) *Junior Weaving Course*—Textile testing, Fabric structure, Textile quantities, Handloom weaving. Preparatory processes; Drawing; Practical carpentry and fitting of appliances, Running of power plant. Course last 1 year, is intended for those desirous of becoming maistries in the Peripatetic Weaving Parties of handloom factories or demonstrators in schools. (2) *Senior Weaving Course*—Textile testing; Fabric structure; Textile quantities; Design and designing, Drawing Handloom-weaving; Preparatory processes, Textile chemistry, Running of power plant, Practical carpentry and fitting of appliances; Co-operation, Book-keeping. Course lasts 2 years, is intended for those who desire to become weaving superintendents in the Department of Industries, teachers in weaving schools and managers of weaving factories. (3) *Artisan Course*—Handloom-weaving, knitting. Course lasts 6 months, is intended for purely practical training in either weaving or warp and weft preparation or knitting Admission limited to 12 in (1), 6 in (2), 20 in (3); preference given to hereditary weavers and others intending to take up weaving as a profession. *Age*—16 years or over; 13 years or over if hereditary weavers *Qualification*—Complete Lower Secondary Course for (1) and (2); complete Elementary Course for (3) Tuition free. Rs. 10 deposit or security bond for the amount which will be refunded at the end of course. Students awarded certificates on completion of course. ***Head of the Institute***—D. M. Amalsad, Textile Expert, Department of Industries, Madras (ex-officio).

Government Trade School, Madras (Near Monegar Choultry).—Mechanical Engineering (5 years); Minor Electrical Engineering (4 years); Plumbing (3 years; Electric-wiring (2 years); Mechanical Drawing (2 years); Admission is restricted to *bona fide* apprentices and workmen actually engaged in the particular trade. *Educational qualifications*—V Form or IX Standard for Engineering courses. *Fee*—Rs 3 per subject (refunded if the student puts in 80 per cent attendance). Instruction is given in the evening to enable apprentices in workshops to attend. *Superintendent*—N.M. Adyanthyya, B.Sc. (Edin.)

Gregg Institute, Madras, The (Mylapore).—Coaches up students for Government Technical Examination in Shorthand in all grades in the Gregg system. Speed classes held. Fees charged Rs. 2-8-0. *Principal*—L. S. Nilakantan, B.A. (Hons.)

Gymkhana Technical Institute, Negapatam, The.—Typewriting; Shorthand; Book-keeping; Theory and Practice of Commerce. All grades 12 months' training for beginners, 9 months for those having some knowledge of the subject, 6 months for those who have appeared and failed. Students coached up for Madras Government Technical, London Chamber of Commerce and National Union of Teachers Examinations. Admission thrice every year in May, August and November. *Admission fee*—Re. 1. *Tuition fees*—Rs. 2 per subject, concessions allowed. *Proprietor*—P. N. Dandapani Pillai.

Kalyanam's Institute of Commerce, Madura (267, West Masi Street).—Prepares candidates for—(*a*) Government Technical Examinations in Book keeping and Accountancy (including Auditing); Theory and Practice of Commerce; Commercial Geography and History; Banking and Political Economy; Shorthand (Pitman's); and Typewriting (Touch System). All grades. Two years' course for S.S.L.Cs; (*b*) London Chamber of Commerce Examinations; (*c*) The Examinations of the Institute of Book-keepers, Limited, London. *Qualifications*—V Form in a recognized High School, but preference to S.S.L.Cs. and University Degree holders. *Principal*—T. Kalyanasundaram, D.COM., F.I.S.A. (London), Incorporated Secretary.

Krishna Vilas Technical Institute, Tanjore.—Coaches up students appearing for Government and Foreign Examinations; Typewriting; Shorthand (Pitman's, English and Tamil); Book-keeping; Theory and Practice of Commerce; Commercial Geography; Banking. All grades throughout the year. *Manager*—N. Krishnaswami Ayyar.

Lawrence Memorial School, Ootacamund.—Technical branch attached teaches Drawing; Music; Commercial Correspondence; Typewriting; Shorthand; Telegraphy; Cooking and Dressmaking in girls' branch. Admission restricted to children (boys and girls) of officers, and soldiers of the British Army in India. Tuition free to children of soldiers of the rank of corporal or private. Children of fathers of higher rank are charged according to their income. Certificate granted to pupils on completion of course. Employment obtained for successful candidates. Suitable candidates prepared after High School course for civil, military and medical entrance examinations, Inspector's assistants in railways and Government Examinations. *Principal and Secretary*—Rev. W. H. G. Padfield, M.A.

Leather Trades Institute, Madras (Washermanpet).—Leather Manufacture. Course lasts 3 years. *Qualification*—S.S.L.C. pass or equivalent. Intermediate pass with Chemistry as optional admitted direct to second year class. *Fees*—Rs 1-0 per year for students of Madras Presidency and Coorg, Rs 300 for others. *Principal*—A. Guthrie, M.B.E.

London Mission Girls' Industrial School, Erode.—Basket making, Mat-weaving Course extends from 1 to 3 years. Day-scholars pay nothing. Boarders required to pay for food. Half time work for those who are unable to read and write who should attend the day school attached teaching up to VIII Standard. *Correspondent*—Miss K. D. Browne.

Madura College Technical School, Madura.—Shorthand, Typewriting, Book keeping, elementary and intermediate grades; 1 year for each grade. *Qualification*—above IV Form. *Principal*—C. Ganapati Ayyar, B.A., L.T. *Commercial Instructor*—S. Anantapadmanabha Ayyar, F.C.I.

Madras Shorthand Writers' Association, Madras, The (G. T., Muthialpet High School). Shorthand, all grades. Students coached up for Government Technical Examinations in the subject. *Membership fee*—Rs 6 per annum for resident members, mofussil members Rs. 3. *Admission fee*—Rs 2 for learners Re. 1 for members (in addition). Persons possessing fair knowledge of English and either a pass in Government Examination in Shorthand or in Isaac Pitman & Son's Certificate in Phonography eligible for admission as members. Others treated as learners. *President*—The Hon'ble Diwan Bahadur L. D. Swamikannu Pillai, M.A., B.L., LL.B., I.S.O., C.I.E. *Secretary*—T. Ramanatha Ayyar.

Madras Tutorial College, Armenian Street, Madras.—An institution to coach up students for the Higher examinations of the Madras University such as Intermediate and B.A. with the help of eminent College Professors. *Proprietor and Manager*—M. K. Rengachari.

Metropolitan School of Commerce, Trichinopoly (Teppakulam).—Book keeping; Theory and Practice of Commerce; Banking; Commercial Geography; Typewriting; Shorthand. All grades (both lower and higher). *Qualification*—Up to IV Form for elementary. S.S.L.C. holders directly admitted to higher grade. *Proprietor*—K. Ranganatha Ayyar.

Municipal Art School, Kumbakonam.—Coaches up students for the Government Technical Examinations in Group Certificates and Diploma in Drawing; Design; Painting; Clay-modelling; Wood-engraving. Whole course lasts 5 years; Pre-elementary and Elementary (1 year); Group Certificate (2 years); Diploma (2 years). No prescribed educational qualification. *Fees*—Pre-elementary, 8 annas; Elementary, Rs. 1; Intermediate, Rs. 1-8-0; advanced, Rs. 2 per instalment for 3 instalments. Half-rates for backward and artisan classes. Working hours, 7-30 to 10 a.m., 2-30 to 5 p.m. *Manager*—M. C. N. Muttukumara Chettiyar, Chairman, Municipal Council, Kumbakonam (Ex-officio).

MUNICIPAL DRAWING CLASS, VIZIANAGARAM (Vizagapatam),—Free-hand and Outline Drawing, Elementary grade. All Elementary school teachers of the Municipality are eligible for admission. Teachers of special aptitude sent up for Government Technical Examinations on the subject. *Municipal Drawing master for Elementary Schools* —U. Narasimham.

NARAYAN'S, Y. TYPEWRITER INSTITUTE, G T., Madras.

NATIONAL TECHNICAL INSTITUTE, MAYAVARAM.—Typewriting; Shorthand. All grades. Students coached for Government Technical Examinations and London Chamber of Commerce Examinations. Course lasts 1. 2, and 3 years for respective grades of each subject. *Qualification*—Lower Secondary grade pass. *Admission fee*—Re. 1. *Manager*, S. P. Muttuswami Ayyar.

ORR'S INDUSTRIAL SCHOOL, MADRAS.—Scientific Instrument-making. Boys receive instruction in the three R's during 4 hours a week, are employed during day in P. Orr & Sons' workshops and trained in the highest class of engineering, using the most delicate tools such as the Micrometer, Slide Gauge, etc. *Superintendent and Correspondent*—

PASUMALAI TRADE SCHOOL, PASUMALAI (Madura)—Printing and Book-binding; Masonry; Carpentry and Cabinet-making; Blacksmithy Course lasts 3 years each. *Qualification*—Pass in V Standard. *Manager*—Rev. J. H. Dickson.

PRIESTLY RAILWAY INSTITUTE, TRICHINOPOLY.—Telegraphy; Transport; Freight; Station Accounts; Office work. Course lasts 9 months. *Qualifications*—Age, between 17 and 34 years, education up to School Final. *Fee*—Rs 60 payable at the time of admission, examination fee Rs. 10. Certificate of qualification granted to students on their passing final examination conducted by officers of South Indian Railway nominated by the General Traffic Manager. Qualified candidates are appointed as vacancies occur in the Railway department on Rs 20 per mensem for the first 3 months of probation, Rs. 25 per mensem on confirmation. *Superintendent*—B. V. Sama Rao

PUDUPET CONVENT SCHOOL OF COMMERCE, MADRAS (Pudupet).—Typewriting; Shorthand, Pitman, Dutton; Gregg and Sloan: Commercial Correspondence; Commercial Geography, Commercial Arithmetic; Book-keeping; Banking; Mercantile Law, etc. *Courses*—(1) *Correspondence clerks* —duration 1 year, fees Rs. 20, minimum qualification VI Form; (2) *Managers and Secretaries*—2 years, Rs. 50, S.S.L.C., (3) *Bank Clerks (Junior)*—1 year, Rs. 10, VI Form; (4) *Bank clerks (Senior)*—2 years, Rs. 100, S.S.L.C.; (5) *Advertisers*—1 year, Rs 30, V Form, (6) *Salesmen*—1 year, Rs. 40, V Form; (7) *Ledger posters*—1 year, Rs. 30, V Form; (8) *Book-keepers and Accountants*—1 year, Rs. 50, S.S.L.C.; (9) *Stenographers*—2 years, Rs. 100), S.S.L.C. Government Examination; (10) *Book, keeping group*—1 year, Rs. 40, V Form; (11) *Correspondence group*—1 year, Rs. 40, V Form; (12) *Shorthand group*—1 year, Rs 30, S.S.L.C.; (14) *Book-keeping diploma*—2 years, Rs. 120, V Form; (14) *Shorthand diploma*—2 years, Rs. 50, S.S.L.C.; *London Chamber of Commerce*; (15) *Junior Commercial Education*—1 year, Rs. 80, vide L.C.C. syllabus; (16) *Senior Commercial Education*—2 years, Rs. 150; (17) *Junior School Certificate*—1 year, Rs. 40; (18) *Senior School Certificate*—2 years, Rs. 100; (19) *Madras Government Teachers' Certificate*—1 year, Rs. 10 per subject, S.S.L.C. and advanced or senior grade per subject; (20) *London Chamber of Commerce Teachers Certificate*—2 years, Rs. 150, as per L.C.C. syllabus; Single subject (any subject and grade)—1 year, Rs. 20, Middle School. Students prepared for Government Technical Examinations, the London Chamber of Commerce Local Examinations and the Institute of Commerce (Limited) Birmingham Local Examinations. The school also grants diplomas. Strength, boys 77—girls 43. *Correspondent*—Rev. Mother M. Augustine.

RAJA'S INDUSTRIAL SCHOOL, PARLAKIMEDI (Ganjam)—Weaving elementary and intermediate classes, 4 years); Carpentry (pratice course, A,B,C, and D standards, 4 years; Workshop course, elementary and intermediate, 2 years). Admission to (1) Weaving course open to boys of all classes. *Age*—12 to 25 years. Adults in the profession also admitted in Factory section and taught improved methods. *Qualification*—Knowledge of the three R's. No fees for artisans and poor pupils. (2) Carpentry course. *Age*—12 years for pratice class, 14 years for workshop class. No fees for artisans and poor pupils. Stipends not exceeding Rs 6 per mensem given according to merit in weaving section. Stipends of Rs. 2 per mensem given in practice course and of Rs. 4 to 6 in workshop course of carpentry section. *Correspondent*—M. G. Patnaik Mahasayo, Diwan Parlakimedi Samasthanam (ex-officio).

RAJA R V. M G. RAMA RAO BAHADUR, ORPHANAGE, COCANADA (Godavari).—Weaving; Carpentry; Tailoring; Sewing; Cooking; Indian Music Boys and girls between 5 and 12 years mainly from Northern Circars and Nellore admitted. Instruction free. General education up to B.A. and religious and moral instruction given besides. Girls are discharged after marriage. *Superintendent*—V. P. Raj Nayudu, B.A.

RAMA VILAS TECHNICAL INSTITUTE, KUMBAKONAM.—Typewriting; Shorthand (English and Tamil); Book-keeping and Accountancy; Theory and Practice of Commerce Students coached up for Government Technical Examinations, Elementary grade 1 year, Intermediate 2 years and Advanced 3 years *Qualification*—Pass in III Form. *Manager*—R. Venkatarama Ayyar.

RAO'S COLLEGE OF COMMERCE, JAGANAICKPUR, COCANADA.—Coaches students in specialised Accountancy, Secretarial, Banking and General Commercial subjects by oral and correspondence tuition. *Principal*, Y G. Rao, F.C.R.A., A.I.S.A., F.C.I.

REFORMATORY AND SENIOR CERTIFIED SCHOOL, CHINGLEPUT (for the reclamation of young criminals).—Elementary education and instruction in one of the following industries are imparted:—Weaving; Carpet and Tape-making; Tailoring; Blacksmith and Metal-work; Masonry; Music, Gardening; Drawing and Painting. Youthful offenders if under 10 years of age are detained for not less than 7 years and those above 10 for not less than 5 years Discharge is effected on the attainment of 18 years of age. On discharge endeavours are made to find the pupil suitable employment, to give him a fair start in life, and to keep a watchful eye on him for a period of 3 years. *Superintendent*—W. O. Fonceca.

ROYAL TECHNICAL INSTITUTE, NEGAPATAM.—(1) Shorthand; 2) Type-writing; (3) Book-keeping; (4) Theory and Practice of Commerce; (5) Drawing. All grades. (6) Banking, elementary and intermediate. Admission generally restricted to those preparing for Government Technical Examinations. Others admitted with proprietor's sanction. *Admission fee*—Re. 1. *Tuition fee per month*—for (1) Rs. 2 and Rs. 3; (2) Rs. 2-8 and Rs. 3; (3) Re. 1-8, Rs. 2 and Rs. 3; (4) Re. 1-8, Rs. 2 and Rs 3; (5) Re. 1-8, Rs. 2 and Rs. 3; (6) Rs. 2 and Rs. 3. Also job work undertaken, and typewriters repaired. *Managing Proprietor*—K. N. Kuppuswami Ayyangar.

ROYAL TECHNICAL INSTITUTE, TANJORE — Typewriting; Shorthand; Book-keeping; Correspondence; Commercial Geography; Telegraphy; Music. All grades. Repairs of typewriters, cycles, watches and clocks, gramaphones Course lasts from May to April. *Qualification*—III Form. *Fees*—Rs. 3 per month per subject; for typewriting mechanism, Rs. 12. 20 and Rs. 30 for respective grades. *Admission fee*—Re. 1. *Manager*, I. N. Thiruvengadatha Ayyangar

SARASWATHI TECHNICAL INSTITUTE, LALGUDI (Trichinopoly).—Typewriting, Shorthand; Book-keeping; Theory and Practice of Commerce; Banking. All grades. Course lasts 3 years, 2 years for persons of high educational qualifications. *Minimum qualification*—Pass in IV Form. Assistance rendered to students for securing appointments. *Manager and Proprietor*— L. N. Sankara Sastri.

SARASWATHI VILAS TECHNICAL INSTITUTE, KUMBAKONAM—Typewriting (Remington and Yost models); Shorthand (Sloan-Duployan system), Book-keeping, other Commercial subjects. Students coached up for Government Technical Examinations in all grades 1 year's course for each grade normally. *Qualification*—IV Form pass; those below IV Form also admitted. Postal tuition arranged in all subjects except Typewriting. Arrangements made to suit employed persons and students in schools. *Manager*—D. Subbayya Pathar.

SCHOOL OF DRESS-MAKING, MADRAS (New Town) —Dress-making (Ladies' Dresses), Ladies' and Gentlemen's underlinen, Children's garments, House linen mending, Church things (such as Altar linen, etc.). To give training and employment to a number of Anglo-Indian girls. *Superintendent*—Miss M. Oliver. *Correspondent and Manager*—Deaconess Creighton.

SETUPATI HIGH SCHOOL, MADURA, (Drawing Class attached)—Drawing; Painting; Geometry; Design. All grades. Admission open to all students of the High School. *Headmaster*—S. Subrahmanyam.

SHORTHAND STUDIO, COIMBATORE.—Typewriting; Shorthand; Book-keeping; Theory and Practice of Commerce; Commercial Geography; Banking. All grades. *Correspondent*—A. L. Subba Rao.

SINGH'S INSTITUTE OF COMMERCE, MADRAS, (Chintadripet). Est. 1908.—Book-keeping; Theory and Practice of Commerce; Banking; Commercial Geography; Shorthand (Pitman's); Typewriting. All grades in all the subjects. *Qualification*—Lower Secondary or VII Standard or late Middle School. *Admission fee* — Re. 1. *Tuition fees*—Accountancy subjects: for one subject, elementary, intermediate and advanced, Rs. 6, Rs. 9 and Rs. 15 per term; for every additional subject, Rs 2, Rs. 3 and Rs. 10 per term; Shorthand, 2 grades, Rs. 6, Rs. 8 and Rs. 10 per term; Typewriting, 3 grades, Re. 1½, Rs. 2 and Rs. 2; Postal tuition (accountancy subjects only) for one subject, 3 grades, Rs. 10, Rs. 15 and Rs. 25; every additional subject, Rs. 6, Rs. 8 and Rs. 15 per term. Employment Bureau attached to the Institute. *Principal*—M. N. Singh, D.C., Govt. Certificated Auditor.

S.P.G. INDUSTRIAL SCHOOL, NAZARETH, (Tinnevelly).—Carpentry and Cabinet making (4 to 7 years according to candidates' educational attainments); Weaving (2 to 5 years); Blacksmithy and Fitting and Care and Attendance of Oil Engine (5 to 7 years.) *Qualification*—Pass in IV Standard. No fees for tuition or boarding. Carpentry pupils on completion of course are allowed to take away a complete set of tools. Weaving pupils are paid scholarships on work turned out. *Manager and Superintendent*—Rev. A P. Randle, B.A., L. T.

S. P. G. LACE SCHOOL, IDAIYANGUDI (Tinnevelly) —Pillow Lace-making of various designs. Five classes, A,B,C,D, and E. Course lasts 5 years. 1 year for each class. Pupils coached for Government Technical Examinations in the subject. Admission open to children of all classes and creeds Boarding and lodging arranged by Manager when required. *Manager*—Rev. W. A. Siromani.

S. P. G. LACE SCHOOL, KUDANKULAM (Tinnevelly).—Pillow Lace-making of various designs. Five classes, A. B. C. D and E. Course lasts 5 years, 1 year for each class. Pupils coached for Government Technical Examinations (Elementary grade) in the subject. Admission open to children of all classes and creeds. Boarding and lodging arranged by Manager when required. *Manager*—Rev. W. A. Siromani.

SREE ANDHRA JATHEEYA KALASALA, MASULIPATAM —Carpentry (3 years), Smithy (3 years; Turning (3 years); Fitting (3 years); Moulding (3 years); Oriental Art of Painting (2 years), Music (3 years); Pattern Work (2 years); Carpet-weaving (2 years; Khadder-weaving (6 months); Dyeing and Calico Painting (6 months); Engraving (1 year); Painting and Drawing (2 years), Mechanical Apprentice (Junior course) (3 years). *Standard required*— Primary. *Fees*—8 annas per instalment for 8 instalments a year; Mechanical Apprentice (Senior course)—3 years, III Form, Re. 1 per instalment for 8 instalments a year; Mechanical Engineering course—3 years, VI Form, Rs. 2 per instalment for 8 instalments a year; Drawing and Painting—Re. 1, III Form; Oriental Art of Painting—Rs. 2, VI Form Instruction chiefly in vernacular. *General education*—Bala, Yuva, Acharya courses. *Fees*—Panchamas exempted; other poor students wholly or partially exempted. Boarding and lodging provided in the Institute. The strength of the Institution on 31st Dec 1928 was 218. *Principal*—C. Srinivasa Rao, B.A. (Offg.)

SRI KRISHNAN COMMERCIAL INSTITUTE, MADRAS (Purasawalkam).— Shorthand; Type-writing; Book-keeping; Commercial Practice and Banking. Coaches students for all Government Technical and Institute of Book-keepers Examinations. Hours of work: 6 a.m. to 8 p.m. *Fees.*—Rs. 2-8-0

per month for Type-writing and Rs. 2 for other subjects. *Principal*, P. A. Tiruvenkata Acharya, F.C.I.

SRI LAKSHMI VILAS TECHNICAL INSTITUTE, KUMBAKONAM.—Coaches students in Typewriting, Shorthand and other commercial subjects for the Madras Government Technical Examinations in all grades. Imparts free personal and postal instructions in Sloan-Duployan Shorthand. Classes held both morning and evening to suit officers, teachers and students. Offers concession rates for students coming from out-stations. *Qualification*—IV Form of a recognized High School. All commercial and Sloan-Duployan Shorthand publications stocked. *Manager and Proprietor*—K. S. Narayanaswami, M.S.D.S., C.T.

SRI MINAKSHI DEAF AND DUMB SCHOOL, MADURA.—Pupils taught to talk, read and write and do sums in Arithmetic; Spinning; Weaving and Knitting; Sewing and Rattan work. Free Instruction with free boarding and lodging. Started in October 1920. *Manager*.- A Swami Pichammal.

SRI RANGA VILAS COMMERCIAL INSTITUTE, KUMBAKONAM.—Typewriting; Shorthand, Book-keeping; Correspondence; Banking, Commercial Geography. *Admission fee*—Re. 1 *Tuition fees*—Typewriting, Rs. 2½ for elementary, and Rs. 3 per mensem for intermediate and advance; Shorthand, Re. 1, Rs. 1½ and Rs 2 per mensem for the 3 grades, respectively; Book-keeping and other subjects, Re. 1½, Rs. 2 and Rs. 2½ per subject per mensem for the 3 grades respectively; 8 annas concession for 2 subjects taken together Re. 1 concession for 3 subjects. *Manager*—M R. Srinivasa Acharya.

SRI VIJAYARAMA GANA PATASALA, VIZIANAGARAM.—Vocal music; Veena; Violin; Mridang. 5 years' course for each branch. Boys below 15 admitted. Instruction free. Musical instruments supplied free. 24 boys given free boarding. *Principal*—A. Narayanadas.

ST. ALOYSIUS' INDUSTRIAL SCHOOL, VIZAGAPATAM.—General Mechanics and Electricity Course lasts 4 years. *Qualification*—General knowledge of English and Elementary Arithmetic. Parents or guardians required to sign a 4 years' agreement and deposit Rs. 50 as security. *Manager*—Rev. Bro Emile

ST. FRANCIS XAVIER'S INDUSTRIAL SCHOOL, TANJORE.—Cotton-weaving, Cabinet-making, Rattan work; Dyeing; Brush-making. Seven standards. Course lasts 6 years for Cotton-weaving, 7 years for Cabinet-making. All classes of boys admitted. *Age*—from 12 to 15 years. *Qualification*—V Class *Fees*—*Nil*. Wages paid for work turned out. Hostel accommodation available. *Manager*—Very Rev. Father Eug Medeile, S.J.

ST. JOSEPH'S COLLEGE, COONOOR (one of the centres for training General Service Probationers for Telegraph Department)—Telegraphy—sending and receiving, Morse code, open and closed circuits, receiving by sound on the typewriter, Wheatstone punching, testing, Baudot and technicals. Pupils should first gain admission to the College and then to the training class. *Qualification*—Pass in IX Standard. *Principal*—L. T. Dineen.

ST. JOSEPH'S GIRLS' INDUSTRIAL SCHOOL, BELLARY.—Needle-work; Lace-making. Pupils prepared for Government technical examination up to Advanced grade in the above subjects. Period of training depends on age, preliminary education, etc., of pupils They are, as a rule, pupils of schools of general education under the same management and complete their course in 6 years. Girls under 18 boarded in St. Anthony's Girls' School or St. Philomena's High School under the same management. *Manager*—Rev. Mother M. St. Ignatius, Superioress, Good Shepherd Convent, Bellary

ST JOSEPH'S INDUSTRIAL SCHOOL, COIMBATORE.—Carpentry, all the three grades 2 years each); Rattan work (3 years); General Fitting, 2 years of training before being admitted to Lathe and Milling works. *Admission fee*—for Carpentry and Rattan departments, *nil*; for Fitting. Rs. 6; for Lathe and Milling works, Rs. 20. *Tuition Fees*—for Fitting Rs. 2 per month for 6 months; for Lathe and Milling works, Rs. 6 per month for 6 months. *Manager*—R. Beyls

ST JOSEPH'S INDUSTRIAL SCHOOL, TRICHINOPOLY.—Foundry (Moulding and Casting); Metal turning and Fitting; Carpentry (Cabinet-making); Engine driving, six months' apprenticeship, 5 years' course. Boys should not be below 17 years of age and should have passed V Standard Instruction free Scholarships recommended to deserving boys who have passed the V standard and are not above 24 years of age. Small salary after 1 year's training *Manager and Correspondent* - Rev. Fr. A Robert, S.J.

ST JOSEPH'S ORPHANAGE AND INDUSTRIAL SCHOOL, TINDIVANAM (S Arcot).—Conducted by the Brothers of St. Gabriel. 117 pupils. Drawing; Carpentry, Smithy (5 years) Training section for pupils who have completed their course in some Government recognized Industrial School and have been selected by Inspector of Industrial Schools Course lasts 2 years Admission chiefly to orphans (of non Christian parents presented by Roman Catholic Missionaries) Passing V Standard from the St. Ann Elementary School. Others also admitted No fees charged. Pupils taught Tamil, Arithmetic, English, etc. Pupils selected for training are granted stipends of Rs. 15 each. *Correspondent*—Rev. Bro Claudian, O.S G., L C P. *Manager (Training section)*—Rev. Bros. John, Baptist, (*Industrial School*)—Rev. Bros Henry, Eugene, Aloysius; (*Orphanage*)—Bro. Francis.

ST MARY'S EUROPEAN CONVENT TANJORE (Vallam Road).—Girls are coached up at moderate charges in English and Drawing; Embroidery; Lace and Needle-work; Music; Piano and Harmonium; Shorthand and Type-writing.

ST. MARY'S INDUSTRIAL SCHOOL, ARKONAM—Cabinet-making; Carpentry; Wood-work and Smithy. Course lasts 5 years. Boys with V Standard pass admitted as full-timers; boys with III Standard pass admitted as half-timers in technical section and instructed up to V Standard in the Elementary School attached. *Admission fee*—Rs. 2 No tuition fee. *Manager*—The Rev. Fr R. H. Michotte.

ST. MARY'S INDUSTRIAL SCHOOL FOR BOYS AND GIRLS, VADAKANGULAM (Tinnevelly).—(1) Girls' Lace School—Lace-making and Embroi-

dery up to intermediate grade (7 years); also trains girls to be sent as instructors to branch schools at Kalligulam and Uvari. (2) Weaving School for boys and girls—Hand loom weaving up to intermediate grade (3 years). Admission open to all without distinction of caste or creed. All girls between 12 and 18 able to read and write Tamil eligible to (1); all boys and girls between 14 and 16 able to read and write Tamil eligible to (2). *Manager*—Rev. Fr. Y Ignatius.

TEACHERS' COLLEGE, SAIDAPET (Special Classes).—(1) Manual training course; July to March—Clay and Cardboard Modelling Geometrical and Mechanical Drawing; Cane work; Wood-work. (2) Special vocational training classes for drawing masters, July to March—Engraving; Wood carving; Commercial Art. Admission to (1) restricted to secondary trained teachers (2) restricted to drawing-masters. Stipend of Rs. 15 per mensem for both courses. Special classes are under control of the Principal, Teachers' College Information regarding technical classes obtainable from C. R. Porret, Adviser to Government on Manual and Vocational Training, Teachers' College, Saidapet.

T. V. K. TECHNICAL INSTITUTE, TANJORE.—(1) Typewriting; (2) Shorthand, (3) Practical Telegraphy; (4) Electricity and Magnetism. Course lasts from 5 to 9 months *Qualification*—Pass in III Form. *Admission fee*—Re. 1. *Tuition fee*—For (1) Elementary Rs 2, Intermediate Rs 2, Advanced Rs. 2; for (2) Rs. 2 each grade; for (3) and (4) Rs. 2 each. *Managing Proprietor*—T. V Kameswara Ayyar, M.S.D.S. and C T.

TYPEWRITING INSTITUTION, MADRAS (G T., Sunkurama Chetty Street).—Shorthand, Typewriting, 1, 2 and 3 years for elementary, intermediate and advanced grades. *Fees*—Typewriting, Rs. 2; Shorthand, Re 1-8 per mensem. Also agents for the remountable typewriter *Manager*—N. C. Anantha Achari.

TYPEWRITING INSTITUTE, MANNARGUDI (Tanjore).—Typewriting, Shorthand, Book-keeping, Theory and Practice of Commerce *Manager*—K. Natesan.

U.F C. MISSION AGRICULTURAL SCHOOL, MELROSAPURAM (Chingleput).—Agriculture, Cottage industries such as Poultry-raising, Orcharding. Weaving, Grass mat-making, Extraction of Vegetable fibres, Rope-making, Tape-making, Farm Mechanics, Blacksmithy, etc Pupils prepared for Government Technical Examinations in Agriculture and Horticulture. Industrial scholarships awarded to deserving students Hostel accommodation for 50 available *Manager*—Rev. W. S Sutherland, B.D., U.F C Mission, Chingleput.

VICTOR TYPEWRITER INSTITUTE, G. T, MADRAS.

VICTORIA NATIONAL SCHOOL, TINDIVANAM (Industrial and Technical Classes)—Spinning; Weaving, Carpet and Tape making. One or more technical subjects compulsory for pupils of the school. School course lasts 8 years *Admission fee*—4 annas. Tuition free Pupils are also admitted to technical branch alone Course lasts 3 years. *Fee*—Rs. 2 per subject. The Institute has received certificates of merit for its cane-work and cloth at the Cuddalore Exhibition. The cane-work department has since been abolished. *President*—T. E. Krishnamurti Ayyangar, B.A.

VICTORIA TECHNICAL INSTITUTE MAYAVARAM.—Typewriting; Shorthand; Book-keeping; Theory and Practice of Commerce; Lower grade one year; Higher grade two years. *Qualification*—completed S.S L.C Two poor students taught free every year. *Manager*—S. R. Krishnamurti Ayyar.

WEAVING INSTITUTE, ALVARTIRUNAGARI (Tinnevelly).—Weaving cloths of all counts, carpets, etc. (2 years). *Qualification for admission*—Primary standard. *Correspondent*—K. M. K. Tirumalai Ayyangar.

WESLEYAN MISSION INDUSTRIAL SCHOOL. KARUR —Carpentry; Joinery and Cabinet-making; Blacksmithy and Elementary Tool-making and Fitting (5 years), Rattan work (3 years), Handloom-weaving (3 years), Draughtsmanship (3 years). *Qualification*—IV Form. *Tuition fees including Hostel fees*—Rs. 7 per month. *Superintendent and Manager*—Rev. H. Osborne Arnett.

WESLEYAN MISSION LACE SCHOOL, KARUR.—Lace-making Students coached for Government Technical Examinations in the subject in all grades Poor and orphan girls admitted. *Manager*—Miss D. M Spittle, Wesleyan Mission, Karur.

Y.M C.A. SCHOOL OF COMMERCE, MADRAS (G.T., Esplanade).—Shorthand, Typewriting; Book-keeping, Theory and Practice of Commerce; Commercial Geography; Banking and Economics. All grades. *Tuition fees*—Rs. 10 per term for lower grade; Rs. 12 for higher. For other subjects, lower grade Rs 7 and higher Rs. 9 per term *Terms*—January to May and July to December. *Qualification*—Pass in V Form English class of 2 hours per week for those who have not completed School Final; Reading room and Library, special technical library of works on commercial subjects. Employment Bureau attached. *Headmaster*.—E Parthasarathi, Educational Secretary, Y.M.C A.

Y.W C A. COMMERCIAL CLASSES, MADRAS (Vepery). —Held every week-day between 7-30 and 9-30 a m. Shorthand, Typewriting; Book keeping, Commercial English. Entrance tests in English Composition, Spelling, etc., for those not passed Middle School. *Fees per month*—Re. 1 for Shorthand and Book-keeping; Rs 2 for Type-writing elementary, Rs. 2-8-0 for Typewriting intermediate Classes for the study of English Composition, Letter-writing, Spelling, etc , held without additional fee charged. *City Departmental Secretary*—Miss Kathleen Worster.

Y.M.I.A. TECHNICAL INSTITUTE, LALGUDI — Book-keeping, elementary, intermediate and advanced, Rs. 2, Rs. 2 and Rs. 3, respectively. Banking, elementary and intermediate, Rs. 2 each; Commercial Geography, all grades Rs. 1¼, Rs. 1½ and Rs. 2 ; Theory and Practice of Commerce, all grades, Rs. 1½, Rs. 1½ and Rs. 2; Shorthand, all grades, Re. 1, Re 1½ and Rs. 2 ; Typewriting, all grades, Rs. 2, Rs 2½ and Rs 3 , Drawing, Freehand and Geometrical, all grades, Re. 1 each. Concession to students taking more than two subjects. Students coached up for Government Technical Examinations, London Chamber of Commerce Examination, etc. *Honorary Superintendent*—S. Rangaswami Ayyangar, B.A., L.T

THE CIVIL DIVISIONS OF SOUTH INDIA.

MADRAS PRESIDENCY.

In Twenty-six Districts and Five Native Principalities.

1. Anjengo. *Taluks* —Anjengo, Tangasseri.
2. Anantapur. *Taluks* :—Dharmavaram, Tadpatri, Gooty, Anantapur, Hindupur, Madakasira, Penukonda, Kalyandrug and Kadiri
3. Bellary. *Taluks* :—Bellary, Adoni, Hospet, Alur, Rayadrug, Hadagali, Harpanahalli, Kudligi and Siruguppa.
4. Chingleput *Taluks* :—Madurantakam, Conjeeveram, Saidapet, Tiruvallur, Ponneri and Chingleput.
5. Chittoor *Taluks* :—Chittoor, Palmaner, Madanapalle, Vayalpad, Punganur, Chandragiri, Kalahasti, Puttur, Tiruttani, and Kangundi.
6. Coimbatore *Taluks* :—Erode, Palladam, Coimbatore, Dharapuram, Kollegal, Pollachi, Udamalpet, Bhavani, Avanashi, and Gopichettipalaiyam
7. Cuddapah *Taluks* —Cuddapah, Pullampet, Jammalamadugu, Pulivendla, Proddatur, Badvel, Siddhavattam, Rayachoti and Kamalapuram.
8. Ganjam. *Taluks* .—Berhampur, Aminidivi Island, Ganjam, Chicacole, Parlakimedi, Goomsur, Aska, Ichchapuram, Purushottapur, Sompeta, Russellkonda Surada, Tekkali, Baliguda Ramagiri and Udayagiri.
9. Godavari (Rajahmundry). *Taluks* —Ramachandrapuram, Amalapuram, Bhadrachalam, Rajahmundry, Peddapuram, Cocanada, Pittapur, Tuni, Polavaram, Chodavaram, Yellavaram, Razol and Nugur.
10. Guntur. *Taluks* —Tenali, Bapatla, Ongole, Narasaravupet, Repalle, Vinukonda, Sattenapalle, Guntur and Palnad.
11. Kistna (Masulipatam). *Taluks* :—Gudivada, Bandar, Divi, Bezwada, Nandigama, Nuzvid, Narasapur, Tanuku, Bhimavaram, Ellore, Yernagudem, Tiruvur and Kaikalur.
12. Kurnool. *Taluks* :—Koilkuntla, Nandyal, Pattikonda, Nandikotkur, Cumbum, Markapur, Sirvel, Dhone and Kurnool.
13. MADRAS CITY.—The seat of the Governor of Madras. *Taluk* :—Madras.
14. Madura. *Taluks* :—Madura, Dindigul, Tirumangalam, Melur, Palni, Periyakulam, Nilakkottai and Kodaikanal.
15. Malabar (Calicut). *Taluks* :—Ponani, Ernad, Kurumbranad, Palghat, Walavanad, Wynaad, Calicut, Chirakkal, Kottayam and Laccadive Islands.
16. The Nilgiris (Ootacamund). *Taluks* :—Coonoor, Ootacamund, and Gudalur.
17. Nellore. *Taluks* :—Nellore, Gudur, Atmakur, Kandukuru, Kavali, Udayagiri, Kanigiri, Rapur, Darsi, Podili, Polur, Venkatagiri, and Kovur
18. North Arcot (Chittoor). *Taluks* :—Wandiwash, Gudiyattam, Vellore, Polur, Arni, Cheyar, Wallajah, Arkonam, Tiruppattur and Tiruvannamalai.
19. Ramnad. *Taluks* :—Ramnad, Mudukulattur, Paramagudi, Aruppukkottai, Tiruppattur, Tiruvadani, Sivaganga, Srivilliputur and Sattur.
20. Salem. *Taluks* .—Salem, Tiruchengod, Atur, Hosur, Krishnagiri, Uttankarai, Dharmapuri and Omalur
21. South Arcot (Cuddalore) *Taluks* :—Chidambaram, Villupuram, Cuddalore, Tindivanam, Tirrukkoyilur, Vriddhachalam, Kallakurchi and Gingee.
22. South Kanara (Mangalore). *Taluks* :—Mangalore, Udipi, Kasaragod, Uppinangadi, Coondapoor and Mudbidri.
23. Tanjore *Taluks* —Kumbakonam, Nannilam, Negapatam, Tanjore, Mayavaram, Tiruturaipundi, Pattukkottai, Mannargudi, Shiyali, Papanasam and Arantangi.
24. Tinnevelly (Palamcottah). *Taluks* :—Srivaikuntam, Ambasamudram, Tinnevelly, Nanguneri, Sankaranainarcovil, Tenkasi, Tiruchendur and Koilpatti.
25. Trichinopoly *Taluks* —Trichinopoly, Musiri, Udaiyarpalaiyam, Perambalur, Kulittalai, Namakkal and Karur.
26. Vizagapatam. *Taluks* :—Golconda, Sarvasiddhi, Palkonda, Anakapalle, Veeravalli, Vizagapatam, Srungavarapukota, Bimlipatam, Vizianagaram, Gajapatinagaram, Saluru, Bobbili, Chipurupalli, Parvathipuram, Gunupur, Jeypore, Bissunkatak, Malkanagiri, Koraput, Nowrangpur, Rayagada, Pottangi and Padwa.

Native Principalities under the Government of Madras.

1. Cochin. | 2. Travancore. | 3. Pudukota. | 4. Banganapalle. | 5. Sandur.

HYDERABAD AND BERAR.

HYDERABAD STATE.

In four Subas under Subedars.

(1) *Suba Aurungabad.*
In four Districts.—
1. Aurangabad.
2. Bir.
3. Parbhani.
4. Nander.

(2) *Suba Gulburga.*
In four Districts —
1. Gulburga
2. Raichur
3. Usmanabad.
4. Bidar.

(3) *Suba Warangal.*
In three Districts :—
1. Warangal.
2. Karimnagar.
3. Adilabad.

(4) *Suba Gulshanabad, Medak.*
In four Districts :—
1 Medak
2. Nizamabad (Indur).
3. Mahbubnagar.
4. Nalgunda.

BERAR

or The Hyderabad Assigned Districts —
In two Divisions.

(1) *East Berar*
In three Districts:—
1. Amraoti.
2. Ellichpur.
3. Wun.

(2) *West Berar.*
In three Districts :—
Akola.
Budan
Basim

MYSORE AND COORG.

(1) *Ashtagram Division.*	(2) *Nagar Division.*	(3) *Nandidrug Dn.*	Coorg, a British District (under the Resident in Mysore).
In two Districts:— 1. Mysore. 2. Hassan.	In three Districts:— 1. Chitaldrug. 2. Kadur. 3. Shimoga.	In three Districts:— 1. Bangalore. 2. Kolar. 3. Tumkur.	

HEAD-QUARTERS OF GAZETTED OFFICERS.

District.	1. Collector. 2. Assistant Collector. 3. Treasury Deputy Collector. 4. Head-quarters Sub-Collector and Deputy Collector. 5. Superintendent of Police.(*)	Civilian Divisional Officers.	Deputy Collector on General duties.
Ganjam ..	Chatrapur	Berhampur, Chicacole, Balliguda (at Russellkonda.)	Russellkonda.
Vizagapatam	Vizagapatam	Vizianagram, Parvatipuram, Narsapatam, Koraput.	...
Godavari ...	Cocanada ..	Rajahmundry, Bhadrachalam.	Peddapuram, Polavaram.
Kistna ...	Masulipatam ...	Bezwada, Narasapur ...	Ellore, Gudivada, Bhimavaram.
Guntur	Guntur ...	Ongole	Tenali, Narasaraopet.
Nellore ...	Nellore	Gudur	Atmakur, Kandukur, Kavali.
Kurnool .	Kurnool	Nandyal	Markapur, Dhone.
Anantapur...	Anantapur ...	Penukonda	Gooty, Dharmavaram.
Bellary ...	Bellary	Hospet	Adoni.
Cuddapah	Cuddapah .	Rajampet .. .	Jammalamadugu. Rayachoti.
Madras	Madras		Madras.
Chingleput.	Saidapet	Chingleput	Tiruvallur.
Chittoor .	Chittoor	Madanapalle, Chandragiri.	
South Arcot.	Cuddalore	Tindivanam	Tirukkoyilur. Chidambaram.
North Arcot.	Vellore	Tiruppattur	Tiruvattipuram. Ranipettai. Tiruvannamalai.
Salem ..	Salem	Hosur .	Sankaridrug. Dharmapuri, Namakkal.
Trichinopoly	Trichinopoly ...	Karur .	Ariyalur, Musiri.
Tanjore ...	Tanjore ...	Negapatam ...	Pattukottai. Mannargudi. Mayavaram. Kumbakonam.
Madura .	Madura	Dindigul	Melur (at Madura.) Usilampatti.
Ramnad ...	Ramnad (at Madura)...	Ramnad, Sivakasi, Devakottai.	...
Tinnevelly ..	Palamcottah	Tinnevelly, Tuticorin, Shermadevi.	Kovilpatti.
Coimbatore.	Coimbatore	Pollachi .	Erode, Kollegal. Gopichettipalayam.
The Nilgiris	Ootacamund ...	Coonoor ...	......
Malabar ...	Calicut	Tellicherry, Palghat, Malappuram.	Manantoddy. Cochin.
S. Kanara,	Mangalore	Coondapoor	Puttur.

(*) Superintendents of Police.—Chingleput (St. Thomas' Mount);—S. Malabar (Calicut) N. Malabar (Cannanore); Jeypore (Koraput)—(Supt. of Police, Jeypore, resides two months in the year at Waltair; Supt's. office remains at Waltair for four months including the period of residence of the Asst. Supt.). Superintendents. Railway Police (Madras and Trichinopoly): Godavari—(Rajahmundry, until suitable accommodation is provided at Cocanada.)

District.	District Judge.	Subordinate Judge.	Assistant Superintendents of Police.	District Forest Officer.
Ganjam	Berhampur ..	Berhampur	Russelkonda Parlakimedi	Chatrapur.
Vizagapatam.	Vizagapatam...	Vizagapatam. ..	Parvadipuram . Narasapatam .. Koraput .	Waltair
Godavari ..	Rajahmundry.	Rajahmundry Cocanada .	Rajahmundry .. Bhadrachalam ..	Cocanada. Kunavaram.
Kistna ..	Masulipatnam.	Bazwada Ellore ... Narasapur Bapatla Masulipatnam	Ellore	
Guntur .	Guntur .	Guntur, Bapatla.	Narasaraopet	Guntur.
Nellore	Nellore	Nellore	Kandukur ..	Nellore.
Madras .	..	... ..	..	......
Chingleput ..	Chingleput .	Chingleput	...	Saidapet.
Bellary	Bellary ...		Hospet ...	Bellary.
Anantapur	Anantapur...	.	Penukonda ...	Anantapur
Cuddapah .	Cuddapah .	...	Jammalamadugu	Cuddapah
Kurnool ...	Kurnool .	.	Nandyal Markapur	Kurnool.
Bangalore ..	... .	.		......
Trichinopoly...	Trichinopoly...	Trichinopoly ..	Karur ...	Trichinopoly.
South Arcot	Cuddalore	Cuddalore	Tirukkoyilur ...	Salem.
North Arcot	Vellore	Vellore	Tiruvannamalai ...	Vellore. Tirupattur.
Chittoor	Chittoor	Chittoor	Madanapalle .	Chittoor.
Tanjore .	Tanjore Negapatam	Tanjore . Kumbakonam Negapatam Mayavaram ... Tiruvalur	Negapatam ...	Salem.
Madura	Madura	Madura Dindigal ..	Dindigul Usilampatti	Kodaikanal.
Ramnad	Madura ...	Madura	Sivakasi ...	...
Tinnevelly ..	Tinnevelly Bridge.	Sivaganga ... Devakota Tinnevelly Tuticorin ...	Tuticorin. ... Courtallam. .	Palamcottah.
Coimbatore The Nilgiris	Coimbatore.	Coimbatore .. Ootacamund	Erode .. Dharapuram (Temp.)	Coimbatore Kollegal. Ootacamund.
Salem .	Salem	Salem	Hosur ...	Salem.
Coorg		..		... .
Malabar ..	Tellicherry. Calicut	Calicut .. Palghat Ottapalam	Malappuram ... Palghat	Manantoddy. Nilambur. Palghat.
Kanara, S.	Mangalore	Mangalore	...	Mangalore.

FOREST CIRCLE.	Comprising the Forest Districts of—
First Circle (Head-quarters, Waltair) ...	(1) Ganjam, (2) Vizagapatam, (3) Upper Godavari, (4) Lower Godavari, (5) Kistna.
Second Circle (Head-quarters, Bellary) ...	(1) Bellary, (2) Anantapur, (3) Guntur, (4) East Kurnool, (5) West Kurnool and (6) South Kurnool.
Third Circle (Head-quarters, Vellore) .	(1) North Vellore, (2) Nellore, (3) West Cuddapah, (4) South Cuddapah, (5) North Cuddapah, (6) Chittoor and (7) Chingleput.
Fourth Circle (Head-quarters, Salem) ...	(1) South Vellore, (2) West Vellore, (3) Central Salem, (4) East Salem, (5) North Salem, (6) South Salem, (7) (Trichinopoly.)
Fifth Circle (Head-quarters, Coimbatore)	(1) Madura, (2) Tinnevelly, (3) Kollegal, (4) North Coimbatore, (5) South Coimbatore
Sixth Circle (Head-quarters, Ootacamund)	(1) The Nilgiris, (2) North Mangalore, (3) South Mangalore, (4) Wynaad, (5) Nilambur, and (6) Palghat.

DISTRICT EDUCATIONAL AND HEALTH OFFICERS.

DISTRICTS.	DIST. EDUCATIONAL OFFICER	DIST HEALTH OFFICER.
Ganjam	Berhampur	Berhampore.
Vizagapatam	Vizagapatam	Vizagapatam.
Godavari	Cocanada	Cocanada
Kistna	Masulipatam	Masulipatam.
Guntur	Guntur	Guntur.
Nellore	Nellore	Nellore.
Kurnool	Kurnool	Kurnool.
Cuddapah	Cuddapah	Cuddapah.
Bellary	Bellary	Bellary.
Anantapur	Anantapur	Anantapur.
Chingleput	Madras	Saidapet.
North Arcot	Vellore	Vellore.
South Arcot	Cuddalore	Cuddalore N. T.
Chittoor	Chittoor	Chittoor
Salem	Salem	Salem.
Trichinopoly	Trichinopoly	Trichinopoly
Tanjore	Tanjore	Tanjore.
Madura	Madura	Madura.
Ramnad	Madura	Ramnad.
Tinnevelly	Palamcottah	Palamcottah.
Coimbatore	Coimbatore	Coimbatore.
South Kanara	Mangalore	Mangalore.
Malabar	Calicut	Calicut
Madras	Madras	Madras
Anjengo	Calicut	
The Nilgiris	Coimbatore	
Agency	Vizagapatam	

NOTE.—Madura, Trichy, Ootacamund, Salem, Calicut, Negapatam, Coconada and Rajamundry, each Municipality has one Municipal Health Officer.

INSPECTRESSES OF GIRLS' SCHOOLS.

Northern Circle —Ganjam, Vizagapatam, Godavari, and Kistna ...	Vizagapatam.
Ceded Dt. Circle.—Guntur, Kurnool, Bellary, Anantapur and Cuddapah	Bellary.
Central Circle —Nellore, Madras, Chingleput, North Arcot, Chittoor and South Arcot ...	Madras.
Southern Circle.—Tanjore, Trichinopoly, Madura, Ramnad and Tinnevelly	Trichinopoly.
Western Circle.—The Nilgiris, Coimbatore, Salem, Malabar and South Kanara	Coimbatore.

INSPECTOR OF EUROPEAN SCHOOLS.

Madras Presidency	Madras.

ASSISTANT INSPECTRESSES OF GIRLS' SCHOOLS.

Vizagapatam Range.	Vizagapatam district	Vizagapatam.
Madras Range	Madras district and Ponneri and Tiruvallur Taluks of Chingleput district	Madras.
Coimbatore Range...	Coimbatore and The Nilgiris district ...	Coimbatore.
Lecturer in Domestic Economy and Cookery Madras, Presidency...		Madras.
Adviser to Government on Manual and Vocational Training, Teachers' College, Saidapet (Madras Presidency)		Saidapet.
Woman Specialist in Physical Training, Madras		Madras.

ASSISTANT COMMISSIONERS OF SALT REVENUE.

Divisions and Stations.	District.
North Division (Cocanada) ...	Ganjam, Vizagapatam, Godavari, Kistna, Nellore, Guntur, Madras, and portion of Chingleput.
South Division (Negapatam) .	South Arcot, Bellary, Anantapur, Cuddapah, Kurnool, Salem, Chittoor, N. Arcot, Tanjore, Coimbatore, Trichinopoly, Ramnad, Tinnevelly, Madura, S. Kanara, Malabar, The Nilgiris and Chingleput.

REVENUE DEPARTMENT.

Revenue Settlement

Party and Station.	District.
No. I Party (Tanjore) .	Tanjore.
No. II Party (Masulipatam)	South Arcot and North Arcot.
No. III Party (Bellary)	Bellary and Anantapur.
No. IV Party Trichinopoly)	Trichinopoly, Tinnevelly, Madura and Ramnad.
Special Revenue Officer (Berhampur)	Ganjam, Godavari and Kistna.

Revenue Survey.

Party and Station.	District	Head-quarters of the Additional Officers.
No. I Party (Vizagapatam).	Ganjam, Chittoor Vizagapatam, Godavari, Guntur, Kistna and Chingleput	Vizagapatam.
No. II Party (Masulipatam).	Ramnad, Madura and Kistna.	Manamudurai.
No. III Party (Trichinopoly).	Tanjore, Trichinopoly, S. Arcot and Anantapur.	Kalyandrug.
No. IV Party (Trichinopoly).	Trichinopoly, Madura, Tinnevelly and Tanjore.	Cannanore
No. V Party (Cuddalore).	S. Arcot, Tanjore, Trichinopoly and Anantapur.	Hindupur.
No. VI Party (Tanjore).	Tanjore and Trichinopoly.	Tanjore.
Sivaganga Estate Survey Party (Sivaganga).	Ramnad and Madura.	Sivaganga.
Wynaad Survey Party (Cannanore).	Malabar, The Nilgiris and S. Kanara (experimental survey).	...

AGRICULTURAL DEPARTMENT.

Designation of Gazetted Officers.	Headquarters.	Charge.	District comprised in the charge.
Dy. and Asst. Director of Agriculture.	Cocanada ...	I Circle ...	Ganjam, Vizagapatam, Godavari and five northern taluks of Kistna.
Do.	Guntur ...	II Do. ...	Kistna, other taluks Guntur and Nellore.
Do.	Bellary ...	III Do.	Bellary, Kurnool, Anantapur and Cuddapah.
Do.	St. Thomas' Mount.	IV Do. ...	North and South Arcot, Chittoor and Chingleput.
Do.	Trichy. .	V Do.	Trichinopoly and Tanjore.
Do.	Madura .	VI Do. .	Madura, Ramnad and Tinnevelly.
Do.	Tellicherry ...	VII Do. ...	Malabar and S. Kanara.
Do	Coimbatore .	VIII Do. ...	Salem, Coimbatore and the Nilgiris.

DEPARTMENT OF PUBLIC HEALTH.

I Assistant Director of Public Health. (Fares and Festivals and Epidemiology diseases.)
II Do. do. (Vaccination and Small-pox).
III Do do. (Vital Statistics and Propaganda).
Note.—Each has jurisdiction over the whole of the Presidency.

INSPECTORS OF FACTORIES.

Northern Circle (Bezwada)—Ganjam, Vizagapatam, Godavari, Kistna, Guntur and Kurnool.

Central Circle (Madras)—Nellore, Madras, Chingleput, S. Arcot, N. Arcot, Chittoor, Cuddapah, Anantapur and Bellary.

Southern Circle (Trichinopoly)—Tanjore, Trichinopoly, Madura, Ramnad, Tinnevelly, Coimbatore, Salem, The Nilgiris, Malabar, S. Kanara and Anjengo.

CIVIL VETERINARY DEPARTMENT.

Chief Superintendent (Madras)—The whole Presidency.

Deputy Superintendent, I Circle (Vizagapatam)—Agency Division, Ganjam, Vizagapatam, and Godavari.

II Circle (Bezwada—Kistna, Guntur, and Nellore.

III Circle (Bellary)—Anantapur, Cuddapah Kurnool, Chittoor and Bellary.

IV Circle (Madras)—Chingleput, S. Arcot, Tanjore, Trichinopoly, Madura, Ramnad, and Tinnevelly.

V Circle (Coimbatore)—Coimbatore, The Nilgiris, Malabar, S. Kanara, N. Arcot and Salem.

CO-OPERATIVE SOCIETIES.

Designation of the officer.			Jurisdiction.	Headquarters.
Registrar of Co operative Societies			The whole Presidency	Madras.
Assistant Registrar, Co-operative Societies, Madras.			Madras and Chingleput District .	Do.
Do.	do	Cuddalore ..	South Arcot District .	Cuddalore.
Do.	do.	Tanjore ...	Tanjore District	Tanjore.
Do.	do.	Trichinopoly ..	Trichinopoly District	Trichinopoly
Do.	do.	Madura	Madura District and Taluks other than Sattur and Srivilliputtur of Ramnad Districts.	Madura.
Do.	do.	Tinnevelly ...	Tinnevelly District and Sattur and Srivilliputur Taluks of Ramnad District.	Tinnevelly
Do.	do.	Mangalore ...	South Kanara District	Mangalore
Do.	do	Calicut ...	Malabar District and Wynaad Taluk of The Nilgiris District.	Calicut.
Do.	do.	Coimbatore ...	Coimbatore and The Nilgiris Districts except Wynaad Taluk.	Coimbatore.

CO-OPERATIVE SOCIETIES.—*cont.*

Designation of the officer			Jurisdiction.	Headquarters
Assistant Registrar.				
Do.	do.	Salem	... Salem District	... Salem
Do.	do.	Vellore	... North Arcot District ...	. Vellore.
Do.	do.	Chittoor	. Chittoor District ..	.. Chittoor.
Do.	do.	Cuddapah	.. Cuddapah District	Cuddapah.
Do.	do.	Kurnool	Kurnool District	. . Kurnool.
Do.	do.	Bellary	Bellary District	.. Bellary.
Do.	do.	Anantapur	Anantapur District	... Anantapur.
Do.	do	Ganjam	. Ganjam District ..	.. Berhampore.
Do.	do.	Vizagapatam	Vizagapatam District ...	Vizagapatam.
Do.	do.	Cocanada	.. Godavari District .	Cocanada.
Do.	do.	Bezwada	. Kistna District ...	Bezwada.
Do.	do.	Guntur	. Guntur District	Guntur.
Do.	do.	Nellore	Nellore District	... Nellore.

REGISTRARS OF BIRTHS AND DEATHS.

BANGANAPALLE.—Collector of Kurnool and Political Agent, Kurnool.

COORG —First Assistant Commissioner and Marriage Registrar, Rao Sahib K. Chengapa, Mercara.

PUDUKOTTAI.—Collr. and Political Agent, Trichinopoly ; J. K Manickam Pillai, Pudukkottai.

SANDUR —Collector and Political Agent, Bellary.

TRAVANCORE.—Resident in Travancore and Cochin, Captain. R. W. Hamilton-Miller, Trivandrum ; S. C. H. Robinson, Devicolam.

All the Registrars of Assurances, Collectors, Divisional Officers, Tahsildars, Deputy Tahsildars and Sub-Registrars of Assurances.

HYDERABAD.—Under Secretary to the Resident, Hyderabad , the Superintendent of Railway Police, J. A. Duke, Secunderabad

MYSORE —Rev. D. A. Rees, Wesleyan Mission, Bangalore City , Thomas Patient, Brethren Mission, Malvalli; Rev. F. Goodwill, Wesleyan Tamil Mission, Bangalore ; Rev. W. H Thorp, B.A , Wesleyan Mission, Bangalore; Rev. G. W. Sawday, Wesleyan Mission, Mysore City ; Rev. J. A Vanes, B A , Wesleyan Mission, Shimoga; Rev S Toye, Wesleyan Mission, Kolar Gold Field; Rev E S. Edwards, Wesleyan Mission, Mysore City, Rev. R. W Boote, B.SC., Wesleyan Mission, Hassan, Rev. E. S. Edwards, Wesleyan Mission, Tumkur; Rev F. W. Spencer, B.A., Wesleyan Mission, and A. Brockbank, Wesleyan Mission, Tumkur; Dist. Judge, Civil and Military Station, Bangalore .

MUNICIPAL COUNCILLORS

RULES FOR THE CONDUCT OF ELECTIONS.

1. (1) Not less than 20 days before the date fixed for the holding of an election, the chairman shall prepare and publish a notice stating

(*a*) the number of persons to be elected ;

(*b*) the wards for which they are to be elected ;

(*c*) the date on which, and the hours between which, nomination papers should be presented to him ;

(*d*) the date on which the nomination paper will be taken up for scrutiny, not being less than seven days before the date of the election ;

(*e*) the day on which, and the place or places where, the votes of the electors will be taken, should there be a poll ; and the hours during which the poll will be open, not being less than six hours between 8 A.M. and 5 P.M ; and

(*f*) the day on which, and the place and hour at which, the chairman will commence the counting of the votes.

(2) The notice shall be published by being affixed at the municipal office and in three conspicuous places in each ward for which an election is to be held, and, where the municipality is not divided into wards, in not less than three conspicuous places in the town.

Nomination of Candidates.

2. (1) The nomination of every candidate shall be made by means of a nomination paper in Form I, which shall, on application, be supplied free by the chairman to any elector whose name is on the electoral roll for the ward

(2) Every nomination paper shall be subscribed by two such electors as proposer and seconder and the candidate shall subscribe a declaration on it expressing his willingness to stand for election

(3) The same elector may subscribe as many nomination papers as there are vacancies to be filled Each candidate shall be nominated by a separate nomination paper.

(4) Every nomination paper shall be presented by the proposer or seconder, on the date and during the hours appointed, to the chairman at the municipal office.

(5) Nomination papers received after the date and time so appointed shall be rejected.

3. On the day appointed for the receipt of nomination papers and immediately after the hour for their receipt is past, the chairman shall publish in the municipal office a list in Form XI of such nominations as appear to him to be valid with a notice that the nomination papers will be taken up by him for scrutiny at the municipal office on the date fixed in Rule 1 at the hour specified by him.

Scrutiny of Nomination Papers

4 (1) On the date and at the time appointed for the scrutiny of nomination papers, every candidate and his proposer and seconder and any other elector of the town or ward may attend at the place appointed, and the chairman shall give them all reasonable facilities for examining the nomination papers of all candidates which have been received by him as aforesaid.

(2) The chairman shall examine the nomination papers and shall decide all objections which may be made to any nomination paper on the ground that it is not valid under rule 2 and may reject, either of his own motion or on such objection, any nomination paper on such ground, the decision of the chairman shall in every case be endorsed by him on the nomination paper in respect of which such decision is given

5. Immediately after the scrutiny and the acceptance or rejection of nomination papers in the manner described in rule 4 is completed, the chairman shall make up a final list of valid nominations in Form III and publish it on the notice-board of his office not later than four days before the date fixed for the election

6. (1) Any candidate who has been duly nominated for election may withdraw his candidature at any time by written notice signed by him and delivered to the chairman before midday of the day previous to that fixed for the poll; but no candidate who has withdrawn his candidature may subsequently cancel his withdrawal and stand at the same election.

(2) The chairman shall remove from the ballot paper the name of any candidate who

(a) dies at any time before the poll is taken; or

(b) has withdrawn his candidature in accordance with the provisions of sub-rule (1).

7. (1) If the number of candidates who have been validly nominated and have not withdrawn their candidature is equal to the number of vacancies, all such candidates shall be deemed to be duly elected.

(2) If the number of such candidates is less than the number of vacancies all such candidates shall be deemed to be duly elected and the chairman shall start election proceedings afresh for filling up the remaining vacancy or vacancies and repeat the formalities prescribed in rules 1 to 5.

8 (1) If, owing to there being more candidates than there are vacancies, a poll has to be taken, the chairman shall appoint forthwith one or more polling officers for each polling station and may pay them reasonable remuneration for their services The chairman may also, if necessary, appoint one or more identifying officers to assist the polling officer in identifying the voters. Polling officers shall neither be councillors for the wards for which the poll is to be taken nor registered voters therein.

(2) If, after the taking of a poll has become necessary under sub-rule (1), the number of validly nominated candidates becomes, owing to the death of a candidate before the poll is taken, equal to or less than, the number of vacancies, election proceedings shall be started afresh and the formalities prescribed in rules 1 to 5, repeated.

Voting.

9. (1) The polling officer shall keep order at the station, shall see that the election is fairly conducted, shall regulate the number of electors to be admitted at one time, and shall exclude all persons except his own clerks, the candidates or agents whom the candidates may have appointed in writing to appear in their stead at the polling station, the police on duty, and such persons as may be admitted for the purpose of identifying the electors.

(2) The letter of a candidate appointing an agent to represent him at the polling station shall be sent so as to reach the polling officer before the voting commences.

10. The ballot box shall be so constructed that the ballot papers can be introduced therein but cannot be withdrawn therefrom without the box being unlocked. Just before the commencement of the poll the polling officer shall show the ballot box empty to such persons as may be present at the polling station and shall then lock it up and place a seal upon it in such manner

as to prevent its being opened without breaking such seal and place it in his view for the receipt of ballot papers and shall keep it so locked and sealed. The key of the ballot box shall also be placed under seal.

11. The chairman shall provide for each polling officer such number of clerks as he may consider desirable and shall supply him with a copy of the electoral roll, a list of the nominations, ballot papers and boxes, and such other papers, stationery and forms as may be necessary.

12. Every ballot paper shall be in Form V and shall have the names of the candidates printed on it in alphabetical order. If there are two candidates of the same name, they shall be distinguished by the addition of their occupation or in some other suitable way.

13. (1) The name of every person presenting himself to vote and his number on the electoral roll shall be entered in a signature slip maintained in Form IV, and the voter shall thereafter, if he is literate, sign his name in the column provided for that purpose, or, if he is illiterate, shall fix his thumb impression thereto.

(2) The voter shall present his slip to the polling officer who, after satisfying himself that it has been duly signed by the voter or impressed with his thumb-mark, shall file it, provided that the polling officer may, if any doubt should arise as to the identity of the voter, require that the slip be attested by any person present who can identity the voter. If there is no such person present, the polling officer shall note on the slip the fact that the voter's identity has been questioned.

(3) Special facilities shall be accorded to women voters who observe the gosha system in accordance with the regulations framed by the Council in that behalf.

14. Immediately before a ballot paper—that is the outerfoil of Form V—is handed over to the voter, the polling officer shall

(1) initial it on the back ;

(2) enter the voter's number in the electoral roll on the corresponding counterfoil of Form V ; and

(3) affix his initials against the voter's name in the electoral roll.

The polling officer shall then tell the voter how many votes may be given and shall give him the ballot paper.

15. The voter on receiving the ballot paper shall forthwith proceed to the place set apart for the purpose and there mark a cross against the name of the candidate or candidates for whom he intends to vote. He shall then fold up the ballot paper so as to conceal his vote and put it into the ballot box.

16. (1) If the voter is unable to read the ballot paper or to make a cross thereon and applies for assistance in doing so, the polling officer shall read it for him and, if so required, mark the ballot paper according to the directions of the voter and give it to him to put in the ballot box

(2) In the case of every voter whose ballot paper is marked in this manner by the polling officer, a note shall be made on the corresponding counterfoil of Form V by the polling officer of the reason why it was so marked.

(3) The marking of a ballot paper by the polling officer under clause (1) shall not be questioned subsequently on the ground that it was not in accordance with the voter's directions.

17. (1) Any ballot paper which is not duly marked or on which votes are given to more candidates than there are members to be elected or on which any mark is made by which the voters may afterwards be identified, shall be invalid.

(2) If more than one cross is placed against any candidate's name, they shall count only as one vote in his favour, provided that the voter has not placed crosses against more candidates than there are members to be elected.

(3) If the cross or any one of the crosses is so placed as to render it doubtful for which candidate such mark is intended to apply, the vote concerned, but not the whole ballot paper in the cases where more than one vote can be given on the same ballot paper, shall be invalid: provided again that the voter has not placed crosses against more candidates than there are members to be elected.

18 If a person representing himself to be a particular elector named on the electoral roll applies for a ballot paper after another person has voted as such elector, the applicant shall, after duly answering such questions as the polling officer may ask, be entitled to mark the ballot paper in the same manner as any other voter. The ballot paper (called in these rules a tendered ballot paper) shall, instead of being put into the ballot box, be given to the polling officer, and endorsed by him with the name of the voter and his number on the electoral roll and set aside in a separate packet and is not to be counted by the chairman. The signature or thumb impression of the voter concerned shall be taken on signature slips in Form IV, but should be attached to their connected tendered ballot papers and separately filed.

19. A voter who has inadvertently dealt with his ballot paper in such a manner that it cannot be conveniently used as a ballot paper may, on delivering it to the polling officer and satisfying him of the inadvertence, obtain another ballot paper in place of the spoilt one, the latter one together with its counterfoil being marked as cancelled.

20. Immediately after the close of the poll, the polling officer shall, in the presence of the candidates or their agents, make up into separate packets and seal with his own seal and the seal of such candidates or other agents as may desire to affix their seal—

(1) each ballot box in use at his station unopened;
(2) the keys of such boxes;
(3) the unused and spoilt ballot papers, both ordinary and tendered, with their counterfoils;
(4) the tendered ballot papers with the signature slips attached to them;
(5) the marked copies of the electoral roll and the counterfoils of ballot papers; and
(6) the file of signature slips.

21. The packets shall be forwarded at once by the polling officer to the chairman accompanied by a statement in Form VI. Each packet shall be numbered and shall bear a note as to its contents.

22. On the day and at the hour appointed for the counting of votes, and in the presence of such candidates or their agents as may be in attendance the chairman shall proceed as follows:—

(1) The ballot box or boxes relating to each polling station shall be opened one after another; the chairman shall take out the papers therefrom, count them or cause them to be counted and record the number thereof in a statement in Form VII.

(2) The chairman shall then mix together the whole of the ballot papers of all the ballot boxes. The examination and counting of the votes will then commence. The chairman shall, on every ballot paper which is wholly or partially rejected, endorse the word 'rejected.' If any candidate or agent present questions the correctness of his rejection order, he shall also record on the ballot paper the grounds of rejection briefly.

(3) The chairman shall, as far as practicable, proceed continuously with the counting of the votes; and shall, during any necessary intervals during which the counting has to be suspended place the ballot papers, packets and other documents relating to the election under his own seal and the seals of such candidates or their agents as may desire to affix them; and adequate precautions shall be taken for their custody.

23. (1) After the chairman has completed the scrutiny and counting he shall prepare a return of the results of the polling in Form VIII, and, after verifying the totals of the votes with the figures in Forms VI and VII, shall subject to the provisions of rule 28, declare the election of the candidate or candidates to whom most valid votes have been given.

(2) Any candidate or his agent shall, on application, be permitted to take a copy or an extract from the return in Form VIII.

24. The chairman shall not open the sealed packets containing the tendered ballot papers and their connected signature slips or the marked copies of the electoral roll.

25. Upon the completion of the counting and the declaration of the results, the chairman shall seal up in separate packets—

(1) the ballot papers, all or some of the votes on which have been counted; and
(2) the ballot papers, all the votes on which have been rejected;

and shall mark on each packet the number of papers it contains. A note shall be made giving a description of the contents of each packet and the election to which it relates.

Disposal of Ballot Papers

26. (1) The chairman shall after declaring the result, forward a copy of the return to the District Collector and shall retain in his custody the packets of ballot papers whether counted, rejected or tendered, and of the counterfoils thereof. The packets shall not be opened and their contents shall not be inspected or produced except under the orders of an election or other competent court.

(2) The chairman shall retain the packets for a year and shall then, unless otherwise directed by the orders of an election or other competent court, cause them to be destroyed. The marked copies of the electoral roll shall be preserved for three years.

General

27. (1) If any person has been elected for more words than one, he shall, within 24 hours from the date of the last of such elections, intimate to the chairman the ward for which he chooses to serve.

(2) In default of such intimation the chairman shall notify the ward for which such person shall serve.

(3) The said person shall be deemed to have been elected for the ward so chosen or notified as the case may be; and thereupon the voters of the other ward or wards for which such person has been elected shall proceed to elect a councillor in the manner herein before provided.

28. If there is an equality of votes between any two or more candidates the chairman shall, after notice to the candidates concerned decide by drawing lots which candidate or candidates shall be deemed to have been elected.

29. The name of the candidate or candidates, duly elected shall be forwarded without delay by the chairman to the Superintendent, Government Press for publication in the *Fort St. George Gazette.*

30. A candidate who has been duly elected may submit his withdrawal in writing to the chairman at any time before his election is gazetted. In such cases the chairman shall declare the candidate who has obtained the next highest number of votes to have been elected. No candidate who has submitted his withdrawal may subsequently cancel it.

31. If any question arises as to the interpretation of these rules, otherwise than in connection with an election inquiry, the question shall be referred to the Local Government whose decision shall be final.

32. If no chairman or vice-charman is, in the opinion of the Local Government, available to conduct the first elections under the District Municipalities Act, 1920, the Local Government may direct the Revenue Divisional Officer or any other person to exercise the functions of a chairman under these rules.

FORM I.

Nomination paper.

1. Name of candidate.
2. Father's or karnavan's name.
3. Age.
4. Address.
5. Signature of proposer.
6. Signature of seconder.

Candidate's declaration.

I declare that I am willing to stand for election.

Signature of candidate.

Signature of chairman

Instruction.

Nomination papers which are not received by the chairman before the day of 192 shall be invalid.

FORM II.

Preliminary list of nominations.

1. Serial number.
2. Name of candidate.
3. Father's or karnavan's name.
4. Occupation and address
5. Name of proposer.
6. Name of seconder.

Note.

The nomination papers will be taken up for scrutiny at a.m./p.m. on the day of at (place.)

Chairman.

FORM III.

Final list of valid nominations.

1. Serial number.
2. Name of candidate.
3. Address.

Note.

The poll will be taken between and at the polling stations already notified.

Chairman.

FORM IV.

Signature Sheet No.

Number on electoral roll.	Name.	Signature of voter if literate, or thumb impression of voter if illiterate, with signature of witness.

FORM V.

Ballot paper.

Counterfoil. Serial No.

Municipality

Ward

Date of election

Number of elector

Municipality

Outerfoil. Ward.

Serial number.	Name and description of candidate.
(1)	(2)
1	
2	
3	
4	
5	
6	

(*Form of back of ballot paper.*)

No.

Instructions for printing ballot paper.

The names of the candidates should be printed in bold type. The form should be printed in books of 100 forms each. The forms should be serially numbered for each ward and shall be bound into books of 100 forms each. On the wrapper of each book the name of the ward, the number of the book and the first and last number of the forms in the book, shall be printed.

FORM VI.

Statement sent by Polling officer at in the municipality of after the polling on 192 for the ward.

Description (1)	Number received. (2)	Number used. (3)	Number spoilt (4)	Balance. (5)	Remarks. (6)
I. Ballot papers—					
(a) Ordinary ...					
(b) Tendered ...					
II. Signature slips—					

Particulars of packets sent to the chairman.

Signature of Polling Officer.

FORM VII.

Name of polling station. (1)	Number of ballot box. (2)	Number of ballot papers in box (3)
Total		

Chairman.

FORM VIII.

Return showing results of the election for seats for ward in the municipality

Name of candidate. (1)	Number of valid votes. (2)
A	
B	
C	
D	
E	
F	
Total number of valid votes.	
Total number of invalid votes.	

I do hereby declare that the following candidates

A

B

C

have been duly elected.

Chairman

EDUCATIONAL QUALIFICATIONS FOR ADMISSION TO THE PUBLIC SERVICE.

No person shall be eligible for appointment to any post in the superior service, the sanctioned substantive pay of which is Rs 35 in the mofussil or Rs. 40 in the City of Madras *per mensem* or more (the maximum pay being taken as the standard in the case of appointments on time-scale pay), unless—

(1) he is a graduate, or

(2) he has obtained a completed Secondary School-leaving certificate issued under the authority of Government showing that the candidate possesses sufficient knowledge in the ordinary subjects and in two optional subjects; or

(3) he has passed the Matriculation Examination of the University of Madras prior to 1910 or the Madras Upper Secondary Examination with English as his first language; or

(4) he produces evidence that he has attended for three years a High School situated outside the jurisdiction of the Department of Public Instruction in Madras but recognized by the University of Madras and has passed the Matriculation Examination of the University of Madras; or

(5) he has passed any of the examinations accepted by Government for the purpose of this notification, namely,—

(1) The late Higher Examination for Women.
(2) The Oxford or Cambridge Senior Local Examinations (in the case of students who pass those examinations outside the limits of India and Ceylon).
(3) The Matriculation Examination of the London University.
(4) The School Final Examination of the Allahabad University.
(5) The Entrance or the Matriculation Examination of the Calcutta University.
(6) The Senior Commercial Examination of the London Chamber of Commerce.
(7) The School Final Examination of the Bombay Presidency.
(8) The High School Examination for Europeans under the Code of Regulations for European Schools.
(9) The Matriculation Examination of the Allahabad University.
(10) The Matriculation Examination of the Punjab University.
(11) The School Final Examination of Burma.
(12) The Matriculation Examination of the Patna University.

The cases of persons who have passed other examinations of a similar character may be referred for the special orders of Government.

Persons possessing the Women's Secondary Grade Final Examination certificate will be considered eligable for clerical posts if they have secured 33 per cent. of the marks in each of the subjects in Group A and in at last one subject in Group C of that examination.

Persons not being natives of India who have passed no public examination and natives of India who have not attended any secondary school will be eligible if they satisfy Government that they have received an education at least up to the standard of the late Upper Secondary Examination or the Matriculation Examination.

In the case of candidates presenting school-leaving certificates, heads of departments and others making appointments are expected to see that preference is given to those who hold the best certificates.

THE MADRAS CENSUS OF 1911 AND 1921.

Population of Districts.

Districts.	Population in 1911.	Population in 1921.	Districts.	Population in 1911.	Population in 1921.
Ganjam ..	1,870,826	1,835,562	Coimbatore	2,116,564	2,219,848
Vizagapatam	2,187,497	2,231,874	South Arcot	2,362,566	2,320,085
Godavari	1,445,957	1,470,863	Tanjore	2,362,689	2,326,265
Kistna .	1,997,535	2,133,514	Trichinopoly	1,830,147	1,902,888
Guntur ...	1,697,551	1 809,574	Madura	1,923,828	2,007,082
Nellore	1,328,152	1,385,553	Ramnad	1,667,457	1,721,837
Cuddapah ..	893,948	887,929	Tinnevelly .	1,790,619	1,901 396
Kurnool	935,259	914,890	The Nilgiris	118,618	126,519
Bellary	969,136	862,370	Malabar	3,015,099	3,098,871
Anantapur ...	963,223	955,917	Anjengo ..	5,572	5,918
Madras ...	518,660	526,911	South Kanara .	1,195,227	1,247,368
Chingleput .	1,406,008	1,493,058	Pudukottah	411,886	426,818
Chittoor ...	1,238,218	1,269,157	Banganapalle ..	39,344	36,692
North Arcot ...	1,961,484	2,055,594	Sandur ..	13,526	11,665
Salem .	2,043,562	2,112,034			

Population of Districts by Taluks.

District.	Taluk.	Population in 1911.	Population in 1921.
Ganjam.	Aska ...	191,695	178,418
	Berhampore ...	290,426	275,454
	Chatrapur	143,166	159,580
	Chicacole ...	266,810	278,609
	Goomsur ...	170,658	161,962
	Ichchapuram ...	71,770	74,566
	Kudala	190,580	171,975
	Parlakimedi ...	278,642	274,034
	Sompeta ...	110,449	109,369
	Surada	21,471	19,334
	Tekkali ...	135,159	137,261
Agency.	Balliguda	115,468	105,928
	Bhadrachalam	55,952	50,038
	Ramagiri ...	153,268	148 957
	Jeypore ...	173,952	162,156
	Padwa	11[illegible],803	101,867
	Koraput	54,294	56.548
	Bissemcuttack	62,628	61,844
	Gunupur ...	129,036	122.077
	Malkanagiri ..	540,563	53,731
	Nowrangapur .	180,920	170,492
	Pottangi .	82,730	80,864
	Rayagadda	141,789	128,997
	Gudum	22,609	21,779
	Udayagiri (Gumsu) ..	81,730	78,013
	Chodavaram	28,610	28,051
	Nuguram .	19,958	20,068
	Polavaram	65,727	66,994
	Yellavaram ..	5	37,954
Vizagapatam.	Anakapalle	169,751	167,710
	Bimlipatam ..	130,371	127,298
	Bobbili ..	142,667	156,943
	Chipurupalle ..	173,217	185 732
	Gajapatinagaram ..	142,209	149.361
	Golgonda	155.122	157,048
	Palkonda ...	217,193	229,956
	Parvatipuram ...	122,243	122,085
	Saluru ...	99,595	92,268
	Sarvasiddhi ..	168,941	170,044
	Srungavarapukota	142,543	141,094
	Viravalli ..	222,532	221,802
	Vizagapatam ..	114,665	11[illegible],412
	Vizianagram ..	186,896	195,860
Godavari.	Amalapuram ...	215,710	226,661
	Cocanada ...	228,388	229,151
	Peddapuram ...	188,846	182,300
	Pithapuram ...	96,824	92,566
	Rajahmundry .	189,260	185,699
	Ramachandrapuram ...	288,774	256,416
	Razole ...	217,919	226,744
	Tuni	70,736	71,326
Kistna.	Bandar	115,509	126,703
	Bezwada .	147,323	159,806
	Bhimavaram ...	166,533	187,702
	Divi ...	134.008	144,196
	Ellore	208,167	220,063
	Gannavaram ..	98,7[illegible]6	104,999
	Gudivada ...	162,306	179,556
	Kaikalur ..	64,500	70,826
	Nandigama ...	158,186	155,981
	Narasapur ...	171,124	190,807
	Nuzvid ..	168,460	65,077
	Tanuku	269.858	286,442
	Tiruvur ..	79,175	79,788
	Yernagudem	158,680	161,368
Guntur.	Bapatla ...	241.999	261,512
	Guntur ..	230,928	254,923
	Narasaraopet ...	195,137	211,631
	Ongole .	246,273	259,892
	Palnad	161,197	156,958
	Repalle ...	139 812	150,389
	Sattanapalli	184,474	188,310
	Tenali ..	203,262	225,348
	Vinukonda ..	94,409	100,611
Nellore.	Atmakur	105,114	105,640
	Darsi	92,502	94,047
	Gudur	102,924	106,882
	Kandukuru ..	153,055	164,665
	Kanigiri ...	125,917	129.474
	Kavali	92,773	101,667
	Kovur ...	124.671	132,393
	Nellore	167,306	172,779
	Podili	69,122	72.761
	Polur	64,754	70,867
	Rapur	66,215	67,591
	Udayagiri	98,391	97,088
	Venkatagiri	65,408	69,699
Cuddapah.	Badvel	95,896	90,790
	Cuddapah ..	100,535	102,132
	Jammalamadugu ..	106 360	98,572
	Kamalapur .	64.853	65,081
	Prodattur	96,359	95,798
	Pulivendla ...	93.566	88,326
	Rayachoti ..	127,366	134,798
	Rajampeta ..	145,230	151,380
	Siddhavattam	64,333	61,057
Kurnool.	Cumbum .	125.598	119,981
	Dhone ...	95,724	88,828
	Koilkuntla	91,2[illegible]2	83,440
	Kurnool ...	140,315	139,135
	Markapur ..	99,030	106,974
	Nandikotkur ...	100,519	104,882
	Nandyal	91,299	92,328
	Pattikonda	111,501	101,403
	Sirvel ...	80,011	77,969

District.	Taluk.	Population in 1911.	Population in 1921.
Bellary.	Adoni ...	177,207	166,331
	Alur ..	100,181	90,007
	Bellary ...	134,203	119,228
	Hadagalli	92,974	77,495
	Harpanahalli ...	98,072	84,974
	Hospet ...	92,132	85,256
	Kudligi .	109,986	92,991
	Rayadrug ...	84,234	79,559
	Siruguppa	80,447	66,529
Anantapur.	Anantapur ...	106,131	111,825
	Dharmavaram ..	89,848	88,668
	Gooty ...	149,139	134,355
	Hindupur	97,314	100,490
	Kadiri	147,402	150,352
	Kalyandrug	83,135	86,164
	Madakasira	82,121	85,595
	Penukonda	93,800	92,918
	Tadpatri	114,273	111,550
Chingleput.	Chingleput	165,796	181,848
	Conjeeveram ..	222,532	240,399
	Madurantakam	236, 00	235,957
	Ponneri ...	233,050	243,737
	Saidapet	198,606	221,323
	Sriperumbudur ..	154,319	162,595
	Tiruvallur .	194,405	207,199
Chittoor.	Chandragiri ..	117,433	122,208
	Chittoor	126,575	237,737
	Kalahasti	232,850	109,177
	Madanapalle .	101,199	141,310
	Palmaner	137,496	50,434
	Punganur ...	50,095	109,391
	Puttur	107,051	181,820
	Tiruttani	178,999	184,755
	Vayalpad .	186,520	132,325
N. Arcot.	Arkonam ...	164,412	172,969
	Arni	110,396	123,462
	Cheyyar .	147,359	161,950
	Gudiyattam	206,835	213,795
	Kangundi	68,210	64,346
	Polur .	168,105	180,039
	Tiruppattur	207,262	209,602
	Tiruvannamalai .	285,641	305,217
	Vellore ...	222,329	226,541
	Walajapet	216,795	225,963
	Wandiwash ..	162,620	171,710

District.	Taluk.	Population in 1911.	Population in 1921.
Salem.	Atur ..	169,894	179,149
	Dharmapuri ..	224,961	216,133
	Hosur ...	195,627	186,430
	Krishnagiri ...	180,795	167,302
	Namakkal ..	277,449	287,856
	Omalur ...	153,290	170,419
	Rasipuram ..	161,774	172,051
	Salem ...	237,796	246,602
	Tiruchengodu ...	295,251	333,352
	Uttankarai .	156,725	152,740
Coimbatore.	Avanashi ..	167,872	186,993
	Bhavani ..	162,388	181,212
	Coimbatore ..	261,494	271,379
	Dharapuram	281,731	284,841
	Erode	289,689	312,629
	Gopichettipalayam	228,567	244,556
	Kollegal ...	198,439	95,356
	Palladam ...	258,520	267,144
	Pollachi .	208,080	224,122
	Udamalpet	159,804	151,316
South Arcot.	Chidambaram	320,190	310,405
	Cuddalore ..	386,604	358,021
	Gingee	199,470	206,339
	Kallakurchi ...	305,418	309,100
	Tindivanam ..	217,329	219,551
	Tirukkoyilur	328,968	322,315
	Villupuram ..	338,603	330,777
	Vriddhachallam	265,984	263,577
Tanjore.	Arantangi	107,542	113,391
	Kumbakonam	279,178	269,565
	Mannargudi	196,983	191,991
	Mayavaram ...	261,686	251,140
	Nannilam	217,267	206,726
	Negapatam .	233,210	223,335
	Papanasam	186,324	181,166
	Pattukottai	266,889	277,798
	Shiyali ..	128,895	131,226
	Tanjore ...	289,766	287,229
	Tirutturaipundi	194,949	192,398
Trichinopoly.	Karur	241,252	250,341
	Kulitalai	285,206	305,148
	Lalgudi	199,795	202,687
	Musuri ..	282,659	291,025
	Perambalur	232,171	236,680
	Trichinopoly	270,620	273,455
	Udayarpalaiyam	318,444	343,502
Madura.	Dindigul	379,186	704,030
	Kodaikanal	21,961	23,136
	Madura ...	263,780	275,948
	Melur .	171,511	172,378
	Nilakottai ..	199,262	204,666
	Palni ...	220,149	224,453
	Periyakulam ...	365,160	383,074
	Tirumangalam ...	302,819	319,727

District.	Taluk.	Population in 1911.	Population in 1921.
Ramnad.	Aruppukkottai	204,938	217,310
	Mudukulathur	157,241	161,398
	Paramagudi	151,788	150,520
	Sattur ...	241,593	247,771
	Sivaganga ..	197,289	202,996
	Srivilliputtur ..	201,947	22[illegible],077
	Tiruppattur ..	228,047	235,030
	Tiruvadanai ..	158,266	163,180
	Ramnad	126,348	122,555
Tinnevelly.	Ambasamudram	193,406	195,289
	Koilpatti ...	336,706	347,628
	Nanguneri	209,714	235,210
	Sankaranayinar-koyil ...	228,795	251,627
	Srivaikuntam .	201,899	[illegible]15,12[illegible]
	Tenkasi	19[illegible],026	222,488
	Tinnevelly	211,517	2[illegible]1,035
	Tiruchendur	213,556	212,996
The Nilgiris.	Coonoor ...	52,504	58,641
	Gudalur	23,332	22,079
	Ootacamund ...	42,782	45,799

District.	Taluk.	Population in 1911.	Population in 1921.
Malabar	Calicut	271,032	290,739
	Chirakkal ..	33[illegible],579	346,[illegible]95
	Cochin ..	21,741	22,417
	Ernad ...	392,607	401,101
	Kottayam ..	220,682	232,285
	Kurumbranad ..	35[illegible],983	356,907
	Laccadive Islands.	10,600	9,472
	Palghat .	414,009	427,015
	Ponnani ..	52[illegible],383	533,252
	Walawanad ..	373,934	394,517
	Wynaad	82,549	84,771
Anjengo.	Anjengo .	3,780	4,145
	Tangasseri	1,792	1,773
South Kanara.	Amindivi Islands .	3,9[illegible]5	4,165
	Coondapoor	130,599	139,350
	Karkala	133,889	139,541
	Kasaragod ..	247,4[illegible]7	256,931
	Mangalore	28[illegible],474	303,593
	Udipi	201,7[illegible]3	209,909
	Uppinangadi ...	183,110	193,779

Population of Municipalities and Important Towns.

Municipalities & Towns.	1911.	1921.
Ganjam.		
Berhampore	31,456	32,731
Parlakimedi	18,370	18,719
Chicacole	17,552	16,298
Vizagapatam.		
Vizagapatam	43,413	44,711
Vizianagram	37,550	39,299
Anakapalle ..	20,625	20,360
Bimlipatam	9,314	7,495
Bobbili ...	18,961	1[illegible],179
Parvatipuram ...	16,773	15,6[illegible]4
Saluru	17,594	15,454
Narasapatnam	11,268	11,531
Palkonda . ..	10,888	11,273
Yellamanchilli ..	7,036	10,441
Godavari.		
Cocanada ..	54,110	53,348
Rajahmundry	48,417	53,791
Peddapuram ..	15,436	14,020
Pithapuram . ..	15 316	15,790
Samalkot ...	15,483	15,326
Amalapuram ...	12,615	13,619
Mandapeta	9,546	10,251

Municipalities & Towns.	1911.	1921.
Kistna.		
Masulipatam .	42 123	43,940
Ellore	37 8[illegible]	45,862
Bezwada	32,867	44,159
Palakole ...	12,953	14,535
Penugonda . ..	11,0[illegible]9	13,476
Narasapur	1[illegible] 950	13,159
Gudiveada ..	9,180	10,621
Nuzvid .	10,0[illegible]3	10,052
Attili	17,954	11,375
Guntur.		
Guntur ...	40,529	48,184
Tenali	18,195	23,230
Ongole ...	13 286	14,276
Chirala	18,618	15,323
Repalle	3,989	11,757
Narasaraopet	8,7[illegible]8	11,308
Chilakalurpet ..	10,907	11,150
Bapatla	10,973	10,501
Vetapalamu	10,582	10,288
Nellore.		
Nellore ..	3[illegible],246	35,863
Venkatagiri	14,275	14,289

Population of Municipalities and Important Towns.

Municipalities & Towns.	1911.	1921.
Cuddapah.		
Cuddapah ...	17,907	19,517
Proddatur .. .	15,756	15,906
Jammalamadugu ...	16,099	14,584
Kurnool.		
Kurnool .. .	26,040	27,9[illegible]8
Nandyal ..	16,23	18,124
Bellary.		
Bellary . ..	34,956	39 84
Adoni	31,645	30,232
Hospet	16,937	18,317
Yemmiganuru ...	15,873	10,879
Anantapur.		
Anantapur	8,4[illegible]	11,452
Hindupur	11,035	12,456
Tadpatri	12,593	11,293
Guntakal	9,978	12,519
Kadiri	10,548	11,619
Uravakonda ...	11,026	10,274
Madras.		
Madras	518,660	526,911
Chingleput.		
Conjeeveram ...	53,864	61,376
Chingleput	11,626	11,7 3
Saidapet ..	1[illegible] 5	27,404
Sembiam	2 3 5	24,235
Poonamallee	16,342	17,549
St. Thomas Mount ...	15,604	14,87
Uttiramerur	12,672	6,638
Chittoor.		
Tirupati	16,701	17,434
Chittoor	15,108	17,941
Kalahasti ...	12,939	12,266
North Arcot.		
Vellore	49,746	50,210
Gudiyatham .	23,39	22,803
Tiruvannamalai ...	21,244	21,912
Vaniyambadi	20,406	20,090
Tiruppattur ...	10,470	16,275
Wallajapet ..	9,926	10,013
Ambur . ..	18,264	19,220
Arni	13,394	14,286
Arcot . ..	11,4[illegible]	11,450
Tiruvattur ...	9,136	10,327
Salem.		
Salem	59,153	52,244
Dharmapuri	6,458	14, 95
Rasipuram .	15,2 8	18,978
Sendamangalam	9,196	12,972
Atur	10,992	12,499
Thiruchengodu ...	4,645	10,513
Coimbatore		
Coimbatore	60,195	65,788
Erode	16,701	22,911
Dharapuram ...	17,926	16 124
Pollachi .	10,929	11,875
Tiruppur ...	9,4 9	10.815
Udamalpet	10,445	10,236
Gobichettipalayam ...	10,163	14,106
Mettupalayam	9,551	11,118
Kollegal .	12,561	13,266
South Arcot.		
Cuddalore ...	56,574	50,527
Chidambaram	21,327	22,501
Villupuram ...	16,157	17,423
Panruti	15,864	15,293
Tindivanam ..	13,304	15,177
Porto Novo	15,804	12,940
Nellikuppam ..	13,504	12,512
Tirukoyilur .	10,604	10,514
Tanjore.		
Kumbakonam	64,647	60,700
Tanjore .	60,341	59,913
Negapatam ...	60,168	54,016
Mayavaram ..	27,121	28,617
Mannargudi	21,398	21,636
Tiruvalur . .	16,408	24,124
Vedarannyam	14,6[illegible]2	14,475
Shiyali	11,1 6	12,360
Tranquebar	13,268	11,020
Tiruvadamarudur .	12,5 9	11,511
Adirampatnam	10,686	10,274
Trichinopoly.		
Trichinopoly	123,512	120,422
Srirangam ..	24,799	23,153
Karur ...	17,074	18 249
Lalgudi .	14,169	16,453
Turaiyur ..	13,249	13,546
Madura.		
Madura ..	135,115	138,894
Dindigul	25,052	30,922
Kodaikanal	2,906	4,283
Periyakulam	18,715	16,478
Palni	13,211	17,501
Bodinayakanur	20,183	20,341
Kambam	15,444	16,481
Chinnamanur	11,365	11,812
Tirumangalam	9,840	10,175
Ramnad.		
Srivilliputtur	29,066	31,195
Virudupatti ...	21,355	21,821
Sivakasi	14,022	14,617
Rajapalayam ..	28,412	33,184
Aruppukottai	26,681	31,579
Paramagudi . ..	18,79[illegible]	19,437
Devakottah	13,329	16,143
Kandanur	14,597	15,618
Karaikudi	14,642	15,350
Ramnad	16 518	15,281
Sattur	14,208	11,754
Elaiyangudi	10 683	11,147

Population of Municipalities and Important Towns.

Municipalities & Towns.	1911.	1921.	Municipalities& Towns.	.911.	1921.
			The Nilgiris		
Tinnevelly.			Ootacamund ...	18,829	19,467
			Coonoor ...	9,933	12,215
Palamcottah	44,909	46,643	*Malabar.*		
Tinnevelly	51,555	53,783	Calicut ...	78,417	82,334
Tuticorin ...	40,185	44,5[illegible]2	Palghat ..	44,319	45,487
Tenkasi	19.940	22,071	Tellicherry ...	29,258	27,576
Kadaianallur	17,077	19,693	Cannanore ..	28,957	27,705
Pulaiyangudi ...	15,463	18,43[illegible]	Cochin ..	20,028	20,637
Kallidaikurichi ..	17,263	16,996	Ponnani .	13,984	13,345
Viravanallur	15,966	16,875	*South Kanara.*		
Surandai	..	14,510			
Kadaiyam	13,708	14,232	Mangalore ...	48,412	53,870
Ambasamudram ...	14,207	14,118	Udipi	10,871	11,882
Kayalpatnam	...	13,105	*Native States.*		
Kulasekarapatnam	21,812	12,691	Pudukotta State ...	411,886	426,813
Sankaranayinarkoil	15,182	12,655	Alangudi ..	143,154	14[illegible],445
Sivagiri	12,257	12,367	Kolattur	119,092	130,438
Sermadevi	12,150	11,911	Tirumayam	149.640	149,950
Vasudevanallur ...	9,832	10.793	Pudukottai ...	26,850	26,1[illegible]1
Srivaikuntam ..	11,005	10,073	(Municipality)		

RULING CHIEFS, RAJAS AND ZAMINDARS OF S. INDIA.

HYDERABAD (DECCAN)

RULER.—

His Exalted Highness Asaf Jah, Muzaffar-ul-Mulk-wal-Mamalik, Nizam-ul-Mulk, Nizamud-Daula, Nawab Mir Sir Osman Ali Khan Bahadur, Fatteh Jung, G.C.S.I., the Nizam of Hyderabad, (Deccan) born 6th April 1886, ascended the *Masnad* of Hyderabad on the 29th August 1911.

His Highness's sons:—Sahibzada Mir Himayat Ali Khan, born 21st February 1907, and Sahibzada Mir Shujaat Ali Khan, born 21st December 1907, Sahibzada Mir Ahmed Ali Khan, born 4th March 1912, and Sahibzada Mir Kazim Ali Khan, born 21st July 1912.

MYSORE.

RULER.—

Colonel His Highness Sir Sri Krishna Raja Wadiyar Bahadur, G.C.S.I., G.C.B.E., Maharaja of Mysore, born 4th June 1884, installed 1st February 1895. Assumed the reins of Government on 8th August 1902.

Brother Yuvaraj: His Highness Sir Sri Kantirava Narasimha Raja Wadiyar Bahadur, G.C.I.E., born 5th June 1888.

TRAVANCORE.

RULER.—

His Highness Sri Padmanábha Dasa, Vanchi Pála, Rama Varma, Kulasékhara Kiritapati, Manney Sultán, Mahárája Rája, Ramarája Bahadur, Shamshér Jang, born 7th November 1912. Ascended the *Masnad*, 1st September, 1924. (*Minor*).

REGENT.—

Her Highness Sri Padmanabha Sevini Dharma Vardhini Raja Rajeswari Maharani Sétu Lakshmi Bái.

The Maharani as also the Junior Maharani Setu Parvati Bai belong to the Mavelikara family and were adopted by Her Highness the late Senior Rani, the sister of His late Highness into the ruling family in 1900. They were born in 1895 and 1896 respectively. They are both married the Senior Maharani to Rama Varma, Koil Tampuran, and the Junior to Ravi Varma, B.A., Kochu Koil Tampuran. The Junior Rani gave birth on 7th November 1912 to a son Rama Varma, the Maharaja.

COCHIN.

RULER—

His Highness Maharaja Sir Sri Rama Varma, G C.I.E., Maharaja of Cochin, born on 6th October 1858, ascended the *Masnad* on 7th December 1914, and was only installed as Raja on the 21st January 1915.

The heir apparent is Elaya Raja Rama Varma. He was born in 1862 and is the son of Manku Tampuran, who was a sister of the maternal grand-mother of the present Maharaja.

THE CARNATIC FAMILY.

Nawab Azim Jah, Umdat-ul-umra, Amir-ul-umara, Siraj-ul-umara, Madar-ul-mulk Umdat-ul-mulk, Azim ud-daulah, Siraj-ud-daulah, Asad-ud-daulat-ul-angliz, or Sri Ghulam Muhammad Ali Sahib Bahadur, Khan Bahadur, Zulfiqar Jang, Sipah Salar Amir-i-Arcot, Prince of Arcot, G.C.I.E.

The Present prince is a grandson of the First Prince of Arcot, Azim Jah. He was born in 1882. educated at Newington and succeeded his father, Sri Muhammad Munawar Ali, K.C.I.E., in 1903, He has represented the Muslim community in the Imperial Legislative Council in 1910 and was a member of the Madras Legislative Council from 1906 to 1910. He comes of the ancient family of the Nawabs of the Karnatic. The present prince receives Rs. 6,500 per mensem and resides in the Amir Mahal provided and maintained for him by the Government

PUDUKKOTTAI.

His Highness Sree Brihadamba Das Raja Sir Marthanda Bhairava Tondiman Bahadur, G.C.I.E., Raja of Pudukkottai, born 25th November 1875, succeeded to the Chiefship, 16th April 1886. and invested with the powers of Administration, 27th November 1894

In 192' the Raja decided to reside permanently out of India, and in a proclamation issued on the 23rd October 1922 announced that the administration would thencetorward be carried on by a Regent assisted by a Dewan and that his brother would be the Regent. Vijia Raghunatha Dorai Raja is the Regent of the State.

BANGANAPALLE

The Banganapalle State lies within the Kurnool district. Its extent is 255 square miles and the population as per census of 1921 is 36,692.

Nawab Saiyed Ghulam Ali Khan Bahadur, Ruler of the State, was formally installed, on the 6th July 1922, by His Excellency Lord Willingdon, the Governor of Madras. His age was, when installed, 21 years. Salute 9 guns. The Nawab is a member of the Chamber of Princes at Delhi. The Nawab received his education first at Newington at Madras and then at Mayo College, Ajmere.

SANDUR.

Raja Srimant Venkat Rao, Rao Sahib, Hindu Rao Ghorapade. Mamalukat-madar Senapati, Raja of Sandur, born 10th July 1892, succeeded to the Chiefship on 4th December 1892, recognized 5th April 1893, and married Princess Tara Baié of Akkalkot on 7th June 1908. Installed on the *Gadi* on the 1st July 1913. *Inam Meherban*. A. Subbaya, B.A They have a daughter Sr ma'th Susilaraj Akka Saheb. born on 11th November 1913. Area 167 square miles Population as per census of 1921 is 11,686.

BOBBILI.

Maharaja Sri Rao Venkatasvetachalapati Ranga Rao Bahadur, G C I.E., C B.E., Bobbili Raja Sri Rao Swetachelapati Ramakrishna Ranga Rao Bahadur, Raja of Bobbili.

VIZIANAGARAM.

Raja Pushpavati Vijaya Ram Gajapati Razu, Manne Sultan Bahadur Garu, Raja.

CALICUT.

Raja Sri Manavikrama Raja Avargal Zamorin.

JEYPORE.

Lieutenant Raja Sahib Meherban-i-Dostan Raja Sri Ramachandra Deo Raju Garu, Raja.

VENGATAGIRI

Lieutenant Rajavelugoti Sri Govinda Krishna Yachendiuluvaru Bahadur, Pahchhasari Mansubhdar of Venkatagiri.

KALAHASTI.

Raja Damara Kumara Venkata Lingama Nayand Bahadur Garu, Raja.

PITHAPURAM.

Sri Raja Rao Venkata Kumara Mahipati Surya Rao Bahadur, C.B.E., Rajah

RAMNAD.

Lieutenant B. Raja Rajeswara Setupati Avergal *alias* Mutharamalinga Setupati Avarga M.L C., Raja.

KANGUNDI.

Kambinayani Zavuaji Venkatapati Nayani Varu, Zamindar.

ARNI.

Tirumala Rao Sahib, Jagirdar.

PUNGANUR.

Raja Sagurur Yimmidi Samba Sadasiva Chikka Raya Yesavanta Bahadur Zamindar.

KALLIKOTA AND ATTAGADA.

Sri Ramachandra Maradaraja Deo Garu, Zamindar.

PARLAKIMEDI.

Lieut enant Raja Sri Krishna Channra Gajapathi Narayana Deo Garu, Zamindar.

MANDASA.

Lieutenant Sri Srinivasa Raja Maniraja Deo Garu.

DHARAKOTA.

Raja Sri Madana Mohana Simha Deo Garu, Zamindar.

PEDDAKIMEDI.

Sri Kripamaya Ananga Bhima Deo Kesari Garu, Zamindar.

BHADRACHALAM.

Sri Raja Parthasarathi Appa Rao Garu, Zamidar.

VUYYURU PARAGANA.

Meka Venkatadri Appa Rao Bahadur, Zamindar

DEVARAKOTA.

Srimanth Raja Yaslagadda Mallikarjuna Prasada Navudu Bahadur, Zamindar.

SOUTH VALLURA.

Bommadevara Satyanarayanaprasada Nayudu Bahadur, Zamindar.

TELAPROLE

Meka Sobhanadki Appa Rao Bahadur Zamindar.

CHINTALAPATI VANTU

Vasireddi Sri Chandra Mouleswara Prasada Nayudu Bahadur, Manne Sultan Garu, Zamindar.

KAPILESWASAPURAM,

Meka Venkata Rangayya Appa Rao Bahadur, Zamindar.

NORTH VALLURU.

Bommadevaka Naganna Nayudu Bahadur Garu, Zamindar.

MIRZAPURAM.

Meka Venkataramaya Appa Rao Bahadur Garu Zemindar.

ELAMARRU.

Raja Meka Sobhvnadki Appa Rao Bahadur Garu.

SIVAGANGA

Srimath Muthuvijaya Raghunatha Dorai Singam *alias* Gouri Vallabha Tevar Avargal, Zamindar.

ETTIYAPURAM.

Jaga Vira Rama Venkateswara Ettappa Navakkar Avargal, Zamindar.

UDAYAYRPALAYAM.

Kachuchi Uva Rangappa Kallakka Tola Udaiyar, Zamindar.

KURVPAM.

Varuchharla Virabaadka Raju Bahadur Garu, Zamindar.

MALABAR.

Yeralpad Second Rajat Avargal of Calicut.
- Udaya Varma Rajat Avargal, Valiya Raja of Chirakkal.
- Poriattiri Krishna Varma Rajat Avargal, Valiya Raja of Kadattanad.
- Sekhari Varma Rajat Avargal, Valiya Raja of Palghat
- Ayiranazhe Kovilagam Unikavu *alias* Vallabha Rajah Avargal, Valiya Raja of Walavanad.
- Raja Venganad Vasudeva Rajah Avargal, C I.E., Valiya Nambidi of Kollengode.
- Vira Varma Raja Avargal, Valiya Raja of Kottayam.
- Rama Varma Raja Avargal, Valiya Raja of Kurumbranad.
- Goda Varma Rajah Avargal, Valiya Raja of Beypur.
- Valuputiya Kovilagath Kunhunni *alias* Raja, Raja Varma Raja Avargal, Valiya Raja of Parapanad.

ZAMINDARS OF SOUTHERN INDIA.

ARCOT (NORTH) DISTRICT.

Kambinayani Zavvajee Venkatapathi Nayanivaru, Zamindar of Kangundi.

Surja Hanumappa Naick, Zamindar of sub-division of Kangundi.

Muchumari Gangulama of Aniganu, Zamindar of sub-division of Kangundi.

Tirumala Rao Sahib, Jaghirdar of Arni.

Tirugnana Sambanda Bhandariyar, Zamindar of Vettavalam (a portion).

Mukunda Madhava Muni Papi Reddiyar, Zamindar of Elagiri.

Mukunda Madhava Muni Papi Reddiyar, Zamindar of Sammandikuppam.

Mukunda Madhava Muni Papi Reddiyar, Zamindar of Kagangarai.

Mukunda Madhava Muni Papi Reddiyar, Zamindar of Periakannalapatti.

Periya Munisawmi Gounder, Zamindar of Madananchen.

Periya Munisami Gounder, Mittadar of Alinjikulam.

Chinnaswami Gounder, Peria Muniswami Gounder, Zamindars of Elaiyanagaram.

Chinna Munisawmi Gounder, Mittadar of Chikkanankuppam.

Sathukudi Abdul Latiff Sahib, S. Samad Sahib and Razack Sahib, Zamindars of Govindapuram.

Kannaiya Lala, Sankara Lala, Govindu Rama Lala and Narasinga Lala, Zamindars of Chinna Veppampattu.

Ananthapadmanabha Ayyar, Zamindar of Tadavalli.

Ari Chettiyar, Appavu Chettiyar (deceased), Sami Chettiyar, Zamindars of Selandempalli

Sultan *alias* Husain Sahib, Zamindar of Rajamangalam.

T. Ramanujam Chettiyar, Mittadar of Anaiyeri.

T. Ramanujam Chettiyar. Alagiya Manavala Ramanujam Chettiyar, Zamindars of Pachchal.

M. Ramaswami Ayyar, B.A., B.L., Zamindar of Periyakandili.

Seshagiri Rao, D B. Ranga Rao and D. B. Chandra Mouleswara Rao, Zamindars of Cinnakandili.

Balasubramanya Chettiyar, Zamindar of Mantalanayinagunta.

Balasubramanya Chettiyar, Chakkrapani Chettiyar and Shanmugam Chettiyar, Zamindars of Pallalapalli.

Shanmugam Chettiyar, Zamindar of Manguppam

Palanimalai Chettiyar, Zamindar of Nariyaneri.

Parthasarathi Chettiyar, Zamindar of Hanumanrpatti.

Chinnaswami Chettiyar, Govinda Raju Chettiyar and Ratnaveiu Chettiyar, Zamindars of Lakkinayakkampatti.

P. Ponnu Krishnaswami Pillai, B A., B.L., Mittadar of Puttagaram.

Muttu Ranga Chettiyar, Mittadar of Nattam.

Mir Mahmud Narulla Sahib, Zamindar of Periyagaram.

Ponnammal, wife of Kalavai Subrahmanya Chettiyar, Mittadarni of Kadirimangalam.

Varada Chettiar of Tirupattur, by his mother and guardian Unnamalai Ammal, Zamindar of Melachchamangalam.

Viraraghava Pillai (deceased), Mangarasa Pillai (minor son), Zamindar of Tiriyalam.

Kambinayanai Zavvaji, K. J. Venkatapathi Navanivarr, Zamindars of Pillaneri.

T. M. Sundara Ayyar and Lakshmikantha Ayyar, Zamindars of Chinna Samudram

Mir Muhammad T.M. Nasiruddin Sahib, Mittadar of Narisampatti.

Adiya Reddiar, Zamindar of Arigalavadi.

Bharadwaja Mudaliar, Zamindar of Melpakkam.

Venkatasubba Reddiyar, Zamindar of Kadambainellore.

Subbammal, Proprietrix of Tirumadalampakkam.

SOUTH ARCOT DISTRICT.

Sri Arunachala Vasanta Krishna Vanadaraya Tirugnana Sambanda Bhandringar, Zamindar of Vettavalam.

Vishnu Sankarayya Nayudu, Proprietor of Alaginattam.

Siva Narasa Reddi, Proprietor of Mandakappattu

Vishnu Sankarayya Nayudu, Proprietor of Chennappanayakanpalayam and Naduvirapattu.

CHINGLEPUT DISTRICT

SAIDAPET TALUK.

Ramanuja Reddiyar, Proprietor of Mambalam.

T. Perumal Nayudu, Proprietor of Tirumangalam.

Mahdi Hussain Khan Sahib, Proprietor of Pallavaram.

Mir Musa Raza Ali Sahib, Mir Hussain Ali Sahib, Proprietors of Venkatapuram and Paruthivakam.

Azuna Begam Sahiba Gulam Mohamud Kazamali Sahib, Proprietor of Adyar and Alandur.

Bahukutumbi Ramanujachariyar, Bahukutumbi Tiruvenkatachariyar and Bahukutumbi Krishnamachariyar, Proprietors of Chembarambakkam.

Srimathi Cherukai Lakshmidevi Ammal, Sri Vasireddi Balachandra Sekhara Varaprasada Bahadur, Proprietors of Soranjeri.

P. M. Appasami Pillai, Proprietor of Sokkanallur.

T. Ramanatha Mudaliar, Proprietor of Sokkanallur Chatram, Ulkadai.

T. Ramanatha Mudaliar, Proprietor of Vayalanallur.

T. Ramanatha Mudaliar, Proprietor of Kaliambattadai.

C. M. Ramaswami Naidu, Proprietor of Tirumanam and Sittukkadu.

Subrahmanya Mudaliar and C. M. Prakasalu Nayudu *alias* Akkama Nayudu, Proprietors of Korattur.

Ichchambadi Krishnamachariar, Srinivasachari, E. Vijiaraghavachari, E. Tiruvenkatachariar, Ramanujachari, E.

The Dharma Rakshana Sabha, Mylapore, Madras, Proprietors of Talhanjur.

T. K. Kairvallaba Bashyakar Acharyar and A. T. K. Venkatatatha Acharyar, Proprietors of Modarambedu.

Ramanjulu Naidu, Subbarai Kottadiar, Proprietors of Tirukkovilpattu.

Lingappa Mudali *alias* Jagannatha-Mudali, minor by guardian K. Krishnaswami Mudaliar, Proprietor of Tukkanampattu.

Appavu Naidu, Proprietor of Vallam.

M. N. Balakrishna Reddiyar, Proprietor of Tandalam.

Sriramulu Reddi, Manager of the trust property left by Kanakavalli Ammall, Proprietor of Settippattu.

T. Jivaratnammal, Proprietress of Kariyamankalani

Appavu Naidu, Proprietor of Periyandangal.

Appavu Naidu, Proprietor of Tattanur.

Appavu Naidu, Bakiammal, and Janakammal, Proprietors of Balanallur.

M. Venkata Raghavulu Reddiyar, Proprietor of Kavalur.

Chinnasami Reddiyar, Loganatha Reddiyar Ethirajulu Reddiyar, Ramalinga Reddi minor represented by his brother and guardian No. 3, and Ethirajulu Reddi, and Ramalinga Reddi, minor with brother Ethirajulu Reddi, as guardian, Proprietors of Karandangal, Nemmeli and Savukantangal.

Thayammal, wife of Govindarajulu Reddiyar of Perambur, Proprietress of Kattagaram

B Sreenivasa Raghava Acharya, B. Soundararajan and B. Sadagopan, minors with their mother Rukmani Ammal, as their guardian, B Parthasarathy Ayyangar Ammakannu Ammal, K. Muniswami Naidu, Pasindi Naidu, Ranganayaki Ammal, Krishnaswami Naidu, Bangar Ammal, Proprietors of Vallakkottai.

Alamelu Mangammal and Duraiswami Pillai, Proprietors of Vaippur.

Viraraghavachariyar, Dharmakartha of Sri Bhashyakara Swamigal and Manaval Maha Muniswamivar of Sriperumbudur, Proprietors of Eraiyur.

C. Rangiah Naidu, Proprietor of Karanappattu.

Alamelu Ammal, Proprietress of Janmanampattu.

The Dharma Rakshana Sabha, Mylapore, Madras, Proprietors of Sumirambedu.

TIRUVALLUR TALUK.

Sri Mahant Pravag Dosji Varu, Vicharnakartha of Tirumalai etc., devastanams, Proprietor of Kalahasti Zamindari Block A (Kachinad) Samastanam 204 villages.

K. Ragava Reddi, Proprietor of Block B. (Villayapalaiyam and Vavilla Gunta *alias* Bangaru Thimma Bhupalopuram Agraharam.

Maharaja Velugoti Sri Rajagopala Krishna Yachendrulu Varu Bahadur, Proprietor of Block C. (Chinnambudur.)

P. Bashiacharlu Naidu, Proprietor of Aiveli-Agaram.

(1) Ponnusami Gramani and (2) Doraisami Gramani minor, No. 1 guardian Proprietors of Siruvanur.

Khan Bahadur Haji Md. Abdul Hazeez Badsha Sahib, Proprietor of Kozhundalur.

Appavu Naidu and Bagiammal, Proprietors of Agaram.

Venkatachariyar, Desikachariar, Krishnamachariar, Rajagopalachariar and Krishnamachariar (minor) with his mother Kanakammal as guardian, Proprietors of Melagaram.

M. Rangaswami Mudaliar, as trustee for the time being of Kuppammal's Choultry, Pandur, Proprietor of Kaivandur.

Sri Raja Velukoti Kumara Yachama Nayudu Bahadur of Venkatagiri.

T. Krishnaswami Ayyangar, G. Venkataramanujulu Chettiyar, G. Krishnaswami Chetti and G Tiruvengadam Chetti, Proprietors of Attuppakkam.

Kylasa Mudaliar, Proprietor of Madankuppam and Sennavaram.

Abdul Razack Sahib, Proprietor of Senji-

B. Subrahmanya Ayyar and V L. Ganapati Sastri, Proprietors of Panambakkam.

Ponnusami Gramani and Doraisam-Gramani (minor) No. 1 guardian, Proprietors of Nungambakkam.

Raja Rama Deva Rao, minor by guardian, G. Ramakrishna Reddi, Shermans Garden, Madras Proprietor of Egattur.

Swami Govinda Nayudu, M. Venkata Raghavulu Reddiyar, Proprietors of Kunnattur.

M. Venkatramanjulu Nayudu, Sitti Babu Nayudu guardian of minor Baliah Nayudu, Proprietors of Kakkalur

Swami Raja Rameswara Rao Behri Balawant Bahadur, Maha Bhaipat, Raja of Vanapaiti State, Nizam's Dominions, Hyderabad, Zamindar of Tirur.

Kosal Ram Naidu, Proprietor of Vengal.

P. Devanayagam Naidu, Proprietor of Sembodu.

Appavu Naidu and Bagiyammal, Proprietors of Agaram; Rangaya Naidu, Proprietor of Mummadikuppam

M. Venkaragavelu Reddiyar, Krishna Ayyangar and Raghava Ayyangar, Proprietors of Sattarai.

Gunuganti Ranga Rao, Proprietor of Ulundai and Mudukur.

Babu Reddiyar, minor by guardian Tulasi Ammal, Proprietor of Vayalur.

Krishnaveni Ammal, minor by Sivakoti Reddiyar, Proprietor of Narasamangalam.

Sriperumbudur Bhashyakara Swamiyar, Proprietor of Bhimapuram.

Muniswami Reddiyar, Proprietor of Kannur.

H B. Purushothama Pandia, Girdhar Pandia and A Lakshmi Dat Pandia by his mother and guardian Ama Bai, Proprietors of Podukadu Block A.

Govindakrishna Reddy and Nandakrishna Reddy, Proprietors of Tonukkadu Block B.

Evangelistic Lutheran Mission Corporation, Proprietors of Kannankaranai, Tiruvallur Taluk

PONNERI TALUK.

P. R. Muthukumaraswami Mudaliar, Proprietor of Ponneri.

A. Murugesa Mudaliar, Proprietor of Peruvayal and Kizhmadalambedu.

Tanjore Ramachandra Rao, Proprietor of Elimbedu.

D. Subramanya Ayyar, D. Venkatachala Ayyar, Proprietors of Kirappakkam.

Munisami Mudaliar, Singaravelu Mudaliar, Narayanaswami Mudaliar, Thangavelu Mudaliar and P. Appavoo Mudaliar, Proprietors of Panbakkam.

T. Vadivammal and Annamalai Mudaliar, Proprietors of Tiruvavpadi.

Panjetti Appavu Mudaliar, Proprietor of Amur, Block A (1), Amur, (2) Gangayadikuppam, (3) Malivakkam.

T. Annamalai Mudaliar and Vadivammal, Proprietors of Amur, Block B, Vadakkuppathu.

K. Nataraja Chetti, K Jayarama Chetti, Proprietors of Kanakkambakkam.

A. N. Ganapathy Mudaliar, minor by mother and guardian Sivagami Ammal, A. N. Natesa Mudaliar, A. N. Bapuraya Mudaliar, 2 and 3 minors, by mother and guardian Arundava Ammal, Rajababu Mudaliar, minor by mother and guardian Mailammal, Zamindars of Kollur.

Chensu Naidu, Ravur Srinivasalu Naidu, R. Ramanadha Naidu, Proprietors of Kummangalam.

Subrama Naidu and minor Chinna Munisami Naidu, with No (1) as guardian Proprietors of Kodur.

Nippani Subba Rao, Proprietor of Krishnapuram.

V. Srinivasa Mudaliar, Proprietor of Tachchur.

Swami Raja K. Rameswara Rao, Behri Balwant Bahadur Maha Bhupat, Proprietor of Tiruvenkatapuram.

Nippani Gopala Rao (deceased), Proprietor of Venbakkam (successor not named)

A. Subbarayalu Naidu, Proprietor of Sivapuram.

(1) Subba Naidu, (2) Seshama Naidu, (3) Radhammal, (4) Nagappa Naidu, (5) Chengama Naidu Proprietors of Pulikkulam.

Sadasiva Chettiar and A. Murugesa Mudaliar, Proprietors of Arigatturai.

Narayanaswami Mudaliyar and Murugesa Mudaliar, Proprietors of Lakshmipuram.

Chengalroya Chetti, Kumarasami Chetti Chandra Chetti and Chinnathambu Chetti Proprietors of Agaram.

Rangaswami Mudaliar, Proprietor of Devaranjeri.

(1) P V Sudarsana Raju, (2) P. V. Ramachandra Raju, Proprietors of Chinnakavanam.

Madurakavi Mudaliar, Proprietor of Parikkappattu and Uppalam.

T. Janikiram Chettiar, Proprietor of Kalattur.

C. Rangaswami Mudaliyar, Proprietor of Kavandangal.

Peruri Suryaprakasam, Proprietor of Mattiravedu.

(1) Govindarajulu Nayudu, and (2) S. A. Parthasarathy Mudaliar, Proprietors of Lingasamudram.

Peruri Suryaprakasam, Proprietor of Aruvakkam.

V. Murugesa Mudaliar, Proprietor of Madimaikandigai.

(1) A. N Ganapathi Mudaliar, minor by mother and guardian Sivagami Ammal, (2) A N. Natesa Mudaliar, (3) A. N. Bapuraja Mudaliar, minors by mother and guardian Arundava Ammal and (4) N. N Rajababu Mudaliar, minor by mother and guardian Mailammal, Proprietors of Sittarasur and Tatarasur.

Tangavelu Mudaliar and Munisami Mudaliar, Proprietors of Pallambakkam.

Munisami Mudaliar, Singara Mudaliar, Narayanaswami Mudaliar, Thangavelu Mudaliar, Proprietors of Padiyanallur.

P. Venkatasubba Rao, minor represented by guardian P. Venkatachalapathi Rao, Proprietor of Sembiyam Manali.

Rangayya Naidu (deceased), Proprietor of Giridharapuram.

Ravur Srinivasulu Naidu, Proprietor of Orkkadu.

Vadivelu Mudaliar of Kattavur and Panjetti Appavoo Mudaliar, Proprietors of Neduvarambakkam.

Ravur Srinivasalu Naidu, Proprietor of Jagannathapuram.

Ramakrishna Naidu, Proprietor of Azhinjippakkam.

S. Muttuswami Mudaliar, Arunthagai Ammal alias Bakkia Ammal, Proprietors of Sennivakkam and Chellapillayar kuppam

V Srinivasa Mudaliar, Proprietor of Puttagaram.

Vadivammal, Proprietress of Irulappattu.

H. H. Abdush Shakur Sahib, Proprietor of Karungali

(1) Buchchi Ramayya, (2) Asam Budur Sundara Mudaliyar, (3) P. Sundararamiah minor by mother and guardian Minakshi Ammal, Proprietors of Kanjivoyal

CONJEEVERAM TALUK.

(1) K S. Munuswami Mudaliar, minor with mother and guardian Unnamalai Ammal, (2) A. Sella Perumal Mudaliar, (3) A. Munuswami Mudaliar, minors with maternal grandfather and guardian Nallathambi Mudaliar, Proprietors of Sentavelur.

P. Viraswami Ayya and P. C. Subbarama Ayya, Proprietors of Selayanur.

C. Rangiah Naidu, Proprietor of Sittur.

S Chinnasawmi Reddiyar, Proprietor of Kottur.

CHINGLEPUT TALUK.

Srinivasa Mudaliar, with his mother Ranganayakiammal as guardian, Proprietor of Nerumbur.

Narasinga Veerasawmy Mudaliar, Proprietor of Pakkam.

Srinivasa Mudaliar, with his mother Ranganayakiammal as guardian, Proprietor of Kunnavakam.

N. Manicka Raju Mudaliar, Proprietor of Attavatam, Tepanampattu, Irumbilichcheri

K Vaidyanatha Mudaliyar, Proprietor of Ammanampakkam, Block A.

Karpakammal, Proprietress of Ammanampakkam, Block B.

Rathna Mudaliar, with his mother Soranammal as guardian, Proprietor of Kaiumarapakkam.

Venkatanarayana Reddiar, Proprietor of Pandui.

(1) K Thandavaraya Mudali and (2) Somasundara Mudaliar, minors with Manickammal their mother and Ratua Mudaliar their uncle as guardians, Proprietors of Ichchangaranai and Surakuppam.

Donadi Rangayya Maistri, Proprietor of Perumbedu.

Krishnaswami Mudaliar, Proprietor of Kondakarikuppam.

Srinivasa Mudaliar, with his mother Ranganayakiammal as guardian, Proprietor of Suradimangalam.

Ramakrishna Mudaliyar, Sundararamaswami Mudaliyar, Muthayya Mudaliyar, Manikkaraja Mudaliyar, Rajaratna Mudaliyar, Proprietors of Panankattuchcheri.

Devaraja Mudaliar, Proprietor of Naduvakkarai.

Srinivasa Mudaliar, with his mother Ranganayakiammal as guardian, Proprietor of Aminjikkarai.

Ramakrishna Mudaliar, Sundararamaswami Mudaliar, Muttayya Mudaliar, and Rajaratna Mudaliar Proprieto s of Periyakattuppakkam, Karkatakachcheri and Solaikkuppam.

Raja P. Chinnaswami Rayani Garu, minor represented by his father and guardian Raja P. Venkataranga Rayani Garu, Proprietor of Kudiperambakkam and Sitrambakkam, Ilaiyanarkuppam, Somaspattu, Punnapattu, Vasavapuram, Sinnakattuppakkam, Vittalapuram and Perambakkam.

Sri Mahunt Prayag Dosjeevaru, Proprietor of Markondai.

Annamalai Nayakkan, Duraiswami Naidu and Dinadayalu Naidu, Proprietors of Utiangali.

(1) Ramakrishna Mudaliar, (2) Sundara Ramaswami Mudaliar, (3) Mutayya Mudaliar, (4) Rajaratna Mudaliar, (5) Manikkaraja Mudaliar, Block A 1 a Rajarajeswari Ammal Block A-I and S M. Shanmuga Chettiar. Block A-II, Proprietors of Arambakkam.

Kuppuswami Chetti and Kanthimathiammal, Proprietors of Arambakkam mittah Block B (Naikuppi Village).

K Venkatanarayana Reddiar, Proprietor of Vasavasamudram.

K Ganapathi Mudaliyar, Vaidyanatha Mudaliar, Proprietors of Vengappakkam.

Ongadu Chengalraya Reddiyar, Proprietor of Vayalur.

Raja P. Chinnaswami Rayani Garu, minor represented by his father and guardian Raja P. Venkataranga Rayani Garu, Proprietor of Puntandalan

Murugappa Naicker, Chokkalinga Tambiran, Swami Tambiran, Arunagiri Tambiran and P B. Krishnamacharya Proprietors of Narasanguppam.

C.S. Krishnamachariyar, C.S. Srinivasachariyar, Srinivasachariyar, son of late Venkatavaradachariyar. Seshadri Ayyangar, son of late Venkatavaradachariyar, Seshadri Ayyangar, minor by guardian Swarnathammal, Lakshmikumara Acharya, Proprietors of Bommarajapuram.

Muhammad Nur-ud-din Sahib, Vira Perumal Nattar, Chinnaswami Nayudu, Periyaswami Naicker, Shadagopa Pillai, Kamalammal, Muniswami Pillai, Arumuga Naicker, H. Chinnamuttu Nattar, Arunagiri Pandaram, Pachayappa Asari, Palani Asari, Surappa Asari, Ramasami-Pillai and C. Ayyasami Naicker, Sadagopa Nattar, Gangathara Naicker, Surapp Naicker, Kanniappa Naicker, Singaperumal Naicker, V. Subbaroya Naicker, Ramachandra Dasan, Ramanuja Naidu, Karpaga Ammal, Krishnappa Nattar, Raghavan Nattar, Parthasarathy Pillai, Arunagiri Thambiran, Chinniah Naicker, Rajagopal Naicker, minor by guardian Valli Ammal, S. Muniswamy Naicker, S. N. Sriyapathi Naidu, Venugopala Nattar, Namasivaya Asari, minor by guardian Pachiappa Asari, Natesa Chettiar, Proprietors of Kunnattur.

MADURANTAKAM TALUK.

C. Arunachella Mudaliar, Proprietor of Chunampet.

Cheyyur A (Block)—Dhanasu Ammal *alias* Dhanakoti Ammal.

C. T Murugesa Mudaliar, Proprietor of Nangalathur.

Arumuga Mudaliar, Subroya Mudaliar, Muthusamy Mudaliar, Muthia Mudaliar, Sivasawmy Mudaliar and Natesa Mudaliar, Proprietors of Ammanur.

V. C. Appa Rao Mudaliar, Proprietor of Cheyur.

Arunachala Mudaliar, minor by guardian Nagaratna Mudaliar and Ramaswami Mudaliar, Proprietors of Keelacheri.

Subbaraya Reddi, Athiyappa Reddi, Genga Reddi, Veerasawmy Reddi, Odur Ramalinga Reddi, P. Raghava Reddi, Kitcha Reddi, Perumal Reddi, Subba Reddi, Sami Reddi and Kothandarama Reddi, Proprietors of Endattur, Block B.

Kiralvadi Krishna Reddi, Proprietor of Endattur, Block A.

Venkatavaradarajulu Naidu, Venkatramanjulu Naidu, Venkatarangam Naidu and Venkatapathi Naidu, Proprietors of Kattudevadur.

Kicha Reddiyar, Proprietor of Ozhavatti.

Mangalambal and Ramalakshumi Ammal, Proprietors of Nilamangalam and Meloasalai.

(1) N. Subbaraya Reddi, (2) Ammayee Ammal, (3) P. Gurusami Reddi, (4) Kuppammal, (5) Konda Reddi (minor), by mother and guardian Rajammal, Proprietors of Kishakkarani.

Venkata Varada Reddiyar, Krishna Reddiar, Proprietors of Nallamur.

(1) M. Subbrayalu Reddi, (2) Thuri Ramasami Reddi, (3) P. Krishna Reddi and (4) U. Chenga Reddi, Proprietors of Kiralvadi.

Raghava Reddi, minor by his father and guardian, Kodandarama Reddi, Proprietor of Salaiyur.

(1) Srinivasalu Reddi, (2) Muthu Rama Reddi, (3) Purushothama Reddiar, (4).

Venkataperumal Reddi, (5) Royappa Reddiar, Proprietors of Kottivakkam.

Kicha Reddiyar and Ravana Reddiyar, Proprietors of Maruvalam.

Vedachala Reddiyar, Veera Reddiyar, Subbarayulu Nayudu, Govinda Nayudu and Subba Reddiyar, Propriet rs of Kollambakkam.

Gajjal Reddiyar *alias* Vira Reddiyar and Venkata Krishna Reddiyar, Proprietors of Orangavali.

Kannusami Reddiar, Venkatakrishna Reddiar, Minor Vasudeva Reddiar, Venkatarangappa Reddiar, Kodandarama Reddiar, Muthusami Reddiar and Kuppa Reddiar, Proprietors of Tonnadu.

(1) Subbaraya Reddiyar, (2) Devarajulu Reddi, (3) Narayanasami Reddi, and (4) Ramakrishna Reddi, Proprietors of Kulattur.

Kuppu Reddi, Ban aru Ammal Perumal Reddi Jagadambal Ammal, Thambu Reddi, Lakshmi Ammal, Ramaswami Reddi, Kuppa Ammal, Munnar Krishna Reddi, Mannarsami Reddi, Munusami Reddi, Proprietors of Nirpair.

(1) Vedachala Reddiyar, (2) Venkataranga Reddiyar, (3) Seetharama Reddiyar, (4) Padmanabha Reddiyar, (5) Sundaravarada Reddiyar (minor), represented by his mother and guardian Ammoyee Ammal, (6) Ramanjammal, (7) Rajammal, (8) Krishna Reddiyar, (9) Adikesava Reddiyar (10) Venkatachala Reddiyar, Venkata Varada Reddiyar, and P. V. Venkatachalla Reddi Proprietors of Peruveli.

(1 Venkatarama Reddi, (2) Thasu Reddi *alias* Veerasami Reddiar, Proprietors of Mugayur.

Swami Reddiyar Proprietor of Akkinampattu.

Perumal Naidu and Lakshmana Naidu Proprietors of Malapattu Block A

(1) Appavu Chetti, (2) Chinna Raju Chetti, (3) Amaravati Chettyar, Duraiswami Chetti, Krishnaswami Chetti, Sabapathi Chetti, Arunachala Chetti. Kumaraswami Chetti, Venkatalakshmi Ammal, Chenga Reddi, Murugappa Nattan and Kandaswami Nattan, Proprietors of Marutheri, Block A.

Peria Raju Chetti, Thillai Ammal, Chinna Manicka Chetti, Kailasa Chetti, Proprietors of Marutheri, Block B.

Venkatalakshmiammal and Kanakammal (minor) Block. B Vettakarankuppam.

Mannaru Krishna Reddi and Gurusami Reddi, Proprietors of Karukkumalai.

Narayanasami Reddiyar, Proprietor of Melapattu Block B and Block C.

Babu Reddiyar, Tatta Reddiyar *alias* Muttu Kumarappa Reddiyar, Mulla Reddiyar, Muttu Venkatapati Reddiyar, Baboo Reddiyar and Venkatarangappa Reddiyar, Proprietors of Kayappakkam.

C. Arunachala Mudaliar, Proprietor of Isur.

V. K. Nagaratna Mudaliar, Proprietor of Irumbedu.

Vedanta Ramanujachariyar, Satagopachariyar and Srinivasachariyar, Proprietors of Amayambattu.

Chenga Reddi, Appaji Reddi, Minor Chinnasami Reddi, and Minor Veerappa Reddi, 3 and 4 minors represented by father No. 1.—Block C. Vetakarankuppam.

Murugappa Nattan, Veerasami Nattan, Kandasami Nattan, Minor Veerasami Nattan, Raju Nattan, Rangasami Nattan, Vedachala Nattan, Aiyacannoo Nattan, Ramaswami Nattan, Ragava Nattan, Vadamalai Nattan, Angappa Nattan, Varadappa Nattan, Srinivasa Nattan, Velappa Nattan, Govinda Nattan, Gopala Nattan, Venkatachala Nattan and Minor Muthuswami Nattan —Block D. Vetakarankuppam.

Veeraswamy Reddi, Proprietor of Vichchur Krishna Reddi, Proprietor of Tennambattu.

S. Chengalroya Mudaliar and P. Sadasiva Pillai, Proprietors of Solantangal.

Vira Reddiar, Kichcha Reddiar, Kuppusami Reddiar *alias* Raghava Reddiar and Narayanaswami Reddiar, Proprietors of Vilangamur.

Venkata Narayana Reddiyar, Proprietor of Periyavelikkadu.

Venkata Subba Ayyar, Venkata Ramanna Ayyar and Chengalva Rayar, Proprietors of Vettur.

Yogambalammal, Proprietress of Sarambakkam.

C Arunachala Mudaliar, Proprietor of Ottivilagam and Karumbakkam.

Ammayi Ammal, Proprietor of Vembanur.

C T. Murugesa Mudaliar, Proprietor of Panayur.

C Arunachalla Mudaliar, Proprietor of Pudukkuppam.

Raja Rajeswari Ammal *alias* Jayalakshmi Ammal, Proprietor of Vilangadu

Sarvottama Rao, Seshagiri Rao, Vedachala Reddi, Subbaraya Reddi, Perumal Reddi, Venkatasami Reddi, Sami Reddi and Subbarayalu Reddi, Govinda Rao and Appu Rao, Proprietors of Kizhakkandai.

(1) Dondu Rao, (2) Madhava Rao, (3) Anand Rao, son of Srinivasa Rao, (4) Kesava Rao, (5) Munuswami Reddiar, (6) Venkatasubba Reddi, (7) Veerasawmi Reddi son of Ramalinga Reddi, (8) Ananda Rao, son of Bapu Rao, (9) Lakshmana Rao, (10) Kuppu Rao, (11) Vaidhi Reddiar, (12) Appaji Reddiar, (13) Perumal Reddiar, (14) Venkata Narayana Reddiar, (15) Vengada Veerasami Reddiar, (16 Thayarammal, Proprietors of Sinna Velikkadu.

C. Arunachala Mudaliar, Proprietor of Venmalagaram.

(1) Kodandarama Reddi, (2) Vijaya Reddi, (3) Vijayaragavalu Reddi (minor), represented by his mother and guardian Mangathayi Ammal and (4) P. V. Venkatachala Reddi' Proprietors of Sirukalattur

Yagna Tirunavukkarasu Mudaliar, Proprietor of Kottakadu.

Pardur Block A consisting of (1) Pardur. (2) Panayadsvakkam, (3) Korainpakkam, (4) Jangadwan Kuppam registered in the Names of I. M. E. Thiru Neelakanta Mudaliar, I M E. Singaravelu Mudaliar, Proprietors of Pondur.

Block B. Thanneripathe Village, C. Arunachala Mudaliar.

Arunachala Mudaliar, Proprietor of Vilambur.

Varathayara Mudaliar of Kadukaloor.

Guruswami Naidu, Ellappa Naidu, Venkoji Naidu, P. Krishnaswami Naidu, P. Venugopala Naidu, Rayalu Naidu, T. Sundara Ramanujulu Naidu, T. Venugopal Naidu, Salammal and Janakavalli Thayar Ammal, Proprietors of Turaiyur and Tandam Velleri.

Srinivasachari, Rangachariar, Krishnamachariar, C. Arunachala Mudaliar, Natesa Mudaliar, Ramachandra Mudaliar, A. Sabapathi Mudaliar, Gangamuthu Mudaliar, K. Subbaraya Mudaliar, T. Subbaraya Mudaliar, Appu Manicka Mudaliar, Kumarasami Mudaliar, K. Arunachala Mudaliar, K. Subbaraya Mudaliar, Narayana Mudaliar and Arumuga Mudaliar, Proprietors of Sirumailoor.

C. Arunachala Mudaliar, Proprietor of Andarkuppam.

Nattu Perumal Reddi, N. Venkata Reddi, Munuswami Naidu, Veeraswami Naidu, Muthu Naidu, Adikesava Reddi, Kuliappa Mudaliar, V. Munuswami Nayudu, Pachayappa Mudali and Mannadha Mudali, Proprietors of Sittur.

Thoyammal, Apparow Mudaliar, Krishna Ayyar and Vaidyanatha Mudaliar, Proprietors of Mambakkam.

Aiyulu Naidu, Venkata Subba Naidu and Sesha Reddiyar, Proprietors of Kalpattu.

C. Arunachala Mudaliar, Proprietor of Kayanallur.

Chandrasekara Pillai, Natesa Pillai, minor Subbraya Pillai, minor Chidambara Pillai, Kanakaraya Pillai, Munuswami Pillai, Damodara Pillai and Arunachala Pillai, Proprietors of Pilanguppam.

Rukmani Ammal, Subbaraya Mudaliar, Pachaiappa Mudaliar, Arumuga Mudaliar, Sellamuthu Goundan, V. Pachaiappa Mudaliar, Vythilinga Mudaliar and Ramasawmy Mudaliar, Proprietors of Kumizhi.

C. Arunachala Mudaliar, Proprietor of Pudapattu, Illudu, Raja Rajeswari Ammal, *alias* Jayalakshmi Ammal Proprietress of Kokkaranthangal, Budur, Mudaliyar Kuppam, Nainarkuppam and Odaiyur.

Karur Appa Rao Pillai, C. Arunachala Mudaliar and Jiva Ratnam Pillai, Proprietors of Vanniyanallur.

T. K. Venkataperumal Reddiyar and T. V. Kothandarama Reddiyar, Proprietors of Porur.

K. Viraswami Naidu and Sabhapati Naidu, Proprietors of Kollattanallur.

Muttuswami Naidu and Siva Rama Gavundar, Proprietors of Nugumbal.

T. Rangayya Naidu, T. Kesavalu Naidu, J. Varadappa Nayudu, J. Subba Nayudu, J. Narayanasamy Nayudu, J. Srinivasalu Nayudu, V. Rajagopal Nayudu, R. Kuppuswami Nayudu, M. Ramasamy Nayudu, M. Perumal Nayudu, K. Rangasami Nayudu, M. Kesavulu Nayudu, T. Kanakaroya Pillai, T. Munusami Nayudu, V. Munusamy Nayudu, C. Kanakammal, V. Kodandarama Nayudu, M. Gurusamy Nayudu, O. Parthasarathi Nayudu, K. Subba Nayudu, Muthu Ramaswami Nayudu, Muthu Narayanaswami Nayudu, Alamelammal and Kamalammal, Proprietors of Sirunagar.

Varada Pillai *alias* Manicka Pillai, Ariputhra Pillai, Tiruvengada Pillai, Narayana Pillai, Venkatarama Reddi, Malaikolundu Chetti, Doraisami Nayudu, Subba Naidu, Narayanasami Nayudu, Srinivasa Nayudu, Arumugha Chetti, Duraisami Reddy, K. Muthuswami Naikar, Girusubba Nayudu, Nallandai Mudali, Kuppuswami Mudali, Subbaraya Reddy, Kanakasabhapati Mudali and Parasurama Chetty, Proprietors of Peria Kilak Radu.

C. Arunachala Mudaliar, Proprietor of Chinna Kilakadu.

Pankajammal, Proprietress of Sirupinayur.

Minor Venkata Perumal Reddi with Chengammal as guardian, Proprietor of Anaikkattu.

Thasu Reddiar *alias* Veeraswami Reddiar, Proprietor of Adayalcheri and Gundumanicheri.

Raghava Reddi, Proprietor of Parameswara Mangalam and Udalkarakuppam (A).

C. Damodara Mudali, Proprietor of Udalkarakuppam (B).

Venkatarama Reddiar, Mari Gramani, Ponusami Gramani, Appu Chettiar, Subbaraya Pillai, Rangappa Nattan and Surappa Nattan, Proprietors of Tenpattanam.

Polammal, Rangaswami Reddiyar, Ragava Reddiyar, Bapu Reddiyar, Balakrishna Reddiyar, Venkatarama Reddiyar, Venkatakrishna Reddiyar, Perumal Reddiyar, Narayanaswami Reddiyar and Chengalvaraya Reddiyar, Proprietors of Tattampattu.

Mannam Krishna Reddiyar, Venkata Subbammal, Bakiammal, Gnanammal, Bangarammal, Sundarathammal, Proprietors of Kalattur.

Varada Reddi, Rangasami Reddi, Krishna Reddi, Venkatasubba Reddi and Venkatarama Reddi, Proprietors of Nekkunappattu, Block B.

Venkataperumal Reddiyar and Chengammal, guardian of the former, Proprietors of Tadankuppam.

Venkataswami Reddiyar, Perumal Reddiyar, Narayanaswami Reddiyar and Varada Reddiyar, Proprietors of Tondamanallur.

Veerasawmy Reddiar, Proprietor of Pananjur.

Venkataperumal Reddi and Chengammal, guardian of the former, Proprietors of Kumarakuppam.

Mannaru Krishna Reddiyar, Proprietor of Madavilagam.

Varada Reddiyar, Venkatasawmy Reddiyar, Perumal Reddiyar and Narayanaswami Reddiyar, Proprietors of Nariyur.

Ragava Reddiyar, Proprietor of Agaram.

Venkatarama Reddi, Proprietor of Nekkunampatt, Block A.

CHITTOOR DISTRICT.

Raja Damara Kumara Venkata Lingama Nayani Bahadur Garu, Raja including the Jaghir of Kalahasti of Alatturu and its five hamlets.

Raja Kumara Venkata Perumal Raju Garu (a minor), Proprietor of Karvetnagar Zamindari including the villages of Gopalapuram, Kattiripalle, Maripalle, Uttarapur and Khandrika.

Raja Sugatur Yimmidi Samba Sadasiva Chikka Royal Yasovanta Bahadur, Proprietor of Punganur Zamindari.

Ramachandra Reddi, Ramakrishna Reddi, G. Siddappa, Chinnakondappa, Varanasi Timma Reddi, Proprietors of Pulicherla and Mangalampatti Payakats of Pulicherla Palaiyam.

Venkata Chandrappa Nayudu, Proprietor of Vallivedu and Kamavaram Payakats of Pulicherla Palaiyam.

Mangamma Nayakaralu, Proprietor of Kallur Palaiyam.

Kodanda Ramaswami Nayanivaru, Proprietor of Karakambadi Palaiyam and Krishnapuram Palaiyam

Bangaru Muthu Ramadasappa Nayanivaru, Proprietor of Bangari Paliyam.

Kumara Timmappa Nayudu, Proprietor of Gudipati Palaiyam.

Kumara Narasimha Nayanivaru, Proprietor of Tumba Palaiyam.

Veera Nagamma Garu, widow of the late Paligar Sowcar Syed Sulaiman Sahib, Propr. of Murthinayaripalle and Rasanneddipalle.

SUB-DIVISIONS OF KARVETNAGAR ZAMINDARI

Deva Papi Reddi and Duvur Venkatasubba Reddy, Proprietor of Mylarvadu, Moorli Doss, Ram Doss. Proprietor of Kurivikuppam and Anapalle, Tirumal Setti Srinivasalu Chetty Garu, Propr. of Padivedu, Gudimallam Narayana Chetty Garu of Rangayyapalle, Proprietor of Mangunta and two other villages and Pingili Venkatarama Reddi Garu, Zamindar Desamukhu, Propr. of Yettirangapalli

Vuppulathadiyam Subramaniyya, Proprietor of Jangalapalle, Muchchilamarri and Singarasekarajupuram.

Pangalur Chennamma, Proprietor of Tayyuru, Chinna Tayyuru and Basiviredidipalle and Pangalur Kuppu Ramaswami Chetty, Proprietor of Peddakondapalle.

W. Veeraswami Mudaliyar, Proprietor of Ramachendrapuram and Kesavarajapuram.

Koneti Desikachari, Proprietor of Chellathur and Valakkanampudi.

Gudimallam Subramaniyam Chettiyar, Proprietor of Mangunta.

Bangaru Muddu Venkatappa Nayanivaru, Proprietor of Dalawayi Pattadu.

Kothavaram Ramanada Mudali (minor) son of the registered holder, Kothavaram.

Krishnappa Mudaliar, Proprietor of Pacbikapallam and Bommandodla.

Kavanur Velayuda Reddi, Krishna Reddi and Natesa Reddi (minors) Venkat Reddi, Komarappa Reddi, Adikesavalu Reddi, Proprietors of Perumaliapalli, Kothur, Tirumalrajapuram, Thirumalakondamambakkam and Viraragavapuram.

Pangalur Chennamma, Proprietor of Tirumandiyam.

Ichambadi Subbaroya Pillai, Ichambadi Subbramania Pillai, Proprietors of Melapudi, Kilapudi, Perumanellore and Kolathur.

Savoy Raja Rameswara Rao, Bakhiri Balavanta Maha Bhupala Bahadur, Raja of Wanparthy, Nizam's Dominions, Proprietors of Damodara Maharajapuram.

Marripudi Dassappa Chetty and Marripudi Balu Chetty, Proprietors of Lakshminarasimhapuram, Balakrishnapuram and Ramakrishnapuram.

Bandi Basivi Reddi, Bandi Nallappa Reddi, Bandi Marappa Reddi, Bandi Chenga Reddi, Chenga Reddi, Peta Balu Reddi and Peta Sivasankara Reddi, Proprietors of Marripalli.

Govinda Doss Krishna Doss Garu, Proprietor of Yerikkambatty and Balapuram.

Pamula Venkatrama Reddi, Proprietor of Sidda Raju Ranga Raju Kandrigi.

Sree Mahant Prayag Dossji Varu, Proprietor of Jadabapanapalli and Garampalli.

Elavarthi Venkata Narasimha Raju, Proprietor of Thiruvengalanatharajapuram, Narasimhapuram and Puttur.

Sagiraju Chengama Raju, Proprietor of Devakipuram, Allipulagunta, Tirumalrajupuram and Mavadimanimula.

Pangalur Yenadi Chenchiah Chetti and Pangalur Balagurunatham Chetti, Proprietors of Vengalraju Khandrika.

Pangalur Yenadi Chenchiah Chetty, Proprietor of Vedamala.

Kakarlapudi Nagaraju, Proprietor of Manankalipuram and Devalambapuram *alias* Makarajapuram.

Chinna Kuppia Chetti, Proprietor of Kadirimangalam.

Pangalur Balagurunatham Chetty, Proprietor of Tattnari.

Mekalathoor Gopala Mudaliar, Proprietor of Kalluru.

Thoppamuthu Subramania Chetti, Proprietor of Vengalrajukuppam and Shanankuppam.

Kaliapalli Rami Reddi, Kaliapalli Yerrama Reddi and Polu Venkat Reddi, Proprietors of Vilasavarahapuram.

Pangalur Kuppu Ramaswami Chetty, Proprietor of Padiredu.

Chintam Rangasami Chetti, Proprietor of Srikaverirajapuram, Venkata Lakshmammal of Periamet, Madras, Propr. of Anudula.

Kondur Subbaraju, guardian of Narasu Raju, minor son of Kondur Ramaswami Raju, Proprietor of Kaverirajapuram, Tottuguntapalli and Seetharamapuram.

Pingili Venkata Janardhana Reddi Garu, Proprietor of Fatimakulapalli.

Pamula Venkatarama Reddi and Guruvarijapet Govinda Mudali, Proprietors of Kadananagram.

Pangalur Kuppu Ramaswami Chetti, Proprietor of Ramasamudram.

Guntur Rangappa Naidu, Naranappa Nayudu, Poli Naidu and Venkatasami Naidu, Proprietors of Marripalli, Dakshinapu Kandriga, Kotarlapalli and Ramakrishnapuram.

Gadipudi Ramaswami Naidu and Subramania Naidu, Proprietors of Surendranagaram.

K. C. Desikachariar and C. Cunniah Chetti, Receiver of the Estate of Thatha, V.R.S. Settigaru, Proprietors of Settivanatham and Medivada.

Pemmasani Ramaswami Naidu of Chintakalva and Alam Kuppusami Naidu of Nagari, Proprietors of Arimakulapalli.

Raja of Wanparthy, (Nizam's Dominions,) Proprietor of Idigapalli

P. Narasimhalu Naidu and S. Krishnama Chetty, Proprietors of Kondasamudram.

Sri Mahant Prayag Dossji Varu, Owner of Pakasala and 8 other villages

Sri Mahant Prayag Dossji Varu, Proprietor of Tirutani Taluk, containing 175 villages.

Mupparapu Chenchama Naidu, Proprietor of Kasinathpuram and Gollakuppam.

Moulvi Mahamad Zaizuddin Sahib, High Court Vakil and Makuedar of Hyderabad, Propr. of Tatikuntapalli and 5 others

Kavanur Velayuda Reddi, Proprietor of Venkatapuram, Gopichettivaripalli and Udamalakuditi

Rami Chetty and Munuswamy Chetty, Proprietors of Kothakandrigai.

Gudimallam Subramaniam Chetty of Rangapalle Pallipat Tlq, Propr. of Sri Kaveri Rajahingaripet, and Sri Bommarajulungaripet.

SUB-DIVISION OF KRISHNAPURAM PALIYAM.

Damara Kothanda Ramaswami Nayanim Varu, Proprietor of Raghavapuram and Krishnavilasapuram *alias* Krishnamacharlakandigha.

SUB-DIVISIONS OF KALAHASTI ZAMINDARI

Gali Varadappa, Propr. of Kothaverapuram and 2 other villages.

Maharaja Sri Velugoti, Sri Raja Gopala Krishna Chendrulu Varu, Proprietor of Jilapaturu and 9 others.

Panaganti Ramarayanimgar of Kalahasti, Proprietor of the villages of Aidalamitta, Putturu, Kobaka Punabaki, Cheruvithalur, Kandrika and 39 others.

Dama Subbiah Chetty of Pillamedu, Proprietor of Panguru and Chemuru.

E Subbiah, Proprietor of Annasagaragunta.

Inaganti Venkatrayanim Garu of Venkatagiri Proprietor of Amuduru.

Moghili Reddi, Keshava Reddi, Moghili Ranga Reddi, Moghili Narayanaswami Reddi, A. Munuswamy Reddy, Krishna Reddy and 1 others, Proprietors of Kavanuru and Ramabhatatlapalle

Kottapalle Ramacharlu, Proprietor of Adaram, Brahmanapalle and Kandur.

Rajah Damara Kumara Venkata Lingama Nayani Bahadur Garu of Kalahasti, Proprietor of Poyya

Uttaradimut Swamigallu, Proprietor of Pallamala

Damara Kumara Laxmikantham Rao Bahadur Varu, Proprietor of Gilakasamudram.

Panaganti Venkatranga Rayanimgar Garu, Proprietor of Sivanadhapaliyam, Karakothur and Kotturu

Srinivasulu Reddi, Proprietor of Sathambedu.

M R.A.N. Ramanadha Chetty and M.A R A S. Arunachala Chetty, Proprietors of Arlapedu

Surabhi Venkata Laxmana Rao, Navoz Bahadur, Raja of Jatprole and owns the village of Kothapalaiyam and 8 others.

Inaganti Venkatrayanin Garu, Venkatagiri Town, Proprietor of Velampadu.

Panaganti Laxmichellamma Garu of Kalahasti, Proprietor of Chavalilingamma Nayudupalle, Rallapalle and Guntipedu.

Panaganti Suramma Garu of Kalahasti, Proprietor of Valavedu.

Damara Kumara Chennamma Rao Bhadur Varu, Rani of Kalahasti, Proprietor of Kannali Bahadur Venkatapuram.

Maharaja Sirivelu Goti Sri Rajagopala krishnaya Chandra Bahadur Varu .Proprietor of Manganellore, Achukotla and Suddamaduguthangelu.

Rao Narasimha Nayanivaru of Kalahasti, Proprietor of Tatiparsi.

Surabhi Venkata Laxmana Rao, Nizam Navoy Bahadur, Raja of Datprole, Proprietor, Peddapalavedu Karna, Nirpakota, Kampalaiyam and Kukkambakam.

Kotayenadi Chetty and Dama Subbiah Chetty, Proprietor of Kasaram.

Buthodi Rami Reddi, Paida Srinivasalu Reddi, Padirla Veera Reddi, Padirla Ramakrishna Reddi of Santhanellore, Pellore Ramanna of Gazulapelloor, Proprietors of Gorripudi.

Panaganti Jagannadharayaningar of Kalahasti, Proprietor of Penumalam and Vikrutimala.

Panaganti Ramanayaningar of Kalahasti, Owner of Konnali and 6 other villages.

Inaganti Venkatrayanim Garu of Venkatagiri, Proprietor of Chintalapalaiyam, Musalipedu, Esvarapuram and Reddigunta.

Kamasamudram Venkatachariar, Kamasamudram Seshachariar, Kamasamudram Laxminarasimhachariar, Kamsamudram Krishnamachariar, Vangipuraam Sheshachariar, Nimmakayala Ramaswami Chetty, Nimmakayala Veerasami Chetty, Proprietors of Sitaramunipeta.

Kamasamudram Venkatachariar, Kamasamudram Seshachariar, Kamasamudram Lakshminarasimhachariar, Kamasamudram Krishnamma, Kamasamudram Bojyamma, Vangipuram Sheshachariar, Proprietors of Balakrishnapuram.

Pathangi Ramanuja Charlu, Proprietor of Marrigunta.

Nimmakayala Veerasami Chetti, Proprietor of Venkatapuram.

Damara Kothanda Ramaswami Nayuni Varu, Proprietor of Isakathagelu and Narayanapuram.

Panaganti Ramakrishna Rayaningar Varu, Proprietor of Pedda Kanuparti.

Damara Kumara Rama Rao, Proprietor of Chittatore.

Venkata Gopala Rao (minor), Proprietor of Lingamanayadupalli.

P. Seetharamarayanimgaru of Kalahasti, Proprietor of Thondamanadu and 4 other villages.

Juppali Garudachalapathi Rao Garu of Kalahasti, Proprietor of Kapugunneri.

Rao Venkatakrishnarayanimgaru and Rao Venkat Rao Garu, guardian of No. 2, Proprietor of Jangalapalle and Kavicherupalle villages respectively.

Panaganti Seshachalapathi Rayanimgaru by guardian Seetharama Rayanimgaru of Kalahasti.

Panaganti Lakshmipathi Rayanimgaru and Panaganti Srisailapathi Rayanimgaru, Proprietors of Chiadepalle village.

Rao Narasimha Nayanimvaru, Proprietor of Ammapalem.

Panaganti Ramakrishnarayanimgaru, Proprietor of Pennalpad.

Rao Munivenkatadri Rao, Proprietor of Anjur.

Raja Velugoti Venkata Kumara Krishna Yachendra Bahadur, Rajah of Venkatagiri, Proprietor of Pallam.

Rajah Velugoti Govinda Krishna Yechendra Bahadur, Rajah of Venkatagiri, Proprietor of Putheri.

Korrapati Ayyappa Naidu, Proprietor of Kocherlavaripalle *alias* Srirangapuram Agraharam and Sethumadhavapuram.

Gounipuram Subba Raju and Subramania Raju, Proprietors of Sadasivapuram.

SUB-DIVISIONS OF NARAGANTI ESTATE.

Kompalle Swamiayya, K. Kannayya, Proprietors of Gollapalle.

V. Ratnasabapathi Ayya, Pleader, Chittoor, Proprietor of Kurichivedu, Kuppagampalle and Buchanna Khandriga.

Vappalathadigam Ratnasabbapati Ayya, Trustee to the Estate of V. Manivenkataratnam Ayya, Proprietor of Samsireddipalle, Vepanjeri, Kattakindipalle Banga Reddipalle, and Venkatakrishnapuram.

Apur Venkataswami Nayudu, Proprietor of Avularangayyapalle.

Golli Balaguru Vappa Nayudu of Chittoor, Proprietor of Adilakshmambapuram, Cheruvumundrakhandriga.

Vuppuladadiyam Venkatrama Ayya, Proprietor of Thimmayyapalle and Bandariapalle.

Syed Mir Hussain Sahib, Owner of Atmakur and 9 other villages.

Syed Mir Hussain Sahib, Proprietor of Kondamanyudu Palaiyam.

Sriman Mahanayaka Charya Bangari Ramadasappa Nayanim Varu of Bangaripalayam, Proprietor of Ramapuram, Pachanapalle and Bajjuvari Pattada.

Venkadari Ramaswami Chetti, Proprietor of Ragimani Pattadai.

Kompalle Swaimayya and Kompalli Kannayya, Proprietors of Venkatapuram.

I. N. Raghavendra Rao, Proprietor of Arthala, Krishnapuram, Venkatapuram, Bandavaripalli, Venkatapuram and Vengamanayanipuram.

I. N. Krishnaswami Rao, Proprietor of Kadapagunda, Bojjinayanipalli, Pathavenkatapuram, Narasapuram and Alakampalli.

Virdla Cheruvu Krishnayya, Proprietor of Kaiduvadi Khandriga.

N. Krishnama Chariar, Owner of Kotha Venkatapuram and 3 other villages.

Vuppulathadiyam-Ratnasabhapathi Ayya, Proprietor of Anantapuram and 5 other villages.

Vedagiri Pillai and Arunagiri Pillai, Proprietors of Garigulapalli.

Palamauer Bhimacharlu, Proprietor of Tengal.

SUB-DIVN. OF KARUCHIAGUR.

Gudimmallam Subrahmania Chetti, Proprietor of Sri Bommarajulamgaripet, Sri Kaverirajulamgaripet, and Rangupalle.

Venkata Lakshmi Ammal of Periamet, Madras, Proprietrix of Amidah and Sri Kaverirajupuram.

SUB-DIVN. OF KALAHASTI.

Sheik Imam Sahib of Kalahasti, Proprietor of Mollampalli.

The Hon'ble Mr. Panagambi Ramarayaimgar of Kalahasti, Proprietor of Vedaur.

Konapati Venkata Subba Nayudu of Kothur, Proprietor of Gurukulapahiur.

Panaganti Seetharamarayaimgar of Kalahasti, Proprietor of Thondamanada Pullareddi Khandiga, Chenlopall Kavasayerkhandurgu, Machivolu Kapagunneri.

Jupalle Garuda Chalapathi Rao Garu of Kalahasti, Proprietor of Ganyalapudi.

Rao Venkatakrishna Rayanimgar of Kalahasti, Rao Venkatarao Garu of Kalahasti minors-by their guardian (1) Rao Venkatakrishna Rayanimgar, Kalahasti, Proprietors of Kanchanapalle.

Panaganti Seshachellapathi Rayanimgar, Panaganti Lakshmipathi Rayanimgar, Panaganti Sri Sailapathi Rayanimgar by their guardian and paternal uncle Panaganti Seetharamarayanimgar of Kalahasti, Proprietors of Chindepalle.

Rao Narasimha Naidu Varu of Kalahasti, Proprietor of Ammapolieur.

Panaganti Rama Krishna Rayanimgar of Kalahasti, Proprietor of Pennalpad.

Row Muni Venkatapitri Rao Garu of Kalahasti, Proprietor of Anjur.

Raja Velugoti Venkatakumara Krishnayachendra Bahadur of Venkatagiri, Nellore Dist., Proprietor of Pakam.

COIMBATORE DISTRICT.

POLLACHI TALUK.

Muttu Ramaswami Kalinga Rayar, Poligar of Uttukuli.

Venkata Subba Ramaswami Vanavarayar Poligar of Samattur and Kottampatti.

Jagan Mandaladhipati Gopana Manradiyar, Poligar of Poravipalayam.

K. Subrahmanya Chettiyar, Proprietor of Avalappampatti.

Nandagopala Yerrappa Gavundar, Poligar of Ramapatnam.

Sri Ranganatha Swami,Periya Negamam and Chinna Negamam or Negamam Polipput, Manager—Ramachandra Nayakar.

UDUMALPET TALUK.

Ramaswami Nattama Nayakar, Poligar of Metratti.

Periyaswami Sila Nayakar, Poligar of Tungavi.

Venkata Subba Minakshi Sundara Kalinga Raya Gavundar, Poligar of Maivadi.

Kandaswami Jotha Nayakar, Poligar of Jottampatti.

Tirumalaswami Nayakar *alias* Komara Velayudhaswami Nayakar, Poligar of Vedappatti.

GANJAM DISTRICT.

ANCIENT ZAMINDARIS.

Sri Purna Chendramala Jammadevi Monima Garu, owner of Palur

Sri Rani Saheb Seetaba Garu of Wadhwan, owner of Humma.

Raja Sahib Mehrban-i-dostan Raja Sri Rao Swetachalapathi Rama Krishna Ranganio Bahadur Garu of Bobbili, Zamindar of Birua

Sri Kisora Chandra Simha Devu Garu, Zamindar of Budagada.

Raja Sri Madana Mohana Singh Devu, Raja of Dharakote.

Sri Sobha Chandra Singh Devu Garu, Zamindar of Serugada.

Sri Chandra Chudamani Hari Chandana Jagad Devu Garu, Zamindar of Surangi.

Sri Kisora Chandra Samanta Raya Devu, Zamindar of Jarada.

Maharajah Sahib Mehiban-mushfiq-Qadardan Karam Farmaye-muklisan Maharaja Mirza Sri Vijaya Rama Gajapati Razu Garu, Manne Sultan Bahadur, Zamindar of Jalantra.

Sri Varadaraja Sur Haris Chandana Deo, Zamindar of Tarla.

Sahib Mehrban-i-dostan Sri Ramachendra Mardoraja Deo Garu, Zamindar of Kallikota.

Sahib Mehrban-i-dostan Sri Kripamaya Ananga Bhima Devu Kesari Garu, Zamindar of Vizianagram or Bada Kimedi.

Sahib Mehrban-i-dostan Sri Radhamohana Rajendra Devu Garu, Zamindar of Chikati.

Sahib Mehrban-i-dostan Sri Srinivasa Rajamani Raja Devu Garu, Zamindar of Mandasa.

Sahib Mehrban-i-dostan Raja Sri Krishnachandra Gajapati Narayana Devu Garu, Raja of Parlakimedi.

Sahib Mehrban-i-dostan Sri Kunja Behair Ananga Bheema Devu Garu, Zamindar of Sanakimedi or Pratapagiri.

PROPRIETARY ESTATES.

Principal Division.

Sahib Mehrban-i-dostan Sri Ramachendra Marduraja Devu Garu, Zamindar of Atagada.

Tripasuri Venkata Narasimha Chakravarti Pantulu Garu. Malukdar of Aska etc

Tripasura Venkata Kondala Rao Pantulu Garu, Narasinga Rao and Jagannatha Rao, Malukdars of Kurla.

Tripasuru Venkata Mukhya Prana Rao Pantulu Garu, Malukdar of Nuvagada (sub-division of Devabhumi)

Venkata Narasimha Chakravarti Rao Pantulu Garu, Malukdar of Singipur (sub-division of Devabhumi).

Venkata Srinivasa Rao Pantulu Garu, Malukdar of Gottogam (sub-division of Devabhumi).

Venkata Subba Rao Pantulu, Malukdar of Devabhumi.

Janardana Padhi, Diwan Bakshi Mahapatro Garu, Malukdar of Baruva.

Jagannadha Padhi Garu, Malukdar of Peta.

Bodapati Rajanna Pantulu Garu, owner of Putu (a sub-division of Dharakota,)

Appigatla Sitaramayya Pantulu owner of Bondhetolo Nowgam (a sub-division of Palur).

Nyapati Karivaradam Pantulu, owner of Dwaragam (a sub-division of Peddakimedi).

Gade Raghava Row Pantulu Garu, owner of Jhorapadra (a sub-division of Biridi).

Nondomoni Deo Garu, owner of Kesaripada (a sub-division of Jalantra).

Sub-Division.

Mehrban-i-Dostan Sri Brindavana Chandra Harischendana Jagad Deo, Proprietor of Pata Tekkali, Temboorn and Raghunathapuram.

Mehrban-i-Dostan Sri Gajapati Krishna Chandra Deo Garu, Proprietor of Nandigm (comprising eastern half of Nandigam and western half of Talagam) and Talagam (comprising eastern half of Talagam and western half of Nandigam).

Mehrban-i-Dostan Sri Gajapati Krishna Chandra Deo Garu, Proprieto of Naugam (a sub-division of Tamburu) and Kallada (a sub division of Nandigam).

Sri Vyricharla Narasimha Suryanarayana Raju Bahadur Garu, Narayana Gajapathi Raju Bahadur Garu and Ratnayyamma Garu owners of Gottipalli.

Pusapati Vijaya Rama Gajapati Razu, Proprietor of Penta (a sub divisior of Nandigam) and Chinnari Gokarnapalli (a sub division of Nandigam).

Sadi Applaswamy Nayudu Garu, owner of Bharanigam.

Marella Gangaraju Pantulu and Machiraju Pantulu, Malukdars of Potuluru (a sub-division of Naugam).

Maharaja Sahib Mehrban-mushfiq Qadardan Karam Farmave-mukhsan Maharaja Mirza Sri Vijava Rama Gajapati Raju Garu, Manne Sultan Bahadur, Zamindar of Bejjipalli (a sub-division of Naugam).

Ravikanti Venkataramanamurti Pantulu and Ravikanti Seetaramachandra Rao Pantulu Ravikanti Joga Rao Pantulu minors, Trustees of Gopalapur.

Ratnala Ramanna Chowdari Garu, Ratnala Kulamani Chowdari, Ratnala Padmanabha Chowdari and Ratnala Narasimhulu Chowdari, minor, Malukdars of Pedda Tungam

Ratnala Kailasa Chaudari Garu, Malukdar of Chinna Tungam.

Tripasuru Venkata Narasimha Chakravarthi Pantulu Garu, Malukdar of Chakipalli

Tripasuri Venkata Subba Row Pantulu, Malukdar of Konusula Kotturu.

Tripasura Venkata Kondala Row Pantulu Garu, Narsinga Row and Jaganadha Row, Malukdars of Tarlipeta.

Dara Surya Prakasalingam and Dara Virabhadraswami Garu, Proprietors of Boddam.

Kannepalli Surya Narayana Pantulu Garu, Simhachalam Venkata Narasimhulu. Venkata Appayya, Sitaramayya and Sambasiva Raghu Ramaswami, Malukdars of Belamarapalavalasa.

Izzat Asr Kandukuri Lakshmi Prasada Rao Pantulu Garu. Proprietor of Urlam Khanuam

Izzat Asar Kandukuri Balasurya Prasada Rao Pantulu Garu, Proprietor of Deradi and Mobagam Khandams

CHITTIVALASA ESTATE.

Shareholders in Chittivalasa.

Sadi Appalaswami Nayudu Garu, Yanda Chittappa, Kuna Chinna Annayya, Kuna Perrayya, Sampati Rao Kurmayya, Sampati Rao Charana Dasu, Yavvari Appayya and Koona Jogivadu.

Shareholders in Jamachakram.

Patnaikuni Atchyuta Narayana Patnaik, Patnaikuni Chakrapani Patnaik and Pakanati Sri Venkateswarlu Nayudu.

Shareholders in Varasapuram.

Patnaikuni Venkatapprao Patnaik, Patnaikuni Adinarayana Patnaik. Yeduru Latchanna Nayudu, Patnaikuni Sundaramma and Venkataratnam, Vandrasi Appanna, Modi Latchanna, Yaranagula Gopayya, Yeduru Pedda Ramanna, Rokkam Appanna and Adanna, Yaranagula Chandrayya, Kurakula Makulu, Rokkam Venkanna and Mallanna, Yarnagula Adanna, Yarnagula Bojjanna, Yarnagula Guranna, Chakali Appigad, Kambela Tavudu, Yeduru Chinnaramayya, Patnaikuni Iswarappa, Patnaikuni Venkatachalam, Sakalabhaktula Joganna, Patniakuni Appalanarasimhulu, Patnaik Dasari Applaswami, Tamara Achivadu, Behara Radhamma, Patnaikuni Simha

chalam, Dasari Adappa, Patnaikuni Chakrapani Patnaik and Mrutyanjaya Row Patnaik, Patnaikuni Atchuta Narayana Patnaik, Modi Chinnayya, Patnaikuni Duragayya, son of Bhaskaram, Patnaikuni Chitamma, Patnaikuni Annapurnamma, Patnaikuni Chandrasekaram, Rokkam, Venkanna Dora, Patnaikuni Sundaramma, Patnaikuni Panchanadham and Ramamurti, Patnaikuni Mallikeswara Rao, Patnaikuni Anantaramayya, Pedda Lingayya, Rokkam Appanna and Adanna, Rokkam Narayana Doss, Rokkam Pedda Adanna, Patnaikuni Janardana Patnaik, Patnaikuni Paparayudu, Kannipalli Appalanarasimhulu Bhukta, Patnaikuni Narayanaswami Patnaik, Patnaikuni Krishnachandrudu.

Shareholders in Tallavalasa.

Ratnala Bhagiradhi Chowdari, Ratnala Venkanna Chowdari, Ratnala Chiranjeevo Chowdari, Ratnala Tavudu Chowdari and Ratnala Appanna Chowdari.

Shareholders in Pedda Rokallapalli.

Hanumanthu Suryanarayana Nayudu, Matumarri Seetha Ramayya Chetti and Pochiraju Ellayya Pantulu

Shareholder in Boranta and Gowduguranti (Sub-division of Budarasingi Estate).

Sahib Mehrban-i-Dostan Sri Krishnachandra Gajapati Narayana Deo Garu, Zamindar of Boranta and Gowduguranti.

Shareholders in Kannevalasa

Sadi Appalaswami Nayudu, Gurujada Ramamurti Pantulu, Patnaikuni Lakshminarasimhulu Patnaik, Patnaikuni Suranna and Mallareddi Narayanaswami.

Shareholders in Rallagodevalasa

Kanchari Modhugari Linganna, Kanchari Sanyasi, Narayana, Narasimhulu and Peddaswami.

Shareholders in Vaddibada.

Kanchari Modhugari Lingauna, Kanchari Sanyasi, Narayana Narasimhulu, Peddaswami Mantrala, Pedda Satyanarayanamurti Pantulu, Dabbiru Ratnamma and Dabbiru Jagannadham.

Shareholders in Totada.

Kalabarigi Venkata Sitaramayya Pantulu Garu, Yaranagulu Appadu and Dasari Appadu, Rokkam Adenna, Manipatruni Ramayya, Rokkam Venkanna, Balaga Gangulu, Chakali Ramudu, Banka Mahalakshmi, Tondra Appanna, Paidi Ramayya, Yaranagulu Adenna, Rokkam Ammanna, Rokkam Narasimhulu and Adenna, Yeranagulu Gurayya, Sadasivuni Subbarau, Karri Narasimhulu, Sadasivuni Venkatachalam, Kairi Appayya, Karri Balaramayya, Sadasivuni Rajalakshmamma, Rokkam Chinna Venkanna, Rokkam Ramanna (minor), and Rokkam Mallanna.

Shareholders in Govindapuram.

Yeduri Latchan Nayudu, Sirapu Annayya, Sirapu Sinkadu, Yeduri Chinnaramayya, Tenneti Viswanadham Sastrulu Garu, Yaranagulu Chandrayya, Rokkam, Jagannayakulu, Rokkam Musalayya, Raghupatruni Dalappa, Yeduri Rajanna Yeduri Peddaramayya Yeduri Chandrayya, Yeduri Kantu, Kambala Tavudu Reyyi Kantu, Palli Ramanna, Raghupatruni Gopalakrishnamma, Sadasivuni Simhachalam and Sadasivuni Suba Rao Patnaik.

Shareholders in Kasturipadu.

Ananta Patnaikuni Seetarama Patnaik, Ananta Patnaikuni Jaghannadha Row, Ananta Patnaikuni Kumaraswami, Ananta Patnaikuni Rajendram, Behara Radhanna, Ananta Patnaikuni Ishwarappa, Hanumanta Surayya, Ananta Patnaikuni Seshachalam Patnaik, Ananta Patnaikuni Chakrapani, Sonapala Appadu, Sonapala Ramanna, Sonapala Chandrayya, Sonapala Appanna, Sonapala Venkanna, Sonapala Kurumana, Nagali Narasimhulu, Guruvili Ramaswami, Meppu Taviti Naidu and Ananta Patnaikuni Appa Rao.

Shareholders in Makivalasa.

Potnuru Chinna Dalayya, Raghupatruni Bhima Row Patnaik, Raghupatruni Chakrapani Patnaik, Kannepalli Janakiramayya Bhukta.

Shareholders in Kottapeta.

Varada Kameswararow Nayudu Garu, Manipatruni Narayana Patnaik, Manipatruni Ramamurti Patnaik, Rokkam Venkanna Dora.

Shareholders in Sariapalli.

Raghupatruni Radhakrishnamma, Raghupatruni Harikrishna Patnaik, Raghupatruni Krishnachandrudu, Iswarappa Patnaik, Venkataramaya, Rokkam Suryaprakasa Rao, Dabbiru Surianarayana, Dabbiru Venkatalakshmamma, Behara Lakshminarasanna, Anyam Ramalingam and Rokkam Narayanamma.

Shareholders in Kondakottapeta.

Gudla Narasimhaswami and Krishnamurthi being minors represented by their mother and guardian Gudla Mahalakshmamma and Gudla Venkatanarasimhulu.

Shareholders in Chipurlapadu.

Wunnava Srivenkateswarulu Pantulu Garu, Raghupatruni Gopalakrishna Patnaik, Raghupatruni Radhakrishna Patnaik, Nowduri Ramiah Pantulu, Boyana Sanyasi, Boyana Chinna Kannanna. Raghupatruni Sundararayudu Patnaik, Raghupatruni Balakrishnamma Patnaik, Raghupatruni Simhachalam Patnaik Manchyala Appayya. Anapana Asirivadu. Raghupatruni Somasundaram, Abburi Ramamurti Patnaik, Abburi Ramayyamma.

Satuluri Venkatanarasimha Achari, owner of Telinilapuram.

Sahib Mehrban-i-dostan Sri Krishna Chandra Gajapati Narayana Deo Garu. Owner of Anandapuram.

Ravi Satya Narayanamurti and Ramamurti Garu, Malukdars of Yelamanchili

Kannepalli Appala Narasimhulu Bhukta Garu, Malukdar of Rajapuram, Susurani and Siddhibehara Kottaru.

Rachuri Narasayya, Chirravuru Sambasivudu, Chirravuru Sitaramayya Gurazada, Krishnamurti Pantulu and Ramamurti Pantulu Garu, Proprietors of Malagam.

Konduparti Venkata Ranganatham Pantulu, Malukdar of Jonnalapadu.

Koneti Chellayamma Madugula Ramarao, Madugula Venkata Appalao and Nandigam Ramanna Patnaik, Malukdars of Akkayyavalsa.

Timmaraju Venkata Suryanarayanamurti Pantulu, Malukdar of Regulapadu.

Kapavarapu Papamma, Malukdar of Savudam.

Tripurana Lakshmanamurti, Tripurana Venkata Jagga Rao, Tripurana Suryanarayana Rao, Tripurana Venkata Kristna Rao, Tripurana Audinarayanaswami, Tripurana Sitapati Rao and Tripurana Venkata Surya Prasada Rao, Malukdars of Danta.

Madugula Surya Prakasa Rao, Malukdar of Tilaru.

Potnuru Surya Narayana, Potnuru Janardhanudu, Potnuru Lachchayya, Potnuru Dalisetti, Potnuru Jaggarao, Potnuru Ramamurti, Potnuru Ratnalu, Potnuru Narasimha Swami, Potnuru Adinarayana and Potnuru Jagannadham, Malukdars of Santa Lakshmipuram.

Chinta Venkata Sundara Venugopalaswami, Madabhushi Swetadrinatha Ghana Syamachari, Gudivada Venkatavarada Rajulu, Nyayapatni Venkata Ranganadham Pantulu, Gorle Seetannaidu and Dola Yerrannaidu, Malukdars of Talasamudram.

Sri Ankitam Venkata Jagga Rao, Proprietor of Yembaram (sub-division of Gottipalli).

Raja Saheb Mehrban-i-dostan Raja Sri Rao Venkata Kumara Kristna Ranga Rao Bahadur Garu of Bobbili, Proprietor of Karakavalasa and Munagavalasa.

Wunnava Sri Venkateswarlu Pantulu, Owner of Kapagodayivalsa (a sub-division of Chittivalsa).

Pushapati Vijaya Rama Gajapati Razu, Zamindar of Gangaram (a sub-division of Jarjangi), Kallada (sub-division of Kallada Khandam), and Mallividi (a sub-division of Kallada Khandam).

Buri Raminayudu Garu of Arshabadi, Proprietor of Saradapuram.

Hanumanthu (Suryanarayana Nayudu Garu), Proprietor of Yamalapeta (a subdivision of Talagam Khandam).

Maharaja Sahib Mahartan-mu-hfiq-Quadardan Karim Farmaye-mukhlisan Maharaja Mirza Sri Vizia Rama Gajapati Raju Manne Sultan Bahadur Garu of Vizianagram, Pushapati Vijia Rama Gajapati Razu, Zamindar of Sreekurmam.

Ramachandra Gantayat, Simhadri Gantayat and Appanna Gantayat, Owners of Karajada (a sub-division of Khallada Khandam).

Koneti Chellayyamma Garu, Owner of Jargangi.

Nandamoni Devi Garu, Owner of Kesaripada.

Appikatla Sitaramiah Pantulu Garu, Owner of Bondhotholo Nowgam (subdivision of Palur).

Nyayapati Karivaradam Pantulu Garu, Owner of Dwaragam (sub-division of Peddagam).

Gadi Raghava Rao Pantulu Garu, Owner of Joraphodra.

Madugula Suryaprakasa Rao, Joint Proprietor of Tilaru Estate.

Madugula Venkata Appa Rao, Joint Proprietor of Akkayavala Estate.

Sri Ramhandra Mardaraja Deo, Rajah of Kallikote and Atagad, P. O., Rambha, B. N. Ry., Ganjam District.

GODAVARI DISTRICT.

PROPRIETORS.

Rajah Manne Mirza Rajah Sri Pushapati Alakanarayana, etc., Gajapati Razu, Vizagapatam district, Zamindar of Kotipalli in the Vizianagaram Zamindari.

Rajah Sahib Meherban-i-Dostan Rajah Rao Venkata Kumara Mahipati Surya Rao Bahadur Garu, Sirdar Rajahmundry, Raja of Pittapur.

Rajah Saheb Sri Raja Vatsavaya Venkata Subhadri Amma Jagapati Bahadur, Zamindarni of Kottam.

Sri Rajah Rao Pedda Chellayamma Rao, Zamindarni of Viravaram and Kolanka.

Parthasarathi Appa Rao, Zamindar of Bhadrachalam

Zubdatul Aqran Sri Sabnivis Venkata sivarao, Sithabayamma and Bhima Sundarasankarao Pantulu Garulu, Banahat Bashand, Joint Zamindars of Panangipalli.

Bheri Krishnamma, Virauna, Lakshmi Narayana, Akkupalli Akkayya, Narayanaswami, Kotiswarudu and Gopalaswami, Proprietors of Undeswarapuram.

Jillella Bhanogi Ramarsu Garu & Jillella Timmayamma Garu, Joint Zamindars of Sivaswallisavaram Banafiat Bashand.

Gamoji Annaji Rao, Guttala Narayanaswamy Reddayya and Venkatratnam Bantumilli I & II.

Duvvuri Venkatapati Somayajulu, Zamindar of Mukkamala.

Sri Pushapati Alakanarayana, etc., Gajapati Razu Manne Sultan Bahadur Garu, Raja of Vizianagram and Zamindar of Viravallipalem.

Nadavapalli

(a) Bolleapragadu Sitaramayya Garu A 1

(b) B Krishnamurti Garu. A-2.

(c) R. Nagabooshana Rao Naidu Garu, B.

(d) K. Baskararamamurti Naidu Garu, C

(e) N. Subba Rao Pantulu D.

Mantripragada Bhujanga Rao, Proprietor of Billumilli, Lakkavaram and Jangareddigudem.

Balusu Venkatasubayyamma Garu and Batchu Venkataratnam Garu, Proprietors of Krapa.

Chitturi Doranna, Venkata Durga Prasada Rao, Venkata Seshagiri Rao, Venkata Ganesvara Rao and Venkata Rajesvara Prasada Rao, Proprietors of Katavaram.

Chelikani Surya Rao Garu, Proprietor of Murumanda (II A and II B).

Damera Venkata Jagga Rao Garu, Proprietor of Marumanda (I A).

D. Venkatarayanimgaru, Proprietor of Marumanda (I B).

Sri Raja Rao Venkata Kumar a Mahipati Surya Rao Bahadur, Zamindar of Anatavaram

Oleti Chinna Venkata Rau, Sundara Rao, Gopala Rao and Ramanna, Proprietors of ..agam.

Sri Venkata Rama Rao and Venkata Sreenivasa Rao, Proprietors of Albaka and Cherla Estates Agency.

. ghavarazu Yerramrazu, Proprietor of ..ar Estate Agency.

President, Taluk Board, Rajahmundry, Proprietor of Joharallah Bada alias Hukum.

Hota Veerabbadrayya Garu, Proprietor of Gangolu.

ubdatul Akran Mantripragada Bhujan. a, Bafat, Bashad, Proprietor of V...apeta.*

Chintaluri Venkata Rao, Proprietor of Potukuru.

Zabdatul Agran Dasari Sur..ya of Peta.

Rao Venkata Kumara Mahipati Surya Rao, Proprietor of Viravaram (A).

Nallapa Razu Mirza Venkatapati Razu and Sita Ramachandra Razu, Proprietors of Viravaram (B) or Toyyeru.

Badireddi Appanna, Surayya, Venkatareddi Sitaramayya Nagaraju, Venkatareddi Surayya and Viraya ya, Proprietors of Dandangi.

Venkatarayudu and Venkata Subba Rayudu, Proprietors of Surasanivanam.

Merla Agastayy. Garu, Nilapalli.

Subdatul Akran Mosalikanti Rama Rao, Proprietor of Gudigalla Bhaga.

Jillella Bhanoji Rama Raju, Zamindar of Vilasa, Janupalle and Jalimudi.

Uppalapati Venkata Vijaya Gopala Razu, Proprietor of Gopalapuram.

Sri Rajah Dameila Subbayamma Garu alias Vengayyamma Garu, Proprietress of Jaggamapeta, A.

Damera Venkata S..aramayya Garu, Proprietor of Jaggampeta, B.

Inuganti Venkataramanayamma Garu, C. .augulla Venkataramanayamma Garu and Ramakrishna R.. Garu and In.ganti Mangamma Garu, Proprietresses of Jaggampeta, C.

Maharaja Sri Raja Rao Ramakrishna Ranga Rao Bahadur, Proprietor o Donta murru Muttah, Bit No. I.

Maharaja Sri Raja Rao Ramakrishna Ranga Rao Bahadur, Proprietor of Donta murru Muttah, Bit No. II.

Maharaja Sri Raja Rao Ramakrishna Ranga Rao Bahadur, Proprietor of Rayavaram Muttah, Bit No. I.

Maharaja Sri Raja Rao Ramakrishna Ranga Rao Bahadur, Proprietor of Rayavaram Muttah, Bit No. II.

Sri Raja Rao Venkata Kumara Mahipati Surya Row Bahadur, Zamindar of Palivela.

Ravu Ramayamma, Proprietress of Golaprolu.

Sri Inuganti Sitaramaswami Garu, Proprietress of Uppada.

Balusu Buchi Sarvarayadu, Proprietor of Kesanakurru and Kapilesvarapuram.

Manyam Maha Lakshmiamma, Proprietress of Gutala, Vinjaram and Mungardapalem.

Polisetti Venkataratnam Garu.

Krittiventi Nageswara Rao, Proprietor of Buchchampeta.

Mantripragada Bhujangrao, Proprietor of Bayyanagudem Agency.

Kasturi Venkata Ramarow, Bummuru A. Kasturi Viswa Sundara Rao, Proprietors of Bummuru, A.

Kimmuri Rama Lakshmamma, Venkatarayudu has adopted son, being minor mother and guardian Ramalakshmamma, Proprietor of Bommuru, B.

Bollapragada Kristnamurti Garu, Nyapati Subbarao Pantulu Garu.

Kanchumarti Venkata Sitaramachandra Rao, Proprietor of Dharmavaram Estate.

Sri Rajah Parthasaradhi Appa Rao, Zamindar of Bhadrachalam Estate. Tahavatva Jalalat Dastayati Agency.

Inferior Proprietary Estates comprised in the above.

Kirlampudi A Muganti Venkata Rajagopala Surv.arao and Kasturi Amma.

Kulampadi Sri Raja Rao Ramakrishna Ranga Rao Bahadur.

Kulampudi Sri Raja Rao Ramakrishna Ranga Rao Bahadur.

R.kapalli Sureddi Venkata Ramachandrayya

K. Sundararamiah, Palivela Singiah. Palivela Ramiah and Palivela Raghaviah, Kotitarugumma.

Arcot Ramanujam Mudaliar, Arcot Veeraghava Mudaliar & Arcot Sreenivasa Mudaliar.

Kanakapalli Ramaswami Nayudu, Gundala.

K..akapalli Ramaswami Nayudu, Rayanipeta.

Kalluri Ramachendra Rao, Kalluri Jaga Rao, Kalluri Sitarama Rao and Kalluri Venkatla Rao, Pinapalla.

Amaravadi Chinna Krishnamachary, Amaravadi Sheshachary and Amaravadi Jagannadhachary, Devarapalli.

Vajjhala Gopiah, Vajjhala Suryanarayana and Vajjhala Ramiah, Gogubaka.

Pokala Narayanaswamy Nayudu, Chintalagudem.

Pathivardhanam Garudiah, Pathivarhanam Pulliah, Nallagonda Pitchiah and Kondubota Papiah, Kumaraswamygudem.

Vajjhala Gopiah, Kolanugudem.

Tungaturti Subbamma, Sitarampuram

Vessavajjala Venkata Ramiah, Tekabaka.

Garikapati Lakshmamma and Kalanakolam Rajamma, Lellavaya.

* This estate was made the endowment of a choultry at Dowlaishwaram in 1874 by Vira Lakshmi Devamma. who executed a deed transferring the management of the choultry along with the endowment to the Taluk Board, Rajahmundry

Durba Ramakrishuiah, Durba Jagadamba, Venkatayapalem.

Kandury Narasimhachary, Burrivemula Chavalam Papadu, Chavalam Chinnabbi and Chavalam Malladu, Yeduguratlapalli.

Pappu Narasimhachary, Pappu Krishnamachary, Pappu Raghavachary and Ramadugula Ramiah, Narasingapeta.

Srivedavyasa Sri Ranga Rajah, Lakshmi Kumara Surayya Bhattarachary, Lakshmi Kumara Venkata Bhattarachary & Lakshmi Marthanda Bhattarachary, Regubalh.

Narasimha Bhattarachary, Venkata Bhattarachary, Sriranga Bhattarachary and Raghunadha Bhattarachary, Dantenam.

Narasimha Bhattarachary, Venkata Bhattarachary, Srirang Chokkanapalli

Malladi Muttamma, Manchinulla Pullamma, Maviletı Sangiah. Maviletı Venkatamma and Mavileti China Pulliah, Nadikudi.

Mavileti Sangiah, Malladi Muttamma. Challa Subbiah, Challa Narayana, Challa Viswanadham, Vajjala Suryanarayana Vajjala Ramiah and Malladi Buchipapiah, Kesavapatnam.

Challa Venkata Narasiah Challa Ramiah. Proprietor, Bhadrachelam.

KISTNA DISTRICT.

Manchinulla Pullamma, Loka Ramammah, Madnneru.

Surreddi Venkata Ramachendriah Garu, Proprietor of Rekapalli.

Vasireddi Sri Chandramaulıswara Prasada Nayudu, Zamindar of Chintalapati Vantu.

Mantripragada Venkata Hanumanta Rao, Ramajog Rao and Singaraju Rajeswara Rao and Tadikahalla Venkatrama Narsamma, Proprietors of Lingagiri Paragana.

Nayani Venkata Ranga Rao Reddi, Zamindar of Munagala Estate.

Meka Simhadri Appa Rao, Zamindar of Ventrapragada Estate.

Meka Varada Raja Appa Rao, Zamindar of Gannavaram Estate.

Meka Narayya Appa Rao, Zamindar of Musunuru Estate.

Meka Venkatadri Appa Rao, Zamindar of Vuyyuru Paragana.

Meka Venkatramayya Appa Rao and Sobhanadri Appa Rao Zamindars of Mirjapuram Paragana.

Meka Venkata Rangayya Appa Rao, Zamindar of Kapilesvarapuram Estate.

Meka Sobhanadri Appa Rao, Zamindar of Telaprolu and Gazzaram Estates.

Madapati Venkateswara Rao, Proprietor of Rangapuram Vantu, Vissannapeta Estate.

Vellanki China Venkata Rama Rao, Proprietor of Nurukulapadu Vantu, Vissannapeta Estate.

Inaganti Venkata Gopala Row, Inaganti Venkat Narasimha Row, Inaganti Venkata Sobhanadri Rao & Inaganti Buchi Venkata Rao, Proprietors of Narasapuram, Vissannapeta Estate.

Majeti Venkata Nagabhushana Rao and Venkata Lakshmikanta Rao, Proprietors of Vemireddipalli, Vissannapeta Estate.

Katikineni Venkata Narasimha Rama Rao, etc., Zamindar of Putrela.

Aiyanki Venkata Swetachalapati Rao Pantulu, Proprietor of Chandrupatla, Vissannapeta Estate.

Mahraju Lakshmi Venkayama Row Bahadur, Muchenapalli and Gollamandala, Vissannapeta Estate.

Madapati Venkateswara Rao, Zamindar of Reddigudem Mutta.

Malaju Lakshmi Venkagamma Rao, Zamindar of Repudi Mutta.

Kavali Alivelu Mangatayamma, Zamindarni of Madula Parva.

Inaganti Venkata Seshachela Ramachandra Rao, Suraneni Venkayya Rao and Gangavalli Lakshmi Narasayyamma Rao, Zamindars of Kunaparaju Parva.

Mote Achchayya, Mote Venkanna, Mote Gangarazu and Mote Venkata Subba Rao, Zamindars of Vissannapeta Estate.

Kotagiri Subbamma Rao, Zamindarini of Gampalagudem Mutta.

Kotagiri Sayamma Rao, Kotagiri Venkata Sobhanadri Rao, Kotagiri Venkata Sitaramayya Rao, Kotagiri Venkata Sobhanadri Rao, Kotagiri Venkata Sitaramayya Rao, Kotagiri Ramamma Rao, Kotagiri Venkata Sobhanadri Rao, Kotagiri Venkata Sitaramayya Rao, Kotagiri Venkata Tirumalayya Rao, Kotagiri Venkata Sobhanadri Rao, Kotagiri Purushotama Rao, Kotagiri Ranganatha Rao and Kotagiri Venkata Gopala Rao, Proprietors of Kalagara

Kotagiri Kichchayya Rao, Kotagiri Peda Subbayya Rao, Kotagiri Sobhanadrayya Rao, Kotagiri Rangayya Row, Kotagiri Papayya Rao, Kotagiri Buchchayya Rao, Kotagiri Peda Narasayya Rao, Kotagiri Gopala Rao, Kotagiri Chinna Ramayya Rao, Kotagiri Pichchayya Rao, Kotagiri Chinna Subbayya Rao, Kotagiri Chellamma Rao, Balumui Bapanayya Rao being minor, mother and guardian M.R.Ry. Tirumalamma Rao, Balumur Appayya Rao and Balumuri Lakshmayya Rao being minor, brother and guardian, Appayya Rao, Proprietors of Konduru and Kambhampadu.

Kotagiri Ramayya Rao, Kotagiri Venkayya Rao, Damera Venkata Narasimha Rao, Kotagiri Jaganatha Rao, Kotagiri Surayya Rao, Kotagiri Butchi Ramayya Rao and Kotagiri Parthasarthi Rao, Proprietors of Kokilampadu.

Gadicherla Venkatanarasimha Rao, Vutukuru Narasimhanayudu, son of Sanjivarayudu, Vutukuru Venkata Jaganadha Rao, Vutukuru Narayana Rao, Vutukuru Ranga Rao, Sworaju Verabhadra Rao, Alavala Lakshmikanta Rao, Alavala Seshagiri Rao, Alavala Lakshmi Narasimha Rao, son of Venkatesan, Madiraju Venkateswara Rao, Vutukuru Pedarangayya, Vutukuru Chinnarangayya, Vutukuru Venkateswarayudu, Vutukuru Sitaramayya, son of

Hanumantharayudu, Vutukuru Sobhanadri Rao, Vutukuru Appa Rao, Vutukuru Suryaprakasa Rao, Vutukuru Ramanuja Rao, Vutukuru Gopalakrishnayya, Vutukuru Lakshmikantarayudu, Vutukuru Purushotham, Vutukuru Seshagirirayudu, Vutukuru Pundarikakshudu, Vutukuru Ramakrishnayya, Vutukuru Kalyanarayudu Vutukuru Narayanarayudu, Vutukuru Sitaramayya, son of Chinna Venkatappa, Vutukuru Narasimharayudu, son of Jagannatharayudu, Vutukuru Subarayudu, Vutukuru Narasimharayudu, son of Seshayya and Vutukuru Sitaramayya, son of Seshayya, Proprietors of Munukalla.

Toleti Appa Rao, Toleti Yagnavalkya Rishi Prasada Rao, Toleti Sivarama Krishna Prakasa Rao and Toleti Sita Ramananda Rao, Proprietors of Pengollu.

Toleti Appa Rao, Toleti Yagnavalkya Rishi Prasada Rao, Toleti Sivarama Krishna Prakasa Rao and Toleti Sita Ramananda Rao, Zamindars of Lingala Mutta.

Vellanki Rama Krishna Rao, Zamindar of Vutukuru Estate.

Vutukuru Pichchayya, son of Purushotham, Vutukuru Lakshmi Narasayya, Kandiranda Jagannadham, Kanakanch Seshamma, Ayyudevara Nagamma. Kanaibanda Venkatamma, Kolipaka Anantamma, Vutukuru, Sitaramayya and Venkatappayya, Vutukuru Achchayya, Vutukuru Tirumala Rao, Vutukuru Ranga Rao, Vutukuru Rama Rao, Vutukuru Joga Rao, Vutukuru Venkatappayya, Vutukuru Lakshminarasimha Rao, Vutukuru Lakshmikantayya, Vutukuru Venkata Gopalau, Vutukuru Lakshminarayana and Vutukuru Papayya, Proprietors of Komera Mutta.

Vellanki Chinna Venkata Rama Rao, Zamindar of Nadimi, Tiruvur and Narukullapad Estates.

Gadicherla Venkatasubba Rao, Proprietor of Rommimalla and Yarravada Estates.

Gadicherla Manikyam, Proprietor of Rajavaram, Tiruvur Division.

Gadicherla Venkata Gopala Krishnayya, Proprietor of Rajupeta, Tiruvur Division.

Gadicherla Venkatanarasimha Rao, Proprietor of Akkapalem, Tiruvur Division.

Patelkhana Venkata Ramaswami and Venkata Subba Rao, Proprietors of Vamagunta, Tiruvur Division.

Bommadevara Satya Narayan Varaprasada Naidu Zamindar of Vadlamannadu Estate and South Vallur Estate.

Raja Bommadevara Naganna Naidu, Bommadevaragaru Venkatravulu Naidu Garu, Zamindars of North Vallur, Gudur, Pangana and Guduru Lanka Pinna.

Meka Parthasarathi Appa Rao, Zamindar of Chevendra and Chanubanda village.

Koppula Kotayya Naidu and Koppula Ranganayakulu Naidu, Proprietors of Devarapalli.

Tatta Rangacharlu, Tatta Srinivasacharlu, Tatta Vanugopalacharlu, Tatta Rajagopalacharlu, Tatta Varadhacharlu, Tatta Dharmacharlu, Viramachaneni Brahmayya, Viramachaneni Gangayya and Venkatakrishnayya, Srimat Tirumala Gudimella Varadacharlu Narasimhacharlu, Raja Bomma Devara Venkata Narasimha Nayudu, Bomma Devara Naganna Nayudu, and Bomma Devara Venkatrayulu Naidu, Zamindars of Chitti Guduru.

Tirumala Gudimella Varadacharlu, Tirumala Gudimella Varadacharlu, son of Narasimhacharlu, Tatta Venkata Narasimhacharlu, Tatta Venkatacharlu and Tatta Venkata Ranga Ramanujacharlu. Proprietors of Sullanagaram Gollapalem.

Pillarisetti Sitaramayya Nayudu, Proprietor of Ballipurru

Srimant Raja Yarlagadda Ankineed Prasada Nayudu, Zamindar of Devarakota.

Vatsavaya Venkata Sri hadri Jagapati Razu, Proprietor of Kotham.

Meka Sobhanadri Appa Rao, Proprietor of Gazzaram Division.

Meka Venkata Rammayya Appa Rao and Sobhanadri Appa Rao Proprietors of half Bhimavola Division.

Venkata Rangayya Appa Row (Minor), Proprietor of Thirumaragunta

Mullapudi Venkatarayudu Garu, Proprietor of Undrajavaram sub division of Nidadavolu and Baharazalli.

Sri Raja Papamma Rao Bahadur, Proprietor of Ambarupeta, since deceased. The estate is in charge of a Receiver.

Sri Raja Papamma Rao Bahadur, Proprietor of Tangellamudi, since deceased. The estate is in charge of a Receiver.

Velugoti Sri Govinda Krishna Yachendrulu, Proprietor of Malakapuram *alias* Palagudem, sub-divided under a decree of the Ellore Sub-Court

Kakarlapudi Venkataramanarajau, Proprietor of Tenkicherla.

Sundaragiri Lakshmi Ramanuja Ranga Rao, Proprietor of Elamanchili.

Budhiraju Virabhadra Rao and Budhirazu Gavaramma, Proprietors of Gondi.

Alluri Sitaram Razu, Proprietor of Chinchinada.

Bonam Venkata Rama Das, Proprietor of Neredumilli.

Sri Rajah Kandukury Siva Prasada Bhushana Rao Garu of Narsapur, Proprietor of Varidhanam.

Vide No. 66. Proprietors of Dhumanturigudem.

Bommadevara Venkatanarasimha Nayudu Proprietor of Korpaka

Bommadevara Satyanarayana Varaprasada Nayudu Proprietor of Narayanapuram.

Bommadevara Satyanarayana Varaprasada Nayudu Malakacherla.

Tantravahi Venkata Lakshmipati Rov, Proprietor of Ravipadu.

Ravu Venkata Mahipati Gangadra Rama Row Bahadur, Ravu Venkata Surya Mahipati Ramakrishna Row-Bahadur and Row Venkata Simhadri Row Bahadur, Proprietors of Pamulapad.

Vellanki Srinivasa Jagannadha Row, Proprietor of Kakarla and Mallanaiam.

Malraju Lakshmi Venkayyamma Row Bahadur, Proprietor of Guddigudem Estate.

Kotta Venkataramayya, Kotta Venkata Subrahmanyam, Kotta Brahmanna, Kotta Suryanarayanamurti and Kotta Sriramamurti, Proprietors of Pongutur.

Kaepalli Chiranjivi Rao (minor), Proprietor of Yerrampeta.

Kotagiri Subamma Row, Proprietrix of Vinagadapa North.

Vellanki China Venkatarama Row, Kothagundla Pitchayya, Kothagundla Seshayya, Kollapitchayya, Kolla Jogayya, Kolla Narasimham, Kolla Rangaiah, Nalli Lakshmayya and Nalla Sreeramulu, Proprietors of Vinagadapa.

Javvaji Veeraya, Javvaji Rangayya, Dama Lakshmayya and Chintalapudi Seshagiri Row, Proprietors of Ramannapalem.

Surraneni Venkata Purushottama Jagannatha Gopala Row Bahadur, North Mailavaram, South Mailavaram, Papayya Row Bahadur, East Mailavaram & Suraneni Venkata Narayana Row Bahadur, Proprietors of Mailavaram Mutta Vantu and Pullura village.

Kuvvam Venkata Parthasarathy Naidu and Kuvvam Venkata Narasimha Naidu, Proprietors of Kruttivenu Samut

Yaralagadda Venkata Ramalingaunu Bahadur, Proprietor of Rayavaram.

Sundaragiri Venkata Ramanuja Row Pantulu Garu, Proprietor of Navarasapuram.

Valluri Sivatsankara Row and Valluri Narasimha Row, Proprietors of Kalagampudi and Pedamamidipalli.

Kandukuri Seshamma, Proprietrix of Chinamamidipalli.

Ienaganti Kasturi Amma, Taduri Sri Ramachandra Jagannadha Row and Pyda Venkatachelapathi, Proprietors of Annadevarapeta and Prakkilanka.

Taduri Sri Ramachandra Jagannadha Row, Proprietor of Konitivada.

Chelikani Surya Row, Chelikani Dharma Kondalrow, Chelikani China Achayya, Chelikani China Jagannadha Row, Chelikani Dharma Row, son of Ramarayanim Garu, Chelikani Dharma Row, son of Jagannadharayanim Garu (Chelikani Bhusur Row), Chelikani Venkata Dharma Row, Chelikani Latsa Row, Chelikani Suraya Row and Chelikani Suria Row, son of Bhaskara Rayanim Garu, Proprietors of Yernagudem (A) and Gowripatam.

Gadicherla Venkata Ratnamma, Proprietrix of Timmanagudem.

Kandukuri Siva Prasada Bhushna Row Garu, Proprietor of Chandaparru.

Kandimella Rama Rao, Proprietor of Vadlapatla Nutanam.

Meka Narayya Appa Row, deceased in charge of a Receiver, Proprietor of Anumkantla.

Meka Venkatadri Appa Row, Proprietor of Singagudem.

Rajah Bommadevara Venkatanarasimha Naidu, Proprietor of Narayanapuram (Senior).

Rajah Bommadevara Venkatanarasimha Naidu, Proprietor of Duddepudi.

Lakshmi Venkatanaramma Row Garu, Proprietrix of Tyajampudi and Kurukur.

Mantripragada Bhujanga Row, Proprietor of Lakhavaram.

Kanchumarti Venkata Sita Ramachandra Row, Proprietor of Dharmavaram.

Immaneni Acharlu, Immaneni Bulai Venkanna, Immaneni Seshayya, Immaneni Kristnayya, Gundu Venkataraju, Gundu Kamaraju, Gundu Sreeramuluraju, Gundu Gangaraju, Kuntamakkala Buchi Rayudu, Kuntamakkala Ramanna & Kuntamakkala Satyanarayana, Proprietors of Malakapalli.

Bandaru Venkatareddi Naidu, Satyanandum Naidu, Namana Ramamurti Naidu, Lakshmayya Naidu, Namana Kondayya Naidu, Namana Bangarayya Naidu, Proprietors of Kanakaramilli and Ravimetta.

Kanchumarti Subbayya, Proprietors of Kalavalapalli.

Raghavaraju Venkatapatiraju, Ramabhadraraju, Yerramraju and Kantayyama, Proprietors of Gavaravaram and Jagannadhapuram.

Gadicherla Narasimharayudu, Venkata Gopala Kistnayya, Kistnamurti and Venkata Subbarayudu, Proprietors of Timmanagudem, (B).

Kamadeva Venkata Varadaraja Sobhanadri Rao, Proprietor of Boorampalem and Vegavaram.

Dantuluri Venkata Krishnamaraju, Proprietor of Gundepalli

Manyam Mahalakshmamma Garu, Proprietrix of Chidipi, Peddeham and Tirugudumetta

Birapalli Srikanta Venkata Krishnareddi (Minor) Proprietor of Nandigudem.

Kocherlakota Venkatakistna Row Garu, Proprietor of Nallamillipadu.

Parasa Rukminamma Garu, Proprietrix of Paidimetta.

Pendyala Ananta Lakshma Devamma Garu, Proprietor of Kondagudem.

Mullapudi Venkatrayudu, Proprietor of Yernagudem, B. 1

Paramaradhyula Ambayamma, Proprietor of Yernagudem, B.

Madapati Venkateswara Row, Proprietor of Vuyyur Sub-Division I consisting of the Kamatam lands and the Damadama Gardens in Nuzvid. Lower Secondary School.

Nuzvid, Vuyyur Sub-Division II (village of Veleru).

Kamad Venkata Varadaraja Subba Rao Naidu Garu, Proprietor of Borrampalem and Vegavaram.

Mantripragada China Narasimha Rao, Mattapelli Narasimha Rao, Mattapelli Rama Rao, Mattapelli Lakshmi Narasimha Rao, Mattapelli Chinaramajogi Rao, Mattapelli China Seshagiri Rao, Mattapelli China Venkataramanarasayya, Mattapelli Prada Venkatarama Narasayya, Mattapelli Ramakristna Row, Rukkinanima Rao, Chennuri Ramamanga Row, Mattapelli Narasimha Rao *alias* Pitchayya Vanam Narasimha Rao, Tadikamalla Sitarama Rao Narapewaju Sitarama Rao, Mattapelli Lakshmi Narasimha Rao, Mattapelli Kondala Rao and Kadali Tirumala Rao, Zamindars of Lingagiri Pargana.

Meka Narayya Appa Rao, Meka Rajagopala Appa Rao (minor) by his brother and Guardian Narayya Appa Rao, Musunuru Estate

Katikinini Venkata Narasimha Rama Rao, Katikinini Narayana Rao, Surammi Lakshmi Venkayanna Rao, Kotagiri Subba Rao, Katikinini Venkatramayya Rao & Katikinini Venkaya Rao, Putrela.

Malraju Lakshmi Venkayamma Rao Repudi Mutta.

Bysani Venkatramanayya Kotagiri, P. Sitayya Rao, Koduru and Kambhampadu.

Kadicherla Manikyamma, Rajanaram, Tiruvur Divn.

Meka Parthasarathi Appa Rao, Meka Venkataramayya Appo Rao and Meka Sobhanadri Appa Rao, Ambarapet

Kakailapudi Venkataramanayyaraju, Telikicherla.

Kalepalli Chiranjivi Rao (minor), Yerrampeta.

Kantenmarti Venkatakrishyya, Kalavalapelli.

MADURA DISTRICT.

A. L. V. R. P. Veerappa Chettiar, Proprietor of Rettaiyambadi Estate.

P. Muthuswamy Nayakkar, Zamindar of Velur.

P. C. Muthu Chettiar, Proprietor of Siruvalai.

Tirunavelli Parana Nayakkar, Kantimatinatha Pillai, Proprietor of Pullangulam.

Gurunathaswami Jyotila Nayakkar, Zamindar of Jyotila Nayakkanur.

Muthuswamy Uttappa Nayakkar, Zamindar of Uttappa Nayakkanur.

Diwan Bhadur Venkataswami Ramabadra Naidu Guru, Zamindar of Doddapyanayakkanur.

P. L. S. A. R. Sabapathy Chettiyar, Proprietor of Kilakkotai.

Peria Surappa Gavandar, Zamindar of Nadukkottai.

Nagayaswami Pandiar, Zamindar of Malakottai.

Muthuvijaya Ranganatha Kodimudi, Thambayaswami Thummichai Nayakkar, Zamindar of Periyur.

Kattarai Nagaya Kama Rajendra Ramaswami Ramaya Nayakar (minor), Zamindar of Saptur.

Krishnaswamy Kulappa Nayakkar, Zamindar of Sandaiyur.

V. T. S. Sevuga Pandia Thevar, guardian to the minor Zamindar of Elumalai.

Kamulu Ammal, Zamindarni of Bodi nayakanur.

T. V. Kamaraja Pandiya Nayakkar, Zamindar of Buthipuram (Sub-division, of Bodinayakanur).

Silaraja Pandiya Nayakkar, Zamindar of Dombacheri (Sub-division of Bodinayakanur).

Tirumalai Kondama Kondala Nayakar, Ramakrishna Kadirveluswamy Nayakar (minor), Zamindars of Gandamanayakkanur, Regtd. in the name of Court Receiver Veluthayammal, Guardian of the minor Zamindar of Kandamanayakkanur.

Jaga Vira Rama Venkateswara Ettappa Aiyan, Zamindar of Ettiyapuram, Vellanadhi Sub-division.

Bangarammal, Zamindarni of Tearam.

Akkula Ammal, Zamindarni of Erasakkanayakkanur.

Immudipattam Vijaya Gandeepa Nachimuthu Obala Kondama Nayakar, Zamindar of Ayakkudi.

Kumaramuthu Venkatathri Nayakkar, Zamindar of Idaiyakottai.

Kumara Yathiraya Nayakkar, Zamindar of Mambarai (minor).

Kannivadi—The Mednapore Zemindary Co., Ltd.

Vellakundam P C. Muthu Chettyiar and the minor sons of Rangarajulu Naydu.

MALABAR DISTRICT.

Rajas and Junior Members of their families to whom Malikhana is paid by Government.

Patinjare Kovilagatt Manavikraman *alias* Kuttani Thamburan, Zamorin of Calicut.

Patinjare Kovilagatt Manavikraman *alias* Anujan Tampuran, Eralpad or the Second Raja of Calicut.

Patinjare Kovilagatt Manavikraman *alias* Anujan Kunhunni Tampuram, Third Raja of Calicut.

Puudia Kovilagatt Manavikraman Ettanattan Tampuran, Fourth Raja of Calicut.

Kilakke Kovilagatt Manavadan Raja Thampuran, Fifth Raja of Calicut.

Ambadi Kovilagam Viyathen Mahadev *alias* Valia Thumpuratti

Pudia Kovilagam Viyathen Sridevi *alias* Anujathi Thamburatti

Paddinnare Kovilagatt Viathen Notti *alias* Kunhanujatti Valia Thamburatti.

Viyathen Maha Devi *alias* Valia Thamburatti of (Kottakkal).

Panangatt Kovilagatt Goda Varma *alias* Valia Raja, First Raja of Beypore (Calicut Taluk).

Puthia Kovilagatt Rama Varma *alias* Kunnanujan Raja, Second Raja of Beypore (Calicut Taluk)

Manayatt Kovilagatt Raja Raja Varma Raja, Third Raja of Beypore (Calicut Taluk).

Nedivai Kovilagatt Raghava Varma Raja, Fourth Raja of Beypore (Calicut).

Manayatt Kovilagatt Varma Goda *alias* Valia Raja of Beypore (Calicut Taluk).

Neddiyal Kovilagatt Innippa Tamburatti of Beypore.

Puthiya Kovilagatt Lakshmi *alias* Valia Thamburatti of Beypore (Calicut Taluk).

Nediyal Kovilagatt Kocchutti Tamburatti of Beypore (Calicut Taluk).

Panangatt Kovilagatt Lakshmi Kutti Tamburatti of Beypore (Calicut Taluk).

Valu Puthiya Kovilagatt Kunhunni *alias* Raja Raja Varma Valiya Raja of Parappanad (Ernad Taluk).

Velu Puthiya Kovilagatt Lakshmi Valia Tamburatti of Lakshmipuram Kottaram Parupanad (Ernad).

Thuypot Thavazhi Ramamangalatt Kovilagatt Rama Varma Valia Raja of Kurumbranad

Muddirakkal Kovilagatt Amma Devi *alias* Valiya Amma Raja (Kurumbranad).

Muddirakkal Kovilagatt Ammukka *alias* Cheriya Amma Raja, Kurumbranad.

Mallissheri Kovilagatt Amma Devi *alias* Amma Tamburatti Avergal of Kurumbranad.

Mallissheri Keyakkedath Kovilagatt Rama Varma Raja Avergal of Kurumbranad.

Kullapratt Kovilagatt Ammikka Devi *alias* Valia Amma Raja of Kurumbranad.

Kadathanad Porlatiri Kunhi Krishna Varma Raja Avl. of Ladadhanad (Kurumbranad Taluk).

Porlatiri Rama Varma Raja (Kurumbranad Taluk).

Aynancherry Kovilagatt Porlatiri Sri Devi Valia Tamburatti of Kadathanad.

Ayancheri Kovilagatt Parvathi *alias* Valia Tamburatti of Kadathanad.

Edvalatt Kovilagatt Sankara Varma Raja Avergal of Kadathanad.

Rama Varma Raja Avergal, Valia Raja of Chirakkal.

Tevanankott Kovilagatt Udaya Varma, Valiya Raja of Chirakkal.

Tevenankott Kovilagatt Udaya Varma, Elaya Raja.

Kavinissheri Kovilagatt Raja Raja Varma, Raja of Cherukunnu (Chirakkal Taluk).

Adittala Padinnare Kovilagatt Rama Varma, Raja of Ezhdom (Chirakkal Taluk).

Cherakunnath Padinnare Kovilagatt Ravi Varma Raja (Chirakkal Taluk).

Chengal Kovilagatt, Ravi Varma Raja.

Puzhakkal Edom *alias* Puthan Edashil Kelu Achan, Valia Raja of Palghat.

Kavasseri Konikal Edom Valia Kombi Achan Avergal, Elaya Raja of Palghat.

Kizhake Maladathil Unnula, Achan 3rd Raja of Palghat.

Puruvaikal Edathil Kelu Achan, Fourth Raja of Palghat.

Maruthingal Edam Kelu Achan, Fifth Raja of Palghat.

Elayachan Edathil Unni Chochi Nethiyar.

Naduvil Edatti Kelu Achan Avergal of Palghat.

Elayacchan Edattil Dharman Achan Avergal of Palghat.

Kizhakke Konikkal Edattil Ittipangi Achan Avergal of Palghat.

Tekke Kovilagatt Sankara Varma Raja Avergal, Valiya Raja of Kottayam.

Tekke Kovilagatt Uma *alias* Amma Rani.

Padinnare Kovilagatt Kunhi Lakshmi Amma, Raja of Kottayam.

Kizhakke Kovilagatt Vira Varma Valia Raja Avergal of Kottayam.

Ayiranazhi Kovilagatt Unnikavu *alias* Vallaba Raja Avergal, Valiya Raja of Walluvanad.

Vedapuratti *alias* Kunnikutti Valiya Tamburatti of Waluvanad.

Manjeri Puttan Kovilagatt Manavedan, Tirumulpad *alias* Onnukura Ayuathil.

Vallaba Rama Raja *alias* Maunarmala, Tambiran of Ernad Taluk.

Sultan Adi Raja Ayisha Beebi, Raja of Cannanore.

The Janmis of Malabar to whom Malikhana is paid by Government.

Kalathil Vataki Veettil Kandappan *alias* Kongad Valiya Nayar (Palghat Taluk).

Kizhakke Kuttale Karinkulangara Ittiambussan Nair Avergal.

Thambunni Vallabhan Kandan *alias* Manner Valia Nayar Avergal of Palghat.

Karakkattu Kumaran Raman-Kavalappara Nayar (Walluvanad Taluk).

Kotha Kaman *alias* Kunhi Sankaran *alias* Payyormala Avinnatt Muttavar of Kurumbranad.

Vallabhan Chattan Krishnan *alias* Payyormala Kuttali Nayar of Kurumbranad.

Puyanai Mannil Edathil Raman Unni Nayar Avergal of Calicut.

Kizhakkedatt Kunni Ananta Valia Nambiyar of Iruvayinad (Kottayam Taluk).

Kizhakkedatt Kunni Kannan *alias* Elaya Nambiyar of Iruvayinad (Kottayam Taluk).

Kizhakkedatt Tambai *alias* Kunhi Lakshmi Amma and Omana Amma.

Meertangott Cunnummal Kunnunni Nambiyar Avergal of Iruvayinad (Kottayam Taluk).

Kambratt Kunni Sankaran Nambiyar of Iruvayinad (Kottayam Taluk).

Kambratt Kallani Amma and Kambrath Nurumba Amma.

Kambratt Kunhi Narayanan Nambiyar and Kambrath Amalu Amma.

Kambratt Kunni Appu Nambiyar and Lakshmi Amma.

Kambratt Kunni Parvati Amma and Appunni Nambiyar.

Kambratt Lakshmi Amma and Son Kunhi Chathoo Nambiyar.

Narangoli Chirrakkai Ramath Tavazhi, Kunhi Sankaran Nambiyar.

Ramathi Thavazhi Kunhi Krishnan Nambiar, Narangoli Chirakkal Mulleri Kunhi Krishnan Nambiar.

Ramatt Tavazhi Kunni Krishnan Nambiyar of Iruvayinad.

Puttalatt Tavazhi Kunni Krishnan Nambiyar of Iruvayinad (Kottayam Taluk.)

Puttalatt Tarol Tavazhi Parvati Amma.

Narangoli Chirrakkal Mulleri Kunni Krishna Nambiyar

Kurungott Tatattil Trikkayikkal Kunni Sankara Nair.

Pudia Veetil Kunhi Chathu Nair.

Kurungott Tadattil Pudia Veetil and Narayanan *alias* Kunhi Krishnan Nayar.

Kurungot Tadattil Puthiya Vittil, Kunni Parvathi Kettilamma, Narayanan *alias* Kunhi Krishnan Nair

Kurungot Tadathil Kunni *alias* Kunni Parvathi Ammal and Tazhe Kurungot Kunni Lakshmi Amma.

Kurungot Tadattil Thrikkaikol Kunni Lakshmi Amma and Kunni Lakshmi Kettilammal and Thadunayil Kunni Lakshmi Kettilamma.

Kariyatt Palolf Edattil Tacchormal Kunni Anantan Nambiyar of Iruvayinad.

Kuriyatt Paloli Edattil Tacchormal Padmanaban Nambiar

Kariyatt Paloli Edattil Kunnummal Kunhappa *alias* Valia Nambiyar

Poyyappuratt Kunni Krishnan *alias* Appa Valia Nayar of Iruvayinad

NELLORE DISTRICT.

Rajah Velugoti Sri Govinda Krishna Yachendrulvaru, Rajah of Venkatagiri

Raja Sitamachendra Sri Ranga Bhupala Bhale Rao, Zamindar of Muthyalapad.

Raja Kamineni Bangaru Kumara Ankappa Navanim Garu (minor) Zamindar, Chundi.

Raja Sita Ramachendra Sri Ranga Bhupala Bhale Rao, Proprietor of Pateti-palli, Chundi Estate

Ravi Tirupati Naidu, Ravi Appa Naidu and Upputuri Atchappa Naidu, Proprietors of Polinenicheruvu, Chundi Estate.

Raja Sita Ramachendra Sri Ranga Bhupala Bhala Rao, Proprietor of Kalavalla Chundi Estate

Tirupati Naidu Ravi, R. Appa Naidu and Upputuri Achappa Naidu, Proprietors of Voletvaripalem and Lingannagaripalem, Chundi Estate

Golla Chenchu Naidu and Ravi Appa Naidu, Proprietors of Polinenipalem, Chundi Estate

D. Markandaya Sastrulu, Proprietor of Uppaladinne, Chundi Estate.

Chandra Narasayya and Sakamudi Chenchayya, Proprietors of Racheruvu, Razupallem, Chundi Estate.

Sri Raja Yarlagadda Bhakta Priyambai Garu. Proprietrix of Kamepalli, Chundi Estate.

Srimati Vasireddi Thripurasundaramma Proprietrix of Cherukuru, Chundi Estate

Petlur Mullaya, Proprietor of Muktes-warapuram, Chundi Estate.

Velugoti Muddkrishna Yachendrulvaru, Proprietor of Tirupachur, etc., villages.

Inuganti Venkatarayanimvaru, Proprietor of Periavaram, etc., villages.

Velugoti Sri Govindakrishna Yachendrulvaru, Proprietor of Tangellamudi Estate.

Rebala Sundararama Reddi and Damavaragar Venkatasubba Reddy, Proprs. of Kondur Estate

P Subramaniam, Proprietor of Settipalle village.

T. V. Venkatrama Iyer, Proprietor of Thurpu Dubagunta village.

P Venkatarangiah, Proprietor of Jammavaram, etc., villages

Sri Kanti Ramakrishna, Proprietor of Velagapad Estate.

K. Narasinga Rao, Proprietor of Marrigunta Estate.

S. Suryaprakasanayanim Garu, Proprietor of Parlapalli village

Raja Bahadur Narasingyarji Gnanagarji, Proprietor of Pamur Estate.

RAMNAD DISTRICT.

Raja Rajeswara Sethupathi *alias* Muthuramalinga Sethupathi Avargal, Rajah of Ramnad.

S. Srinivasa Aiyangar, Sri Venkatesa Aiyangar, Zamindars of Iruturvalai (Sub-division of Ramnad).

Doraisingam *alias* Gournvallabha Tevar, Zamindar of Sivaganga.

A L. V. R. P. Virappa Chettiyar, Proprietor of Rettaiyambadi, Mitta.

V. A. R. Arunachalam Chettiar, Proprietor of Okkur and Peiavali (Sub-division of Sivaganga).

P. K. Ponnusami Tevar *alias* Ramachandra Tevar, Zamindar of Palayampatti (Sub-division), Zamindar of Palavanatham.

Khan Bahadur P. R. M. Kassim Muhammad Marakayar, Proprietor of Orathur and Kargudi Sub-divisions.

A. L. A. R. R. M. Arunachalam Chettiar, Zamindar of Devakottai (Sub-division or Ramnad.)

D. K. Muhammad Ehia, Proprietor of Pandalgudi Sub-division.

A. R. A. R. S. M. Somasundaram Chettiyar, Proprietor of Karakottai Estate.

Kandy Thalava Prince, V. Sowrirajalu Rajah and Kandy Queen Bangaru Subamma, Kandy Royal House, Sivaganga.

SRIVILLIPUTTUR TALUK.

Vadamalai Tiruvanatha Sevuga Pandiya Tevar, Zamindar of Settur.

Ponniah Tirumalai Vandaya Tevar, Zamindar of Kollangandam.

SATTUR TALUK.

Sankaravelupandia Chinnaya Sami Nayakar, Zamindar of Mannarkottai.

Arumugathammal and Kodaiyammal. Zamindarnis of Sennalkudi and Kadamkankulam.

Venkateswara Ettappa Kechchillappa Nayakar, Zamindar of Gollapatti.

Vellayaswami Maniyakarar, Muttukumaraswami Maniyakarar, Tambayaswami Maniyakarar, Sundara Balaguruswami Maniyakarar and Palaniammal, Mittadars of Vadimitta.

Subba Nayakkar, Mittadar of Sevvalpatti

S. Siva Subrahmanya Pandiya Talaivar and Chocku Talaivar, Mittadars of Ezhayirampannai 1-5th.

Sundara Pandiya Talaivar, Mittadar of Ezhayirampannai 1/10th under the enjoyment of the Zamindar of Maniyachi.

Subrahmanya Pandiya Sokkuttalaivar, Mittadar of Ezhayirampannai 1-10th.

Sendat Tikalai Pandia Chinna Thambi, Zamindar of Sivagiri, Nallamangalam, Arasianpatti and Mamusapuram.

Jaga Vira Rama Venkateswara Ettappa Nayakar Aiyan Raja of Nallamuthanpatti, Kulasekarapuram.

Chockalinga Pettanna Naicker, Zamindar of Attankarai.

SALEM DISTRICT.

SALEM TALUK.

George Frederick Fischer Foulkes, Zamindar of Salem.

Sadagopa Mudaliar, Mittadar of Annadanappatti.

P. Subbaroya Gavundar, Mittadar of Pallappatti and Kalyani.

R. Sivasankara Mudaliar, Mittadar of Kannankurichi.

Ramasubramania Mudaliar, Mittadar o Kannankurichi.

Muttuswami Mudaliyar and Muttuswami Udaiyar, Mittadars of Alagapuram.

Ramachandra Mudaliar and Ramachandra Mudaliar with their mother Nagammal, as guardian, Mittadars of Hasthampatti.

Sundara Gavundar *alias* Nachchiyappa Gavundar, Venkatachariyar and Ardha Nari Gavundar, Mittadars of Kakkipatti.

RASIPOUR TALUK.

Palani Velu Gavundar, Varadappa Gavundar, Ramaswami Aiyar and Komaravelu Gavundar, Mittadars of Rasipuram.

R. Sadagopachariyar, Mittadar of Singalandapuram, Arasampalaiyam and Kanaka Bommanpatti.

P. Gopala Rao, Venkataramana R. Krishna Rao, R. Raghunatha Rao and R. Venkata Rao, Mittadars of Kakkaveri.

Ranga Gavundar, R. Kolandavelu Gavundar and Attiyappa Gavundar, Mittadars of Chandrasekharapuram.

OMALUR TALUK.

P. Subbaraya Gavundar, Mittadar of Karukkalvadi.

P. K. Sundararaja Mudaliar, Sarangapani Mudaliar, Mittadars of Pagalpatti.

P. L. Ramaswamy Nayakar, Mittadar of Nallagoundapatti.

P. S Govindaswami Naikar and P. S. Vijia Ranga Naikar, Mittadars of Sellapillai Kuttai.

K. Sundara Gavundar, Sengottu Vela Gavundar and Parvathi Ammal, Mittadars of Muthu Nayakenpatti.

ATUR TALUK.

Ramaswami Padaiyachi, Kolandai Padaiyachi and Ananda Padaiyachi, Mittadars of Sekkadippatti.

TIRUCHENGODU TALUK.

P. Subbaroyya Gavundar, Mittadar of Animur.

Sengottu Vela Gavundar, Mittadar of Peria Manali, Tondipatti and Sinnamanali.

P. Subbaraya Gavundar, Mittadar of Molippalli.

Natanasabapathi Gavundar and Sadaya Gavundar, Mittadars of Nallipalayam.

N. Raja Gavundar, Mittadar of Manatti.

R. Ganapathi, Mittadar of Musiri.

M. R Kaliammal, Mittadar of Marakkalampatti.

K. M. Raja Gavundar *alias* Sundara Gavundar, Rangaswami Gavundar, Subbaroya Gavundar and Kailasa Gavundar, Mittadars of Akkalampatti.

K. Raja Gavundar, Natanasabapathi Gavundar, Mittadars of Elanagar.

M. R. Kaliammal, Mittadar of Puttur Kilmugam.

S Subbaraya Gavundar, Mittadar of Mavureddipatti.

Muthusami Gavundar and minor Nanjappa Gavundar, Mittadars of Sittalandur.

P. Subbarayan, Mittadar of Minnampalli.

P. Subbarayan, Mittadar of Mettupalaiyam.

T. Kumaravelu Gavundar, T. Lakshmana Gavundai, Rangia Gavundar, Komaravelu Gavundar, Subbaraya Gavundar, Rangia Gavundar, Nilayya Gavundar and Ramasawmi Gavundar, Mittadars of Nagarappalaiyam.

Marayammal, Mittadar of Kokkalai.

P Subbarayan, Zamindar of Kumaramangalam.

Nallayammal, Mittadar of Kumarapalaiyam.

Mrs. P. Subbarayan, Zamindarini of Tokkavadi.

L. Sengottu Vela Gavundar, Mittadar of Gavundanpalaiyam.

L. Sengottu Vela Gavundar, Mittadar of Munjanur.

N. Sengottu Vela Gavundar, Mittadar of Unjani.

P. Subbaraya Gavundar, Mittadar of Palamedu.

C. Sengali Gavundar, Mittadar of Kattuvalaiyam (East and West).

P. Subbaraya Gavundar, Mittadar of Morangam.

Gopalaswami Chettiyar, Mittadar of Kurumanur.

Ramaswami Gavundar, Rangayya Gavundar, Sundara Gavundar *alias* Eliya Perumal Gavundar, Athiyappa Gavundar, Muttu Gavundar, Sambandamoorthy Gavundar *alias* Tandi Vela Gavundar (died) and Ganapathi Gavundar, Mittadars of Kokkarayanpettai.

C. S. Subbaraya Gavundar and Kandasami Gavundar, Mittadars of Marapparai, Kuppichipalaiyam and Marapparai South.

Kailasa Gavundar, Paramasiva Gavundar Nallayammal, Sambhoornammal, Nalliammal (minor) with their guardian Maryammal, Mittadars of Sankagiri or Sankeri.

P Subbaraya Gavundar, Mittadar of Kottai-Varadampatti.

Sengottuvelu Gavundar, son of Subbaraya Gavundar, Sundara Gavundar *alias* Nachiappa Gavundar, Arthanari Gavundar, Nachiappa Gavundar, son of Krishna Gavundar, Rangaswami Gavundar, N. Sengottuvela Gavundar, Ellavakkammal, Nachiappa Gavundar, Nagammal, Sengottuvela Gavundar, Muthusami Gavundar Ramaswami Gavundar, Kaliakkammal, Kollandai Payani, *alias* Nachiappa Gavundar, Nallaya Gavundar, Kandaswami Gavundar, and Palaniswami Gavundar, Mittadars of Konganapuram.

P. Subbaraya Gavundar, Appavu Gavundar, Subbaraya Gavundar, Chinna Gavundar *alias* Chinnathambi Gavundar, Sadaya Gavundar, Guruswami Gavundar, Kolandai Gavundar, Devasikhamani Gavundar, and Sengotta Vela Gavundar, Mittadars of Irukalur.

Dharmapuri Taluk.

Peddi Nayudu and Ramasami Nayudu, Mittadars of Pangunattam.

Ramaswami Nayudu, Krishnappa Naidu, Chinnathai Ammal, Muhammad Khan Sahib, Muhammad Ibrahim Khan Sahib *alias* Nawab Sahib and Amir Sahib, Syed Abdul Kasim Razvi and Hafiz Sahib and Syed Mahomed Sahib Razvi, Mittadars of Nulahalli.

Varadappa Nayakkar, Mittadar of Nekkondi.

Muhammad Ibrahim Khan Sahib, Mittadar of Reddihalli.

Gulam Mohideen, Ahmed Khan Sahib, Mittadars of Tinvehalli.

Muhammad Khan Sahib, Mittadar of Tippireddihalli.

P. R. Achutha Aiyar, Mittadar of Papparappatti.

Mukunda Iyear and V. P. Subba Row, Mittadars of Nallappanayakanahalli.

Tipparaga Aiyar, Mittadar of Pillappanayakanahalli.

Srinivasa Row, Ramachandra Aiyar-Krishna Row and Varadaraja Aiyar, Mittadars of Madehalli.

Mahomed Sahib, Mittadar of Acharahalli.

Ratnavelu Chettiyar *alias* Venkatachellam Chettiyar and P. R. Achutha Aiyar, Mittadars of Panaikulam.

P. N. Venkata Row of Velampatti.

Anga Guruswami Chettiyar, Jaganatha Chettiyar, Kamalia Chettiyar, Natesa Chettiyar and Jagadesa Chettiyar, Mittadars of Pallippatti

M. Rangaswami Mudali and Abbu *alias* Govindaswami Mudali, Srinivasa Row, Mittadars of Veppalahalli.

Ramachandrayya, Mittadar of Giddanahalli.

Ramaswami Aiyar, Mittadar of Hanumantapuram.

Krishna Chettiyar and Rathnavelu Chettiyar *alias* Venkatachala Chettiyar, Mittadars of Erra Sigalapalli.

M V. Krishna Chettiyar, Mittadar of Gollapalli.

N Ramakrishna Chettiyar, Mittadar of Papinayakkanahalli.

Sadagopala Mudaliar and Gopalaswami Mudaliar, Mittadars of Elunichanahalli.

Mir Mahomed Azizulla Sahib and Mir Mahomed Inayathulla Sahib, Mittadars of Bevuhalli.

D. V Muthukrishna Mudaliar, Mittadar of Samanur Mitta.

M Rangaswami Mudali and Abbu *alias* Govindaswami Mudali, Mittadars of Kukataimaradahalli Mitta

Lakshmi Narayana Iyer, Mittadar of Ettiyanahalli.

R. M. Lokanada Mudaliyar and R. M. Kamalananda Mudaliyar, Mittadars of Suksanahalli.

Munappa Naidu, Mittadar of Nekkurumoli

D. G. Appu Naidu, Mittadar of Errabeyanahalli.

A. Gurumoorthy Naidu, Mittadar of Kadamudugu.

M. V. Gurunatha Chettiar, Mittadar of Nuthur.

Babu Ramalinga Mudaliar (guardian Komaraswami Mudaliar), Mittadar of Tirumalradi.

D. V. Balakrishna Mudaliyar, Mittadar of Marandahalli.

Marisawmi Aiyer, Virabadra Aiyar, Chittilingi Aiyer, Nanjunda Aiyer, Basvier, Rudrappa Aiyer, Doraisamy Odayar, Kandasamy Odayar, Arunagiri Odayar, Arumugha Odayar and Rangaswami Odayar, Mittadars of Belagayapuram.

Marisawmi Aiyer, Virabadra Aiyer, Chittilingi Aiyer, Nanjunda Aiyeru, Basuvier and Rudrappa Aiyer, Mittadars of Kaudanahalli

Ramasawmi Pillai and Danakoti Udayar, Proprietors of Kananur.

KRISHNAGIRI TALUK.

Venkatappa Naidu, Mittadar of Kurubarapalli.

Venkoba Row, Rama Row and Balaji Row, Mittadars of Neriyanakuppam.

Venkoba Row and Rama Row, Mittadars of Chinnamana Varanapalli.

Kadarivappa Gavundar and Thippia Gavundar, Mittadars of Pichigunta Pethanapalli.

Ramanjam Chettiyar of Tirupatur, Mittadar of Billanakuppam.

Dorasawmi Gavundar, Mittadar of Samantamalai

Venkata Gavundar, Mittadar of Kodipalli.

. Varadappa Gavundar and Munisawmi Gavundar, Mittadars of Salaipalli.

Narasimhaya, minor by his mother and natural guardian Poyrammal, Mittadar of Kundarapalli.

Muhammad Qasim Sahib, Mittadar of Gengaleri.

Saiyid Akbar Badshah Sahib, Mittadar of Tippanapalli.

Muhammad Abdul Karim Sahib, Mittadar of Bellarapali.

Muhammad Abdul Aziz Sahib, Mittadar of Paiyanapalli.

Kalyanasundaram Pantulu, Mittadar of Jagadevi.

M. R. Ganapathi Aiyer (died), Mittadar of Sulamalai and Chandarapalli. Registry under correspondence

D. Venkataram Aiyer, D. Sabhapati Aiyar and Subramania Aiyar (minor). Mittadars of Achumangalam and Purushottamapuram.

Dhan Singh, Mittadar of Aikondam-Kottappalli.

Gangoji Rao and Govinda Rao, Mittadars of Talihalli. Govinda Rao, died.

Venkatachala Chettiyar and his brother Adiyappa Chettiyar, Mittadars of Pennesvaramatam.

Raman Chettiyar, Mittadar of Malaiyandahalli.

Govinda Chetti and Chinna Adiyappa Chettiyar, Mittadars of Chavutahalli

Gopalaswami Chettiyar, Mittadar of Avattuvadi.

Govindaraja Mudaliyar, Mittadar of Nallur

R. G. Gajaraja Mudaliyar, Mittadar of Muttanahalli.

Tiruvenkata Mudaliyar, Chakrapani Mudaliyar and Sitarama Mudaliyar, Mittadars of Rammandahalli.

M. Vasudeva Mudaliar, Mittadar of Mahendramangalam.

C. B. Ramachandra Rao, Mittadar of Jakkasamudram.

C. B. Srinivasa Rao, Mittadar of Chittandahalli.

C. B. Seshagiri Rao, Mittadar of Pommananar.

Tiruvenkata Mudr., Chakrapani Mudr. and Sitarama Mudr., Mittadars of Rayakottai.

K. Raja Rao, K. Rama Rao, Manikka Mudaliyar, Tangavelu Mudaliyar and Munisawmi Naidu, Mittadars of Ulagam.

Lakshmiammal, wife of the deceased Mittadar of Ganganahalli and Sulagunta.

Tangavelu Mudaliyar and Manikkavelu Mudaliyar, Mittadars of Ulagam.

K. Raja Rao and K. Rama Rao, Mittadars of Doddamettarai.

Kuppuswami Mudaliyar, Mittadar of Hosahalli.

Vajjiravelu Mudaliyar, Mittadar of Kollakurichchi.

Margasahaya Mudaliyar, Mittadar of Koneri Agraharam

Abajammal, Mittadarni of Karukkanahalli.

Varada Raja Mudaliyar, Mittadar of Bangarahalli.

UTTANGARAI TALUK.

K. Krishnasami Aiyangar, Mittadar of Kadathur and Nallagudlahalli.

Srinivasa Ragava Chariyar, Mittadar of Karaikodihalli.

Ramaswami Chettiyar, Mittadar of Battalahalli and Maniyambodi.

Ramaswami Chettiyar, Mittadar of Kadiganrahalli.

Ramaswami Chettiyar *alias* Kandaswami, Mittadar of Singirihalli.

Pachaiyappa Chettiyar, Natesa Chettiyar, Gopala Chettiyar, Raja Chettiyar and Ramaswami Chettiyar, Mittadars of Hosahalli.

C. Vijayaranga Nayudu, Mittadar of Chintalapadi and Basavapuram.

C. Venkata Chariar, Mittadar of Obilinayakkanahalli, Bosinayakkanahalli and Linga Naikenhalli.

C. Ramaiangar of Kadathur, Mittadar of Kadirinayakkanahalli.

Periya Vittu Venkatarama Chetti, Mittadar of Vaguttupatti.

M.K. Muniswami Chetty, Muthu Chinna Rama Chetty, Papamma Chetty, Mookappa Chetty and Mukka Ramaswami Chetti, Zamindars of Talanattam.

Muttu Ranga Chettiyar, Mittadar of Nattam and Anandur.

Murthi Chettiyar, Mittadar of Vampatti.

Krishnaswami Nayakar, Sundararaja Mudaliar and Sarangapani Mudaliar, Mittadars of Tiruvanappatti.

K. Seshagiri Rao, Mittadar of Kambiayanallur.

K. Narasinga Rao and K. Bhimasena Rao, Mittadars of Ichambadi.

K. Ramachandra Rau, K. R. Hayavadana Rao. Mittadars of Irumattur.

Mukka Muniswami Chetty, Guardian Subbalakshmi Ammal, Zamindar of Buddhireddipallimitta.

Mukka Bodiappa Chetti, Mukka Chinna Pattanna Chetty, Mukka Muniswami Chetty, Mukka Mukkappa Chetty and Venkatappa Chetty, Mittadars of Venkatadrihathmitta.

HOSUR TALUK.

Mari Nainappa Nayini, Palaiyagar of Bagalur Palaiyappatu.

Chockalinga Mahadeva Raja, Palaiyagar of Bagatur Palaiyappattu.

Mari Nainappa Nayini, Palaiyagar of Shulagiri Palaiyappattu.

Masti Mummadi Sriman M. R. Ry. Basava Rajagaru, Zamindar of Ankurigiri Samathanam, Berikai Estate.

Prasanna Chidambara Reddiyar *alias* Bangaruswami Reddiyar, Zamindar of Namakkal.

Ponnuswami *alias* Muthuveerama Reddiyar, Zamindar of Kondisettipatti.

Kailasa Koundar, P. Subbaroya Koundar, Sengottuvala Koundar and Prasanna Venkatarama Reddiyar, Zamindars of Muttanchetti.

Ramaswami Reddiyar, Zamindar of Laddivadi.

Chelle Ammal *alias* Ammani Ammal, Zamindar of Ponneri.

K. C. Saptarishi Reddiyar, K. C. Muthuvenkatachala Reddiyar and K. C. Narayanaswami Reddiyar, Zamindars of Agrahara Valavandi.

Prasanna Chidambara Reddiyar *alias* Bangaruswami Reddiyar, Zamindar of Muthakkappatti.

Duraiswami Reddiyar *alias* Peddu Reddiyar, Zamindar of Tipparamahadevi.

Vasudeva Reddiyar *alias* Ramaswami Reddiyar, Zamindar of Erumaipatti.

Duraiswami Reddiyar *alias* Peddu Reddiyar, Zamindar of Palayapalayam.

Vasudeva Reddiyar *alias* Ramaswami Reddiyar, Zamindar of Tottamudaiyanpatti.

Duraiswami Reddiyar, Zamindar of Singalam Kombai.

S. Gopalasami Chettiyar, Zamindar of Pavitram.

Duraiswami Reddiyar, Zamindar of Pudukkottai.

Prasanna Chidambara Reddiyar *alias* Bangaruswami Reddiyar, Zamindar of Tusur.

M. Muthuveerama Reddiyar, Zamindar of Mettupatti.

Varadappa Chettiyar, M Padmanaba Chettiyar, Ramalinga Chettiyar, Sitaram Chettiyar, Zamindars of Periyapallamparai.

Thandigaivela Gavundar and Aravathayammal, Zamindars of Uppukombaipatti.

Subbaraya Gavundar, Velappa Gavundar and Sabhapati Gavundar, Zamindars of Velukurichchi.

Palanivelu Koundan, Zamindar of Tirumalagiripatti.

Subbaraya Gavundar, Velappa Gavundar, Sabhapati Gavundar and Muttayammal, Zamindars of Melappatti.

Nanjunda Aiyer, Zamindar of Tuttikkulam.

Dorasawmi Reddiyar *alias* Sadasiva Reddiyar, Zamindar of Maruppatti.

Polama Reddiyar, Arunachala Reddiyar, Lakshmi Ammal, Zamindars of Tulambadi.

Papayi Ammal, Zamindar of Minnampalli.

Nallappa Reddiyar, Polama Reddiyar, *alias* Ponnuswami Reddiyar with his mother Virammal as guardian, Zamindars of Pottanam.

M. Raja Gavundar, Chinna Sella Gavundar, Vellay Ammal, Bangat Singh and Lakshminarayana Singh, Zamindars of Mudalapatti.

Kolandavelu Gavundar, Zamindar of Nallipalaiyam.

Subbaroya Gavundar, Zamindar of Tammankurichi.

Kulandaivelu Gavundar, Zamindar of Marappanayakkanpatti.

Ramaswami Reddiyar, Venugopalaswami Reddiyar, minor, with Ramaswami Reddiyar, as guardian, Zamindars of Tolur

Paramasiva Subbaraya Gavundar Zamindar of Periyakulam.

Airavata Udayan, Zamindar of Sendamangalam.

K. Venkatasubba Aiyer and K. Arunachala Aiyer, Zamindars of Bommasamudram

Gopalswami Chettiyar, Zamindar of Pennarkulam, bit I.

Kantivammal *alias* Nayanammal, Zamindar of Ponnarkulam, bit II.

Ramachandra Chettiyar, Sitarama Chettiyar and Gopala Chettiyar, Zamindar of Ponnarkulam, bit III.

Airavata Udayan, Zamindar of Pennaikulam, bit IV.

C. Rajalinga Chettiyar, Zamindar of Solasiromani.

M. Raja Gavundar, Zamindar of Tidumal.

N. Raja Gavundar, Zamindar of Kudacheri, Melmugham.

Sadaya Gavundar, Zamindar of Kudacheri, Kilmugham.

Paramasiva Subbaraya Gavundar, Zamindar of Komui.

Kylasa Gavundar, Zamindar of Perunguri chchi

Kylasa Gavundar, Zamindar of Kuppirikkapalaiyam.

Prasanna Venkata Rama Reddiyar, Zamindar of Pillur.

Bangat Singh and Lakshminarayana Singh, Zamindars of Kirambur.

A.L.A.R.R M Chokkalinga Chettiyar, Zamindar of Rajampalaiyam.

Vasudeva Reddiyar *alias* Ramaswami Reddiyar, Zamindar of Selur.

Subbaroya Gavundar, Zamindar of Tindamangalam

M. Raja Gavundar, Zamindar of Nallakoundanpalaiyam.

Pappayammal, Zamindar of Iruna puram, No. I.

Sundara Gavundar *alias* Raja Gavundar, Rangaswamy Gavundar and Lakshimi Ammal, Zamindars of Irunapuram, No II or Kollukkattipalaiyam.

N S. Narasinga Rao, Zamindar of Kodur

Pier Padshah Sahib, Zamindar of Taligai.

Kylasa Gavundar, Arunachala Gavundar, Ramaswami Gavundar, Subbaraya Gavundar, Zamindars of Naravalur Tottipalayam.

Subbaraya Gavundar, Karuppanna Gavundar and P. Sanjaya Gavundar, Zamindars of Sarka Valavandi.

Sadaya Gavundar, Zamindar of Sarkar Palappatti.

TANJORE DISTRICT.

PATTUKOTTA TALUK.

Rajagopala Pandarathar, Zamindar of Gandarvakottai.

Venkata Subba Aiyer, Natesa Aiyer, Ramachandra Aiyer, Venkata Rama Aiyer and Subrahmania Aiyer, Proprietors of Pudukkudy, Sundampatti and portion of Muthukulam.

Brahatambal Ammani Rajayi Ammal, Zamindarini of Kaliakottai.

S. A. Nagappa Chettiar, Proprietor of Velavadipatti.

S. A. Nagappa Chettiar, Proprietor of Veeradipatti (portion).

R Sadagopa Chariar, Proprietor of Konur.

S. A. Annamalai Chettiar and S. A. Somasundaram Chettiar, Proprietors of Kalathur Estate.

Saminatha Vijaya Thevar, Zamindar of Pappanad.

Sheik Meera Ibrahim Rowther and Meera Levvai Rowther, Proprietors of Avanam.

Rajakannu *alias* Seavay Vijaya Raghunadha Kanagasabai Gopalar, minor Zamindar of Madukkur.

Vijaya Ragunadha Tiruvengadan Pannikondar, Zamindar of Neduvasal.

Radhabai Ammal, Ramachandra Rao (Minor) Narayana Rao (Minor) Proprietors of Kattayankadu.

Muthu Vijaya Ragunatha Muthukumara Vanangamudi Valuvadi Thevar, Zamindar of Sendankudi.

Ramanathan Chettiar, Arunachallam Chettiar and Palaniappa Chettiar, Proprietors of Padirankottai, Thenpattu, Anantagoyalapuram, Thenpathi Alivalam, Pashattale, Vadapatti

Muthukarappan Chettiar, Olagappa Chettiar, Ramasami Chettiar and Lakshman Chettiar, Proprietors of Padiramkottai, Vadapathi, Ananthagopalapuram, Vadapathy, Kollukkadu and Yenathi.

Sami *alias* Chinnasami Servaigar, Reversioner to Zamindari Aithvetti, Muthuvairava Servaikarar.

M. R. A. N. Ramanathan Chettiyar, Zamindar of Perunavalur and Yoganavakipuram and Palayavanam.

S. S. A. S. Arunachala Chettiyar and S. S. A S. Muttayya Chettiar, Proprietors of Sinniavidathi and Krishnapuram.

AKANTANGI TALUK

Andavaraya Vanangamudi Pandarathar, Zamindar of Palayavanam

Ramalinga Chettiar and Virappa Chettiar, Proprietors of Idaiyankottai.

Ramalinga Chettiar and Virappa Chettiar, Proprietors of Sinamangalam.

Thamba Chettiar, Proprietor of Nagudi.

Jambuga Lakshmi Ammal, Proprietor of Kokkumuttai.

Andavaraya Vanangamudi Pandarathar, Zamindar of Kadai Edattur.

Durai Raja *alias* Sevaji Vijaya Raghunatha Aiyarappa Mekkam Gopalan, Zamindar of Singavanam.

Virappa Chettiar, Proprietor of Thiruvappadi.

Muthuvairava Ambalager and Ramasamy Servaigar, Proprietors of Periakottanjur.

R. M. A. R R. M. Arunachalla Chettiyar, Proprietor of Pettivayal and Niramangalam.

R. M. A. R. R. M. Arunachalla Chettiyar, Proprietor of Karakkottai, Kambarkoil, Omakakvayal, Kuthangudi and Kothamangalam.

Muhammad Meera Rowthar and Kulundir Mohideen Rowthar, Proprietors of Elambavayal, Sirukattayur and Vennattur.

Sellappa Chettiar, Proprietor of Punavasal.

TINNEVELLY DISTRICT.

KOVILPATTI TALUK.

Jaga Vira Rama Venkatesvara Ettappa Nayakkar, Zamindar of Ettiyapuram.

Subrahmanya Pandiya Sokku Talaivar, Zamindar of Maniyachchi.

Subrahmanya Pandiya Talaivar, Zamindar of Kadambur.

Chokkalinga Pettanna Nayakkar, Zamindar of Attangarai.

Janaki Bai Ammal, Zamindarni of Melmandai ⅓ rds.

Shanmukha Karuttudaiyar Servaikarar *alias* Veluswami, Zamindar of Melmandai ⅓rd and Velayudhapuram.

Tillai Tandavaraya Pillai Zamindarni of Kulattur, North.

Avudayappa Pillai, Zamindar of Kulattur, East.

Tandavaraya Pillai, Zamindar of Kulattur South.

S Arunachalam Pillai and A Sonachalam Pillai, Mittadars of Kadalkudi and Kumara Chakkanapuram.

Ramanatha Haralal, Mittadar of Mallisvarapuram.

T. L. Anantaramatiwari, Mittadar of Ramaswamipuram

Mullattayammal, Mittadarani of Subrahimanyapuram.

Kuppabhayammal, Mittadarni of Mutitiyapuram.

T. S. Vaikuntam Pillai, Mittadar of Ariyanayakipuram, father and guardian of Suppammal and Sellammal

K. Raghunatha Rao, Mittadar of Pudur.

Taku Ram, Mittadar of Vadamalapuram.

Subba Nayakar, Mittadar of Sevalpati in Koilpati Taluk.

AMBASAMUDRAM TALUK.

Minakshisundara Vinayaka Visakaperumal Setu Rayar U. K., Zamindar of Urkad.

Tennattuppuli Nallakutti Siva Subrahmanya Tevar Tirthapati, Zamindar of Singampatti

SRIVAIKUNTAM TALUK.

T. P. Nellainayakam Pillai, Mittadar of Perurani, ⅓rds.

Mullattayammal, Mittadar of Perurani, ⅓rd

S. Sundaram Aiyer, S. Swami Aiyer, *alias* Arunachala Aiyer, S. Narayana Aiyer, K. Somasundara Aiyer, G. Balasubramanya Aiyer, G. Ramachandra Aiyer and G. Arunachala Aiyer, Mittadars of Karaikkurichi.

TENKASI TALUK.

Minakshi Sundara Nachiyar, Zamindarni of Uttumalai and Surandai.

A. Mariyasusai Mudaliyar, Mittadar of Chokkampatti.

A. Tambiappa Mudaliyar and Mariyadas Mudaliyar, Mittadars of Vairavankulam.

R. Avela. Appaswami Nayudu, Minor and Ranch. A. Venkatadrisawmy Naidu, Minor Venkatarunga Appasami Naidu, Kasturi Runga Appasami Naidu, Venkatadrisami Naidu, Sitaram Naidu and Sankarappa Naidu, Mittadars of Naiyinagoram.

N. K. Sattanada Karayalan and Minakshi Sundaram Pillai, Mittadars of Urmeni Azhagiyan.

P. Palaniappa Pillai and I. C. Iswaram Pillai, Mittadars of Kunnakkudi.

I S. Kuttalam Pillai, Mittadar of Vallam.

C. R. Kanthimathinatha Pillai, Mittadar of Sillaraippuravu.

T. S. Kuttalam Pillai & brothers, T. A. Muttukumaraswami Pillai and 8 others, Mittadars of Sivan Adanur

T. P. Kanthimathinatha Pillai, Mittadar of Kulaiyaneri.

M. R. V. Monna Muhammad Ravuttar, Mittadar of Anaikkulam.

Ambalavana Pandara Desikar of Tirunidutarai Adhinam, Mittadar of Kambaneri Pudukudi.

A. S. Appaswami Pillai, Permanent Lessee of Sunbayapuram, Village in the Uthumalai Estate.

SANKARANAYINARKOVIL TALUK.

Gnanamani Nachiyar, Zemindarini of Sivagiri.

Kanagasabapathi Chettiyar, Mittadar of Gudalur.

Puli Ramaswami Tevar, Mittadar of Nelkattanseval.

Indran Ramaswami Pandya Talaivar, Zemindar of Talaivankotta.

Katheri Pandiya Rettaikkudai Vanniyanar, Zemindar of Alagapuri.

I. C. Iswaram Pillai, Mittadar of Naduvakkurichchi (Major division).

Chavadi Koothanainar Pillai, Mittadar of Nochchikulam.

Rev. Father J. Mahe, Mittadar of Tirumalainayakkan, Pudukkudi and Kulasekharamangalam.

Kanagasabapati Chettiyar, Mittadar of Tiruvettanallur

Muthia Mudaliar, Mittadar of Viriruppu

S. P. Periyaswami Tevar, Mittadar of Vellalankulam.

Muhi-ud-din Ravuttar, Mittadar f Ichchanda.

Puli Ramswami Tever, Zemindar Panaiyur.

M. A. Arunagiri Chettiar, Mittadar of Sivagnanapuram (West).

P. R. Ramaswami Tevar, Mittadar of Sivagnanapuram (East).

V. Sankaranarayanaiyer, V. Pichumani Aiyer and S. Venkatanarayana Sastri, Proprietors of Vavali.

Rana Anna Arunachalam Chettiyar, Mittadar of Naduvakurchi (minor Division).

N. K. Sattanada Karaiyalar, Mittadar of Poigai Kuttalaperi and Akilandapuram.

TRICHINOPOLY DISTRICT.

Kachchi China Nallappa Kalakka Tola Udayar, Zemindar of Udaiyarpalaiyam.

Prasanna Venkatachala Reddiyar, Zemindar of Turaiyur.

Krishna Vijaya Puchaya Nayakkar, Zemindar of Murungapuri.

Karunagiri Raghava Muttayya Nayakkar, Zemindar of Kadavur.

K. C. Saptarishi Reddiyar, Narayana Ambalagar and K P. Ranga Rao, Zemindar of Kattuputtur Mittah, Musiri Taluk.

M. S Raghunatha Tata Achariar, Zemindar of Srinivaspuram, Kallakurichi, Velur, Venkataramapuram, Muthanayakkampatti, Papancheri, Jayaramapuram, Melasubbaroyapuram, Mukundapuram, Nochikkulam and Rasulabad

M. S. Anantaratnam Aiyar, Zamindar of Malamathur.

K. V. Rangaswami Aiyangar, Zamindar of Seeranatham, Pera vur and Kairalabad.

G. Raja Sakaram Sahib, Zamindar of Wovindapuram, Manakkal, Varanavasi, Gialajanagaram, Venkataramapuram, Alaripalayam and Mangalam.

V. R. Ramasawmy Aiyangar, Zamindar of Elandanguli.

Srimat Sardar Vasanta Rao Ananda-Rao, Dhybar, Zamindar of Ramanadapuram, Arunagiri Mangalam, Athur Padingudi, Mullur and Maravanur.

K. S. Balasubramania Pillai, Zamindar of Ammakulam.

Zamindar of Ramanadapuram, Arunagirimangalam, Athur Badirgudi, Mallur and Maravanur.

Kannayee Ammal (dead), Periyaswami *alias* Oppilada Malavaraya Nayinar (enjoyer), Zamindar of Usanabad.

Kumara Oppilada Malavaraya Nayanar, Zamindar of Nallakkapalaiyam, Mahalingapuram, Hastinapuram, Konaripalaiyam, Tirumalarayanpuram, Mokkayikolam, Thondippadi and Kilamathur.

Pudukkottai Rangaswami Aiyangar, Zamindar of Kurumbanchavadi and Kollapuram.

Kodiyalam Seshadri Aiyangar, Zamindar of Hanumanthapuram & Subbarayapuram.

Kottaiyur Lakshminarayana Chettiyar and Duraiswami Pillai, Zamindars of Tamaraikkolan, Asulabad, Eruthukkaranpatt, Bhujangarayanallur & Usainagaram.

A. R. K. R. Karuppan Chettiar and A. L. C. T. R. M. Ramanatha Chettiar Ariyalur.

Sabhapathi Pillai, Zamindar of Ravuthampatti.

Durayappa Aiyer, Zamindar of Venkatakrishnapuram Sami Dorai *alias* Kochi Pullikonda Rangappa Kalakka Thola Udayar, Zamindar of Ravuthikulam and Ramalingapuram.

Rangaswami Aiyangar and Krishnaswami Aiyangar, Zamindars of Krishnapuram.

G. M. Sami Dorai *alias* Muthu Vijaya Oppilada Malavarava Nayanar, Zamindar of Manakkudy Seetharamapuram.

S. Rm. Ct. Pettachi Chettiyar, (deceased) Zamindar of Andipatti, Palayapatti and Erumarapatti Division.

VIZAGAPATAM DISTRICT.

Pushavati Vijaya Rama Gajapati Razu, Raja of Vizianagram and Kasipuram, ancient Zamindari, Chinna Merangi, Karrivalsa, Kotikapenta, Dattivalasa Marlavalasa and Kottuparuvu

Sree Rao Venkata Kumarakrishna Ranga Rao, Maharajah of Bobbili, ancient Zamindari.

Lakshmi Narasimha Sanyasi Razu, Zamindar of Salur, ancient Zamindari.

Rajendramani Devi and Chandramani Petta Mahadevi, Zamindarnis of Madugulat, ancient Zamindari.

Satrucherla Jagiraju, Zamindar of Pedda Merangi.

Satrucherla Ramabhadra Razu, Zamindar of Lakhnapuram.

Satrucherla Sivarkandaraju and Satrucherla Tammiraju, Zamindars of Pedda Boddedi.

Sri Ramachandra Deo, Rajah of Jeypore, ancient Hill Zamindari, the village of Narsipuram, Haripuram, Viswambharapuram, Venkatrayunipeta and Relgaum sub-divided from Belgaum and the villages of Uddavolu, Naviri, Srirangapuram, Sivirie, Vikramapuram with its hamlet Chendrammapeta from Parvatipur.

Vairicharla Suryanarayana Raju, Zamindar of Kurupam and Chemudu, ancient Zamindaris.

Viravara Todramal Janardana Razu and Bhavanarayana That Razu, Zamindars of Belgaum.

Viravara Todramal Chandrasekhara That Razu, Zamindar of Parvatipuram.

Visweswara Nissanka, Zamindar of Sangamvalasa, ancient Zamindari.

Tyada Pusapati Budrasri Lakshminarasimbarupa Sadrusa Annamaraj, Zamindar of Pachipenta, ancient Zamindari.

Sanyasi Dhora *alias* Garaya Dhora, Zamindar of Andra, ancient Zamindari and Saripalli Bhimavaram, ancient Zamindari.

Rani Sahiba Sitaba of Wadhwan, Proprietrix of Anakapalle and Gudicherla.

Rani Sahiba Sitaba of Wadhwan, Proprietrix of Koruprolu and Nakkapalli.

Rani Sahiba Sitaba of Wadhwan, Proprietrix of Bharinikam, Munagapaka and Srirampuram.

Marella Chinna Venkatachalam Pantulu, Proprietor of Kasimkota and Melupaka.

Paidia Chalamayya Garu, Proprietor of Peddihalem.

Dantaluri Sanyasiraju, Proprietor of Kondala Agraharam.

Sri Ankitam Atcheyyamma Proprietor of Sherumuhammadpuram.

Vairicharla Narasimha Suryanarayana Raju, Narayana Gajapathi Raju and Janaki Ratnayyamma, Zamindars of Kappili.

Iuuganti Raja Gopala Rao, Proprietor of Siripuram, Ungarada, Kintali, Mantina and Pulleti Mamidipalle.

Inujanti Seetaramasawmy, Narayanarao and Sriraugaraikalu Garu, Proprietors of Chidikada and Jagannathapuram.

Mosalankanti Venkata Rama Jagannadharao, Proprietor of Waltair.

Perla Jagannadhanarayana Chetti, Proprietor of Guntuboyinapalem.

Mungamuru Chidambaram, etc, Proprietor of Peda Gummuluru.

Gode Venkata Narayana Rao, Proprietor of Chinurupalle.

Vasanta Rao, Bhaskara Lakshmi Narayana Rao, Data Rao, Ambaji Rao, Venkata Jagga Rao and Ananta Surya Narayana Rao, Proprietors of Idulapaka Bonangi.

Mindi Rama Jogi, Proprietor of Appikonda.

Chatrazu Mallikarjuna Rao, Proprietor, Siddhesvaram.

Vasanta Rao Bayanna Pantulu, Vasanana Rao, Butchi Sundara Rao Pantulu, Vasanta Rao, Ananta Rao Pantulu, Proprietors of Ravada.

Atti Challayamma, Proprietrix of Kurada, Kondayyavalasa.

Nedunuri Rama Lakshmamma and Valluri Bala Tripura Sundaramma, Proprietrix of Mamidivada.

Tyadapurapati Ratnayamma, Proprietrix of Totavalasa.

Kakarlapudi Suriyanarayan Raju of Kakaralapudi, Butchinarasa Razu, Kakarlapudi.

Atchutarama Razu, Kakarlapudi Ramachandraraju and Bhupatiraju Butchu Seethayya, Proprietors of Panduru, Mallavaram.

Kakarlapudi Ramachandra Razu, Proprietor of Chouduvada.

Kantubukta Kannamma and Bugata Ramayyamma, Proprietrix of Bayyavaram.

Sagi Buchchi Vonkatapati Razu and others, Proprietors of Tangedu and Gotivada.

Mosalakanti Rama Krishna Rao, Rama Rao, Kamoji Rao and Sita Ramachandara Rao, Proprietors of Allipuram.

Sri Ankitam Atchayyamma Bangaramma, Proprietors of Maddilapalem.

Muttanji Butchiramayya and Seetaramayya, Proprietors of Jaggampeta, etc.

Vempali Appayya, Proprietor of Suravaram.

Gorle Raminaidu, Proprietor of Balaramapuram.

Munukotla Suryanarayana, Proprietor of Mukavalasa.

Chintamanibhotla Ananta Rao, Proprietor of Bhudevipeta.

Lakshminarasayya Krishna Pattamahadevi Amma, Proprietrix of Gangachollapenta, etc.

Gangavamsam Suryanarayana Deo, Rama Deo and Lakshmana Deo, Proprietors of Antivalsa.

Misala Sanyasi Dhora, Proprietor of Viziarampuram.

Karnam Yerakandhora and Appikonda Virandhora, Proprietors of Nanda and Kattulaghasila.

Sankaranam Bolorama Jana Deo Papayyamma and Narayana Purushottam Jana Deo, Proprietors of Kondakara, Kavaals.

Uppalapati Venkatavizia Gopala Raju, Proprietor of Gopalapuram Estate, Godavari District.

LIST OF ZAMINDARS WHO ARE WARDS OF THE COURT.

District.	Name of Zamindari	Name of the Zamindar or Zamindaini.
Ganjam ..	Bodokhemidi .	Sri Sri Sri Ramachandra Ananga Bhima Kesari Deo Gajapathi (Minor.)
Vizagapatam..	Madugula	Sri Rajandramani Devi Garu and Srichandraimani Devi Garu (Females).
Do .	Jeypore Kumarika's Estate.	(Minor).
North Arcot	Arni	T. V. Tirumala Rao Sahib (at his request).
Madura	Mambarai	Kumara Yathiraja Naicker (Minor).
Ramnad	Sivaganga	Dorasingam alias Gouri Vallabha Thevar (Mental defect).
Do .	Mannarkottai ..	Sankaravelupandya Chinnayasami Nayakkar (Minor).
Tinnevelly .	Uttumalai	Minakshisundara Nachial (Female).
Do.	Ilayarasanendal	Ravilla Kasturiranga Appaswami Nayudu (Minor.)
Trichinopoly ..	Kadavur	Karunaigiri Muthaiya Naicker (Minor).
Do. ...	Kudapalli	Sabapathi Pillai (Minor.)
Salem	Bagalur ...	Patiyam Sarappa Nayani Garu *alias* Virachuda Nayani Garu at his request).
Do.	Shulagiri ...	Raja Chockalinga Mahadeva Raja (Minor.)
Coimbatore ..	Ramapatnam	Nandagopala Yerrappa Gounder (Minor).
Do.	Metratti	Ramaswami Nattanna Nayaker (Minor)
Malabar	Zamorin's Estate ..	Patinare Kovilakath Manavikiaman Kuttunni Rajah, Zamorin of Calicut (at his request).
Tanjore ...	Madukkur	Servoi Vijaya Raghunatha Valogi Kanakasabhai Gopala Tevar (Minor).

LIST OF ANCIENT MONUMENTS SELECTED FOR CONSERVATION IN THE MADRAS PRESIDENCY.

Locality.	Name of Monument.	Ownership.	Taluk.
	ANANTAPUR DISTRICT.		
Gooty ...	Hill fort and buildings therein and the fortifications at the foot of the hill.	Village site	Anantapur.
Gorantla ..	Madhavaraya temple ...	Government ...	Hindupur.
Lepakshi ...	Virabhadra temple ...	Private ...	Do.
Do.	Basavannah or Monolithic Bull ..	Government ..	Do.
Goripalle ...	Outer enclosure wall of Mahalakshmi temple.	Private	Do.
Kalyandrug ..	Large dolmen on a rocky hillock about one and a half miles north east of Kalyandrug	Government ..	Kalyandrug.
Anantapur* .	Sir Thomas Munro's house and the well in the compound. ..	Do.	Anantapur
Kalyandrug* ...	Two oblong cairns on the north and west of the hill. ...	Do.	Kalyandrug.
Do.*	Group of nine circular cairns half a mile to the north of the Inspection Bungalow. ...	Do.	Do.
Do.*	Group of three large cairns two miles north-east of the Inspection Bungalow...	Do.	Do.
Lambaduru ...	Old Siva temple (Mallikarjuna)	Do.	Do.
Madakasira	Hill Fort .	Do.	Madakasira.
Do.	Large bastions and an old gateway	Do	Do.
Ratnagiri ...	Hill Fort and large well in the town	Do.	Do.
Hemavati ...	Group of sculptures on the ancient site	Do.	Do.
Penukonda ...	Sethuthirtham well with entrance in the form of a bull.	Do.	Penukonda.
Do.	The Hill Fort and north gateway with inscriptions.	Do.	Do
Do.	The citadel and ruined buildings on the hill.	Do.	Do.
Do.	Watch Tower known as Rama's Bastion.	Do.	Do
Do.	Small pavilion and a ruined watch tower in a field near the last.	Do.	Do.
Do.	Old gopuram	Do	Do.
Do. .	Old stambha or lamp pillar in the Sub-Collector's office compound.	Do.	Do.
Do.	Gagana Mahal	Do.	Do
	ANJENGO DISTRICT		
Anjengo	Fort	Government ..	Anjengo.
Tangasseri ...	Remains of Old Dutch Fort ...	Do. .	Do.
	BELLARY DISTRICT.		
Adoni ..	Ruined Fort and buildings therein, except the Ramzan Masjid	Government . .	Adoni.
Chinnakadabur ...	Inscribed boulder bearing Andhra records of 150 A D.	Do.	Do.
Rayachoti ...	Inscribed stone lying to the east of Siva temple at Rayachoti.	Do.	Do.
Magalam .	Suryanarayana temple ...	Do.	Hadagalli.
Anguru ...	Kallesvara temple ..	Do.	Do.
Huvina Hadagalli .	Do. ...	Do	Do.
Hirahadagalli ...	Do. ...	Private ...	Do.
Mailar ..	Do. ...	Do.	Do.
Rangapuram .	Narasimha temple ...	Do	Do.
Bagali ...	Kallesvara temple ..	Do	Harpanahalli.
Halvagalu ...	Do.	Do.	Do.
Kuruvatti .	Mallikarjuna temple .	Do.	Do.
Nilagunda ...	Bhimesvara temple	Do.	Do.
Harpanahalli* .	Poligar Fort ...	Government ..	Do.

*Proposed for deletion.

Locality.	Name of Monument.	Ownership.	Taluk.
	BELLARY DISTRICT—*cont.*		
Hampi Ruins ...	Anantanayana temple on the road to Hospet. ...	Government	. Hospet.
Do.	Vitthala temple .	Do.	Do.
Do.	King's balance ...	Do.	Do.
Do.	Pattabi Rama temple ..	Do.	Do.
Do.	Achutaraya temple ...	Do.	Do.
Do.	Krishna temple ..	Do.	Do.
Do.	Ganagitti Jain temple	Do.	Do.
Do.	Chandra Sekara temple ...	Do.	Do.
Do.	Kadalakallu Ganesa temple ...	Do	Do.
Do.	Malayavantha Ragunatha temple ..	Do.	Do.
Do.	Narasimha Statue	Do	Do.
Do.	Inscribed Vishnu temple near the Vittala temple.	Do.	Do.
Do.	Hazara Ramachandra temple	Do.	Do.
Do.	Basement of the King's Audience Hall.	Do	Do.
Do.	Throne platform	Do.	Do.
Do.	Elephants' stables ..	Do	Do
Do.	Guard house close to Elephants' stable.	Do.	Do.
Do.	Large Stone Trough	Do.	Do.
Do.	Large Stone door .	Do.	Do.
Do.	Lotus Mahal .	Do.	Do.
Do.	South-east Watch Tower in the Zenana Enclosure.	Do	Do.
Do.	North Watch Tower in the Zenana Enclosure.	Do.	Do.
Do.	Basement of Queen's Palace in the Zenana Enclosure.	Do.	Do.
Do.	Water Pavilion in the Zenana Enclosure.	Do.	Do.
Do.	Guard house in the Zenana Enclosure.	Do.	Do.
Do.	Walls and Gateways of the Zenana Enclosure.	Do.	Do.
Do.	Stone Aqueduct	Do	Do.
Do.	Large underground temple	Do.	Do.
Do.	Small underground shrine chamber	Do	Do.
Do	Basement of a Palace near the last	Do.	Do.
Do.	Muhammadan Watch Tower in Dannaik's Enclosure.	Do.	Do.
Do.	Band Tower in Dannik's Enclosure	Do.	Do.
Do.	Basement of a Palace in Dannaik's Enclosure.	Do.	Do.
Do.	Mosque in Dannaik's Enclosure	Do.	Do.
Do.	Large Public Bath or Tank	Do.	Do.
Do.	Queen's Bath .	Do.	Do.
Do.	Octagonal Bath ...	Do.	Do.
Do.	Octagonal Water Pavilion	Do.	Do.
Do.	Group of Sati Memorials and Tandikeeswara temple.	Do.	Do.
Do.	Group of Jain Temples on the Hill .	Do.	Do.
Do.	Domed Gateway to the east of the citadel.	Do.	Do.
Do.	Two small Siva Temples with inscriptions to the east of Pattabhirama temple.	Do	Do.
Do.	Ruined tank to the north east of Pattabhirama Temple.	Do.	Do
Do.	Basement of a large ruined building opposite to Muhammadan Mosque and also the platform north-east corner of the Dannaik's enclosure.	Do.	Do.
Do.	Ruined buildings of minor importance.	Do.	Do.
Amball ...	Kallesvara Temple ..	Private .	Do.
Do.	Ruined tank adjoining Soolai Bazaar	Government ...	Do.
Do.	Ruined Car St. in front of Hazara Rama temple. ...	Do.	Do.

Locality.	Name of Monument.	Ownership.	Taluk.
	BELLARY DISTRICT—*cont.*		
Ambali ...	Two pillars and a group of mortar wheels outside Zenana enclosure.	Government ...	Hospet.
Do.	Old water supply scheme ...	Do.	Do.
Do.	Water tower near Queen's bath. ..	Do.	Do.
Do.	Bhima's Gateway to the east of Gavigitti Jain temple.	Do.	Do.
Do.	Bhojana Sala or Pilgirm's feeding place near the Octagonal pavilion.	Do.	Do.
Do.	Jain temple with inscriptions north-east of Elephants' stables.	Do.	Do.
Uchchangidurgam.	Hill fort and ruined palace.	Do.	Do
Do.	Fort Gateway on the Talarigattu Road.	Do.	Do.
Do.	Ranga Temple ...	Do.	Do.
Do.	Sarasvathi temple on a rocky hillock ...	Do.	Do.
Do.	Linga temple near the Narasimha Statue.	Do.	Do.
Do.	Vishnu Pad temple.		Do.
Do.	Sasvikal Ganesa temple close to the last.	Do.	Do.
Do.	Vishnu Temple No 1, close to north end of Soolai Bazaar.	Do.	Do.
Do.	Vishnu temple No. 2, close to the last, to the north.	Do.	Do.
Do.	Vishnu temple No. 3, faces south Gateway of Vittala temple.	Do.	Do.
Do.	Jain Temple on Hill side close to Vishnu temple No. 2.	Do.	Do.
Do.	Old Siva temple on the north east side of Vittal temple.	Do.	Do.
Do.	Ruined Gateway with lofty pillars to the west of the Vittala temple.	Do.	Do.
Do.	Muhammadan Tomb and Dargah on the road to Hospet from Hampi.	Do.	Do.
Do.	Soolai Well on the road to Hospet	Do.	Do.
Do.	Mandapa in a field close to the Talarigattu Road.	Do.	Do.
Do.	Two storeyed Mandapa in the last ..	Do.	Do
Do.	Monolithic Bull .	Do.	Do.
Do.	Saraswathi temple near water channel	Do.	Do.
Timmalapuram ...	Siva temple	Do.	Do.
Do.	Gopalakrishna temple ..	Private ..	Do.
Do.	Extensive hill fortress with outlying fortifications Palace and two temples of Rama and Krishna.	Goverment	Rayadrug.
Tambrahalli* ..	Ancient Well ...	Private ..	Do.
	CHINGLEPUT DISTRICT.		
Chingleput .	The "Ther Mahal" used as Reformatory School	Government ...	Chingleput
Oragadum ..	Vadamalesvara temple ...	Private ...	Do.
Kolattur ...	Munkudumisvara temple ...	Do.	Do.
Mahabalipuram .	Two small monolithic temples known as the Pidariamman Rathas. (Unfinished.)	Government ...	Do.
Do.	Small monolithic temple known as Valaiyankuttai Ratha. (Unfinished.)	Do.	Do.
Do.	Eight stone images on a masonry platform known as the Seven Pidaris.	Do.	Do.
Do.	Shore temple ...	Do.	Do.
Do.	Mahishasura rock standing in the sea to the north of the Shore temple.	Do.	Do.
Do.	Two small carved rocks to the south of the Shore temple.	Do.	Do.
Do.	Dolotsava Mandapa ...	Do.	Do.
Do.	Krishna Mandapa ...	Do.	Do.

*Proposed for deletion.

CHINGLEPUT DISTRICT—*cont.*

Locality.	Name of Monument.	Ownership.	Taluk.
Mahabalipuram ...	Unfinished rock-cut cave temple, north of Krishna Mandapa.	Government ..	Chingleput.
Do.	Arujna's Penance	Do.	Do.
Do.	Stone sculpture representing a group of monkeys.	Do.	Do.
Do.	Triple-celled rock-cut shrine with Gopi's churn in front of it.	Do.	Do.
Do.	Unfinished excavation close to the last	Do.	Do.
Do.	Rock-sculpture representing a group of elephants, monkeys and peacocks.	Do.	Do.
Do.	Krishna's butter-ball	Do.	Do.
Do.	Rock-cut Ganesa temple ...	Do.	Do.
Do.	Rock-cut Varaha temple containing Varaha and Vamana incarnations of Vishnu	Do.	Do
Do.	Royagopuram (Unfinished.) ...	Do.	Do.
Do.	Dharmaraja's rock-cut throne	Do.	Do.
Do.	Droupadi's Bath	Do.	Do.
Do.	Unfinished Excavation to the south of the last.	Do.	Do.
Do.	Mahisha Mardhani rock-cut Mandapa	Do.	Do.
Do.	Isvara temple (built on the rock above the last).	Do.	Do.
Do.	Unfinished Ratha and stone Couch (to the east of the last).	Do.	Do
Do.	Droupadi's Ratha one of the five Rathas, situated in a group	Do.	Do.
Do.	Arjuna's Ratha (Do.) ...	Do.	Do.
Do.	Sahadeva's Ratha (Do.)	Do.	Do.
Do.	Bhima's Ratha (Do.) ...	Do.	Do.
Do.	Dharmaraja's Ratha (Do.)	Do.	Do.
Do.	Huge stone figures of a Lion, Elephant and a Bull.	Do.	Do
Do.	Large unfinished rock sculpture similar to Arjuna's Penance, near the light-house.	Do.	Do.
Do.	Two unfinished Excavations near the last.	Do.	Do.
Do.	Kotakal Mandapa	Do.	Do.
Do.	Two rock-cut Cave temples at the north-east corner of the Koneri Pallam tank.	Do.	Do
Do.	Mukundunayenar temple (half buried in sand to the north of the village)	Do.	Do.
Salavankuppam	The Tiger-headed rock-cut temple	Do.	Do.
Do.	Rock-cut Siva temples with three Lingas.	Do	Do.
Sadras.	Ruined Dutch Fort and Cemetery	Do.	Do.
Kadamalaiputtur.	Cairns in and out of the forest reserve at the feet of the Perambair Hill.	Do.	Madurantikam.
Pulicat.	Dutch Cemetery.	Do	Ponneri.
Tirukalikunram.	Orukal Mandapa	Private.	Chingleput.
Vayalur.	Tirupulesvara temple	Do.	Do.
Tiruvadanthai	Nityakalyana Buvaraha temple	Do.	Do.
Manimangalam.	Old temple with apsidal gopuram locally known as Dharmapurisvara temple.	Do.	Saidapet.
Tennari.	Large Siva temple	Do.	Conjeevaram.
Do.	Lesser Siva temple	Do.	Do.
Conjeevaram	Jvaraharisvara temple	Do.	Do.
Do.	Kailasanatha temple	Do	Do.
Do.	Matangesvara temple ...	Do.	Do.
Do	Muktesvara temple	Do.	Do.
Do.	Vaikuntaperumal temple	Do.	Do.
Kuram.	Kesavaperumal temple	Do	Do.
Sriperambudur.	Budaparisvara temple	Do.	Saidapet.
Manimangalam	Vaikuntavasakaperumal ...	Do.	Do.
Somangalam.	Somanatha temple ...	Do.	Do.
Pallavaram.	Mounds and prehistoric sites on the hill.	Government	Do.
Do.	Brahmapurisvara temple at Trisulam.	Private.	Do.

Locality.	Name of Monument.	Ownership.	Taluk.
	CHITTOOR DISTRICT.		
Chandragiri	Fort with its buildings on the hill and the lower one with two places.	Government	..
Mangapuram	Venkateswara temple.	Do.	...
Melpadi	Cholveera temple.	Do.	...
Do.	Somanatha temple.	Do.	...
Gurramkonda	Fort	Do.	...
Do.	Mahal	Do.	.
Vallimalai	Jain sculptures and inscriptions on the hill.	Do.	
Do.	Subramania temple	Private	
Sompalle	Vishnu (Chennakesvaraswami) temple and Dhwaja Stambham.	Do.	.
	COIMBATORE DISTRICT.		
Avanasi	Siva temple	Private	Avanasi.
Kanyumpundi	Prehistoric site popularly known as "Pandava Graves."	Do.	Do.
Tirumuruganpundi	Muruganatha temple	Do.	Do
Mettupudur	Jain temple	Do	Erode.
Sirkar Periyapalaiyam	Sugrivesva a temple and tank	Do.	Do.
Kundur	Ruined Mahalingesvara temple with two inscriptions.	Do.	Kollegal.
Do	A mutilated inscribed slab on the tank bund in the Kollegal-Singanallur road	Do.	Do.
	CUDDAPAH DISTRICT.		
Cuddapah	Nawab's Tower at the Jail	Government.	Cuddapah
Pushpagiri	Temples on the Hill—		
	1. Kasi Visvanatha temple	Private	Cuddapah.
	2. Raghavesvara temple		
	3. Vaidhyanatha temple		
	4 Tirukotisvara temple		
	5. Bhimesvara temple		
	6 Indranathesvara temple		
	7. Kamalasambhavesvara temple		
	8 Siva and Kesavesvara temple		
Danavulpadu	Remains of buried Jain temple	Government	Jammalamadugu
Gandikota	Fort with the enclosed ancient buildings.	Do.	Do.
Do.	Madhavaperumal temple	Do.	Do.
Do.	Tower known as "Madarsala"	Do.	Do
Peddamudiyam	Ranganatha temple	Private	Do.
Do.	Mukanteswara temple with inscriptions	Do.	Do.
Do.	Narasimha temple	Do.	Do.
Do.	Old Vishnu temple with inscriptions	Do	Do.
Do.	Ancient village site	Government	Do.
Nandalur	Saumyanadha temple	Private	Rajampet.
Chilamkuru	Vignesvara temple	Government	Kamalapuram.
Do.	Agastyesvar temple	Do.	Do.
Siddhavattam	Fort with ancient buildings enclosed therein *viz*, the Purkota Masjid and the tomb of Bismillah Shaw Walli.	Do.	Siddhavattam
Vontimitta	Kodandarama temple	Private	Do.
Poli	Attirala Parasurama temple	Government	
Peddamudiyam	Kodandarama temple	Private	.
	GANJAM DISTRICT.		
Jaugada	Asoka rock inscriptions	Government	Berhampur.
Kottakolla	Gangadara and Jagadesvara temples on Brudhakholla hill beyond the village boundary of Kottakolla.	Private	Goomsur.
Mahendragiri	Kointa temple	Do.	Sompeta Agency
Do.	Yudhisthere temple	Do.	Do.
Do.	Bhima temple	Do	Do

Locality	Name of Monument.	Ownership.	Taluk.
	GODAVARI DISTRICT.		
Kodavali ...	Buddhist remains on hill ...	Private	Pithapuram.
Do.	Mound containing Buddhist remains ...	Private ...	Do.
	GUNTUR DISTRICT.		
Amaravati ...	Inscribed rock to the west of Dharanikota	Government ..	Settenapalli.
Do. ...	Ruined Buddhist stupa and other remains	Do.	Do.
Bapatla ...	Bhava Narayana temple and inscriptions.	Private	Bapatla.
Bhattiprole ...	Ruined Buddhist stupa	Government ..	Repalle.
Kanuparti ...	Ancient mounds .	Do	Ongole.
Motupalle ...	Virabhadrachala temple with inscriptions.	Private ..	Bapatla.
Undavallai ..	Four storeyed rock-cut Hindu temple	Government ..	Guntur.
Vinukonda. ...	Narasimha temple	Do. ...	Vinukonda.
Ipuru ...	Inscribed marble pillar near the Gopala temple .	Do. ...	Do.
Sitanagaram* ...	Rock-cut cave on the hill .	Do. ...	Do.
Dharnikota* .	Fort ..	Do. ...	Do.
	KISTNA DISTRICT		
Beswada ...	Two rock-cut cave temples on the Indrakila hill situated in P.W.D. quarry compound known as "Akkanna Madanna caves" consisting of (1) a two celled shrine facing the east; (2) a triple celled temple with a pillared hall in front and linga in the middle cell.	Government	Bezwada
Do.	Kiratarjuna pillar on the Indrakila hill .	Do.	Do.
Do.	Bandar Fort — 1. Armoury known as Post and Customs Office.	Do.	Do
	2. Belfry 3. Powder Magazine Nos. I. & II		
Do.	4. Buddhist Monuments :— (1) Rock-cut temple (2) Large Monastery (3) Small Monastery (4) Brick Chaityas (5) Ruined Mandapa (6) Stone built stupa (7) Large group of stupas on the hill	Private	
Adamalle .	Stone images .	Government	Ellore.
Arugolanu ...	Mounds containing Buddhist remains .	Do.	Yernagudem.
Beswada ...	Inscribed pillars in the Mallesvara temple.	Private	Bezwada.
Do.	The ruined mandapa in Jammidoddi.	Do.	Do.
Beswada* ...	The small cave temple west of the town ..	Government	Do.
Ghantasal ...	Buddhist remains in a mound (Lanya-dibba).	Do.	Divi.
Gudivada	Mound containing Buddhist remains and ancient village-site.	Government ..	Gudivada.
Jaggayyapetta ..	Buddhist remains of a stupa on the hill .	Do.	Nandigama.
Masulipatam ...	Dutch cemetery ...	Do.	Bezwada.
Do ...	Powder Magazine No 1 ...	Private ...	Do.
Mogalrajapuram ...	Rock-cut cave temples on the hill ...	Government ...	Do.
Pedavegi ...	Ancient mounds ...	Private ...	Do.

* Proposed for deletion.

Locality.	Name of Monument.	Ownership.	Taluk.
KURNOOL DISTRICT.			
Kurnool ...	Tomb of Abdul Wahab Khan ...	Private	Kurnool.
Do.	Remains of Gopal Raja's Palace	Government .	Do.
Do. ...	Gateways and bastions of the old Fort viz:— Gateway Gopal Daiwajar Gateway parekidide Bastion No. 1 Beech Chantti Buruzu. Bastion No. 2 Lal Bangalow Buruzu	Government	Do.
MADRAS DISTRICT.			
Madras.	Old Town Wall.	Government.	Madras.
Do.	Obelisk standing to the north of the western extremity of the Old Madras Town Wall at a distance of 700 yards.	Do	Do.
Georgetown.	Tomb of David Yale and Joseph Hymners in the compound of Law College.	Do.	Do.
Madras ...	Pillar, situated in railway land. ...	Do.	Do.
Tondiyarpet ..	Pillar, situated in Corporation land	Do	Do
Washermanpet .	Slab, fixed in the basement of H. Police Station. ...	Do.	Do.
MADURA DISTRICT.			
Dindigul	Hill Fort	Government ...	Dindigul.
Madura	Tirumal Nayak's Palace	Do.	Madura.
Tiruparaukunram	The rock-cut cave and inscriptions on the southern side of the rock.	Private .	Do.
Do	Cavern with Panchapandava beds on the western slope of the hills and similar beds behind the Sikander Mosque on the top	Do.	Do
Alagarkoil ...	Alagarmalai cavern with Panchapandava beds midway between Alagarmalai and Kidaripatti.	Government ..	Melur.
Kilavulavu and Kilayur.	Panchapandava beds, Jain statues and Brahmi and Vattelettu inscriptions on the Panchapandavamalai.	Do.	Do
Kaluthu ..	Jain statues, rock inscriptions and Panchapandava beds on the hill.	Do.	Nilakottai.
Do.	Cave in Sitharmalai	Do .	Do.
Uttamapalaiyam...	Karuppannasami rock and Jain sculptures.	Do. ..	Periakulam.
MALABAR DISTRICT.			
Cochin ...	St. Francis Church .	Government ...	Cochin.
Tellicherry ...	Fort ...	Do. ...	Kottayam.
Akattatara ...	Ancient temple ...	Private ...	Palghat.
Palghat ...	Fort ...	Government ...	Do.
Sultan's Battery .	Jain temple ...	Do.	Wynaad.
Danayakankottai ..	Madhavaraya temple ...	Do.	
Do.	Virabhadra temple ...	Do.	...
Do. ...	Isvara temple ...	Do.	...

Locality.	Name of Monument.	Ownership.	Taluk.
NELLORE DISTRICT.			
Nellore. ...	Irukalamma temple ...	Private ...	Nellore ..
Udayagiri .	Hill fort with ancient building therein ...	Government ..	Udayagiri ...
Do. .	Ragunayaka temple	Do. ...	Do.
Do.	Krishna temple with Gopuram, Kalyana Mandapa and masonry built tank.	Do.	Do.
Bhairavakonda ...	Eight rock-cut temples ...	Private ..	...
Dascripalle* ...	Cave ...	Government ...	.
NILGIRI DISTRICT			
Banagudi Shola Jakkaneri, 3 miles south of Kotagiri.	Group of sculptured Dolmens ...	Government ...	Coonoor.
NORTH ARCOT DISTRICT.			
Mahendravadi	Monolithic rock-cut temple. ...	Government. .	Arkonam.
Narasamangalam.	Rock-cut caves.	Do.	Cheyyur.
Mamandur ...	Rock-cut caves, sculptures and inscriptions	Do.	Do.
Koranganimuttam.	Rock-cut shrine. .	Ownerless	Do.
Tirumalai ...	Jain rock-cut caves, sculptures and mandapams with paintings and inscriptions. (Mallinatha temple).	Private ...	Polur.
Abdullapuram	Abdul Mahal	Government ...	Vellore.
Vellore	Fort.	Do.	Do.
Do.	Jalakanteswara temple (in the Fort) .	Do.	Do.
Arcot	Delhi Gate	Do.	Wallajapet
Do.	Masjid and two ponds in the west of the Citadel	Do.	Do.
Do.	The adjoining building. ...	Do.	Do
Do.	The Cannon.	Do.	Do.
Muppaduvetti	North-eastern corner of the outer rampart of the old Fort at Arcot.	Do.	Do
Panchapandavamalai	Rock-cut sculptures and caves.	Do.	Do.
Sholinghur	Rock inscriptions in the right flank of the Sholinghur tank	Private	Do
Siyyamangalam ...	Rock cut temple and sculptures	Do.	Do.
Vellore	Old mosque in the Fort ..	Government ..	Do.
Tirumalaipur	Konar Temple .	Do.	Do.
Wandiwash. ...	Fort	Do. .	Wandiwash.
Kilputtur*	Svayambhunatha temple ...	Private	Do.
RAMNAD DISTRICT.			
Kunnakudi ...	The boulder stone bed and Brahmi inscriptions on the hill and the rock-cut temples with inscriptions at the foot of the hill.	Private ...	Sivaganga.
Srivilliputtur ...	Tirumal Nayak's Palace	Government ..	Srivilliputtur.

* Proposed for deletion.

Locality.	Name of Monument.	Ownership.	Taluk.
	SALEM DISTRICT.		
Krishnagiri ...	Hill Fort .	Government ...	Krishnagiri.
Attur ...	Remains of the Fort with the buildings therein.	Do.	Attu .
Sankaridrug ..	Fort and temple on the hill ...	Do.	Tiruchengodu.
Rayakotai ...	Hill Fort ..	Do.	
Namkal ...	Hill Fort ...	Do.	Namakkal ..
Do.	Ranganathan temple . .	Private ...	Do.
Do.	Narasimha temple ...	Do.	Do.
	SOUTH ARCOT DISTRICT.		
Srimushnam ...	Nitiswarasvami temple ...	Private ...	Chidambaram.
Ginge	Fortress comprising a hill fort on the Rajagiri, the inner and lower fort and lines of fortifications connecting the Rajagiri, Krishnagiri and Chakkilidurgam (Orme's St George Mountain) Hills	Government	Gingee.
Gingee ...	On the Rajagiri:—Two Granaries, a Magazine Flagstaff, Ranganatha Temple, Kamalakanni Ammal Temple and the sacrificial slab in front of it, a big Cannon, a Treasury and an Audience Hall.	Do.	Do.
Do	On the Krishnagiri:—Two granaries, well for storing ghee, well for storing oil, two temples and an Audience Chamber	Do.	Do.
Do.	In the inner and lower Forts:—(a) *Inner Fort*—Venugopala temple called the "Rajanai Kudam" with large polished slab and five carved figures in the panels, a granary, a gymnasium, Kalyana Mahal, stables and barracks, the remains of Mahabut Khan's Mosque and Anaikulam tank.	Do.	Do.
	(b) *Lower Fort.*—Chakkaraikulam and Chettikulam ponds, a dais with two idols representing Kamalakanni Ammal and with two symbols of Serpent God, the masonry Platform or Deising's funeral pyre and his girl-wife's sati, Idol of Hanuman, Saad-at Alla Khan's Mosque with Persian inscriptions, inscriptions in Persian on Pondicherry gate (A.D. 1713). Venkatramana temple with inscriptions in Tamil, Prisoners well, Old Jail near the Pondicherry Gate and two Persian inscriptions on the outer face of the last two bastions in the south of the eastern wall of the inner fort.	Do.	Do.
Narasingarayanpettai. (Gingee)	Outside the fort:— Pattabhirama temple Twelve-pillared Mandapa	Do.	Do.
Sirukadambur ...	Twenty-four Jain figures in two rows, a standing and rude figure, two fragments of a sitting figure and two inscriptions on Thirunathankannu.	Do.	Do.
Tondur ...	Vinnamparai rock containing Pallava inscriptions.	Do.	Do.
Porto Novo ...	Roman Catholic Portuguese Church ...	Private ...	South Arcot.
Mandagapattu ...	Rock-cut Pallava temple ...	Government ...	Do.
Dalavanur ...	Rock-cut Pallava temple ...	Do.	Do.
Kilmavilangai ...	Pallava Rock-cut Shrine ..	Do.	Do.

Locality.	Name of Monument.	Ownership.	Taluk.
	SOUTH KANARA DISTRICT.		
Bekal	Hill Fort ...	Government ...	Kasaragod
Mangalore ..	Mangaladevi temple ...	Private ..	Mangalore
Do.	Sultan's Battery, 3 miles to the north of Mangalore.	Government	Do.
Mudabidri ...	The inner courtyard of the Chowtar's Palace.	Private	Mudabidri
Do.	17 Jain tombs ...	Do.	Do.
Karakal .	Jain Statue of Gummatesvara ...	Do.	Udipi
Do.	Chaturmuka temple ...	Do.	Do.
Bappanaad	Stambha in front of the Kotakeri Jain Basti.	Private	...
Nada ...	Jamalabad Fort ...	Government	..
Hiriyangadi	Great Mana Stambha ..	Do.	
Hosal Village (Baskur)	"Kathali Basti" consisting of two small ruined stone built Jaina mandapas, a little Siva temple containing a linga and a small oblong stone built temple.	Do.	.
	TANJORE DISTRICT.		
Tranquebar ...	Danesborg Castle.	Government	Mayavaram
Negapatam	Dutch Cemetery with its Compound ...	Do. .	Negapatam
Tanjore .	The Sivaganga Little Fort enclosing the great temple.	Do.	Tanjore
Tranquebar ...	Town Gateway	Do.	Tanjore ...
Tanjore	Schwartz Church ...	Private ..	Do.
Kodiakadu .	Ramapada Mandapa ..	Do.	Thiruthuraipundi.
Kodiakaarai ...	Inscribed stone ..	Do.	Do.
	TINNEVELLY DISTRICT.		
Sermadevi .	Bakthavatsala temple	Private ...	Ambasamudram.
Adichanallur	Prehistoric remains	Government	Srivaikuntam.
Tuticorin .	Dutch Cemetery	Do	Do.
Tiruvalisvaram ..	Valisvara temple ...	Do.	
Tirumalaipuram ...	Two rock-cut temples with inscriptions in Varanachimalai.	Private ..	
	TRICHINOPOLY DISTRICT.		
Vayanallur ..	Nagendra on a rock ..	Government	Kulittalai.
Musiri	Head sluice Periavoikal *alias* Nattuvoikal	Do.	Musiri.
Srinivasanallur ..	Koranganathan temple	Do. .	Do.
Ranjangudi attached to Tevaiyur.	Ranjangudi Fort	Private .	Perambalur.
Valikondapuram ...	Shamas Khan Mosque ...	Do. ...	Do.
Do.	Vallisvara Temple, Tank and Mandapa ...	Do. ...	Do.
Puttur .	Cholamparai rock with inscriptions ..	Government .	Trichinopoly.
Tiruvarambur ...	Erumbeswara Temple ...	Private	Do.
Trichinopoly ..	Fort Gateway and Preston's Battery. ...	Government. ...	Do.
Do.	Two rock-cut cave temples with inscriptions and sculptures. ..	Private. ...	Do.
Tandoni ...	Rock-cut carvings of Ranganatha and Narasimha with inscriptions. ...	Government. ...	Karur.
	VIZAGAPATAM DISTRICT.		
Ramathirtham ...	Buddhist remains on Bodikonda, Gurubakthakonda and Durgakonda hills.	Private. ...	Visianagaram.
Sankaram ...	Buddhist remains on Bojjanakonda hills.	Do.	Anakapalli.
Saripalle ...	Deserted temple (Dibbeswara) ...	Do.	Do.

TRAVELLERS' BUNGALOWS

AND

REST HOUSES

IN THE

MADRAS PRESIDENCY.

Station.	Nearest Ry. Station	Nature of accommodation.
		ANANTAPUR DISTRICT.
Anantapur ...	Anantapur, 1 mile	(a) Two suites of rooms with stabling for three horses and two kitchens. (Indian and European.)
Garladinne ...	Garladinne, ½ a mile	(a) Two rooms only.
Kuderu ...	Anantapur, 13 miles.	(a) Two rooms with a bath room, and a kitchen. Two stables and two godowns.
Marur .	Kumbadur, 5 miles.	(a) One large room and one small room ; stabling for two horses.
Marutla	Garladinne, 15 miles.	(a) Two rooms with bath-rooms and a kitchen.
Chinnakothapally.	Nagasamudram, 4 miles.	(a) Two room with bath-rooms and a kitchen and one stable.
Dharmavaram	Dharmavaram, 1 mile.	(a) Two rooms with a bath-rooms and a kitchen and a storing room. Stabling for 3 horses.
Peruru ...	Nagasamudram, 22 miles.	(a) Two halls with two rooms and one kitchen. One out-house and stabling for 2 horses.
Ramagiri .	Nagasamudram, 10 miles.	(a) One room with a bath room and a kitchen Stabling for 2 horses.
Togarakunta	Dharmavaram, 18 miles.	(a) One hall with bath room and a kitchen. Two out-houses and stabling for 2 horses
Gooty ...	Gooty, 2 miles ...	(a) Two halls with bath rooms and two other rooms in the rear verandah, one store room and two kitchens (Indian and European), stabling for 4 horses.
Nagasamudram	Khadirpet. 5 miles	(a) One hall and a room with a bath - room and stabling for 2 horses.
Palyam .	Pamidi, 2 miles ..	(a) Halls with a dressing room and a bath-room attatched and one kitchen. Stabling for 2 horses and 3 godowns.
Pamidi	Pamidi, 2 miles .	(a) Two main rooms with a bath room and a dressing room attached to one of the main rooms.
Pathakothacheruvu	Pathakothacheruvu, 1½mile.	(a) One hall with a bath-room and another room and a kitchen. One stable with two stables and a go down.
Uravakonda .	Guntakal, 21 miles. Gulapalyam, 17 miles.	(a) One hall and two rooms on the back verandah of which one is a bath room. One kitchen and stabling for two horses.
Demaketapalli..	Hindupur.11 miles.	(a) Two suites of rooms, two kitchens (Indian and European), three stables and 2 out houses.
Hindupur ...	Do 1 mile.	(a) Two suites of rooms with accommodation for stabling 4 horses. Two kitchens (Indian and European) and two houses
Palasamudram.	Chakarlapalli, 8 miles.	(a) Two rooms with two bath-rooms and two kitchens (Indian and European).
Vanavolu ..	Chakarlapalli, 16 miles.	(a) One room with a bath and a kitchen. Stabling for 2 horses and three out-houses.

(a) As. 8 for a single person. As. 12 for a married couple.

Station.	Nearest Ry. Station.	Nature of accommodation.
Mudigubba	Mudigubba, 1 furlong.	(a) Two halls with 2 bath-rooms and a kitchen. One out house.
Kadiri ...	Kadiri. 1½ miles .	(a) Two suites of rooms and a dining room in the centre and a kitchen, two stables and one out-house.
Kalasamudram	Kalasamudram, 1 mile.	(a) One hall with a bath-room and a kitchen. Two servants' rooms and two stables.
Kurli	Kadiri, 12 miles.	(a) One hall with 2 side rooms and two bath-rooms and a kitchen. Three out-houses and two stables.
Tanakal .	Tanakal, ½ mile .	(a) Two suites of rooms with a kitchen. Three out-houses and two stables.
Cherlopalli	Rayadrug, 30 miles	(a) One hall with a bath-room and a kitchen and 2 out-houses
Golla	Anantapur, 28 miles.	(a) Two halls with two bath-rooms and a kitchen. Stabling for one horse.
Kalyandrug	Rayadrug, 21 miles.	(a) Two rooms with two bath-rooms and two kitchens (Indian and European). Stabling for three horses.
Amarapuram	Hindupur, 47 miles.	(a) Two halls with two bath-rooms and a kitchen and out-house and stabling for two horses
Madakasira .	Hindupur, 21 miles.	(a) One hall with two bath-rooms and a kitchen and two store-rooms. Two stables and two out-houses.
Rallapalli .	Do. 26 miles	(a) Two rooms with a bath-room and a kitchen. Stables for three horses and two out-houses
Rolla ...	Do. 25 miles.	(a) One hall with a bath-room and a kitchen. Stables for two horses and three out-houses.
Amagondapalaiyam.	Makkajipalli, 20 miles.	(a) One hall with a bath-room and a kitchen. Stabling for two horses and three out houses.
Bukkapatnam.	Do. 12 miles	Do do.
Konappanayanipalyam	Mudigubba, 15 miles.	Do. do.
Myalakota ...	Dharmavaram, 10 miles.	Do. do.
Penukonda ...	Penukonda, 1 mile.	(a) Two suites of rooms and two kitchens (Indian and European). Stabling for three horses.
Siddarampuram.	Mudigubba, 7 miles.	(a) One hall with a bath-room and a kitchen. Stabling for two horses and three out-houses.
Machukota	Tadpatri, 15 miles.	(a) One hall with a bath-room and verandah on two sides on north and south, one kitchen and two stables.
Royalcheruvu.	Royalcheruvu, 2 furlongs	(a) Two halls with two bath-rooms and a kitchen.
Tadpatri	Tadpatri 1½ miles	(a) Two halls with two bath rooms and two kitchen rooms (Indian and European), stables for three horses and one out-house

BELLARY DISTRICT.

Station.	Nearest Ry. Station.	Nature of accommodation.
Kudatini	Kudatini, 1½ miles.	(a) One large and one small room with verandah.
Hirehal ...	Oblapuram, 2 miles.	Do. do.
Paramadevanahalli	Hagari, 1 mile	Do. do.
Sidapuram ...	Obalapuram, 8 miles.	(a) Two-roomed building with two stables, kitchen and out-houses.
Siruguppa ..	Adoni, 25 miles ...	Two suites of rooms with furniture and out-houses. Supplies available.
Rayadrug	Rayadrug, ½ mile ..	Two suites of rooms with furniture and out-houses. Supplies available.
Kottur . .	Kottur, about 1 mile.	(b) Tiled building with two rooms and two bath-rooms. Furnished. Supplies available.
Kudligi ...	Do. 12 miles ...	(b) Two-roomed building with godown stables, etc., kitchen and a good drinking-water well.

(a) As. 8 for a single person. As. 12 for a married couple.
(b) Re. 1 for a single person. Rs. 1-8-0 for a married couple.

Station.	Nearest Ry. Station.	Nature of accommodation.
Gudekota ...	Samalapuram, 18 miles.	(a) Single-roomed building with godowns, stables, kitchen and a drinking-water well opposite the bungalow.
Rayachoti ...	Adoni, 33 miles ...	(a) Two-roomed building, with stables, kitchen, out-houses and a well with brackish water, but water can be had from the Tungabhadra river which is only ½ mile from the bungalow.
Kuppagal ...	Kuppagal, 2 furls..	(a) Two-roomed building with stables, kitchen, out-houses, and good drinking-water well.
Banavasi ...	Adoni, 14 miles ...	(a) Two-roomed building with stables, kitchen and out-houses and a good drinking-water well.
Adoni ...	Adoni, about 250 yds. from the Railway station.	(b) Two rooms, two kitchens, two tables, two water taps.
Alur ...	Aspari, 11 miles .	(a) L. F. Travellers' Bungalow, accommodation for two families.
Yerur ...	Bantantal, 2 miles..	Forest rest house.
Virupapur ...	Aspari, 20 miles ...	Do.
Daroji ...	Daroji, 1½ miles ...	(b) Tiled building with rooms and bath-rooms. Furnished. Supplies available in the village.
Chitwadigi	Hospet, 1½ miles ...	(b) Tiled building with three main and two bath-rooms, kitchen and stables for horses. Furnished. Supplies available.
Kampli ...	Daroji, 14 miles ...	(a) Tiled building with three rooms and two bath-rooms, kitchen, stable for two horses. Supplies available in the village.
Kamalapur ...	Hospet, 7 miles .	(c) Terraced old mantapam converted into 1st class Travellers' Bungalow, with one large hall and two side-rooms and two bath-rooms, near the ruins of Hampi. Furnished Supplies available at Kamalapuram.
Antapuram ...	Tornagal or Kudatini Ry. station, about 10 miles.	(a) Single-roomed building with stables, kitchen and out-houses and good drinking-water well.
Chilkanhalli .	Mariammanhalli, 10 miles.	(a) Single-roomed building with stables, godowns and kitchens and good drinking-water well.
Gadiganur ...	Gadiganur, 1 mile..	(d) For two travellers.
Tornagal ..	Tornagal, 1 mile ...	(a) Do.
Ramandrug ...	Hospet, 14 miles	(b) Two-roomed building with stables, godowns and kitchen.
Yettinahatti .	Tornagal, 7 miles..	(d) For two travellers.
Bellahunsi ...	Mariammanahalli, 6 miles	(b) Tiled building with two rooms and two bath-rooms. Furnished. Supplies not available locally to any extent, but can be had at Narayanadevarkeri, 3 miles off.
Hadagalli ...	Hagaribommanahalli, 24 miles.	(b) Tiled building with two rooms, two dressing rooms and two bath-rooms and one store-room. Furnished. Supplies available.
Hampasagar .	Hampapatnam, 18 miles.	(d) For four families.
Harpanhalli ...	Kottur, 18 miles .	Two large rooms with verandahs.

Supplemental List.

Bellary ...	City Ry. Station, Bellary, about 2 furlongs.	(a) Accommodates two families at a time.

(a) As. 8 for a single person. As. 12 for a married couple.
(b) Re. 1 for a single person. Re. 1-8 for a married couple.
(c) Re. 1 for a single man. Re. 1-8 for a married couple.
(d) As. 4 Hindu adult. As. 6 married couple. As. 8 others each adult. As. 12 others married couple.

Station.	Nearest Ry. Station.	Nature of accommodation.
		BELLARY DISTRICT.—*cont.*
		CHUTTRAMS.
Kudatini	Kudatini, 1¼ mile.	One wall with verandah in front.
Do.	Do. ...	One open hall.
Paramadevanahalli	Hagari, ½ mile ...	Front hall with verandah on sides and rear.
Hirehal ..	Obalapurm, 2 miles	For five families.
Moka	Hagari, 6 miles ...	For 20 persons.
Do.	Do.	For 60 persons.
Bhatrahally ...	Bellary, 11½ miles..	Two rooms and verandah.
Siruguppa ..	Adoni, 25 miles ...	One hall, four rooms and verandah in front and rear.
Karur ...	Bellary, 21 miles...	For 15 people.
Singeri ..	Do. ...	For 10 people.
Rayadrug ...	Rayadrug, about ½ mile	For 10 persons.
Do. (Doddannabhavi chatram)	Do.	For one person.
Somalapur ..	Somalapuram, about 1 mile	For two persons.
Kanekal .	Rayadrug, 18 miles	Do.
Gudekota	Somalapuram, Rayadrug (Bellary line) 18 miles.	For 20 persons.
Kottur ..	Kottur, 1 mile	For 10 persons.
Uravatti	Malvi, 3 miles	Do.
Gajapur ...	Kottur, 7 miles .	For five persons
Kudligi (choultry attached to Anjaneyaswami temple.)	Do. 12 miles ..	For 10 persons.
Kudligi (choultry attached to Rameswaraswami temple),	Do. .	For 20 persons.
Adoni ...	Adoni, about 500 yards from the Ry. station.	Four rooms, one hall, one kitchen, one bath room and one dining verandah.
Do. .	Adoni, 3 furlongs from the Ry. stn.	Three mantapams, each measuring about 5 by 5 sq. yds.
Katchapur ..	Tungabhadra Ry. station, about 200 yards from the station.	One big choultry consisting of one big hall with two rooms inside and two rooms outside with verandahs; an outer choultry with two rooms and verandahs.
Do	About 400 yards from the Tungabhadra station.	One big hall, six rooms, out of which one can be used as a kitchen and the other as a bath-room.
Katchapuram ...	About 400 yards from the Tungabhadra Ry. Stn.	Three rooms with a verandah
Do .	3 furlongs from the Ry. station.	Three rooms and a big verandah.
Alur .	Aspari, 11 miles ...	Two families.
Aspari	Aspari, 3 miles .	Do.
Kampli ...	Daroji, 15 miles ..	Available one hall.
Hospet	Hospet, 1 mile ...	Six rooms.
Kamalapur ..	Do. 7 miles ...	Can accommodate two different persons at a time.
Madalgatta	Korlahalli, 20 miles	For five families.
Bellahunsi ...	Mariyamanahalli, 6 miles.	For two families.

Station..	Nearest Ry. Station.	Nature of accommodation.
Hagaribommanahalli.	Hagaribommanahalli, 3 furlongs.	For four families.
Tambrahalli ..	Hampapatnam, 9 miles.	For two families.
Rangapur ...	Hagaribommanahalli, 31 miles.	For five families.
Hadagalli	Do. 24 miles.	For two families.
Hampasagar ..	Hampapatnam, 17 miles.	For ten families.
Itligi ...	Hagaribommanahalli, 10 miles.	Out of repair; two families.
Pinjara Heggadhal	Hampapatnam, 2 miles.	For one family.
Hire H dagalli ..	Hagaribommanahalli, 32 miles	Four individuals.
Harpanhalli	Kotur, 18 miles ..	For one family.
Duggavatli ...	Harihar, 9 miles	For four persons.
Telgi ..	Do. 11½ miles	Do.
Uchangidrug ...	Dawangeri, 12 miles.	Do
Chigateri ...	Kottur, 13 miles ..	Do.

Supplemental List.

Bellary (Prince of Wales choultry).	City Ry. station, Bellary, about 2 furlongs.	Four inner and 12 outer rooms.
Tulasamma choultry.	Do ...	One inner room.

CHINGLEPUT DISTRICT.

Periakuppam ...	Tiruvallur, 1 furlong.	(a) Tiled building; with two small rooms, two bath-rooms, 1 out-house consisting of a kitchen and stable; furnished with 3 tables, 1 cot, 1 long arm-chair, 2 arm chairs, 1 wash stand with basin, 1 looking glass, 1 punkah, 1 towel-stand and 1 bathing tub. There is a good water well.
Tirupasur .	Tiruvallur, 4 miles and Kadambattur, 3 miles.	(a) Tiled building with 3 rooms, furnished with 2 chairs, 4 tables, 1 cot, 1 commode, 1 clothes stand, 1 punkah, 1 bathing tub and 1 shelf.
Ponthavakkam.	Tiruvallur, 16 miles.	(a) Tiled building, one room with 2 bath-rooms attached, 1 out-house consisting of a kitchen, a servants' room and a stable for 2 horses. Furnished with 1 table, 2 side tables, 1 cot, 1 long arm-chair, two arm-chairs, 1 washing stand with basin, 1 towel rack, 1 looking glass, 1 punkah, 1 bathing tub, 6 coat stands, 4 buckets. There is a good drinking water well in the compound.
Damarapakkam.	Tinnanore, 8 miles.	(b) Tiled building, 1 room, 2 bath-rooms and a verandah all round, 1 out-house consisting of kitchen and stables. Furnished with 3 tables, 1 easy-chair, 2 arm-chairs, 1 wash-stand with basin, bathing tub, 1 commode, 1 camp table, 1 coat stand, 1 shelf and 1 cot.
Allikuli ..	Nearest Railway station Tiruvallur, 17 miles.	Forest rest-house. One big hall with two rooms attached. A kitchen and stable. One easy chair.
Uttikottai ..	Tiruvallur, 18 miles	Rest-house. Tiled building, two rooms furnished with table and chair.

(a) As. 8 for a single traveller. As. 12 for a married couple.
(b) As. 8 for a single traveller

Station.	Nearest Ry. Station.	Nature of accommodation.
Gummudipundi	Gummudipundi, 2 furlongs.	(a) Bamboo roof, two rooms, two bath rooms, kitchen and latrine; fully furnished.
Puduvayal	Ponneri, 4 miles and 2 furlongs; Kavaraipettai, 2½ miles.	Tiled building, one room, two bath-rooms and a kitchen, furnished with table and chairs and stables for two horses.
Sholavaram ..	Ponneri, 9 miles ..	(b) Tiled building with two rooms, two bath-rooms, furnished with one basin with stand, one easy chair, three arm-chairs, one cot, one commode, two camp tables, one round table, two punkahs, stable, kitchen attached.
Attantangal ...	Do. 12 miles ..	(b) Forest rest-house. Tiled building with two rooms. No furniture.
Vallur .	Minjur, 2 miles	(a) Thatched building with one room, furnished with two chairs, three camp tables, one easy chair, one cot, one punkah, one commode, three hat-racks, kitchen and stable attached, two bath-rooms.
Sattyavedu	Kavaraipettai 14 miles.	(1) D. P. W. rest-house. One kitchen, one office room which is not provided with any furniture. There are neither stables nor latrine attached to this. The rest-house is in good condition. (2) Forest rest-house. It has two kitchens and two stables. The rest-house contains two bath-rooms and two office rooms. There is no latrine. There is a well in the compound. The rest-house is in good condition. Nature of furniture—one table, two side-tables, 2 rattan cots, 2 easy chairs, 1 washing table with basin, 2 towel stands, 2 mirrors, 2 punkahs, 2 arm-chairs, 1 zinc bath tub, 1 washing table without basin.
Nagalapuram	Puttur Ry. Stn., 18 miles. Tiruvallur, 26 miles	Forest rest-house. The stable and kitchen are in disrepair. The rest-house proper contains 1 bath-room and one office room in good condition. There is no latrine. List of furniture—1 table, 2 side tables, 2 arm-chairs, 1 zinc bath tub. There is a well in the compound.
Varadaiyapalayam.	Tada Ry. Station, 8 miles.	Forest rest-house. The rest-house is in good condition. It has 1 stable and 1 kitchen. It has no latrine. It has one bath-room, and 1 office room. List of furniture—1 table, 2 side tables, 2 arm-chairs, 1 teakwood tripod and basin, 1 bath tub. There is a well in the compound.
Kambakam .	The rest-house is at the top of the hill. The distance from Varadayapalayam rest-house to hill bungalow is 10 miles.	The rest house is in good condition. It has neither stable nor kitchen. A small thatched shed is put up as a kitchen at a furlong's distance from the bungalow. It has no latrine. List of furniture—2 side tables, 1 table, 2 arm chairs, 1 teakwood tripod with basin, 1 bath tub. There is no well. A thatched shed called Thannipandal is put up at the foot of the hill which is at a distance of 5 miles from the Varadayapalayam rest-house.
Kunnathur .	Pallavaram, 5 miles	(b) Contains one office room with two bath-rooms, one kitchen. Furnished with two chairs, one easy chair, three camp tables, one office table, two cots and two punkahs.*

(a) As. 8 for a single traveller. As. 12 for a married couple.
(b) As 8 for a single traveller.
(1) Re. 1 for a single person. Re. 1-8 for a married couple.
(2) As. 8 ,, ,, Re. 1 for a married couple.
* No charge for Government officers.
Re. 1 per diem per head and Re. 1-8-0 for a husband and wife.

Station.	Nearest Ry. Station.	Nature of accommodation.
Red Hills ...	Perambur, 7 miles.	(b) Tiled bungalow with two large rooms, two bath-rooms. Furnished with basin, jug and stand, one easy chair, four arm-chairs, one cot, one commode, four camp tables, one round table, two punkahs, one almirah and one clock; kitchen and stable.*
Zimin Korattur	Tinnanur, 3½ miles.	(a) Tiled building with one dining-room and two bath-rooms. Furnished with two tables and two arm-chairs. Has a stable and a kitchen attached to it.
Poonamallee ...	Avadi, 5 miles ...	(a) Tiled building with three halls, one bath-room, one punkah, one bath-tub, wash-hand basin, one dining-table, one drawing table, one set of camp tables, two chairs, one easy chair, one cot, one kitchen. Watchman in charge.
Kadaperi ...	Thambaram, ¾ mile	(a) Tiled building with one room, two bath-rooms, one kitchen, one servant's room and stable. Furnished with one table, two arm-chairs, one long arm-chair, one wash-hand stand with basin, one looking-glass and one rattan cot.
Sriperumbudur.	Vandalur, 14 miles.	Tiled building, with two rooms, two bath-rooms, two tables, two cots, 4 chairs, 1 easy-chair, 2 punkahs, 4 turban stands and 4 buckets, kitchen and stable.
Avadi	Avadi, 50 yds. ...	(c) One hall, one room and one bath-room, one thatched stable.
Ennore ...	Ennore .	(c) An upper storey terraced bungalow with sitting-room, dining-room, three bed-rooms, pantry, kitchen and stable. Furnished with tables, chairs and cots. The bungalow is not used, not being in good condition.
Guduvancheri.	Guduvancheri, 3 furlongs.	Tiled building with two bed-rooms, two dressing rooms and two bath-rooms and verandah in front and sides, separate kitchen and stable. Furnished with two tables, two chairs, three easy chairs, one round table, two commodes, two cots and some old cooking utensils.
Tirukashi-kundram..	Chingleput, 9 miles	(a) Tiled building with one room, two bath-rooms, one kitchen, one servants' room, stable for three horses. One table and two side tables, three arm-chairs, one wash-hand stand with basin. One hat rack with one dozen iron pegs. One galvanized zinc bath tub, one teak tripod with enamel basin, one looking-glass and one cot.*
Tirupporur ...	Do. 16 miles.	(a) Tiled building with one room and bath-rooms, one kitchen, one servants' room and stable for three horses. Two side tables, one hat rack, one commode and one galvanised zinc bath tub, one teak tripod with enamel basin, one rack with 12 Japanese iron pegs, two arm-chairs, one long-arm chair, one cot, one wash-stand with basin, one towel stand and one looking-glass. There is a good drinking water well in the compound.†
Nellikuppam ...	Do. 14 miles.	Tiled building with one room, one bath-room, one servants' room and one kitchen. Furnished with one table and one arm-chair; one stable.*

(a) As. 8 for a single traveller. As. 12 for a married couple.
(b) As. 8 for a single traveller.
(c) Re. 1 for a single traveller. Re. 1-8 for a married couple.
Re. 1 per diem per head. Re. 1-8-0 for a husband and wife.
* No charge for Government Officers.
No charge for Government Officers.

Station.	Nearest Ry. Station.	Nature of accommodation.
Mahabalipuram (SevenPagodas).	Chingleput, about 18 miles.	(b) Tiled building with two sitting-rooms, two dressing rooms, two bath-rooms and two pantries. Fully furnished in a plain manner and supplied with crockery and cutlery and kitchen utensils.
Sadras ...	Do. 18 miles.	(c) Tiled building with two rooms and two bath-rooms. Furnished with four tables and three arm-chairs. Furnished for one officer.
Do. ...	Do. 2 miles, P.W.D.	(c) Tiled building with two rooms and two bath-rooms, kitchen and stables. Furnished for two officers.
Do. ...	Do. 1 furlong	Municipal Bungalow. Accommodation for four persons Furnished to suit Anglo-Indian and Europeans.
Vandalur ...	Vandalur, 1 fur.	(c) Tiled roof, one room, one bath-room, one kitchen, one store-room, one table and two chairs. Furnished.
Karunguli ...	Karunguli, 2¼ miles	(c) Terraced building, four rooms, six bath-rooms, kitchen and stable. Furnished. A few articles of furniture. One watchman is employed.
Acharapakkam	Acharapakkam, 3 furlongs.	(a) Arch-roofed building with two rooms, two bath-rooms, kitchen, stable and latrine. Furnished with table, chair and cot.
Chittamur ...	Do. 7½ miles.	Tiled building with one room, one bath-room, one private room, stable and kitchen.
Karunguli ..	Karunguli, 1 mile	(b) Tiled building containing three rooms, one verandah and a bath-room. Furnished with two easy chairs, two arm-chairs, one wooden cot, one pair of camp tables, one office table, one thatched kitchen and tiled stable.
Uttiramerur .	Do. 15½ miles.	(a) Tiled building with two rooms, two bath-rooms kitchen and two stables, tiled. Furnished with one easy chair, two arm-chairs, two office tables, one dining table and one iron cot and a small glass bureau. A good well was also sunk recently within the limits of the bungalow compound.
Podavur ..	Conjeeveram, 8 miles.	Two rooms for accommodating two travellers.. One stable with accommodation for 2 horses, one kitchen, one iron cot, two tables, one camp table, one chair, one easy chair, two coat stands, one bathing tub, one bureau for books, one washing tub
Balachetti Chatram.	Do. 7 miles.	One bungalow with one visiting room, one private room, two bath-rooms, one kitchen room, one store-room, two stables, two tables and two chairs.

CHITTOOR DISTRICT.

Chittoor ...	Chittoor, ½ mile	(a) Three rooms and 2 bath-rooms.
Do. ...	Do. ...	(b) Two sets of rooms, each containing one hall, one bath-room with a kitchen and stable.
Puthalpet .	Puttalpet, 1½ miles.	(a) One hall, one bed-room, bath-rooms, kitchen and stables.
Naraharipet ...	Bommasamudram, 5 miles.	(a) One hall, bath-room and kitchen.
Venkatagiri ...	Chittoor, 13½ miles	(a) One hall, bath-room and a well.
Panatoor ...	Bommasamudram, 4 miles.	(b) One hall with verandah all round, bath-room, stable and kitchen.
Paradarami ...	Chittoor, 14 miles.	(a) Two bath-rooms, one hall, back and side verandahs, stable and kitchen.

(a) As. 8 for a single traveller. As. 12 for a married couple.
(b) Do. do. Do. do.
(c) Do. do. Do. do.

Station.	Nearest Ry. Station.	Nature of accommodation.
Chandragiri ...	Chandragiri, 3 miles.	(a) One sitting room, two bed-rooms, two bath-rooms, kitchen and stables.
Tirupati ...	Tirupati East, 5 furlongs	(b) Two rooms with verandahs, two bath-rooms, cook house and three stables.
Damalcheruvu..	Damalcheruvu, 1 mile 2 furlongs.	(c) One room, two bath-rooms, a cook room and two stables.
Panapakam .	Panapakam, 1 fur.	(a) Two rooms, with two bath-rooms, out-houses consisting of one kitchen and store-rooms, stables for two horses.
Nagpatla .	Chandragiri, 3 miles.	(a) Thatched rest house, two rooms with bath-rooms and stables for two horses and one kitchen
Mamandur	Mamandur, 3 fur.	(a) Tiled rest house with two rooms and two bath-rooms, stables for three horses and a kitchen.
Palamaner ..	Chittoor, 25 miles	(a) Two halls, a bath-room and a well.
Venkatagiri Kota.	Kuppam, 21 miles 1 furl ng.	(a) Two halls, two bath-rooms, kitchen, godowns and stables.
Palmaner	Chittoor, 25 miles.	(b) Two halls and two bath-rooms, godowns, kitchen and stables.
Kalavapallee (Mandana rest house)	Gudiyattam, 16 miles.	(b) Three halls and two bath-rooms, kitchen and stables.
Nellipatla .	Mailpatti, 22 miles	(b) One hall and two bath-rooms, kitchen and stables.
Boyachinnayana palle. (Nayakanen rest house).	Do 16 miles.	(b) Two halls and two bath-rooms, kitchen and stables.
Peddur	Ambur, 12 miles	(b) Do. do. do.
Madanapalle	MadanapalleRoad 8 miles	(a) Mangalore tiled roof, two rooms, two bath-rooms, two pantries, kitchen, godown and stable with three stalls and syces' godown. There is a well in the compound.
Madayagaripalle	Mulakalacheruvu, 5 miles.	(b) Do. do. No well in the compound.
Pensapad .	MadanapalleRoad, 16 miles.	(c) One room, one bath-room, verandah on three sides. kitchen and stables
Horsleykonda...	Horsleykonda, 5 miles.	(d) Three big rooms, with three bath-rooms, kitchen and store-rooms.
Chennatippu-sammudram	Madanapalle Road, 20 yards.	(c) One sitting room, two bed-rooms, two bath-rooms, godowns.
Piler	Piler, 200 feet	(a) One hall, two bath-rooms and verandah all round.
Vayalpad	Vayalpad, ½ furlong	(b) Two rooms, two bath-rooms, kitchen and stable with two stalls. No servants' or syces' godowns. No well in the compound.
Gurrankonda .	Do 11 miles.	(c) Terrace roof, three rooms, two with one bath-room each and one with two bath-rooms, two kitchens and stable with three stalls. No servants' godown.
Bhakarapet ..	Pulicherla, 10 miles	(d) One hall, two bath-rooms, verandah on three sides.
Nerabyle ..	Do. 16 miles.	(d) One room, one bath-room, verandah on three sides.
Yerpedu .	Yerpedu, 1 mile	(c) Two rooms, with separate bath-rooms and a verandah in front and rear. A stable, a kitchen and a store room.
Puttur	Puttur, ¼ mile ...	(c) Two rooms with two side bath-rooms and a verandah in front. One store-room, two kitchens and a stable with three stalls.

(a) As. 6 for a single traveller. As. 8 for a married couple.

(b) As. 8 for a single traveller. As. 12 for a married couple.

(c) Re. 1 for a single traveller. Re. 1-8 for a married couple.

(d) Rs. 2 for a single traveller.

Station.	Nearest Ry. Station.	Nature of accommodation.
		COIMBATORE DISTRICT.
Annur ..	Somanur, 11 miles.	(c) One hall, two rooms, two bath rooms, two kitchens and a latrine.
Avanashi ...	Vanjipalaiyam, 5½ miles.	(c) Two bed rooms, two bath-rooms, kitchen and stabling for two horses.
Gapanari ...	Karaimadai, 22 miles.	(b) Forest rest-house. One room and one bath-room with kitchen and godown.
Karaimadai ..	Karaimadai, ½ furlong.	(b) A small building consisting of two rooms, one bath room and one dressing room, a separate kitchen and latrine.
Mettupalaiyam	Mettupalaiyam 1 furlong.	(c) Two rooms with two bath rooms (Public Works Department rest-house).
Mettupalaiyam	Mettupalaiyam, 1 mile	(a) One hall, two rooms one kitchen and one bath room (part of a choultry) with separate latrine.
Sirumugai	Mettupalaiyam, 6 miles.	(b) (1) Forest rest house. Two rooms and a hall in the centre. (2) A hall with one room and a kitchen.
Anainasuvam-palaiyam	Erode, 9 miles ..	(b) One big room with two bath rooms, verandah in front and rear, one kitchen and stable, P.W. D., rest house.
Andiyur ...	Do. 21 miles ...	(a) A chattram bungalow (part of a choultry) situated in the midst of the village and not quite fit for occupation. A tiled building consisting of two rooms, one for cooking purposes and the other for keeping things; can accommodate two travellers at a time.
Attani ...	Do. 23 miles ..	(c) A chattram bungalow (part of a choultry). One hall, one kitchen and one bath room.
Bhavani ..	Do. 9 miles ..	(b) Situated at the south-eastern extremity of the town Bhavani. The building is a high terraced one with upstairs containing ten rooms and one big hall. There are seven rooms downstairs. Very convenient for two or three travellers to halt simultaneously. There are two separate kitchens outside the bungalow, one stable for three horses and one latrine
Chellam-palaiyam.	Do. 26 miles	(b) A hall with a verandah on three sides and two bath rooms, one kitchen and two stables.
Girgagandi ...	Do. about 55 miles.	(b) Two bed rooms, two bath rooms, two verandahs, a kitchen and two servants' quarters and three stables.
Kaveripuram ..	Do. 45 miles	(a) Chattram bungalow. A tiled building with two rooms, of which one is used for cooking purposes; no stable.
Kavundapadi	Do. 14 miles ..	(c) A chattram bungalow (part of a choultry) consisting of two rooms and a hall, one room is used as kitchen and the other as bath-room.
Nerinjippettai.	Do. 25 miles ...	(a) A tiled building with three rooms of which two are used for cooking purposes. There are no out houses or stables.
Thamarakarai..	Do. about 37 miles.	(b) A hall, two bed rooms and 2 verandahs, one kitchen, a servants quarters and two stables.
Thattakarai .	Erode, about 45 miles.	(a) Two bed-rooms, two bath-rooms and a verandah on three sides, a kitchen and three stables.
Agricultural College.	Coimbatore, 3 miles.	(1) Four rooms, four bath rooms, kitchen and stables.
Ammapalai-yam.	Madukarai, 4 furlongs.	One hall, one room and one bath-room (part of a choultry).
Chittrachavadi.	Coimbatore, 12 miles.	(a) Two rooms with two bath-rooms.

(a) As. 4 for a single person. As. 6 for a married couple.
(b) As. 8 „ „ As. 12 „ „
(c) As. 4 per diem.
(1) Re. 1 for a single person. Re. 1-8 for a married couple.

Station.	Nearest Ry. Station.	Nature of accommodation.
Coimbatore Town.	Coimbatore, 4 furlongs.	(1) *First Class.*—A hall with two rooms, a dressing room attached to one of the rooms and three bath-rooms. (2) *Second Class.*—One room, one bath-room with a store room, a kitchen and servants' quarters attached to it. A soldier's shed: stabling for 4 horses.
Iruttupaliam ...	Coimbatore, 15 miles.	(a) Tiled forest rest-house. Three rooms and two bath-rooms and out-houses containing two rooms with three stables at the back.
Walaiyar ...	Walaiyar, 1¼ miles.	(a) Forest rest house; tiled. Three rooms with two bath-rooms, one matey's room and kitchen, stables and godowns.
Dharapuram ...	Tirupur, 32 miles..	(a) The main building consists of three halls and two bath-rooms, stabling for three horses, a room attached to the stable being used as a kitchen, can accommodate only ten travellers P.W.D. rest house. Three rooms and two bath-rooms. Municipal rest house.
Kangayam ...	Uthukkuli, 14 miles.	(a) Two rooms and a dinner room with two bath-rooms, one kitchen and a stable; can accommodate two travellers at a time. Taluk Board rest house.
Koduvoi ...	Tirupur, 14 miles..	Two rooms.
Mulanur ...	Karur, 32 miles ...	(a) Part of a choultry. One sitting room and a bath-room; no kitchen, no stable.
Kundadam ...	Do. 22 miles..	(a) Part of a choultry. One hall, one bath-room and one store room; no kitchen; no stable; can accommodate only one traveller at a time.
Udiyur ...	Uthukkuli, 22 miles.	(a) Part of a choultry. One room and one bath-room: no stable.
Vellakkovil ...	Kodumudi, 18 miles *via* Muthur.	(a) Part of a choultry. Two rooms, one bath-room, a kitchen and a stable, can accommodate only one traveller at a time.
Chengappalli ...	Uthukkuli, 4 miles.	(a) One room with two bath-rooms, one kitchen and one store-room and stables. P.W.D. rest house.
Erode ...	Erode, 1 mile ...	(a) Two rooms with a bath-room attached to each, one verandah room in rear, verandah in front and rear, one kitchen and store room, stables and latrine. P. W. D. rest house.
Malayam-palaiyam.	Kolanalli, 1 mile.	(b) A tiled building in continuation of the chattram with four rooms, two being used as kitchen and two for sleeping; accommodates two travellers at a time.
Perundurai ...	Perundurai, 3½ miles.	(c) Two rooms, a separate kitchen and a stable attached to it.
Sittodu ...	Erode, 7 miles ...	(b) A hall with a bath room; no out-houses, kitchen or stable.
Vijiamangalam.	Vijiamangalam, 3½ miles.	(b) This is a chattram bungalow (part of a choultry) consisting of two rooms; no kitchen; no stable.
Bennari ...	Mettupalaiyam, 30 miles.	(a) One bed room (part of a choultry); stabling for one horse.
Chickkalli ...	Mettupalaiyam, about 62 miles.	(a) Two bed rooms with two bath-rooms and two verandahs, one kitchen, two stables and servants' quarters.
Dimbham ...	Mettupalaiyam, 38 miles.	(a) Two bed rooms with two bath rooms and stabling or two horses.
Geddasal ...	Mettupalaiyam, 50 miles.	(a) Two bed rooms, two bath rooms, one side hall, three other rooms in the rear, two verandahs, a kitchen and servants' quarters and two stables.

(a) As. 8 for a single person. As. 12 for a married couple. (b) As. 4 per diem.
(c) As. 4 for a single person. As. 12 for a married couple.
(1) Re. 1 for „ „ Rs. 1-8 „ „
(2) As. 8 „ „ Re. 1 „ „

Station.	Nearest Ry. Station.	Nature of accommodation.
Gezalhatti ...	Mettupalaiyam, 28 miles.	(a) Two bed-rooms with two bath-rooms (part of a choultry) and three stables.
Germalam ...	Mettupalaiyam, 57 miles.	Two bed rooms, two bath rooms, a verandah all round, a kitchen, two servants' quarters and two stables.
Gobichettipalaiyam.	Uthukkuli. 21 miles.	(a) Two bed-rooms, two bath-rooms, one kitchen and three stables. L. F. One hall or bed-room, two bath rooms, one kitchen and godown, one stable with three stalls. P.W.D. rest house.
Hassanur ...	Mettupalaiyam, 48 miles.	(a) *Old building*—One dressing room, two bath rooms, one verandah in front, one out-house consisting of two kitchens, one servants' room and two stables. *New building*—Two bed rooms, two bath rooms, two verandahs, one out-house consisting of two kitchens, one servants' room and two stables.
Kalkadambur ...	Mettupalaiyam, 38 miles.	(a) Two main rooms, two bath rooms, two verandahs, an out-house consisting of two kitchens and two stables.
Kodiveri ...	Mettupalaiyam, 27 miles.	(a) Two halls, two bath rooms, two dressing rooms, one kitchen and godown, 1 stable with two stalls. P.W.D. rest house.
Kongarapalaiyam.	Mettupalaiyam, 31 miles.	(a) Two bed rooms, two bath rooms, two verandahs and an out house consisting of two kitchen rooms, one servants' room, two stables and one room for syce.
Kottamangalam	Mettupalaiyam, 19 miles.	(a) One bed room, one kitchen and stabling for one horse.
Markampalaiyam.	Mettupalaiyam, 50 miles.	(a) Two bed rooms, two bath rooms, two verandahs and an out-house consisting of two kitchen rooms, one servants' room, two stables and one room for the syce.
Onnaitbittu	Mettupalaiyam, 46 miles.	(a) Two bed rooms, two bath rooms, two verandahs, one kitchen and servants' quarters and two stables.
Punjai Puliampatti.	Vanjipalaiyam, 16 miles.	(a) One bed room and one bath room (part of a choultry) and one stable.
Satyamangalam	Mettupalaiyam, 22 miles.	(b) Two bed rooms and two bath rooms, stabling for 3 horses.
Talamalai .	Mettupalaiyam, 29 miles.	(a) Two main rooms, two bath rooms, two verandahs, one kitchen and servants' quarters, two stables and two store rooms.
Talavadi ...	Nanjangode, 33 miles.	(a) One hall, one bath room, one latrine and one stable.
Mginiyam ...	Mettupalaiyam, 44 miles.	One main hall and two bath rooms, two kitchen rooms, one servants' room and one stable.
Velamundi .	Mettupalaiyam, 20 miles.	(a) Two bed rooms with two bath rooms, stabling for two horses.
Yekkatur .	Mettupalaiyam, 54 miles.	(a) Two main rooms, two bath rooms, two verandahs, an out-house consisting of three kitchen rooms and three stables and one servants' quarters consisting of one main room.
Araipalaiyam ...	Maddur, 47 miles.	(a) Two rooms with two bath rooms, a front and back verandah, kitchen and stables separately built.
Bailur ...	Do. 70 miles.	(a) A hall with two bed rooms (part of a choultry). One stable, one kitchen and an out-house.
Bandalli ...	Do. 61 miles.	(a) Two rooms with two bath rooms, a front and back verandah, kitchen and stables separately built.

(a) As. 8 for a single person. As. 12 for a married couple.

(b) As. 4 for a single person.

Station.	Nearest Ry. Station.	Nature of accommodation.
Bellaji ...	Maddur, 73 miles.	(a) One room, two bath-rooms, three verandahs with out-houses consisting of a cook room, a godown and two stables.
Chengadi ...	Do 81 miles.	(a) One room with a verandah and a bath room. There are also out-houses consisting of a stable and two kitchens.
Chilukavadi .	Do. 47½ miles.	(b) One hall and a bed room with store room, 1 bath room, one kitchen and stable for two horses
Cowdally .	Do. 67 miles.	(a) (1) Two rooms with a verandah, one for office, and the other for bed and one bath room. (2) One central room with two small side rooms.
Gopinatham	Do 105 miles.	(a) Two rooms with two bath rooms, a front and back verandah, kitchen and stables separately built.
Gundal	Do 52 miles.	(a) Two rooms with two bath rooms, a front and back verandah, kitchen and stables separately built.
Hanur ..	Do. 55 miles.	(a) Do. do.
Kollegal	Do 40 miles.	(a) Two bed rooms with two bath rooms, stabling for two horses and two kitchens.
Lingamankarai.	Do. 54 miles.	(a) Two rooms with two bath rooms, a front and a back verandah, kitchen and stables separately built.
Lokkanahalli .	Do. 55 miles.	(a) Two rooms with bath-rooms (part of a choultry).
Ponnachchi	Do. 89 miles.	(a) Two rooms, one bath-room and a verandah. There are also two stables and a kitchen.
Ramapuram ..	Do. 64 miles.	(a) (1) Two bed rooms and one sitting room, two bath rooms, one kitchen and one stable. (2) Two bed rooms and one sitting room with furniture, one bath-room, another room, one kitchen and one stable.
Sattegal	Do 32½ miles.	One hall, two rooms, a bath-room and a kitchen. Maintained by the Jaghirdar of Sivasamudram.
Singanallur	Do. 48 miles .	(b) One hall with two bed-rooms, and bath-rooms with furniture, a kitchen and a stable.
Sivasamudram ..	Do. 30 miles	One hall with three bed-rooms and bath-rooms and kitchen. Maintained by the Jagirdar of Sivasamudram.
Avanasipalaiyam (South).	Tiruppur, 12 miles.	(c) One bed-room (part of a choultry) and one bath-room.
Kalipalaiyam ...	Do. 17 miles.	(c) Do. do. do.
Karumattampatti.	Somanur, 1½ miles.	(c) Two bed-rooms.
Kodangipalaiyam.	Do. 5 miles.	(c) One bed room and a bath-room (part of a choultry).
Mandiripalaiyam.	Tiruppur, 17 miles.	(c) One bed-room (part of a choultry) and one bath-room.
Nallur ..	Gulipalaiyam or Tiruppur, 3 miles.	(c) One bed-room and a bath-room ; no stabling.
Palladam	Tiruppur, 10 miles.	(d) Two bed-rooms, two bath-rooms, one kitchen and one out-house, stabling for three horses, one tennis court in the compound
Tiruppur ..	Do. 1 furlong .	(c) Two bed-rooms (part of a choultry), stabling for three horses.
Do.	Do. 6 furlongs.	(d) Two bed-rooms, two bath-rooms, one hall, one kitchen, stabling for two horses, one shed and motor-stand for one car.

(a) As. 8 for a single person. As. 12 for a married couple.

(b) As. 4 for a single person.

(c) As. 4 for a single person. As. 6 for a married couple.

(d) Re. 1 " " Re. 1-8-0 "

Station.	Nearest Ry. Station.	Nature of accommodation.
Attakkatti .	Coimbatore, 46 miles (from Pollachi, 21 miles.)	(a) Two main-rooms, two small rooms with verandahs and one kitchen, one store room, three stables, one closet and two lascars' sheds.
Gomangalam (Pudur) (from Pollachi, 10 miles.)	Coimbatore, 35 miles (from Pollachi, 10 miles).	(c) One bed-room (part of a choultry).
Iyerpadi	Coimbatore, 59 miles (from Pollachi, 34 miles).	(a) Three rooms, verandah, two kitchens, one watcher's room, one earthen closet and three stables.
Kottampatti ...	Vanjipalaiyam, 24 miles.	(a) Two rooms and one hall.
Kinattuk-kidavu.	Coimbatore, 18 miles.	(b) One bed-room (part of a choultry).
Kottur ..	Coimbatore, 35 miles (from Pollachi, 10 miles).	(a) Two main rooms, two rooms, front verandah, one kitchen, two store rooms and four stables. P W D rest house
Marchianyak-kampalaiyam.	Coimbatore, 29 miles (from Pollachi, 4 miles).	(b) One bed-room (part of a choultry).
Mount Stuart .	Podanur, 45 miles (from Pollachi 22 miles).	(d) Tiled rest-house with three rooms, two bath-rooms, four godowns, 1 kitchen and two stables, a separate small building with two rooms and one bath-room
Pollachi	Coimbatore 25 miles.	(c) (1) Three main-rooms and two bath-rooms, two rooms for cooking and one stable. P.W.D. rest house. (a) (2) Three main rooms and two bath-rooms.
Sethumadai	Podanur, 37 miles (from Pollachi, 14 miles).	(d) Tiled rest-house with three rooms, two bath-rooms and horse godowns and stables.
Tekkadi	Podanur, 47 miles (from Pollachi, 21 miles).	(d) Rest house and out-houses, corrugated iron sheet roofing with ceiling boards below, three rooms, one small room, two bath-rooms, two stables, one kitchen and one servants' quarters with four rooms.
Elayamuttur	Tiruppur, 53 miles	(a) Two main rooms and one bath-room, P.W.D. rest house.
Esalammanthorai.	Do. 49 miles ..	(a) Tiled rest-house, three rooms and two bath-rooms with stables and godowns.
Kanakkampalaiyam (Udamalpet town)	Do. 40 miles (Pollachi 26 miles)	(a) Two bath-rooms, one hall, one bed-room, no separate kitchen room and a stable for five horses
Karattoluvu	Do. 43 miles Do. 26 miles	(a) Two main rooms and two bath-rooms, kitchen, stables. P.W.D. rest house.
Madathukulam.	Do 48 miles	(a) Do. do.
Manthorai ..	Do. 57 miles Do. 30 miles	(a) Tiled rest house with two rooms, two bath-rooms, one kitchen, two stables and godowns
Manupatti	Tiruppur, 46 miles.	(a) Two main-rooms and two bath-rooms, P.W D rest house.
Periyakombu	Do 54 miles.	(a) Tiled rest house with two rooms, kitchen, two bath-rooms, godowns and stables.
Periyappatti	Do. 27 miles.	(b) A hall with front verandah and two rooms at back.
Puduppalaiyam.	Do 35 miles.	(b) A bungalow with verandahs on four sides, four rooms and a hall.
Udamalpet ..	Do 39 miles	(a) Two main-rooms, kitchen, stable and two bath-rooms, P.W.D. rest house.
Valparai	Pollachi 42 miles	(c) Three main rooms, two bath-rooms and out-houses.

(a) As. 8 for a single person. As. 12 for a married couple.
(b) As. 4 „ As. 6 „
(c) Re. 1 „ Re. 1-8 „
(d) As. 8 , As. 12 for a family.

Station.	Nearest Ry. Station.	Nature of accommodation.
		CUDDAPAH DISTRICT.
Jammalamadugu.	Muddanur, 12¼ miles.	Thatched roof, one room, bath-room, kitchen and stable with two stalls. Furnished.
Krishnapuram..	......	Terraced roof.
,,	Gangayapalle, 2 miles.	Tiled roof, two rooms, bath-rooms, kitchen and stable. Furnished.
Aiyavaripalle ...	Yerragudipad, 9 miles.	Terraced roof, two rooms, two bath-rooms, two kitchens, stable with three stalls. Furnished.
Razupaliem ...	Yerraguntla, 17 miles.	Do. do. do.
Nandalur ...	Nandalur, 1 furlong.	Tiled roof; two main rooms, one front hall, kitchen and stable with two stalls. Furnished.
Rajampet ...	Rajampet, 1½ miles.	Tiled roof; two rooms, two bath-rooms, two store rooms, one kitchen, one godown. Furnished.
Siddareddipalle or Maharajpuram.	Koduru, 8 miles ...	Thatched roof; two rooms, one bath-room, kitchen and stable.
Rayachoti ...	Kalikiri, 28 miles .	Terraced roof; two rooms, two bath-rooms, kitchen, two godowns and stable with three stalls. Furnished.
Kesapuram ...	Vayalpad, 22 miles.	Tiled roof; two rooms, two bath-rooms, kitchen, stables. Furnished.
Badvel ...	Vontimitta, 28 miles.	Thatched roof; two rooms, two bath-rooms kitchen and stable with two stalls. Furnished,
Porumamilla ...	Giddaluru, 28 miles.	Tiled roof, with three rooms, two bath-rooms. thatched stable with two stalls, tiled kitchen with two rooms. Furnished.
Siddhavattam ...	Vontimitta, 8 miles.	Two rooms with Mangalore tiled roof, two bath-rooms, kitchen, two godowns and stable with two stalls. Furnished.
Pulivendla ...	Muddanur, 23 miles	Mangalore tiled roof, two rooms, two bath-rooms, kitchen, godowns, stables with two stalls and syces' godowns. Furnished.
Pulluru ...	Kamalapuram, 8 miles. Cuddapah, 13 ,,	Do. do. do.
Gandikota ...	Kondapuram, 7 miles.	Gothic arched roof. One large hall, two large bed rooms, two bath-rooms, no kitchen or godowns or stables, but several old rooms round the mosque which can be used.
		GANJAM DISTRICT.
Berhampur ..	Berhampur.	Free of charge with written permission of D.F.O., Chatrapur.
Rambha ...	Do. 64 miles .	Rest shed with two rooms, two bath rooms, one kitchen, three rooms for servants and two stables.
Gayagonda ...	Do 75 miles ...	One big room and two bath rooms.
Russellkonda ...	Do. 50 miles ..	(a) Four big rooms, small rooms, three bath rooms, one kitchen, four godowns and one motor garage.
Kaliyamba ...	Do. 56 miles ...	One big room, two bath rooms, one kitchen, two stables and four godowns, free of charge, being forest inspection station.
Hattiguda ...	Do. 58 miles ...	One big and one small room, two bath rooms, four godowns and two stables. Do. do.
Bayiballi ...	Do. 66 miles ..	One big room, two bath rooms, three godowns and three stables. Do. do.
Tilasingi ...	Do. 58 miles ...	Two rooms, two bath rooms, three godowns and three stables.
Tarasingi ...	Do. 66 miles ..	Do. do. do.

(a) As. 8 for a single person, As. 12 for a married couple.

Station.	Nearest Ry. Station.	Nature of accommodation.
Gerada ...	Berhampur, 60 miles	One big room, two bath rooms, four godowns, two stables Free of charge with written permission of D. F. O., Chatrapur.
Bortha .	Do. 70 miles	Do. do.
Jagannadha-prasad.	Do 66 miles .	Three big rooms, two bath rooms, four godowns, two stables. Do do.
Gogodo	Do. 82 miles .	One big room and two bath rooms, four out-houses and two stables. Do. do.
Korchili ...	Do. 52 miles . .	Two big rooms, two bath-rooms, three godowns, two stables. Do. do.
Nuvapalli ..	Do. 5 miles	One big room, two bath rooms, four godowns and two stables.
Panchabhuti ..	Do. 60 miles .	Do. do.
Kulapani ..	Do. 43 miles ...	Do. do.
Rogoda .	Do. 55 miles .	Do. do.
Osurobondho ...	Do. 54 miles ...	Do. do.
Gazilabadi ...	Do. 63 miles	Three rooms, two bath rooms, two godowns and two stables. Do. do.
Gumbharigudi ...	Do. 70 miles	Two rooms, two bath rooms, two godowns and two stables. Do do
Pajibara	Do. 80 miles	Do. o. do
Addiponka	Do. 90 miles ...	Do. do. do.
Mindajali	Do. 80 miles ...	Do. do. do.
Budaguda ...	.	One big room and two bath rooms
Berhampur	Do. ¼ mile	(a) One big and two small rooms, two bath rooms, three godowns, three stables.
Tamana .	Golantra, 5 miles.	One big room, two bath rooms, two stables and four godowns free of charge, being forest inspection station.
Khondala-bondho.	Do. 9 miles ...	(a) Two big rooms, two bath rooms, two stables and three godowns.
Chahali ..	Berhampur, 82 miles.	Two rooms, two bath rooms, one kitchen, one room for servants and two stables free of charge, being forest inspection station.
Kalingia .	Do. 68 miles.	Two rooms, well, stables and clerks' sheds.
Tikkaballi	Do. 77 do.	Do. do.
Chokkapad ...	Do. 82 do.	Do. do.
Neddiguda	Do. 72 do.	Do. do.
Linepada .	Do. 88 do.	Do. do.
G. Udayagiri ..	Do. 77 do.	Do. do.
Sankarkhola	Do. 86 do.	Do. do.
Koinjore ...	Do. 86 do.	Do. do
Kusadandi ..	Do. 86 do.	Do. do.
Lingagodo ...	Do. 83 do	Do. do.
Raikia ..	Do. 91 do.	Do.
Deegi ...	Do. 88 do.	. Do.
Tiangia	Do. 90 do.	Do. No well.
Koradu ...	Do. 76 do.	Do.
Ronobha .	Do. 70 do.	Do.
Sarangodo ...	Do. 97 do.	Do.
Kuditili ...	Do. 108 do.	Do.
Balliguda	Do. 118 do.	Nine rooms, well, stables and clerks' sheds.
Nowgam	Do. 109 do.	Two rooms, well, stables and clerks' sheds.
Dharmapur	Do. 100 do.	Do do.
Sikaketta ..	Do. 80 do	One room, well and clerks' sheds.
Simanobadi ...	Do. 88 do.	Two rooms do.
Sirtiguda ..	Do. 98 do.	Do. do.
Daringabadi ...	Do. 80 do.	Do. do.
Dasingabadi .	Do. 87 do.	Do. do.
Mageedi ...	Do. 89 do.	One room do.
Bamunigam ...	Do. 82 do.	Two rooms do.
Kattingia	Do. 72 do.	One room do.
Panigonda ..	Do. 65 do.	Two rooms do.
Dusaragam .	Do. 92 do.	Do. do.
Sri Rampur ...	Do. 102 do.	Do. do.
Subarnagiri ...	Do. 112 do.	Do. do.
Budaguda ...	Do. 98 do.	One room do.
Ruttingia ...	Do. 104 do.	Two rooms do.
Kottagodo ..	Do. 123 do.	Do do.

(a) As. 8 for a single traveller. As. 12 for a married couple.

Station.	Nearest Ry. Station.	Nature of accommodation.
Tumeriband ...	Berpur, 133 miles	Two rooms, well and clerks' shed.
Bellagodo ...	Do. 144 do.	Do. do.
Jhiripani .	Do. 156 do.	Do. do.
Lankaghar ..	Do. 147 do.	Do. do.
Mundighar ...	Do. 141 do.	Do. do.
Katumgodo ..	Do. 134 do.	Do. do.
Bettaguda ...	Do. 126 do.	One room Do.
Barokhomma ...	Berhampur, 125	One room, tank and clerks' shed.
Pokiribondho	Do. 136 do.	Two rooms Do.
Khomankhole ...	Do. 144 do.	Two rooms and clerks' shed.
Haddogam ...	Do. 120 do.	Do. do.
Luhagudi ...	Do. 40 do.	Do. and well.
Jarowgovindapur.	Do. 46 do.	Do. do.
Mohana .	Do. 48 do.	Do. do. and clerks' shed.
Oduba ...	Do. 55 do.	Do. do.
Domaduva ...	Do. 59 do.	Do. and clerks' shed.
Noiaghat ...	Do. 69 do.	Three rooms, well and clerks' shed.
Gulubba ...	Parlakimedi, 73 miles.	Two rooms do.
Kirama	Do. 5 do.	One room do.
Porimolo ...	Do. 46 do.	Do do.
Keradango ..	Do. 40 do.	Two rooms, well and clerks' shed.
Nuagodo ...	Do. 35 do.	Do. do.
Khojiripodda ...	Do. 30 do.	Do. do.
R. Udayagiri ...	Do. 38 do.	Do. do.
Chelligodo	Ichapuram, 40 miles.	Do. do.
Ramagiri	Do. 38 do.	Do. do.
Puipani ...	Do. 32 do.	Two rooms and clerk's shed.
Chandragiri ...	Do. 48 do.	Do. do.
Chendiput .	Berhampur 49 miles	Do. do.
Merikote ..	Do. 62 do.	Rooms.
Gowdogotto .	Do 62 do.	Do.
Gohokoli .	Do. 60 do.	Do.
Tumbagodo ..	Ichapuram, 23 miles	Thatched, one officer's shed with two big rooms, kitchen and one clerk's shed with four rooms.
Ondonda ...	Do. 31 miles.	Thatched building, has one officer's shed with one room, one clerk's shed with four rooms.
Sobakota .	Mandasa, 8 miles.	Tiled, one officer's shed with two rooms and bath room, one kitchen, clerk's shed is a thatched building, contains two rooms, with side room.
Rajabasa ..	Do. 13 miles.	Clerk's shed, contains two rooms with side rooms. It is a thatched building.
Mahendragiree..	Mandasa, 17 miles.	Thatched building, one clerk's shed containing two rooms with side rooms.
Ramanabadi in Padakkole Agency.	Berhampur, about 65 miles.	Two rooms, two bath rooms and out-houses.
Gunurna ...	Parlakimedi, 18 miles.	(b) Thatched building.
Gaiba	Do. 22 miles.	Do.
Serango	Do. 22 do.	Do
Ojaigodo ..	Do. 15 do.	(b) Do.
Namanagaram..	Do. 8 do.	The one in existence is damaged. One is to be constructed.
Jerangi .	Do. 21 do.	Thatched building.
Koipuram ...	Do. 26 do.	Do.
Gandahatti .	Do. 17 do.	(b) Do.

Inspection Bungalows in charge of the Executive Engineer, Ganjam District.

Madhavaborida.	Berhampur, 45 miles	(a) One main hall, two bath rooms, a separate stable and kitchen.
Sorisomoli ...	Do. 62 do.	(a) Two bath rooms, one dining room and also kitchen and stables separately.

(a) As. 4 for a single traveller. (b) As. 8 for a single traveller.

Station.	Nearest Ry. Station.	Nature of accommodation.
Dowgam ...	Borpur, 27 miles.	(a) Two rooms, one dressing room, two bath rooms, two store rooms, three rooms in kitchen and a stable for four horses; convenient for two officers, simultaneous occupation.
Janamilli ..	Do. 34 do.	(a) One dining hall, one bath room, one store room, one kitchen and one stable for four horses. (The so-called store room is a second bath room; two bath rooms would be more correct.)
Surada ...	Do. 46 do.	(a) Do. do.
Yerrandra ...	Do. 39 do.	(a) Do. do.
Kukkudakhandy.	Do. 8 do.	(a) Two main rooms, two bath rooms, one kitchen, two stable stalls.
		GODAVARI DISTRICT.
Sivakodu ...	Rajahmundry, 45 miles.	(c) Rooms for one married couple, two tables, one dining table, one dressing table, one clothes stand, three chairs, one sanitary iron commode, one toilet glass with frame, one camp wash hand stand with enamelled basin, one zinc bath tub, one stool, one punkah and three fire buckets.
Lolla ...	Rajahmundry, 12 miles.	(a) Rooms for one married couple. One table, one arm chair, two plain dressing tables, dining table, two toilet glasses, one clothes stand, one dresser dinner waggon, two sanitary iron commodes with pans, two chairs, one camp washhand tripod stand, with enamelled basin, one zinc bath tub, two stools and punkah.
Annampalli ...	Cocanada, 22 miles.	(a) Rooms for one married couple. One table without drawers, one dining table, one dressing table, two stools, two arm chairs, one clothes stand, one dinner waggon, two arm chairs, one camp wash stand with enamelled basin, one sanitary iron commode with pan, one table glass with frame and one zinc bath tub.
Amalapuram .	Do. 32 miles.	(a) Rooms for one married couple. Two tables without drawers, two chairs with arms, one plain dressing table, one clothes stand, one dresser dinner wagon, one camp and one dressing table.
Bendamurlunka.	Do. 44 miles.	(a) Rooms for one married couple. One clothes stand, two chairs, one camp wash hand tripod stand with enamelled basin, one dining table, one sanitary iron commode with pan, one table glass with frame and one zinc bath tub.
Kotipalli ..	Biccavole, 21 miles.	(a) Rooms for one married couple. One long arm chair, one office chair, one set of folding tables, one toilet frame glass with one clothes stand, one dresser dinner waggon, one sanitary iron commode, one enamelled basin with tripod stand and plank (camp washhand stand), one coat stand, one zinc bath tub, one dining table, one dressing table, one chair, four hat stands, two book shelves, two stools and one punkah.
Chintapalli ...	Do. 5 miles.	(a) Rooms for one married couple. Two long arm chairs, two office chairs, two tables, one dressing table, three chairs, one toilet glass, one clothes stand, one dresser dinner wagon, one sanitary iron commode with pan, one camp washhand stand with enamelled basin and one zinc bath tub, two folding tables, one dining table and two stools.

(a) As. 8 for a single traveller. As. 12 for a married couple.
(c) As. 8 for a single traveller. As. 12 for a married couple.

Station.	Nearest Ry. Station.	Nature of accommodation.
Jagannadhagiri.	Cocanada, 12 miles	(a) Rooms for one married couple. Two long arm chairs, two office chairs, two tables, one dining table, one dressing table, two chairs, one toilet glass with frame, one clothes stand, one dresser dinner waggon, one sanitary iron commode with pan, one enamelled basin with tripod stand, one coat stand and one zinc bath tub, three book shelves, two wooden tapal stools, one punkah, one tiled stable and one tiled cooking shed.
Parnasala ...	...	Rest-house with thatched roofing with two rooms, bath-room including verandah, one kitchen and stable, one punkah. One watchman is kept.
Narasapuram ...	...	Rest-house with thatched roofing with two rooms, bath-room including verandah, one punkah. One watchman is kept.
Devarapalli ...	.	Do. do.
Gaviridevipeta.	.	Two rooms, hall, verandah, room and verandah in front and back, one punkah. One watchman is kept.
Seetharama-puram.	...	Hall, bath-room, dressing-room and verandah, one punkah. One watchman is kept.
Lakkavaram ...	...	One hall, one verandah in the front, two bath-rooms, stable and kitchen, one punkah. One watchman is kept.
Pulusumamidi and Lakkavaram Ranges.	...	* Rest houses with out-houses at Jeediguppa, Sukkamamidi, Kondepudi, Pulusumamidi, Tumuleru, Pedakonda, Somanamalla, Kundulur, Pothampalli, Kottapalli, Posaram, Kalleru Chintur, Pulusumamidi & Sukkumamidi.
Marrigudem Range.	...	* Rest-houses with out-houses at Kunavaram, (a) & (c) Murmur. (a, & (c) Tatlunka, Boddigudem, Edguralapalli (a) & (c) and Narakonda, Narsingapet, Arkur, Surveila, Maddigudem, Seetharampuram, Gollaguppa, Tatlanka and Udugurapalli.
Bhadrachalam Range.	..	* Rest-houses with out-houses at Singaram, Bhadrachalam, Madavaraopeta and Tunikicheruvu Miniature rest-houses at Paidagudem and Kottur without out-houses.
Nugur & Cherla Ranges.	...	* Rest houses with out-houses at Cheekupalli, Ponugole, Pavenure Doli, Chelamala, Edira, Pedamidiseleru, Uyyalamadugu and Pusuguppa. Inspection sheds at Sandrapatta and Albaker.
Peddapur Range.	...	(a) Rest-houses with out-houses at Rajavammangi, Lododdi and Vatangi.
Rajahmundry Range.	...	(a) Rest-houses at Mallavaram, Hope Island and at Sadikonda
Polavaram Range	...	(a) Rest-houses at Mulagalampalli and Puli Ramudugudem.
Chintapalli Lock.	Biccavole, 5 miles.	(b) Rooms for one married couple, 2 side rooms, one middle hall 3 bath rooms, one front verandah, tiled roofing all round, tiled out-houses with 2 kitchen rooms in front and 2 stables in the back, two long arm chairs on toilet glass, one sanitary iron commode, and one dining table, one servant on Rs. 12 a month.
Cocanada .	Cocanada Town, 1 mile.	(a) Two main rooms, 2 dressing rooms, 2 bath rooms, 2 matey rooms, 2 rear and 1 front verandah, tiled building, 2 wooden bath tubs, 2 cots with wire mattress, 2 wash stands with basins, 2 clothes stands, 1 galvanised iron bath, 1 wooden bath tub, 2 long arm chairs, 4 chairs with arms, 2 tables, 2 teapoys, 2 stools and 2 iron commodes.

(a) As. 8 for a single traveller. As. 12 for a married couple.
(b) As. 8 for a single traveller.
* No charge for Government officers.

Station.	Nearest Ry. Station.	Nature of accommodation.
Balabhadra-puram.	Biccavole, 8 miles.	(c) One main room, one bathroom, front and side verandahs, stables and kitchen combined (thatched). Furnished with a chair & table.
Ramachandra-puram.	Do. 14 miles.	Two rooms, bath rooms, verandahs, stables and kitchen with some furniture (tiled).
Anaparti-puram.	Anaparti ...	(d) Two rooms, verandahs and kitchen with some furniture (tiled).
Mandapetta ...	Dwarapudi, 6 miles.	(Out of order, fallen down).
Dowlaishwaram	Rajahmundry, 3½ miles.	(b) Two spring cots, four tables, two rattan easy chairs, three arm chairs, two clothes stands, one stool, two basins with stands, two iron commodes and two galvanized iron baths and one tappal stool, two dealwood teapoys, one clothes stand and one basin stand being with the Sub-Divisional Officer.
Kottapetta ..	Rajahmundry ...	Not in existence.
Amalapur ...	Do. ...	Two rooms, two tables without drawers, two chairs with arms, two punkahs, two clothes stands, two bath-rooms, front and rear verandahs (tiled), kitchen and thatched stables, furnished
Katunikona ..	Cocanada ...	(b) Two rooms, two bath-rooms, one matey room, kitchen containing two rooms and stables, tiled furnished.
Mummidivaram.	Cocanada ...	(a) Two rooms, two bath-rooms, front and rear verandahs, kitchen and stables containing three rooms (thatched), L. F. rest house, two drawers, two chairs, one punkah, two sanitary commodes.
Gannavaram ...	Do. 33 miles.	(a) A rest-house. Furnished with a table, a chair and a stool.
Tatipaka ..	Do. 39 do.	(a) One main room, 2 bath-rooms, front and rear verandahs, stable and kitchen (thatched).
Coringa .	Cocanada Port, 10 miles.	The rest-house having become dilapidated, its materials were sold in public auction. There is no building now.
Uppada ...	Pittapuram ...	Two main rooms and two bath-rooms.
Samalkota ...	Samalkota ...	Two main rooms, three bath-rooms, front and rear verandahs, stable and kitchen (thatched). Furnished.
Rajanagaram ...	Godavari, 10½ miles.	(a) One main room, one bath room with verandah all round, thatched stables, one tiled kitchen with two rooms, two tables, one easy chair, four wooden seated chairs, two book shelves one stand with seven hat racks, one tub and eight chips hung on.
Burugupudi ...	Do. 10½ miles.	(a) Two rooms, two bath-rooms, with no verandah one store-room with verandahs all round, stables and kitchen (thatched). Furnished with one table, two chairs and two punkahs.
Gokavaram ..	Do. 10½ miles.	(a) One main room, one bath room and one side room, two wooden chairs, one rattan easy chair, one folding table, one wooden tripod stand, one basin, one kitchen room & stables.
Jaggampeta	Samalkot, 12 miles.	(a) Two main rooms, two bath-rooms, front & back verandahs, stables and kitchen. Furnished.
Yeleswaram ...	Do. 21 miles.	(a) One main room, two dressing rooms, two bath-rooms, verandahs all round, stables and kitchen. Furnished.
Annavaram ...	Kottapalli, 2 miles.	(a) Two main rooms and bath-rooms with furniture, two matey rooms with verandah in front and two kitchens (tiled) and four thatched stables.
Kattipudi ...	Durgada, 3 miles...	(b) Tiled building, two big rooms, two side rooms, with open verandahs on two sides with roofed projection, one kitchen and stable Furnished.

(a) Re. 1 for a single traveller. Re. 1-8 for a married couple.
(b) As. 8 for a single traveller. (c) As. 2 for a single traveller.
(d) As. 4 for a single traveller.

Station.	Nearest Ry. Station.	Nature of accommodation.
Jaggampeta ... Nallacheruvu ..	Peddapur .. Samalkot, 12 miles.	(c) Thatched building; one hall, one bath-room, verandah on three sides, kitchen and stables. Furnished.
Tuni ..	Tuni .	(a) Two rooms, two bath-rooms, front, side and back verandahs, two stables and caste kitchen. Furnished.
Polavaram ...	Kovvur, 20 miles...	(a) One main room, two bath-rooms, front and side verandahs (tiled), kitchen and stables (thatched). Furnished with one easy chair, one arm chair, one table and one punkah.
Dondupudi	Kovvur, 27 miles.	(b) Two main rooms, two bath-rooms, front and side verandahs (tiled).
Taduvoyi ..	Ellore, 35 miles.	(b) One main room, one bath-room, front and side verandahs, kitchen and stables (tiled).
Puchikipadu	Do. 48 miles.	(b) One main room, one bath-room, one store-room, front and side verandahs (tiled), kitchen and stables.
Kannapuram ...	Kovvur, 33 miles.	(b) Two main rooms, two bath-rooms and front and back verandahs, combined stables and kitchen (tiled).
Jeelugumalli ...	Ellore, 46 miles.	(b) Two main rooms, verandah, two bath-rooms, stables and kitchen (tiled).
Koyyalagudem	Kovvur, 28 miles.	(b) Two main rooms, two bath-rooms, verandahs all round, stables and kitchen (thatched). Furnished.
Buttayagudem	Do. 36 miles.	(a) One main room with front verandah (tiled), combined kitchen and stables.
Jangareddi-gudem.	Ellore, 32 miles.	(a) Two main rooms, two dressing rooms, two bath-rooms (tiled), kitchen and stables (thatched). Furnished.
Jaddangi ...	Samalkota, 30 miles	(a) One hall with two bath-rooms (tiled). Furnished.
Addatigelu ...	Do. 38 miles.	(a) One room, bath-room, front verandah (tiled), combined kitchen and stables (tiled).
Ramavaram	Do. 56 miles.	(a) One room, one bath-room, front and side verandahs (thatched).
Nellipudi ...	Do ...	(a) One room, two bath-rooms, front and back verandahs (tiled), stable and kitchen (thatched). No furniture.
Gortedu ...	Do. ...	Do. do.
Timmapuram ..	Do. ...	Do. do.
Royapalli ...	Samalkota ...	(a) One room, one bath-room (thatched). No stables, kitchen or furniture.
Chodavaram .	Rajahmundry ..	(a) One main room, two bath-rooms, front and back verandahs (tiled), stables and peon's shed, kitchen (thatched). Furnished with one easy chair, one arm chair, one table and two hat racks, one punkah.
Gunjugudem ...	Do. ..	(b) One room, one bath-room with verandah (thatched), stables and kitchen (thatched). No furniture.
Chavala .	Do.	(b) One room, one bath-room with verandah (thatched), stables, kitchen and peon's shed (thatched).
Bodaluru ...	Do. ...	Do. do.
Devarapalli ...	Rajahmundry .	(a) One room, one bath-room, with verandah, kitchen, stables and peon's shed (thatched).
Maredumelly ..	Do. ..	(a) One room, two bath-rooms and side verandahs, stable and kitchen and peon's shed (thatched).
Devipatnam ...	Do. ...	(b) One room, two bath-rooms with verandahs (tiled). No furniture.
Musurumilli ...	Do. ..	(b) One room, one bath-room with verandah (thatched), stables, kitchen and peon's shed (thatched). No furniture.

(a) As. 4 for a single traveller. (b) As. 2 for a single traveller.
(c) As. 8 for a single traveller.

Station.	Nearest Ry. Station.	Nature of accommodation.
		GUNTUR DISTRICT.
Guntur ..	Guntur, 5½ furlongs from the Guntur railway station.	(c) Two rooms, two bath-rooms, one stable and one kitchen.
Ongole .	Ongole, one mile from Ongole railway station.	(b) A set of rooms and bath-rooms and a kitchen.
Tenali ...	Tenali, about a mile.	(c) Two rooms, two bath-rooms, one stable for two horses.
Ongole ...	Ongole, one mile from railway station.	(c) One officer at a time only: two main rooms, three bath rooms, two cook-rooms (one for Europeans and one for Indians), one stable and store rooms and office-room.
Ipuru ...	Vinukonda, 18 miles	(b) Two rooms, two bath-rooms, one cook room and three stables.
Tanginala ...	Gundlakamma, 6 miles.	(b) Two rooms, two bath-rooms, one kitchen and three stables.
Karempudi	Vinukonda, 29 miles.	(b) Two rooms, two bath-rooms, two cook rooms and three stables.
Macherla ...	Narasaraopet, 50 miles	(b) Two rooms, two bath-rooms, one cook room and three stables.
Krosur .	Sattenapalli, 25 miles	(b) One officer at a time · two rooms and one bath room.
† Ramachandrapuram	Pedavadlapudi, 6 miles.	(b) One main room, one room and one bath-room with a separate kitchen and stables.
† Kollimarla ..	Nidubrolu, 8 miles.	(b) One main room, with verandah and two bath-rooms. A kitchen and stables.
† Nallamada ...	Bapatla, 8 miles .	(b) One main room, one bath-room, one servant's room, one kitchen and stables.
† Karlapalem ...	Do. 6 miles	(b) Two rooms and two bath-rooms, one kitchen, stables.
† Karemchedu.	Chirala, 5 miles	(b) One main room in the centre, one small room, one bath-room and kitchen, stables
† Firangidibba ..	Chinna Ganjam 3 miles	(b) Two main rooms two bath-rooms, one kitchen and a stable.
† Kanagala or Sivangulapalem	Tenali, 23 miles	(b) One centre room and two side bath-rooms, a kitchen and a stable.
† Pennmudi	Repalle, 2 miles	(a) One centre room and one bath-room.
Pallaptla ..	Do. 2 miles	(a) One centre room and one bath-room.
† Chodayyapalem	Do. 2 miles	(a) Two rooms and two bath rooms, a kitchen and stable.
† Nizampatam.	Nidubodle, 18 miles.	(a) One main room, two side rooms and one bath-room.
† Kuchipudi .	Tenali, 5 miles ..	(a) One room and two bath-rooms.
† Intur .	Nidubaole, 5 miles.	(a) One front room and one dressing room and one bath room.
† Kollipara ...	Kolakalur, 10 miles	(a) One centre room, two side rooms, 1 kitchen and one stable.
† Kollur	Vemur, 4 miles	Do. do.
† Duggirala ..	Duggirala, 1 mile.	(a) One main room, two store rooms, three bed-rooms, three bath-rooms. *Note.*—Two-fifths of the bungalow and half of the cookhouse and of the stable are allotted to the Central Sub-divisional Officer as a residence as per G.O. 1237 W., dated 6-10-1911.
† Jagarlamudi ..	Jagarlamudi, 1 mile.	(a) Two rooms with verandahs and a stable.
† Kanuparti	Ammanabodlu, 5 miles.	(a) Two rooms with bath and store rooms, out-house and stable.
† Kottapatam ..	Do. 5 miles ...	(a) One room, one bath-room, one store room, out-house and closet.

(a) As. 6 for a single traveller.

(b) As. 8 for a single traveller. As. 12 for a married couple.

(c) Re. 1 for a single traveller. Re. 1-8 for a married couple.

† Public Works Department.

Station.	Nearest Ry. Station.	Nature of accommodation.
Kondavio ..	Phirangipuram, 5 miles.	(b) Three big rooms, two bath rooms, one kitchen and one stable.
Bollapalle ...	Vinukonda, 12 miles.	(b) One big room, one small room, one kitchen, one stable and one bath-room.
Remidecherla ...	Do.	(b) One central room, two bed-rooms, two bath-rooms, one kitchen, one stable.
Kanamala-cheruvu.	Vinukonda, 10 miles.	(b) Two rooms, one kitchen, one stable.
Danvupalli ...	Narasaraopet, 62 miles.	(b) One large room, one small room, one bath-room, one kitchen and one stable.
Tummurukoda	Do. 48 miles.	(b) Two large rooms, one small room, one bath-room, one kitchen and one stable.
Daida ...	Do. 50 miles.	(b) Two central rooms, two small rooms, two bath-rooms, one kitchen and one stable.
Suryalanka ..	Bapatla, 8 miles.	(a) Two rooms, two bath-rooms, one kitchen and one stable.
Mogulutla ..	Narsaraopet, 31 miles.	(a) One central room, two small bed-rooms, two bath-rooms, one kitchen and one stable.
Mangalagiri ...	Mangalagiri, 4 furlongs	(a) Two main rooms, two small rooms, 2 bath-rooms and verandah on all sides except where enclosed
Prathipad ..	Guntur, 12 miles.	(a) One hall, one room and verandah on all sides.
Sattenapalli	Sattenapalli, 14 miles.	(a) Two main rooms, two small rooms, two bath-rooms and verandah on all sides except where enclosed.
Medikondaur	Do 4 miles	(a) Rest house. One room, two bath-rooms and verandah in front and sides.
Phirangipuram	Phirangipuram, 4 furlongs.	Do. do.
Amaravati ...	Guntur, 21 miles.	(a) Two main rooms, two small rooms, two bath-rooms and verandah on all sides except where enclosed.
Narasaraopet ...	Narasaraopet, 1 furlong.	(a) Two main rooms, two small rooms, two side rooms, and verandah in front and sides.
Nakarikallu ...	Do. 13 miles.	
Kommalapad	Santhamangalur, 10 miles.	(a) One main room, two rooms and verandah on all sides except where enclosed.
Rompicherla ...	Do. 5 miles.	(a) Two main rooms, two bath-rooms and verandah in front
Vellalacheruvu..	Do. 4 miles.	Do. do.
Konanki .	Narasaraopet, 23 miles.	(a) Rest-house. One main room, 2 bath-rooms and verandah in front and side.
Chilakalurupet..	Do. 13 miles.	Do. do.
Vinukonda ...	Vinukonda, 3 furlongs.	(b) Rest-house. Two main rooms, two bath-rooms and verandah in front and sides.
Gurazala	Narasaraopet, 41 miles.	(a) Two main rooms, two small rooms, two bath-rooms, and verandah in front and sides.
Vinukonda *via*	Kerampudi, 41 miles.	(a) Two main rooms, four side rooms, and verandah in front and sides.
Karempudi ...	Vinukonda, 29 miles.	Do do.
Pondugala ..	Narasaraopet, 43 miles.	(a) Two main rooms and verandah in front, two bath rooms
Piduguralla ...	Do. 22 miles.	(a) One main room, two bath-rooms.
Durgi ..	Vinukonda, 42 miles	(a) Rest-house. One main room, two bath-rooms and verandah in front and sides.
Veldurti ...	Do 55 miles	Two main rooms and two bath rooms.
Dachepalli ...	Narasaraopet, 35 miles.	(a) Two main rooms, two bath rooms, two store rooms and verandah in front and sides.
Bapatla ..	Bapatla, within 4 furlongs	(b) Two main rooms, two bath-rooms and a verandah all round.

(a) As. 8 for a single traveller. As. 12 for a married couple.

(b) As. 8 for a single traveller.

Station.	Nearest Ry. Station.	Nature of accommodation.
Chebrole ..	Guntur, 9 miles, Nidubrole 10 miles, Tsundur, 6 miles, Vijaudla, 8 miles.	(d) One main room, two bath-rooms and verandah in front and sides.
Ponnur ...	Nidubrole, 1 mile.	(a) Two main rooms, two small rooms and verandah all round except where enclosed.
Paruchur ...	Chirala, 13 miles.	(a) Two main rooms, two bath-rooms and verandah in front.
Inkollu ...	Chinna Ganjam, 10 miles, Vetapalem, 8 miles.	Do. do.
Chirala ...	Chirala, within ½ a furlong.	(d) One main room, two bath-rooms and verandah in front.
Tangutur	Tangutur, about 4 furlongs.	(a) Two main rooms, two bath-rooms and verandah in front.
Velampalli	Ongole, 10 miles.	(e) Two main rooms, two bath rooms and verandah in front.
Addanki ...	Do. 23 miles.	(b) Two main rooms, two small rooms, two bath-rooms and verandah on all sides except where enclosed.
Ammanabrole..	Ammanabrole, 2 furlongs.	(a) One main room, two bath-rooms and verandah in front and sides.
Medarametta ..	Ongole, 15 miles.	(a) Rest-house. One main room, two bath-rooms.
Kottapatnam ..	Ammanabrole, 5 miles.	(b) Travellers' bungalow. Two P W. D. main rooms, two bath rooms, and verandah on three sides, kitchen, two rooms, stables.

KISTNA DISTRICT.

Nidumolu ..	Masulipatam, 10 miles and Cowtharam, 10 miles.	(b) Two rooms and two bath-rooms, one verandah all round, one kitchen containing three rooms and verandah in front, one stable, and two latrines.
Challapalli ...	Masulipatam, 16 miles.	(b) One main room and two bath-rooms and verandah on three sides, one cook house and one stable for two horses.
Srikakulam	Tenali, 18 miles (12 miles to Kollur and 6 miles across the river).	(a) Mangalore tiled roof, one room and two bath-rooms.
Avanigadda ..	Masulipatam, 23 miles.	(a) Flat and pan-tiled roof, one main room and two bath-rooms.
Kodur .	Masulipatam, 31 miles.	(a) Thatched, two main rooms and two bath-rooms.
Kottapalem	Do. 31 miles.	(a) Flat and pan-tiled roof, one main room and one bath-room.
Puligadda ..	Do 22 miles.	(a) Mangalore tiled roofing, two main rooms and two bath-rooms.
Pamaru ...	Gudivada, 10 miles.	(a) Two halls, two bath rooms. kitchen with two rooms and stables for three horses.
Gudivada .	Do. 4 furlongs.	(a) One main room, one bath-room and one matey room or store-room.
Do. ...	Do. 2 urlongs.	(a) Tiled, two rooms and two bath rooms, one kitchen and stables for three horses, one store-room.
Kavutavaram...	Kavutavaram, 1 mile 2 furlongs.	(a) Tiled; two rooms and two bath-rooms
Viranki Lock	Indupally, 10 miles.	(a) Tiled, two rooms and two bath-rooms, cook house and one stable.
Ventrapragada .	Dosa, 3½ miles.	(a) One main room, one bath-room, and one store-room or matey room.

(a) As. 8 for a single traveller. (d) As. 4 for a single traveller.

(b) As. 12 for a single traveller. (e) Free.

Station.	Nearest Ry. Station.	Nature of accommodation.
Kaikalur ...	Ellore, 12 miles and Gudivada, 21 miles.	(a) Tiled, two main rooms, two bath-rooms, front and rear verandahs, kitchen, godown and one stable of three stalls.
Kalidindi ..	Kontaram ...	(a) Tiled, one room.
Tadinada ...	Do. 26 miles (by canal.)	(a) Tiled, two rooms and two bath-rooms.
Vadali ...	Kontaram. 8 miles.	(a) Tiled, one room and two bath-rooms.
Kankipad ...	Uppalur, 4½ do	(a) Two main rooms, two bath rooms, one room for kitchen, one room for servants and stables for four horses and latrine for servants.
Kondapalli ..	Kondapalli, 1 mile.	(a) One main room, two side rooms, with verandah alround and two bath-rooms, one kitchen and stables for four horses, one room for servants and latrine for servants.
Mylavaram ...	Do. 12 miles,	(a) One hall and two bath-rooms, verandah all round one kitchen and stables for two horses and one room for servants.
Kondapalli Hill.	Do. .	(a) Tiled; one room and bath-room.
Bezwada ..	Bezwada .	(b) Terraced; four rooms and four bath-rooms.
Bezwada (Buckinghampet).	Do .	(a) Tiled, two rooms and two bath-rooms.
Valluru ...	Uppalur, 10 miles.	(a) Tiled ; one main room and two bath-rooms.
Wuyyur ...	Do. 11½ do.	(a) One main room, two side rooms, three bath-rooms, one kitchen, one room for servants, stables for two horses and latrine for servants.
Gannavaram ...	Gannavaram, 2 miles.	(a) Two main rooms and two bath-rooms with one kitchen and one godown for servants, stables for three horses and latrine for servants.
Nuzvid ...	Nuzvid, 11 miles	(a) Two rooms and two bath-rooms with one kitchen and one store room for servants, stables for three horses.
Perikedu ...	Nuzvid Road, 3 miles.	(a) Tiled one room, two side rooms and two bath.rooms, one kitchen, one godown for servants and one stable for horses.
Nandigama ..	Madhira, 11 miles...	(a) Two main rooms, two rear verandah rooms, verandah on 3 sides two bath-rooms, two kitchen rooms, one store room, stables for four horses and a latrine for servants.
Kanchikacherla.	Kondapalli, 15 miles.	(a) Two main rooms, verandah on 3 sides, two back rooms, two bath rooms, two kitchen rooms, one room for servants and latrine for servants. Stables for 4 horses.
Penumuka ...	Gudivada, 15 miles.	One main room, two bath-rooms, one stable for one horse, one kitchen and godown
Vingaram ...	Cowtheram, 17½-miles, (by canal.)	Two main rooms and two bath rooms.
Gavaravaram ..	Bonakallu, 18 miles.	(a) One main room, two bath rooms, one kitchen, front verandah.
Jaggayapeta ...	Do. 16 miles.	(a) Two main rooms, two bath-rooms with kitchen and stables for three horses and 2 store rooms.
Shermahammadpeta.	Do. 17 do.	(a) Two main rooms, two rear verandah rooms, two bath-rooms, two kitchen rooms, one room for servants, stables for 4 horses and a latrine for servants.
Komarabanda .	Bonakallu, 28 miles	Do. do.
Munagala ...	Do. 36 miles and Khammamett, 32 miles.	(a) Two main rooms, two rear verandah rooms, two bath-rooms, two kitchen rooms, one room for servants and latrine for servants and stables.
Lingala ...	Bonakallu, 6 do.	(a) One room, two bath-rooms, kitchen and stables for three horses and one room for servants
Polampalli ...	Do. 6 do. ...	(a) Thatched, two rooms and two bath-rooms.
Muchintala ...	Madira, 6 do. .	(a) Tiled, one room and two bath-rooms.

(a) As. 8 for a single traveller. As. 12 for a married couple.

(b) Re. 1 for a single traveller. Re. 1-8-0 for a married couple. As. 8 for children.

Station.	Nearest Ry. Station.	Nature of accommodation.
Vissannapeta ..	Nuzvid, 26 miles ...	(a) One hall and two bath-rooms. Cook room, stables, 3 compartments, verandah all round.
Tiruvur ...	Madira, 22 do. ..	(a) One hall and two bath-rooms with kitchen and stables for two horses, one room for servants and verandah all round.
Kondur ...	Kondapalli, 27 miles.	(a) One hall and two bath-rooms and one side verandah room, one kitchen and stables for three horses one room for servants and verandah on 3 sides.
Bhimadole ...	Bhimadole, 1 mile.	(a) Two main rooms, four bath-rooms with verandah in front and sides, one kitchen and stables combined, three cook rooms, stable for 3 horses. One motor garage and latrine.
Ellore .	Ellore, 1 mile ..	Two rooms.
Chintalapudi	Do. 30 miles ...	(a) One main room, two side rooms, two bath-rooms with verandahs on three sides, one cook room, stables for three horses.
Dharmajigudem.	Do. 16 do.	(a) One hall, two bath-rooms with verandahs in front, rear and sides, kitchen and stables, one side room.
Manduru .	Do. 9 do. ...	(a) One main room, one bath-room, one store room and verandah in front and rear and stables and kitchen.
Polukonda	Gudivada, 9½ miles.	(a) One main room, two bath rooms, one matey room, one stable for two horses, one godown and kitchen.
Tadikalapudy .	Ellore, 13½ do.	(a) Two main rooms, two bath-rooms, verandah in front and rear, stables, one store room and well.
Kamavarapu-kota.	Do. 23 do. ...	(a) One hall, one bath-room, one store-room with verandah in front and rear, kitchen and stables with three compartments and one well.
Nallacherla ...	Tadepalligudem, 13 miles.	(a) Two main rooms, two bath- rooms with verandah in front, rear and sides, three kitchens stables for three horses and well.
Pangidi ...	Kovvur, 6 do. ...	(a) Two main rooms, two bath rooms with verandah in front, rear and sides, kitchen and stables combined, one store room, two cook rooms, stables for horses and latrine.
Prakkilanka ...	Do. 14 do	(a) One hall, two bath-rooms with verandah in front, rear and sides and pandal in front.
Kovvur	Do. 1 mile ..	(a) Rest house Thatched Two main rooms, two bath-rooms, one store room with verandah in front, kitchen and stables combined, one cook room, stable for one horse and well
Tadepalligudem.	Tadepalligudem	(a) Tiled. Two side rooms, two bath-rooms, two corner rooms and one main room
Narsapur ...	Nidadavole, 35 miles.	(a) One main room, two bath-rooms and two dressing rooms.
Narsapur ...	Do. 35 do.	(a) Two main rooms, two bath- rooms with verandah and one kitchen and stables for 3 horses
Koderu ...	Do. 27½ do. .	(a) One main hall, two side rooms, two corner rooms and one bath-room.
Neggipudi	Do. 21½ do.	(b) Tiled. Two rooms, two bath-rooms, front verandah and stable for 4 horses.
Tanuku ...	Tadepalligudem, 12 miles.	(a) One main room, one side room, one rear room, one bath room, front and east side verandah, stable and kitchen.
Penumantra	Do. 17 miles, Nidadavole. 29 miles.	(a) Rest house Thatched. Two main rooms, two bath-rooms, verandahs on two sides and kitchen.
Chettipet ..	Nidadavole, 1½ mile.	(a) Tiled. Two main rooms, two bath-rooms and two servants' rooms.
Peravali ..	Nidadavole, 12½ miles.	(a) Tiled and thatched, two side rooms, two corner rooms, one bath-room and main room.

(a) As. 8 for a single traveller. As. 12 for a married couple.

(b) As. 4 for a single traveller. As. 8 for a married couple.

Station.	Nearest Ry. Station.	Nature of accommodation.
Attili ...	Tadepalligudem, 12 miles	(a) One main hall, two side rooms and two bath-rooms.
Veiravasaram	Tadepalligudem, 26 miles.	(a) Thatched, one large room, one small room and one bath-room, kitchen and stables for 3 horses and verandahs.
Undi ..	Do. 21 miles ..	(a) One main room, one side room and two bath-rooms, thatched kitchen, two verandah rooms and stables
Bhimavaram ...	Nidadavole, 39 miles (by canal).	(a) Shed, one small room and two small bath-rooms and two side rooms.
Ganapavaram	Tadepalligudem, 14 miles.	(a) One main room, two bath-rooms with verandah in front and sides, thatched kitchen and stables
Akidu ..	Do. 19½ miles, (by canal).	(a) Thatched, two rooms, two bath-rooms and one main room.
Masulipatam ...	Bandar, 2 furlongs.	(b) Tiled, one hall, four rooms, two bath-rooms and two store-rooms, one out-house and one kitchen.
Lakshmipuram.	Kavataram, 16 miles.	(a) Tiled, two rooms and two bath-rooms.
Malleswaram .	Kavataram, 16 miles (by canal).	Two main rooms, two bath-rooms and two matey rooms.

KURNOOL DISTRICT.

Station.	Nearest Ry. Station.	Nature of accommodation.
Peapully ...	Gooty, 8 miles ..	(a) 1 hall 1 side room, 2 bath-rooms, stables, kitchen ; accommodates 2 travellers.
Dhone ...	Dhone, 2 furlongs..	Do. do.
Veldurti ..	Veldurti, 2 fur-	Do. do.
Pattikonda ...	Tuggalli, 7 miles ...	Do. do.
Maddikera ...	Maddikera, 1 fur-	Do. do.
Chinna Tekur	Dupad, 3 miles .	(a) Tiled, two rooms. bath-room, front and back verandahs, out-houses.
Kodumur ...	Kurnool, 22 do.	(a) One hall, one side room, two bath rooms, front and back verandahs, out-houses, stable.
Kurnool ..	Kurnool, 2 do. ...	(a) Tiled, two rooms, bath-rooms front and back verandahs, out-houses.
Sunkesula .	Kurnool, 13 do.	(a) Tiled ; 4 rooms and bathroom.
Gopalasingavaram	Do. 8 do. ..	(a) Terraced roof, Bengal pan and floor tiled verandahs, two rooms. two bath-rooms and a stable
Pudur ...	Do. 10 do.	(a) Mangalore tiled roof, one room, one lavatory. one bath-room, one stable.
Gadidamadugu.	Do. 10 do.	(a) Mangalore tiled roof ; one room, one lavatory, one bath-room, stables for 2 ponies.
Kalwa ...	Betamcherla, 13 miles.	(a) Tiled ; two rooms, 2 bath-rooms, one kitchen, one coach godown and one stable.
Narnur	Dupad, 5 miles .	(a) One hall two bath rooms, kitchen stables.
Kuruvangagalapuram.	Kurnool, 12 miles.	(a) Tiled roof, one hall, 2 bath rooms, one kitchen.
Chagalamarry.	Erraguntla, Cuddapah District, 21 miles.	(a) As per Dhone above.
Chintagunta ...	Nandyal 25 miles.	Terrace roof with out-houses.
Peddachintakunta.	Nandyal, 25 do.	(a) Slab terraced roof; two rooms, 2 bath-rooms and stables.
Allagadda	Do. 25 do.	(a) As per Dhone above.
Deebaguntla	Nandyal, 8 miles .	(a) Slab terraced roof ; 3 rooms, 2 bath-rooms and a stable and kitchen.
Rajoli ..	Erraguntla, Cuddapah District, 19 miles.	(a) Slab terraced roof ; 2 rooms, 2 bath-rooms and a stable
Koilkuntla ...	Nandyal, 22 miles.	(a) Tiled; 2 rooms, 2 bath-rooms, one cook room, one coach godown and one stable.
Owk ...	Paniem, 25 do.	(a) As per Dhone above.

(a) As. 8 for a single traveller. As. 12 for a married couple.

(b) As. 4 for a single traveller. As. 8 for a married couple.

Station.	Nearest Ry. Station.	Nature of accommodation.
Markapur Road, Nellore Dist.	Markapur Road, 200 feet.	(a) Thatched roof; 2 rooms, 2 bath-rooms and a stable.
Tokapalli	Markapur Road, 10 miles.	(a) Tiled roof, 1 room, 2 bath-rooms and a stable and kitchen.
Ramasamudram	Markapur Road, 20 miles.	(a) There is accommodation for two. Tiled roof, stable and kitchen.
Markapur (D. P. W. Bungalow).	Markapur Road, 8 miles.	(a) Thatched roof; 2 bath-rooms, one hall, kitchen and stables for 2 ponies
Paniem	Paniem, ½ mile ..	(a) R. C terraced, 2 rooms and bath-rooms with front and back verandahs and tatty pandal out-houses and 2 stables.
Karivomula .	Luggali, 23 miles...	One hall and 2 bath-rooms, front and rear verandah.
* Velgode	Nandyal 22 do. ...	Do. do.
Papenenipalli .	Cumbum, 21 do.	(a) Tiled, 2 rooms, 1 bath-room, with verandah al round
Tunnel Forest Bungalow.	Diguvametta, 4 miles.	(a) One room, 2 bath-rooms, verandah all round, stables and kitchen.
Diguvametta	Do. 10 furs ...	(a) Tiled, 2 rooms, bath-room, verandah all round the building.
Giddalur Forest Bungalow.	Giddalur, 4 furs. .	(a) Thatched, 1 big room, 1 small room and a bath-room.
Giddalur (D.P. W.) Bungalow.	Do.	(a) Two big rooms, 2 bath-rooms, stable and kitchen, verandah all round.
Cumbum Forest Bungalow.	Cumbum, 4 furs. ...	(a) Terraced, five rooms, bath rooms, kitchen and stables.
Cumbum Tank bund (D P.W., Bungalow.	Do. 1¼ miles ..	(a) Two rooms with a bath-room attached to each, 1 kitchen and godown, 1 stable with 2 stalls.
Cumbum (D.P. W) Bungalow.	Do. 4 furs. ..	(a) One big room, 1 small room, verandah all round.
Santhajutur .	Nandyal, 12 miles.	(a) Slab terraced roof, 2 rooms, 2 bath-rooms and a stable.
Nandyal ...	Do. 3 do. ..	(a) Slab terraced roof, 2 rooms, 2 bath-rooms and a stable.
Gasulapalli ...	Gasulapalli, 2 miles	(a) Terraced, 2 rooms, 1 bath-room and a cook-room
Palerudam	Chelama, 3 do.	(a) Terraced, 1 room, 1 bath-room and a verandah and out-houses.
Chelama ...	Do.	(a) Terraced, 2 rooms, 1 bath room and a cook-room.
Dorabhavi ..	Do.	(a) One hall and 2 rooms.
Nandikotkur ..	Kurnool, 21 miles.	(a) Terraced, 2 rooms, 2 bath-rooms, 1 cook-room, 1 coach godown and 1 stable.
Allur ...	Do.	(a) Tiled roof, 1 room, 1 lavatory room, 1 bath-room and 1 stable.
Nagatur	Kurnool, 27 miles.	(a) Terraced roof, verandah with tiled roof, 1 room, 1 bath-room and 1 stable.
Pagidyal ..	Do. 28½ do.	(a) Tiled roof, 3 rooms, 2 bath-rooms, 1 stable.
* Jupad .	Kurnool, 29½ miles.	(a) Flat terraced roof, 3 rooms, 1 bath-room and 1 stable and kitchen.
Kambalapalli .	Nandyal, 37 do.	(a) Slab terraced roof; 1 room, 1 bath-room and a stable.
Velpanur ...	Do. 15 do.	(a) Two rooms; 2 bath-rooms and a stable and kitchen.
Atmakur ..	Do. 30 do.	(a) Tiled; 1 room, 1 bath-room and a verandah, out-houses and stables.
Bairluti ...	Do. 40 do.	(a) Tiled, 1 room, cook-room and a stable.
Petcheruvu .	Do. 55 do.	(a) Two rooms, 2 bath rooms.
Rollapenta ...	Do. 48 do.	(a) Terraced, 1 room, 1 cook room and a stable.
Nagaluti ...	Do. 42 do.	(a) Two rooms and 2 bath-rooms.

(a) As. 8 for a single traveller. As. 12 for a married couple.

* L. Fund.

Station.	Nearest Ry. Station.	Nature of accommodation.
		MADURA DISTRICT.
Madura town ...	Madura Junction..	(b) Travellers' bungalow for six families, terraced furnished and equipped, 6 rooms, each of which has a bath-room, one fitted with pipes. There is a common dining hall and a kitchen.
Solavandan ...	Solavandan ...	A big terraced building (chattram). (Limited number of pilgrims are given raw rice.)
Thathampatti	Do. ..	A big terraced building.
Aundipatti .	Do.	(a) Two halls, one dining-room, two bath-rooms, stables, kitchen.
Mattupatti ...	Samayanallur ...	(a) Two dining rooms, two bathrooms, one kitchen stable for three horses and godown
Kallandiri ...	Do. ...	(a) Two sitting rooms, two dressing rooms, two bath-rooms, tiled roof kitchen, godown and stables for two horses.
Peranai ...	Solavandan	(a) One dining room, 3 bath-rooms two bed-rooms partly terraced and partly tiled roof with stable for two horses and kitchen.
Poykkaraispatty	Madura Junction..	(a) One sitting room, one side room, two bath-rooms, all tiled ; partly furnished.
Idaiyapatti ...	Madura	(c) Two rooms, two bath rooms, tiled roof, kitchen, stables and godowns.
Manur ...	Do. ..	* Two dining rooms, two bath-rooms, kitchen and stables.
Chittampatti ...	Do.	* One sitting room, two bed-rooms, two bath-rooms, one cook room, one stable for two horses, tiled roof.
Tirumangalam.	Tirumangalam ...	(b) One room and one bath-room, kitchen and verandah attached with godown.
Sedapatti .	Do.	One room and bath room, kitchen and out-houses separate.
Kalluppatti .	Kalligudi ..	(a) Two rooms and one bath-room.
Pulippatti	Madura	* One sitting room, two bed-rooms, two bath-rooms, one cook room, one stable for two horses. tiled roofs
Nathan .	Dindigul ...	Two large rooms, two side rooms, two bath-rooms, kitchen and rooms, stables attached.
Melur ..	Madura Junction	* Two sitting rooms, two bath rooms, one cook room, one stable to accommodate two horses tiled roofs.
Kottampatti ..	Manapparai ...	(b) Two large rooms, two bath-rooms; kitchen attached.
Vemburali	Madura	* Two rooms, two bath-rooms, one dining room, kitchen. one godown and stables.
Senduiai ...	Ayalur	* One main room, one bath-room, one kitchen and two stables.
Thoppusawmi Malai.	Vadamadura ...	(a) One dining room, one bathroom, one kitchen and one stable
Pilliyar natham.	Ayalur ..	(b) Two dining rooms, three bath-rooms, one kitchen, and two stables.
Arukkampatti ...	Madura .	One dining room, 2 bath-rooms, 1 kitchen and two stables.
Gudalur ...	Kodonroad ...	(c) Two dining rooms, two bath-rooms, kitchen and stables.
Kunnur	Kodaikanal Road Station ..	One room, one bath room with kitchen and one godown with stables.
Ammayanayakanur.	Kodaikanal Road.	(c) One bungalow with two rooms and three bath-rooms and another with two rooms and two bath-rooms, kitchen and stables attached. The bungalows are amply furnished and meals can at any time be arranged with the butler who lives in the compound.
Palakanuttu ..	Dindigul .	(a) Two rooms, two bath-rooms, two halls and a kitchen ; partly furnished. Stables attached.

(a) As. 8 for a single traveller. As. 12 for a married couple.
(b) Re. 1 for a single traveller. Re. 1-8-0 for a married couple.
(c) As. 8 for a single traveller.
* No charge for Government officers.

Station.	Nearest Ry. Station.	Nature of accommodation.
Kanavoipatti ..	......	(a) Three rooms, 2 bath-rooms, 2 kitchens and 2 stables.
Ayalur ...	Ayalur ..	(a) Two rooms, 2 bath-rooms, 2 kitchens and 2 stables.
Eriodu ...	Vadamadura ...	(a) A hall, two side rooms, two bath-rooms and a kitchen, stable ; partly furnished.
Krishnama Naick's Tope.	Kodaikanal Road.	(b) One hall, two bed-rooms, two bath-rooms ; furnished ; meals procurable on notice being given.
Sengumchi ...	Vadamadura ...	* One dining room, 1 bath-room, 1 kitchen and 2 stables.
Devadanapatti.	Kodaikanal Road.	* One main room, one bath-room, one kitchen, one Calicut tiled roof.
Theni ...	Do. ...	* Living room 1, dining room 1, bath room 1, store-room 1, one tiled porch in front of building for office, 1 kitchen, stables, 3 tiled roof platform for pitching tents.
Cumbum ...	Do ...	*(a) Living room; 2 bath-rooms, one side room, 1 kitchen with stables.
Virapandi ...	Do. ...	* Two sitting rooms, 1 bath-room and verandah, godown, kitchen and stables.
Kombay .	Do.	One main open hall with a verandah and a room.
Uttamapalaiyam	Do. .	(a) Two rooms, two bath-rooms; 1 central room, kitchen, godown and stables.
Kuruvanuttu ..	Do.	* Two sitting rooms and two bathrooms ; partly furnished, thatched roof.
Theckady No. I	Do ...	* Two sitting rooms, two bathrooms and verandah, fully furnished ; roofed with corrugated iron with kitchen and godown.
Theckady No. II.	Kodaikanal Road.	* One sitting room one bathroom; partly furnished, roofed with corrugated iron.
Periyar ...	Do.	* Two bed rooms, one dining room, two bath-rooms, one pantry verandah, fully furnished, roofed with corrugated iron, kitchen and godown
Chinnasurali .	Do. ...	* Two rooms, two bath-rooms and three godowns.
Vannathiparai.	Do. .	* One room, one dining room and one bath-room
Rajagopalanpatti	Do. ..	* One main room, two bath-rooms, 1 drawing room, 2 godowns and 2 stables
Periyakulam ...	Do.	* Three rooms and a kitchen, no bath-room, 1 godown, 2 stables.
Machur .	Do. .	(b) One living room, one bathroom, kitchen and stable
Tandikkudi ...	Do	(b) Three rooms, two bath-rooms, kitchen, stable and godown.
Pachalur ...	Do	(b) One room, one bath-room, kitchen, godown.
Kukkal ...	Do	(b) Two big rooms, two bathrooms, kitchen, one stable and one godown.
Mariansholu ...	Do. .	(b) Two rooms, two bath-rooms, kitchen and one stable.
Kavunji ...	Do. ...	(b) Two rooms, bath-rooms, kitchen and stables and godown.
Virupachi ...	Dindigul	(a) Two rooms, one bath-room, kitchen and stables and godown.
Checkanoorni ..	Madura ...	(a) One hall, two side rooms, two bath-rooms, kitchen and stables attached.
Usalampatti ..	Tirumangalam .	Do. do.
Palni ...	Dindigul ...	Do. do.
Sholavandan ...	Sholavandan ...	Do. do.
Batlagundu ...	Kodaikanal Road.	Do. do.
Shempatti ...	Do. ..	Do. do.

(a) As 8 for a single traveller. As. 12 for a married couple.

(b) Re. 1 for a single traveller. Re. 1-8-0 for a married couple. As. 4 for stable.

* No charge for Government officers.

Station.	Nearest. Ry. Station.	Nature of accommodation.
Kodaikanal ...	Kodaikanal Road...	(a) One hall, two side rooms, rooms in front and rear verandahs, out-houses. Furnished. Refreshments and meals can be had on notice being given.
Vandattam Shola. Poombarai Poolathur } ...	Do.	(a) Two rooms, two bath-rooms, 1 kitchen, 1 godown, 1 stable.
Ganguvarpetti...	Kodai Road Stn ..	Two rooms and two bath-rooms.
Mulliar ...	Do.	Do. do.
	MALABAR DISTRICT.	
Madai ...	Palangadi, 1 mile.	(a) Tiled. Two large rooms, two dressing rooms, two bath-rooms, kitchen and stable, tables and chairs.
Payyanur ...	Do. ½ furlong.	(a) Tiled. Two rooms, two bath rooms, verandah on all sides and a portico in front, with kitchen and stable. Tables, easy chairs, arm-chairs and spring mattress.
Cheruthazhom.	Payangadi, 1 mile.	(a) Thatched. One room and one bath-room, kitchen and stable.
Eramam ..	Payangadi, 8 miles.	(a) Tiled. One room with bath-room, kitchen and stable (Old police station.).
Taliparamba ...	Taliparamba Road	(a) Thatched. Two rooms and two bath-rooms kitchen and stable, chairs and tables
Irikkur ...	Cannanore, 19 miles.	(a) Thatched. One room, one bath-room, kitchen and stable, chairs and tables.
Aichoor	Do. 8 do.	Do. do.
Cannanore	Do.	(b) Tiled. Two rooms, two bath-rooms, two side rooms, kitchen, godowns and stables. Furnished.
Kuveri (Chapprapadam).	Taliparamba Road, 20 miles.	(a) Thatched. One room with one bath-room, kitchen and stable.
Kuttuparamba.	Tellicherry, 8 miles.	(a) Tiled. Two rooms, two bath-rooms, verandah on all sides with portico, kitchen, stable and latrine, easy chairs, arm-chairs, spring mattress and other furniture.
Do.	Do. ..	(a) Thatched. Two rooms, two bath-rooms, one verandah, a separate kitchen, one stable and one latrine
Kannavam ..	Do. 16½ miles	(a) Tiled. Two rooms, two dressing rooms, two bath-rooms, kitchen and stable, chairs and tables.
Kizhallur (Chalot).	Cannanore, 12 miles	(a) Thatched, with verandah and portico and one room, one dressing room and latrine, one table, one chair, one cot and two hat racks.
Peravur ...	Tellicherry, 23 miles.	(a) Tiled, One bed-room, one bath-room, stable and kitchen, one chair, one table, one cot and two hat racks.
Pattanur ...	Cannanore, 17½ miles.	(a) Tiled, two rooms with portico, 2 bath rooms, 2 matey rooms, cook house and stable, with furniture.
Vekkalam ..	Tellicherry, 28 miles.	(a) Tiled. One dining room, one dressing room, one bath-room, one separate kitchen and latrine.
Muringodi ...	Do. 30 miles.	(a) Tiled. One dining room, one dressing room, one bath-room, one kitchen and two stables.
Payassi (Mallanur)	Do. 17 do.	(a) Tiled. Two rooms, two bath-rooms, verandah, portico in front, kitchen, latrine and stable.
Kottiyur ...	Do. 35 do.	(a) Tiled. Two rooms upstairs, verandah in front, one bath-room downstairs.
Iritty (Payavur)	Do. 27 do.	(a) Tiled. Two rooms, two bath-rooms, verandah in front and rear, and portico in front one kitchen and godown, one latrine and one stable and a well. Fully furnished, except for glass, china and linen.

(a) As. 8 for a single traveller. As. 12 for a married couple.

(b) Re. 1 for a single traveller. Re. 1-8 for a married couple.

Station.	Nearest Ry. Station.	Nature of accommodation.
Iritty (Payavur.)	Tellicherry, 27 miles.	Thatched. Two rooms. one bath-room, verandah in front and rear, portico in front, one stable and one kitchen, one latrine Three fire buckets, one looking glass, one table-with drawers.
Kuttupuzha (Payavur)	Do. 33 miles and 6 fur.	(a) Tiled. One hall, one bed room, one bath-room, one kitchen, one latrine, one stable and watchman's quarters. Four chairs, one dining table, one wooden cot, two easy chairs, one camp table, three copper pots, one commode pan, one zinc bath tub, one cot with wire mattress and one wash-hand stand.
Tellicherry ..	Do. 1 mile.	(b) Tiled. Two rooms, two bath rooms, one verandah, one cook room, one latrine, one stable. Eleven chairs, two long arm chairs, six tables, four cots, two rattan commodes with enamel pan, one zinc bath tub, one wooden tub. two clothes stands, two wash hand basins with stand, two punkahs, crockery, two matey tables, six copper vessels.
Mattanur ...	Do 17 miles.	(a) Tiled. Two rooms, two bath-rooms, verandah and portico in front kitchen, latrine and stable, watchman's shed and a well. Four chairs, four camp tables, two long arm chairs, two bath-tubs, two camp wash hand stands, three ewers, two Lawson Tait bedsteads, one hat rack, six buckets and commode.
Netumpoyi	Tellicherry, 23 miles.	Tiled Four rooms, one bath-room, kitchen and stable, 1 chair, 1 cot and 1 hat rack.
Iritty	Do. 27 miles.	Tiled. Four rooms
Tellicherry ..	Do. 1 mile	(a) Tiled. Two rooms and bath rooms, one verandah, one cook room, one latrine, one stable, two arm chairs, tables, etc., two cots and two basins.
Tiruvangad ..	Do. 3 fur	Five rooms
Tellicherry	Do. 6 fur.	Tiled.
Kunnott ...	Do. 30 miles.	
Chalote .	Cannanore, 12 miles.	Tiled. One room only
Chavasseri ...	Tellicherry, 20 miles.	Do.
Pioneer	Do. 27 miles.	Tiled One room, one bath room and a cook house with a thatched hall at its side.
Badagara .	Badagara, 3 fur.	(a) Tiled. 2 rooms 2 bath-rooms, kitchen and stable.
Quilandi .. (Panthalayini)	Panthalayini, 1 mile	(a) Tiled. Two rooms, two bath-rooms, two dressing rooms, kitchen and stables, two punkahs, three cots, four arm chairs, three easy chairs, four tables and one almirah.
Kuttiyadi	Badagara, 18 miles.	Do
Naduvannur ..	Panthalayini, 8½ miles	(a) Tiled. One room, one bath-room, kitchen and stable, one chair a table and a cot.
Perambra .. (Menhsinam)	Tikkoti. 15 do.	(a) Tiled One room, one bath-room, kitchen and stable.
Payyoli . (Torayur)	Do. 5 do.	(a) New bungalow under construction, dismantling the existing shed. Tiled. Two rooms, two bath-rooms, 2 matey rooms, a portico and a cook house.
Nadapuram ... (Kurunangad)	Nadapuram Road, 7 miles.	(a) Tiled. One room, one bath-room, kitchen and stable, chairs and table and two benches
Panangad ... (Kokallur)	Panthalalayini, 10 miles.	(a) Tiled. One room, one bath-room, kitchen stable, chair and table

(a) As. 8 for a single traveller. As. 12 for a married couple.

(b) Re. 1 for a single traveller. Re. 1-3-0 for a married couple

Station.	Nearest Ry. Station.	Nature of accommodation.
Kavilampara ...	Badagara 29 miles.	One room, 1 bath room. Thatched shed.
Kuttiyadi ...	Badagara, 18 miles.	(a) Thatched. One room and one bath-room.
Vanmukam (Tikkodi)	Tikkodi, 1 mile ...	One room, 1 kitchen and one bath room.
Badagara ...	Badagara, 3 furlongs.	Tiled. Five rooms and verandah.
Quniladi ...	Panthalayini, 2 furlongs.	Tiled Three rooms and verandah.
Manantoddy ...	Tellicherry, 50 miles.	(a) Tiled. Two rooms and a hall with tiled stables and kitchen. Provided with furniture.
Koroth ...	Badagara, 32 miles.	(a) Tiled. Two rooms with thatched kitchen and stable. Provided with cot, table and chair.
Chandanathode.	Tellicherry, 31 miles.	(a) Tiled. Two rooms and bath-room. Provided with cot, table and chair. Out-house also tiled.
Sultan's Battery	Calicut, 60 miles ...	(a) Tiled. Commodious rooms and bath-rooms, provided with furniture and the necessary out-houses.
Vayitri ...	Do. 39 miles...	(a) Tiled. Two rooms, one hall, bath-rooms, out-houses with a few articles of furniture.
Manantoddy ..	Tellicherry, 50 miles.	(a) Stone-walled tiled building and verandah, with two rooms, one store room and out-houses, kitchen and stable, latrine, one cot, two square tables, one table, three arm chairs, one iron cot with wire mattress, one wash-hand stand complete and one zinc tub.
Lakkidi ...	Calicut, 36 miles ...	(b) Corrugated iron roof structure, 2 rooms, 2 dressing rooms. 3 bath-rooms with out-houses, kitchen, latrine, stables; garage for motor cars; two square tables, one round table, twelve chairs, three rattan cots, one table, one long arm easy chair, one table with drawers, two camp tables, two tables, one teapoy, one easy chair, one iron cot with wire mattress, two wash-hand stands complete, two sanitary commodes, one kitchen table and two zinc bath tubs, crockery and lamps.
Pookote ...	Do. ...	(a) Tiled out-houses, provided with furniture.
Kalpetta	Do. 45 miles.	(a) Corrugated iron roofed and thatched house with two rooms, kitchen and stables, bullock stand, latrine and a well; four chairs, two cots, three tables, four hat racks, six screens, one easy chair, one iron cot with mattress, one wash-hand stand, one zinc tub and one teapoy.
Meenangady ..	Do. 53 miles.	(a) Tiled house with two rooms and out-houses. Has furniture.
Muttanga ...	Do. 68 miles.	(a) Mud-walled building with thatched roof. Two cots, one square table, one chair and one hat rack.
Kidanganad ..	Nanjangode, 56 miles.	Tiled, 2 rooms upstairs, portico in front 2 rooms and bath room downstairs.
Muttanga ...	Do.	(a) Wooden serambi, tiled. Two small upper rooms, verandah right round, portico in front, one small bath-room, separate kitchen and stable, three chairs and two tables.
Periah ..	Tellicherry, 36 miles.	(a) Tiled. One room, provided with a table and chair.
Kattikulam ..	Do. 56 miles.	(a) Tiled. Two rooms, provided with a table and a chair.
Dindimal ...	Do. 44 miles.	(a) Tiled A table, a cot and a chair.
Kaniembetta ...	Calicut, 54 miles.	(a) Tiled. Two rooms and out-houses. Provided with cot, table and chair.
Tharuvana ...	Do. 60 miles.	(a) Tiled building. One room provided with a table, a cot and a chair.

(a) As. 8 for a single traveller. As. 12 for a married couple.
(b) As. 4 for a single traveller. As. 6 for a married couple.

Station.	Nearest Ry. Station.	Nature of accommodation
Meppady ..	Calicut 49 miles...	(a) Tiled. Two rooms, two tables, chairs, cots and out-houses.
Alathur ...	Tellicherry ...	(a) District Forest Officer's bungalow. Tiled. Two rooms, three bath-rooms, verandah and kitchen. Four chairs, two tables and a cot.
Brahmagiri ...	Do. ...	(a) Corrugated iron roof. Two rooms, three bath-rooms and verandah. Separate wooden kitchen. Three chairs and a table.
Chedleth ...	Nanjangode .	(a) Tiled. Two rooms, verandah in front, two rooms, two bath-rooms, separate kitchen and stable. Three chairs, two tables.
Nulpoya ..	Do 49 miles.	(a) Wooden serambi, tiled. Two small upper rooms, verandah on three sides, small bath-room. Separate kitchen, no stables. Two tables and two chairs.
Kolavalli ...	Mysore	(a) Tiled. One large room and bath-room upstairs, verandah, portico, two rooms downstairs, separate kitchen. Two chairs and a table.
Odapallam ..	Nanjangode	(a) Tiled. Two rooms upstairs, portico in front, two rooms and one bath-room downstairs and a kitchen. A table and a chair.
Dindimal ' ...	Tellicherry ...	(a) Tiled. Three rooms, two bath-rooms, a kitchen and a stable. Three chairs and two tables.
Pookode ..	Calicut, 38 miles.	Two rooms, 2 bath rooms, one kitchen, stables and latrine.
Tirunelli	Tellicherry, 59 miles.	Tiled. 2 upper rooms with verandah, one lower room, one bath-room and kitchen.
Do. ...	Do. 60 ,,	Tiled. 2 rooms, 2 bath-rooms, verandah, kitchen and thatched stables.
Do. ..	Do. 65 ,,	Tiled. 2 rooms, one bath-room, 2 box rooms and verandah and kitchens.
Kidanganad ...	Nanjangode, 58 miles.	Tiled. 2 rooms, 2 bath-rooms, verandah and kitchen
Pulpalli	Mysore, about 57 miles.	Tiled. 1 large room and 1 room upstairs, verandah and portico, 2 rooms downstairs, out-house and kitchen.
Mukkie .	Tellicherry	(a) Tiled. Two rooms, bath-room and verandah. Three chairs and a table.
Calicut	Calicut ..	(c) Tiled. Four bed-rooms, one dining room, four bath-rooms, one kitchen, two out-houses, one stable with four rooms and two latrines. Twelve chairs, three tables, four side tables, three sofas, four cots with bedding, four wash-hand stands, three clothes horses, cooking utensils, cutlery and glassware.
Mayanad .	Do. 8 miles.	(b) Thatched. Two bed-rooms, two bath-rooms and a verandah, separate building with four rooms used as kitchen, store-room, stable and massalchi's room and a tiled latrine. Two chairs, two tables, 2 long arm chairs, 2 teak-wood cots, one table lamp, one basin; no cooking utensils, cutlery or glassware.
Vennekad	Do. 12 miles.	(a) Thatched. Two rooms and two bath-rooms, kitchen, stable and latrine. Furnished as in Mayanad. No cooking utensils, cutlery or glassware.
Pudupady	Do. 26 miles.	(a) Thatched. Two rooms and two bath-rooms, kitchen, stable and latrine. Furnished as in Mayanad. No cooking utensils, cutlery or glassware.
Beypore ...	Feroke, 2 miles by boat and 3 by foot-path.	(a) Tiled. Two rooms with two back rooms, two bath-rooms, two kitchens, a latrine and a stable, two chairs, two arm chairs, two tables, dining tables, two cots, two stools, cooking utensils, cutlery or glassware.

(a) As. 8 for a single traveller. As. 12 for a married couple.
(b) As. 4 for a single traveller. As. 6 for a married couple.
(c) Re. 1 for a single traveller. Rs. 1-8-0 for a married couple.

Station	Nearest Ry. Station.	Nature of accommodation.
Tamaracheri	Calicut, 19 miles	Tiled. Out-houses, latrine, compound wall.
Cheruvanore	Feroke, 3 furlongs.	(b) Tiled. Upstair building. Three rooms, two bath-rooms, one verandah, one kitchen, one thatched latrine and one stable. Two chairs, two tables, one arm chair and one cot.
Tamaracherri (Kodavur)	Calicut. 19 miles	(a) Tiled. Three rooms ceiled with bamboo mats and out-house with four rooms used as kitchen, store room, two bath-rooms and a latrine. Six chairs, two tables, one easy chair, two cots, one screen, five stools and two commodes and lamps.
Nagaram ..	Calicut, 1 mile. ..	Four bed rooms, 4 dining room, one kitchen, 2 out houses, 1 stable, 2 latrines. Furnished.
Peruvanna ..	Feroke, 8 miles.	Tiled. Four rooms, a kitchen and a verandah. Three chairs, one easy chair, one table, one table lamp, one grinding stone, one copper vessel and one bucket.
Peruvayal .	Calicut, 10 miles.	Tiled upstair building. One hall upstairs, two rooms down-stairs, with verandah all round, a kitchen and a bath-room; one table and two chairs.
Pudupadi	Do. 26 miles	Tiled. Two rooms and a verandah, a kitchen and a bath-room.
Nanminda	Do. 13 miles.	Tiled upstair building. One hall upstairs and three rooms downstairs with verandah in front, stable and kitchen. A chair, a table, an easy chair, one cot, six stools and two lamps.
Tamaracherri ...	Do. 19 miles.	Thatched. Three rooms. Intended for Cherumas only
Kovur ..	Do 5 miles	Amsom cutcherry. Tiled. Two rooms down-stairs and one room upstairs, a kitchen and a verandah. Two chairs, two tables, one easy chair, four stools, one table lamp, one copper vessel, two buckets, one grinding stone, one spade
Mayanad	Do 8 miles	Amsom cutcherry. Tiled A hall and two rooms, one bath-room and a kitchen. Two chairs and one table.
Chathamangalam.	Do. 12 miles.	Amsom cutcherry. Tiled. Two ceiled rooms and a middle room, a kitchen and a bath-room. A chair, a table and two stools.
Manassheri ...	Do. 18 miles.	Amsom cutcherry. Tiled. Two rooms and a middle room, a kitchen and a bath-room. Two chairs, an easy chair, a cot and two stools.
Manjeri .	Feroke, 23 miles .	(a) Tiled Two rooms, two bath-rooms, kitchen and stable. Furnished with chairs, table and couches. One servant is in charge of the bungalow.
Wandur ...	Feroke, 35 miles or Pattambi, 32 miles.	Do. do.
Malappuram ...	Tirur, 18 miles ...	Do. do.
Areakode ..	Feroke, 23 miles	(b) Do do.
Kondotti ...	Do. 10 miles...	(b) Do. do.
Pandikkad ...	Pattambi, 24 miles.	(b) Do. do.
Edavannah	Do. 31 miles	(c) Do. do.
Nilambur ...	Do. 39 miles ...	(c) Do. do.
Tirurangadi ...	Parpanangadi, 4 miles	(c) Do. do.
Kottakkal ..	Tirur, 10 miles .	Tiled. Two rooms, two bath-rooms, stable and kitchen. Furnished with chairs and tables.
Manjeri ...	Feroke, 23 miles	(a) Thatched. Two rooms, kitchen and stable.
Edakkara	Do. 47 miles .	(a) Thatched. A serambi with two rooms, kitchen and stable.

(a) Re. 1 for a single traveller. Re. 1-8 for a married couple. As. 4 for stable

(b) As. 4 for a single traveller. As. 6 for a married couple.

(c) As. 8 for a single traveller. As. 12 for a married couple. As. 8 for stable.

Station.	Nearest Ry. Station.	Nature of accommodation.
Karuvarakundu	Pattambi, 32 miles.	(a) Tiled. Two rooms, two bath-rooms, kitchen and stable.
Kalikavu	Tirur, 43 miles	Do. do.
Parambale ..	Do.	(a) Thatched Two rooms, kitchen and stable.
Ramanatkara	Feroke, 8 miles ..	Do. do.
Nellikutha ...	Do. 52 miles	Tiled. Two rooms, portico bath-room, kitchen,
Korampoya	Do. 55 miles	Furnished as in Nellikutha.
Old Amarampalam.	Do. 46 miles	Tiled. Two rooms, portico, bath-room.
Karieni .	Do. 50 miles	Tiled. Two rooms, portico, bath-room, kitchen.
Nedungayam .	Do 47 miles	Tiled. Two rooms, portico, bath-room, kitchen and stable.
Edacode	Do 40 miles	Tiled. Two rooms, portico, bath-room and kitchen.
Beypore	Do. 3 miles ..	Tiled. 3 rooms with two bath-rooms, a store room, kitchen, verandah.
Pulmunda .	Do 53 miles	Tiled. 2 rooms, portico, verandah and bath-room.
Arimbrakulla .	Do. 22 miles	Tiled. 2 rooms, portico, verandah, bath-room and kitchen.
Kanakutha .	Do. 46 miles	Do. do.
Walghat in Silent Valley.	Pattambi, 40 miles.	Building with corrugated iron roof, 2 rooms, bath-room, portico, verandah and kitchens.
Nethirimangalam.	Do 1 furlong	Tiled 2 main rooms, 2 bath-rooms, 2 matey rooms stable.
Tiruvazham Kunnur.	Olavakode, 29 miles.	Tiled, 2 rooms, portico, verandah, bath-rooms and kitchen.
Neelikal	Do 30 miles.	Tiled roof. Single room, verandah, bath-room, kitchen.
Kottapadam .	Do. 34 miles.	Planked roof, 2 rooms, portico and an out-house
Kakatti	Pattambi, 15½ miles.	Thatched. 2 rooms, kitchen and stable.
Thachanatkara.	Do. 25 miles	Thatched. One main room, one bath-room, kitchen and stable.
Kalladicode ...	Parli, 9 miles	Tiled, one room, one bath-room, kitchen and stable.
Vaniyamkulam	Ottapalam, 3½ miles.	(b) Tiled Two rooms, two dressing rooms, two bath-rooms, kitchen and stable. Furnished with two cots, tables, chairs and crockery.
Ottapalam ...	Do. ½ mile .	(b) Tiled. Two main rooms, two bath-rooms, two matey-rooms, kitchen and stable. Furnished with chairs, table and cots
Pattambi ...	Pattambi 1 furlong.	Do do.
Perintalmanna.	Do. 15 miles.	(d) Do. do.
Mannarghat	Parli, 16 miles .	(c) Thatched. Two rooms, two bath-rooms, kitchen and stable. Furnished with cots, tables, chairs and crockery.
Nattakal	Pattambi, 25 miles	(a) Thatched. One room, one bath-room, kitchen and stable.
Thuppanad ..	Parli, 9 miles	(a) Tiled. One room, one bath-room, kitchen and stable.
Vilaya ...	Pattambi, 7 miles.	Tiled. One room, 1 bath-room, kitchen and stable.
Vengur	Do. 24 miles.	Thatched. One room, stable, bath-room and kitchen.
Thirunarayanapuram.	Ottapalam, 16 miles.	Tiled Two main rooms, two bath-rooms, stable and kitchen.
Mullikolam .	Coimbatore, 26 miles.	Three large rooms, 3 bath-rooms, 1 small room, with out-house.
Agali ...	Tudiyalur, 20 miles.	Tiled. Two rooms, 2 bath-rooms, out houses of 3 rooms and 3 stables.

(a) As. 8 for a single traveller.

(b) Re. 1 for a single traveller. Re. 1-8 for a married couple. As. 4 for stable.

(c) & (d) As 8 for a single traveller. As 12 for a married couple. As. 8 for stable.

Station.	Nearest Ry. Station.	Nature of accommodation.
Perunalmanna ...	Pattambi, 15 miles	(a) Thatched. Three rooms and kitchen.
Planthole ...	Do. 7 miles ...	(b) Tiled. One room, one bath-room with kitchen and stable.
Punjappadam ..	Ottapalam, 11 miles.	(b) Tiled. Two rooms, two bath-rooms with kitchen and stable.
Ucharakadavu .	Pattambi, 24 miles	(b) Thatched. One room, one bath-room, kitchen and stable.
Cherpalcherry...	Pattambi or Ottapalam, 11 miles.	(b) Tiled. One room, one bath-room, kitchen and stable.
Mankata ...	Pattambi, 21 miles.	Tiled. Two rooms, one bath-room, stable and kitchen. Furnished with chairs, table and crockery.
Panga ..	Do. 15 miles.	(c) One room, one bath-room, kitchen and stable.
Cherpalcherry. .	Do. 11 miles.	(b) Thatched. One room, stable and kitchen.
Karimpoya ...	Do. 44 miles	(a) Tiled. Two rooms, stable and kitchen.
Manjeri ...	Feroke, 23 miles ..	(a) Tiled. Three rooms, stable and kitchen.
Pattambi ..	Pattambi, half furlong.	(a) Thatched. Two rooms, two bath-rooms, stable and kitchen.
Ottapalam ...	Ottapalam, 2 furlongs	(a) Thatched. One room, one bath-room, stable and kitchen.
Angadipuram	Pattambi, 15½ miles	(b) Thatched. Two rooms, kitchen and stable.
Malappuram	Tirur, 16 miles ...	(a) Tiled. One hall, two rooms, bath-room, out-houses. Furnished with table, chair, cot, etc.
Kolathur ...	Pattambi, 15 miles.	(b) Tiled. One room, one bath-room, kitchen, etc.
Kollengode .	Palghat, 13 miles...	(c) Tiled. Two halls, two bath-rooms, two store rooms, two kitchens and two stables; 4 chairs, 2 easy chairs, 2 tables, 2 cots, 4 lights, 2 commodes, 2 buckets, 2 wash hand stands and 2 clothes stands.
Alathur .	Palghat, 14 miles ..	(c) Tiled. Two halls, two bath-rooms, two store-rooms, two kitchens and two stables, four chairs, one easy chair, two tables, two folding tables, two enamelled dishes, two enamelled vessels with wooden covers for latrine, two tables for the latrine, one hanging lantern, two clothes stands.
Koppam	Do 2 furlongs	Two first class rooms and one second class room.
Dhoni ...	Do. 6 miles...	Tiled. Two rooms with two back rooms, out houses containing two rooms with three stables at the back.
Walayar ..	Walayar, 1½ miles.	Tiled. Three rooms with two back rooms, one mali's room, kitchen, stable.
Vadakkancherry	Palghat, 20 miles...	(b) Tiled. Two halls, two bath-rooms, two kitchens, one latrine, and two store-rooms; three chairs, two tables, two cots, two almirahs, four lamps (old and new), 18 saucers (old and new), six dishes, six dishes with covers, two-oz. glasses, four jugs for milk, three vessels for coffee, 2 cases for salt, six small dishes, seven knives, sixteen spoons, fifteen forks and three saucers.
Mankara .	Mankara, 1 mile.	(b) Tiled. One hall and one bath-room. Thatched building containing a kitchen and two stables. Thatched latrine. A chair, a table and a cot.
Mathur ...	Do. 6¾ miles ...	(b) Thatched. One hall, one bath-room, one kitchen, one store room, two stables and one latrine. A chair, two tables, a cot and a bench.
Koduvayur ...	Palghat, 7¼ miles...	(b) Thatched. One hall, one bath-room and one kitchen. Three stables and one latrine. A chair, a table and a cot.

(a) As. 2 for a single traveller.

(b) As. 8 for a single traveller.

(c) As. 8 for a single traveller. As. 12 for a married couple. As. 4 for stable.

Station.	Nearest Ry. Station.	Nature of accommodation.
Kongad	Parli, 7½ miles ...	(b) Tiled. One hall and one bath-room. Tiled building containing one kitchen, two stables and one latrine. A chair, a table and a cot.
Para .	Kanjicode, 3½ miles	(b) Tiled. One hall, one bath-room one stable and one kitchen.
Ponnani ...	Edakkolam, 9½ ,,	(b) Tiled. Two rooms, two bath-rooms, two store rooms, kitchen and stable.
Vattamkulam .	Kuttipuram, 7½ ,,	(b) Thatched. One room, one bath-room, kitchen, stable and latrine.
Tanur ..	Tanur, 1¼ mile ..	(b) Tiled. Two rooms, two bath-rooms, kitchen and stable.
Tirur ...	Tirur, ½ mile .	(b) Do. do.
Vylathur ...	Tirur, 3½ miles	(c) Tiled. One room, one bath-room, kitchen and stable.
Trithala	Pallipuram, 3 miles.	(a) Tiled. Two rooms, two bath-rooms, kitchen, stable and latrine.
Kuttipuram ..	Kuttipuram, ¼ mile.	(a) Tiled. Two rooms, one bath-room, a kitchen and a latrine.
Chalissheri .	Pattambi, 8¼ miles.	(a) Tiled. Two rooms, one bath-room, kitchen, stable and latrine.
Vykathur	Kuttipuram, 5½ miles.	(a) Thatched. One room, one bath-room, kitchen and stable.
Chowghat ..	Pattambi, 20¼ miles.	(a) Tiled. One room, two bath-rooms, kitchen and latrine.
Andathode .	Edakulam, 17 miles.	(a) Tiled. One room, bath-room, kitchen and latrine.
Madilakam .	Iringalakoda, 12 miles.	(a) Tiled. One room, bath-room kitchen and latrine.
Triprayer ...	Trichur, 18 miles .	(a) Tiled. One room, bath-room, kitchen and stable.
Chetwayi	Do. 20 miles.	(a) Tiled. Two rooms, two bath-rooms, kitchen and latrine.
Enamakel ..	Do 10 miles.	(b) Thatched. One room, one kitchen and a latrine.
Nellikutha .	Feroke .	Serambi with tiled roof. Two rooms, portico, wooden walled bath-room downstairs and kitchen shed.
Korampoya	Do.	Tiled. Two rooms and a portico with kitchen.
Old Amarampalam	Do	Serambi with tiled roof. Two rooms and a portico with a bath-room.
Kariem	Do.	Serambi with tiled roof. Two rooms and a portico, a serambi which is unsafe and has no water-supply in the hot weather.
Nidunkayam ...	Do. ...	Serambi with tiled roof. Two rooms and a portico with a back verandah upstairs. Bath-room with wooden walls downstairs. Separate kitchen and thatched stable. Two chairs, two tables, one bath tub, one wash-hand stand, and one iron bedstead.
Edacode .	Do. ..	Tiled. Two rooms and a portico.
Beypore ...	Do.	Tiled. Four rooms and a verandah.
Beypore	Feroke	Tiled. Three rooms with two bath-rooms, a store room, a kitchen and four verandahs. Four chairs, one long-arm chair, three tables, one bath tub, one basin, one wash-hand stand, five hat pegs, one iron bedstead and one coir mattress.
Thiruvasam-kunnho.	Olavakode, 22 miles.	Serambi with tiled roof. Two rooms and a portico with two kitchens and a stable. Has also a small latrine.

(a) As. 8 for a single traveller. As. 12 for a married couple.

(b) As. 8 for a single traveller. As. 12 for a married couple. As. 4 for stable.

(c) As. 8 for a single traveller.

Station.	Nearest Ry. Station.	Nature of accommodation.
Neelikkal ...	Olavakode ...	Serambi with planked roof. Two serambis containing two rooms and a portico each and a third serambi is the out-house to one of the serambis. One of the two serambis and a bath-room.
Arimbrakutha	Feroke .	Serambi with tiled roof. Two rooms and a portico.
Kanakuth ...	Do. ...	Do. do.
Dhoni ...	Olavakode ...	Tiled building with two rooms and out-houses, one tiled stable with three stalls and kitchen. Furnished with tables, chairs, iron bedstead and a bath tub.
Cochin ..	Ernakulam, 3 miles	(a) Tiled. Two rooms, two smaller rooms, two bath-rooms, a front verandah and kitchen. Furnished with chairs, tables, punkahs, beds, crockery, etc. A matey and a water boy are in attendance. Vehicle available.
		NELLORE DISTRICT.
Nellore	Nellore, 1½ miles.	(a) Two rooms, four bath-rooms, verandah in front, kitchen and stables.
Kandakunta .	Kodavalur, 14 miles.	One room, one bath-room, verandah, front and sides and stable, no kitchen.
Kovur	Padugupad, 2 miles.	One room with verandah.
Atmakur	Do. 31 miles	(b) One central room, two side rooms (small), one bath-room, front verandah, kitchen and one small stable.
Kodavalur .	Kodavalur, ¼ mile	(b) Two rooms, two bath-rooms, front verandah, kitchen and four stables.
Buchireddi-palem.	Kodavalur, 9 miles.	(a) Two rooms, two bath-rooms, verandah, half sides and front with portico, one rear verandah, two kitchens and three-stalled stables.
Sangam ..	Padugupad, 19 miles.	(a) Two rooms, two bath-rooms, verandah, half sides and front, two kitchens and three-stalled stables.
Allur .	Allur Road, 8 miles.	(a) Two rooms, two bath-rooms, front verandah, kitchen and two-stalled stables.
Gudur .	Gudur, 1 furlong .	(a) Two rooms, two bath-rooms, one side-room. verandah, front and rear, one watchman's room, kitchen with two store rooms and two stables One of the rooms of the rest house and the whole house is used as Asst. Engineer's Office.
Osili ...	L.F.D Oedaparia, 3 miles.	(a) One tiled main room, with Bengal terraced verandah; furnished with one dining table; one wash-hand table without basin; one rattan easy chair and one small light.
Survepalli ...	Venkatachellam, 7 miles.	(a) One main building, hall with verandah on all sides, one watchman's room, one bath-room and a kitchen.
Brahmadevam .	Nellore, 10 miles	(a) One main building, hall with verandah on all sides and a bath-room, one watchman's room, kitchen with servants' quarters.
Narukur ..	Do. 6 do. ..	(a) One main room, two bath-rooms, one verandah in front and on sides and rear, one watchman's room, one side room or bed room, kitchen and stable.
Kandukuru .	Singarayakonda, 9 miles.	(b) Comprising two main rooms with store and bath rooms, one kitchen and godown and one stable block.
Ramayapatam	P.W.D. Tettu, 4 miles.	(b) Tiled building; two rooms with bath rooms, store room, out-houses, 2 chairs, 2 punkahs, one easy chair, three tables and hat racks.
Venkatachelam.	Venkatachelam, 1 furlong.	(a) One hall, two small rooms and verandah on three sides.
Atmakur ...	Nellore, 33 miles..	(c) One hall, two small rooms and verandah on three sides, kitchen and stables.

(a) As. 8 for a single traveller. As. 12 for a married couple.

(b) As. 8 for a single traveller. (c) As. 4 for a single traveller.

Station.	Nearest Ry. Station.	Nature of accommodation.
Somasila ...	Forest, Dept. Masubolu 46 miles ...	(c) Tiled roof, one room, one bath room, one store room, one verandah and two kitchens, furnished with one easy chair, one camp table, one chair and two hat racks.
Tatiparti ...	L. F. D. Nellore, 17 miles ..	(c) Tiled roof, one hall with one bath room, one store room and verandah all round, one kitchen, furnished with one easy chair, two chairs, one dining table, one bath tub, two hat racks ; one basin with stand and one tape cot.
Narasimhapuram.	Do. 8 do. ...	(c) One hall, two small rooms and verandah on three sides.
Vavilla ..	Talamanchi, 7 miles.	Do. do.
Nandanavanam.	Singarayakonda, 57 miles.	(a) Two rooms, one hall with verandah all round.
Ulavapad ...	Ulavapad, 1 furlong.	(a) One hall, two bath-rooms
Krishnapatam ...	Nellore, 16 miles .	(b) Two rooms, two bath-rooms, one out-house and a stable for two horses.
Muttukur ...	Do. 13 miles.	One room with verandah.
Dachur ...	Manubolu, 37 miles	(a) One room, one bath-room, one hall and verandah.
Somulu ...	Nellore, 25 miles .	Do. do.
Dugarajapatam. .	Nayudupet, 20 miles	(a) Two rooms one hall with broad verandah all round.
Kottecheru ...	Tada	(a) Two rooms, two bath-rooms and broad verandah.
Udayagiri .	Kavali, 60 miles .	(a) Two rooms, and two bath-rooms.
Marripad ...	Nellore, 52 miles...	(a) One room with verandahs on all sides, one room and one bath-room.
Potluru ..	Thettu, 4 miles ..	(a) One room two bath-rooms, one kitchen and one stable.
Podili ...	Kuruchedu, 26 miles.	(c) One room, two bath-rooms, verandah and out-house.
Raviguntapalli.	Singarayakonda, 55 miles.	Do. do
Kanigiri ...	Do. 40 miles.	(a) One room, two bath-rooms, verandah, out-houses and kitchen.
Jajaypet ..	Nellore, 7 miles ...	(c) One room with verandah, two bath-rooms and one kitchen.
Mypad	Do. 16 miles...	(c) One room, two bath-rooms and one kitchen.
Vegur . .	Padugupad, 6 miles.	(c) One room, one bath-room, one kitchen and one stable.
Vidavalur ...	Kodavalur, 5¼ miles.	(c) One room, one bath-room, one kitchen and one stable.
North Razupalam.	Do. ½ mile ...	(c) One hall and one small room with verandah on three sides.
Amancherla ..	Nellore, 9 miles	(a) One room with verandah, one bath-room and one dining room.
Gudur ..	Gudur, 3 furlongs.	(b) Two rooms, two bath-rooms with verandahs, out-houses, kitchen and stable for two horses
Kadivadu .	Do. 7 miles.	(a) One room, two bath-rooms and verandahs
Kota ..	Do. 16 do.	(c) One main room, two bath-rooms and verandahs.
Dugarasupatam.	Nayudupet, 20 miles.	(b) Two rooms, two bath-rooms and verandahs and out-houses
Sulurpet ...	Do. 2¼ furlongs	(b) Two rooms, two bath-rooms and verandahs, out-houses and stables.
Nayudupet ...	Do. ¾ mile.	(a) One room, two bath-rooms and verandahs, out-houses and stables.
Nelaballi ...	Nayudupet, 4¼ miles.	(a) Two rooms, two bath-rooms, verandah and out-houses.

(a) As. 4 for a single traveller.

(b) As. 8 for a single traveller. As. 12 for a married couple.

(c) As. 4 for a single traveller. As. 6 for a married couple.

Station.	Nearest Ry. Station.	Nature of accommodation.
Lingampalli ...	Nellore, 21 miles.	(a) One room, two kitchens and stables (tiled), bath-rooms and verandahs.
Chaganam ...	Gudur, 13 do.	Do. do.
Rapur ...	Do. 22 do.	(a) One large and two small rooms and verandahs.
Do. ...	Do. 22 do.	(b) One room, two bath-rooms, verandahs and out-houses and stables (under construction).
Chittalur Adur-palli.	Manubolu, 24 miles.	(a) One room, two bath-rooms, kitchen and verandah.
Bungarpett ...	Venkatagiri, 2½ miles.	(a) Three rooms, two bath-rooms and verandahs and out-houses and stables.
Yellasiri ...	Nayudupet, 10 miles.	(a) Stables and verandah.
Chilamanur ...	Venkatagiri, 6½ miles.	Do. do.
Kavali ...	Kavali, 1½ furlong.	(b) Two rooms, two bath-rooms and verandahs and out-houses, stables and one hall.
Chinnakraka ...	Kavali, 12 miles ...	(a) One room, two bath-rooms and verandah.
Kaligiri ..	Do. 22½ do. ..	(a) One room, two bath-rooms and verandahs.
Nellorepalem ...	Nellore, 30 do. ...	(a) One large and two small rooms and verandah.
Kadirinayani-palli.	Do. 56½ do. ...	(b) One room with two verandahs and two bath rooms.
Vinjamur .	Kavali, 30 do. ...	(a) One room with verandahs and two small rooms.
Udayagiri ...	Do. 50 do. ...	(b) Three rooms, two bath-rooms and one out house.
Bhata ...	L. F. D. Vonti-mitta, 33 miles. .	One main hall with two side rooms, and a front verandah, one kitchen; one stable for two animals one well, furnished with one easy chair, two arm chairs, one table and two coat stands.
Nandavaram ...	Nellore, 39½ miles..	(a) One big hall and two rooms with front verandahs and kitchen.
Nandipad ..	Kavali, 47 do. .	(a) One room with verandahs on all sides and two small rooms.
Duttalur ...	Do 42 do. ...	Do. do.
Timmanayudu-pet.	Nellore, 62 do.	(a) One room and one bath-room with a verandah in front.
Singarayakonda.	Singarayakonda, 2 miles	(b) Two rooms, two bath-rooms and verandah, out-houses and one stable.
Boganampad ..	Do. 25 miles ...	(a) One room, two bath-rooms, kitchen and verandah.
Singarayakonda.	Do. 1 mile ...	(a) One large and two small rooms, two bath-rooms, kitchen, stables and verandah.
Chundi ...	Do. 25 miles ...	(a) One room, two bath-rooms, kitchen, stables and verandah.
Kanigiri ..	Do. 40 miles ...	(a) One room, two bath-rooms and verandahs.
Pamur ..	Do. 46 miles .	(a) One room with verandahs, two bath-rooms and one tiled stable.
Patapad ...	Ongole, 43 miles ...	(a) One room, two bath-rooms and verandahs.
Darsi . .	Kuruchedu, 18 miles.	(a) Three rooms and verandah, out-houses and kitchen.
Tada ..	Tada, 1 mile	(a) Eight rooms, verandah, out-houses, stables and a well.
	NILGIRI DISTRICT.	
Ootacamund ...	Ootacamund, 1 mile.	(a) (b) Main building, two bed-rooms, one dining-room, one office-room, two bath-rooms, with detached building and out-houses and stalls, fully furnished, with crockery complete. In charge of P. W. D.
Avalanche ...	Do. 15 miles ...	(c) Building with brick walls and iron roofs, hall and two bed-rooms with bath-rooms attached. Furnished with tables, chairs and cots. A small amount of crockery, cutlery, cooking utensils, kitchen and stable for four horses. Matey and sweeper attached.

(a) Not open to the public.

(b) For Government officers. Rs. 2 for a single traveller.

(c) Re. 1 for a single traveller. Rs. 2 for a married couple and double rates for

Station.	Nearest Ry. Station.	Nature of accommodation.
Kalhatti ...	Ootacamund, 8 miles.	(c) Tiled building. Two bed-rooms with bath-rooms. Furnished with tables, chairs and cots. A small amount of crockery, cutlery and cooking utensils. Matey and sweeper attached. Kitchen and stabling for four horses.
Pykara ...	Do. 12 do. ...	Two halls, three small bed-rooms with bath-rooms, kitchen and stabling for four horses. Furnished with tables, chairs and cots, a small amount of crockery, cutlery and cooking utensils, matey and sweeper attached.
Naduvattam ...	Do. 21 do. ...	(c) Tiled building. Hall and two good bed-rooms with bath-rooms. Furnished as above. Kitchen and stabling for four horses; also two coach godowns. Matey and sweeper attached.
Masinagudi ...	Do. 18 do. ...	(c) Tiled building Two rooms and two bath-rooms. Furnished with tables, chairs, cots and a small amount of crockery, cutlery and cooking utensils. Matey and sweeper attached. Kitchen and stabling for two horses.
Coonoor ..	Coonoor	(a) Tiled building. Two rooms, besides bath-rooms. One dining room, one store-room, one pantry, out-houses, kitchen, stables, well furnished with crockery, etc. complete. In charge of P.W.D.
Benhope	Hillgrove, 2 miles.	(a) Tiled building Two rooms, besides bath-room, one dining room, out-houses, kitchen, servants' quarters and stables; chairs, tables, lamps, etc., complete with crockery. In charge of P.W.D.
Gudalur	Ootacamund, 31 miles.	(b) Tiled building. One bed room and bath-rooms. Furniture, cot, chairs, table and a small amount of crockery, cutlery and cooking utensils. Matey and sweeper attached; cook room and stable for three horses.
Nadghani	Do. 39 miles	(b) Tiled building. Two rooms and two bath-rooms Tables, cots and chairs and a small amount of crockery, cutlery and cooking utensils. Only a watchman in charge. Kitchen and stabling for two horses.
Devala .	Do. 41 ,,	(b) Tiled building. Two rooms and two bath-rooms Furniture—cot, tables, chairs and a small amount of crockery, cutlery and cooking utensils. Kitchen and two stables; matey in charge.
Cherambadi ...	Do. 53 ,,	(b) Zinc tiled building. Two rooms, tables, cots, chairs and a small amount of crockery; only a watchman in charge, kitchen and stabling for two horses.
Nellakottai ..	Do. 41 ,,	(b) Tiled building. One room and bath-room; kitchen and stabling for three horses; cot, tables and chair. Peon in charge.
Kundah ...	Do. 18½ ,,	(c) Tiled building. Inspection lodge. One small room only; table and chair. Not open to the public.

(a) Re. 1 for a single traveller. Re. 1-8 for a married couple.

(b) Re. 1 for a single traveller. Rs. 2 for a married couple and double rates for Avalanche Travellers' Bungalow.

(c) Not open to the public.

Station.	Nearest Ry. Station.	Nature of accommodation.
Gudalur ...	Ootacamund, 81 miles.	(d) Three rooms with two bath-rooms furnished with tables, chairs and cots. Also has kitchen and stable for three horses and a latrine roof tiles over corrugated iron, cement floor and planked walls. (P.W.D. dept.) Tables, chairs and cots. A small amount of cutlery, crockery and cooking utensils.
Gudalur ...	Do. 81 miles.	(a) Inspection lodge. Tiled building. One room and bath-room attached to Travellers' Bungalow, with table, cot and chairs. (L. F. inspection lodge. Not open to the public).
Kolakambai ...	Do. 14 do.	(a) Tiled building. Two small rooms, kitchen and two stables. Engineers' inspection lodge. (Not open to the public).
Kottagiri .	Do. 14 do.	(a) Zinc roof. One small room and bath-room and kitchen. Inspection lodge. (Not open to the public).

NORTH ARCOT DISTRICT.

Station.	Nearest Ry. Station.	Nature of accommodation.
Arni ...	Arni, 6½ miles.	(a) Two main rooms, two bath-rooms, two kitchens, one servant's room and two stables.
Aliyabad ..	Do. 7 do.	(a) Two main rooms, two bath-rooms, one kitchen and one stable.
Bagmarpet	Polur, 2½ do.	(a) Three main rooms, two bath-rooms, two kitchens, three servants' rooms and two stables.
Elathur	Do. 8½ do.	(a) One main room, two bath-rooms, one kitchen and one stable
Kadalady	Do. 15 do.	(a) One main room
Polur	Do. ¾ mile.	Tiled roof with one hall, one bath-room, one verandah, one cook room, one store room, one stable, one thatched out house.
Siruvallur ..	Do. 7 miles	Thatched shed, one hall, one room and verandah all round.
Muthathur (on the Javadis).	Kaniyambady, 18 miles.	(a) One room.
Veeralur .	Kalasapakam, 11 miles.	(a) Do.
Mandparai (on the Javadis).	Kaniyambady, 28 miles.	(a) Three rooms.
Komattiyur (on the Javadis).	Vaniyambady, 25 miles.	(a) Two rooms.
Athimoor (Karnatighur).	Polur, 9 miles.	(a) Do.
Athimur (Thaniar).	Do. 7 do.	Do.
Shenbaga tope, *Hamlet* of Padavedu	Arni, 12 do.	Do
Avaniyapuram	Do. 16 do.	(a) Two main rooms, three bathrooms one kitchen, three stables.
Kovilur ...	Acharapakkam, 25 miles	(a) One main room, two bath-rooms, one kitchen and two stables.
Veerambakkam	Conjeeveram, 19½ miles.	(a) One main room, two bath-rooms, one kitchen and three stables.
Ayyankulam ...	Do. 6 do.	(a Two persons at a time
Tiruvottiyur ...	Do. 19 do.	(d) Terraced roof with two halls, two bath-rooms, two verandahs and one cook room.

(a) As. 8 for a single traveller. As. 12 for a married couple.

(d) As. 8 for a single traveller. As 12 for a married couple.

Station.	Nearest Ry. Station.	Nature of accommodation.
Moranam	Ranipet, 19 miles.	(c) Tiled roof with one hall, one cook-room, one store room and one stable.
Minnel ...	Minnel, 2½ do.	(a) Accommodation for two persons at a time.
Arkonam	Arkonam, ½ mile.	Do do.
Kaveripaukam.	Sholinghur, 6 miles.	Do. do.
Panapakkam	Pallur, 8 miles	Do. do.
Banavaram ..	Banavaram ½ mile	(b) Tiled shed, one hall, 2 rooms and verandahs on both sides
Sholinghur ...	Sholingur, 10 do.	(b) Thatched shed, one hall, two rooms and verandah.
Ranipet ..	Ranipet, ½ mile.	(a) Accommodation for two persons at a time
Poiney Anicut.	Tiruvallam, 19 do.	Do. do.
Palar Anicut	Wallajaha, Ranipet, 6 miles.	(a) Do. do
Banavaram ...	Sholinghur, a few yards	(a) Two rooms, one kitchen and stables.
Kizmunnal ...	Tiruvalam, 2 miles.	(a) Two rooms, kitchen and stables attached.
Sholinghur ..	Sholinghur, 8 do.	(b) Tiled roof with two main rooms, one store room, one cook room, one watchman's room, three stables.
Arapakam ...	Vellore, 7 miles ...	(c) Thatched shed, one room with verandah all round and two rooms in the latter.
Arcot ..	Ranipet, 2 miles ..	(c) One hall, two rooms, verandah on both sides, an out-house and one cook room
Nayadimangalam.	Close to the Agaram Sibbandi Railway Station.	(d) One main room, three bath rooms, a thatched shed for kitchen.
Thukkapet, i.e., Chengam rest house.	Tiruvannamalai, 20½ miles.	(a) District Board. Two rooms and two bath-rooms.
Melpat (on the Javadis).	Do 31½ do	Do. do.
Thanipady ...	Do 20 do.	Do. do.
Konakulam ...	Do 17 do.	(c) Thatched building, one hall and a bath-room,
Pachal .	Do 11½ do.	(c) Thatched building, one hall one bath room and a verandah all round.
Varayur ..	Tandrai, 12 miles.	(c) Thatched building, one hall, one room and verandah.
Tiruppattur	Adjoins Tiruppattur Ry. station.	(e) One sitting room, two bed rooms with bath-rooms.
Do. ...	Within Tiruppattur Town.	(a) District Forest Office.
Andiyappanoor.	Tiruppattur, 12 ms.	(a) One room and two bath-rooms (tiled).
Kanigagudi (on the Javadis).	Do. 24 ms.	(a) Two rooms. do.
Alangayam ..	Vaniyambady, 11 miles.	(a) One room.
Kottur (on the Yelagiri).	Jolarpet, 5½ miles	(a) Two rooms and two bath rooms (tiled).
Vishamangalam	Tirupathur, 7½ ms.	(b) One hall, two rooms.
Nedungunam .	Arni, 18 miles ..	(a) Two rooms, kitchen and stables attached.
Wandiwash .	Acharapakam, 18 miles.	(b) One hall, two bath-rooms and verandah all round.
Virinjipuram ...	Virinjipuram, 2 ms	(a) Two rooms, kitchen and stables attached.
Kuppam ...	Kannamangalam, 12 miles	Do. do
Amerdy ..	Kaniyambady 8 miles.	(a) Two rooms.
Kailasagiri in Sholavaram village.	Do. 6 miles.	(a) Three rooms.
Kuttathur (on the Javadis).	30 miles from Vaniambadi.	One room and two bath-rooms (tiled).
Pudur ..	11 Do	Do. do

(a) As. 8 for a single traveller. As. 12 for a married couple
(b) As. 6 for a single traveller. As. 8 for a married couple.
(c) No charge but is intended for Local Fund servants.
(d) Daily rent As. 8.
(e) As. 12 for a single traveller. Re. 1 for a married couple.

Station.	Nearest Ry. Station.	Nature of accommodation.
Odagathur ...	Valathur, 12 miles.	(a) One room and one stable.
Pinnathurai ...	Virinjipuram, 12 miles.	(a) One room.
Arasambet ...	Valathur, 16 miles.	(a) One room and one stable.
Asanambat ...	Ambur, 14 miles.	(a) One room and one stable.
Naickaneri ..	Do. 9 miles.	(a) One room.
Panankatteri .	Do. 7 miles.	Do.
Ambur ...	Do. a few yards.	Do.
Pallikonda ...	Gudiyattam, 3½ miles.	(c) Main building tiled and two out-houses thatched, two main rooms, one bath-room. one verandah, one cook room. one store room, one stable.
Kaniyambady...	Kaniyambadiy, ½ mile.	(c) Thatched roof with two main rooms and a verandah room, two out-houses for kitchen and stable.
Ambur	Ambur, ¼ mile.	(b) Tiled building, one hall, two bath rooms and verandah all round, one out-house containing one hall, one room and verandah all round.
Vallam ...	Kannamangalam, 1 mile.	(b) Tiled shed, one hall and two rooms in verandah as well as verandah all round.
Anicut ...	Vellore, 11 miles.	(c) Tiled shed, one hall, two rooms and verandah all round.
Arni ...	Arni, 7 miles.	(a) Terraced building, one hall, two rooms and a front verandah, out house and 1 cook room.
Synagunta ...	Gudiyattam, 14 miles.	(a) One room with two bath-rooms, kitchen and stable for three horses.
Pernambat or Satghir.	Mailpatty, 7 miles.	Do. do.
Arungal Dhurgam.	Ambur, 8 miles	(a) One room with one room attached to kitchen, and stable for three horses.
Tiruvallam .	Tiruvallam, 1½ miles.	(c) Terraced building, two rooms, two bath rooms and a verandah
Katpady	Katpady, ¼ mile.	(d) Tiled roof with two halls, two rooms, two bath-rooms, two verandahs, one cook room, three store rooms, two stables.
Gudiyattam	Gudiyattam, 3½ miles.	(b) Tiled roof with two halls, one room, one bath room, two tiled verandahs, one cook room, three store rooms, two stables.
Veerambakkam.	Conjeeveram, 19½ miles.	One main room, two bath rooms, one kitchen and three stables.
Cheyyar Anicut.	Arni, 17 miles.	Two main rooms, two bath rooms and two kitchens and stables for three horses.
Kovilur	Acharapakkam, 25 miles.	Two main rooms, two bath rooms and two kitchens and two stables.
Poiney Anicut .	Tiruvalam, 9 miles.	Accommodation for two officers at a time.
Minnel ...	Minnel, 2½ miles.	Do. do.
Dusi or Iyyenkulam.	Conjeeveram, 6 miles.	Do. do.
Kaveripauk ...	Sholinghur, 6 miles	Do. do.
Palar Anicut ..	Walaja Road Station 6 miles.	Do. do.
Panapaukkam .	Pallur, 8 miles.	Do. do.
Elathur .	Polur, 8½ miles.	One main room, two bath rooms, one kitchen and one stable.
Kadaladi ..	Polur, 15 miles.	One main room.
Aliabad Anicut.	Arni, 7 miles.	Two main rooms, two bath rooms, one kitchen and one stable.
Arni	Arni, 7½ miles.	Two main rooms, two bath rooms, two kitchens, one servants' room and two stables.
Ranipet ..	Ranipet, ½ mile.	Accommodation for two persons at a time.
Bagmarpet .	Polur, 2½ miles.	Three main rooms, two bath rooms, two kitchens, three servants rooms and two stables.
Nedungunam ...	Arni, 18 miles.	One main room, two bath rooms, one kitchen and one stable.
Arkonam ...	Arkonam within ½ mile.	Accommodation for two officers.

(a) As. 8 for a single traveller. As. 12 for a married couple.
(b) As. 12 for a single traveller. Re. 1 for a married couple.
(c) No charge but is intended for Local Fund servants.
[illegible]

SALEM DISTRICT.

Station.	Nearest Ry. Station.	Nature of accommodation.
Karipatti ...	Salem Town R. S, 9⅝ miles.	(b) Two halls, bath-rooms, verandahs and kitchen.
Mallur ..	Do. 9¼ miles.	Do. do.
At the foot of Shevaroy Hills.	Do. 4½ miles.	(a) Hall, bath-room and verandah.
Omalur ..	Salem Junc, 8 mls.	(b) Two halls, two bath-rooms, one kitchen, store-room, stables and a latrine.
Munchavadi .	MacDonald's choultry, 17 miles 5 furlongs.	(b) Two halls, bath-rooms and stabling.
Atur	Salem Town R. S. 32½ miles.	(b) Two halls, verandahs, two bath-rooms, out-house, kitchen and stables.
Valappadi ..	Do. 17½ do.	Do. do.
Talaivasal . .	Do. 42¾ do	(b) Two halls, verandah, two bath rooms, out-house and kitchen.
Tiruchengod .	Sankaridrug, 6 miles.	(b) Two halls with front and rear verandahs, two dressing rooms and two bath-rooms, one kitchen and stable with three compartments.
Sankaridrug	Do. 1¾ miles.	Do. do.
Hosur ...	Hosur, 1 mile	(b) Two halls, two bath-rooms, verandahs, stabling kitchen and well.
Uddanapalli .	Kelamangalam, 5¼ miles.	(b) Two halls, verandahs, two bath-rooms, stabling and kitchen.
Shulagiri	Hosur, 15 miles .	Do. do.
Krishnagiri ..	Krishnagiri, 1 mile	(b) Three halls, bath-rooms, verandahs and stabling.
Dinnur ...	Hosur, ¼ mile	(a) Do. do.
Marandhally ...	Marandahalli, 1 mile.	(a) Two sets of rooms.
Nedungal ...	Samalpatti, 12 miles.	Do.
Barur ...	Do. ...	Do.
Yercaud ...	Salem, Town R. S. 17¼ miles	Do.
Mathur ..	Samalpatti, 7 miles.	(b) Two halls, two bath-rooms, verandahs and stabling.
Rayakota ...	Royakota, ⅜ mile	(b) Two halls, verandahs and two bath-rooms.
Burgur ..	Burgur, 5 furlongs.	(b) Two halls, verandahs, two bath-rooms and stables
Dharmapuri ...	Dharmapuri, ½ mile.	(b) Two halls, verandahs and two bath-rooms.
Adamankota ...	Do. 5½ miles.	(b) Two halls, verandahs, two bath-rooms and stables.
Thoppur ...	Kadiampatti, 9½ miles.	(b) Two halls, verandahs, two bath-rooms and kitchen.
Panamarathupatti.	Salem Town, 8½ miles.	Two sets of rooms.
Mathagondapalli	Hosur, 10 miles ...	One room with verandah.
Bagalur	Do. 8 miles ...	Do. do.
Jagadevi	Bargur, 6 miles .	Accommodation for one traveller at a time
Kutumbarapalli.	Krishnagiri, 7 miles	Do. do.
Kaveripatnam..	Do.	Do do.
Mahendramangalam.	Palakod, 7 miles ...	Two sets of rooms.
Uttamasholapuram.	Salem Town, 6 miles.	One set of rooms.
Palakod ...	Palakod, ½ mile ...	(b) Two halls, verandah, two bath-rooms and stables.
Uttankarai ...	Samalpatti, 5 miles.	(a) Two halls, verandah, four bath-rooms, kitchen and stables.
Pallipatti . .	Bommidi, 14 miles.	(c) Two rooms, three verandahs and three bath-rooms.

(a) As. 8 for a single traveller. As. 12 for a married couple.
(b) Re. 1 for a single traveller. Re. 1-8 for a married couple.
(c) As. 4 for a single traveller. As. 6 for a married couple.

SOUTH ARCOT DISTRICT.

Station.	Nearest Ry. Station	Nature of accommodation.
Kurinjipadi ..	Alappakkam, 12 miles.	(*d*) Tiled Inspection shed with hall, one bath-room and one store room, verandah on three sides and in rear.
Kullanchavadi.	Do. 4½ miles ..	(*d*) Inspection shed; thatched hall with a bath-room, stable and kitchen.
Ulundurpettai	Panruti, 21 miles.	(*b*) One hall, two dressing rooms, two bath-rooms, a verandah in front with porch and another in rear, two kitchens, stable with two compartments.
Elavanasur .	Tirukkoyilur, 19 miles.	(*d*) Thatched inspection shed; one room, two bath-rooms, one verandah; stable and kitchen are in ruined condition.
Periyasevalai	Do. 14¼ miles.	(*d*) Tiled inspection shed, one room, one bath-room, verandah three sides and a kitchen, stable old out of use.
Arasur ...	Villupuram, 9 miles.	(*d*) Inspection shed; tiled, centre hall, 2 dressing rooms, two bath-rooms in rear, verandah in front; kitchen and a stable, with 2 compartments.
Tirukkoyilur .	Tirukkoyilur 3 miles	(*b*) Accommodation for two travellers; two halls, two bed-rooms, two bath-rooms, verandah in front with porch and verandah in rear, kitchen with two compartments, stables thatched.
Kallakurchi. ...	Do. 30 miles.	(*e*) Tiled, two halls, two bath-rooms with verandah front and rear and cook-house, one stable. Tiled roofing in bad condition.
Anumananal	Do. 54 miles.	(*d*) Tiled inspection shed; one room, one bath-room, verandah 3 sides.
Panruti ...	Do. ½ mile.	(*e*) Tiled building. Two halls, two bath-rooms, one store room, main building with verandah on three sides, one cook room, and stable.
Veppur ..	Chidambaram, 41 miles.	(*d*) Thatched inspection shed; one hall, two bath-rooms verandah, a kitchen, a stable.
Ammapettai. .	Do. 2 miles.	(*b*) Two rooms, bath-rooms, with verandahs in front and rear, kitchen and two stables. (Under the management of P.W.D.)
Porto Novo . .	Porto Novo, 2½ miles.	(*b*) One central hall, with two side rooms one bath-room and one bed-room, front and rear verandahs, stable and kitchen.
Villupuram	Villupuram, 6 furlongs.	(*b*) Two tiled buildings, each with central hall, two side rooms, two verandahs, two bath-rooms, two cook-houses, stabling for one horse only. (Under the management of P.W.D.). To accommodate four single officers at a time.)
Vikravandi	Vikravandi, ½ mile.	(*d*) Two tiled buildings, halls, two in centre, one store room, bath-room, verandah, small kitchen
Koliyanur	Koliyanur, ½ mile.	(*d*) Tiled inspection shed; one centre hall, two bath-rooms, with verandah on three sides.
Gingee ..	Tindivanam, 16 miles.	(*b*) Tiled building; two halls, two, bed-rooms, two bath-rooms rear verandahs, cook-house, two rooms and stabling (two compartments).
Do.	Do. 16 miles.	(*a*) Old buildings with a hall, bath-room and dressing room, kitchen, ordinary tiled stable, two compartments.
Merkanam ..	Do. 22 miles.	(*a*) Tiled. Two rooms, two bath rooms, verandah, stable and cook-house. Greatly damaged by cyclone.

(*a*) As. 8 for a single traveller. As. 12 for a married couple.
(*b*) As. 4 for a single traveller. As. 6 for a married couple.
(*c*) As. 4 for a single traveller. As. 6 for a married couple.

Station.	Nearest Ry. Station.	Nature of accommodation.
		SOUTH KANARA DISTRICT.
Halady ...	Mangalore, 71 miles.	(b) Two halls, portico, bath-room and verandahs. Furniture limited. Food not supplied
Baindur ..	Do. 76 miles	(b) Hall, two bath-rooms, a side room, verandahs. Furniture limited. Food not supplied
Kirimanjeshwar.	Do. 70 miles	(b) Hall, side-room, two bath-rooms, dressing-room, verandahs. Furniture limited. Food not supplied.
Coondapoor ..	Mangalore, 60 miles	(a) Two halls, two bath-rooms portico, verandahs. Furniture limited. Food not supplied.
Albadi .	Do. 67 miles	(b) Two halls, bath-room, portico, verandahs. Furniture limited. Food not supplied.
Bekal ...	Pallikere, 1¼ do.	(a) Two halls, one side room, two bath-rooms, verandahs and a portico. Furniture limited. Food not supplied.
Pallikere ...	Do. 1¼ do.	(b) One hall, one side room, one bath-room with verandahs. Furniture limited. Food not supplied
Hosdroog ...	Hosdroog, 1 do.	(a) Hall, two side rooms, two bath-rooms, verandah Furniture limited. Food not supplied.
Do. .	Do. 1 do.	(b) Three rooms, verandahs Furniture limited. Food not supplied.
Kumbla ...	Kumbla, 2 fur.	(a) Two halls, two bath-rooms, portico and verandahs Furnished. Food not supplied.
Manjeshwar ...	Manjeshwar, 1 mile	(a) Hall, two side-rooms, two bath-rooms, verandah. Furnished. Food not supplied
Adhur	Kasaragod, 18 mils	(b) Three rooms, verandahs. Furniture limited. Food not supplied.
Kasaragod ...	Kasaragod.	(a) Two halls, two dressing-rooms, two bath-rooms, one front verandah and portico, one rear verandah. Furniture limited. Food not supplied.
Chervatur	Chervatur, ½ do.	(a) Two halls, one side room, two bath-rooms, portico, front and rear verandahs. Furniture limited Food not upplied.
Panemangalore.	Mangalore, 16 do.	(a) Hall, two bath-rooms, one rear and one side room, verandahs. Furnished. Food not supplied.
Farangipet	Do. 9 do.	(a) Hall, two bath-rooms, side room, verandahs. Furnished Food not supplied.
Gurpur ...	Do. 10 do.	(a) Two halls, two bath-rooms verandahs and a portico. Furnished. Food not supplied.
Mulki	Mangalore, 18 miles.	(a) Two halls, one dressing room, two bath-rooms, verandahs and a portico. Furnished. Food not supplied.
Punjalkatta .	Do 28 do.	(a) One hall, one bath-room, one side-room, portico and verandahs. Furniture limited. Food not supplied.
Brahmawar	Do. 44 do.	(a) Two halls, 2 bath-rooms, verandahs and a portico. Furniture limited. Food not supplied.
Kota	Do 52 do.	(b) One hall, one bath-room and verandah. Furniture limited. Food not supplied.
Hiriyadka ..	Do 45 do	(b) Two halls, two bath-rooms portico and verandahs. Furniture limited. Food not supplied.
Kaup	Do. 29 do.	(a) Hall, two side rooms, bath-room, store room and verandahs. Furnished. Food not supplied.
Udipi, Old	Do. 37 do.	(a) Two halls, two bath-rooms, one store room and verandahs. Furnished. Food not supplied.
Do. New .	Do 37 do.	(a) One hall, two rooms, two bath-rooms and verandah and portico. Furnished. Food not supplied.
Karkal	Do. 32 do.	(a) Two halls, two side rooms, two bath-rooms, portico and verandahs. Furnished. Food not supplied.
Ajekar	Do. 42 do.	(b) Two halls, two bath-rooms, portico and verandahs. Furniture limited Food not supplied

(a) As. 4 for a single traveller. As. 12 for a married couple.
(b) As. 4 for a single traveller. As. 6 for a married couple.

Station.	Nearest Ry. Station.	Nature of accommodation.
Mudbidri ..	Mangalore, 22 miles.	(a) Two halls, two dressing rooms, two bath-rooms, two servants' rooms, portico and verandahs. Furnished. Food not supplied.
Puttur ...	Do 31 do.	(a) Hall, two bath-rooms, one rear room and one side room, verandahs. Furnished. Food not supplied.
Sampaji .	Kasaragod, 48 do.	(a) One hall, three side rooms, two bath-rooms, verandahs. Furnished. Food not supplied.
Shiradi ..	Mangalore, 53 do.	(a) One hall, one side room, one bath-room, one dressing room, verandahs. Furnished. Food not supplied.
Uppinangadi ..	Do 32½ do.	(a) One hall, one dressing room, one side room, two bath-rooms, verandahs and a portico. Furnished. Food not supplied.
Khow or Madnur.	Kasaragod, 37 miles.	(a) Hall, four side rooms, two bath-rooms, verandahs. Furnished. Food not supplied.
Sullia ..	Do. [illegible]6 do	(a) Hall, three side rooms, two bath-rooms. Furnished. Food not supplied.
Charmadi ..	Do. 49 miles.	(a) Two halls, two dressing rooms, two bath-rooms, one store room, portico and verandahs. Furniture limited. Food not supplied.
Navur	Do. 44 miles.	(a) One hall, two side or dressing rooms, two bath-rooms and verandahs. Furniture limited. Food not supplied.
Beltangadi ...	Mangalore, 37 miles.	(a) Two main rooms, two bath-rooms, one store room, portico and verandahs. Furniture limited. Food not supplied.
Jadkal ...	Do. 75 miles.	(a) Two halls, two bath rooms, one portico and verandah. Furniture very limited. Food not supplied.
Ajri ..	...	(b) One hall, one bath room and verandahs. Furnished. Food not supplied.
Kollur ...	Do. 80 do	(b) Two halls, two bath-rooms, two dressing rooms and verandahs. Furniture limited. Food not supplied
Nagodi ...	Do. 89 do.	(b) Hall, side room, verandah. Furniture limited. Food not supplied.
Shankaranarayana.	Do. 60 do.	(b) One hall, one bath-room, verandah. Furniture limited. Food not supplied.
Vandse ...	Do. 67 do.	(b) One hall and bath-room and verandahs. Furniture limited. Food not supplied.
Hannar ...	Do. 97 do.	(b) Do. do.
Hossangady ...	Do. 70 do.	(b) One hall, one bath-room and verandahs. Furniture limited. Food not supplied.
Golihole	Do. 85 do.	(b) Two rooms, one bath-room and verandahs. Furniture limited. Food not supplied.
Ampar ..	Do. 68 do	(b) One hall, one bath-room and verandahs. Furniture limited. Food not supplied.
Adkasthala ..	Kumbla, do	(b) One hall and one bath-room verandah. Furniture limited. Food not supplied.
Adoor (new) ..	Kasaragod 18 miles	(b) Hall, bath-room, and verandahs. Furniture limited. Food not supplied.
Bevinje	Do do.	(b) One hall, one side room, bath-room and verandahs. Furniture limited. Food not supplied.
Muliyar ...	Do. 20	(b) Do. do.
Periya .	Pallikere, 5 do.	(b) Hall, bath-room and verandahs. Furniture limited. Food supplied.
Iriya .	Hossdrug, 9 do.	(b) One hall, one bath-room and verandahs. Furniture limited. Food not supplied.
Kallar ...	Do. 20 do.	(b) Do. do.
Bayar ...	Kurchipalla, 9 miles.	(b) Do. do.
Badiadka	Kumbla, 10 miles.	(b) Do. do.
Bajape ...	Mangalore, 11 miles.	(b) One hall, one dressing room, one bath-room, one store-room, portico and verandahs. Furnished. Food not supplied.

(a) As. 8 for a single traveller. As. 12 for a married couple.

(b) As. 4 for a single traveller. As. 6 for a married couple.

Station.	Nearest Ry. Station.	Nature of accommodation.
Bantwal ...	Mangalore, 16 miles.	(*a*) Hall, two bath-rooms, one side room and portico. Furnished. Food not supplied.
Kinnigoli	Do. 18 do	(*b*) Two halls, bath-room, store-room, verandah. Furniture limited. Food not supplied.
Panemangalore	Do. 16 do.	(*b*) Two rooms and verandahs. Furniture limited. Food not supplied.
Shiddakatta ..	Do. 24 do.	(*a*) Hall, bath-room and verandahs. Furniture limited. Food not supplied.
Suratkal ...	Do. 10 do.	(*b*) Hall, two side rooms, one store-room and bath-room, verandahs. Furniture limited. Food not supplied.
Kotakar	Ullal, 1 mile	(*b*) One hall, one bath room and verandahs. Furniture limited. Food not supplied.
Kurnad ..	Do. 11 miles.	(*b*) Do. do.
Baiiur ..	Do. 40 do.	(*b*) One hall, one side-room, one bath-room and verandahs. Furniture limited. Food not supplied
Belmou	Do. 30 do.	(*a*) Hall, two rooms, bath-room and portico. Furniture limited. Food not supplied.
Padegudde ...	Do.	(*b*) One hall, one dressing room, one bath room and verandahs on all sides.
Padubidri .	Mangalore, 22 miles	(*a*) Hall, bath-room, portico and verandahs. Furniture limited. Food not supplied.
Perdur	Do 49 do.	(*a*) Hall, side room, bath-room, verandahs. Furniture limited. Food not supplied.
Shirva ...	Do.	(*a*) One hall, bath-room and verandahs.
Hiriadka ...	Do. 45 do.	(*a*) One hall, one side-room, portico and verandah. No furniture. Food not supplied.
Karaje .	Do. 52 do.	(*a*) One hall, one bath-room and verandahs. Furniture limited. Food not supplied.
Hetri ..	Do. 52 do.	(*a*) One hall, bath-room, and side-room, verandahs. Furniture limited. Food not supplied
Someshwar .	Do. 57 do.	(*a*) One hall, one bath-room, portico and verandah. No furniture. No food supplied.
Mudbidri .	Do. 22 do.	(*a*) Two halls, two bath-rooms, portico and verandahs. Furniture limited. Food not supplied.
Nellikar .	Do. 30 do.	(*a*) One hall, one bath-room and verandah Furniture limited Food not supplied.
Venur ..	Do. 34 do.	(*a*) One hall, one side room, one bath-room one dressing room, portico and verandahs. Furniture limited. Food not supplied.
Karkal ..	Do. 32 do.	One hall, two side rooms (used as chuttrum and shed). No fees are levied. Not furnished. Food not supplied.
Kokkarne ..	Do. 74 do.	(*a*) One hall, one bath-room and verandahs.
Anekal ...	Manjeshwar, 11 miles.	(*a*) Hall, side room, bath-room, verandahs. Furniture limited. Food not supplied.
Golitattu ...	Mangalore, 41 miles.	(*a*) Two halls, two bath-rooms, portico and verandahs. Furniture limited. Food not supplied
Gundia .	Do. 58 miles.	(*a*) Hall, bath-room, side room and verandahs. Furniture limited. Food not supplied.
Guttigar ...	Kasaragod, 48 do.	(*a*) One hall, one bath-room, and verandahs. Furniture limited Food not supplied.
Kadaba ...	Mangalore, 52 do.	(*a*) One hall, side room, bath and dressing room combined, portico and verandahs. Furniture limited. Food not supplied
Kulgunda ...	Mangalore, 63 miles	(*b*) One hall, one side room, one bath-room, and verandahs. Furniture limited. Food not supplied.
Jalsoor ...	Kasaragod, 31 miles.	(*b*) Two halls, two bath-rooms, front verandah with portico and rear verandah. Furniture limited. Food not supplied.
Mani .	Mangalore, 22 miles.	(*b*) One hall, one bath and dressing room combined and verandah all round. Furniture limited and food not supplied.

(*a*) As. 8 for a single traveller. As. 12 for a married couple.
(*b*) As. 12 for a single traveller. Re. 1-4 for a married couple.

Station.	Nearest Ry. Station.	Nature of accommodation.
Panja	Mangalore 55 miles.	(b) Hall, one bath-room, one side room, verandahs. Furniture limited. Food not supplied.
Vittal. New	Manjeshwar, 22 miles.	(a) Two halls, two bath-rooms, front and rear verandahs and portico. Furniture limited. Food not supplied.
Kunthur	Mangalore 43 miles.	(b) Hall, one bath-room, one side-room, verandahs. Furniture limited. Food not supplied.
Barepady	Do. 42 miles.	(b) Hall, bath-room and verandahs. Food not supplied.
Bellare	Do. 44 miles	(b) One hall, one bath-room with verandahs. Furniture limited. Food not supplied.
Kandadka	Kasargod, 39 miles	(b) One hall, one bath-room with verandahs. Furniture limited. Food not supplied.
Charmadi	Mangalore, 49 miles.	(b) Two main rooms, one bath-room and one store room, verandahs. Not furnished. Food not supplied.
Gondalgadde	Do 54 miles	(b) One room, two bath-rooms and verandahs. Furnished. Food not supplied.
Arantod	Do. 42 miles	(b) One hall, one bath-room and verandahs.
Chokkadikatte	Do. 41 miles	Do. do.
Nala	Do. 39 miles ..	Do. do.

TANJORE DISTRICT.

Station.	Nearest Ry. Station.	Nature of accommodation.
Tanjore Municipality.	Tanjore, 1 fur.	Terraced building, 2 bed rooms and bath rooms with a spacious verandah in front, a tiled stable with 3 compartments each, suitable for a horse or a carriage. *
Grand Anicut	Tiruvarambur, 6 miles for fast trains Trichinopoly, 10 miles	Inspection bungalow with cook room and stables; 2 main rooms and 2 bath rooms, tiled building. *
Puduchatram	Budalur, 6 miles.	Do.
Vettar head	Tanjore, 8 miles	Main hall, 24′ × 15′; 2 bath rooms, 12′ × 12′, store room, 12′ × 12′; verandah on all sides, 7′ × 9″ wide, out-houses—kitchen with one open room, 20′ × 6, and a closed room, 7½′ × 7′, for keeping in stores; one stable, 9½′ × 9′, with a front verandah, 6′ wide.* } All are tiled buildings.
Katchamangalam.	Budalur, 8 miles.	Main building consisting of 2 rooms, each 17′ 6″ × 14′ × 9′9″; 1 office room, 14′ × 7′ × 9′ 9″; 1 bath room 14′ × 7′ × 9′ 9″, out-houses—1 kitchen, 10′ × 8′ × 8½′; 1 stable, 12′ × 8′ × 8¾′.† } All have tiled roofs.
Tiruvadi	Tanjore, 7 miles.	A Mangalore tiled building with 2 main rooms, 4 bath rooms, 1 out-house with 1 kitchen room, 2 watchmen's rooms in front, 1 stable with 4 compartments, 1 privy. There is provision for 3 married couples.‡
Orattanadu	Tanjore, 13 miles.	Terraced building with tiled verandah on the north and south of the bungalow Front verandah for office and 1 bath room, bed-room, hall in the middle (dining room), back verandah, kitchen room and stable. One gentleman and his family can conveniently be accommodated.§
Sengippatti	Budalur, 6 miles..	A terraced building, 2 main rooms and 2 bath rooms.‖

(a) As. 8 for a single traveller. As. 12 for a married couple.

(b) As. 12 for a single traveller. Re 1-4-0 for a married couple.

* Daily charge is Re. 1 per adult traveller. Re. 1-8-0 for a traveller with company.

† Single individual, As. 8 per day or fraction thereof. Married couple, As. 12.

‡ As. 12 for each traveller. Rs. 1-4-0 for a married couple or a family.

§ Free. ‖ As. 12 per diem.

Station.	Nearest Ry. Station.	Nature of accommodation.
Kumbakonam Municipality.	Kumbakonam, ½ mile.	The main building consists of 2 dining rooms, each 27' 9" by 18'; 2 drawing rooms, each 18' 6" × 8'; 2 bath rooms, each 17' 3" × 6' 9", besides detached buildings for kitchen, servants and stable. The main building is of arched roof with a tiled verandah. The out-houses are all of tiled roof.*
Lower Anicut .	Aduttarai, 9 miles.	Old inspection bungalow with cook room and stable, 4 main rooms, 3 bath rooms, tiled.†
Do.	Do	Tiled bungalow, two-storied with 1 main room, bath room in each story (over floor bungalow).†
Kapistalam	Papanasam, 2½ miles, only accessible from there in dry season, several unbridged rivers intervening. Kumbakonam, 10 miles.	Inspection bungalow with cook room and stable, main rooms 2 bath rooms, 2 mati rooms, tiled.†
Merathur anicut.	Ayyampettai, 3 miles.	Main building—1 bath room and 2 store rooms; out houses—1 kitchen, 1 stable and 1 store room.* } All have tiled roofs.
Mayavaram Municipality.	Mayavaram, 2 fur.	Capable of accommodating 2 separate families. Tiled building 1 consists of 2 big rooms in front each 20' × 17', 2 rooms behind them, each 20' × 8', 2 bath rooms on the right and left wing, each 17' 6" × 8'. There are 2 out-houses in one building with a partition wall There is a tiled verandah on three sides 9' 9" wide except the back portion and there is a masonry front yard with cement flooring and parapet walls all round with a thatched roof over it measuring 64' × 16' 9".‡
Tiruvaduturai...	Narasingampettai, 2 furlongs.	Two rooms, 4 bath rooms in the main building, 2 cook rooms, 2 stables in a separate building. The buildings are tiled ones.§
Manamodu .	Vaithiswarankoil, 8 miles.	Tiled bungalow with kitchen and stables, 2 main rooms and 2 bath rooms.†
Shiyali .	Shiyali, 1 mile	Four rooms, 2 bath rooms in the main building, 2 cook rooms, a stable. All are tiled buildings, the main building alone is a terraced one.‖
Anaikara Chatram.	Anaikara Chatram, ½ fur	Tiled bungalow with kitchen and stables, 2 main rooms and 2 bath rooms.¶

* For each adult Re 1 per day; a married couple Re 1-8-0; a horse unaccompanied by owner As. 4. No charge when owner is paying for bungalow. No fees for children under 12 Any traveller occupying the compound of the bungalow with tents for residential purposes is required to pay half fees due to the bungalow per diem provided that such occupation causes no inconvenience whatever to any other traveller who may at the time be halting in the bungalow.

† Single individual, As. 8 per day or fraction thereof. Married couple, As. 12.

‡ Re. 1 for each adult traveller and Re. 1—8—0 for a married couple: for tents pitched in the bungalow premises when accommodation is not available in the bungalow, As 8 per diem. For tents pitched in the bungalow premises when accommodation is available in the bungalow, Re 1 per diem. When stables alone are used a fee of As. 4 each per diem or part there of will be levied, but such use will not be allowed, if stable accommodation is wanted by travellers occupying the bungalow for the time being.

§ As. 12 for each traveller. Re. 1—4—0 for a married couple.

‖ Re. 1 for each traveller and Re. 1-8-0 for a married couple.

¶ As. 8 per day or fraction thereof for single individual. As 12 for a married couple.

Station.	Nearest Ry. Station.	Nature of accommodation.
Kadambadi ...	Velipalaiyam ..	Terraced and tiled buildings. The main building consists of six rooms as shown under *: *Ground floor*—1 main room, 1 bath room and 1 store room. *Upper floor*—1 main room, 1 bath room and 1 store room *Out-houses*—There is 1 out house with tiled roof and concrete floor, consisting of two rooms—one 10′ 6″ × 10′ and another 10′ 3″ × 10′ and a verandah 5′ 0.″ broad.*
Nannilam ..	Nannilam, 3 miles	Mangalore tiled building, 2 halls, 1 kitchen and a stable. †
Do. ..	Do. ..	Jubilee chattram, 3 Mangalore tiled buildings, each with two sets of compartments, 1 for Brahmans, another for Sudras and a third for others. ‡
Koradacheri ..	Koradacheri, 1 fur.	There are two sets of rooms, each consisting of 1 office room, 22½′ × 17′, 1 dressing room, 7′ 9″ × 7′, one washing room, 8′ × 7′ and 1 bath room, 9′ × 8′ 3″. There is 1 out-house, 17′ 3″ × 12′ with floor of cement plaster and roof tiled. There are 3 stables, each measuring 9′ 7″ × 10′ 6″ with mud floor and thatched roof. All are roof arches and dooms terraced, and the flooring is of square bricks. The bath room has tiled roof and the floor is plastered with cement. §
Peralam	Peralam. ½ mile.	Kitchen and stables
Mannargudi ..	Mannargudi, 1 mile	Main building, storied and tiled and consists of—Two office rooms—1 upstairs and another downstairs; 2 bath rooms—1 upstairs and another downstairs; 2 dressing rooms—1 upstairs and another downstairs, 2 bed rooms 1 upstairs and another downstairs, 1 butlers' room downstairs and verandah * *Out-houses*—1 kitchen, tiled, 2 servants' rooms, tiled and 1 stable for two horses, tiled.
Korayar head-works.	Nidamangalam, 3 miles	*Main building*—2 bath rooms, two dressing rooms and 1 office and bed room with verandah in front and rear. *Out houses*—1 kitchen and one stable for three horses. The main building has tiled roof. The out-houses are all thatched roofed buildings tiled.
Tiruturaip-pundi.	Tiruturaippundi.	(*a*) *Main building*—One main hall, 2 bed rooms, 2 bath rooms and 1 store-room. *Out-houses.*—One old Sub-divisional office, 1 kitchen and 1 stable. All these buildings have tiled roofs.
Muttupet .	Muttupet	Main building is a tiled one and consists of—Two-office and bed-rooms, 2 bath rooms, 2 dressing rooms, 2 butlers' rooms in the verandah.¶ *Out-houses*—2 kitchens, 1 kitchen for Brahmans, 1 stable for 3 horses and 1 coach-stand. (All these buildings are tiled ones except the kitchen for Brahmans, the thatched roof tiled.
Pattukkottai ...	Pattukkottai	Thatched building with mud walls, cement floor matted, 2 rooms, 1 store room, 1 cook room and 1 tiled stable. ‡

* As. 8 for each adult traveller. As. 12 for a married couple.

† As. 12 per diem for single person occupying one set of rooms. Re. 1 for a married couple. As. 8 extra for each additional person.

‡ As. 4 per diem for each building after seven days' stay in the building.

§ For Government servants free accommodation allowed for a period not exceeding 10 days. For private individuals, As. 8 per day or portion thereof.

(*a*) Single individual, As. 4 per day or fraction thereof. Married couple, As. 12.

¶ Single individual, As. 8 per day or fraction thereof. Married couple, As. 12.

Station.	Nearest Ry. Station.	Nature of accommodation.
Rajamadam	Adirampatnam, 3 miles.	One bungalow, 1 kitchen, 1 furniture room, 1 latrine, all thatched and 1 tiled stable. *
Setubhava Sattiram.	Peravurni, 5 miles Adirampatnam, 9 miles.	Tiled roof with 2 spacious rooms †
Kasangulam chatram.	Pattukkottai, ¾ mile.	Tiled building; 1 bungalow consisting of 2 rooms and 1 stable. *
Arantangi	Arantangi ..	The bungalow consists of 3 buildings for (1) Brahmans, (2) non Brahmans and (3) Europeans, Eurasians or Muhammadans—each building have one shed in front, 1 main room, 1 kitchen, 1 stable and common latrined. *
Mimisal	Arantangi, 22 miles.	European travellers' bungalow. One kitchen and 1 stable *
Manamelkudi	Peravurni, 19 miles.	European travellers' bungalow. One kitchen and 1 stable. *
Ammani chatram.	Peravurni, 7 miles.	European travellers' bungalow. One kitchen and 1 stable *
Nakudi .	Arantangi, 8 miles.	Rest-house —One hall 1 bath room, 1 kitchen and 1 stable ‡
Amaradakki	Arantangi, 14 mls.	Rest house.—One hall, 1 bath room, 2 kitchen rooms and 1 stable. *

TINNEVELLY DISTRICT.

Station.	Nearest Ry. Station.	Nature of accommodation.
Kayator ...	Kadambur, 8 miles.	(a) Four rooms with 2 bath rooms, stables and kitchens, furniture supplied.
Kurukusalai	Tuticorin, 10 miles.	(a) Two rooms with two bath-rooms and a kitchen, furniture supplied
Vedanattam .	Tuticorin, 15 miles.	(a) 2 rooms, 2 bath rooms, kitchen and stable, furniture supplied.
Koilpatti	Koilpatti, 1 mile	(a) One bath-room, one room, stable and kitchen. Furniture supplied. A servant is kept. This is convenient for the farm but at some distance from the town
Korampallam	Tuticorin, 4 miles..	(a) Tiled. One room with two bath-rooms, stable and kitchen, with five chairs, two tables, 1 bath tub, 2 wash hand stands, 1 bed, 1 hat rack, 1 meat safe and 2 commodes.
Pudukudi ..	Tinnevelly Bridge, 16 miles.	(a) Two rooms, with two bath rooms, stable and kitchen. Furniture supplied.
Poravur	Do. 25 miles .	(a) One room with two bath-rooms, stable and kitchen Furniture supplied.
Iruvappapuram.	Tuticorin, 14 miles.	(a) One room with 2 bath-rooms, stable and kitchen. Furniture supplied.
Vallanad	Tinnevelly Bridge, 12 miles.	(a) Two rooms, with 1 bath-room, stable and kitchen. Furniture supplied.
Do	Do 12 mls.	(a) One room, not furnished, free.
Nazareth ..	Do 24 mls.	(a) Two rooms, 2 bath rooms, stable, kitchen, furniture supplied
Nannagaram	Tenkasi, 4 miles .	(a) One big room with one bath room, stable and kitchen. Furniture supplied.
Kuttalam .	Do	(b) One main room, 2 side rooms, 2 bath rooms, kitchen, godown and stables, furniture supplied.
Sivasailam	Alvarkurchi, 4 miles.	(a) Two rooms with two bath rooms stable and kitchen furnished.

* Free.

† For each person, As. 8 per diem; for a married couple, As. 12 per diem.

‡ As. 12 per diem.

(a) As. 8 for a single traveller. As. 12 for a married couple. As. 4 for stable.

(b) Re. 1 for a single traveller. Rs. 1-8-0 for a married couple.

Station.	Nearest Ry. Station.	Nature of accommodation.
Tirukarangudi..	Shermadevi, 18 miles.	(a) One big room, 1 small room, 1 bath room, stable and kitchen with furniture.
Kalakkadu	Do. 12 miles.	Do. do.
Nanguneri	Tinnevelly Bridge, 18 miles.	(b) Two rooms, two bath-rooms, a kitchen, stables and motor shed, furnished with chairs and tables. Two servants are kept.
Sengalteri (on the hills)	Shermadevi, 24 miles.	(a) One main room, 2 side rooms, 2 bath rooms, kitchen and godown, furniture supplied. No supplies available locally. Stables at a small bungalow half a mile down.
Nadugani (on the hills).	Do. 26 miles.	(a) Two rooms and 2 bath rooms with furniture. No local supplies are available.
Kannadian Anicut.	Kallidaikuruchi, 1½ mile Ambasamudram, 2 miles.	(a) One room, two bath-rooms, kitchen, furniture supplied.
Mundanthurai (on the hills).	Ambasamudram. 9 miles.	(b) Upstairs: 1 room, with 2 bath rooms; down stairs. 1 room, 1 bath-room and a pantry, kitchen and godown. Furniture supplied No local supplies available.
Vasudevanallur	Tenkasi, 22 miles	(a) Three rooms with 2 bath-rooms, stable and kitchen, furniture supplied.
Chellapalli	Do. 25 miles..	(a) One main room, 2 small rooms.
Sankaranainar-koil.	Nalathuputhur, 20 miles.	(a) Two rooms, 2 bath rooms, kitchen and stable.
Kannikatti (on the hills).	Ambasamudram, 19½ miles.	(a) Three rooms, 2 bath rooms, kitchen, godown and stables, furniture supplied. No local supplies available.
Shermadevi	Shermadevi, 1 fur.	(a) Upstairs: 2 bath rooms, 2 rooms; down-stairs: 2 store rooms, kitchen and stable, furniture supplied.
Palamcottah ..	Tinnevelly Bridge, 2 miles.	(b) Three rooms, 3 bath rooms, stables and kitchen, furniture supplied.
Kondanagaram.	Melakullur, 2 miles, Pettai, 4 miles.	(a) One room, 1 small room, bath room, kitchen and stable, furniture supplied
Inan Magilad .	Shermadevi, 18 miles.	Two rooms. Fees As 8. Furniture supplied.
Kumaraswami Pillai Anicut .	Do. 25 miles.	(a) Two rooms, 2 bath rooms, stable and kitchen, furniture supplied. No local supplies available.
Sivnaperi .	Shermadevi, 14 miles.	(a) Two rooms, a bath room, stable and kitchen furniture supplied. This bungalow is close to Kalakad and more comfortable for a long halt than the one in that village.
Tiruchendur ...	Tuticorin, 30 miles.	Two big rooms, 2 bath rooms, 2 small rooms, kitchen and stables, not furnished. Fees not fixed.
Iluppaiurni ...	Koilpatti. 1 mile. ..	(a) Four rooms with 2 bath rooms, not furnished. It is proposed to lend it for the Sessional school.

TRICHINOPOLY DISTRICT.

Musiri .	Kulitalai .	One room, two single rooms and bath-room, kitchen, stables, etc.
Kannanore	Do. ...	One room, two side rooms and bath-room, kitchen, stables, etc.
Nandai Anicut.	Budalur ..	Two rooms, two bath-rooms, kitchen and stables.
Tirumanur ...	Tanjore	Two rooms, two bath-rooms, two store rooms, kitchen and stables.
Karur ...	Karur	Two sets of rooms with two bath-rooms and kitchen.
Oraipalayam ..	Do. .	A small thatched shed having only one room.

(a) As. 8 for a single traveller. As. 12 for a married couple. As. 4 for stable.
(b) Re. 1 for a single traveller. Re. 1-8-0 for a married couple.

Station.	Nearest Ry. Station.	Nature of accommodation.
Kasipalayam ..	Unjalur	Two large rooms and two bath rooms and kitchen.
Karapattanar ..	Kattalai	One hall, one room, one bath-room and one dressing room.
Pettavorithalai..	Pettavorithalai .	Two sets of bed and bath-rooms, store room and kitchen.
Panjapatty ...	Kulitalai ...	One room at centre and two side bath-rooms.
Vaiyampatti ..	Vaiyampatti	Tiled building with two rooms, bath-room, out-house and stable tiled.
Kalpatti Chatram	Kalpatti	One room, two bath-rooms tiled, out-houses tiled-stables thatched.
Upper Anicut.	Elavanur ..	One hall and two rooms and two bath-rooms.
Grand Anicut.	Solagampatti.	Two store rooms, two office rooms, two bath-rooms, one dining hall and one dressing room.
Malayalapatti .	Trichinopoly	Tiled building with one room, a bath-room, out-house and stable, tiled.
Sogapuram ...	Kulitalai ..	Thatched building, two rooms and two bath-rooms, with thatched out-houses and stables.
Sengathpatti, on the Pachaimalais.	Do. ..	Do. do.
Kattalai ...	Kattalai	Tiled building with two rooms and two bath rooms, stables, out-houses tiled.
Samayapuram.	Trichinopoly	Two halls with two bath-rooms, stable and kitchen.
Mandorai ...	Do.	One thatched rest shed, one room, one bath-room, kitchen and stalls.
Tiruvallarai ..	Do.	One room, one bath-room, one kitchen and stables.
Kovilpatti .	Manaparai	Two halls with bath-rooms stable and kitchen.
Manaparai	Do. ...	Two rooms, two bath-rooms, kitchen and stables.
Pudupalayam .	Kulitalai ...	Two rooms two bath-rooms, stable and kitchen one kitchen for caste-people.
Noyal ...	Noyal ...	Two rooms, two bath-rooms, and one kitchen.
Trichy. Fort	Trichinopoly ...	One hall with a bath room, kitchen and stable and one kitchen for caste people is under construction.
Turamangalam.	Noyal	Two rooms, two bath-rooms stable and kitchen.
Veppanthattai..	Do. ...	One hall with bath-room, stable and kitchen.
Ariyalur	Tanjore	One hall with bath-room, stable and kitchen.
Jayankondam...	Kumbakonam . .	Do. do.
Turaiyur ...	Kulitalai	Two halls with two bath-rooms, kitchen and stable
Kilapalur	Tanjore ..	One room, bath-room, kitchen and stable

VIZAGAPATAM DISTRICT.

Rajam	Chipurupalle, 11½ miles.	(a) Thatched. Two rooms, two bath-rooms, one kitchen, one servants' shed, three stables and clerk's shed.
Viraghattam ...	Parvatipur, 17½ miles.	(a) Tiled. Two rooms, two bath-rooms, one kitchen, five stables.
Chipurupalle...	Chipurupalle, ½ mile	(a) Tiled. Two rooms, two bath-rooms, one kitchen, one clerk's shed, five stables.
Pondur ...	Pondur, ¼ mile ...	(a) Tiled. Two rooms, two bath-rooms, kitchen, five stables, clerk's shed and watcher's thatched shed.
Ranasthalam . .	Chipurupalle, 16 miles.	(a) Thatched. Two rooms, two bath-rooms, one kitchen, one clerk's shed, three stables.
Chilakalapalem	Pondur, 7¼ miles ...	(a) Tiled. One room, one bath-room, one kitchen, three stables, one clerk's shed.
Gajapatinagram	Gajapatinagram, ½ mile	(a) Tiled. Two rooms, two bath rooms, two kitchens, five stables.

(a) As. 8 for a single traveller. As. 12 for a married couple.
For a family of more than two members, Re. 1.
For a stall in the stables, As. 2.
Half rates for pitching tents in the compound when the bungalow is full.

Station.	Nearest Ry. Station.	Nature of accommodation.
Burjavalsa ...	Komatipelli, 5¼ miles.	(a) Tiled. Two rooms, two bath-rooms, two kitchens, one clerk's shed, three stables.
Tamarapalli ...	Vizianagram, 12¼ miles.	(a) Tiled. Two rooms, two bath-rooms, one kitchen, three stables.
Poosapatirega..	Do. 12 miles	(a) Thatched. Two rooms, two bath-rooms, one clerk's shed, one kitchen, three stables.
Sativada .	Nellimarla, 10½ miles.	(a) Thatched. One room, one bath-room, three stables, one kitchen, one store room and caste cooking shed.
Donkinavalsa ..	Donkinavalsa, ¼ mile.	(a) Tiled. One room, one bath-room, kitchen and three stables.
Chittivalsa ..	Vizianagram, 12¼ miles.	(a) Tiled. Two rooms, two bath-rooms, two kitchens, three stables and a latrine.
Vemulavalsa ..	Pendurti, 14 miles.	(a) Thatched. One room, one bath-room, one kitchen, three stables, maistris' shed.
Salur ...	Salur, 1½ miles	(a) Tiled Two rooms, two bath-rooms, five stables, two dressing rooms, two store rooms, two kitchens
Belgam ...	Parvatipur, ½ mile.	(a) Tiled. Three rooms, three bath-rooms, three stables, one kitchen, two dressing rooms and clerk's shed.
Komarada ...	Do. 11 miles	(a) Tiled. Two rooms, two bath-rooms, two kitchens, five stables and clerk's shed
Gummulur .	Narasapatam Road, ¾ mile.	(a) Tiled. Two rooms, two bath-rooms, two kitchens, four stables, one clerk's shed.
Pentakota .	Tuni, 7 miles .	(a) Tiled. Three rooms, three bath-rooms, two kitchens, four stables.
Yellamanchili ...	Yellamanchili, ¾ mile.	(a) Tiled. Two rooms, two bath-rooms, one kitchen, three stables.
Kondakirla	Anakapalle, 8 miles.	(a) Thatched. Two rooms, two bath-rooms, two godowns, one watcher's shed, five stables.
Uddandapuram.	Gullipadu, 1½ mile.	(a) Thatched. Two rooms.
Regupalem ...	Yellamanchili, 4 miles	(c) Tiled roof, with one room, one bath-room kitchen, stables for two horses and out-houses.
Anakapalle ...	Anakapalle, ⅜ mile.	(a) Tiled. Three rooms, three bath rooms, two kitchens, three servants' rooms, five stables.
Kannurupalem.	Bayavaram, 9½ miles.	(a) Tiled. Two rooms, two bath-rooms, one kitchen, five stables.
Subbavaram	Pendurti, 5 miles.	(a) Tiled. Two rooms, two bath-rooms, one kitchen, one servant's shed, three stables.
Uratla ...	Narasapatam Road, 9 miles.	(a) Tiled. Two rooms, two bath-rooms, two kitchens, five stables.
Narasapatam ..	Narasapatam Rd., 19 miles.	(a) Tiled. Two rooms, two bath rooms, two kitchens, five stables, clerk's shed.

COCHIN STATE.

Ernakulam	Ernakulam ...	(b) Furnished with new cots, beds, lamps, crockery, linen, etc. A butler, cook and sweeper kept. An additional building also put up.
Trichur ..	Trichur, 5 furlongs.	(b) Furnished and provided with lamps, crockery, linen, etc. A butler, sweeper and a cook kept. A new bath room put up.
Do ..	Do. 5 do..	Bungalow furnished.
Pattikad ..	Do. 9 miles ...	(a) Furnished; no crockery. Provided with a lamp. Has a watchman.

(a) As. 8 for a single traveller. As. 12 for a married couple.
For a family of more than two members, Re. 1.
For a stall in the stables, As. 2.
Half rates for pitching tents in the compound when the bungalow is full.
(b) Re. 1 for a single traveller. Re. 1-8-0 for a married couple.
(Allowed to be occupied free of charge.

Station.	Nearest Ry. Station.	Nature of accommodation.
Karupadana ...	Irinjalakuda, 10 miles.	(a) Furnished; no crockery. Provided with a lamp Has a watchman.
Karuvannur .	Ollur, 6 miles	Do do.
Shoranur ...	Shoranur, 7 fur.	(a) Bungalow furnished with linen, crockery, lamp, etc. Has a watchman.
Wadakanchery.	Wadakanchery, 1 mile and 5 fur.	(a) Bungalow furnished with certain articles of crockery, lamp, etc. A watchman is kept
Kunnamkulam.	Trichur, 15 miles and 4 fur.	(a) Bungalow furnished; no crockery, etc. A watchman kept.
Thathamangalam.	Palghat, 8 miles and 6 fur.	Do. do.
Koshinjampara,	Do. 14 miles.	Do. do.
Mulathura ..	Do. 20 miles.	Do. do.
Wallangy	Do. 16 miles.	(b) Bungalow furnished with lamp and crockery, a butler and a sweeper kept
Thiruvanchikulam.	Irinjalacuda. 15 miles.	(a) Bungalow furnished; a watchman kept.
Nelliampathies.	Palghat, 32 miles.	Do. do.
Irinjalakuda .	Kallatomkara, 6 miles.	Do. do.
Karupadana	Do. 11 miles.	Do do.
Wadakanchery	Wadakanchery, 1 mile	Do. do.
Kakad	Do. 17 miles	Do do.

MYSORE STATE.

Note.—Travellers' Bungalows of the first class are usually well furnished and fully equipped with crockery and cutlery, and have a cook, matey, waterman and sweeper. Bungalows of the second class are well furnished and have cutlery and crockery; there is usually a matey, sweeper and waterman. Third class bungalows are furnished, but rarely have any crockery, etc. There is generally a waterman and sweeper at these bungalows.

BANGALORE DISTRICT.

1st Class.	2nd Class.	M.	F.	3rd Class.	M.	F.
......	Yelahanka Station.			Kumbalgod ...	4	4
......	Hoskote... ..	6	2	Hindiganal ..	19	3
......	Dodballapur Stn.			Rajankunte Stn. Sompur or Dobbspet.	2	4
... ..	Nelamangala ...	3	4	Kankanhalli .	17	4
				Kodihalli .	27	4
..	......			Satanur ..	18	4
......	......			Magadi ..	21	4
				Solur ..	16	0
...	Channapatna Stn.			..		
Closepet Station.	Bidadi Station.			Vadavatta ...	10	0
. ..	......			Anekal ...	24	0
				Sarjapur ...	11	4
				Hebbagodu ...	12	7
......	Devanhalli ...	1	0	......		

(a) As. 8 for a single traveller. As. 12 for a married couple.

(b) Re. 1 for a single traveller. Re. 1-8-0 for a married couple.

CHITTALDRUG DISTRICT

1st Class.	M.	F.	2nd Class.	M.	F.	3rd Class.	M.	F.
Chitaldrug	14	4	Barmasagara	15	0	Jogi Mutti ...	7	4
						Vizapur ...	23	2
....			Challakere...	19	6	Talak ...	28	7
						Naikamhatti ..	32	6
						Parasurampur ...	30	2
						Javagondanhatti .	42	0
Hiriyur .	23	6	Marikanare..	34	4	Yaraballi ...	36	6
						Aimangala ...	15	6
.. ..			Holalkere	3	0	Kottige *		
						Hosdurga ...	11	6
......			.....			Hosdurga Road Station.		
Davangere Station.			... ..			Anagode ...	5	0
Harihar Station.			Malebennur.	12	4	. ....		
... ..			......			Jagalur ...	29	4
.. ..			Bommagondankere.	39	7	Hanagal ..	37	0
.						Rampur ..	24	0

HASSAN DISTRICT.

1st Class.	M.	F.	2nd Class.	M.	F.	3rd Class.	M.	F.
Hassan .	1	0	Palya	12	0	..		
						Maranhalli	33	2
Saklespur.	26†	0	... .			Sukravarsante ...	34	0
						Bisleghat	65	2
..			Belur ...	28	6	Chikkanhalli	39	2
			Halebid ..	18	5	Gundehalli	38	4
Arsikere Station.			..			Gandasi	11	0
						Banavar Station.		
						Hirisave	29	2
			Channarayapatna. ..	14	4	Dandiganhalli .	12	4
						Nuggehalli	20	0
..			Hole Narsipur. .	47	2	. ..		
... ..			.			Arkalgud	13	1

KADUR DISTRICT.

1st Class.	M.	F.	2nd Class.	M.	F.	3rd Class.	M.	F.
						Jodikatte .	1	4
Kalhatti‡	21	2				Lingadahalli ...	10	6
Tarikere Station.			Lakvalli ...	13	1	Santaveri	16	4
						Ajjampur Station.		
						Kemmangundi ...	20	6
						Aniganhalli	46	3
						Linganahalli ...	26	2
						Kalasapur ..	18	0
Chikmagalur.	25	7	Aldur ..	3	37	Mollandur .	39	7
						Muthodu ...	43	2
						Attingudi ..	38	2
						Virupakshikhan.	28	7
Kadur Stn.			Sakrepatna.	10	7	. .		
			Koppa ...	13	4	Hariharpur ...	21	4
. .			Sollebail .	29	6	Narve ...	25	7
			Matholi Estate					
			Balehonnur	23	5	. .		
			Yedahalli ...	24	5			
.....			...			Sringeri .	38	3
						Sampagikhan	69	3
Mudgere.	43	3	Kotighar			Balehole .	76	6
						Kalasa	85	8

* Rest house here.

† There is also a rest house here.

‡ This building is reserved as a "health resort" for the officers of the Mysore State.

KOLAR DISTRICT.

1st Class.	M. F.	2nd Class.	M. F.	3rd Class.	M. F.
Bowringpet Stn. Oorgaum.		Kolar Station		Vemgal	10 0
		......		.....	
.. ..		.		Chintamani	2 5
				Talagavara ...	7 5
....		.....		Srinivaspur	27 6
				Rayalpad	18 0
. ..		.. ..		Mulbagal ...	19 2
				Dibburhalli	17 2
				Ganjigunte	7 4
..		.....		Jangamkote	9 4
				Motamakalpalli ...	15 2
* Cubbon Bungalow on Nundy Hill	5 0	Chikballapur Stn Nundy Hill	5 0	Sidlaghatta .. .	27 6
				Periyasandra	18 4
				Old Travellers' Bungalow at Nundy village ...	12 3
..		.....		Bagepalli	27 2
				Chelur ...	24 6
..		.. ..		..	
. ..		.. .		Goribidnur Station. Tondebhavi Station.	
....		Malur Station.‡		Narsapur	12 6

MYSORE DISTRICT.

1st Class.	M. F.	2nd Class.	M. F.	3rd Class.	M. F.
Mysore Station.		Yelwal	3 4	Chattanhalli	18 0
				Kadakola ..	. .
				Sagarakatte†	1 0
.. ..		Chamraj-nagar	23 6	Attikalpur ...	32 0
Hunsur .	23 0	Periyapatna. ...	35 6	Bilikere ...	12 4
				Panchavalli	26 0
				Chinchankatte ...	8 4
..		. .		Yedatore	...
				Saligram	6 0
.		Antarsarte ...	37 2	Heggaddevan-	
		Hampapur . .	21 3	kote	33 0
		Kikkankote ...	50 0	Bheemanahalli. ...	24 0
Seringapatam Station.		Gundlupet ...	23 0		
		Bandipur ...	34 6	Kikkere	6 0
		Maddur	32 6	Chinkurli	11 4
		Begur	12 6		
. ..		.. .		Nagamangala	26 6
				Nelligere ...	35 2
				Honakere	17 6

* Inspection Lodge handed over to the Rev. Dept. By previous intimation to the Railway authorities permission might be got to occupy the bungalow.

† Allotment of rooms rests with the Chief Engineer of Mysore, to whom application should be made.

‡ There is also a rest house.

MYSORE DISTRICT—*cont.*

1st Class.	M.F.	2nd Class.	M.F.	3rd Class.	M.F.
Malvalli ..	4	Somanhalli. Mandya Station.	... 1 0	Halagur ‡ ...	... 17 0
... .		Krishnaraj-pet.	. 11 0	Nanjangud (Ry. Station). Hadiyala. ...	... ... 25 1
......		. ...		Bannur ... T.-Narsipur ... Mudukathore ..	... 16 4 ... 21 4 ... 32 0
......		* Sivasamu-dram.	. 30 4	Melkote . Settihalli .	... 17 2 ... 4 4
Seringa-patam Station.		Gundlupet Bandipur † Maddur Begur	. 28 4 ... 40 2 38 0 .. 18 2	Nanjangud (Ry. Station). Hadiyala	... 30 5
...		... .		Bannur T. Narsipur Mudukathore	16 4 ... 20 4 ... 32 0
. ...		Somanhalli Mandya Station.	1 0	Melkote Settihalli	... 0 18 ... 0 8
. ..		Krishnarajpet	22 4	Kikkere Chinkurli	31 4 11 4
...				Nagamangala Nelligere Honakere	26 6 35 2 17 6
Malvalli .	18 4	‡ Sivasamudram	. 30 4	Halagur §	. 17 0

SHIMOGA DISTRICT.

1st Class.	2nd Class.	M.F.	3rd Class.	M.F.
Shimoga Station.	Benkipur Station.		Sakrebail Holalur Umblibail	... 9 4 ... 11 3 ... 12 3
	‖ Kumsi	... 16 2	......	
	Channagiri	... 14 4	Sulekere	... 18 4
	Honnali	.. 25 3	Saulanga	.. 15 2

* Inspection Lodge handed over to the Rev. Dept. By previous intimation to the Railway authorities permission might be got to occupy the bungalow.

† There is also a resthouse.

‡ Maintained by the Jaghirdar.

§ Inspection Lodge at Sivasamudram in charge of Electric Department. By previous intimation to the Electrical authorities permission might be got to occupy the lodge.

‖ There is a rest house at Thuppur in Kumsi Taluk, 22 miles.

SHIMOGA DISTRICT—*cont.*

1st. Class.	M.	F.	2nd Class.	M.	F.	3rd Class.	M.	F.
.....			Shikarpur ..	33	2	Siralkoppa ...	4	72
						Horokoppa ...	24	0
......			Sorab ...	55	0	Anavati ...	60	4
						Ulvi ...	58	7
Gersoppa	63	7	Sagar ...	46	2	.. ..		
			Anantapur	31	2			
			Talguppa.	57	2			
.. ..			Tirthahali.	37	0	Mallur ...	27	4
			Mendagadde	18	4	Megurvalli ...	45	3
			Agumbi ...	56	7	Humuchadakatte.	36	0
......			Kallurkatte.	43	0	Nagar ...	52	4
						Kodachadri Hill.	63	0
						Benvalli ..	23	2

TUMKUR DISTRICT.

1st. Class.	M.	F.	2nd Class.	M.	F.	3rd Class.	M.	F.
Tumkur Station ...			.....			Hebbur ..	15	1
Devarayadurg Hill.	11	6				Nelhal ..	14	1
.. ..			... ..			Muddagiri ..	28	0
						Midigesi ...	40	2
						Badavanhalli ..	37	4
... ..			.. ...			Koratagere ..	16	2
......			....			Chiknayakanhalli ...	11	2
						Huliyar	26	5
......			Sira	32	5	Kallembella ...	24	2
						Bukkapatna ...	42	3
......			......			Ankasandra ..	15	2
						Nittur Station.		
						Gubbi Station.		
......			Tiptur Stn			Mayasandra ...	17	4
			Kibbanhalli ...	4	2			
......			.....			Turuvekere	8	2
... ..			.....			Pavagada	60	7
......			Kunigal ...	25	1	Yadiyur ..	37	4
						Huliyardurga	16	4

TRAVANCORE STATE.

1st class bungalows are fully furnished and supplied with crockery, glass, etc. 2nd class bungalow are furnished, but travellers must use their own bedding, crockery, glass, etc., which are only supplied i the bungalows in a limited quantity.

1st class bungalows are provided with ordinary servants who will supply meals if given notic 2nd class bungalows have only a care-taker.

1st class bungalows As 8 for 6 hours. 1st class bungalows Re. 1 for more than 6 hours or fir day and each succeeding day. 2nd class bungalows As. 4 for 6 hours, As. 8 for more than 6 hours c first day and each succeeding day.

Name of Station and Class.		Name of, and distance from, the nearest Railway Station.	Remarks.
Adur	2nd	15 miles from Kottarakarai Railway Station and 19 miles from Punalore Railway Station.	Good gravelled and metalled road. O 58th mile of main central road at 1 18t mile Kayenkulam-Punalore Road.
Alleppey	1st	49 miles from Quilon Railway Station by backwater and 47 miles from Ernakulam Railway Station or Cochin Port by backwater.	3 miles from the backwater route fro Trivandrum to Cochin and thence t Shoranur.
Ariankavoo	2nd	Close to Ariankavoo Railway Station	On the 50th mile of Quilon-Shencotta Road.
Attengal	Do.	4 miles from Cherayinkeel Railway Station T. Q Ry.	Good gravelled road.
Auyiram-thengoo.	Do.	19 miles from Quilon Railway Station and 31 miles from Alleppey Port by water.	No good roads. Communication is b backwater This is on the 59th mil of the backwater route from Trivar drum to Ernakulam or Cochin.
Balamore	Do.	73 miles from Tinnevelly Railway Station *via* Nagercoil and 57 miles from Trivandrum Railway Station *via* Thoduvetty, Coolasagarem, Shorlacode and Thacicaranconem.	This is on the road to Ashambu Hill from Nagercoil. Road is fairly good the last miles are on the hill ascent.
Bodimettu	Do.	58 miles from Ammayanayakkanur Railway Station.	British cart road from Ammayanayak kanur to Bodimaikanur for 47 mile and thence bridle path to Bodimettu.
Cape Comorin	Do.	52¾ miles from Tinnevelly Bridge Railway Station *via* Panagudy Cape road and 56¼ miles from Trivandrum Railway Station *via* Nagercoil	A place of pilgrimage and a health summer resort There is a decen Travellers' Bungalow with caste an mixed diet kitchens. Motor she stables and bullock stalls. Goo metalled road.
Colachel	Do.	Seaport and is 64 miles from Tinnevelly Railway Station *via* Nagercoil, Paraserry and Eraniel and 41 miles from Trivandrum Railway Station *via* Mulagumood.	Good gravelled road and metalled road.
Coolasegaram	Do.	62¼ miles from Tinnevelly Ry. Stn.	Good roads; on the road to Kothayau Dam.
Chenganachery	Do.	40¼ miles from Kottarakarai Ry. Stn.	Good gravelled and metalled road. O the main central road.
Devikulam	1st	78 miles from Pollachi *via* Munnar.	5 miles by cart road from Munnar, *vid* item 21 below.
Karumadi	2nd	38 miles from Quilon Railway Station and 11 miles from Alleppey *via* backwater.	On the 79th mile of backwater route fro Trivandrum to Cochin. There is als a gravelled road to Alleppey.
Kayenkulam	Do.	25¼ miles from Quilon Ry. Station *via* backwater.	5¼ miles from 61st mile of main bac water route from Trivandrum to Co chin or Ernakulam.
Kottarakarai	Do.	One mile from Kottarakarai Railway Station.	Good metalled road. The main centra road intersects the Quilon-Shen cottah Road.
Kottayam	1st	50 miles from Kottarakarai Railway Station by road; 38 miles from Ernakulam Railway Station by backwater.	20 miles from the Alleppey Sea Port Good gravelled roads. On the 96th mil of main central road, the terminus o Kottayam end of Kumili Road.

Name of Station and Class.		Name of, and distance from, the nearest Railway Station.	Remarks.
Kulathur-puzha.	2nd	6¼ miles from Thenmalai Railway Station	Good metalled road on the 40th m of Trivandrum-Shencottah Road.
Kumili Thek-kadi.	Do. ...	73 miles from Ammayanayakkanur Railway Station.	Good metalled road between Travanco and British Territories.
Kuzhithurai	1st ...	26½ miles from Trivandrum Railway Station and 67¾ miles from Tinnevelly Railway Station and 12 miles from Colachel Port.	On the 23rd mile of main southe road from Trivandrum to Tinnevel via Aramboly. Good metalled a gravelled road. Vegetarian kitchen a tached.
Mundakayam	Do. ...	74 miles from Kottarakarai Railway Station 78 miles from Pollachi.	On the road from Kottayam to Kum good metalled road. From Pollacl by cart road the whole way.
Munnar	Do. ..	81 miles from Alwaye Railway Station and 87 miles from Ammayanaickanur.	Do do. for 57 miles and bridle pa for 22 miles. Cart road for 59 mil bridle path for 7 miles and lig railway for 21 miles.
Nagercoil	Do. ...	45 miles from Trivandrum Railway Station, 49½ miles from Tinnevelly Railway Station; 14¼ miles from Colachel Port.	Good metalled and gravelled roads (the main southern road from Triva drum to Tinnevelly via Aramboly.
Nedumangad	2nd ...	36 miles from Thenmalai Railway Station via Trivandrum-Shencottah Road, 15 miles from Murikumpuzha Railway Station and 13¼ miles from Trivandrum Railway Station.	On the 12th mile of Trivandrum Shencottah Road. Good metall road Vegetarian kitchen separate built.
Neyattinkarai	Do.	23½ miles from Colachel port and 11½ miles from Trivandrum Railway Station.	On the main southern road from T vandrum to Tinnevelly; 11½ miles fr Trivandrum.
Oodayagiry	Do. ...	57½ miles from Tinnevelly Railway Station and 8¼ miles from Colachel and 37 miles from Trivandrum Railway Station.	On the main southern road from T vandrum to Tinnevelly. There is s cial vegetarian kitchen.
Pallickal	Do.	26½ miles from Kottarakarai Railway Station	On the 5th mile of Kayankulam-Punal road. Good road.
Pathanapuram	Do	5½ miles from Avaneeswaram (Kunnicode) Railway Station and 8 miles from Punalur Railway Station.	On the 28th mile of Kayankulam-Pu lur road. Good gravelled road.
Peermade (Arudai)	Do.	87½ miles from Kottarakarai Railway Station.	On the road from Kottayam to Kam Good metalled road.
Periyar	Do. ..	83 miles from Ammayanayakanur Railway Station via Kodaikanal Road.	Do. do
Peruvan-thanam	Do. ...	79 miles from Kottarakarai Railway Station	Do. do.
Punalore	Do.	1 mile from Punalur Railway Station.	On the 29th mile of Quilon-Shencott road. Good metalled road
Quilon	1st ..	¼ mile from Quilon Railway Station.	Good metalled road. The backwat route from Trivandrum to Cochin.
Seethpal	2nd	46¾ miles from Tinnevelly Railway Station.	Good roads
Shencottah	Do. .	1 mile from Shencottah Railway Station.	Within 4 miles of Courtallam Falls, go metalled roads
Thadikaran-konam	Do. ...	44½ miles from Trivandrum Railway Station via Thoduvetty, Coolasegaram, Ponmanai and Shoilacode and 55¼ miles from Tinnevelly Railway Station.	On the road from Nagercoil to Asl aml Hills. Road in good condition.
Trivandrum	1st ..	3¼ miles from the Trivandrum Railway Station.	The capital of Travancore State.
Wazhur	2nd .	59 miles from Kottarakarai Railway Station.	On the road from Kottayam to Kumi Good road.

FREEMASONRY.

FREEMASONRY IN MADRAS

The earliest Lodge in Southern India was established at Madras in 1752, and this was follo ed by three others in 1765.

About 1766, Captain Edmond Pascal was appointed Provincial Grand Master for Madras a its Dependencies, and in the following year a fifth Lodge was erected at Fort St. George.

In 1774 Umdat-ul-Umra, eldest son of the Nawab of Arcot, was initiated at Trichinopc and in his reply to the congratulations of the Grand Lodge of England on the occasion he stated th "he considered the title of an English Mason as one of the most honourable he possessed."

The Coromandel Coast, as this District was then styled, continued under the Grand Lod of England until 1777 when Freemasonry under the "Regular" Grand Lodge went into abeyance this coast until 1784 During this period- one of depression owing to the disturbed state of t country—Atholl masonry kept the Craft alive in Southern India. In 1768, an "Antient" Lodge Atholl Masons, No. 152, was started at Fort St. George, it exercised the functions of a Provinc Grand Lodge in granting warrants for subordinate Lodges, it built a masonic hall and establishec charity fund; and in 1799 its Master and Past Masters were constituted into a Provincial Gra Committee with power to hear petitions and grant dispensations.

A Provincial Grand Lodge under the Atholl sanction was regularly established at Fort { George under warrant dated the 5th September, 1781, "but the dissensions in the settlements had rent asunder every link of social life, that even the fraternal bond of Masonry had been annihilated the general wreck."

In 1786, the Carnatic Military Lodge, No 488, was established at Arcot under the Gra Lodge of England

The rivalry between the two Grand Lodges of England was reflected in India and to Mad is due the credit of anticipating in a very happy manner the Union of 1813 by the amalgamation in 17 of the "Atholls" or "Antients" and the "Regulars" or "Moderns" under Brigadier-General Hor who had been appointed on the 20th February 1786, by the Duke of Cumberland as "Provincial Gra Master for the Coast of Coromandel, the Presidency of Madras, and parts *adjacent*". In the followi year Lodge No. 152 tendered its allegiance to General Horne, surrendered its warrant, and joined o of the Lodges under that Officer, and six other Lodges were added to the roll, *viz.*, Perfect Harmoı St. Thomas' Mount; Social Friendship, Madras; Trichinopoly; Social Friendship, St. Thomas' Mou the Stewards and Perfect Unanimity.

During the period 1790-1812 four Lodges were added to the roll—Solid Friendship. Trici nopoly, 1790; Unity, Peace and Concord, 1798; St Andrew's Union (19th Foot), 1802 and Phils thropists, in the Scotch Brigade (94th Foot), 1802, at Madras

All these Lodges with the exception of that of Perfect Unanimity disappeared in course time and their places have been taken by others

The Provincial title "Coast of Coromandel" was exchanged for "Madras" in 1842.

The designation of the Provincial Grand Lodge was altered into that of District Gra Lodge in 1866.

In June, 1879, the Board of General Purposes was formed.

Of interesting public events in which the District Grand Lodge has taken part may mentioned the laying on the 15th September, 1823, of the foundation-stone of the building erected use as an Orphan Asylum in Popham's Broadway, Madras, and subsequently occupied by t Industrial School This memorial foundation-stone was subsequently removed to the premi occupied by the Civil Orphan Asylum first at Egmore and now on the Poonamallee Road.

On the 6th February, 1867, the District Grand Lodge held a special communication Chepauk in order to assist His Excellency the Governor in laying the chief corner-stone of t Presidency College.

In 1839 the District Grand Lodge assisted at the laying of the foundation-stone by Lc Elphinstone, the Governor of Madras, of the new Masonic Temple erected on the beach by t Lodge of Perfect Unanimity and in this temple Lord Elphinstone was installed as Provincial Gra Master on the 18th March, 1841. This property, which was leased by the Lodge of Perf Unanimity to the Government in 1867 and subsequently sold to them in 1875, is now occupied by t Inspector-General of Police.

The District Grand Lodge possesses an interesting relic in a Bible which was presented the Provincial Grand Lodge in 1862 by Bro. Barber of the 18th Regiment, M. I This had b presented by the 'John O'Gaunt' Lodge, Leinster, to the "John O'Gaunt in the East" Lod 15th Regiment, but the latter Lodge was never constituted

Prior to 1905 the District Grand Lodge did not possess any building of its own but held meetings in the premises occupied by private Lodges, in the earlier days in those of the Lodge Perfect Unanimity, from 1867 to 1885 at the Masonic Hall in Vepery where the majority of t Lodges of Madras City held their meetings, and from 1886 to 1905 in the premises belonging to t Lodge of Perfect Unanimity on the Mount Road.

Various attempts have been made in the past with the object of erecting a central temple at the head-quarters of the district. A scheme for a central masonic hall was brought forward in 1869 but did not fructify. Ten years later it was resolved to form a Madras Freemasons' Hall Association in order to acquire and furnish a hall for the accommodation of the District Grand Lodge and of the Lodges meeting at the Presidency Town.

In 1905 the District Grand Lodge purchased the Mount Road property belonging to the Lodge of Perfect Unanimity, and the Lodges in the city became its tenants. Several schemes for the improvement of this building and its adaptation for masonic purposes were considered but had eventually to be abandoned owing to the fact that the building itself did not lend itself to the purpose The property was sold on the 1st July, 1915. District Grand Lodge continuing as tenant for some time, and in April, 1917, a plot of land in a central position in Egmore was acquired with the object of erecting thereon a suitable Freemasons' Hall with offices for the District Grand Lodge. While the scheme for the latter was under elaboration a temporary building was erected on the property acquired

The foundation stone of the new building was laid on 20th February 1923 by Bro H E. Lord Willingdon at which function the elite of Madras was present The building has nearly been completed and it is hoped to be ready early this year

During the last forty-two years the number of Lodges has increased from eighteen to thirty three and the number of brethren from slightly above 500 to upwards of 1,800 - *Masonic Calendar*.

UNITED GRAND LODGE OF ENGLAND.

OFFICE BEARERS FOR 1924—1925.

GRAND MASTER

H. R. H THE DUKE OF CONNAUGHT and STRATHEARN, K G.

PRO GRAND MASTER

Rt. Hon. Lord Ampthill, G.C S.I , G C I E , G.C E

DEPUTY GRAND MASTER

Rt. Hon Sir Frederick Halsey, Bart , P.C.

A. Y. G. Campbell, C I. E., C I E, V D, P. G D., District Grand Master, Madras

H. R H. The Duke of York, Lord Howart, Grand Wardens.

Rt Rev. George Nickson (Lord Bishop of Bristol), The Rev. Preb G H Perry, M A., Grand Chaplains.

Sir John Ferguson, Grand Treasurer.

Sir Thomas Willes Chitty, Grand Registrar.

Harold S Morris, Deputy Grand Registrar.

P Colvile Smith, P. G. D, Grand Secretary.

James Stephens, Pres, Bd of Benevolence.

Sir Alfred Robbins, F. J I., P G. D., President, Board of General Purposes

J S. Granville Grenfell, Grand Director of Ceremonies.

Brig. Genl. Sir Frederick C. Meyrick, C. B., C.M.G., Sir James Martin, M B. E., William, J. Gow, M D, F. R. C P., L C. Bailey, E.P.M Schiller, K. C., Lt. Col H. V De Satge, C. M. G., D. S. O., Senior Grand Deacons.

J. W. Burton, Charles R. Box, M D, F. R. C. S., George Whittington. George C. Cathcart, M.D, J.E. Freeman, Herbert Pretty, Junior Grand Deacons.

Rev Canon G. F Coleridge, M.A., Rev Bernard W. Harvey, M A, Assistant Grand Chaplains.

James D. Cassels, K C M P, A. M. Latham, Assistant Grand Registrars.

A. Burnett Brown, Grand Supdt. of Works.

Josiah Gunton, A Whitford Anderson, Assistant Grand Supdts. of Works.

Duncan C. L. Fitzwilliams, C M.G., M. D., F R. C. S., Major T. G. L. Lumley Smith, D S. O, Deputy Grand Directors of Ceremonies.

F D. Bowles, J F G Pietersen, Sir Henry Foreman, G. Claridge Druce, H. Channing Howell. Leonard Denny, J. A. Macdonald. M.D., Julius Kingsford, J. C. Mitchell, F S Philpott, E L. Poole. D J. Jones, Assistant Grand Directors of Ceremonies

Brig.-Gen. William H. Sitwell, C. B, D. S. O., Grand Sword Bearer.

Lt-Col. Howard Jones, D. S. O, Deputy Grand Sword Bearer.

Lt Col. S. Chatfield Clarke, James Anderson, M. D, Assistant Grand Sword Bearers.

J. H. Turner, S. A. Knaggs, Grand Standard Bearers

Note.—The Grand Lodge of England meets on the 1st Wednesday in March, June, September and December. The Annual Grand Festival takes place on the last Wednesday in April.

F. Langford, John W. Key, W. J. W. Hart, James Burrel, H. Smale, W. R. Witt, Assistant Grand Standard Bearers.

T. W. Hanforth, Mus. Doc., Grand Organist.

Edgar C Broadhurst, A R. C. O, Deputy Grand Organist.

Sydney A. White, A. C. A., Assistant Grand Secretary.

George E. Lewsey, Grand Pursuivant.

C. Mussared, S. Talby, H. Owen Wells, C. G Dunk, Assistant Grand Pursuivants.

F. C. Marsh, Grand Tyler

DISTRICT GRAND LODGE OF MADRAS.

ENGLISH CONSTITUTION.

Meetings are held in the first and third quarters of each year.

Secretary's Address Freemasons' Hall, Commander-in-Chief's Road, Egmore, Madras.

Telegraphic Address —Disgrausec, Madras

DISTRICT GRAND MASTER

1922 Rt Wor Bro. A. Y. G Campbell, C.I.E., C B.E., V D., I.C S.

DEPUTY DISTRICT GRAND MASTER

1924 Wor. Bro. P. M. Sivangnana Mudaliar, P. G. D

OFFICERS FOR 1924-25 —Wor. Bro J. W. Madeley, Dist. 1st Grand Senior Warden.

Wor. Bro B V. Krishnengar, District Grand Junior Warden

Bro. Rev E. O. Jervis, District Grand Chaplain

Bro. F. W. Stait, District Grand Chaplain.

Wor Bro W Stuart, District Grand Treasurer

Wor. Bro G Devasagayam, District Grand Registrar.

Wor Bro. A. M MacDougall, President, District Board of General Purposes.

Wor Bro. Rai Bahadur B Moppurappah, District Grand Secretary.

Wor. Bro. Col. R. F. Standage, C.I E, Dist. Grand Director of Ceremonies.

Wor. Bro T. W. Harley, District Grand Deacon

Wor Bro. H W. Jameson, District Grand Deacon.

Wor. Bro. K. Parameswaram Pillai, District Grand Deacon.

Wor Bro. N Ramaswami Iyer, District Grand Deacon

Wor. Bro. C V Krishnaswami Chetty, District Grand Supdt. of Works.

Wor. Bro. F. L Mullaly, District Deputy Director of Ceremonies.

Wor Bro E Barnardiston, District Asst. Grand Director of Ceremonies.

Wor. Bro R Beard, District Grand Sword Bearer

Wor. Bro. F H. Butcher, District Grand Standard Bearer.

Wor. Bro C.D. Appavu Chetty, District Grand Standard Bearer

Wor. Bro. T D. Madhava Rao, District Grand Organist

Wor. Bro. D Srinivasa Rao, District Asst. Grand Secretary.

Wor. Bro. C. Balaji Rao, District Grand Pursuivant.

Wor. Bro. K D. Mugaseth, District Asst. Grand Pursuivant

Wor. Bro. P.S. Muthu Mudaliar, District Grand Tyler.

Wor. Bro. G. T. Boag, District Grand Steward.

Wor. Bro. Mir Zynuddin, District Grand Steward.

Wor. Bro. W. H. Holburn District Grand Steward.

Wor. Bro J. D. Samuel, District Grand Steward.

Wor Bro W T Anderson, District Grand Steward.

Wor Bro T. G Sundar Rao, District Grand Steward.

BOARD OF GENERAL PURPOSES.

Wor. Bro A. M MacDougall, P D G D President

NOMINATED MEMBERS.

Wor. Bro. W. O. Wright, P.D.G W.
,, S. T Srinivasagopalachari, P D G. R
,, G T Boag, I. C S
,, M. C. Koman.
,, Mir Zynuddin.
,, C W J. Rebeiro

ELECTED MEMBERS.

Wor. Bro D. Raghavendra Rao, P.D.G.D.

Wor B o. C. M. Maduranayakam Pillai, P D.G.W

Wor. Bro. A. K. Bashyam Mudaliar, P.D.G., Tyler

Wor Bro. T. Raghavendra Rao

Wor Bro. J. E. Bathwala, P D.G TR

Wor. Bro. M D. Devadoss, P D G. R.

Madras Lodges

LODGE "PERFECT UNANIMITY," No. 150.—Meets at Freemasons' Hall, Commander-in-Chief's Road, Madras, on the first Monday of every month, at such hour as the W. M. may fix. Election at the Regular Meeting in December. Installation of W. M., Regular Meeting in January.

Wor. Master and Principal Officers :—Wor. Bro. W Lamb, *W. M.*; Bros. C. R Watkins, *S. W.*; A. E. J. Gawler, *J W.*; A. Wright, *Secretary*.

LODGE "UNIVERSAL CHARITY," No 273.—Meets at Freemasons' Hall, Commander-in-Chief's Road, Madras, on the third Friday of every month, at 6-30 P.M. Election, Regular Meeting in November. Installation, Regular Meeting in December.

Wor. Master and Principal Officers :—Wor. Bro. R. M. Wilson, *W. M.*; Bros. D. E. Jeremiah, *S. W.*; H. B. Seager, *J. W.*, Bro. L.T. Buckle, *P. M. Secretary*.

LODGE "PITT MACDONALD," No. 1198—Meets at Freemasons' Hall, Commander-in-Chief's Road, Madras, on second Tuesday of every month, at 6-30 P.M. Election, Regular Meeting in December. Installation, second Tuesday in January.

Wor. Master and Principal Officers.—Wor Bro. J. A. Rowland Knox, *W. M.*; Wor. Bro. F. G. W. Lambourn, *S. W.*; Bros. E. A. Heath, *J. W.*, H S. Green, *Secretary*.

LODGE "JOHN MILLER," No. 1906.—Meets at Freemasons' Hall, Commander-in-Chief's Road, Madras, on the third Wednesday of every month. Election, Regular Meeting in October. Installation, Regular Meeting in November.

Past Master and Principal Officers—Wor. Bro. T Rajaram, *W. M.*; Bro. A. Lakshmanaswami Mudaliar, *S. W.*; Bro. P. Chakrapani Nayudu, *J W.*; M. Kolanthaivelu Mudaliar, *Secretary*.

LODGE "CARNATIC," No. 2031.—Meets at Freemasons' Hall, Commander-in-Chief's Road, Madras, on the third Saturday of every month, at 6-30 P.M. Election, Regular Meeting in November Installation, Regular Meeting in December.

Wor Master and Principal Officers—Wor. Bro. T Raghavendra Rao, *W. M*; Bros N. J. Siganporia, *P M*, *S W*, K. N. Kotnis, *J. W*, Wor Bro. C. R. Krishnaswami, *Secretary*.

LODGE "SAINT GEORGE," No. 2532.—Meets at Freemasons' Hall, Commander-in-Chief's Road, Madras, on the Friday immediately preceding the last Saturday of every month, at 6-30 P M except in the month of April when it shall be held on St George's day. Election, Regular Meeting in July. Installation, Regular Meeting in August

Wor. Master and Principal Officers—Wor. Bro. J. Shewring, *W. M.*, Bros J C. Hogger, *S. W.*, J. H. Rutherford, *J. W.*; Wor. Bro. J. W. Allingham, *Secretary*.

LODGE "JUSTITIA," No. 3457.—Meets at Freemasons' Hall, Commander-in-Chief's Road, Madras, on the second Saturday of every month except the months of May, June and July, at such hour as the Wor. Master may from time to time direct. Election, Regular Meeting in October Installation, Regular Meeting in December.

Wor Master and Principal Officers—Wor. Bro. P. Ramanathan, *W. M.*; The Hon. Sir A. P Patro, *S. W.*; The Hon. Mr. Justice C. Madhavan Nair, *J. W.*, C. Kunhiraman, *P. M.*, *Secretary*.

Mofussil Lodges.

LODGE OF "ROCK," No 260, E.C.—Meets in the Masonic Hall, Cantonment, Trichinopoly, on the first Saturday of every month, at 6 P.M. Election, Regular Meeting in March. Installation, Regular Meeting in April.

Wor. Master and Principal Officers:—Wor. Bro. A. C. Krishnaswami Aiyangar, *W. M.*; Bros. R. D. Smither, *S. W.*; A. S. Gopala Krishnan, *J. W.*; T. S. Desikichari, *Secretary*.

LODGE "ST. JOHN," No. 434.—Meets at St. John's Hall, Secunderabad, on the last Wednesday of every month, except in June and December, when it meets on the festivals of St. John the Baptist and St. John the Evangelist. Election, at the Regular Meeting in November. Installation, on St. John the Evangelist's day in December.

Wor. Master and Principal Officers:—Wor. Bro. F. E. Attwood, *W. M.*; Bros. H. L. Emery, *S. W.*; A. Baron, *J. W.*; J. D. Denny, *Secretary*.

LODGE "GOODWILL," No. 465.—Meets at the Masonic Hall, Bellary, on the penultimate Saturday of every month. Election, Regular Meeting in June. Installation, Regular Meeting in July.

Wor. Master and Principal Officers:—Wor. Bro. K. Abdul Nabi. *W. M.*; Bros. S. Rangaswamy Iyengar, *S. W.*; T. Subbu Chetty, *J. W.*; G. Seshachellam, *Secretary*.

LODGE "MOUNT," No. 926.—Meets at St Thomas' Mount, Madras, on the first Saturday of every month, at 6-30 P M. Election, Regular Meeting in October. Installation, Regular Meeting in November

Wor. Master and Principal Officers:—Wor Bro. M. Savarimuthu Pillay, *W. M.*; Bros A. H Chowryappan, *S. W.*; S. K. Abdul Razack Sahib, *J W.*; Wor. Bro. T C. Adikesavalu Pillai, *Secretary*.

LODGE "BANGALORE," No. 1043.—Meets at the Freemasons' Hall, Primrose Road, Bangalore, on the second Tuesday in each month, also on the festivals of St. John the Baptist and St. John the Evangelist Election, Regular Meeting in December. Installation, St. John the Evangelist's day in December.

Wor. Master and Principal Officers:—Wor. Bro S A. Ramaswami Aiyar, *W. M.*; Bros. K. T. Kadaba, *S. W.*; C. N. Suryaprakas, *J. W.*; Wor. Bro. M. Gopalakrishniah, *Secretary*.

LODGE "ANCHOR OF HOPE," No. 1093.—Meets at Wellington on the Friday in each month nearest to the full moon. Election, Regular Meeting in January. Installation, Regular Meeting in February.

Wor. Master and Principal Officers:—Wor. Bro. E. W. Delamere, *W. M.*; Bros. Capt. T. H. L. Stebbing, *S. W.*; W. T. Lunt, *J W*; F. J. Griggs, *Secretary*

LODGE "FAITH, HOPE AND CHARITY," No. 1285.—Meets at the Masonic Hall, Ootacamund, The Nilgiris, on the second Monday in each month. Election, Regular Meeting in May. Installation, Regular Meeting in June

Wor. Master and Principal Officers—Wor. Bro. M. K. Kohloff, *W. M*; Bros, Quassim Abdulla Sait, *S. W*; W. Hunter, *J. W*, N C. Whitton, *Secretary*.

LODGE "MAYO," No. 1406.—Meets at the Masonic Hall, Secunderabad, on the third Wednesday of every month at such hour as shall be notified in the Summons. Election, Regular Meeting in February. Installation, Regular Meeting in March.

Wor. Master and Principal Officers:—Wor. Bro. N. S. Chenoy, *W. M.*; Bros. V. R. Kulasekaram, *S. W.*; Haji Gulam Mahomed, *J. W.*; C. P. Mudaliar, *Secretary*.

LODGE "DECCAN," No. 1444.—Meets at the Masonic Rooms, Goshamahal, Hyderabad, on the first Friday of each month, at 6-30 P.M., from October to March, and at 7 P.M. from April to September, except in June, when it meets at 6-30 A.M. Election, Regular Meeting in December. Installation, Regular Meeting in January.

Wor. Master and Principal Officers:—Wor. Bro. B. V. Krishniengar, *W. M.*; Bros. Syed Kursheed Ali, *S. W.*; Nawab Ali Mahomed Khan, *J. W.*; M. C. Rangaiengar, *Secretary*.

LODGE "MYSORE," No. 1841.—Meets at Mysore on the first Saturday of every month, excepting in January and the Dussera season, when the monthly Regular Meeting shall be held on such day as the Wor. Master may deem fit to fix. Election, Regular Meeting in December. Installation, Regular Meeting in January.

Wor Master and Principal Officers—Wor. Bro. P. Pallonjee, *P. M.*, *W. M.*; Bros. B G. Rajagopala Mudaliar, *S. W.*; K. Ramaswami, *J. W.*; Wor. Bro. M. C. Rangaiengar, *Secretary*.

LODGE "KERALA," No. 2188—Meets at the Lodge Premises, Calicut, on the first Thursday of every month, at 5-30 P.M., also on St. John the Evangelist's day. Election, Regular Meeting in December. Installation, Regular Meeting in January.

Wor. Master and Principal Officers—Wor. Bros W. K. M. Langley, *P. M.*, *W. M.*; Bro F. G. Colley, *S. W.*; J. A. Guynne, *P. M.*, *J W*; Wor. Bro. W. L Bruce, *Secretary*.

LODGE "SOUTHERN CROSS," No. 2298—Meets at the Masonic Hall, Palamcottah, on the last Saturday but one of every month in the evening. Election, Regular Meeting in September. Installation, Regular Meeting in October.

Wor. Master and Principal Officers—Wor. Bro. J. H. A. Weth, *W M.*; Wor. Bro. K. A. M. A. Kaliappa Nadar *S. W.*; Bros. S. Nilakantasastry, *J W*, A. R. A. Shenbaga Nadar, *Secretary*.

LODGE "PANDYAN" No. 2356, E C.—Meets at Madura on the first of every month, and also on the 15th day of December at 6-30 P.M. Election, Regular Meeting on 1st December. Installation, Regular Meeting on the 15th December.

Wor. Master and Principal Officers.—Wor. Bro. R. A. D. Graham, *W. M.*; Bros. M. Manikkavasagam Pillai, *S. W.*; K. P. Gopala Menon, *J. W.*; V. Krishnamurti Iyer, *Secretary*.

LODGE "COORG," No. 2576.—Meets at Mercara, Coorg, on the Monday nearest to the 15th of each month. Election, Regular Meeting in September. Installation, Regular Meeting in October.

Wor. Master and Principal Officers:—Wor. Bro. F. Petingill, *P. M.*, *W. M.*; Wor. Bros. P. G. Tipping, *P. M.*, *S. W.*; R. B. Cunningham, *J. W.*; Wor. Bro. W. A. F. Bracken, *Secretary*.

LODGE "WALTAIR," No. 2592, E.C.—Meets at the Masonic Hall, Vizagapatam, on the last Saturday but one of every month, at 6 P.M. Election, Regular Meeting in January. Installation, Regular Meeting in February.

Wor. Master and Principal Officers—Wor. Bro. V. Durgaprasada Rao, *W. M.*; Bros. M. Ramakrishna Rao, *S. W.*; S. Narayanaswami Iyer *J. W.*; P. Sita Rao, *Secretary*.

LODGE "MINCHIN," No. 2710, E.C.—Meets at the Masonic Hall, Trivandrum, on the first Saturday of every month, at 6-30 P.M. Election, Regular Meeting in February. Installation, Regular Meeting in March.

Wor. Master and Principal Officers—Wor. Bro. G V. Subramaniah, *W M.*; Bros A. C. A. Thackwell, *S. W.*; P. N. Lakshmanan, *J. W.*; M. Govinda Pillai, *Secretary*.

LODGE "UNITED SERVICE." No. 2735.—Meets at the Masonic Hall, Primrose Road, Bangalore, on the third Monday of every month. Election, Regular Meeting in November. Installation, Regular Meeting in December.

Wor. Master and Principal Officers—Wor. Bro. W. Warrington, *W. M.*; Bros P A Skipwith, *S. W.*; F. Howard *J. W*, H. L. Reynolds, *Secretary*.

LODGE "GOLCONDA," No. 3249, E C.—Meets at St. John's Hall, Secunderabad, on the second Friday of every month, except in the months of May and June, when no regular meetings will be held. Election at the Regular Meeting in February. Installation of the Wor. Master at the Regular Meeting in March.

Wor. Master and Principal Officers—Wor. Bros. F. Buckley, *W. M.*; Bros. W. A. M Jack, *S W.*; (*Vacant*), *J. W.*; E M. Plumb, *Secretary*.

LODGE "SOUTHERN BROTHERHOOD," No. 3311.—Meets at the Masonic Hall, Primrose Road, Bangalore, on the 4th Monday of every month. Election at the Regular Meeting in October. Installation in November.

Wor. Master and Principal Officers—Wor. Bro. G. I. De B. Phelps, *W. M.*; Bros. C. B. Maiden, *S. W.*; B D. Bennett, *J. W.*; Wor. Bro. M. R. W. Hart, *Secretary*.

LODGE "SALEM," No. 3400.—Meets at Freemasons' Hall, Suramangalam, Salem on the last Saturday but one of every month, except December, in which month the Regular Meeting shall be held on the Saturday falling between the 15th and the 21st inclusive. Election, Regular Meeting in December. Installation in January.

Wor. Master and Principal Officers.—Wor. Bro. C. S. Bhasker, *W.M.*; Bros. N. R. Venkatarama Ayyar, *S. W.*; P. Govinda Menon, *J.W.*; B. B. Ramachandra Rao, *Secretary*.

LODGE "BURROUGHS STRANGE," No. 3565.—Meets at the Masonic Hall, Bezwada, on the penultimate Saturday of each month. Election in December. Installation in January.

Wor. Master and Principal Officers.—Wor. Bro. P. Ethirajulu Nayudu, *W. M.*, Bros. C. S. Ramaswamy Iyer, *S. W.*; Rajah M. Bhujanga Rao, *J. W.*; Wor. Bro. T. Madhava Rao, *Secretary*.

LODGE "MURRAY HAMMICK," No. 3636.—Meets at Chittoor on the penultimate Saturday of every month. Constituted 15th February 1918. Installation in February.

Wor. Master and Principal Officers.—Wor. Bro. C. Venkataramana Iyer, *W. M.*, Bros V. S Vasudeva Sastri, *S. W*; E. Ramachandra Sastri, *J W.*; E Chengal Rao, *Secretary*.

LODGE "AMPTHILL" No. 3682.—Meets at Coimbatore on the last Saturday of every month except in December, when it is held on the last Government working day but one. Constituted 31st January 1914. Installation in February.

Wor. Master and Principal Officers.—Wor. Bro. C. S. Rathnasabapathi Mudaliar, *W. M.*; Bros. M. V. Minakshisundra Mudaliar, *S. W.*; A. Costa, *J. W.*; K. Sankaranarayana Iyer, *Secretary*; C. Tadulingham, F. L. S., *Director of Ceremonies*.

LODGE "CAUVERY" No. 3848.—Meets at Tanjore on the penultimate Saturday of every month. Installation meeting in July.

Wor. Master and Principal Officers.—Wor. Bro. A. Narasimhachariar, *W. M.*; Bros N. Krishnapillai, *S. W*; T. S. Ramachandra Rao, *J. W.*; S. Velayudam Pillai, *Secretary*.

LODGE "COCHIN" No 4359.—Meets at Cochin on the penultimate Saturday of every month.

Wor. Master and Principal Officers.—Wor. Bro F. G Dickinson, *W. M.*; Bro. J. E. Pitcairn, *S. W.*, Bro. H. D Patch, *J. W.*; Bro. F. H. Lundburg, *Secretary*.

THE "MADRAS MASTERS LODGE," No. 4487.—Meets at Freemasons' Hall, Madras, on the day immediately preceding the Regular Meeting of the District Grand Lodge in the first quarter of the calendar year and on the 1st December and at such place as the Meeting of the District Grand Lodge may be held in the second quarter of the year and on the day immediately preceding such meeting.

Wor. Master and Principal Officers.—Wor. Bro C.R. M. Smythe, *P. D. G.*, *Dy. Dist. Grand Master*. Wor Bro. P. M. Sivangnana Mudaliar, *P. G. D.*, *S. W*; V Tirumalai Pillai, *J W*, C W. J Rebeiro, *P. D G. D.*, *Secretary*.

DISTRICT GRAND CHAPTER OF ROYAL ARCH MASONS.

Grand Superintendent of the District.—Most Excellent Companion

A. Y. G. Campbell, C.I.E., C.B.E., V.D.

DISTRICT GRAND OFFICERS FOR 1924-25.—Ex. Comp P. M. Sivagnana Mudaliar, District G H; Sir Arthur Knapp, District Grand J.; B Mopurappah, District Grand Scribe E.; C S. Rowbotham, District Grand Scribe N., W. Stuart, District Grand Treasurer, S. T. Srinivasagopalachari, District Grand Registrar, J. Ellis Jones, District Grand Principal Sojourner, W Smith, District Grand Asst Sojourner; J. W. Madeley, District Grand Asst Sojourner; R. F. Standage, District Grand Director of Ceremonies, T. W. Mair, District Grand Sword Bearer, T. W Harley, District Grand Standard Bearer, A M. Tangavelu Mudaliar, District Grand Standard Bearer, P. V Subramania Iyer, District Grand Standard Bearer; Rev E O. Jervis, District Grand Assistant Director of Ceremonies; D. Srinivasa Rao, District Grand Assistant Scribe E.; C. J. Hay Ellis, District Grand Janitor.

Madras Chapters.

CHAPTER "SCHOOL OF PLATO, No. 150.—Attached to Lodge "Perfect Unanimity." Meets on the second Monday in February, April, August and December, at the Freemasons' Hall, Commander-in-Chief's Road, Madras. Installation in February. Date of opening, 10th December 1811.

Principals.—Ex. Comp. C. H. Brown, *Z.*; Ex Comp. G. T. Boag, *H.*; Ex. Comp. W Lamb, *J*; Comp. C.L.D. Horn, *Scribe E*

CHAPTER "ST. JOHN," No. 273.—Attached to Lodge "Universal Charity," No. 273. Meets on the second Friday in February, April and October and the second Thursday in August and December and on St. John the Baptist's day at the Freemasons' Hall, Commander-in-Chief's Road, Madras. Installation on St. John the Baptist's day. Date of Warrant, 3rd February 1847.

Principals.—Ex. Comp. D. Raghavendra Rao, *Z*, Ex. Comp. W. E Bentley, *H.*; Ex. Comp D Srinivasa Rao, *J*, Ex. Comp. M. Sanjiva Rao, *Scribe E*.

CHAPTER "PITT MACDONALD," No 1198.—Attached to Lodge "Pitt Macdonald," No 1198. Meets at Freemasons' Hall, Commander-in-Chief's Road, Madras, on the third Tuesday in February, May, August and November. Installation in November.

Principals.—Ex. Comp. S J. Green, *Z.*, Ex. Comp. J H Jackson, *H.*; Ex. Comp. T. W. Mair, *J*; L G. Jones, *Scribe E*.

CHAPTER "MADRAS," No 1906.—Attached to Lodge "John Miller," No. 1906. Meets at the Freemasons' Hall, Commander-in-Chief's Road, Madras, on the second Wednesday in January, April, July and October. Installation in October Date of opening, 7th November 1883.

Principals.—M. E. Comp B. Venugopala Naidu, *Z.*; Ex. Comp. W. J Fisher, *J*; Ex Comp. C. R. Murugesa Mudaliar, *H.*; Comp. T Rajaram, *Scribe E*.

CHAPTER "ST. GEORGE" No 2532.—Attached to Lodge "St. George" No. 2532. Meets at the Freemasons' Hall, Commander-in Chief's Road, Madras, on the second Wednesday in March, May, September and November and third Tuesday in January and July. Installation in October.

Principals.—M. E. Comp. F. G. McGevren, *Z.*; Ex. Comp. L. T Buckle, *H.*; Ex. Comp. J. R. Alderton, *J.* and S. J. Payne, *S. E.*

Mofussil Chapters.

CHAPTER "ROCK," No. 260.—Attached to Lodge "Rock", No. 260. Meets on the last Saturday in January, April, July and October at the Masonic Temple, Cantonment, Trichinopoly. Installation in April.

T. R. Parthasarathi Iyengar, *Z.*; R. Joseph, *H.*; R. G. Subrahmanni, *J.* and A.S Gopalakrishna Ayyar, *S. E.*

CHAPTER "ST. JOHN," No. 434.—Attached to Lodge "St. John," No. 273 Meets at St. John's Hall, Secunderabad, on the second Tuesday in February, April, June, August, October and December. Installation in February. Date of opening, 22nd December 1858.

M. Ex. Comp. D. Raghavendra Rao, *Z.*; Ex. Comp. W. E. Bentley, *H.* D. Srinivasa Rao, *J.* and M. Sanjiva Rao, *Scribe E.*

CHAPTER "GOODWILL," No. 465.—Attached to Lodge "Goodwill," No. 465. Meets at the Masonic Hall, Bellary, on the penultimate Saturday in March, June, September and December Election in December. Installation in March.

C. Balaji Rao, *Z.*; K. V. Dhanakoti Naidu, *H.*, G. Sesnachalam, *J.* and N Ramunni, *Scribe E.*

CHAPTER "EUREKA," No 1043.—Attached to Lodge "Bangalore," No. 1043 Convocations held in the Masonic Temple, Primrose Road, Bangalore, on the fourth Friday in February, April, June, August, October and December. Installation in February. Date of opening, 28th September 1867.

S. B Iyengar, *Z.*; T. G. Sunder Rao, *H.*; S. A. Ramaswami Iyer, *J.* and K T. Kadaba, *Scribe E.*

CHAPTER "BENSON," No. 1093.—Attached to Lodge "Anchor of Hope," No. 1093. Meets at the Masonic Hall, Wellington, on the second Monday in January, April, July and October. Installation in June. Date of opening, 18th July 1892.

CHAPTER "EXCELSIOR," No. 1285.—Attached to Lodge "Faith, Hope and Charity," No. 1285. Meets at the Masonic Hall, Ootacamund, on the first Monday in February, May, July and September. Installation in September. Date of opening, 2nd August, 1871.

W. H. H. Chatterton, *Z.*; N. C Whitton, *H*; E. Barnardiston, *J* and M. K. Kohloff, *Scribe E.*

CHAPTER "SOUTHERN CROSS," No. 2298, E.C.—Attached to Lodge "Southern Cross," No. 2298. Meets on the penultimate Saturday in the months of February, May, August and November. Date of opening, 30th November 1908. Election in August. Installation in December.

M. Ex Comp. R. Krishnaswamy Rao, *Z.*; Ex Comp. S. K. Subbu Iyer, *H.*; Ex. Comp. Doss Krishniah *J.* and Comp. A. R. A. Shenbaga Nadar, *Scribe E.*

CHAPTER "PANDYAN," No. 2356.—Attached to Lodge "Pandyan" No. 2356. Meets in the Masonic Hall, Madura, on the second Saturday in January, April, July and October. Installation in February.

M. Ex Comp. B. S. Ramasami Iyer, *Z.*; R A. D. Graham, *H.*; T. W. Harley, *J.* and Comp. M. K. Sankararama Iyer, *Scribe E. & Treasurer.*

CHAPTER "WALTAIR," No. 2592.—Attached to Lodge "Waltair," No. 2592, E.C. Meets at the Masonic Hall, Vizagapatam, on the Friday immediately preceding the last Saturday but one in January, April, July and October. Installation in October. Date of opening, 16th of September 1905.

M. Ex. Comp. D. Sriramasastri, *Z.*; Ex. Comp. A. Suryanarayana Rao, *H*; C. Somayajulu, *J.* and Comp. P. Sita Rao, *Scribe E.*

CHAPTER "UNITED SERVICE," No 2735.—*Consecrated 27th August* 1909. Attached to Lodge "United Service," No. 2735. Convocations held in the Masonic Hall, Bangalore, on the fourth Friday in February, April, June, August, October and December. Installation in October.

M. Ex. Comp. M. R. W. Hart, *Z.*; W. C. Holburn *H*; G. A. Roberts *J.* and R. Beard, *Scribe E*

CHAPTER "KISTNA," No. 3565.—Attached to Lodge Burroughs Strange, No. 3656, E. C. Meets at Bezwada on the penultimate Saturday of February, April, August, September and December. Date of opening, 15th August 1915. Installation in August.

M. Ex. Comp. P. Janakiram Naidu, *Z.*; G. Lakshmana Rao, *H.*; C. Rajagopalachari, *J.*; D. D. Italia, *Scribe E.*

CHAPTER "AMPTHILL," No. 3682.—Attached to Lodge Ampthill, No. 3682, E. C. Meets at Coimbatore, on the last Saturday but one in February, June, September and November. Installation in September. Date of Warrant 5th February 1919. Date of constitution 20th December 1919.

T. A. Ramalinga Chetty, *Z.*; M. Venugopala Pillai, *H.*; M. Sambanda Mudaliar, *J.* and M. V. Minakshi Sundaram Mudaliar, *Scribe E.*

DISTRICT GRAND LODGE OF MARK MASTER MASONS OF MADRAS.

District Grand Master.—Rt. Wor. Bro. Hon. A. Y. G. Campbell, C.I.E, etc.
Deputy District Grand Master.—Wor. Bro. Dr. M. C. Koman.

OFFICERS FOR 1923-24.—Wor. Bros. W. Smith, District Grand Senior Warden; J. Ellis Jones, District Grand Junior Warden; R. V. Narayana Iyer, District Grand Master Overseer; F. H. Butcher, District Grand Senior Overseer; T. V. Balasubrahmanya Iyer, District Grand Junior Overseer; Rev. E. O. Jervis, District Grand Chaplain, Justice M. D. Devadoss, District Grand Registrar; B. Mopurappah, District Grand Secretary; R. P. White, District Grand Director of Ceremonies; A. R. Bashyam Mudaliar, District Grand Senior Deacon; C. S. Rowbotham, District Grand Junior Deacon; T. W. Mair, District Grand Inspector of Works; T. Madhava Rao, District Grand Asst. Director of Ceremonies, R. Beard, District Grand Sword Bearer; B. D. Nath, District Grand Standard Bearer; D. Sriram Sastri, District Grand Organist; D. Srinivasa Rao, District Grand Assistant Secretary, K. Jivanji, District Grand Inner Guard, J. S. Akilandam Pillai, T. Jivaji Rao, B. S. Ramaswami Iyer and W. G. Wilson, District Grand Stewards; C. J. Hay Ellis, District Grand Tyler.

LODGE "ST. MARK'S IN THE EAST," No. 61.—Meets at the Freemasons' Hall, Commander-in-Chief's Road Madras, on the first Friday in January, St. Mark's Day in April, and the first Friday in July and October. Date of Warrant, 11th April 1863. Election in January. Installation of W. M. St Mark's Day.

Master and Principal Officers.—Wor. Bro. W. Stuart, *W. M.*; Bros. S. A. K. Jeelani Sahib, *S.W.*; S. J. Green, *J.W.*; L. T. Buckle, *Secretary.*

LODGE "KEYSTONE," No. 81.—Meets at St. John's Hall, Secunderabad, on the second Tuesday in January, March, May, July, September and November. Date of Warrant, 26th August 1865. Originally established at Bellary and removed to Secunderabad in 1866. Election in July. Installation in September.

Master and Principal Officers.—Wor Bro. G. H. Ogilvie, *W. M.*; Bros. V. R. Kulasekharam Mudaliar, *S. W.*; J. D. Denny, *J. W.*; A. H. E. Johnston, *Secretary.*

LODGE "HIRAM," No. 82.—Meets at Freemasons' Hall, Primrose Road, Bangalore, on the last Saturday in January, March, May, July, September and November. Date of Warrant, 30th September 1865. Election in January. Installation in March.

Master and Principal Officers.—Wor. Bro. P. Tangavelu Chetti, *W. M.*; S. A. Ramaswami Iyer, *S. W.*; B. G. Rajagopala Mudaliar, *J. W.*; R. Beard, *Secretary.*

LODGE "AUBREY SAUNDERS," No. 106.—Meets at the Masonic Hall, Bellary, on the penultimate Saturday in February, May, August and November. Date of Warrant, 24th September 1869. Election in October. Installation in November.

Master and Principal Officers.—D. Srinivasa Rao, *W. M.*; K. V. Dhanakoti Nayudu, *S.W.*; G. Seshachallam, *J. W.*; N. Ramunni, *Secretary.*

LODGE "RUSSELL." No. 157.—Meets at the Masonic Hall, Ootacamund, on the first Monday in March, June, August and October. Date of Warrant, 10th July 1872. Election in June. Installation in August.

Master and Principal Officers.—Wor. Bro. Major R. Coulter, *W. M.*; Bros. Quassim Abdulla Sait, *S. W.*; W. Hunter, *J. W.*; M. K. Kohloff, *Secretary.*

LODGE "MACDONALD RITCHIE," No. 160.—Meets at the Freemasons' Hall, Commander-in-Chief's Road, Madras, on the third Monday in January, April, July and October. Date of Warrant, 13th November 1872. Election in October. Installation in January.

Master and Principal Officers.—Wor. Bro. T. C. Adikesavalu Pillai, *W.M.*; Bros W. Lamb, *S. W.*; T. Rajaram, *J.W.*; C. Rajagopalachari, *Secretary.*

LODGE "DAVOREN," No. 542.—Meets at the Masonic Hall, Wellington, on the second Tuesday in January, March, May, July, September and November. Date of Warrant, 20th July 1900. Election in March. Installation in May.

Master and Principal Officers.—Wor. Bro. G. Clapp, *W. M.*; Bros. F. Wren, *S.W.*, Hacking, *J. W.*; E. Bardell, *P. D. G., Secretary & Treasurer.*

LODGE "CHOLA," No 610. Meets at the Masonic Hall, Trichinopoly, on the first Saturday in March, June, September and December. Opened 27th November 1909. Installation in December.

Master and Principal Officers.—R. Joseph, *W.M.*; P. Ratnavelu Tevar, *S.W.*; M. R. Seturatnam Iyer, *J. W.*; S. E. Pakkiam Raja, *Secretary.*

LODGE "HANNAY," No. 638.—Meets at Hamilton Memorial Masonic Temple, Vizagapatam, on the penultimate Friday in February, May, August and November. Date of Warrant, 29th July 1912. Opened 10th August 1912. Election in May. Installation in November.

Master and Principal Officers.—Wor. Bro. A. Suryanarayana Rao, *W. M.*; Bros. M. Ramakrishna Rao, *S. W.*; S. Narayanaswami Iyer, *J. W.*; C. Somayajulu, *Secretary.*

LODGE "UNITED SERVICE," No. 640.—Meets at Freemasons' Hall, Primrose Road, Bangalore, on the second Monday in January, March, May, July, September and November. Date of Warrant, 20th September 1912. Election in November. Installation of W. M. in January.

Master and Principal Officers.—Wor. Bro. R. F. Standage, *W. M.*; Bros. W. Warrington, *S.W.*, F. Howard, *J. W.*, R. Beard, *Secretary.*

LODGE "CHERA," No 656.—Meets at Masonic Hall, Palamcottah, on the

Friday preceding the penultimate Saturday of February, May, August and November. Consecrated 17th October 1914. Installation in March.

Master and Principal Officers.—Wor. Bro. B. Subbarayalu Naidu, *W. M.*; Bros. R. P. Ayyar, *S. W.*; W. D MacBey, *J. W.*; S. Nilakanta Sastri, *Secretary.*

LODGE "KUDAL," No. 657.—Meets at Masonic Hall, Madura, on the penultimate Saturday of January, April, July, September and the Friday before the penultimate Saturday in October. Consecrated 16th October 1914. Installation in October.

Master and Principal Officers.—Wor. Bro. H. F. Saunders, *W. M.*; Bros. C. Ramaswamier, *S. W.*; K. P. Janarthana Rao, *J. W.*; M. K. Sankararama Iyer, *Secretary & Treasurer.*

LODGE "COROMANDEL," No. 659. —Meets at Masonic Hall, Vizagapatam, on the penultimate Saturday of January, March, August, September and November. Constituted, 25th July 1915. Installation in September.

Master and Principal Officers.—Wor Bro G. Lakshmana Rao, *W.M.*: Bros. P Ethirajulu Naidu, *S W.*, D. D. Italia, *J. W.*; T. Madhava Rao, *Secretary.*

Royal Ark Mariner Lodges.

LODGE "VEPERY," No. 61.—Attached to Mark Lodge "St. Mark's in the East," No. 61. Meets at the Freemasons' Hall, Madras, on the first Friday in February, May, August and November. Date of Warrant, 7th September 1889. Election of W.C.N. in August. Installation in November.

Principal Officers.—Wor. Bro. A K. Bashyam Mudaliar, *W. C. N*; Bros. W. Stuart, *J*; T C. Adikesavalu Pillai, *S*; Bro. W. H Murch, *Scribe*

LODGE "TRIANGLE," No. 81.—Attached to Mark Lodge "Keystone," No. 81. Meets at the St. John's Hall, Secunderabad, on the second Tuesday in January, March, May, July, September and November. Date of Warrant, February 1904. Election in September. Installation in January.

Principal Officers.—Wor. Bro S. V. Naidu, *W. C. N.*; Bro G. H Ogilvie, *J*; Nawab M. A. Latif Khan, *S*; P.S. Rathi, *Scribe.*

LODGE "ANTIQUITY," No. 82.—Attached to Mark Lodge "Hiram," No. 82. Meets at the Masonic Hall, Bangalore, on the last Friday in January, March, May, July, September and November. Date of Warrant, 8th October 1900. Election in November Installation in January.

Principal Officers.—Wor. Bro J. A. Marlam, *W. C N.*; Bro., C.C.H. Doveton *S*; Bro. W.A. Saunders, *J*, Bro. R. Beird, *Scribe.*

LODGE "ABRAHAM."—Attached to Mark Lodge "Aubrey Saunders" No 106, Meets at the Masonic Hall, Bellary, on the penultimate Saturday in February, May and November. Date of Warrant, 16th October 1891. Election of *W. C. N.* in November. Installation in February.

M. Gopalasami Mudaliar, *W C N.*; C. Balaji Rao, *S*; D. Srinivasa Rao, *J*; G Seshachalam, *Scribe.*

Order of the Secret Monitor.

Grand Officers in charge of the District.

Rt. Wor. Bro. P. M. Sivangnana Mudaliar, *G. Treasurer*; Rt. Wor. Bro. J. E. Lee, *P. G. V.*

"DAMON AND PYTHIAS" CONCLAVE, No. 14.—Meets at the Freemasons' Hall, Commander-in-Chief's Road, Madras, on the second Thursday in January, April, July and October.

Officers.—Wor. Bro. D. Srinivasa Rao, *Supreme Ruler*, W. H. Murch, *Secretary.*

"CHUDDERGHAUT" CONCLAVE, No. 21.—Meets at the Gosha Mahal Assembly Rooms, Chudderghat, Hyderabad, Deccan, on the first Thursday in February, May, August and November. Installation in February, January, April, July and October.

"CHARLES LITTLE" CONCLAVE, No. 36.—Meets at Freemasons' Hall, Secunderabad on the third Thursday in January, March, May, July, September and November. Installation in January. Constituted 30th October, 1909.

"BELLARY" CONCLAVE, No. 37.—Meets at Freemasons' Hall, Bellary, on the penultimate Saturday in January, April, July and October. Installation in January

C Balaji Rao, *S.R.*; P. Merwanji, *Chan*; G. Seshachalam, *Guide*; K. A. Nabi, *Secy.*

"WAHEED" CONCLAVE, No. 40.—Meets in Gosha Mahal Assembly Rooms, Hyderabad, on first Thursday in January, March, May, July, September and November. The Conclave works entirely in Urdu.

"UNANIMITY" CONCLAVE, No. 42.—Meets at the Freemasons' Hall, Bangalore, on the first Wednesday in January, April, July and October. Installation in July. Consecrated, July 1913.

"WALTAIR" CONCLAVE. No 52.—Meets at the Hamilton Memorial Hall, Vizagapatam on the Friday preceding the penultimate Saturday in March, June, September and December. Installation in March.

D Sriramula Sastri, *Supreme Ruler*, P. Sita Rao, *Secretary.*

Madras Masonic Institution.

FOR MAINTAINING AND EDUCATING THE CHILDREN OF INDIGENT AND DECEASED FREEMASONS.

President.—Rt. Wor Bro. A Y. G. Campbell, C.I.E., C.B.E., V. D., I C.S., *D.G.M.*

Ampthill Masonic Scholarship Fund.

To commemorate the rule of most Worshipful Brother Lord Ampthill, G C.S.I., G.C I.E., Pro-Grand Master, as District Grand Master of Madras from 1901-1906, the Lodges of the District unanimously agreed among other things that a Masonic scholarship be founded in his name. A sum of Rs. 6,000 has been invested in Government Paper and out of the proceeds thereof a scholarship is being paid to a student elected by the Lodges of the District.

WHERE SHOOTING IS OBTAINABLE ON SOUTH INDIAN RAILWAY.

Ootacamund.—Good shooting is obtainable under licence from the Nilgiri Game Preservation Association. Fishing also can be had.

Kasaragod.—Good shooting can be had among the adjoining hills where pig, spotted deer and cheetah abound.

Nileshwar—Elephant, tiger and sambur haunt the adjoining forests.

Bargur.—Deer, bear, cheetahs, hyænas, hares, partridges, and jungle-fowl can be had near Oppattavady village and also some 2 miles off the station.

Krishnagiri.—All kinds of birds and wild pigs are obtainable in *Poohatti* and *Moramadiya Ghats* about 10 miles from the town.

Dharmapuri.—Deer and antelope can be obtained in the forest near *Ponnayaram*, 20 miles west of the station.

Kadiampatti.—Hare, deer, peacock, porcupine, fowl and different kinds of birds are obtainable near the station.

Tolhapalayam. -Hare obtainable.

Vijiamangalam.—Hare and partridge in the station vicinity Peafowl and cheetah can be had on the neighbouring hills.

Kulipalayam—Duck plentiful during season.

Karamadai.—Fairly good duck shooting can be had during season at a lake about half a mile from the station.

Mettupalayam.—Hare and partridge plentiful: about 2½ miles further away, peafowl, cheetah and spotted deer

Kallar.—Elephant, bison, tiger, cheetah, sambur and other game plentiful.

Walayar.- Sambur, spotted deer, wild sheep and pig fairly plentiful Tiger and cheetah occasionally seen. Peafowl, hare and jungle-fowl plentiful.

Pallipuram.--Pig and cheetah plentiful and in season green pigeon in abundance.

Pattambi.—Green pigeon in abundance during season.

Kuttipuram.—Pigs plentiful about 5 miles from the station.

Edakulam. -Teal very plentiful during season.

Elatur.—Crocodile plentiful and during season snipe can be had in the fields near the river.

Mahe.—Crocodile can be had in the river close to station.

Cannanore.—During season snipe and duck plentiful about 2 miles from the station.

Puthukod and Chalakudi.—On S C. Railway, good snipe shooting during season There is a tramway line about 20 miles from station, elephant, bison, tiger, cheetah, bear and large game plentiful.

Rayakota.—Good shooting of deer and panther obtainable.

Vandalur.—Excellent snipe shooting in the season and hare and partridge are fairly plentiful in reserved forest close to the station

Guduvancheri—The snipe ground near the station is considered one of the best in the neighbourhood of Madras Hare and partridge can also be obtained in the reserved forest.

Singaperumalkoil—In the reserved forest near the station hare and partridge can be obtained.

Chingleput Junction.—Excellent snipe shooting in the season.

Ottivakkam.—Snipe shooting during the season.

Padalam.—There is good snipe shooting in cold season.

Karunguzhi.—Duck and snipe shooting is to be had between two fine tanks 2 miles off. Hares and partridges are fairly plentiful on the adjacent hills.

Madurantakam.—Good shooting is to be had in the season. The large tank 1½ miles lower has a circumference of 7 miles when full Snipe shooting in the neighbourhood

Acharapakam.—Snipe shooting during cold weather.

Puduchattiram.—Snipe shooting in the neighbourhood.

Samudram.—Deer shooting during the season.

Kodaikanal road.—Good snipe shooting and fishing can be had at Kodaikanal.

Sholavandan—Good snipe shooting about 2 miles from the station in the cold season

Koilpatti—Good shooting is to be obtained in the hills to the east of the line.

Kumarapuram.—At Kurumalai, 1½ miles east, good shooting can be obtained

TINNEVELLY-QUILON SECTION.

Kila Kadayam—Shooting (duck and teal) is obtainable

ARKONAM BRANCH.

Villivampakkam—Duck and teal on a large lake, snipe also procurable.

Wallajabad.—Good snipe shooting in the season.

PONDICHERRY BRANCH.

Valavanur.—Snipe shooting close to the station in the cold season.

ERODE BRANCH.

Pettaitaylalai.-Good snipe shooting in the cold season.

Kulitalai.—Good snipe shooting in the cold season.

Pulryur.—Snipe shooting in the cold season, half a mile from the station

PAMBAN BRANCH.

Silaiman.—Good snipe shooting during the cold weather.

Parttibanur.—Excellent snipe and duck shooting here.

VILLUPURAM-KATPADI SECTION.

Mambalappattu.—Snipe shooting in the season.

Tiruvannamalai.—Antelope, deer, hyænas and peacocks are found in the reserved forests. About two miles south of the station hares, partridges and quails can be shot.

Polur.—In the reserved forests are cheetahs, bears, sambur, deer and wild pig.

Note—Shooting is prohibited in reserved forests unless the permission of the District Forest Officers is first obtained.

2. It is of little avail visiting any of the above places for shooting, unless previous arrangements have been made with local shikaris.

———o———

SHOOTING PLACES ON M. & S. M. RAILWAY.

PAKALA-DHARMAVARAM SECTION.

Damalcheruvu.—Wild boar and black buck can be got in the hills about 2 miles from station

Mangalampeta.—Deer may be got on the surrounding hills.

Pulicherla—Tiger and deer shooting is to be had in the neighbourhood Duck and partridge in season.

Madanapalle Road.—Excellent duck shooting in the cold season

Tummanamgutta—Good shooting in adjacent hills; panthers and bears are often seen.

Mulacalacheruvu.—Duck shooting available at Pedda Tippasamudram and Kandukur 6 miles from the station.

Nallacheruvu.—Good shooting on surrounding hills.

Kalasamudram—Good shooting on surrounding hills. Deer, wild boar and cheetah.

Malaka Vemala.—Good shooting in tanks near station, wild boar, bear and deer in surrounding hills.

Mudigubba.—Good shooting in the surrounding hills, bears and deer are the chief game.

Muktapuram.—Good shooting in the surrounding hills. There is a lake a mile from the station where shooting is obtainable

Nagari and *Tiruttani*, duck and teal; *Gooty*, duck, snipe, and black buck; *Adoni*, black buck; *Pattakottacheru* and *Krishnapuram*, duck and snipe; *Tungabhadra*, *Kosgi*, *Kupgal* and *Reserve forests of Bellary District*, buck; *Nandalur*, *Reddipalle* and *Vontimitta*, duck and teal; *Muddanuru* and *Kondapuram*, black buck and wild pigs

Mamanduru.—Tiger, panther, cheetah, wild pig, sambur and deer are obtainable in the Government Reserve Forests surrounding the station, also on the *Balapalle Ghat* between *Mamanduru* and *Settigunta*. Shooting is prohibited during the summer months and breeding season, *i.e.*, from 15th February to 30th June. The shooting license is Rs. 10 per annum, application for which should be made to the District Forest Officer, *Chittoor* and *Cuddapah* for shooting at *Mamanduru* and *Balapalle* respectively.

Sholinghur.—Wild duck and snipe.

Gudiyattam.—Game, such as partridge, can be had all along the line east and west of the station. Also wild duck, when tanks close to the station. are full after the north-east monsoon in October.

Vaniambadi.—Antelope, wild boar and cheetah, about 20 miles distant.

Patchur.—Cheetahs and other wild animals can be had in the villages noted below.—

1. *Ooppandidadi*, 7 miles south-west of the station.

2. *Puthoor*, near Tiger Rock, and 4 miles west of the station.

3. Also in the big jungle surrounding the *Palar river* about 10 and 12 miles north-west of the station.

Kuppam.—Snipe.

Kamasamudram—Snipe.

Bowringpet.—Snipe and duck shooting can be had in the vicinity during the season.

Malur.—Snipe shooting can be had in the tank close to *Mosti* village, about 10 miles.

From the station, in the months of November and December.

Mullanur.—Snipe.

Tyakal.—Snipe.

Chirala.—Half a mile away, *Kondaru river* duck and wild fowl. Snipe also in season only.

Bapatla.—Duck, snipe and teal in season only in wet lands about half a mile away.

Ellore—*Kollair Lake*, situated about 7 miles east of the railway station where teal and various species of duck are plentiful during the season.

Gudur.—In the surrounding tanks two or three furlongs away duck is fairly plentiful in season.

Mannbolu.—In tank two miles out, duck obtainable in season. •

Vencatachellam.—*Sarvaipally* tank four miles distant, also *Vencatachellam tank* two furlongs away, duck and snipe to be had in season.

Nellore.—Lake about two miles away, duck and snipe and other game are to be had in good quantity.

Allur Road.—In surrounding tanks, duck and snipe, when tanks are full in cold season

Kavali.—Mileage 184 between *Kavali* and *Bitragunta*, antelope can be had but are scarce and require beating.

Singarayakonda.—About half a mile south, duck and teal to be had in good quantity, wet season only.

Nidadavole.—Duck and teal to be had in the backwater of the canal.

Godavari.—On the river, duck, teal and wild geese at *Puthikapadu* jungle situated about 23 miles up the river; big game is procurable, such as tigers, cheetahs, panthers, spotted deer, wild boar, etc.

Tuni.—Hills, north of station in the Rajah of Kattom's estate, big game to be had, such as sambur, spotted deer, cheetahs, panthers, wild boar, etc., but permission of the Rajah is necessary.

Narasapatam.—Duck and teal in the season in surrounding tanks.

Anakapalli.—Duck and teal to be had in the large lake, a few miles from the railway station in the season.

Gullipadu.—Duck and teal in the season in surrounding tanks.

Alandi.—Wild boar.

Arsikere—Small game, tigers, panther, cheetal, sambur, boar and black buck can be had in the *Hirikalgudde* State Forest which is about 5 miles from the railway station.

Benkipura.—Small game, tiger, spotted deer.

Bidadi—Small game, panthers and bears occasionally.

Bijapur—Black buck.

Castle Rock—Tiger, sambur, bear, bison, panther, deer and jungle fowl.

Channapatna—Small game.

Chelama.—Tiger, panther, sambar and spotted deer.

Chendragiri—Deer and black buck.

Chik Banavar.—Small game

Chinchli—Black buck.

Chinnakuntapalli.—Wild boar, deer, cheetah, wild geese and ducks.

Closepet.—Small game, hare and tiger.

Cumbum—Duck.

Desur.—Small game.

Diguvametta—Tiger, panther, sambur spotted deer

Dodballapur.—Small game, snipe, duck and teal.

Dundur.—Black buck.

Gazulapalli.—Tiger, panther, sambur and spotted deer.

Gokak Road.—Small and big game

Gunji.—Small game.

Harlapur.—Black buck

Hukeri Road.—Small game.

Jummal.—Deer.

Kadur.—Small game, tiger, sambur, spotted deer, antelope, panther, bear and wild ducks.

Kalahasti.—Wild duck and snipe.

Karad—Small game.

Kengari—Florican, duck, teal and snipe in season

Khanapur.—Small game, tiger, and deer.

Kalay.—Tiger, small game, sambur, bison, bear and deer.

Kudchi.—Black buck.

Londa—Tiger, bison, elephant, panther, sambur, spotted deer, hill goat and wild boar. (Most of these are found within ten miles of Londa)

Maddikera.—Small game, buck.

Mallapur—Black buck

Muniraabad.—Snipe shooting can be had in the vicinity.

Munnal—Wild duck

Mysore.—Tiger elephant, bison and sambur

Nandyal.—Duck.

Nanjangud—Small game, tiger, elephant, bison and sambur

Nimbal—Black buck

Quarry Sidings.—Hare, quail and partridge

Panapakam.—Deer, wild boar, cheetah and tiger

Pendekallu.—Small game.

Panyam.—Small game.

Raibag.—

Shenoli.—Small game.

Shimoga.—Small game, panther and deer.

Sildhal.—Small game, deer.

Sulebhavi.—Small game, deer.

Tarikere.—Tiger, cheetahs, bears, spotted deer, sambur, and jungle fowls. (These are found within 5 miles of Tarikere)

Tavargatti—Small game, deer, panther and wild hog.

Tinaighat.—Tiger, sambur, bison, wild pig and panther

Tirupati.—Deer and black buck.

Tuggali—Small game, buck.

Tumkur—Small game.

Vendod.—Wild duck.

Yellakuru and Venkatagiri.—Tiger, panther, wild boar, wild duck and snipe.

Yerpedu.—Spotted deer, black buck, tiger and cheetah.

Anantapur.—Snipe, quails and hare.

LIST OF NEWSPAPERS AND PERIODICALS IN THE MADRAS PRESIDENCY INCLUDING NATIVE STATES.

ABBREVIATIONS USED BELOW

Eng : English	Tel · Telugu.	M : Monthly.
Kan Kanarese	Bi-W · Bi-Weekly.	Q : Quarterly
Mal. Malayalam.	D. Daily.	Tri-W : Tri-Weekly.
Skt · Sanskrit.	F : Fortnightly.	W : Weekly.
Tam : Tamil.	H. Y Half-Yearly.	Y. Yearly.

Principal Daily Papers in the City.

ANDHRA PATRIKA, THE —Started and published at Bombay as a weekly in 1908 by Desoddharaka K. Nageswara Rao. Subsequently it was made a daily and the office was transferred to Madras in 1914 and from that time are published both the daily and the weekly editions which have a joint circulation of about ten thousand copies. This is the only Andhra daily in India and it is fully equipped and on a par with the leading English dailies. The views of the paper follow generally the lines of the Indian National Congress. It represents the Nationalist opinion of the country and emphasizes the Andhra public opinion in particular.

Proprietor and Editor.—Desoddharaka K. Nageswara Rao Address. Pentala House, Mylapore

Editors, DAILY.—Challa Seshagiri Rao, B.A. Chief and V Seshagiri Rao. WEEKLY.—K. Siva Rama Kristna Rao.

Sub-Editors.—C. Jagannadham, G. Sambasiva Rao, B.A., A Suryanarayana, B.A., K. Radhakristna Rao, B.A., J. V. Kiriti Rao and K. V Subba Rao.

Chief Reporter.—M. Kristnamurti

Telugu Shorthand Reporter.—N. V. Seshayya

Cashier.—B. Lakshmayya.

Advt. Manager.—V. Kristnamurti.

Address.—7, Thambu Chetty Street.

DAILY EXPRESS, THE.—Started in 1921 and owned by the Madras Publicity Company Ltd. It issues morning and evening editions Subscription rates Rs. 25 for mofussil and Rs. 22 for the city, yearly.

Managing Director.—H. M. Ebrahim Sait.

Editor—S. Ranganatham.

Manager —Hassain Sait.

Secretary.—A. B. Cronin.

Address.—Mount Road.

HINDU, THE.—It began its career as a weekly paper on the 20th September 1878 with the late Mr. G. Subrahmanya Ayyar as its editor and became a tri-weekly from the 1st October 1883. In 1889, the "Hindu" was issued as a daily In the year 1905, the late Mr. S. Kasturiranga Ayyangar bought the concern and became the editing proprietor of the paper and continued as such till his death in December 1923. The "Hindu" issues daily, tri-weekly and weekly editions, engineering supplements and an annual.

Editor.—S Rangaswami Ayyangar, B.A.

Managing Proprietor.—K. Srinivasan, B.A.

Address.—Mount Road.

JUSTICE.—A daily evening newspaper published by the South Indian Peoples' Association Limited. It was started in January 1917 as the organ of the non-Brahman party, then ushered into existence by the efforts of the late Dr T. M Nayar and Sir P. Tyagaroya Chettiyar. Dr T M. Nayar was its first Editor. Annual subscription Rs. 24.

Editor—K. Visvanatha Menon

Manager—D. Swamy.

Address.—General Patters Road, Mount Road

MADRAS MAIL, THE.—Was established in 186 Its founders were the late Sir Charles Lawson and the late Mr. Henry Cornish, the first issue appearing on the 15th December 1868. In Januar 1921 the partnership was transformed into a private company; and to cope with the increasing need for more and better accommodation, a new and up to date office for the paper has been built on th Mount Road. The "Mail" issues daily and weekl editions—the rates of subscription being, for th daily edition, Rs 35 per annum (local), Rs. 4 per annum (mofussil) and Rs. 53 (foreign) an for the weekly edition Rs 16 per annum for Indi and Rs. 20 foreign. It also publishes engineer ing, planting, fashion, cinema, theatr cal, literary and scouting supplements and coloured illustrated annual.

Chairman of Directors.—J. O Robinson.

Managing Editor —D. Scott Bremner.

General Manager.—R. A. Burridge.

Assistant Editor.—A. A Hayles.

News Editor.—F. Willows.

Literary Editor.—G. C. Stanley

Works Superintendent —W. R. Gates.

Address.—Mail Buildings, Mount Road.

NEW INDIA,—Formerly the "Madras Standard, which was started about 68 years ago. In 191 the paper was purchased by Mrs. Annie Besar who changed the name to "New India" and ha been its editor, except at short intervals, eve since. The motto of the paper is "For Go Crown, and Country." The paper issues dail and weekly editions and special supplements, th rates of subscription being Rs 2 monthly in th town and Rs. 2-4-0 (with postage) in the mofuss for the daily and Rs. 8 per annum (Indian) an Rs. 16 (foreign) for the weekly.

Editor —Mrs. Annie Besant, D. L.

Manager —D K. Telang.

Address —Second Line Beach, Madras

SWADESAMITRAN, THE.—The founders of th "Hindu" in 1880, a couple of years after th paper was launched, started the "Swades mitran" as a Tamil weekly for enlightening th

masses in public affairs and the paper was continued as a weekly till the dissolution of partnership between the late Messrs. G Subramania Iyer and T Vijayaraghavachariar. The "Swadesmitran" then passed into the hands of the former who began to give his whole attention to it and edit it himself. He converted it immediately into a tri-weekly and very soon into a daily newspaper. He continued to edit it for a number of years when in 1915 a few months before his death, he passed it into the hands of Mr. A. Rangaswami Ayyangar, B.A., B L., then the Assistant Editor of the "Hindu". Under him it has been much improved and is now an up-to-date newspaper expectantly awaited by village folk every morning. It has the largest circulation of any vernacular paper in South India and enjoys the confidence of the Tamil reading public. It is now the property of a Limited Company with a large capital organised a couple of years ago to give it the strength it needed to cope with present conditions. Mr. A. Rangaswami Ayyangar, a prominent member of the Swarajya Party and a member of the Legislative Assembly continues to edit and direct it.

Editor - A Rangaswamy Iyenger, B A, B.L, M L A., *Assts*—T Viswanatha Iyer, B. A, and G A. Sundaram Iyer.
Chief Reporter.—R. Krishnamachari.
Manager.—C. R. Srinivasa Iyengar, B.A
Asst Manager - V Veeraraghava Iyengar.
Address – Errabalu Chetty Street, G. T.

SWARAJYA. -Was started in November 1921. Proprietors, The "Swarajya" Printing and Publishing Company, Ltd The policy of the paper is said to be the policy of the Indian National Congress. Subscription is Rs. 28 per annum (Rs. 22 for city subscribers). Publishes daily and weekly editions and an illustrated annual supplement.
Editor.—T. Prakasam.
Assistant Editor.—G. V. Krupanidhi.
Manager —V. S. Venkataramau.
Address.—Broadway

TO-DAY.—Started on 13th May 1923, issues morning and evening editions. Price 6 pies per copy.
Editor.—M. S. Kamath.
Address.—33, Big Street, Triplicane.

Anantapur.

Bala Bharati, Anantapur. Ang-Tel W. Literary and Political
Matruseva. Tadpatri. Ang.-Tel. W Political
Pinakani Patrika, Anantapur. Ang.-Tel. W Social, Educational and Political.

Arcot, North

Arcot Mission News, Arni Tam and Tel. M. Missionary
Elementary School Teachers' Magazine, Arcot. Tam M. Educational.
Sukhodayam, Arni. Tam. W Political and General.

Arcot, South

Academi (Kalasadhanam) Tiruvendipuram Eng., Tam and Skt M. Astrology, Astronomy, Medicine, Religion and Literature.
Church Bell, Cuddalore N.T. Ang.-Tam M Religious and General
Desabhimani, Cuddalore, N.T. Ang.-Tam. W. Political and General.

L'Amides Enfants, Tindivanam. French. Occasional. Educational.
Sanathana Dharma, Villupuram Tam. M. Socio Religious.
Vedic Hindu, Madurantakam Tam. M. Religious.
Wisdom of the East, Villupuram Eng M Socio-Religious.

Bellary.

Virasaiva Dharma Prakasike, Harpanahalli. Kan. M. Religious and Social.

Chingleput.

Adyar Bulletin, Adyar. Eng. M Theosophical.
Bharatha Dharma Adyar. Eng Religious.
Brahma Vidya, Little Conjeevaram Tam. M. Religious and General.
Bright Echoes. Saidapet Eng M Religious Journal intended for the Postal and Telegraphic Christian Association
Catholic Register, Chingleput. Eng M. Religious
Divyagnana Dipika or Organ of Theosophy, Adyar. Tel. M. Religious
Guindy Vethiyar Nesan, Saidapet. Tam Q. Religious
Jnana Sagaram, Pallavaram. Ang.-Tam. M. Religious, Philosophical and Literary.
Krishika Mitran, Adyar. Tam F Agricultural.
Kristu Desan, Tinnanur. Eng and Tam. M. Religious,
Kshatriya Patrika Kumara, Venkatapuram Tel F Communal.
Manju Bhashini, Little Conjeevaram. Skt. W. Religious and Social.
Popular Scientific Journal, Tinnanur. Eng. M. For students.
South Indian Boy Scout, Saidapet Eng. M Journal for Boy Scouts.
Sri Vykanasa, Eguvaripalem Tel F Religious and Scientific.
Theosophist, Adyar Eng. M. Religious, Philosophical and Political
Union Church Messenger, Saidapet Eng M Religious.
Vaidikasarwasva, Little Conjeeveram. Hindi M. Religious.
Yadava Prakasika, Zamin Allipulagunta. Tel. M. Communal and General.
Young Citizen, Adyar. Eng M Illustrated Magazine of World-brotherhood

Chittoor

Vidyabhi Vardhani, Chittoor. Tel. M. Religious, Agricultural, Commercial, etc

Coimbatore.

Gnana Suriyan, Vijapuram Tam M. Literary
Hindu Law Journal, Coimbatore. Eng M. Legal.
Journal of the Madras Agricultural Students' Union, Coimbatore Eng. M Matters connected with the Agricultural College.
Kshatriyan Coimbatore. Tam F. Political and General.
Kshatriya Puranam, Kalangal. Tam. M. Religious and General.
Madras Forest College Journal, Coimbatore Eng. Q. Departmental.

Monthly Messenger, Coimbatore. Eng. M. Religious.

Peoples' Friend or Maha Jana Nesan, Coimbatore. Ang.-Tam. W. Political and General.

Planters' Chronicle, Coimbatore. Eng. W. Journal for Planters

Saraswath. Coimbatore Tam. M.

Satya Dutan or Messenger of Truth, Coimbatore Tam. M. Religious.

Sri Vykhanasan, Coimbatore. Tam. M. Religious.

Taraka Dutan or Herald of the Star, Coimbatore. Tam. M Religious.

Then and Now, Coimbatore. Eng. Q. School Magazine.

Ulaga Rahasyam or Mysteries of the World, Erode. Tam. F. Literary and Scientific.

Cuddapah.

Gethsemane, Cuddapah. Eng. M. Religious.

Padmasani, Rajampet. Tel. M. Communal.

Ganjam.

Andhra Lakshmi, Berhampur. Tel. M. Educating Indian women.

Andhravani Berhampur. Tel. W. Political

Asha, Berhampur. Oriya W. Political and General.

Elementary School Journal, Berhampur, Oriya M.

Panchanana, Sompeta. Tel F. Industrial and Communal

Pradipa, Berhampur. Oriya M. Literary, Industrial and Educational

Prathamika Sikshya, Berhampur. Oriya M. Educational.

Godavari

Adi Kshatriya Patrika, Rajahmundry. Tel. M. Communal

Anasuya, Cocanada. Tel M. Social.

Andhra Rasa Vilasini, Chitrada. Tel. M. Literary.

Arya Prabha, Cocanada. Ang.-Tel. F. Literary.

Bala Bharati, Cocanada Tel. M. Religious and Literary.

Brahmadharma Prakasika, Rajahmundry. Tel M. Religious.

Congress, Rajahmundry. Tel. W. Political.

Desa Seva, Peddapur. Ang.-Tel. W. Social and Political.

Dharma Sadhani, Cocanada. Tel. W Religious

Godavaripatrika, Rajahmundry. Ang Tel. W Social and Political.

Prabudhandra, Rayavaram Tel. and Skt. M. General.

Ravi, Cocanada. Tel. W. General.

Telugu Lutheran, Rajahmundry Tel. M. Religious.

Guntur

Abninav Sarasvati, Guntur. Tel. M. Literary and Social.

Arya Vysya, Guntur. Tel. W. Communal.

Ayurveda Prakasika, Guntur. Tel. and Skt. M. Medical

Christava Bodhini, Guntur. Tel. M. Religious.

Durbar, Guntur. Tel. F. Educational and General.

Gospel Witness, Guntur. Eng. M. Mission and General News.

Gramapalana, Guntur. Tel. F. Local and General.

Guntur Patrika, Guntur. Tel. W. Political.

Lutheran Sunday School Lesson Book for Adults, Guntur. Tel. M. Religious.

Madhura Bharathi, Tenali. Tel. M. Social Religious and Literary.

Mimamsa, Tenali. Tel. M. Literary.

Mission News for Women, Guntur. Tel M Religious.

Navayuga, Guntur. Eng. W. Political.

Ryot Patrika, Nidubrole. Tel. W. Pertaining to the well-being of the ryots.

Sahiti, Tenali. Tel. M. Literary.

Swatantra, Guntur. Tel W. Political.

Upadhyaya Bodhini, Guntur. Tel. M. Educational.

Vartha, Tenali. Tel. D. Social, Political and General.

Kanara, South.

Catholic Educational Review, Mangalore. Eng Three times a year. Educational.

Government College Magazine, Mangalore Eng (Mal. and Kan, Skt Occa.). Occasional College Magazine.

Jezuchea Kalzacho Anj, Mangalore. Konkani in Kan. Script M. Religious.

Kannada Sahakari, Puttur. Kan. M. Co-operative and Economic

Kanthirava, Mangalore. Kan. W. Political and Current Topics.

Konkani Dirven, Kadiri. Konkani in Kanarese characters. F. Religious and General.

Mangalore Magazine, Mangalore. Eng. Magazine of the St. Aloysius' College.

Mangalore Mail, Mangalore. Eng. W. Educational, Commercial and General.

Navayuga, Mangalore. Ang.-Kan. W. Political.

Swadeshabhimani, Mangalore. Kan. W. General and Political.

Trumpet Call, Mangalore. Eng. and Latin Religious

Wide World Advertiser, Mangalore. Eng. Commercial.

Kistna.

Andhra Vaidya Sammelana Patrika, Ellore Tel. M. Political and Medical.

Aryavartham, Ellore. Tel. W. Social, Religious, Literary and Political.

Baptist Missionary Review, Bezwada Eng M. Religious.

Deenabandhu, Masulipatam. Tel. M. Social Educational and Religious.

Hitakarini, Ellore. Tel W. Political and General.

Janmabhumi, Masulipatam. Eng. W. Political and General

Kistnapatrika, Masulipatam. Tel. W. Political, Industrial and Agricultural.

Navvula Thota, Masulipatam, Tel. M. Humorous.

Noble College Leader, Masulipatam. Eng. School Magazine.

Prakruti (or Nature), Bezwada. Tel. and Eng. M. Medical.

Parambha Vidya, Ellore. Tel. M. Educational.

Rayabhari, Chagallu. Tel. M. Religious.

अ मृ तां ज न्

అమృతాంజనము

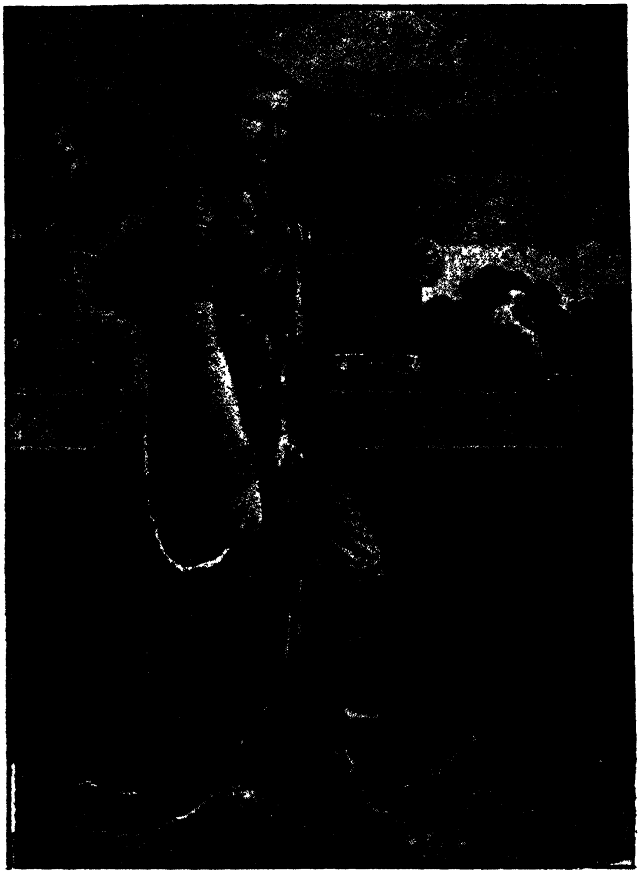

அமிர்தாஞ்ஜனம்

AMRUTANJAN

Best Indian Pain Balm

Safe Cure for All Aches and Pains

Price per Bottle As. 10 only.

Amrutanjan Depot,

BHARATI

A HIGH CLASS TELUGU ILLUSTRATED MAGAZINE

The Best Medium

FOR

Remunerative Advertising

Apply for particulars:—

The Bharati Office,

No 7, Thumbu Chetty Street, Madras.

TELUGU IS SPOKEN BY 2,20,00,000 PEOPLE IN S. INDIA

ANDHRA PATRIKA

Daily & Weekly Editions

are the best Mediums

FOR

SUCCESSFUL ADVERTISING

Apply for particulars :—

Andhra Patrika

No. 7, Thumbu Chetty Street, MADRAS.

ıdhra Patrika Press Madras

Sahakari, Masulipatam. Tel. M. Co-operative.
Sarada, Tel. M. Art and Literature.
Sri Vaishnava Patrika, Pentapad. Tel. M. Social and Religious.
Sruti Dharma Sanjivini, Beswada. Tel. F. Religious.
Sudarsini, Narasapur. Tel. F. Social and Political.
Suvarnalekha, Tanuku. Tel. W. Educational.
Telugu Church Magazine, Masulipatam. Tel. M. Missionary Journal.

Kurnool.

Suvyasa, Nandyal. Tel. M. Missionary.

Madras.

Ananda Bodhini, Madras. Tam. M. General.
Andhra Medical Journal, Madras. Eng. M. Medical.
Andhra Patrika, Madras. Tel. D. and W. Communal, Social and General
Andhraprakasika, Madras. Tel. W. Communal, Local and General
Andhra Sahitya Parishad Patrika, Madras. Tel. F Literary.
Anglo-Indian, Madras. Eng. M. Organ of the Anglo-Indian Association of Southern India.
Annual Indian Digest, Madras. Eng. Y. Legal.
Antiseptic. Madras. Eng, M Medical.
Associated Bible Students' Monthly Magazine, Madras. Tam M. Religious-
Associated Press, Madras. News Agency.
Asylum Press Almanack and Directory. English. Yearly. General. Commercial
Azad Hind, Madras. Urdu D Political
Bala Vinodhini, Madras. Tam. M. Educational.
Bahiyar Mitran or Children's Friend, Madras. Tam. and Tel. M. For Children.
Bharata Christava Vartamani, Madras. Tam. Bi-W. Politics and General News relating to Christians
Bharathi, Madras. Tel. M. *Editor.*—K. Nargeswara Rao.
Bhuvana Nanban, Madras Tam. M. Historical and Didactic.
Bible Faith Mission Standard, Madras. Eng. F. Religious.
Brothers of the Star, Madras. Eng. M. Theosophical.
Catholic Leader, Madras. Eng. W. Religious.
Catholic Paropakari, Madras. Tam. M. Religious.
Children's Paper, Madras. Tam., Tel. and Kan F Religious.
Chinthamani, Madras. Tam. M. for ladies. Social and Political.
Christ Church Magazine, Madras. Eng. M. Parish Magazine.
Christian Patriot, Madras Eng. W. Religious, Political and General.
College of Engineering Association Magazine, Madras. Eng. Occasional. Articles on Engineering.
Commerce and Industries, Madras. Eng. F. Commercial and Industrial.
Current Thought, Triplicane. Eng. M. Pol., Rel., Social.
DAILY EXPRESS, Madras. Eng. D. Social, Political and General.
Dar-ul-Islam, Madras. Tam. M. Religious.
Dharma Seelan, Madras. Tam. M. Organ of the Jains.
Doodle's Weekly, Madras. Eng. W. Comic, Political, Social and General.
Dovetonian, Madras. Eng. H.-Y. School Journal.
Dravidan, Madras. Tam. D. Communal and General.
Educational Review, Madras. Eng. M. Educational.
Epworth Tidings, Madras, Eng. M. Religious.
Everymans Review, Madras. Eng. M. Literary, Political and General.
Feudatory and Zemindari India, Madras. Landed interests.
General letter, Madras Eng. M. for Postal employees.
Guild Magazine, Madras. Eng. Y. School Magazine.
Hakeem and Vythian, Madras. Eng. M. Medical.
Hindi Pracharak. Madras Hindi F. Literary, Social, Religious and Political.
HINDU, Madras. Eng. D., Tri.-W. and W. General, Political and Social.
Hindu Nesan, Madras Tam. W. Political, Social and General.
Home Missionary Society of India, Madras. Eng Q. Missionary.
Ideal Teacher or Perasiriyan, Madras. Tam. M. For students.
Imperial Review, Madras. Eng. M. Religious, Social and Political.
Indian Bookman, Madras. Eng. Q. Christian Literature Society's Publication.
Indian Christian, Madras. Eng. M. Religious
Indian Cookery, Madras. Eng. Q Journal on Cookery
Indian Medical Journal, Madras. Eng. M. Medical.
Indian Philatelist, Madras. Eng. M. Philatelic, Journal.
Indian Review, Madras. Eng. M. Political; Social and Literary.
Indian Temperance News and White Ribbon, Madras. Eng. M. Temperance Magazine.
Indian Times Illustrated Bi-Weekly, Madras. Eng. Bi.-W. Pictorial.
India Swadeshi Missionary Sangha Deepikai, Madras. Tam. M. Religious.
Islam, Madras. Urdu M. Religious and Educational.
Jaina Gazette, Madras. Eng. M. Organ of the All-India Jain Association.
Janeranjani, Madras. Tam. M. Social and Political.
Janavinodhini, Madras. Tam. M. Politics and General
Jaida-i-Rozgar, Madras. Urdu D. and W. Political and General.
Jathibedamatrone, Madras. Tam. M. Social
Journal of Indian Botany Madras. Eng. Ten Nos. a year. Botanical.
Journal of the Indian Institute of Science, Madras. Eng. Q. Scientific.
Journal of the Indian Mathematical Society, Madras. Eng. F. Mathematical.
JUSTICE, Madras. Eng. D. Social, Political and General.

Kala, Madras. Tel. M. Literary.
Kaliyuga Varthamani, Madras Tam. D. and W.
Kalpadruma, Madras. Eng. F. Medical.
Kalpataru or Ayra Vidya Vimarsini, Madras. Tam. M. Political and General.
Kalpatharu, Madras. Tam. M. Politics and General.
Katharatnakaram, Madras. Tam. M. Literary, Religious and General.
Kshatriya Mitran, Madras. Tam. M. Communal and General.
Law Weekly, Madras. Eng. W. Legal.
Local Self-Government Gazette, Madras. Eng. M. Local and Municipal Topics.
Lokopakari, Madras. Tam. W. Religious, Social and Political.
Madar Bodhini, Madras. Tam. M. Missionary Journal for Women.
Madar Mitri or Tamil Women's Friend, Madras. Tam. M. Educational.
Madras Ayurvedic Journal, Madras. Eng. M. Medical.
Madras Bulletin of Co-operation, Madras. Tam. and Eng. M. Co operative.
Madras Christian College Quarterly Magazine, Madras. Eng. Q. Literary.
Madras Church Missionary Outlook, Madras. Eng. M. Religious.
Madras Collegiate School Magarine, Madras Eng. H.-Y. School Magazine.
Madras Diocesan Magazine, Madras. Eng. M. Diocesan Magazine
Madras Law Journal, Madras. Eng. W. Legal.
Madras Law Times, Madras. Eng W. Legal.
MADRAS MAIL, Madras. Eng. D and W. Political, Social and General.
Madras Medical College Magazine, Madras. Eng Q. Medical.
Madras Medical Journal, Madras. Eng. F. Medical.
Madras Veterinary Journal, Madras. Eng. F. Departmental.
Madras Weekly Notes, Madras. Eng. W Legal.
Madras Young Men, Madras. Eng. F. Journal, of the Madras Y.M.C.A.
Maha Vikata Dutan, Madras. Tam. W. Comical.
Manoranjini, Madras. Tam. M. Literary.
Methodist Education, Madras. Eng. Q. Educational.
Morning Star, Madras. Tel. M. Religious.
Muarrikh. Madras. Urdu M. Political, Historical and Religious.
Mukhbir-i-Daccan, Madras. Urdu D. and W. Political and General.
Nalla Ayan or Good Pastor, Madras. Tam M. Religious.
National Missionary Intelligencer, Madras. Eng. M. Missionary.
Navasakti, Madras. Tam. W. Political and General.
New India, Madras. Eng. D. and W. Political and General.
Nigazhkalasatyam or Present Truth, Madras. Tam. M. Religious.
Ottrumai, Madras. Tam. M. Educational.
Pachaiyappa's College Magazine, Madras. Eng. Q. College Magazine.
Podunalam, Madras. Tam. W. Religious.
Prayer Circular, Madras. Eng. M. Religious.
Progress, Madras. Eng. M. Educational, Religious and General.
Quomi Report, Madras. Urdu D. Political and General.
Quarterly Bulletin of the Wesleyan Methodist Church in the Madras District, Madras. Eng. Q. Missionary.
Queen Mary's College Magazine, Madras. Eng. Q. College Magazine.
Radical, Madras. Eng. W. Political.
Ramsay's Monthly, Madras. Eng. M. Commercial, Industrial, Educational and Agricultural.
Sabbath School Lessons, Madras. Tam. and Tel. Q. Religious.
Sahridaya, Madras. Skt. M. Sanskrit Journal.
Saiful Islam, Madras. Tam. D. Political and General.
Saint Andrew's Church (The Kirk) Magazine, Madras. Eng. M. Parochial
Saint Mary's Magazine, Madras. Eng. H.-Y. School Magazine.
Saivam, Madras. Tam. M. Religious.
Sangitha Sanandharana Sanjika, Madras. Tam. and Eng. Tri-M. Devoted to Music.
Saraswati, Madras. Tam. M. Educational and Moral.
Satya Dutan or Messenger of Truth, Madras Tam and Tel. M. Religious.
Shafakq, Madras Urdu. M Literary.
Shama'a, Madras Eng. Q. Art, Literature and Philosophy.
Signs and Wonders, Madras. Ang. Tam. M Religious.
Sithar Thiru Ulam, Madras Tam. M. Medical.
Sri Anandatirtha, Madras. Ang Kan. F Religious.
Sri Dhanvantari, Madras Tam. and Tel F. Medical.
Sri Ramakrishna Vijayam, Madras. Tam. M Religious.
Sri Dharma or The Indian Women's Magazine Madras. Eng., Tam. and Tel M. Organ of the Women's Indian Association.
Student Movement Review, Madras. Eng M. For students.
Sugathara Bodhini, Madras. Tam. M Medical
Sunday School Lessons or Sunday School Teachers' Notes, Madras. Tel. M. Religious.
Sun Flower, Madras. Eng. H-Y. College Magazine.
SWADESAMITRAN, Madras Eng. W. Political.
SWADESAMITRAN, Madras. Tam. D. and Tri-W Political and General.
Swadharma, Madras. Eng. W. Devoted Labour Movement, Social and Political.
SWARAJYA, Madras. Eng. D. Political.
Tamil World, Madras. Tam. W. Social, Educational and Political.
Tamizhar Nesan or Tamilian's Friend, Madras Tam. M. Literary.
Telugu Baptist, Madras. Tel. M. Missionary.
Telugu Desa Vangmaya Patrika, Madras. Tel. M. Literary.
Tit-Bits of Anima Life, Madras. Ang-Tam and Ang.-Tel. separate editions. Q. Natural History.
TO-DAY, Madras. Eng. D. Social, Political and General.
Trilinga, Madras. Tel. W. Political.

United India and Indian States, Madras. Eng. W. Political, Social and General.
Vaidya Sammelana Patrika, Madras. Hindi and Skt. M. Medical.
Vannikulamitran, Perambur Barracks. Tam. M. General and Communal.
Vedanta Dipika, Madras. Tam. with intermixture of Grantha type. M. Religious and Philosophical.
Vedanta Kesari, Madras. Eng. M. Religious and Philosophical.
Vijayavikatan, Madras. Tam. W. Political and General.
Vinodha Vikatan, Madras. Tam. W. Humorous Journal.
Visvakarman or Industry, Madras. Tam. W. Communal.
Viveka Bodhini, Madras. Tam. M. General, Religious and Educational.
Vivekanandam, Madras. Tam. M. Literary, Philosophical and Scientific.
Vivekavati, Madras. Tel. M. Religious Journal for Women.
Wealth of India, Madras. Eng. Q. Political, Social and Commercial.
Wesley College Magazine, Madras. Eng. Occasional. School Magazine
Wonderman News, Madras. Eng. W. Humorous.
Yearly Digest of Indian and English Cases, Madras. Eng. M. Legal.
Young Women of Madras, Madras. Eng. M. Organ of the Y. W. C. A.
Yuddha Dhwani (War Cry), Madras. Tel. M. Official Organ of the Salvation Army, Southern Territory.

MADURA.

American College Magazine, Madura Eng. H.-Y. College Magazine.
Asrama Bodhini, Dindigul. Tam. M. Social and Religious.
Dakshinamitran, Madura. Tam. W. Political, Educational and General.
Pandya Nesan, Madura. Ang-Tam. M. Communal.
Purnachandrodayam, Madura. Tam. M. Theosophical and Religious.
Sagalakalavalli, Usilampatti Tam. M. General.
Sentamil, Madura, Tam. M. Literary.
Sourashtra, Madura. Tam. W. Industrial, General and Communal.
Union Theological Seminary Quarterly, Madura. Tam. Q, Religious.
United Church Herald, Madura. Tel. M. Religious, General and Political.
United Church Herald, Pasumalai. Tam. and Eng. M. Religious and General.

MALABAR.

Arya Kerala, The, Calicut. Mal. W. General.
Abhinava Keralam, Calicut. Mal. M. Religious.
Balamitram or Children's Friend, Calicut. Mal.
Champion, Calicut. Eng. W. General. M. Religious.
Dhanvantari, Kottakkal. Mal. M. Medical.
Educational Observer, Calicut. Eng. M. Educational.
Gajakesari, Tellicherry. Mal. W. General.
Hidayath, Calicut. Mal. M. Religious.
Josephite, Calicut, Eng. Y. School Magazine.
Kavana Kaumudi, Kottakkal. Mal. M. Journal for poets.
Kerala Patrika, Calicut. Mal. W. General and Political.
Kerala Sanchari, Calicut. Mal. W. General, Educational, Social and Political.
Kudiyan, Pattambi. Mal. W. Political and General.
Lokakshemam, Calicut. Mal. W. Religious Organ of the Siddha Samaj.
Malabari, Calicut. Mal. W. Communal, Political and General.
Malabar Journal. Calicut. Eng. W. Political and General.
Malabar Law Journal, Calicut. Mal. M. Legal.
Manoroma, Calicut. Mal. Bi-W. Organ of the Janmis.
Margadarsi, Calicut. Ang-Mal. W. Political, Social and Religious.
Mathrubhumi, Calicut. Mal. Tri-W. Political and General.
Mitavadi, Calicut. Ang.-Mal W. General
Muslim Sahakari, Calicut. Mal. W. Communal.
Navayugam, Calicut. Mal. M. Literary, Educational, Industrial and Social.
Naveena Keralam, Kallai. Mal W. Political and General.
Niyama Dipika, Calicut. Mal. W. Legal.
Samudaya Dipika, Kuttuparamba. Mal. M. and W. Social and Literary.
Snatana Dharmam, Calicut. Mal. M. Theosophical.
United Church Herald, Tellicherry. Mal. M. Religious
Vidyarthi, Calicut. Mal M. For students.
West Coast Reformer, Calicut. Eng. Tri-W. General and Political.
West Coast Spectator, Calicut. Eng. Tri-W.

NELLORE.

Simhapuri, Nellore. Tel W. Political.
Varnashramadharma Samsthapanamu, Kavali Tel M. Religious.

THE NILGIRIS.

Lawrencian, Ootacamund. Eng. H.-Y. School Magazine.
South of India Observer, Ootacamund. Eng. W Social and Political.

RAMNAD.

Dhanavysia Oolian, Karaikkudi. Tam W. Communal
Kamma Nanban, Thiruthangal. Tam. F. Communal.
Kumaran, Karaikkudi. Tam. M. General.
Nadarkulamitran, Aruppukkottai. Tam. Thrice a month. Communal.

SALEM.

Tamil Nadu, Salem. Tam. W. General and Political.

TANJORE.

Arunodayam, Tranquebar. Tam. M. Religious
Arya Dharma, Kumbakonam. Tam. and Skt. W. Social and Religious
Daivabhakthan, Kumbakonam. Tam. M. Political, Social, Commercial and General.
Jananukulam, Tanjore. Tam. W. Educational, Industrial and General.
Journal of the Kumbakonam College Literary Society, Kumbakonam. Eng. three times a year. Literary.

Nagai Nilalochani, Negapatam. Tam. W. Religious, Social and Political.
Samarasa Bodhini, Tanjore. Tam. Bi-W. Political and General.
Sri Kalidasa, Kumbakonam. Tam. M. Literary.
Swatantran, Tanjore. Tam W. Political and General.
Tatwa Islam or Islam As It Is, Nachiyarkoil. Tam. M. Religious and Political.
Yadarta Vachani, Kumbakonam. Tam. W. Political and General.

TINNEVELLY.

Baliyar Nesan or Children's Magazine, Palamcottoh. Tam. M. Religious.
Diocesan Paper, Palamcottah. Tam. Q. Religious.
Jivatannir or Water of Life, Palamcottah. Tam. M. Religious.
Kalpaka, Palamcottah. Eng. M. Philosophical.
Missionary Intelligencer, Palamcottah. Tam. M. Religious.
Monthly Letter, Palamcottah. Tam. M. Religious.
Nazareth Thiruchabai Varthamani, Palamcottah. Tam. Q. Religious.
Samskritha Kama Thenu, Kalladaikurichi. Skt. M. Religious.
Sarah Tucker College Magazine, Palamcottah. Ang-Tam. Three times a year. Religious.
Self-Culture, Kizhanattam, Eng. M. Philosophical.
Tinnevelly Scout, Sinnevelly. Eng. and Tam. M. Scout Journal.

TRICHINOPOLY.

Bharatamata, Trichinopoly. Eng. M. General.
Bishop Heber College Magazine, Trichinopoly. Eng Q. Educational.
Catholic Truth Instructor, Trichinopoly, Tam. F. Religious.
Hindu Message, Srirangam. Eng. W. Political and Religious.
Indian Agriculture, Trichinopoly. Tam. M. Agricultural.
Messenger of the Sacred Heart, Trichinopoly. Tam. M. Religious.
Morning Star, Trichinopoly. Eng. M. Religious.
Mother India, Trichinopoly. Tam. M. General and Political.
Muthu Raja Mahajana Sanga Patrika, Trichinopoly. Tam. M. Communal.
Panam or Money, Trichinopoly. Tam. W. Politics and General.
Prajanukulan, Srirangam. Tam. M. Religious, Social, Medical and Literary.
Railway Guardian, Trichinopoly. Eng. M. Railway matters.
Saivaparipalanam, Trichinopoly. Tam. Bi-W. Religious.
Southern Mail (or Dakshna Nesan), Srirangam. Ang.-Tam M. General.
S.P.G. High School Magazine, Trichinopoly. Eng. Q. Educational.
St. Joseph's College Magazine, Trichinopoly. Eng. Q. Educational.
Tirukkudumba Padasalaiyil Malarum Bodhana Vishaya Pungottu, Trichinopoly. Tam. M. Educational.
Wednesday Review, Trichinopoly. Eng. W. Political Social and Literary.
Weekly News, Tennur. Tam. W. Political and General.

VIZAGAPATAM.

Andhra Advocate, Vizagapatam. Eng. W. General.
Maharaja's College Magazine, Vizianagram Eng. and Tel. Q Research Journal.

INDIAN STATES.

COCHIN.

Atma Poshini, Kunnankulam. Mal. M. Literary and General.
Bharatha Tharaka, Mulanthuruthi. Ang.-Mal. F. General.
Bharati, Trichur. Mal. M. Literary and Social.
Cochin Argus, British Cochin. Eng. W. Political and General.
Cochinite, Trichur. Ang.-Mal. F. Social, Political and Agricultural.
Desabhakthan, Ernakulam. Ang.- Mal. W. Social, Political and General.
Ernakulam College Magazine, Ernakulam. Eng. Q. Literary, Social and Educational.
Ernakulam Mission, Ernakulam. Eng., Lat., Mal. and Syriac M. Diocesan Magazine.
Eucharist and Priest, Ernakulam. Lat. and Eng. M. Religious.
Kairalai, Trichur Mal. M. Literary
Katha Kammudi, Kunnakulam. Mal M. Literary.
Kerala Chintamani, Trichur Ang.-Mal. M. Socical and Literary.
Kerala Punch, Trichur. Eng. M Humorous Journal dealing with Social, Political and Industrial topics.
Lakshmi Bhai, Trichur Mal. M. Journal for women.
Lokamannyan, Trichur Mal M. Literary. Industrial, Agricultural and Political
Lokaprakasam, Trichur. Ang.-Mal. W. Political and General.
Malabar Herald, British Cochin. Eng. W. Political.
Malabar Islam, Mattancheri. Ang.-Mal. W. General and Communal.
Railway Journal, Vizagapatam, Ang.-Tel. M. Railway matters.
Tarakasandesamu, Yellamanchili. Tel. M Journal of the Order of the Star in the East.
Mangalodayam, Trichur. Mal. M. General except Politics.
Messenger of the Sacred Heart, Ernakulam Mal M. Religious.
Promptuariam, Ernakulam. Lat. M. Religious
Sadguru, Trichur. Mal. M. Social, Literary and Religious.
Sahodaran, Ernakulam, Ang.-M. W. Communal
Satyanadam, Ernakulam. Ang.-Mal. W. Political, Social, Religious and Educational.
Students' Own Magazine, Trichur. Eng, M Journal for Students
Suprabhatam, Trichur Ang.-Mal. W. Political Social and General.
Suvartha Duthan, Kunnankulam. Mal. M Religious
The Magazine, Pavaratti. Ang. Mal. M. School Magazine.
Thozhflali, Irinjalakuda. Mal. M. Agricultural Commercial, Industrial and Political.
Unninambudiri, Trichur. Mal. M. Social and Political.
Verapoly Archdiocese Gazette or Ephemerides Ernakulam. Eng., Latin and Mal. Occasional Religious.

Yogakshemam, Trichur. Mal. Bi-W. Political, Social and General.
Yuva Bharatam, Chittoor. Mal. W. Translation of Gandhi's "Young India."

HYDERABAD.

Deccan Law Report, Hyderabad. Urdu. M. Judicial.
Hyderabad Bulletin. Eng. D Secunderabad.
Mulaga Varthamani, Kambhamet. Tel. Q. Religious.
Mushir-i-Deccan, Mahbubpura. Urdu D. General and Political.
Nizam College Magazine, Hyderabad Eng. and Urdu Y. Literary.
Rahbar-i-Deccan. Hyderabad. Urdu. D. General.
Risala-i-Ahkam, Warangal. Tel. F. Government Publication.
Risala-i-al-Maalij, Afzalgang. Tel. F. Medical.
Risala-i-Ataliq, Hyderabad. Urdu M. Educational.
Risala-i-Dost, Amirpet. Urdu M. Revenue and Judicial matters
Risala-i-Mahbub-un-Nazair, Hyderabad. Urdu M. Revenue Department Circulars.
Risala-i-Nazair Hind, Kota Tatti. Urdu F. Judicial
Risala-i-Nizam Vijaya, Afzalgang. Marathi W. Educational and Commercial.
Risala-i Now-Nihal, Kutbigooda. Urdu M Religious and Social.
Risala i-Numaesh, Hyderabad. Urdu M. Industrial and Commercial.
Risala-i-Rahbar-i-Muzarain, Hyderabad. Urdu M. Agricultural.
Risala-i-Wais, Hyderabad Urdu W Religious.
Risala-un-Nisa, Hyderabad. Urdu M. Social and Educational.
Sahifa, Hyderabad. Urdu D. General.

MYSORE.

Agricultural and Experimental Journal, Bangalore Ang.-Kan. Q. Agricultural.
Almuslim, Bangalore. Hindustani W. Political
Ananta Bala Kathavali, Mysore. Kan. M. Juvenile Literature.
Angel of the Good Shepherd, Bangalore. Eng. Q. College Magazine.
Anubhava Chintana, Bangalore. Kan. W. Religious.
Arthasadhaka Patrike, Bangalore. Kan. W. Educational and Industrial.
Atmahladini, Chikmagalore. Kan. M Religious.
Balamitra, Mysore. Kan M. Religious
Banumiah's Collegiate High School Magazine, Mysore. Ang.-Kan. Q School Magazine.
Bodhaka Bodhini, Mysore Kan. M. Evangelical.
Brahma Vidya, Bangalore. Kan M. Theosophical.
Civic and Social Review, Mysore. Kan. M. Social, Civic and Humanitarian.
Daily Post, Bangalore. Eng. D. Local and General.
Desiya Missionary Patrike, Mysore, Kan. Once in two months. Religious.
Examiner, Chikballapur. Kan. M. For school boys.
Findlay College Magazine, Mysor. Eng. Qe. College Magazine.

Gnana Chudamani, Arsikere. Kan. M. Astrological.
Guardian Publishing Co., Ltd. 107, opposite Minto Hospital Bangalore City Eng. D. General
Harvest Field, Mysore. Eng. M. Missionary.
Hindu Missionary, Mysore. Eng. M. Religious and Temperance matters.
Indian Christian, Bangalore. Eng. M. Religious.
Indian Christian Endeavour, Bangalore. Eng. M. Religious.
Indian Review of Reviews, Bangalore. Eng. M. Local and General.
Jaina Matha Siddhanta Prakasika, Chamrajnagar. Kan. and Skt. M. Religious.
Jaredat-ul-mulk, Bangalore Hindustani M.
Journal of the Mythic Society, Bangalore. Eng. Q Historical and Oriental Research
Kannadigara Gyana Deepika, Mysore. Kan. M. Scientific, Philosophical and General.
Karnataka Chandrike, Mysore. Kan. M. Literary.
Karnataka Granthamale, Mysore. Kan. M. Literary.
Karnataka Katha Sarit Sagara, Birur. Kan. M. Literary,
Karnataka Sahitya Parishad Patrike, Bangalore Kan. Q. Kanarese Language and Literature.
Karnataka Vidyarthi, Mysore. Kan. F. Literary
Kodagu, Mysore Kan W. Local
Kolar Gold Fields Mining and Metallurgical Society Bulletin. Oorgaum Eng. Q. Scientific.
Kolar Gold Fields News, Bowringpet. Eng. W. Mining, General and Local.
Light to the Blind, Mysore. Eng. Q. Education of the Blind.
Madhva Siddhanta Prakasini, Mysore. Kan. M. Religious.
Malnad Samachar, Shimoga. Kan. W. Advocates improvement of the Malnad Tract of Mysore.
Monthly Letter, Mysore. Eng. M. Religious.
Mysore Chronicle, Tumkur. Eng. and Kan W Political and Social.
Mysore Economic Journal, Bangalore. Eng. H Economics.
Mysore Engineers' Association Bulletin. Bangalore. Eng. Q Engineering.
Mysore Patriot. Mysore. Eng. W. General and Local.
Mysore Star, Mysore. Kan. W. Religious.
Mysore University Magazine, Mysore. Eng. Q. Educational.
National High School Magazine, Bangalore. Ang.-Kan. Four times a year. Educational.
Physical culture Magazine, Bangalore. Eng. W. Physicial Culture.
Poor Students' Moral Theatre Series, Mysore. Kan. M.
Popular Science. Bangalore Eng. M. Scientific.
Qasim-ul-Akhbar, Bangalore. Hindustani, Eng. and Tam. Bi-W.
Sadhvi, Mysore. Kan. W. General and Local.
Sampad Abhyudaya or Wealth of Mysore, Mysore. Ang.-Kan. D. Local and General.
Sanmarga Darsi, Nanjangud. Kan. M. Educational and Social.
Sarasvati, Bangalore Kan. M. Magazine for women.

Satyavadi, Mysore. Ang.-Kan. D. General Political, Literary and Religious.

School and Scout Magazine, Bangalore. Eng. M. Physical exercise and Scout matters.

School Folk, Tumkur. Ang.-Kan. M. Journal for school boys.

Shimoga Vrittanta, Shimoga. Kan. W. Local and General.

Sri Ramakrishna Granthamala, Bangalore. Kan F. Religious.

Tarakodaya, Bangalore. Kan. M. Vedanta and Morality.

Treasure Chest, Mysore. Eng. M. Intended for boys and girls.

Vaidya Sindhu, Bangalore. Ang.-Kan. M. Medical.

Vidwan, Chamarajpet. Kan. Bi-W. Social and Literary.

Vidyarthi Nidhi, Chickballapur. Ang.-Kan. M. School Journal.

Vikata Vinodini, Bangalore. Kan M. Comic.

Vokkaligara Patrike, Bangalore. Kan. W. Local and General.

Vrittanta Patrike, Mysore. Kan. W. General, Local and partly Evangelical

Western India Notes, Mysore. Eng Once in two months.

Young Men of India, Mysore. Eng. M. Religious.

Young Women's Christian Association Outlook, Mysore. Eng. Q Religious.

TRAVANCORE.

Abhinavabodhan, Shertallai. Mal. M. Social.

Abhyudaya Thiruvella. Mal. W. Social Political, Communal and General.

Agastiyan, Kottarakara. Tam. M. Religious.

Arayan, Chiriazhickal. Mal. W. Social, Political and Communal.

Atmabodhini, Chenganoor. Mal. M. Religious.

Atmopakari, Thiruvella. Mal. M, Religious.

Bharathathilakam, Quilon. Mal. F. Social, Political and Literary.

Bhasha Chandrika, Thiruvella. Ang.-Skt. M. Literary.

Bhasha Poshini, Kottayam. Mal. M. Literary and Scientific.

Brahmaratnam, Trivandrum. Mal. F. Religious and Social.

Catholic Messenger, Kuruvalangad. Mal. M. Religious.

Chethippo, Pallam. Mal. Q Religious.

Christava Mahilamani, Thiruvella. Mal. M. Religious.

Desabhimani, Quilon. Ang.-Mal. W. Political and Social.

Desikan, Shertallai. Mal. M. Political. Social, Communal and General.

Diocesan Record, Kottayam. Eng. Once in two months. Religious.

Flower of Carmel, Mannanam. Mal. M Religious.

Future, Trivandrum. Eng M. Social, Political, Religious and Educational.

Gergorian, Thiruvella, Eng. and Mal. Once in four months. Educational and Political.

Gurunathan, Parur, Mal. M. Educational.

Janmabhoomi, Trivandrum. Ang.-Mal. W. Local Politics.

Jnanikshepam or Treasury of Knowledge, Kottayam, Mal. M. Religious,

Journal of the Travancore Teachers' Association, Trivandrum. Eng. Q. Educational.

Kavana Poshini, Pannalore, Mal. M. Political, Educational and Literary.

Kerala Chandrika, Quilon. Ang.-Mal. W. Educational Communal and Political.

Kerala Deepam, Trivandrum. Ang,-Mal. W. Social and Political.

Kerala Kahalam, Thiruvella. Ang.-Mal. Bi-W. General news.

Kerala Kaumudi, Quilon. Mal. W. Political and Social.

Keralivabhimani, Mavelikara. Ang.-Mal. Bi-W Social, Political, Literary and Religious.

Keraliya Catholician, Chavara. Mal. M. Religious and Literary.

Keraliya Yuvajana Mitran, Sadanandapuram. Mal. M. Social and Religious.

Kottayam Patrika, Kottayam. Ang.-Mal. W. Social, Religious and Political.

Kshatriyan, Thiruvella. Mal. M. Communal.

Kshemodayam, Chiriazhickal. Mal. F. Political and General.

Kutumba Priyavadini or The Family Friend, Kottayam. Mal. M. Religious.

Mahila, Trivandrum. Mal. M. Journal for women.

Malabar Advocate, Trivandrum. Eng. W. Organ of the Syrian Christians. Social and Political.

Malankara Sabhataraka, Thiruvella. Mal. M. Religious.

Malankara Viyojitan, Kayenkulam. Mal. F. Religious.

Malayalam Daily News, Kottayam. Mal. D.

Malayala Manorama, Kottayam. Ang.-Mal. Tri.-W. Social, Political and General.

Malayali, Quilon. Ang.-Mal. Tri-W. General and Political.

Microcosm, Poojappura. Eng. M Organ of the Satelmond Children's Guild.

Missionary Intelligencer Kottayam, Mal Once in two months. Religious.

Muslim, Alleppey. Mal. W Social Political and Religious.

My Mother, Trivandrum. Eng. M. Religious.

Nadar Nanban, Neyyattiakara. Tam. M. Social Political, Communal and General.

Nammute Masika (Our Monthly), Kottayam, Mal. M Religious.

Navajeevan, Varkalai Mal. M. Educational, Political and Social.

Nazrani Dipika, Mannanam. Ang. Mal. Tri-W. Organ of the Syro Roman Christians. Political, Social and Religious.

New Science, Trivandrum. Ang.-Mal. M. Medical.

Niyama Dipika, Quilon. Mal. W. Legal.

Our Little Paper, Trivandrum. Ang.-Tam. and Mal. Once in four months. School Magazine.

Pauran, Kayenkulam. Ang.-Mal. W. Social, Political and General.

People's Friend, Changanachery. Eng. M. Political, Social, Educational and Economic.

Pore Satham (The South Indian War Cry), Nagercoil. Tam. and Mal. M Religious

Pothunalam, Trivandrum. Ang.-Tam. W. Political and Social.

Prabhathataraka, Quilon. Mal. W. Religious.

Prabudha Keralam, Trivandrum. Ang.-Mal. M. Religious.

Rasikaratnam, Trivandrum. Mal. Q. Literary, Historical and Scientific.

K Sabhangamitran or The Churchman's Friend, Kottayam. Ang.-Mal. Once in two months. Religious and Social.

Sadhu Bodhini, Kottayam. Mal. M. Communal.

Sadhu Jana Dutan, Kottayam. Ang.-Mal. M. Religious and Social.

Sadhu Jana Mitran, Kottayam. Ang.-Mal. M. Social.

Samadarsi, Trivandrum. Ang.-Mal. Tri-W. Social and Political.

Sarada, Punalur. Mal. M. Literary.

Sathiasakshi. Nagercoil. Eng F. Religious.

Scott Christian College and High School Magazine, Nagercoil, Eng. three times a year. College Magazine.

Service, Changanachery. Mal. M. Political, Social, Literary and Communal.

Sri Gurupathaka, Trivandrum. Ang.-Mal. W. Affairs relating to the State.

Sri Vazhumcode or Travancore, Quilon. Ang-Mal. W Social and Political

Subhashini, Trivandrum Ang.-Mal. W. Political and Social

Sudarsanam, Trivandrum Eng. Bi-W. Social and Political.

Sumangala. Kayenkulam. Ang-Mal. M. Literary.

Suvisesha Deepika, Kumbanad. Mal. M. Religious.

Suvisesha Sevakan, Thiruvella. Mal. M. Religious.

Swadeshabimani, Trivandrum. Mal. M. Political, Religious and Educational.

Swarat, Quilon. Mal. Bi-W. Industrial and Political.

Syrian Christian Seminary Magazine, Thiruvella Ang Mal. Q. Educational and Religious.

Syrian Church, Trivandrum. Ang-Mal. M. Religious.

Syrian Sunday School Sandarsini, Thiruvella Mal. M. Religious.

Tamash, Quilon. Mal. W. Humorous.

Travancore Times, Nagercoil. Eng. W. Political and Social.

Trivandrum Daily News, Trivandrum. Eng. D. Political and Social.

Valibar Dutan or Messenger for the Young, Nagercoil. Tam. M. Religious.

Vanijyamitram, Alleppey. Ang.-Mal. D. Commercial.

Veerakeralan, Quilon. Mal. W Social, Political. Educational and General.

Vidushaken, Paravoor. Mal. M Social, Political and Literary.

Vidyabhivardhini, Quilon. Mal. M. Social and Literary.

Viswabharati, Kayenkulam. Ang.-Mal. W. Political.

Viswakarma Vilasam Chengannur. Mal. M. Religious, Educational and Social

Vivekodayam, Quilon. Mal M. Social, Political and Religious.

Western Star, Trivandrum. Eng Tri-W. General.

Women's College Magazine Trivandrum. Eng. Three time a year School Magazine

Yuvakeralam, Perinad. Ang-Mal W. Religious, Social and Political.

PONDICHERRY.

Desa Sevagan or La Patriote, Pondicherry. Tam. and French W Political.

Karpaham, Pondicherry. Tam. M. Political and General.

Nyayabhimani, Karikal. Tam. W. French Politics.

Sarva Vyapi, Pondicherry. Tam. W. Religious and General.

Sajanaranjani Pondicherry. Tam. and French W. Local Politics.

Sukhabhivridhini, Pondicherry. Franco-Tam F. General.

SOCIETIES AND ASSOCIATIONS IN THE PRESIDENCY.

(SOCIAL, RELIGIOUS, POLITICAL, GENERAL, ETC., OTHER THAN VAKILS, PLANTERS' AND TRADES ASSOCIATIONS).

Adwaita Sabha.

Chidambaram.

Secy.—Mahamahopadyaya Dandapaniswami Dikshitar.

Agri-Horticultural Society.

Ornamental Garden · Mount Road.
Nurseries:
St. George's Cathedral Road.

The Ornamental Garden on the Mount Road is open free to the public from 7 to 11 A.M. and 2 to half an hour after sunset daily; Sundays, 8 to 11 A.M. and 3 to half an hour after sunset.

The Nursery Gardens are on St. George's Cathedral Road and are open daily during office hours for sale of plants.

The Society has a very valuable Botanical Library to which access can be obtained by members on application to the Honorary Secretary.

A show is held annually Any one interested in horticulture or agriculture is eligible to become a member Candidates to be proposed by 2 members of the Society. "*A*" *Class Members* —Those who pay a subscription of Rs. 28 per year or Rs. 300, "*B*" *Class Members.*—Those who pay a subscription of Rs. 12 per year.

Office Hours: 7 to 11 A.M. and 2 to 5 P.M. Saturdays 7 to 11 A.M.

Presdt.—His Excellency Viscount Goschen.

Hony. Secy.—B S. Nirody, B.A., M.SC., F.R.H.S.

Hony. Tresr —Dewan Bahadur G. Narayanasamy Chetty.

Supdt.—G. W. Thompson (Madras Forest Service, Retired).

All-India Ayurveda Maha Mandal and Vidya Peetha.

6, Audiyappa Mudaly Street, Purasawalkam, Madras.

Genl Secy.— Ayurveda Bhushana Pandit M. Duraisamy Ayyangar, A. K., A.C. Telegrams "Vidyapitha" Madras.

All-India Children's Educational Movement.

Lalitalaya, 19, Adam Street, Mylapore, and the R. C Adjuncts, Guindy, S. L M. Estates.

Hony. Secy.—Samashti Sevaka Samyukta C. V. Swaminatha Aiyar, K. S. S. A., M. O. Br. in charge for the Ananda Mission. *Madras and Guindy.*

All Saints' Church Institute.

Wellington St, Richmond Town, Bangalore.

Hony. Secy.—C. J. M. Blake, Bangalore.

Amateur Dramatic Society.

Kolar Gold Field.

Hony. Secy.—E. W. Benson.

Andhra Provincial Congress Committee, The.

Head Office:—Rajahmundry.

Members are elected on population basis under the Congress constitution.

Presdt —Desabhakta Konda Venkatappayya.

Hony. Secies.—Andhra Ratna Duggirala Gopalakrishnayya, Hari Sarvottama Rao and Mr. Venneti Satyanarayana.

Andhra Society of Indian Art—1921.

Rajahmundry.

Objects —To promote and popularise Indian art, disseminate Indian aesthetic ideals and encourage and assist Indian artists Life members Rs. 200; First class members Rs 12; Second class members Rs 6 per annum

Patrons.—Maharaja of Pittapuram and Maharaja of Vizianagaram.

Presdt —N. Subba Rao Pantulu, B A., B.L.

Joint Hony Secies —D. Venkata Rao, M.A., L.T. and K. Kesava Ramamurti, B.A.

Hony. Tresr.—C. V. Krishna Rao, B.A., B.L.

Andhra Swarajya Party.

Consists entirely of Congressmen who are Swarajists.

Presdt.—V. Ramadas.

Vice-Presdt.—K. V. R. Swami, Bar-at-Law, Rajahmaundry.

Secies.—Vinnava Lakshminarayana, V.L Sastri, Madras, and B. Ramalingam Pantulu.

Anglo-Indian Association of Mysore and Coorg.

28, Residency Road, Bangalore.

Objects.—The promotion of the political, social, moral and intellectual advancemen of the members.

Hony. Secy.—C. O'Doherty.

Anglo-Indian Association of Southern India (Ltd).

1879.

White Memorial Hall, West River Side, Egmore.

Objects.—To promote the material, social, moral and intellectual advancement of the members of the community.

Presdt.—Rev. H. Y. Necker, M.A.

Vice-Presdts.—His Grace Archbishop J. Aelen, D. D., the Rt. Rev. E. H. M. Waller, Lord Bishop of Madras, A. E. Rencontre, M.L.C., W. H. Nurse, L. J. A. Rebeiro, H. A. Hart, I. E. S., Mrs. E. A. T. Hart, Capt. A. M. V. Hesterlow, I.M.S. and Rev. Fr. A. J. Vanderburg.

Genl. Secy.—A. T. D'Cruz.

Editor. "Anglo-Indian".—Rev. H. Y. Necker, M.A.

Bankers.—Imperial Bank of India.

Anjumana-Anwarul-Akiak.—1897.

22, Begum Sahib St., Mount Road.

Objects.—Educating the boys and orphans. Helping the poor for marriage, death, etc. and the previous issue holds good.

Chairman—Dr. Syed Goolam Dustagir Sahib Khaderi.

Presdt.—A Moideenkhan Sahib.

Secy.—Abdul Rahiman Sahib.

Asst. Secy.—Abdul Kareem Sahib.

Tresr.—Md. Sarver Hussain Sahib.

Anjuman-e-Khair Khaw-e-Ahl-e-Islam.

Anjuman Buildings, 2-190, Mount Road.

Objects.—A friend-in-need society exclusively devoted to the arrangements of the burial of the poor, circumcision of poor boys and marriage of poor girls of the Muhammadan community.

Presdt.—Sahocar Abdul Hakeem.

Secy.—Muhammad Moosa Sait, M.L.C.

Anjuman-i-Anwarul-Islam—1918

Mooftaroonissa Begum Street, Mount Road

Objects.—(1) To further the moral intellectual and social advancement of the Muhammadan community (1) To treat God's creatures like self and be loyal to the benign British Government. (3) To watch the interests of the Muhammadan community so far as they may be affected by any proposed legislation of the Government and to promote its welfare by every legitimate means in its power. (4) To hold classes for the study of Holy Quran for poor boys of the Muhammadan community.

Patron—His Holiness Dr Hajee Md. Budruddin Husain Shah Sahib Kadari

Presdt.—Hakim O'Mashayak Md. Yakub Husain Sahib "Saval"

Hony. Secy.—Munshi Md. Abdul Naby Sahib.

Asst Secy—Md. Abdul Azeez Sahib "Fazil"

Tresr.—Mohideen Khan Sahib.

Anjuman-i-Mufid-i-Ahl-i-Islam 1884.

2190, Mount Road.

Objects.—To impart to Muslim boys Technical training in some useful Industry combined with Elementary instruction, carpet weaving, carpentry, turning, cabinet-making and polishing are at present taught at the Institution daily except Sundays and Fridays from 8 A.M. to 5 P.M. Free meals and instructions. The institution is supported by the leading Mohamedans in Madras and by many other gentlemen interested in the community. It receives a fixed grant from Government also.

Presdt.—A Y. G. Campbell, I.C.S., C.I.E., M.B.E., V.D.

Hony. Secy.—A. Hameed Hasan, B.A., LL.B.

Manager and Supdt.—M. G. Siddiqui.

Anjuman-i-Mufid-i-Islam.

Chitaldrug, Mysore.

Hony. Secy—Mohamed Esoof Sahib.

Arcot Narayanaswamy Mudaliar's Rai Bahadur, Educational Charities

Bangalore.

Consists of a High School, an Industrial School, two Primary Boys' Schools for the Panchamas and a Girls' School.

Presdt—Dewan Bahadur K. P. Puttanna Chetty. C I E.

Vice-Presdt.—T. Royalu Chetty.

Hony. Secy—A. Thangavelu Mudaliar.

Asst Secy—C. R. Swaminada Mudaliyar.

Head Master, (High School).—T. A. R. Raghunatha Rao, M A, L T.

Arundhatia Maha Sabha—1910.

Komaleswaranpet, Madras.

Objects.—To promote and protect the rights and interests of the Arundhatia community.

Presdt.—L. C. Guruswami, M.L.C.

Arya Sidhantha Sangam.

5, Perumal Chetty St., Purasawalkam.

Objects.—To inculcate to the members the practical parts of Religious Shastraic and Puranic truths and stage play and enable them to lecture freely to the public to acquire necessary knowledge to become pandits and to improve the status of education of boys and girls.

Hony. Secies.—P. T. Ramasawmy Pillay and C. P. Bangarusawmy Naidu.

A. V. Panchama Charity Institution.

14 Naval Hospital Road, Periamet.

Objects—This Institution gives free education to deserving children and is under the general supervision of the Peoples Service League.

Hony. Lady Supdt.—Miss Hannah Mercy

Secy.—O. Rajavelu Chetty, M.A., B.L.

Bangalore City Institute.

The affairs of the Institute are managed by an Executive Committee of 9 Resident members.

Bangalore Football Association.

The subscription is Rs. 5 per annum.

Bangalore Girdlestone Ward for Incurables.

Bangalore.

Under the same management as the Friend-in-Need Society.

Bangalore Literary Union.

Bangalore City.

Objects.—A literary society open to all classes. The Reading Room is in the District Office Buildings, City.

Hony. Secy.—K. Seshagiri Rao, Advocate.

Bangalore Mahomedan Orphanage. 1892.

Dickinson Road.

Registered under Act XXI of 1860.

This is the only Mahomedan Orphanage in the City.

Presdt.—T. Abdul Karim Sahib, Retired Deputy Conservator of Forests to the Government of Mysore.

Genl. Secy.—Esaack Ismail Sait.

Joint Secy.—Yunus Sait.

Fincl. Secy.—Hajee Abdul Kareem Sait.

Bangalore Rate-Payers' Association.

Open to all persons who pay Municipal taxes in the Civil and Military Station and to all persons qualified to vote in the election of Commissioners The monthly subscription is 4 annas.

Presdt.—T W. E. Axford.

Vice-Presdt.—R. E. Foregard.

Hony. Sécy. and Tresr.—R. Venkataswami Naidu.

Bavanandam Academy.

Madras.

Endowed by Diwan Bahadur S. Bavanandam Pillai, I. S. O. F. R. H. S. (Lond.), M. R. A. S. (Lond).

Objects.-(*a*) To conduct research work with regard to applied sciences adapted to the local requirements and to render humanitarian service with a religious backing of a cosmopolitan character; (*b*) To establish public libraries; (*c*) To diffuse useful knowledge and instruction, among the people, on such subjects as are known to be intimately connected with their physical, intellectual, moral and social well-being.

Bellary Sanmarga Samaj.

Object.—The adoption and promotion of such measures as will improve the material, moral and spiritual condition of the people.

Secy.—

Bellary Sarasa Vinodini Sabha.

Registered under Act XXI of 1881.

Objects—Amateur Dramatic Society to cultivate and revive the Telugu stage To help the charitable institutions. To help the poor students.

Presdt.—Rao Bahadur C. Hanumantha Gowd.

Secy.—B. Mahadeva Rao.

Bhagavath Katha Prasanga Sabha.

Residence.

Objects.—The diffusion of religious knowledge by means of weekly Gita lectures and monthly *Kalakshepams*.

Hony. Secies.—M. Munuswami Naidu and K. Sreeramulu Naidu.

Bharata Stri Mahamandalam—1921.

19, Harris Road, Mount Road.

Objects.—To facilitate the home education of Hindu and Mussalman women by Indian lady teachers belonging to the respective communities and to help the amelioration of the condition of Indian women. Members—Any woman willing to abide by the rules and regulations of the Society is eligible for membership. Entrance fee Re. 1; minimum subscription per annum for ordinary membership Re. 1; Managing Committee, Rs. 12; Special membership Rs. 25; Life membership, a donation of Rs. 500; Patroness Rs 5,000.

Joint Secy—Mrs. Rukmini Lakshmipathi.

Bowring Institute.

St. Mark's Square, Bangalore.

Membership is open to all classes of the community. The entrance fee is Rs. 3, monthly subscription Rs 3.

Presdt.—T. C. Skippez.

Secy—G. H. Coleman, Bangalore.

Boy Scouts' Association.

Madras.

Provincial Headquarters, "Yunus Buildings", Rattan Bazaar Road, Park Town-Madras, Post Box 1289. Tel." Scouterf",

Provl. Chief Scout.—His Excellency Viscount Goschen, G.C.I.E., G.B.E.

Vice Presdt.—The Hon. Rao Bahadur Sir A. P. Patro, Rajah of Paralakimedi and Zamindar of Sivaganga.

Hony. Commr. for India.—Dr. Annie Besant, D.L., Theosopical Society, Adyar.

Provl. Commr.—Hon. Mr. C. P. Ramaswami Iyer, C.I E., Teynampet.

Asst. Provincial Commrs.—M. V. Venkateswaran, M.A., Theosophical College, Madanapalle, Manjeri S. Rama Iyer, B A., B.L., High Court Vakil, Calicut and Rev. W. Evans, S. P G., Tuticorin.

Hony. Provl. Secy.—K. Sanjiva Kamath, B.A., B.L. H.C V., 24, Law Chambers, High Court Buildings, Madras.

Hony. Tresr.—Capt. T. W. Barnard, Government X-Ray Institute, General Hospital, Madras.

Hony. Editor, South India Boy Scout Magazine.—P. S. Narayanaswamiengar, B A, L.T., Kellett High School.

District Headquarters.—"Lady Wenlock Park", Triplicane Beach Road, Madras.

Presdt.—The Hon'ble Mr. Justice M. Venkatasubba Rao, "Albany", Nungambakkam.

Vice-Presdts.—T. Richmond, Bar-at-Law, Madras, R Littlehailes, M.A, Director of Public Instruction, Madras and R. M. Statham, Deputy Director of Public Instruction, Madras.

Hony. Secy.—Mr. V. S. Rathnasabapathy. Theosophical Society, Adyar.

Boy Scouts of Mysore.

Tippu Sultan's Palace, Bangalore City.

Patron.—H. H. The Maharaja of Mysore, G.C.S.I., G.C.B.E.

Presdt. and Chief Scouts—H. H. The Yuvaraja of Mysore, G.C.I.E.

Chairman.—C. S. Balasundaram Iyer, B.A., Inspr. General of Mysore.
Organizing Commr.—C. Subba Rao, M.A. (Hons).

British and Foreign Bible Society Madras Auxiliary.

Memorial Hall Compound.

Presdt.—Sir Robert Stanes.
Secy. and Trer.—Rev. W. E. H. Organe, B.A., B.D.

Caledonian Society.

P. O Box 51, Madras.
Hony. Secy.—C. G. Alexander.

Bysani Madhava Chetty's Charity Fund.

143-145, Mint Street, Madras.
Hony. Secy.—B. V. Chetty.

Catholic Former Pupils' Association 1889.

St. Joseph's College, Trichinopoly.

The oldest Catholic Association in all India, Burma and Ceylon. The Association has membership of nearly 1,500.

Objects.—To strengthen the bond of union which should exist not only between the former pupils and their Alma Mater, the College, but among the former pupils themselves; to foster, by means of this union, by readiness on the part of the members to render to one another brotherly help and assistance in all their needs, whether spiritual or temporal; to support promising Catholic pupils who have not the means to prosecute their studies in the University classes; and to help destitute widows and children of deceased members. Admission open to all Catholic pupils of St. Joseph's College Under the auspices of this association a monthly journal entitled the "Morning Star" which has a circulation of 2 800 copies is conducted. Annual subscription annas 8 to Rs. 2, according to one's income. Life members Rs. 15 or 20.

Director—The Rev. Father L. Lacombe, S. J.
Secy.—Sir A. Jagannatha Pillai, K.S G, Retired Police Inspector.

Catholic Indian Association of Southern India.

Object.—To draw closer the bond of union among Catholic Indians, to promote their social, material and general welfare and to protect the rights and interests of Catholic Indians.

Hony. Secy.—T. Arumainatha Pillai, B.A., B.L., 9, East Mada Street, Mylapore.

Catholic Indian (Without Caste) Brotherhood League of South India 1920.

8, Broadway, Madras.

Object.—To promote education, self-help, etc., among Catholics.

Presdt.—G. David.
General Secy.—P. Simon.

Chengalvaroya Naicker's Charities.

Veprey.

Objects.—Under the Management of Pachaiyappa's Trust Board. Orphanage for Caste Hindu Boys and Free Ayurvedic Dispensary for all castes and creeds.

Gen. Supdt.—J. D. Ryan.

Chennapuri Annadana Samajam

Park Town.

Objects—Is a purely *charitable* Institution, whose main objects are—(1) To feed and at times, to clothe *without distinction of caste or creed*, such of the poor as are unable to earn their livelihood owing to their old age, infirmity or bodily defect. (2) To establish a permanent Poor Home for feeding and clothing such poor as aforesaid. (3) To establish Branch Institutions of the nature in such places as the Executive Committee may think fit.

This Samajam daily feeds not less than 100 poor and undertakes feedings on a payment of Rs. 15 and Rs. 25 for ordinary and sumptuous meals respectively.

Presdt.—The Hon'ble Mr. Justice M. Venkatasubba Rao, B A, B.L.
Hony. Secy.—M. Cunniah Chetty.

Chennai Sivanadiar Tirukoottam.

Georgetown.

Objects.—To promote the cause of Siva Siddantha religion by means of Schools, Publications, Libraries, Lectures and Pilgrimages to sacred shrines.

Founder and Secy.—I. Authemoola Mudaliar.

Chintadripetta Christian Association.

Objects.—Lectures meetings and discussions are held and there is a large Reading Room in the Lecture Hall.

Chintadripet Rate-Payers' Association, The—1893.

Madras.

Objects.—It is being revived from 1921 by strenuous efforts of one of its Joint Secretaries, thus proving itself highly useful to the Rate-Payers by study, investigation and representations for the promotion of public health and welfare of the residents in the locality.

Hony. Secy.—B. Sundarabashiam Naidu.

Christian Literature Society for India.

Memorial Hall, Madras.

Objects.—To supply up-to-date school books in English and the Vernaculars, and to provide pure, wholesome, interesting and instructive literature for the people of India both in English and in Vernaculars.

Secy.—Rev. J. Passmore.

Christo Samaj, The.

Danish Missio Reading Room,
Broadway, Madras.

Objects.—To focus and propagate the various progressive tendencies in the Indian Christian community and to undertake practical measures for the relief of the poor and for the general advancement of the material condition of the community.

Secy.—V. Chakkarai, Egmore, Madras.

Church of England Soldiers' Institute.

Richmond Road (near Trinity Church), Bangalore.

Objects.—It is open to all denominations free of charge from 8 A. M. to 10 P. M. daily It is managed entirely on Temperance principles. There is a supper bar where meals can be obtained at any time at very moderate rates. This Institute also possesses 3 billiard tables, 4 tennis courts and ground for football, hockey, cricket, etc. The Institute is under the care of the Chaplain of Holy Trinity and a Committee of Officers and the Chaplains of St. Mark's, Holy Trinity and St John s. The Institute contains ample accommodation in every way and also furlough quarters for men on leave The premises are under regular medical inspection by an officer of the R A. M. C.

Presdt.—The Lord Bishop of Madras.

Hony. Secy.—E. O. Jervis, M.A.

Civil Engineers' Association of India—1878.

Objects.—To afford protection of the position, privileges and departmental interests of its members. Membership is open to Civil Engineers of the Public Works and Railway Departments who are members of the Indian Service of Engineers. Entrance fee, Rs. 16, annual subscription, Rs. 10. The Association is an all-India one having a Central Committee with an Honorary Secretary. The Central Committee consists of 12 members, 9 of whom represent the provinces, and 2 represent railway circles. Each member, who represents a province, is also the local Secretary of the Association for that province.

Hony. Secy. of the whole Association.- K. G. Mitchell, Executive Engineer, Lahore.

Local Hony. Secy.—I. S. Westerdale, Sanitary Engineer to Government, Madras.

College Athletic Association.

Pachaiyappa's College, Madras.

Annual Subscription—Rs. 2.

Presdt.—The Hon Justice Sir Coutts Trotter.

Hony. Secy. and Trear.—K.Adiseshu.

Coorg Temperance Association—1918.

Pollibetta.

Objects.—To promote temperance throughout the Province. Membership open to those who adopt and strictly adhere to the principle of total abstinence from all intoxicating beverages. Friends and young students may join and be styled "Associates" and no pledge of abstinence will be required of them. Subscription—Re. 1.

Presdt.—Horace Robinson.

Hony. Secy.—B. Ayappa.

Corporation Muhammadan Association—1920.

Arcot.

Objects.—(1) To educate the deserving poor Muhammadan lads. (2) To take under its management a public library and a reading room. (3) To enable our co-religionists to meet together and discuss questions bearing upon subjects connected with the amelioration of the community.

Presdt.—Syed Sha Valiulla Sahib Khadiri.

Vice-Presdt.—Mohamad Abdul Khadir Sahib.

Joint Secres.—Syed Sahib, Peeran Sahib and Syed Mahaboob Peeran Sahib.

Trear.—Syed Sha Abdul Kasim Hussainy Sahib.

Excte Commt. Members.—Syed Hazarath Peeran Sahib, Khadiri, Hakim Syed Amir Hussain Sahib, and Kaja Khan Sahib.

Customs Service Association of India and Burma—1922.

Madras Branch—Customs House, Madras.

Head Office.—73-B. Free School Street, Calcutta.

Objects.—To promote honourable conduct, and to settle disputes arise among the members. To support and protect the character, status and interests of the members of all centres of the Customs subordinate services in India and Burma.

Members of the Customs service in India and Burma are eligible for membership regardless of sex. An entrance fee of 1 anna, 4 annas, 8 annas, Re. 1 and Rs 2 and a monthly subscription of 1 anna, 2 annas, 4 annas, 8 annas 12 annas, and Re. 1 respectively according to their salaries.

Presdt.—R. W. Holland.

Hony Secy.—T Rajaratna Mudaliar.

Dattathreya Technical Home for the Poor—1921.

21, Varadiar St., Mint Buildings.

To ameliorate the condition of beggars, children and the destitute by the teaching of such handicrafts as spinning, weaving, carpentry, etc., and the imparting of moral and religious instruction. Free admission, boarding and lodging to all children who undergo training irrespective

of caste or creed. Membership Rs. 12 per annum. Life members Rs. 500 or more.

Presdt.—Swami Sharvananda of Ramakrishna Mission.

Secies.—N. Balasundaram Mudaliar, B.A., B.L. and M. D. Purushottama Rao Nayudu.

Depressed Classes Mission Society, The.

Vyasarpady, Perambur Barracks Post, Madras.

Objects.—To elevate the Depressed Classes of India, *viz.*, Pariahs, Mahars, etc., by (1) Promoting education. (2) Providing work. (3) Remedying their social disabilities. (4) Preaching to them higher ideals of religion, morality, personal character and good citizenship. Institutions maintained by the Mission—

At Vyasarpady, Day and Night Schools for Panchamas and Upparas.

At Malayappen Street, Georgetown, Night School for Panchamas.

At Chintadripet, Night School for Panchamas.

At Vyasarpady, Night School for Panchamas.

At Meersapet, Night School for Panchamas.

At Royapuram, Kasimal Night School for Fishermen.

At Santhome, Mullikuppam, Day and Night School for Panchamas.

Presdt.—The Hon'ble Mr. Justice M. Venkatasubha Rao, B.A., B.L.

Hony. Secy.—Dewan Bahadur G. Narayanaswamy Chetty.

Hony. Asst. Secy.—C. Rajabatha Mudaliar.

Manager —C. Ethirajulu Naidu.

Supdt.—Swami Brahmananda.

Depressed Classes Mission—1907.

Mangalore.

Objects.—This Association is for the amelioration of the condition of the Panchama classes and of such other backward people as the committee deem fit to help. The object of the Association is sought to be achieved by starting schools and other institutions for promoting education, industry, economy and temperance among the said people and by providing them with residential quarters and helping them to build homesteads The Mission was founded and organized by Rao Sahib K. Ranga Rao who has now handed over the management to the Servants of India Society. The Mission has under its management 6 free day schools for boys and girls, 3 night schools for young men, a special English class for teachers and old students, a free reading room and library, a free boarding house, an industrial workshop, a co-operative credit society, 9 mithramandalis for promoting temperance economy and social service and "Colonies" for houseless families.

Presdt.—The Right Hon'ble V. S. Srinivasa Sastri.

Secy. and Trear.—M. S. Ekambara Rao.

Joint Secy.—A. B. Shetty.

Dhanalakshmi Vilasa Samajam.

110, Pursawalkam High Road, Madras.

Objects.—The study and cultivation of the histrionic art and the raising of the present standard of the Indian stage.

Presdt.—Rao Sahib Sir M. C. T. Muthiah Chettiar, *Kt.*

Dharma Anna Sala.

Washermanpet, Madras

Objects.—Purely a charitable institution. (1) To provide food and at times clothes, to such of the poor as are unable to work owing to their old age, infirmity, or such other unavoidable causes. (2) To establish an asylum for the aforesaid poor.

Secy.—G. Seshachalam Naidu.

Diffusion of Knowledge Agency —1892.

Lalitalaya, 19, Adam St., Mylapore.

Objects—To serve as a medium of communication between the educated classes and the masses, and thereby create a fusion of thought and feeling between the two classes To serve the cause of children's education.

Hony. Secretary, Educational Committee of the Children's Movement—Samashti Sevaka Samyukta C. V. Swaminatha Aiyar, K.S.S.A., M. O. B. B., in charge of the Ananda Mission, Madras and Guindy.

Dravida Mahajana Sabha—1892.

26, Nallanna Mudali Street, Royapetta.

Object.—To afford to the Panchamas and other depressed classes facilities for education, to improve their material condition and to remove their social disabilities. Member ship open to members of the untouchable classes. Subscription Rs. 3, admission fee.

Presdt.—V. G. Vasudeva Pillai.

Secy.—M. Thangavelu Pillai.

Employment for Indian Military Pensioners, Discharged Men and Reservists.

Pension Paymaster's Office, Fort, Madras.

The arrangements for aiding Indian military Pensioners, discharged men and reservists in the case of classes recruited in the Madras Presidency devolve on the Pension Paymaster, Fort St. George, Madras.

If the services of the above classes are required for employment in civil capacities, application should be made to the Pension Paymaster, Fort St. George, Madras.

The following particulars should be given with the application:—

(a) The exact nature of the employment offered and of the duties to be performed.

(b) The salary offered and whether any prospects of an increase or promotion.

(c) The educational and physical qualifications required in a candidate, and the age limit if any.
(d) Whether a man of any particular caste would be preferred.
(e) Whether travelling expenses would be provided, when the place where employment is offered is at some distance from the pensioner's residence.
(f) Whether return railway fare would be paid in the case of a pensioner being discharged through no fault of his own or after a definite period of service.

Ernakulam Literary Union.

Ernakulam.

Presdt.—V. R. Sankara Menon, B.A.
Hony. Secy.—V. Padmanabha Menon.

European Association—1883.

19, Vaniar Street, Madras.

Objects.—To safeguard the rights and promote the interests of Europeans in India. Membership is open to all Europeans of British nationality. Subsn. Rs. 10 per annum.

Presdt. of the Council.—H. W. Carr.
General Secy —Lieut.-Col. J. D. Crawford, D.S.O., M.C., Madras Branch.
Presdt.—A. M. McDougall.
Hon. Secy. and Tresr.—J. E. Crawford

Eurpeoan Officers of the Indian Educational Service Association—1922.

Madras.

Objects.—(1) The protection of members of the Association from injustice and hardship. (2) The preservation of the rights of members including those secured by law and by the Government of India Act. Any European appointed temporarily or permanently by the Secretary of State to the Indian Educational Service in this Presidency is eligible for membership of the Association. Entrance fee Rs 5 annual, variable.

Presdt.—H. S. Duncan.
Hony Secy.—H. C. Papworth, M.A., I.C.S., Presidency College, Madras.

Fine Arts Society.

Objects.— The circulation of Art Journals among the members, organization of Exhibitions of Fine and Industrial Arts annually, or as may be deemed suitable.

Patron.—H. E. Viscount Goschen.
Presdt.—The Hon'ble Mr. Justice C. E. Odgers, Bar-at-Law.
Hon. Secy.—F. G. Butler, I. C. S., Jarrett's Gardens, Casa Major Road, Egmore.

Friend-in-Need Society,

Colonel Hill Road, Bangalore.

Objects.—The relief of the deserving poor of all classes and the suppression of mendicity.

Presdt.—The Hon'ble Mr. W. P. Barton, C.S.I., C.I.E., British Resident, Mysore.
Vice-Presdts.—Rev. A. M. Tabard, M.A., M.B.E. and Chief Justice Mr. R. B. Plumer.
Hony. Secy.—A. O. Rainford.
Hony. Tresr.—R. Botcham (Ag.)

Friend-in-Need Society.

Bellary.

Hony. Secy.—F. H. Bradbury.

Friend-in-Need Society.

Poonamallee High Road, Madras.

Objects.—The relief of the deserving poor and the suppression of mendicity amongst the European and Anglo-Indian Christians of every denomination. The means employed for the attainment of these objects are—(1) The provision of an Asylum, called the Friend-in-Need Society's Home, for the aged, infirm and destitute, in which they are lodged, clothed and supplied with the necessaries for health and comfort (2) The allotment of pensions to aged and infirm persons in whose cases exceptional circumstances exist rendering them fitter subjects for out-door than for in-door relief. (3) The maintenance of Workshops for women. (4) The establishment of a Labour-yard to which members of the Society can refer all male beggars whose profession of willingness to work they desire to test. (5) The investigation of all cases referred to the Society for relief and the grant of such assistance as may be considered necessary. (6) The detection and exposure of imposture and (7) The doing of whatever else is necessary for the attainment of the above objects. To ensure proper relief in all cases and the detection and exposure of imposture, Madras is divided into four districts, managed by Local Committees, who carefully investigate all applications.

Presdt.—The Hon. Justice Sir Charles C. G. Spencer, I.C.S.
Hony. Secy.—K. P. Warmington.
Hony. Tresr.—T. W. Cruickshank.

Friend-in-Need Society.

Secunderabad.

Presdt. —G O. C. Troops.
Hony. Secy and Tresr.—C. E. R. Wheeler, L. C. D.

Friend-in-Need Society.

Trivandrum.

Presdt —C. W. E. Cotton, C.I.E.
Vice-Presdt.—A. M. Muthunayagam Pillay, B.A., B.L.
Hony. Secy.—Dr. K. Raman Tampi.

G. N. S. School Old Boys Union.

Objects.—To promote a feeling of *esprit de corps* among the past and present students of the Govinda Naicker's Secondary School. To organise annual sports for the G. N. School students and to hold

meetings periodically when subjects of general interest will be discussed.

Presdt. — Swami Venkatachalam Chetty, M.L.C.

Vice-Presdt.—G. Ratnam Pillai, B.A., L.T.

Tresr.—R. Kuppuswami Naidu.

Joint Secies.—Padbanabham Pillai, Lakshmikanta Rao and Balakrishna Devay.

Grand Lodge of the Hindu Temperance Associations—1917.

35, Audiappa Naick Street, Madras.

Objects.—To unite the members of the various Hindu Temperance Associations in Madras and open new Lodges in the suburbs, and whenever necessary to call for a united meeting of all the temperance workers in Madras and in the suburbs to take necessary action for the cause of total abstinence Subscription 8 annas per annum for members. Affiliated Hindu Temperance Associations members Re. 1 per quarter.

Grand Master.—S. Bhupathy Chettiar, B.A., B.L. H. C. Vakil.

Grand Recorder.—Eswaramurthi Pillay, Retd., Jailor, Kodambakam.

Health Brigade—1919.

Post Box No. 140, Madras.

Objects.—To impart instruction to the people in their vernacular language in regard to hygiene, sanitation and the cause and prevention of contagious diseases.

Presdt.—Dr. K. Pandalai, LL.D.

Org. Secy.—B Gajendra Mudaliyar.

Health Propaganda Board—1921.

Victoria Buildings, Egmore.

Objects.—To stimulate and promote an interest in and a knowledge of all matters connected with the general and personal health of the population of Southern India; for the encouragement of sanitary and hygienic habits among all classes of the people; for the diffusion of information concerning epidemics and the means of combating them, and for such other objects, cognate to the promotion of the public health, as may be decided upon by the Board.

Chairman.—The Hon'ble Diwan Bahadur L D. Swamikannu Pillai, C.I.E., I.S.O.

Hindustani Brahma Kshatriya Sabha—1890.

Madras.

Objects.—(1) To bring together all the domiciled Hindusthanis residing in the City of Madras and adjoining places. (2) To award scholarships to poor boys. (3) To afford relief to poor widows. (4) To celebrate communal festivals such as "Holi", "Dassera", etc.

Presdt. — A Bharath Singh, Retd. Jamedar.

Vice-Presdt.—Rai M. S. Anantaram Lal.

Secy.—Rai T. Manickam Lal.

Tresr.—Thakoor M. N. Singh, D. C

Asst. Secy.—Rai M. Kunthanprasad Lal

Honorary Asst. Registrars of Co-operative Societies' Association.

Manonmani Vilas, Chintadripet, Madras.

Presdt.—P. Ramanathan, B.A., M.R.A.S., F.R.E.S., Solicitor, High Court.

Vice-Presdt.—V. Sreenivasa Mudaliar, Vakil, Coimbatore.

Secy.—Sree Ramababu Naidu, B.A.

Hyderabad Indian Christian Association, The

Secunderabad.

Presdt.—George Nundy, M. A., LL.D.

Secy—Raglund Thomes

Tresr.—S. C. Balraj, Secunderabad.

Indian Academy of Science,—The 1908.

(SELF-CULTURE UNIVERSITY.)

Kizhanattam Tinnevelly Dt. & Madras.

Office· Mylapore, Madras.

Be it known that the Indian Academy of Science, the Institute of Eclectic Healing, the Eclectic Healers' Guild, and the Self Culture Union are all hereby amalgamated and constituted as one international, independent organisation entitled "The Self-Culture University."

Object.—To educate members of either sex in the ancient and modern Arts' Religion, Science-Philosophy of the Aryan and Dravidian race, thereby showing them a practical way to aspire to higher and better ideals and culture in life and to make brotherhood a living factor in the progressive life of humanity. (Diplomas awarded with a view to satisfy the crying need of humanity, the best text-books and courses are prescribed) Apply to the above address for full particulars.

Presd'.—Dr K. T. Ramasami, M.A., PH.D.

Vice-Presdt.—Professor J. M. Severn (England)

Indian Catholic Truth Society.

Cantonment, Trichinopoly.

Objects.—To promote the knowledge of Catholicism among Christians and non-Christians in India by the diffusion of cheap literature. *Profer Lumen Coelis.* Founders Rs. 200; Benefactors Rs. 100; Life members Rs. 50; Members Rs. 3 per year At present there are 77 founders, 220 life members and 1,203 ordinary members.

Hony. Secy.—Sir A. Jagannatha Pillai, K.S.G

Indian Christian Association.

"Grace Cottage," Portuguese Church St., G. T., Madras.

Objects.—(1) To further the moral, intellectual, social and political advancement of the Indian Christian community. (2) To collect and diffuse information regarding the community. (3) To watch its interests so far as they may be affected by any

proposed legislation either of the British Government or any of the Native States or other acts of such Governments. (4) To promote the welfare of the members of the Indian Christian community generally by every legitimate means in its power.

Presdt.—Dr. A. C. Aseervada Nadar.

Hony. Secy.—A H. Chowriyappah, Bar-at-Law.

Hony. Trear.—S. M Duraisawmy.

Indian-Christian Choral Union.

Tinnanur-Madras.

Secy.—Henry Devadoss, B A., L T.

Indian Christian Temperance Association.

Lecture Hall, St. George's Cathedral Road, Teynampet.

Life Patron.—Rev. Father P.A Anthony Nadar, Rector of St. Ann's Institute, Calcutta.

Patrons.—Sir T. Sadasivier, Rev Canon M. G. Goldsmith, and Dewan Bahadur T. Rangachariar, M. L. A.

Presdt.—Arthur Davis.

Genl. Secy.—T. Manuel.

Asst. Secy.—S. Edwards.

Indian Economic Association, Madras Section—1920.

Senate House, Madras.

Objects.—The Association holds meetings from time to time for the discussion of economic questions with a view to stimulating definite contributions to the advance of knowledge. Annual subscription for members Rs. 6. Undergraduate students are eligible to become associates of the Association on payment of Rs. 2 per annum. They are entitled to attend and take part at meetings and to receive publications but are not entitled to vote.

Presdt.—His Excellency Viscount Goschen, C.B.E.

Secys.—Dr. John Matthai and T. K. Duraiswami Ayyar.

Indian Institute of Science.

Bangalore.

This Institute for post-graduate study and research in science, is situated to the west of the Hebbal Rifle Ranges, on the Yesvanthpur Road, about 3 miles out of the C. and M. Station.

Patron.—His Excellency the Viceroy of India

Director.—Dr. M. C Forster, F.R.S.

For further details see MofussilBangalore.

Indian Officers' Association.

Mohana Vilas, Royapettah.

Object.—To promote sympathy and friendly intercourse amongst its members; to grant allowances to the widows or children of members who might have been left destitute and who in the opinion of the committee are deserving of help; to grant scholarships to deserving Indian youths and advances of money to members visiting foreign countries for professional studies, etc. All officers who are statutary natives of India and are serving in any of the departments of Government are eligible to become members of the Association. Subscription ¼ per cent of the member's monthly pay, leave allowances or pension subject to a maximum of Rs. 10 per mensem.

Patron.—His Excellency the Governor of Madras.

Presdt.—Hon'ble Sir C. V. Kumaraswami Sastriar, *Kt.*

Secys.—Rai Bahadur N. Gopalaswami Iyengar and Rao Bahadur R. V. Krishna Iyer.

Indian Police Association (Madras Branch).

P. O. Box No. 602, Madras.

Presdt.—E. T. H. Stevenson, Dy. Inspector-General of Railways and C. I. D., Madras.

Hony. Secy.—John Moore, Personal Assistant to the Deputy Inspector-General of Railways and C.I.D., Madras.

Indian Red Cross Society.

Madras Provincial Branch Madras.

Phone 5201. Tel. "Samaritan".

Objects.—To help sick and suffering both military and civil. To attend to the welfare of the troops and their families. To help the Child Welfare Centres, Missionary Hospitals, famine-stricken areas and any other good cause.

Hony. Secy—Mrs T.H. Symons.

Indian Young Men's Union, The—1912.

Chintadripet, Madras.

Patrons.— B. Venkataramanjulu Naidu, Dubash, Wilson & Co., and Swami Venkatachelam Chetty, M.L.C.

Presdt.—The Hon'ble Mr. C. P. Ramaswamy Iyer, C. I. E., B.A., B.L., Council Member.

Vice-Presdt.—Professsor M. Rathnaswamy, M.A., M.L.C., Principal, Pachaiappa's College.

Genl. Secy.—M. O. Kundan Prasad Lal.

Tresr.—S. Venkataswami Iyer.

Librarian.—T. R. Baboo.

Secys.—Y Chendamaraikannan (Literary Branch), M. V. Somasunduram (Athletic Branch); R. Venkatakrishnan B.A. (Social Service Branch); A. Jagnnadha Mudaliar (Vedanta Branch).

Lecturer.—Pandit K. Vadivelu Chettiar.

Indo-European Association of India.

Mangalore.

Objects.—An Association for the descendants of Europeans of all nationalities.

Presdt.—Dr. A. A. Pereira, M D.

Secy.—Mr. A. A. Pereira.

Regr.—Ernest Robson Pereira.

BHARATI

A HIGH CLASS TELUGU ILLUSTRATED MAGAZINE

The Best Medium

FOR

Profitable Advertising

Apply for particulars :—

The Bharati Office,

No. 7, Thumbu Chetty Street, Madras.

TELUGU IS SPOKEN BY 2,20,00,000 PEOPLE IN S. INDIA

ANDHRA PATRIKA

Daily & Weekly Editions

are the best Mediums

FOR

SUCCESSFUL ADVERTISING

Apply for particulars :—

Andhra Patrika

No. 7, Thumbu Chetty Street, MADRAS.

AMRUTANJAN

अमृतांजन्

அமிர்தாஞ்ஜனம்

అమృతాంజనము

Best Indian Pain Balm

Safe Cure for All Aches and Pains

Price Per Tin As. 10 Only

AMRUTANJAN DEPOT.

Jal Phiroj Dareh-Meher

14, Arthoon Road, Madras.

Managing Trustees.—H. Naorajee, S. T. Grant, Khan Bahadur Jamsetjee E. Batliwala and F. N. Khabardar.

Presdt.—Phiroze M. Clubwala.

Jaya Vilasa Sabha.

Pycroft's Road, Pudupakam.

Objects.—To improve the mental, moral and social condition of its members. To raise the standard of the Indian stage.

Secies.—P. Kolandavelu Mudaliar and V. R. Rajagopala Naidu.

Karanthai Tamil Sangam —1911.

Karanthattangudi, Tanjore.

Object.—For the advancement of Tamil language and literature and Dravidian culture. The Sangam has branches at Trichinopoly and Poraiyar and maintains a library and a free reading room at its headquarters.

Presdt.—T .V. Umamaheswaram Pillai, B.A.,B.L.

Secy.—R. Venkatachalam Pillai.

Kellett Institute, The—1905.

Venkatesa Naik Street, Triplicane.

Objects.—The reading room is open to the public daily from 6-30 A.M. to 7-30 P.M. and periodical lectures on social, religious, moral and scientific subjects are arranged. There is a provision for in-door games, a library of nearly 1,000 volumes, and accommodation for 10 students. Preference will be given to those that are interested in the activities of the Institute. (Subscription Re. 1 per annum).

Krishna Vilasa Sabha.

60, Narayana Mudali St., Madras.

Object.—The study of the histrionic art.

Hony. Secies.—A. R. V. Cunniah Chetty and B. Singariah.

Lady Ampthill Nurses' Institute, The and The South Indian Nursing Association.

THE LADY AMPTHILL NURSES INSTITUTE.

THE LADY WILLINGDON NURSING HOME.

Western Castlet, Mount Road, Madras. Tel. "Nursing." Phone No. 295.

The Association has under its management fully trained and experienced nurses for all cases of illness both among Europeans and Indians, always available.

Presdt.—Her Excellency Lady Goschen.

and

THE NILGIRI NURSING AND CONVALESCENT HOME.

Ootacamund.

For Medical, Surgical and Maternity cases. The Nilgiri Nursing Home affords admirable facilities for convalescents.

Latent Light Culture, The—1905.

Tinnevelly.

Objects.—Pschic Research; Investigation of Psycho-Therapeutics; Collection of old Hindu and Mahomedan manuscripts on allied subjects and its translation in the light of modern critical and analytical knowledge; and dissemination of Occult culture.

Presdt.—Dr. T R. Sanjivi.

Literary Society, The

Salem.

Secy.—P. S. Janakirama Ayyar, B.A., B.L.

Literary Society and Auxiliary of the Royal Asiatic Society.

College Road, Nungambakam.

Objects.—The Society possesses a Library of over 75,000 volumes, which is especially complete in History, Biography, Geography, Travel, Literature and Fiction. A large number of reviews and other periodicals are received as published New books and periodicals, to the full extent of the funds available, are ordered by the Committee at the suggestion of members and on arrival are circulated to members at their houses by the Library messengers. Other books may be taken from the Library by members in person, or will be delivered to their own messengers. Books are supplied to members and subscribers not living in Madras.

The Library is open every week-day from 7 A.M. to 7 P.M. A reading and writing room is available for the use of members and their families.

Hony. Secy.—G. W. Bromhead.

Librarian.—M. J. McPherson.

Madhavapuram Association.

8, Madhava Perumal Koil St., Mylapore.

Objects.—To bring together the educated section of the residents in and about the Madhavaperumal Kovil Square, Mylapore, with a view to secure efficient progress on intellectual, moral, religious and philosophical lines and to promote social intercourse among them by means of (a) Weekly lectures on literature, eastern and western, science, religion and philosophy by members and visitors; (b) Organising debates on the same; (c) Arranging regular readings; (d) Building up a Library for study and reference on subjects oriental and occidental. The Association maintains a reading room.

There are two rates of subscription: As. 8 and As. 4 per mensem.

Secy.—V. S. Loganatha Mudaliar.

Madras Adi-Dravida Mahajana Sabha—1892.

Madras.

Objects—To raise the social, moral and intellectual status of the Adi-Dravida communities by every possible means. Membership open to Adi-Dravidas only. The Sabha has various branches throughout the Presidency.

Life Presdt.—P. V. Subrahmanyam Pillai

Secy.—Rao Bahadur M. C. Rajah, "L'Allegro," St. Thomas' Mount.

Madras Ambulance Corps, The.

(Attached to the St. John's Ambulance Brigade, Overseas of London)

323, Thambu Chetty St.

Tel. "Antiseptic." Phone, 173.

This corps was organised by Rao Saheb Dr. U. Rama Rao, M.L.C. in 1915.

Aims and Objects.—(1) To train and keep ready a reserve of certified Ambulance men to attend to first aid in accidents and cases of epidemics, etc. (2) To promote and carry out works for the relief of the sick and the injured, and to spread knowledge of sanitation among the masses. The corps have up-to-date trained 8,000 men in first aid, 620 in home nursing, 336 in home hygiene and Sanitation. A large number of health ectures with the aid of magic lantern lides have been delivered to the benefit of the public.

Chief Organizer and Surgeon, Dist. Supdt. in charge of N. District.—Rao Saheb Dr. U. Rama Rao, F.M.U.,J.P., M.L.C.

Chief Supdt, Secy. & Tresr.—E. K. Govindaswami Mudaliar. B.A., B.L.

Madras Association of European Government Servants—1922.

The Old College, Cathedral, Madras.

Objects.—Protection of the members of the Association from injustice and hardship. (2) The preservation of the rights of members including those secured by law and by the Government of India Act. (3) The Association is rigidly non-political.

Presdt—G. F. Paddison, C.S.I., I.C.S.

Vice-Presdt.—H Tireman.

Hony. Secy. and Tresr.—H Tireman.

Madras Cheries' Vigilance Association -1921

15, Mada Church St., San Thome, Mylapore.

Objects.—For improvement of the cheries in Madras.

Presdt.- Diwan Bahadur G. Naayanasawmi Chetti.

Secy.—V. G. Vasudeva Pillai.

Madras Circle Postal Association—1920.

Post Box No. 43, Madras.

Objects.—To organise, promote and safeguard the interests, rights and privileges of the postal employees. Membership is open to all officers and officials of the Postal Department. There are about 3,895 members. Annual subscription from As. 3 to Rs. 3, according to their pay.

Presdt.—A. Rangaswamy Ayyangar, B.A., B.L. M.L.A.

Genl. Secy.—S. V. Nana Rau Nayudu, B.A.

The following are the Branch Association.

Bangalore.—1919. *Presdt.*—J. D. Doran. *Secy*—R. Ramaseshagiri Rao.

Bellary. — 1921. *Presdt*— A. Watkins. *Secy*—M Dougherty.

Berhampur.—1920. *Presdt.*—F. T. Peters, B.A. *Secy.*—M. S. Lakshmipathi Naidu.

Calicut.—*Secy.*—T. M. Nanu Nair (Ag.)

Chingleput.—1921. *Presdt.*—P. K. Seshadri Iyengar, B.A., B.L., H. C. Vakil. *Secy.*—M. Ranganadha Mudaliar.

Chittoor.—1922. *Presdt.*—C. Duraisamy Iyengar, B.A., B.L., M.L.A. *Secy.*—M. V. Subramania Iyer.

Cocanada.—1922. *Presdt.*—Sankara Sadasivier. *Secy.*—K. Bhujanga Rao.

Cochin.—1923. *Presdt*—E. C. Joseph, B.A., B.L. *Secy.*—A. Syed Ahmed.

Coimbatore.—*Presdt.*—R. D. Nash. *Secy.*—N. Ramachandra Ayyar.

Cuddalore.—1920. *Presdt.*—Vacant. *Secy.*—R. S. Natesa Iyer.

Dead Letter Office, Madras—1922. *Presdt.*—T. A. Jacob, B.A. *Secy.*—K. Damodaram.

Dhanushkoti.—1922. *Presdt.*—S. Ramachandrasastri, B.A. *Secy.*—M. S. Raghava Iyengar.

Guntur.—1920. *Presdt.*—D. Bhima Rao, M.A. *Secy.*—D. Satyanarain Rao.

Kumbakonam.—1922. *Presdt.*—Vacant. *Secy.*—G. Swaminatha Sarma.

Kurnool.—1923. *Presdt.*—J. S. Lefebour. *Secy.*—C. V. Sabhesam Iyer.

Madras City.—1919. *Presdt*—F. J. Loughlin, M.B.E., P. P. M. *Secy.*—S. V. Nana Rau Naidu, B.A.

Madura.—1920. *Presdt.*—V. Narayana Iyer. *Secy.*—S. Ragunathachary.

Mangalore.—1924. *Presdt.*—M. Madhava Rao, B.A., B.L. *Secy.*—J. C. Abreo.

Masulipatam.—1922. *Presdt.*—N. Ramiah. *Secy.*—Sitrama Sastri, B.A.

Mysore.—1924. *Presdt.*—Lt. Col. W. A. Smith, O.B.E. *Secy.*—K. Nanjappa.

Negapatam.—1922 *Presdt.*—Rao Bahadur K. S. Venkatarama Iyer, Pleader. *Secy.*—S. Venkatarama Iyer.

Nellore.—1922. *Presdt.*—T. V. Sivaramiah B.A, B.L., Pleader. *Secy.*—C. R. Ramachandra Rao.

Pondicherry.-1920. *Presdt.*-F.X. D'Souza. *Secy.*—S. I. Dawood Sheriff Sabib.

Rajahmundry.—1920. *Presdt.*—C. R. Ranganatha Rao. *Secy.*—A. Rama Rao.

Salem.—1919. *Presdt.*—Janab Syed Md. Azamtulla Sahib Bahadur, B.A. *Secy.*—R. Venkatapathi Iyer.

Shimoga.—1923. *Presdt.*—Vacant. *Secy.*—P. Krishna Rao.

Tanjore.—1922. *Presdt.*—V. S. Sankaram, B.A., B.L. *Secy.*—M. S. Panchapakesa Sastri.

Tinnevelly.—1919. *Presdt.*—T. Ramayya Pantulu, M.A. *Secy.*—T. A. Subramania Iyer.

Trichinopoly.—1919. *Joint Secys.*—M. Ponnuswami Pillai and K. Parthasarathy Iyengar.

Travancore.—1922. *Presdt.*—T. D. Narayana Iyer, B.A. *Secy.*—K. Kollappa Pillai.

Vizagapatam.—1922. *Presdt.*—F. T. Peters, B.A. *Secy.*—S. Rama Rao Naidu.

Railway Mail Service Association, Madras.—1920. *Presdt.*—A. Narayana Rao. *Secy.*—K. Somasundaram Pillai.

Railway Mail Service Association, Trichy. 1921. *Presdt.*—Vacant. *Secy.*—S. Ranganayakulu Naidu.

Madras Corporation Officials' Association.

Ripon Buildings, Madras.

Madras Council of Social Service 1919.

Post Box No. 140.

Objects.—To promote voluntary social work and facilitate co-operation with the public authorities. The council invites all voluntary Associations doing social work to get affiliated to the Council. The following are at the present affiliated:—Social Service League, The Health Brigade, Depressed Classes Mission, The Sociological Brotherhood, Y. M. C. A., Y.W.C.A., The City Club, The Temperance League, The Cheries' Vigilance Society, The Abstainers' Fraternity, The Christian Service Union and The Maruthuvakula Sangam.

Presdt.—Dr. K. Pandalai, LL. D., Bar-at-Law.

Joint Hony. Secies.—Rao Bahadur T. Varadarajulu Naydu and B. Gajendra Mudaliyar.

Madras District Teacher-Managers Association, Triplicane, The—1923.

C. C. C. Girls' School, Chintadripet.

Object.—To expand Elementary Education and to guard the interests of Elementary Teacher-Managers and Teachers in the District of Madras. The Association is managed by a Governing Body of 9 members all of whom are Elementary Teacher-Managers of the city. The Association is represented on the Madras District Educational Council by two of our members, *viz.*, Messrs. M. A. Nityananda Mudaliar and T. Sanjeevi Mudaliar. It has 82 members on the rolls at present.

Presdt.—Mr. N. Subramania Ayya.

Secy.—M. A. Nityananda Mudaliar.

Madras Dramatic Society.

Post Box No. 87.

Presdt.—The Hon'ble Mr. Justice C. E. Odgers.

Hony. Secy.—E. Barrington Smith.

Madras Dravidian Association.-1912.

Viraraghava Mudali St., Triplicane.

To ameliorate the condition and strive for the betterment and progress of the non-Brahman communities of this Presidency.

Presdt.—The Hon'ble the Raja of Panagal.

Vice-Presdt.—Rao Bahadur Dr. C. Natesa Mudaliyar, L.M.S., M.L.C.

Secy.—S. G. Rangaramanujam, B.A., B.L.

Madras Engineer's Association—1915.

14, East Mada St., Mylapore, Madras.

Objects.—(1) Interchange of professional experiences; and (2) Publishing papers on professional matters Membership is open (*a*) to all Engineer Officers of the Madras P.W.D. or officers of equivalent rank in the Local Boards, Native States or other agencies, including retired officers; (*b*) to diploma-holders of the Engineer Class of the College of Engineering, graduates in Engineering or holders of similar diplomas and degree qualifications, who may be Assistant Engineers of the Local Boards or Trusts, Sub-Engineers of the P.W.D. or private practitioners. Ent. Rs. 10. Subsn.—Monthly Re. 1 payable before the 15th.

Presdt.—Dewan Bahadur R. N. Arogyaswami Mudaliyar, Supdg. Engr., Madras.

Vice-Presdt.—Rao Bahadur S. Bhaskara Ayyar, Supdg. Engr., Bezwada.

Secy. and Tresr.—R. Narasimha Ayyangar, Under Secy. to Govt., P.W.D. (Irrigation), Madras.

Other members of the Managing Committee.—P. Desika Chariar, Dt. Bd. Engr., Cuddapah and C. S. Ramaswamier, Ex. Engr., Trivandrum.

Madras Engineering Association—1910.

3. Md. Abdulla Sahib Str. Triplicane.

Objects.—To safeguard the privileges and interests of the members as a body and to publish and distribute papers original or extracts contributed by members. All Assistant Engineers and Upper Subordinates of the Madras P.W.D. are eligible for membership. Subscription varies from Re. 1 to Rs. 3 per quarter, according to the salary received.

Secy. and *Tresr.*—Rao Sahib S.V. Kanagasabai Pillai.

Madras Guards (1st) Regimental Institute.

Poonamallee High Road, Egmore.

Objects.—To promote the welfare of the Regiment generally, to afford recreation and amusement to its members and to encourage service in the corps.

Madras Health Council.—1923

81, Mount Road, Madras.

Objects.—To develop and co-ordinate public health propaganda throughout the Madras Presidency by mutual interchange of information with the local bodies and by suggesting improvements to the material, already in their possession for propaganda work. A Technical Committee, purely consultative and advisory, of the Health Council, composed of medical men has been formed and guarantees as to the accuracy of the information supplied.

Presdt.—Viscountess Goschen.
Chairman.—A. M. McDougal.
Hony. Secy.—Dr. B. Ethirajulu, B.S.SC.

Madras Hindu Good Templars' League, The—1895.

35, Audiappa Naik St., G. T., Madras.

Objects.—The League was opened in 1895 by some of the old members of the Temperance Association named "The Rising Star" of the Independent Order of Good Templars which they were forced to leave owing to the introduction of the Bible in the Indian Lodges belonging to that Order. The chief objects, of the League are observance and propagation of total abstinence, social improvement and maintenance of a Reading Room and Library.

Only Hindus are admitted as members. They are admitted after ballot and on the day of their initiation, they have to sign an obligation in the presence of the members of the League, that they will be total abstainers to the end of their lives. The present subscription is Rs. 2 for resident and Re. 1 for non-resident members, per quarter. Meetings are usually held on Wednesdays.

The Total Abstainers' Faternity, Madras, established on 12th December 1910, meets in the League's premises. It has the same objects and the conditions for membership are also similar. Meetings are usually held on Mondays.

The Grand Lodge of Madras Hindu Temperance Associations. established on 16th August, 1918, also meets in the League's premises. Only those who have passed through the Presidential chair in the institutions affiliated to it are eligible for membership. The affiliation fee is Re. 1 per quarter and the members' subscription, As. 8, per annum. Meetings are usually held on the 3rd Friday of every month.

Madras Hindu Social Reform Association.—1892.

Objects.—To promote social reform among the Hindus, including female education, removal of restrictions as to the marriageable age and the remarriage of widows, relaxation of the rules of caste, and discouragement and abolition of such other customs, habits, practices and prohibitions as are injurious to the well-being of individuals and of society. The members of the Association should not be less than 19 years of age.

Joint Secies.—Rao Bahadur O. Kandaswami Chetti, 294, Thambu Chetti St., G.T., Madras and S. Somasundaram Pillai.

Madras Landholders' Association.

Peter's Road, Royapettah.

Objects:—To promote and protect the interests of the Zamindars and other Proprietors of estates in the Presidency of Madras.

Presdt.—Capt. Sir The Rajah of Venkatagiri, K.C.I.E.
Vice-Presdts.—The Maharaja of Jeypore, the Rajah of Parlakimedi and the Rajah of Bobili.
Secy.—Rai Sahib G. Venkataranga Row, M.A.

Madras Landlords' Association.

"Manonmani Vilas," Chintadripet, Madras.

Objects.—To promote and advance the political, industrial and commercial interests of the Vellalas of the city and of the Presidency of Madras.

Presdt.—Lodd Govindoss.
Hon. Secies.—P. Ramanathan, B.A., M.R.A.S., F.R.E.S., Diwan Bahadur G. Narayanaswami Chetti and Khan Bahadur Muhammad Sadulla Badsha Sahib.

Madras Liberal League.

Sunkurama Chetty St., Madras.

Political Association of Progressive Moderate views.

Presdt.—Sir P. S. Sivaswami Aiyar, M.L.A.
Vice-Presdt.—Dewan Bahadur L. A. Govindaragava Aiyar.
Joint Secy.—The Hon'ble Mr. G. A. Natesan.
Tresr.—M. Kolanthavelu Mudaliar.

Madras Non-Gazetted Educational Officers' Association—1923.

Madras.

To protect and promote the interests of non-gazetted Educational Officers and to consider and discuss educational questions.

Objects.—All non-gazetted educational officers are eligible for membership. The rates of subscription vary from As. 8 to Rs. 2 per annum according to the salary of the members.

Presdt.—A. G. W. de Rosario.
Vice-Presdt.—S. Muhammad Abdullah Sahib.
Joint Secies.—M. S. Sundaresvaran, 80, Sydoji Street, Triplicane and N. Swaminathan.

Madras Panjrapole.

Konuur Road.

An asylum for old and pensioned animals of long service.

Chairman.—The Hon. Mr. Justice Sir C. V. Kumaraswami Sastriar, *Kt.*, B.A., B.L.

Hony. Secy.—D. K. Asher.

Hony. Tresr.—C. S. Govindaraja Mudaliar, B.A., B.L.

Supdt.—T. Kandasawmy Pillai, Govt. Pensioner.

Madras Parsee Zarthoste Anjuman, The

14, Arathoon Road, Royapuram.

Presdt.—H. Naorojee.

Hony. Secy. and Tresr.—Khan Bahadur Jamshedji Edulji Batliwala.

Members of Committee.—S. D. Grant, J.D. Bhote, H.P. Mehta and E. R. Bavaadam.

Madras Presidency Discharged Prisoners' Aid Society.—1921.

Fort St. George, Madras.

Objects.—To give as far as may be possible, such help as may be needed, on release, to persons convicted of criminal offences without distinction of race or creed; to make efforts to reclaim habitual offenders from a life of crime and to enable prisoners, after release, to lead honest and respectable lives; to make special arrangements with a view to prevent casual and juvenile offenders from becoming habitual offenders; to promote legislation and the application of the existing law to secure that sentences of imprisonment shall be passed only in cases which cannot adequately or appropriately be dealt with in any other way and to collect funds and do all such other things as are incidental or conducive to the attainment of the above objects or any of them.

Admission open to all. Patrons Rs. 1,000; Life members Rs. 200 in a lump sum; Ordinary members Rs. 5 per annum.

Patron.—His Excellency Lord Goschen, C.B.E.

Patroness.—Her Excellency, Lady Goschen.

Presdt.—The Hon'ble Sir A. R. Knapp, K.C.I.E., C.S.I, C.B.E.

Vice-Presdts.—The Hon'ble Mr. Justice M. Venkatasubba Rao and G. F. Paddison, C.S.I., M.L.C.

Hony. Secies.—Diwan Bahadur G. Narayanaswami Chetti and R. V. Krishna Ayyar.

Hony. Tresr.—W. Lamb.

Discharged Prisoners Home.—13, Bishop's Lane, Vepery.

Madras Presidency Khilafat Committee, The.

7, Sydenham's Road, Periamet, Madras.

A Provincial organisation of the Central Khilafat Committee, Bombay, with separate District organisations.

Objects.—Liberation of the Khilafat and of the Jazirat-ul-Arab and the holy places of Islam and the bringing about of brotherliness and unity between the Mussalmans and other communities of India. Its political creed is the same as that of the Congress.

Presdt.—Sowcar C. Abdul Hakim Saheb.

Secies.—Md. Musa Sait, M.L.C., S. A. Shafee Mahomed.

Madras Presidency Maternity and Child Welfare Association.—1921.

Victoria Buildings, Egmore.

Objects.—This Association is affiliated as a Provincial Branch of "The Lady Chelmsford All-India League for Maternity and Child Welfare" for training health visitors and maternity supervisors, and giving financial assistance in the employment of trained personnel where necessary; propaganda in connection with the objects of the League; the formation and establishment of branches of the League; and the affiliation with the League of other bodies having similar objects, without unduly interfering with the organization and administration of affiliated institutions or with their powers of raising money; the doing of all such things as are incidental or conducive to the attainment of the above or kindred objects and the opening of "Baby Welcomes" where children up to four years are given the elementary principles of personal cleanliness and treatment of minor ailments and mothers are given advice before and after child birth. The Association has opened "Baby Welcomes" in Madras at the following places: Thousand Lights, Mackay's Garden, Kilpauk, Chetput, Teynampet, Goya Tope, Chintadripet, Kasimode and Mylapore. There are centres in The Nilgiris, Coimbatore, Trichinopoly, Madura, Tinnevelly, Tanjore, South Arcot, Chittoor, South Kanara, Vizagapatam, Ganjam, Bellary and Chingleput districts.

Presdt.—Her Excellency Viscountess Goschen.

Vice-Presdt.—T. E. Moir, C.S.I., C.I.E., I.C.S.

Chairman.—Mrs. M. D. Devadoss.

Hony. Secy. and Tresr.—Mrs. T. H. Symons.

Madras Presidency Muslim League.

7, Sydenham's Road, Periamet, Madras.

Objects.—To protect the political and other rights and interests of Indian Mussalmans and to promote concord and harmony between Mussalmans and other communities of India. Its creed to the same as Congress.

Presdt.—Moulana Yakub Hasan.

Hony. Secy.—Abdul Hameed Khan.

Madras Progressive Union—1880

95-96, Audiappa Naick Street, G.T.

Objects.—To impart moral and mental culture and make social and literary improvement by holding debates and

reading essays; to maintain poor schools and a library and reading room and to diffuse useful knowledge. Membership open to all. Subscription 8 annas a quarter and Rs. 100 for a Life member.

Presdt.—The Hon'ble Mr. Justice V. V. Srinivasa Ayyangar, B.A., B.L.

Secy.—Rao Bahadur T. Annamalai Mudaliyar.

Madras Provincial Co-operative Union, Ltd.—1909

Royapetta.

Objects.—To propagate the principles of co-operation; to organize special types of societies; to assist local unions and district councils in the work of supervision; to serve as the recognized exponent of non-official co-operative opinion in this Presidency and to undertake such other work as will promote the cause of co-operation. The Union edits two monthly bulletins, one in English and another in Tamil, issues pamphlets for free distribution, and maintains a library and a reading room. Provincial Societies, Central Banking Unions, Supervising and Trading Unions are eligible for membership. The Union also conducts propaganda and training and holds the Provincial Annual Conference.

Presdt.—Rao Bahadur A. Vedachala Ayyar, B.A.

Secies.—K. Parthasarathi Ayyangar, B.A., L.T., K. G. Sivaswami Ayyar, B.A., S. K. Yegnanarayana Ayyar and Rao Sahib M. S. Seshachala Ayyar.

Madras Schools Athletic Association, The.

Head Quarters: 31, General Muthiah Mudaly Street, G. T.

Objects.—To promote athletic and field games among the pupils of all High Schools of Madras Presidency, including the Native States of Southern India.

Annual subscription for Membership is Rs. 5. A donation of Rs. 100 shall constitute the donor a Life Member of the Association. The following athletic tournaments are conducted by the Association.

(1) Hockey Competition (Lodd Govindoss Trophy).

(2) Hockey Tournament (Lord Willingdon's Cup).

(3) Football Competition (Lodd Govindoss Cup).

(4) Football Tournament (Lord Pentland's Shield).

(5) Volley Ball Tournament (Sir Habibullah's Shield).

(6) Cricket Tournament (Nawab Bahramudi Davla Cup).

(7) Badminton Tournament (Govindoss Chathurbujadoss Cup).

(8) Tennis tournament (Singles) (V. C. Desikachariar's Cup).

(9) Tennis (Doubles) (Sir Ramaswamy Mudaliar's Cup).

(10) Scout Competition (Lord Willingdon's Shield).

(11) Mass Drill Competition (Vellett Cup)

(12) Athletic Sports (Mangalore Trophy and Grigg's Medals).

Patrons.—Viscount Goschen, G. C. I. E., G. B. E., Governor; H. H. The Maharajah of Cochin and H. H. The Maharani of Travancore.

Presdt.—R. Littlehailes.

Vice-Presdts.—T. V. Seshagiri Iyer, B.A., B.L. and R. M. Statham, B.A.

Madras School Book and Literature Society.

Objects.—To help to form a good vernacular literature by means of giving pecuniary aid to authors for translations and original works. Books of the Society are sold at the Madras Diocesan Press, Vepery, Madras. Applications for aid to authors should be sent to the Honorary Secretary.

Hony. Secy.—Rev. R. W. Peachey, M.B.E., Church Mission House, Vepery.

Madras Shorthand Writers' Association.

Muthialpet High School, G. T.

The Association imparts instruction in Shorthand and secures to its members situations as shorthand writers and typists in Government offices and firms in Madras and in the mofussil.

Secy.—T. Ramanadhier.

Madras Social Service League.

24, Harris Road, Madras.

Objects.—To stimulate and organize social work in Madras. The nucleus of the League was a band of friends, who animated by sympathy for the suffering poor and a desire to ameliorate their condition, visited them in their homes in the autumn of 1912 and organised themselves for definite social work on 26th October, 1912. Mrs. Whitehead was its first President and she did splendid work in that direction. She was succeeded by Mr. T. V. Seshagiri Ayyar, B.A., B.L., Retired High Court Judge, who is still its President. The League is doing very valuable work in the slums and cheries of Madras, one of its chief centres being Nariangadu where the League has a free night school, a co-operative housing society, a free reading room and library and a health centre for medical relief. There are 8 other centres in the city where it has schools and co-operative societies mainly for the depressed classes.

Exhibitions and magic lantern lectures on health subjects are arranged by the League in localities inhabited by the poor and the ignorant, and at festivals, etc., in and out of Madras. The League endeavours to further all efforts in the city for the relief of distress in any form. Ordinary members have to subscribe at least Rs. 6 a year and active members at least Rs. 2 a year.

Presdt.—T. V. Seshagiri Ayyar, M.L.A.

Hony. Secies.—Rao Bahadur T. Varadarajulu Naidu, B.A., B.L. and K. V. Sesha Ayyangar, B.A., B.L.

Madras Society for the Protection of Children.—1908.

805, Tiruvottiyur High Road.

Objects.—To prevent the public and private wrongs of children and the corruption of their morals and to help the destitute. Open to orphans and stray and destitute children.

Presdt.—His Excellency the Governor of Madras.

Chairman of the Managing Committee.—The Hon'ble Mr. Justice C. G. Spencer, I.C.S.

Vice-Presdts.—Diwan Bahadur Sir P. Tyagaroya Chetti, *Kt.*, M. L. C. and Diwan Bahadur Govindoss Chathurbujadoss.

Hony. Secy.—Rai Bahadur B. Mopurappa.

M & S. M. Ry. Employees' Union.

Perambur.

Predt—Panjakshara Achary.

M. & S. M. Ry. Institute.

Bangalore City Terminus.

Secy.—G. F. Williams, Bangalore.

Madras Students' Advisory Committee.

The main functions of the committee are:—

(1) To furnish information and advice to Indians who contemplate going to England.

(2) To circulate in India to Colleges and other Institutions the Educational, Financial and Social informations collected by the Indian Students' Department in London.

(3) To communicate with the Indian Students' Department, on behalf of students before they start, or on behalf of their parents when they are in England.

Students of the Madras Presidency and of Native States whose Colleges are affiliated to the Madras University, who contemplate going to England, and the relatives and friends of those who are going or are already gone, are invited to correspond with the Secretary to the Madras Committee, at the Law College, Madras, from whom all necessary informations can be obtained.

Secy.—

Madras Teachers Guild.—1895.

12, Nallathambi St., Triplicane.

Objects.—To promote social intercourse between teachers and to better the condition of the teaching profession as a whole. Membership open to all engaged in the actual work of teaching or inspection and to those who have retired from such professions provided they have put in at least a service of 10 years before retirement. Others interested in education may be admitted as associates. Subscriptions vary according to the salary.

Presdt.—Rao Bahadur A. C. Pranatartihara Ayyar, B.A., I.S.O.

Genl. Secies.—M. S. Sabesan, M.A. and G. Ratnam Pillai, B.A., L.T.

Madras Temperance League.—1890.

Servants of India Society, Royapetta.

Objects.—To promote unity and co-operation among the various temperance organizations in the Madras Presidency, and to extend the temperance cause. Membership open to all temperance organizations and persons in sympathy with the movement Subscription—Re. 1 per annum for members and affiliated societies.

Presdt. Diwan Bahadur Sir T. Sadasiva Ayyar, *Kt.*, B.A., M.L.

Hony. Secies.—O. Rajavelu Chetti, M.A., B.L. and K. Suryanarayana Rao, B.A.

Madras Theistic Postal Mission and Book Depot.

97, Annapillai Street, G.T.

Organised for the purpose of spreading liberal religious ideas in this Presidency by means of distributing literature on the subject.

Manager—C. Ethirajulu Naidu.

Madras Vellala Mahajana Sangam, The.

47 48, Swami Naick St., Chintadripet.

A Political Association for the advancement of the political interests of the Vellalas of the Presidency.

Presdt.—P. Ramanathan, B.A., M.R. A.S., F.R.E.S., Advocate, H. Court.

Hony. Secies.—T. M. Venugopaul, B.A., B.L. and M Kolanthaivelu Mudaliar.

Tresr.—C. Mathurakavi Mudaliar.

Mofussil Secies. and Tresr—C. Mathurakavi Mudaliar and T. M. Venugopaul and Gajendra Mudaliar.

Madras Vellala Sangam—1919.

361, Mint Street.

Objects.—For the social advancement of the Vellalas in general and the educational, moral and material advancement of the community in particular. Membership open to all Vellalas. Subscription 2 annas per mensem and annual subscription Re. 1. Admission fee Re. 1.

Presdt.—P. Ramanathan, B.A., M.R.A.S. F.R.C.S.

Hony Secies.—T. M. Venugopal. B.A., B.L., and M. Kolanthaivelu Mudaliar.

Madras Widows' and Orphans' Fund.

Atkinson Road, Vepery

Objects.—To afford relief to the widows and orphans of subscribers who have contributed to its support. There are now 11 subscribers, 73 widows and 8 orphans. The widows and orphans are paid about Rs. 2,000 per month from subscriptions and interest from capital and drawings from capital.

Chairman and Tresr.—Rev. Dr. J. Lazarus.

Madras Young Men's Association.

5, Venkatachala Mudaly St.

The Association conducts a Night School which was started on August 7, 1918, in the premises of the Corporation Model School, Pursewalkam, for the purpose of educating the poor labourers whom the necessity for earning a livelihood had driven very early in life into workshops and offices.

It has at present nearly 300 pupils on the rolls. Classes up to form III have been recognized by the Government.

Presdt.—V. R. Ranganatham, M.A., B. LITT. (Oxon).

Supdt.—K. V. Masilamani.

Madras Young Men's Christian Fellowship.—1920.

Vepery, Madras.

Objects.—To form in Madras a regularly constituted body of volunteer workers who would regularly visit and aid the poor, friendless and homeless patients during their illness in hospitals, and generally to promote fellowship and co-operation among Christian young men for social service work. Open to all young men.

Presdt.—E. W. Legh, C.I.E.. I.C.S.

Secy.—M. Samuel Eleazer.

Madras Young Men Sadhu Chetty Association, The.

17, Singanan Street, P. T., Madras.

Objects.—(1) To collect and publish Literature relating to the origin and history of the community (2) To foster social union and to cultivate feelings of brotherhood in the Madras Presidency. (3) Free Elementary Schools and Scouts Union. (4) Free Reading Room and Library, and (5) To promote physical education in in-door and out-door games and to train the students by giving industrial and technical education for the welfare of the community.

Manages: 2 Free Schools, the Sadhu Chetty Free Elementary School, at Choolai and Edapalayam.

Presdt.—V. Govindasamy Chetty.

Hony. Secies..—V. Ramasamy Chetty and C. Janakiah Chetty.

Organiser.—T. Muthuswami Chetty.

MaduraDistrict Teachers'Guild-1924.

Madura.

Objects—To provide teachers with the means of forming sound judgments on educational matters by promoting and facilitating interchange of thought. To consider all questions connected with education. To help to improve the method of teaching under a recognised medium. To promote co-operation amongst the teachers and to make representations to the heads of the Department on the matters of education. All teachers in Elementary and Secondary Schools and Colleges are eligible to become members. Subscription 4 annas. It represents 20 institutions in the District and has about 200 members.

Presdt.—G. S. Abraham, B.A.

Secy.—V. Aravamudan, B.A., L.T.

Madura Tamil Sangam.

Madura.

Presdt.—The Raja of Ramnad.

Mahajana Sabha.—1884.

Mount Road.

Objects.—To endeavour to promote the interests of the people of the country by (*a*) Promoting the objects of the Indian National Congress. (*b*) Making representations to Government on questions of public importance; and (*c*) Co-operating when necessary with other public bodies.

Subscription Rs. 4 per year payable by quarterly payments Persons who accept the Indian National Congress Creed and who are above 21 years are admmitted.

Presdt.—C. Gopala Menon.

Secies.—Shafi Mahomed and S. Satyamoorthy.

Tresr.—A. R. Doraiswamy Ayyangar.

Maharashtra Association.

81-82, Big St., Triplicane.

Objects.—To bring together the scattered members of the Marathi-speaking community and to encourage the study of the Marathi language and literature by all possible means.

Secies.—Raghavendra Rao and K. Venkata Rao, M.A.

Maharashtra Kshatria Sabha—1910.

2, Elakundappan St., Madras.

Obejcts.—The intellectual, moral, social and physical development of the members.

Secies.—S. Vasudeva Rao and N. Ranga Rao.

Maharashtra Education Fund.

15, North Mada St., Mylapore.

Objects.—(1) To promote the higher education of Marathi-speaking boys and girls in colleges and in other institutions and granting scholarships to poor and deserving students (2) To afford all possible facilities to Marathi-speaking youths for the acquisition of commercial and technical knowledge. (3) To afford all possible facilities to young men and women of the Mahratta community for undergoing training leading to professional careers, such as Medicine, Engineering, Commerce, Agriculture and Law. (4) To promote the study of Marathi and to preserve and improve the language in South India; and (5) To concert such steps as may from time to time for the advancement of the Mahratta community. There are 811 members on the rolls of whom 112 are resident at Madras. Memberships is open to Mahrathi-speaking ladies and gentlemen Scholarship given to poor boys every June to cover the college fees for 1 year.

Special provision for medical scholarships. From the fund one Marathi Girls' School and a Library of Marathi books are maintained.

Presdt.—Dewan Bahadur R. Ramachandra Rao, C. S. I.

Tresr.—T. Ramachandra Rao, B A, Zamindar, Elambedu

Secy.—E. Vinayaka Rao, B.A., B.L.

Malabar Catholic Association, The.
Kottayam.

Presdt.—Rt. Rev. Dr. Aloysius Pareparambil, Bishop and Vicar Apostolic, Ernakulam.

Secy.—T. J. Mathew, B.A., B.L.

Malabar Muslim Jamaat.
Madras.

Object.—To promote the social and educational advancement of the Moplah community.

Presdt.—B. Poker, H. C. V., Madras.

Secy.—T. M. Moidoo, M. L. C., Madras.

Maruthuvakula Sangam—1921.
1, Kumarappa Mudali St., Mint Buildings P. O., Madras.

Objects.—To improve the condition of the community whose members are practising Indian medicine. Open to all members of the Maruthuva community and also its sympathisers on payment of an admission fee of Rs. 3 and a subscription of Rs. 6 per annum.

Presdt.—Pandit S. S. Anandam.

Secy.—V. Chakkrawarthi Panditnar.

Mirsahebpet Rate-Payers' Association —1919
Gopathi Villa, San Thome, Madras.

Objects.—To serve as a medium for the representation of the grievances of the rate-payers to the munnicipal authorities.

Presdt.—Diwan Bahadur G. Narayanaswami Chetti.

Vice-Presdt.—Khan Bahadur Raza Ali Khan.

Secies.—D. Srinivasa Nayakar, Govindarajulu Mudaliar and S. Sudarsana Nayakar.

Monegar Choultry
Monegar Choultry Road.

This Institution affords shelter, food and raiment to the Indian poor, lame, halt and blind of Madras, without reference to caste or creed, to all Indian applicants, sent by any one of the Presidency Magistrates for the Town of Madras, the Commissioner of Police or his Deputies or any member of the Board of Directors.

Supdt.—Mathias (Ag).

Muhammadan Educational Association.
Bangalore.

Presdt.—The Collector of the C. & M Station.

Hony. Secy. and Tresr.—Yunus Sait, Bangalore.

Muhammadan Educational Association of Southern India.
11, Singanna Naick Street, G.T. Madras.

Objects.—To devise means for disseminating Higher education among Muhammadans and to promote the study of Urdu, Persian and Arabic.

The Association maintains a Hostel for Moslems.

Place of Meeting.—"The Anjuman" Buildings, 2/190, Mount Road, Madras.

Presdt.—Vacant.

Vice-Presdts.—C. Abdul Hakim Sahib Bahadur, Khan Bahadur Sir Hajee Ismail Sait, Khan Bahadur Hajee Md Abdul Aziz Badsha Sahib and Khan Bahadur Md. Fuzluddin Sahib, B.A., B.L.

Hony. Secy.—A. Hameed Hasan, B.A., LL.B.

Hony. Tresr.—Muhirkhan Sahib, B.A.,

Asst. Hony. Secies.—B. Ahmed Sayeed and A. Abdur Rahim.

Muhammadan Educational Association, The
Salem.

Secy.—Janab S. Ahmad Ali Sahib Junnidi.

Muhammadan Literary Society.
11, Singanna Naick St., G.T., Madras.

Objects.—The mental, moral, social and literary development, of the Islamic unity and brotherhood amongst the various communities of India.

Hony. Secy.—S. Muhammad Khan.

Muthialpet Muslim Anjuman.
No. 16, Mannadi St., G.T., Madras.

Objects.—(1) To maintain a Reading Room and a Library for the diffusion of useful knowledge among the members of the Muhammadan community; (2) To arrange for lectures and addresses concerning the educational advancement of the community; (3) To take such steps as will promote the educational interests of the community and (4) To protect and promote the interests of the community generally.

Hony. Secy.—Khan Bahadur Mahomed Usman Sahib Bahadur, B.A.

Muthuraja Mahajana Sangam.
"Parakala Vilas," No. 24, Mangapathy Naicken Street, Chintadripet, Madras.

Object.—Intended for the educational, social and industrial advancement of the Muthuraja community.

Presdt.—Swami Govindoo Naidu.

Secy.—M. Narayanaswami Naidu.

Mylapore Sangeetha Sabha, The.
East Mada Street, Mylapore, Madras.

Objects.—To afford encouragement and scope for the improvement of Indian

music in all its aspects and, if funds and circumstances permit, to establish and conduct a Music School.

Presdt.—S. Srinivasa Iyengar, B.A., B.L.
Vice-Presdt.—C. Rukmangadha Mudaliar, B.A.
Secies.—T. S. Subramania Iyer, B. A., B.L. and M. Loganatha Mudaliar.
Tresr.—S. Kolanthaivelu Mudaliar.
Bankers.—The Indian Bank, Ltd.

Mysore Engineers' Association, The.

Bangalore City.

Object.—For the general advancement of higher Engineering. Members are elected and every candidate for election shall have been regularly educated as an Engineer.

Presdt.—S. G. Forbes, E.E., B.SC., etc.
Hony. Secy.—S. A. Ramaswamy Iyer, B.E., C.E.

Mysore Horticultural Society, The.

Lal Bagh, Bangalore.

Objects.—Promotion of Horticulture in all its branches in Mysore and in India. The Society runs 2 Horticultural Shows at Lal Bagh on 1st February and August, and a garden competition once in August, and awards prizes to the best kept private gardens in Bangalore. Subscription. Fellows, annually Rs. 18; Members, annually, Rs 12 and Associates, annually, Rs. 6. The subscriptions are payable half-yearly in advance, *i.e.*, in advance in January and July. All members get a free supply of plants and seeds up to the full amount of subscription paid and also free tickets to attend the Shows. Persons wishing to join should address the Hony. Secy.

Mythic Society, The.

Daly Memorial Hall, Cenotaph Road, Bangalore City.

Object.—To encourage the study and research in the sciences of Archaelogy, Ethnology, History and Religions in India. Memberhip.—Life Donation of Rs. 100; residents Rs. 5; outside residents Rs. 3.

Presdt.—Rajasabhabushana Rev. A. M. Tabard.
Genl Secy.—A. V. Ramanathan, B.A.
Tresr.—S. Srikantaiya, B.A., B.L.

Naidu Sangam—1917.

52, Pidariyar Koil St., G. T., Madras.

An Educational Association helping about 40 boys of all the sub sects of the Naidu community every year.

Presdt.—The Hon'ble Diwan Bahadur V. Ramabhadra Nayudu, F.M U.
Secies.—R. Madanagopal Naidu, B.A., B. L. and M. Sundaram Nayudu, B. A.

National Association for Supplying Female Aid to the Women of India—1887.

(The Countess of Dufferin's Fund.)
Surgeon-General's Office, 81, Mount Road, Cathedral Post.

For the medical tuition of women, including the teaching and training in India of women as qualified medical practitioners, nurses and midwives, and the medical relief of women including (1) The establishment, under female superintendence of dispensaries and cottage hospitals. (2) The opening of female wards for caste and gosha women under female superintendence in existing hospitals and dispensaries, and (3) The supply of qualified female medical practitioners, trained nurses and midwives for women and children in hospitals and private houses. Life councillors Rs. 5,000 or upwards; Life members Rs. 500; Ordinary members shall pay an entrance fee of Rs. 10 and a minimum annual subscription of Rs. 5.

Patron.—His Excellency Viscount Goschen, C.B.E. etc.
Presdt.—Her Excellency Viscountess Goshen.
Vice-Presdt.—Major-Genl. Sir G. G. Giffard K.C.I.E., C.S.I., K.H.S., I M. S.
Hony. Secy. and Tresr.—Dr. P. F. Mathias, B.A., M.B. & C.M.
Hony. Secy.—Dr. P. F. Mathias, B.A.M B.C.M.

National Fund and Industrial Association, The.

Mahajana Sabha Hall, Mount Road.

Object.—(1) The fostering and improving of indigenous industries. (2) Promotion of scientific and technical education and diffusion of knowledge on industrial matters among the people, by means of demonstrations, lectures, leaflets and the like (3) The provision of scholarships for the study of industries in India and in foreign countries. (4) The helping of students trained as above in the starting of industries. (5) The establishment of a Bureau of information relating to the industries, trade and commerce of India. Every Indian above the age of 21 years shall be eligible for admission as a member.

Secies.—S. Rajagopala Chari, B.A. and S. A. Shaffee Mohamed.

National Indian Association, The.

5, Stringers Street, Madras.

Hony. Lady Secy.—Mrs. F. G. Butler.
Hony. Secy. and Tresr.—Rao Saheb C. T. Alwar Chetty, B.A.

Nilgiri Games Association.

Ootacamund.

Objects.—To preserve the existing game in the Nilgiri District and the adjoining areas included under Madras Act II of 1879 and to the introduction and preservaion of other game, birds and animals.

Non-Gazetted Government Judicial Officers' Association.—1920.

High Court Buildings, Madras.

Objects.—To promote the moral, material and social welfare of the non-gazetted Government Judicial services in the Madras Presidency in all loyal and constitutional ways. Membership open to all members of those services, annual subscription being 8 annas and 4 annas. The Association has a mutual benefit fund and has held 8 conferences till now presided over by the Hon'ble Mr. C. P. Ramaswamier, T. V. Seshagiri Iyer and Dewan Bahadur T. Rangachariar.

Presdt.—A. Hameed Hassan, B.A., LL B., Interpreter, High Court, Madras.

Joint Secies.—T. Adivaraham, B.A.,B.L., Translater, High Court, and T. R. Subramania Iyer, B.A., B.L.

Tresr.—T. Krishnamachariar.

Non-Gazetted Government Officers' Association.—1920.

Madras.

Objects.—To further the interests of non-gazetted officers employed in the city and the Presidency of Madras. All non-gazetted officers belonging to the superior service are eligible for membership. The rates of subscription are As. 8 per annum for those whose pay is less than Rs. 100 and Re. 1 per annum for those whose pay is Rs. 100 or more. The Association also maintains a mutual benefit fund which is intended to afford relief to the families of deceased members.

Presdt.—M. D. Siromani, B A.

Vice-Presdt.—Rao Sahib T. Ramanuja Ayyangar.

Genl. Secy.—V. Sankaran, B.A. 3, Sydoji Street, Triplicane.

Headquarter Secy.—D. A. Stanley.

Nurses' Association.

Madras.

Object.—To promote the moral, material and social interest of trained and certified nurses and midwives by a system of registration and by doing such other things as are incidental or conducive to the attainment of the above object.

Presdt.—Mrs. T. H. Symons, 82, Mount Road.

Vice-Presdts.—Mrs. M. Devadoss, Dr. O. Beadon, and Mrs. A. Phillip.

Hony. Secy.—Mrs. Hannan-Angelo, 10, Mada Church St., Rayapuram.

Peoples Association, The.

Bellary.

Presdt.—H. Lakshmana Rao, B.A., B.L, H. C. V.

Hony. Secy.—V. Seshappa Setty, General Merchant.

People's Service League, The 1916.

264, Thambu Chetty St., Madras.

Objects.—To form a healthy public opinion among the non-Brahmin community on questions of social service and to improve the physical, moral, mental and economic condition of the depressed classes, open to non-Brahmins only.

Presdt.—Dewan Bahadur R. Venkataratnam Naidu, M. A

Secy.—O. Rajavelu Chetty, M.A.

Poor Schools Society.

Nungambaukam, Madras.

Objects.—To work for the diffusion of culture, civic life, piety, etc., among the poor after carefully studying their conditions, and to arrange for lectures, open reading rooms, schools, etc., towards the fulfilment of this object. Maintains 21 free Night and two Day Schools in the City and in the District of Chingleput. Morning, Engraving and Drawing classes also are maintained.

Hony. Secy.—T. E. Varadachariar.

Presidency Shorthand Association 1911.

21, Akbar Sahib Street, Triplicane, Madras.

Objects.—To coach up members for Government Examinations in Shorthand (Pitman's System) and conduct high speed examinations (all systems of Shorthand in English) every year and award medals and certificates.

Presdt.—R. Genesa Ayyar, Chief Reporter, the "Hindu."

Vice-Presdt.—T. R. Ramanathan.

Secy.—S. Mahadeva Ayyar.

Progressive Union.

Komaleeswaranpet.

This Institution has a Free Reading Room and Library attached to it chiefly for the use of that class of people whose means are limited but whose education is of the utmost importance to the country.

Secy.—M. Shunmuga Mudaliar.

Pudupakam Athletic and Literary Union.

121, Chellapillyar Koil Street, Pudupakkam.

Hony. Secy.—G. V. Desikan.

Purasai Bakthi Marga Prasanga Sabha, The.

5, Venkatachella Mudali Street; Pursewalkam.

Object.—The moral, social and spiritual uplifting of the Hindus.

Secy.—C. V. Kandaswamy.

Pursewalkum Annadana Samajam, The.

Madras.

Objects.—(a) To feed and at times, to clothe, without distinction of caste or creed, such of the poor as are unable to earn their livelihood owing to old age, infirmity or bodily defect, just to the extent as funds permit. (b) To establish a per-

manent poor-house for feeding and clothing such persons. (*c*) To afford temporary relief to the distressed poor who are temporarily disabled by illness or injury or are unable to find work and(*d*) To do such other things as may be incidental or conducive to the attainment of the above objects.

Secy.—V. Masilamani Pillai, B.A., B.L.

Pursewalkum Young Men's Association.

No. 5. Venkatachala Mudali Street, Vepery.

Object.—To promote the physical, intellectual, social and moral welfare of students and other residents in the locality. An athletic branch has been opened and there is a Badminton Club. There is also a library with a reading room.

Secy.—C. V. Mahadevan.

Railway Passengers' Association, The 1912.

Servants of India Society's Home, Royapetta, Madras.

Object.—To represent grievances and needs of the travelling public to the authorities concerned; to organise public opinion to secure redress of passengers' grievances; to co-operate with Railway Administrations in rendering all advice and assistance to passengers. Membership open to all above 18 years of age. Subscription—Re. 1 per annum.

Presdt.—Sir T. Sadasiva Ayyar, *Kt.*

Vice-Presdts.—A. Ranganatha Mudaliyar, M.L.C., Moosa Sait, M.L.C., Sami Venkatachalam Chetti, M.L.C. and Rao Bahadur Dr. C. Natesa Mudaliyar M.L.C.

Hony. Secies.—K. Parthasarathi Ayyangar and R. Suryanarayana Rao.

Railway Passengers' Association 1921.

Villupuram.

Object.—To safeguard the interests of the railway travelling public and to understand and seek to redress the grievances of railway passengers. Membership open to all residents of South Arcot over the age of 18.i Subscription.—Annas 4 per annum.

Presdt.—M. S. Venkatarama Ayyar.

Secy.—V. Jayaraman, B.A., L.T.

Ram Mohan Mission—1915.

Bezwada.

Object.—To propagate the ideals and aspirations of Raja Ram Mohan Roy. The Mission maintains a free dispensary and free library and reading room. Subscription.—Re. 1 a year.

Secy.—S. Venkataramayya.

Rasika Ranjana Sabha, The.—1914.

Trichinoply.

Objects.—The cultivation of the histrionic and the literary talent in the members and the bringing about of a true and correct appreciation of the utility of the stage. The representation of dramas; the formation of a library of dramatic works and works on dramaturgy and histrionic arts, and lectures on the histrionic art-dramas, and other allied subjects. Subscriptions and donations from well-wishers will be thankfully accepted and may be sent to N. L. Sivarama Aiyar, Banker, Trichinopoly, to the credit of the Sabha.

Patrons.—Hon. K. V. Rangaswami Iyengar, Mirasdar of Kodiyalam, Srirangam; Rao Sahib P. K. A. C. T. Veerappa Chettiar, Union Chairman, Kandanur; P. M. K. Meyyappa Chettiar, Kottaiyur; R. M. A R. V. Pethachi Chettiar, Kotamangalam; Dewan Bahadur Sir T. Desikachariar, *Kt.*, Presdt., Dist. Board Trichy and Kottanchi; S. Sundaram Chettiar, Koranad, Mayavaram.

Presdt.—Sir T. Desikachariar, *Kt.*

Secy.—F. G. Natesa Aiyar, Municipal Chairman, Trichinopoly.

Conductor & Stage Manager.—S. Balakrishna Aiyar, Vakil.

Asst. Stage Manager.—G. Seshagiri Rao.

Music Master.—Mr. P. G. Jagatheesa Iyer.

Green Room Directors.—R. Krishnaswami Iyer, G T. M's. Office, S. I. Ry. and T V. Doraisamy Iyer, G.T. M's. Office, S. I. Ry.

Rationalist Press Association, Ltd.

5 and 6, Johnson's Court, Fleet Street, London.

Madras Presidency Branch. Cocanada.

Object—To promote a conception of nature, history and the meaning of life in accord with the facts of experience and with the progress of science and criticism. The Association publishes in cheap form standard rationalist literature and original books by competent writers.

Chairman.—George Whale.

Secy.—Charles T. Gorham.

Branch Secy.—M. V. V. K. Rangachari, B.A.

"Rising Sun of India Lodge, The" No. 107, Universal Co-Masonry.

Elliott's Beach Road, Adyar.

The Order of Universal Co-Masonry has its Headquarters in Paris, France. The distinctive features of this Order are: (1) Admission of women to its ranks and (2) Omission of all banquets in its official functions. The Order possesses all the mysteries and privileges of the English Constitution, or the Scottish Rite of Free Masonry and recognizes the principle of the Great Architect of the Universe.

R. W. Master—A. Schwarz.

Hony. Secy.—Miss C. Bell.

Royal Army Tempr. Association.

Kolar Gold Fields Branch.

Hony. Secy.—A. Seor, Champion Reefs.

Royapettah Rate-Payers' Association 1908.

"Gopathy Villa," San Thome High Road, Mylypore.

Object.—To represent the legitimate grievances from time to time of the rate-payers and other voters both to the Corporation and to the Local Government.

Presdt.—Dewan Bahadur G. Narayanaswamy Chettiar.

Royapuram Rate-Payers' Association.

Royapuram.

Object.—To represent the legitimate grievances of the rate-payers of this division by monthly meetings.

Hony.Secy.—P. Sundaramoorthy Chetty.

Sacred Order of Love.

Savadi St., Pallavaram.

An Institution devoted to Saiva Siddhanta, "Kindness to all beings" and "Love towards God" taught by Saint Tiruvalluvar in ancient times and recently by Saint Ramalinga.

Objects.—To teach people of the importance of kindness to all beings; to realise the existence of an Almighty God of bliss irrespective of sectarian names and to point out Love as the only means to reach Him; to help poor helpless people, and save innocent animals from cruel treatment, to cure the sick and instruct people in the various easy and natural methods of healing and hygien, wholesome and humane ways of living, to impart to students and disciples lessons on mesmerism, yoga, new psychology, comparative religion and philosophy. Swami Vedachalam formerly a lecturer in Tamil in the Madras Christian College is now the Master of the Order. Tamil monthly publication is "Gnanasagaram."

Saiva Samaya Baktha Jana Sabha.

No 1/488, Mint Street, Madras.

Objects.—Study of Thevaram and other Tamil Puranas. Maintenance of a school for religious education and other religious teaching to boys on Sunday between 7 to 10 A.M. in reciting Thevaram; visiting various shrines as depicted in Thevaram; maintenance of Tamil Library relating to Purana works; propagating the truth of Vedic principles by inviting different Pandits from southern parts of India and offering lectures and preachings from Thevaram in the month of *Thai* during the great Brahmotsavam festival of Chennai Sri Kandasawmy Temple in Rasappa Chetty Street, P. T., Madras.

Salvation Army.

Popham's Broadway, Madras.

P. Box. 206. Phone 1156. Tel. 'Salvation.'

Madras is the Headquarters for the work carried on in the City and the Telugu Districts and is under the control of Colonel N. Muthiah with Headquarters at Broadway.

Statistics relative to the work in this Territory: 261 corps and outposts, *i.e.*, villages in which work is systematically carried on; 104 Day Schools; 271 Officers and Teachers; 4 Criminal Tribes Settlements; 1 Industrial Department; 2 Industrial Schools for children of the Criminal Tribes; 1 Home in Madras for fallen women; a Silk Farm at Bangalore and 1 Training Institute for officers at Bapatla.

Saraswathi Sangham.

28, Pidariyar Pagoda Street, Madras.

Obejct.—To encourage the education of the children of this land on lines congenial to their national character and genius. The work of the Sangham consists in the management of two girls' schools styled "Sarasvathi Balika Patasala" and a free dispensary by name "The Saraswathi Dharma Oushadhalaya." A Free Reading Room and Library styled "Sarasvathi Pusthaka Sala." A "Theenasramam" and an Industrial Section. It also publishes a Tamil Monthly Journal "Sarasvathi".

Hon. Secy.—V. Manikka Mudaliyar.

Saraswathi Vinodini Sabha.

195, Govindappa Naick St., G.T., Madras.

Hon. Secy.—T. B. Muthusawmy Chetty.

Servants of India Society—1905.

Madras Branch, 1-22-A, Westcott Road, Royapettah.

The Servants of India Society was founded by the late Mr. G. K. Gokhale C.I.E., in 1905, and has its headquarters in Poona.

Objects.—To train national Missionaries for the service of India and to promote by all constitutional means the true interests of the Indian people. Its members direct their efforts principally towards (1) Creating among the people, by example and by precept, a deep and passionate love of the motherland, seeking its highest fulfilment in service and sacrifice. (2) Organizing the work of political education and agitation, basing it on a careful study of public questions and strengthening generally the public life of the country. (3) Promoting relations of cordial good-will and co-operation among the different communities. (4) Assisting educational movements, especially those for the education of women, the education of backward classes and industrial and scientific education. (5) Helping forward the industrial development of the country; and (6) The elevation of all depressed classes. Its government is vested in the first member or President assisted by a Council of three ordinary members elected by the ordinary members of the Society. In continuation of the relief work done in Malabar during the recent rebellion, the Society have undertaken reconstruction work in the interior of Malabar and have opened a centre of

work at Calicut. The active managemen t of the Depressed Classes Mission, Mangalore, founded by Rao Sahib K. Ranga Rao, has also been undertaken by the Society.

Presdt.—The Right Hon'ble V. S. Srinivasa Sastri, B.A., L.T.

Vice-Presdt.—G. K. Devadhar, M.A.

Secys.— . Suryanarayana Rao, B.A. (*Madras Centre*); M. S. Madhava Rao (*Calicut Centre*); and M. S. Ekambara Rao, B.A., L.T. (*Mangalore Centre*).

Society for the Prevention of Cruelty to Animals.

Bangalore.

The Society is maintained by public subscription, augmented by a moiety of fines inflicted in the Magisterial Court on prosecutions, and has a complete complement of officers, who devote their attention to S. P. C. A. gratuitously.

Presdt.—Miller.

Vice-Presdt.—F. E Coningham, D. S. P.

Supdt.—Major E. C. Edwards, V.D.

Vetny. Officer.—Major G.T.T. Jackson, R.A.V.C.

Secy.—Major E. C Edwards, V.D.

Society for the Prevention of Cruelty to Animals.

Vepery High Road, Madras.

Object.—The prevention of cruel and improper treatment of animals and the amelioration of their condition generally throughout the Presidency of Madras.

Hony. Secy.—M. A. Tirunarayana Chariar, B A., M.L., to whom all communications should be addressed.

Supdt. -N. C. Rangaswami Iyengar.

Society for the Prevention of Cruelty to Animals.

Trivandrum.

Presdt.—C. W. E. Cotton.

Hony. Secy.—S. Padmanabha Rao.

Sociological Brotherhood (the Kellett Institute) 1906.

Venkatesa Naick St., Triplicane, Madras.

Object.—For stimulating the study of social questions and organizing social service. Maintains a night school.

Presdt.—

Secy.—T. J. Kumaraswami, B.A.

Soldiers' Home.

East Parade, Bangalore.

Open to all ranks and free to all.

Secy. and Tresr.—The Wesleyan Chaplain, Bangalore.

Sourashtra Sabha—1900.

Madura.

Object.—To promote educational, religious and charitable feelings among the class.

Hon. Secy.—K. K. Ranga Achariyar, Merchant, South Masi Street, Madura.

South Arcot District Teachers' Guild—1920.

Villupuram.

Objects—To promote and facilitate interchange of thought; to promote co-operation among the members of the profession; to provide an official medium for expression of opinion; to establish a library and bureau of information; and to promote the welfare of teachers and the interests of education in general. Membership open to all teachers in the district individually or through affiliated Associations. Affiliated Associations of more than 20 members pay Rs. 8 a year; less than 20 members Rs. 5 a year; Elementary School Association Re. 1 a year; Middle School Rs. 2 a year. Individual Elementary Schools 4 annas a year; others 8 annas a year.

Presdt.—K. A Nilakanta Sastri, M.A.

Vice-Presdt.—C. S. Rangaswami, B.A., L.T.

Secy.—V. Jayaraman, B.A., L.T.

Tresr.—M. P. Mariadoss, B.A., L.T.

South Indian Athletic Association (Ltd.)

Moore Pavilion, People's Park.

Tel. Add.—"Olympus." Phone 405.

Objects—To promote and encourage athletic sports and games.

Presdt.—Hon. Mr. C. P. Ramaswami Iyer, C.I.E.

Vice Presdts.—Dewan Bahadur V. Tirumalai Pillai, Rao Sahib P. Sambandam Mudaliar and Dr. K. Pandalai.

Hony. Tresr.—B. Venkatesaperumal Chettiar.

Hony. Joint Secies.—V. Bodaguruswamy Pillai and B. Gajendra Mudaliar.

South Indian Branch of the British Medical Association.

(Govt. General Hospital.)

Meetings are held in the Medical College, Madras.

Hony. Tresr. and Secy.—Major E. W. C. Bradfield, M.S., F.R.C.S., I.M.S.

South Indian Medical Union—1920.

Madras.

Objects.—To promote the cause of medicine and allied sciences; to maintain the honour and interests of the medical profession in general; and to promote the formation and maintenance of private hospitals, schools, colleges, research institutes and the like. Any person having a qualification registrable under the Madras Medical Registration Act (IV of 1914) is eligible to become a member of the Union. Members residing in Madras and its suburbs shall pay Rs. 10 per annum or Re. 1 per mensem, non-resident members shall pay Rs. 3 per annum.

Presdt. P. P. Pinto, B.A., M.B., C.M., Errabalu Chetty St., G T., Madras.

Hony. Secys.—M. Subrahmanya Ayyar, B.A. M.B., C.M., Mylapore, and J. A. Isw'ariah, B.A., M.B., C.M., M.R.C.S. (Eng.), Broadway, Madras.

South Indian Motor Union, Ltd, 1904.

18, Mount Road, Madras.

Object.—To encourage and develop the autombile movement in the Madras Presidency and Mysore. Subscription—Ordinary members: car owners, Rs. 15; cycle owners Rs. 5; and non-motorists Rs. 5 per annum.
Patron.—H. E. Viscount Goschen.
Presdt.—Lt -Col. Bradford Leslie, R. E.
Secy.—G. V. Scovell.

The South Indian Teachers' Union. 1906.

Objects.—Consists of the members of Local Associations of teachers having their own officers and rules and also of individual members who are teachers and who pay an annual subscription of Re. 1.

Presdt.—P. A. Subramania Aiyar, B.A., L.T., Hindu High School, Triplicane.

Secy.—S. Ramachandra Aiyar, B.A., L.T., Kellett High School, Triplicane.

Southern India Rifle Association.

Bangalore.

Object.—To encourage rifle shooting throughout Southern India. The 48th Annual Meeting took place at Hebbal Ranges, Bangalore from 18th to 27th September 1924.
Presdt.—The General Officer Commanding, Madras District.
Hony. Secy.—Major C.G.M. Plumer.

Society for the Propagation of the Gospel in Foreign Parts—1701.

St. Paul's High School, Vepery.

Secy.—The Rev. K. C. McPherson, M.A.

S. P. G. (Women's Work).

Madras.

Object.—To enlighten and brighten the lives of at least some few of the women of India. It seeks to promote this object by visiting the women in their homes and promoting their education.
Hony. Secy. and Tresr.—Rev. K. C. McPherson, M.A. (Oxon).
S. P. G. Office Manager—R. David.
Miss Swain, Trichy, and Miss Teale, Miss Walford and Miss Schubert, Madras.

Sri Balasubramania Baktha Jana Sabha.

Mowbray's Road, Royapettah.

Object.—The propagation of the universal truths of Saivaism disencumbered of all false accretions of orthodox bigotry.

Council of Management.—T. V. Loganatha Mudaliar, P. Kalyanasundaram, S. Natesa Mudaliar, C. Ratnavelu Mudaliar and Doraiswamy Mudaliar.

Sri Chennapuri Ayurveda Pracharini Sabha.

41, Harris Road, Mount Road.

Objects.—To encourage and promote the study and practice of Ayurvedic Medicine by establishing Colleges and Schools; to grant diplomas of proficiency to properly tested students; to form and maintain a library of medical treatises and works of authority; to open dispensaries and to grant medical relief to the sick under the Ayurvedic System.
Managing Director.—Dr. A. Lakshmipathi, B. A., M. B. & C. M.

Sri Dhana Lakshmi Sagaya Baktha Jana Sabha.

6, Vengu Pillai Street, Egmore.

Objects.—To feed and clothe the deserving poor on Sundays, monthly Pournami days and important occasions without distinction of caste or creed.
Secy. and Tresr.—A. R. Saravana Mudaliyar.

Sri Dharma Sivachariar Matam.

38, Kachaleswarar Agraharam, Georgetown.

Object.—Diffusion of religious knowledge among the Vaisya Beri Chetty community in Southern India.
Presdt.—Rao Bahadur O. Thanikachala Chettiar.

Secy.—I. Parthasarathy Chettiar.

Sree Gaja Lakshmi Vilasa Sabha.

Kanaka Sabha Hall, Pursewalkam.

Objects.—The study and cultivation of the histrionic art and the raising of the present standard of the Indian stage.
Joint Secies.—K. R. Jayapathy Naidu and N. Narayanasawmy Naidu.

Sri Madhwa Young Men's Association—1921.

Vizianagaram.

Objects.—To promote the spiritual, intellectual and social welfare of the Madhwas. Membership open to all. First class member 8 annas, second-class member 4 annas and third-class members 2 annas per mensem. Minimum annual subscription for a patron Rs. 3.
Hony. Presdt.—V. V. Krishna Rao.
Joint Secies.—V. Venkata Rao and G.V. Ananda Rao.

Sri Mula Rama Varma Association.

Karamanai, Trivandrum.

Hony. Presdt.—Diwan Bahadur A. Govinda Pillai, B.A., F.R.H.S.
Hony. Secy.—K. Sankarasubramanya Iyer, B.A.

Sri Nataraja Sabha.

359, Tiruvottiyur High Road, Washermanpet.

Objects.—Propagation of Bakthi by Kalakshepams, Lectures, Bhajanas, and reading rooms.

Hony. Secys.—M. Doraisami Mudaliar and S. Subramania Iyer.

Trear.—M. Shanmugam.

Sri Parthasarathi Swami Sabha.

Rao Bahadur Calavala Cunnan Chettiar's Charity House, No. 4, Tholasinga-perumal Koil Street, Triplicane.

Objects.—The spread of religious knowledge by means of lectures. The creation and diffusion of a taste for Hindu music by means of Kathas and musical entertainments. The preservation of Hindu music by publication of musical compositions, text-books, etc., as far as it lies in its power.

Presdt.— Thatha Nagayya Chetty.

Secys.—G. V. Narayanaswamy Iyer, B.A. and P. B. Ramanujachariar.

Sri Pollappillayar Panniru Thirumurai Parayana Sabha.

Parasa Pillai Street, Kilpauk.

Object.—Study of Thirumurai; visiting the shrine dedicated to recite Thevaram; to explain and propagate the truth of Siva Siddantham by lectures.

Secy.—K. A Sivasankara Mudaliar.

Sri Sarada Samajam—1920.

Anantapur.

Object.—A socio-religious institution for Hindu ladies. Has a good library of Telugu and Tamil books and maintains a Sanskrit school for girls.

Presdt.—Mrs. H. Sankara Rao.

Secy.—Mrs. N. K. Venkatesan.

Sri Satchithananda Sangam.

19, Bangaru Naicken St., Mount Road.

Established in memory of Baghwan Sri Ramakrishna Vivekananda in 1919.

Objects.—Stimulating the study of Vedanta in its universal aspect; holding discussions and devotional classes, conducting Vedantic lectures, propagating the ideal of shant to all, cultivating the practices of *Karma*, *Bakthi*, *Yoga* and *Gnana* among its members irrespective of caste, creed or colour; celebrating the anniversaries of great saints and sages of all religions; feeding the poor; and possessing a library of books on philosophy and religion. The Universal Religious Conference, the first of its kind, was held twice by the Sanga in Madras during the Easter at Soundarya Mahal, G. T., and during Christmas at the Hindu High School Hall, Triplicane in the year 1923 with the chief object of securing a broad platform on which a Hindu, a Muhammadan, a Parsee, a Sikh, a Christian, a Buddhist, and one and all could stand and embrace one another like sisters and brothers, thus realising the Unity underlying the diverse faiths in the world. Weekly classes on Gnana Yoga having been completed Tirukural and Bahavadgita are being conducted morning and evening of every Sunday, exclusive of the periodical lectures held now and then.

Patrons.—Sir T. Sadasiva Iyer, *Kt.*, B.A., M.L., Dewan Bahadur P. N. Kondalarayaswamy Naidu, Zamindar of Kurivikulam and N. Ramakrishna Mudaliar, Zamindar of Mahabalipuram.

Presdt.—Srimath Swami Sharvanandji.

Hony. Secys.—Prof. S. K. Yegnanarayana Aiyar, M.A. and P. V. Pasupathi Mudaliar.

Sri Siva Subrahmanya Baktha Jana Sabha—1915.

251, Pycroft's Road, Kumarapuram (Puduppakkam).

Objects.—(1) Worshipping God Siva Subramanya. (2) Spreading of religious knowledge by means of holding classes, lectures and publishing religious books; and (3) Feeding the poor.

Presdt.—T. Ratna Mudaliar, B.A.

Hony. Secys.—S. Kandaswami Mudaliar and V. C. Ramanatha Mudaliar.

Sri Sorakaya Swami Kainkarya Samaj.

"Rama Vilas," Chintadripet.

Object.—To spread the spiritual truths the sage expounded practically by his sayings and doings and by his whole life. Daily puja is held at the *Samadhi*. *Maha Guru Puja* is held annually in August at Narayanavaram.

Presdt.—Kuppuswamy Chettiar, M.A.

Secy.—B. Venugopal Naidu.

Sri Vaishnava Grandha Muthrapaka Sabha, Ltd.—1899.

No. 31, Venkatachella Mudali St., Madras.

Object.—To print and publish Thengalai and Vadagalai works in Sanskrit and vernaculars on Sri Visishtadvaitha Siddhantha as propagated by Srimath Ramanujacharya and his supporters by means of monthly Sanchikas.

Any Hindu may become a shareholder on payment of Rs. 50 in 10 instalments of Rs. 5, with an entrance fee of Re. 1 and a Poshaka on payment of Rs. 25 in 10 instalments of Rs. 2-8-0 with an entrance fee of 8 annas (postage extra.) A shareholder and his nominee after his death is supplied two copies of the Tamil or Telugu Sanchikas or one in each language, as he may desire to have; whereas a Poshaka is entitled to have only one copy of Tamil or Telugu Sanchika whichever he may desire to have.

Presdt.—S. Gopalaswami Aiyangar, B.A., B.L., High Court Vakil, Mylapore.

Hony. Secy. & Treer.—A. Seshacharya, Govt. Pensioner, "Venuvilas," Sunkuvar-agraharam, Chintadripet

St. George's Homes—1914.

Kaity, The Nilgiris

Objects.—To provide a home for orphan, destitute and needy children of European and mixed descent, who receive a good Middle School education, and for whom suitable openings for employment are afterwards found. The Homes are managed on a definitely Christian basis, without any denominational attachment.

Presdt.—H. E Viscount Goschen.

Chairman of Board of Management.—The Hon'ble Sir Arthur R. Knapp, K.C.I.E., C.S.I., C.B.E.

Vice-Chairman – W. O. Wright.

Prin. and Secy.—The Rev. W. Herbert Spencer.

St. John Ambulance Association.

Bangalore.

Presdt.—The Hon'ble Mr. W. P. Barton, C.S.I., C.I.E.

Hony. Secy.—Lt. Col. R. F. Standage, I.M.S.

St. John Ambulance Association. 1908.

South Indian Provincial Centre, Victoria Buildings, Egmore, Madras.

Objects.—For the instruction of persons in rendering First Aid in cases of accidents or sudden illness, and in the transport of the sick and injured, the instruction of persons in the elementary principles and practice of nursing, and also of hygiene and sanitation, especially of a sick room; the manufacture and distribution by sale or presentation of ambulance material, and the formation of ambulance depots in mines, factories and other centres of industry and traffic; the organization of Ambulance Corps, Invalid Transport Corps and Nursing Corps, and generally the promotion of instruction and carrying out of works for the relief of suffering of the sick and injured in peace and war, independently of class, nationality or denomination.

Chairman.— Major-General T. H. Symons, O.B.E., K.H.S., I.M.S.

Hony. Secy. and Tresr.—Dr. P. F. Mathias B.A., M.B.C.M.,

Asst. Secy.—N. Rajaram Naidu.

St. Mary's Home.

Kensington Road, Bangalore.

Object.—This institution is connected with the Church of England and is for Rescue and Preventive work. The Sisters of St. Mary the Virgin, Wantage, are in charge.

Suguna Bushana Sabha

102, Narayana Mudaly St., G. T.

Object.—To study and cultivate the histrionic art. To raise the present standard of South Indian stage in Dravidian languages.

Presdt.—Diwan Bahadur Salla Guruswami Chetty, B.A., B.L.

Vice-Presdt.—Diwan Bahadur P. Parankusam Naidu, I.S.O.

Secy.—G. S. Sundaram, Bar-at-Law.

Suguna Vilasa Sabha.

Victoria Public Hall, P. T.

Objects—The study and cultivation of the histrionic art and the raising of the standard of the Indian stage. The improvement of the vernacular dramatic literature and the helping of charitable institutions.

Presdt.—T. V. Seshagiri Iyer, B.A., B.L.

Hony. Secies.—R. Madanagopal Naidu, B.A., B.L. and V. C. Gopalaratnam.

Hony. Tresr.—C. Adikesavulu Naidu.

Swami Vivekananda Literary Society—1901.

Vivekananda Town Hall, Dharmapuri

For religious and moral progress

Presdt.—Krishnaswami Naidu

Secy.—D. H. Piddi Virappa Chettiyar.

Tamil Bhashabi Vrithi Sabha.

18, Muthu Mudaly St., Royapettah.

Object.—To promote all the three aspects of the Tamil language, *viz.*, Eyal, Esai and Nataga.

Secy.—T. Murugesa Pillai.

Tamil Nadu Provincial Congress Committee.

Head-quarters, Trichinopoly.

Object.—To carry out within the province all the duties imposed on it by the Congress Constitution or by resolutions of the Congress.

Presdt—Dr. P. Varadarajulu Naidu

Secys.—E. V Ramaswami Naiker and Haji Mohamed Moulana.

Tresr.—N. V. Krishniah Chettiar.

Tamil Nadu Swarajya Party.

Mahajana Sabha Hall, Mount Road.

Affiliated to the All-India Swarajya Party. Every member of a Congress organization is eligible for membership.

Objects.—Same as that of the Congress but with Council Entry as the primary object, and the constructive programme as secondary. Constructive programme being propagation of Khaddar, Inter-communal unity, Removal of untouchability, and adoption of Temperance, National Education, Arbitration Courts, etc.

Subsn.—Rs. 3 per year.

Presdt.—S Srinivasa Iyengar, B.A., B.L. Mylapore.

Hony. Secys.—T. Adinarayana Chettiar, M.L.C., Salem, and S. Satyamurthi, B. A., B.L., M.L.C., Madras.

Tresr.—C. Venkatrangam Naidu, Merchant, Madras.

Tamil Vaidya Sangam

Madras.

Object.—To promote the interests of the Tamil Siddha system of medicine.

Vice-Presdt.—O. Tanikachalam Chettiyar, M.L.C.

Secy—Swami Virudai Sivagnana Yogi.

Tanjore District Teachers' Guild—1912.

Municipal High School Mayavaram.

Presdt.—R. Swaminatha Ayyar

Secies.—V. Mahadeva Ayyar, B.A., L.T. and V. Raghava Ayyangar.

Teachers' Association - 1900.

12, Goods Shed Street, Madura.

Membership open to those of the teaching profession and others interested in the cause of education. No admission fee. Members who get above Rs. 50 pay 4 annas and the rest 2 annas per mensem as subscription.

Presdt.—S. S. Suryanarayana Sastri, M.A., B.SC., F.M U., Bar-at-Law.

General Secy.—V. Aravamudan, B.A., L.T.

Telugu Academy.

39, Harris Road, Pudupet.

Object.—The improvement of the Telugu language and literature and the encouragement of their study.

Secy.—Rai Sahib G. Venkataranga Row, M A.

Temperance Federation, Bangalore.

Hony. Secy.—Rev. A. Brockbank, Mission Road, Bangalore City.

Theosophical Society—1905.

Brodie's Road, Adyar.

Objects.—(1) To form a nucleus of the Universal Brotherhood of Humanity, without distinction of race, creed, sex, caste or colour. (2) To encourage the study of Comparative Religion, Philosophy and Science. (3) To investigate unexplained laws of nature and the powers latent in man—the first of which only is binding on all members

This is a world-wide organization with National Societies in 37 countries and with activities subsidiary to its three objects but necessarily an out-growth of them which carries its influence into spheres affecting the social, economic, scientific and artistic life of the different communities wherein it has rooted itself Its first object is the most potent factor in its continuous growth with its world head-quarters here—a vast estate of about 251 acres with picturesque buildings and an educational trust as its centre. A National University College and a large Boys High School at Guindy road with excellent Boarding Institutions exist under its auspices. Various boys and girls are supported by it including the Olcott Panchama Free Schools and a Montessori Children's School. It has its own printing and publishing houses where books on theosophy and allied subjects are printed and published and it has in addition one of the finest oriental libraries in the world.

Presdt—Dr. Annie Besant, D.L.

Vice-Presdt.—C. Jinarajadasa, M.A.

Recording Secretary.—J. R. Aria.

• *Tresr*—A. Schwarz.

Theosophical Society, Cantonment Lodge.

No. 6, St. John's Road, Bangalore.

Presdt.—N. P. Subrahmanya Iyer, B A.

Hony. Secy.—Fred. Harvey.

Thiruvateesvaranpet Ganapathi Vilasa Sabha.

No. 19-A, Triplicane High Road.

Objects.—To study and cultivate the histrionic art. To raise the present standard of South Indian stage in Dravidian languages.

Secy.—M S. Jagannayakulu Naidu, B. A.

Total Abstainers' Fraternity—1909.

35, Audiappa Naicken St., G.T., Madras,

Object.—Motto "One Heart, One way" The members pledge themselves not to take intoxicating drug or liquor till their death and endeavour to promote the cause of temperance. Subscription Rs. 2 per quarter.

Recorder.—C. J. Parthasarathi.

Trichinopoly District Teachers' Guild—1891.

Trichinopoly.

Membership is open to all gentlemen connected with or interested in educational work, provided they have had at least two years experience in teaching. The rate of subscription per annum is 4 annas for teachers drawing a salary under Rs. 30; 8 annas for those who draw less than Rs. 50; Re. 1 for those who draw less than Rs. 100 and Rs. 2 for Rs. 100 and above.

Presdt.—P. T. Srinivasa Ayyangar, M.A., L T.

Secies.—K. R. Krishnaswami Ayyar, B.A., L.T, Lecturer, Bishop Heber College, Trichinopoly and S. T. Ramanuja Ayyangar, B.A., L.T.

Triplicane Annadana Samajam.

Pillayar Koil St., Tiruvatteeswaranpet, Triplicane

Objects.—To establish a poor house permanently to feed and clothe on occasions, poor people without distinction of caste or creed who are unable to earn their livelihood owing to old age, bodily defects, destitution or other infirmities which render them incapable of earning their livelihood.

Secy.—C Adikesavalu.

Triplicane Sociological Brotherhood

The Kellett Institute, Triplicane.

Objects.—To study social conditions and problems in the city of Madras. To render such social service as may be possible.

Secy.—T. J. Kumaraswami, K.C.I.

Travancore and Cochin Christian Association.

Kottayam.

Presdt.—E. J. John, B A., B.L.

Joint Secys.—K K. Thomas, C. P. Thomas and T. J. Poonen.

Vaniambadi Mohamedan Educational Society—1902.

Presdt.—Hajee Moulvi Ziauddeen Mohamed Saheb

Genl. Secy.—Khan Bahadur Haji Baduruddin Sahib.

Yanniyakula Kshatrya Maha Sangam.

It has established Vanniya Sangam Schools in Peddu Naickspett, Royapuram, Teynampet and Mylapore (Madras District); Mathuranthakam, Conjeeveram, Nemmali, Katsupakkam and Thirukkalukunrum (Chingleput District), Kumulam (South Arcot District) and Night School, Conjeeveram.

Secy.—R Somasundaram Pillai.

Vysiakula Beri Chettimar Sangham.

38, Kachaleswarar Agraharam.

Objects—The advancement of the community on Intellectual, Educational, Social and Commercial lines.

Joint Secies.—N. Ramachandra Chettiar and O. Rajavelu Chettiar, M.A., B.L.

Women's Indian Association.

Head-quarters, Adyar.

The organization consists of a President, Vice-President, Honorary General Secretary, Treasurer and a Committee of an Advisory Council of the Secretaries of all the branches. It now has 50 branches in all parts of India and nearly 3,000 members. Subject to the adherence to the general aims and objects of the association, the branches are self-governing, arrange their own programme to suit local conditions and desires and manage their own finances. The official magazine of the Association is called *Stri Dharma*. Through correspondence with the Head-quarters Secretary and through the official magazine, the branches and members are linked into a unified sisterhood with a sense of strength, courage and inspiration which could not be got by entirely independent isolated educational centres. The political policy of the Association is to work for reforms through the Legislative Council.—The aims, ideals and work of the Association are on a religious basis.

Objects. To present to women their responsibility as daughters of India; to help them to realise that the future of India lies largely in their hands; to secure for women the vote for Municipal and Legislative Council as it is or may be granted to men; to secure for women the right to be elected as members on all Municipal and Legislative Councils; and to band women into groups for the purpose of self-development, education and for the definite service of others. Membership—Women who agree and co-operate with the objects of the Association may become members. Groups of women having the same aims can be affiliated to the Women's Indian Association. Members are asked, but not obliged, to pay a subscription of 12 annas a year to the Headquarters of the Association. The Association has started a "Women's Home of Service" in Madras, for the teaching of home industries to adult women. Over 100 pupils attend it, and a flourishing Baby Welcome Centre forms part of its activities

Presdt.—Dr. Annie Besant.

Vice-Presdt.—Mrs. D Jinarajadasa.

Hony. Genl. Secy.—Mrs. M. E. Cousins.

Tresr—Mrs A. Mahadeva Sastri.

Young Men's Association

Bellary.

Object.—A purely amateur dramatic society, devoting its entire profits to charitable purposes.

Young Men's Aryan Association.

116, Avadanam Papier Road.

Objects—To improve the moral, mental, social and physical welfare of its members.

Presdt—Rao Bahadur C. Natesa Mudaliar. M L.C.

Hony. Secies—O Ragavelu Chetty, M.A., B.L. and S. Parthasarathy Naidu.

Young Men's Christian Association, The

Bangalore.

There are four branches of this Association in Bangalore.

(1) The Cobb Army Branch is situated in Trinity Church Road. (2) The City Branch in Cenotaph Road. (3) The Bourdillon Branch in Infantry Road. (4) There is a Branch for the Sepoys in the Indian Station Hospital The Cobb Army Branch is open to European soldiers, and the Bourdillon and City Branches to civilians of all nationalities and creeds, There is hostel accommodation only at the City Branch.

Presdt.—The Hon'ble Mr. W. P. Barton, C.S.I., C.I.E.

Genl. Secy.—J. R. Isaac, B.A., M.B E.

Branch Secies.—Cobb Army Branch, R. Ch. Marchant; Bourdillon, J Thaddaeus, and City Branch, G. Knight, B.A.

Young Men's Christian Association—1890.

Madras.

Membership—Any young man of good moral character may become an Associate Member. The Membership fees are Rs. 4 for students and Rs. 4, 6, 9, 12 and 15 per

year according to income, in the case of non students and are payable in advance. Special fees are charged for the educational classes, and a few other activities. The hostel provides accommodation for 50 students, with one, two, or three, in a room, according to its size. The charge for room, light and board, is about Rs. 30. The Y. M. C. A. Lodge at Napier Park, Chintadripet, has accommodation for 23 men at about Rs. 25.

Presdt.—A. Davis, M A

Hony. Tresr.—J. E. Hensman.

Genl. Secy.—H.C. Herman, B.A.

Physical Director.—H C Buck, M. P. E.

Georgetown.

Boys Branch Central Building Esplanade.

Exe. Secy.—Rev. H. C. Balasundaram.
Edcl. Secy.—E. Parthasaradhi.
Physical Director.—W. Zaccheus.
Boys' Branch Secy.—A. Raghaviah, B.D.

Vepery Branch, Madras.

This branch provides hostel accommodation for 30 residents, reading room, library, billiards, in-door games and tennis and maintains players on various hockey and football teams. While the branch is intended primarily for Anglo-Indian young men the membership is not exclusive and many opportunities are offered for friendly association of Indian and Anglo-Indian young men.
Secy.—W. Hindle.

Royapetta Branch, Madras.

This branch maintains a very strong programme of group games, football, hockey and tennis, as well as reading room, lectures and social gatherings.
Secy.—P. Asirvatham.

Y. M. C. A.

Salem.

Hony Secy.—M. M. Masilamani.

Young Men's Indian Association.

Armenian Street, Madras.

Objects.—To draw together students of all castes and creeds under a common roof, so that they may recognise their common interests as citizens. To enable them to have lectures, discussions and classes, and so to train and develop their bodies that they may grow into strong and healthy men.
Hony. Secies.—A. Ranganatha Mudaliyar and G. Gopalasamy Chetty.

Young Men's Muslim Association

Pudukottah.

Is the representative body of the Muhammadans of the State.
Secy.—Ramaswamy Iyer.

Young Men's Rajput Association.

Chintadripet.

Objects.—To be loyal to the British Government and the Sovereign. To promote the physical, mental, moral, social and spiritual culture. To elevate the status of the Rajput community from the backward condition and to advance its interests. To aid necessitous members of the community and to act as treasurers and distributors of any benevolent fund or funds which may be contributed to by members or others for these purposes or any of them. To apply, petition for, or promote and join any other similar Association, Society or Sabha with a view to the attainment of the above objects or any of them. To do all such other lawful things as are incidental or conducive to the prosperity of the community.
Hony. Secy.—M. R. Roop Singh.

Young Women's Christian Association.

Home and Institution,

The Grange, 5, Residency Road,

Bangalore.

Presdt.—Mrs. W. P. Barton.

Genl. Secy.—Miss O'Brian.

Young Women's Christian Association

65, Poonamallee Road.

Institute, Central Home, Indian Student Hostel, St. Margaret's Hostel.
Objects.—To promote the spiritual, intellectual, social and physical, welfare of the young women of Madras. One Guest House and one Indian Student Hostel and a Business Girls' Hostel. Classes in Shorthand and Typewriting, Lectures, Circulating Library and Reading Room, Tennis, Badminton and other Outdoor Games, Bible Classes, Devotional Meetings, etc. Besides the work which is carried on at the Headquarters in Vepery, work is done in other centres of the city and for students in connection with nine educational institutions

Genl. Secy.—Miss Wilson.
Dt. Secy.—Miss Wilson.
Student Secy. and City Secy.—Miss Credson.
Hostess.—Miss Bowers.
Office Secy.—Miss Antonio.

Wesley Guild.

St. John's Hill, Bangalore.

Holds meetings every Friday evening at 6 o' clock in the Guild Room, Saunders Road, Cleveland Town.
Presdt.—Rev. J. A. Vanes, Bangalore.
Genl. Secy.—Lovejoy.

CLUBS IN THE MADRAS PRESIDENCY.

Adyar Club, Adyar. Started 1891.— Entrance fee, Rs. 75, payable on election. Annual subscription, Rs. 12 and in addition, a monthly subscription of Rs. 6 for any month during any part of which a member or his family may reside 15 within miles of Fort St. George. Persons residing outside a 12-mile radius are eligible as honorary members for three months at Rs. 10 per mensem. At the request of the proposer, a candidate may use the Club pending election. Military Officers on military duty in Madras, the Mount, Poonamallee or Pallavaram may, on election by ballot, become temporary members on payment of Rs. 7 per mensem. Hony. Secy. and Tresr —E. R. Ross. Pr-dt —P. L. Moore, C.I.E., I. C. S. Vice-Presdt.—The Hon. Mr. Justice C. E. Odgers.

Amaravathi Ladies' Club, 199, Mint Street, Georgetown.—The "Amaravathi Ladies' Club" was started in 1903, in connection with the Amaravathi Central Hindu Vithyalaya, with the object of promoting the cause of female education and of improving the mental and moral condition of its members. Secy.—Srimathi Mysore Seethamma.

Ananda Pack - Headquarters 2-49, "Huzar's Gardens," Sembiem, Madras. A pack of cubs, registered. Cub Master.—E. K. Govindaswami Mudaliar, B.A., B.L.

Ananda Rovers —Headquarters, 31, General Muthia Mudali Street, G. T., Madras. Is a troop of rover scouts, registered under the Boy Scouts District Association. Rover Scout Master.—E. K. Govindaswami Mudaliar, B.A., B.L. Asst.—P. Govindarajulu Naidu.

Asiatic Petroleum Company Employees' Club, 245, Linga Chetty Street. Georgetown.—Objects —To strengthen the bond of brotherhood. To cultivate the histrionic art and dramatic literature. To provide, practically, interest, amusement and recreation. Presdt.—Sir Gordon Fraser. Joint Secys.—C. Devaraja Pillai and C. B. Krishnaswamy Naidu

Bamboo Club, Pollibetta —Established 1884 European residents of the district are eligible for membership. Election —By ballot. Ent.—Rs. 100 Subsn.—Rs. 4. per mensem. Hony Secy.—N M. Scholfield Manager.—M Nittayya.

Bangalore Cantonment Club, Thoppa Mudali Street, Bangalore—President - M. Abdul Kader Sahib. Hony. Secy —T. V. Govindraju Pillai.

Bangalore Club, 9, Infantry Road, Bangalore.—The primary object of this Club is to provide a place of sojourn for mofussil friends visiting the station as well as recreation for its local members. Patron.—H. H. The Yuvaraja of Mysore. President.—L. Srinivasa Iyengar, Advocate of Mysore. Hony. Secys.—M P. Somasekara Rao, B.A., B.L. and S. Purushottam Naidu.

Bangalore Golf Club, Bangalore.—Hony. Secy.—Major W. Ross Stewart. Captain.—S G. Forbes. Committee Members.—Lt.-Col. G. E. Fooks, Lt.-Col. G. W. Cochran. A. M. L. Cater, Lt-Col. E. G. McAlpine and H. Dawson.

Bangalore Gymkhana Club —The Club situated near the eastern extremity of the Parade Maidan. Membership open to—(a) All officers of the Army and Navy, the Covenanted Civil and Ecclesiastical Services; (b) all gentlemen, members of society who do not come under the above classification; (c) ladies temporarily or permanently residing in Bangalore, unaccompanied by their husbands or male relatives. President.- Lt-Col. Heycock, R. E. Honorary Secretary —Capt. F. M. D. Urquhart. Sub-Secretaries for Cricket.—Capt. Britten Jones. Tennis—Capt. Dyas. Polo—Major Egerton. Hockey.—Capt. Cummings.

Bangalore United Service Club, Residency Road, Bungalore.—Ent Rs. 100. Subsn.—Resident members, Rs. 7 monthly. Non-Resident Rs. 12 per annum. Gentlemen residing temporarily at Bangalore are eligible for election as Hony Members by paying resident subscription at Rs. 15 per mensem. President.—Lt-Col. R. F. Standage, C. I. E. Vice-President. -Dr. W. F. Smeth, M.A. Secretary.—Fletcher Norton.

Bellary Club, Bellary.—Social. Admission fee, Rs. 50. Hony. Secy.—D. A. Greenwood

Bezwada Club, Bezwada.—Social. Membership open to gentlemen resident in Kistna district on election. Ent.—Rs. 50. Subsn —Rs. 12 annually. Hony. Secy.—L. H. Gregg.

Carnbuck Club, Stephenson Road, Perambur —Open to covenanted European Officers of Messrs Binny & Co (Madras), Ltd., employed in the Buckingham and Carnatic Mills. Hony. Secy.—A. Taylor

Catholic Union Club, 1901. Mangalore.—Ent —First-class Rs. 2. Second class Re. 1. Subsn.—First-class, Rs. 12 and second class, Rs. 6 annually. Secy.—J. M. Castelino.

Century Club, Chickpet Bangalore City. Secy.—Subramania Iyer.

Cocanada Club, Cocanada.—Established. 1867.—Gentlemen received in general soiety are eligible as members, with the exception of those of German or Austrian birth. Election.- By ballot. Ent.—Rs. 70. Subsn. Resdts., Rs. 10. Non-resdts., Rs. 3. Hony Secy.—S. A. Cheesman.

Cochin Club, 1878. Cochin.—Recreation and amusements and residential quarters. Open to Europeans only. Ent.—Rs 100. Hon. Secy.—O. Grob.

Coimbatore Club 1848. Coimbatore.—Social recreation. Residential for ladies and gentlemen. Ent.—Rs. 50. Subsn. Rs. 10 monthly. Presdt.—P Hawkins. Hony. Secy.—W. G. Molesworth.

Coonoor Club, Ltd., Nilgiris.—Established 1899. Open for Europeans —Ent.—Rs. 100 for gentlemen, Rs. 80 for ladies. Subsn. Permanent members, Rs. 8. monthly for gentlemen, Rs. 6 for ladies. For Garrison members Rs 8 Temporary members monthly Rs 15 for gentlemen, Rs. 12 for ladies. President.—Genl. J. T Burnett Stuart, C.B E., M.G , D.S.C Vice-President —Lt. Col. J. W. Cornwall, I. M. S. Hony. Treasurer.—J. Florence, Hony. Secy.—H. S. Thompson.

Cosmopolitan Club, Bellary.—Hony. Secy.—Kandy Raghunatha Rao, Pleader.

Cosmopolitan Club, Calicut. 1898.—Social recreation and advancement. Open to all gentlemen not below the age of 18. Admission is by ballot. Ent.—Rs. 10. monthly Subsn.—Rs 2 for Resdt. members, residing within 5 miles and 8 annas for non resdt. Secy.—P. Rama Pattar.

Cosmopolitan Club, Mount Road. Predt.—Sir P. Tyagaraya Chettiar, *Kt.*, M. L. C. Vice-Presdt.—Hon. Justice Sir C. V. Kumaraswamy Sastriyar, *Kt.* Hony. Secy.—Dr. N. Venkataswami Chetty.

Cosmopolitan Club, Mangalore. Hony. Secretary.—Karnad Sadashiv Rao.

Cosmopolitan Club, Mercara. Entrance fee—Rs. 10. Monthly Subsn. Rs. 2. Presdt.—Rai Bahadur K. Kuttaya. Secy.—Rao Sahib H N. Kamath.

Cosmopolitan Club, Chamrajnagar, Mysore.

Cosmopolitan Club, Tallikulam, Madura.

Cosmopolitan Club, Tellicherry

Cosmopolitan Club, Tinnevelly.

Cuddalore Club, 1865. Fort St. David, Cuddalore N T.—Social inter course and recreation. Any gentleman eligible for general European society is eligible for election. Ent.—Rs. 50 Monthly Subsn.—Rs. 12. Presdt.—J. C. Stodart Hon. Secy.—G. G. Gill.

Departmental and Staff Club —Dickinson Road, Bangalore—A place of recreation for members serving in the various Staff Offices in the station, and their families. Presdt.—E J. Hawkes. Secy.—G. W. Hartwell, Bangalore.

English Club, Salem.—A club for the European and Anglo-Indian community. Secy,—L. M. H Upshon.

English Club, Tinnevelly.

European Club, Guntur.

European Club, Kurnool.

European Club. Tellicherry.

Excelsior Club, 1921- 195, Govindappa Naicken Street, Georgetown, Madras —For mental, moral and physical improvement. Ent.—Re. 1. Subsn.—Monthly As. 8. Organiser.—A. Subrahmanya Mudaliar Joint Secys.—A. M. Kanniappar, B.A. and E. Vadivelu.

Futteh Maidan Gymkhana. Hyderabad, Started in 1897.—To promote sport among the Officers of H. E. H. the Nizam's Regular Forces and noblemen and civilians of H E. H's. Service. The Gymkhana possesses the Futteh Maidan which includes a race course, polo ground and grand stand which contains also a zenana pavilion. Recreation:—Races, polo, paper chases, football, cricket, tennis, trap-shooting and Gymkhana meetings. Presdt.—Lt. Col. Nawab Sir Afsur-ul-Mulk Bahadur, K C I.E., M.V.O., A.D.C. Vice-Presdt.—Nawab Osman Yar-ud-Dowla Bahadur, A.D.C. General Secretary.—Major T. W. P. Chamarette. Asst. Secy.—Major H Bayley.

Ganjam Club, 1882, Berhampur, Ganjam. To promote and improve feelings and relations between official and non-official public and zamindars of the district. Ent.—Rs. 50. Subsn.—Rs 15 per mensem to members within a radius of 5 miles, and Rs. 6 for others. Vice-Presdt.—A. H. A. Todd Hony. Secy.—E C. Wood.

George Coronation Club, 1888, Madanapalle Social intercourse of official and non-official public Subsn.—First class Re. 1. Second class As 8 monthly. Presdt.—N. Pattabhirama Rao (Retired Diwan of Cochin). Secy.—B Jayaranga Rao, Pleader Tresr.—B. S. Seshagiri Rao, Pleader.

Gokhale Club. 1910 —Servants of India Society's Home. Royapetta. To discuss current Political, social and economic questions. Joint Secy.—R. Suryanarayana Rao

Govindappa Troop, Headquarters.—"Kingston," Poonamallee High Road, Kilpauk, Madras. Is a troop of scouts in Kilpauk. Patron.—E. K. Govindaswami Mudaliar, B.A., B L. Scout Master.—P Govindarajulu Naidu.

Hindu Club, Guntur.

Hyderabad Mily. Club. The.—Hyderabad, Secy —Dr I. Farrington.

Kadur Club.—Established 188?.—All European gentlemen are eligible as members. Election - By ballot. Ent.—Rs. 100. Presdt.—C. H Godfrey. Hony. Secy.—N. G. B. Kirwan

Kodaikanal Club. Kodaikanal Election.—By ballot. Ent —Rs. 60 Subsn —Rs. 10 per mensem. Presdt.—G. Webb Ware. Secy. J. Darcy Enezard.

Kolar Gold Field Club, Oorgaum—Social. Membership to the officials of the mines only Presdt.—C. F. Heathcote. Hon. Secy. and Tresr.—H. H. Osborn. Hon. Asst. Secy.—E. W. Moyes

Kolar Gold Field Christian Fellowship, Robertsonpet (K G. F.) 1923. Presdt.—P. S. Toye. Secy. and Tresr.—Rev. A. Eyekiel. Ex. Com. Mems.—Rev. T. J. Williams, M C., Rev. D. David, Rev. J. I. Kanniah, Dr. P. Manuel, L. R. Beare,

Joel I. David, E. S. Veeranna, H. B. Solomon, Ed. Christopher, J. Devasirvatham, T. S. Pushpam, A. J. Samuel, S. Ezekiel.

Kolar Gold Field Gymkhana Club, The—notrance fee Subsn.—Rs. 2 for non-playing members Rs. 24 for golfing members. Hony. Secy.—Jas. W. Lightman.

Kotagiri Club, Kotagiri.—The Nilgiris Social and recreation. Membership open to all of approved social standing on election by ballot after being proposed and seconded by two members. Ent.—Single Rs. 50. Family, Rs. 80. Subsn.—Monthly single, Rs 3. Family, Rs 4 Temporary members.—Single, Rs. 12. Family, Rs. 15. Presdt —Col. W. Bowen Powell, C.M.G., D.S.O Vice-Pres .—W. Deane. Hon. Secy.—C. M. Smythe, M.B.E.

"Krishna Troop".—Headquarters- 4-49 "Huzar's Gardens," Sembiem, Madras A registered troop of scouts in this city. Scout Master.—E. K. Govindaswami Mudaliar B.A., B L. Asst Scout Master.—P. Govindarajulu Naidu.

Kumbakonam Club, Kumbakonam.—To promote social intercourse among its members and to afford them means of physical and intellectual recreation and improvement Subsn.—Resident members, monthly Rs. 2, Rs 1-8-0 or Re. 1, according to his average monthly income of Rs. 150 and more, Rs. 100 and more and Rs 100 and less, respectively. Temporary member, the same as resident member. Associate member, Re. 1, in advance. Non-resident member, yearly subscription of Rs 3 in advance Entrance for resident member is thrice his monthly subscription and for associate or non-resident member Rs 3. Presdt.—Rao Bahadur N. Krishnaswami Ayyangar. Vice-Presdt —Rao Sahib C. R. Lakshmi Varaha Ayyargar. Secy.—T. Krishnaswami Ayyangar.

Kurnool Club, Kurnool —Social intercourse and recreation. Open to any one elected by the members of the Club. Ent.—Rs 50.—Monthly Subsn.—Rs 10. Presdt.—C. F. Brackenbury. Hon. Secy.—J C. H Fowler.

Ladies Club, Bangalore.

Ladies' Recreation Club, Anantapur Presdt.—Mrs. P C Lobo Secy.—Mrs. N. K. Venkatesan.

Ladies' Recreation Club, Egmore, Madras.—To promote social and friendly intercourse between European and Indian ladies of all classes and creeds; also to provide healthy recreation suitable to the members of the Club. Candidates must be proposed by one member and seconded by another, other than those of the Committee. The candidate must be personally known to both the proposer and seconder, who should introduce her to members of the Committee. Ent —Rs. 15: annually Rs. 4. Monthly Subsn.—Rs. 3 and for family member, Rs. 2 and Re. 1 and for temporary member, Rs. 5. Presdt.—H.E. the Viscountess Goschen. Vice-Presdts.—Lady Todhunter, O.B.E., Mrs. C. Krishnan, Valiya Rani of Kollengode and Lady Sadasiva Ayyar. Chairman of the Com.—Lady Todhunter, O.B.E. Hon. Secys.—Mrs. E. M. Madeley, M.B.E. and Mrs. C. V. Krishnaswami Chetti. Hony. Tresrs.—Mrs. W. O. Wright and Miss K. S. Ranga Rao.

Literary Club, The, Tinnevelly. Joint Secy —P. J. Gnanavaram Pillai, and M. Kodandarama Aiyar.

Madras Aryan Club, Washermanpet.—The object of the Club is to afford to its members facilities for social, physical, moral and intellectual improvement. The Club shall have a Reading Room and a Library which shall be open daily between 7 and 9 A.M. and 4 and 8 P.M. Patrons.—Sir P. Theagaraya Chettiar, Dr. Lakshmanaswamy Mudaliar, B.A., M.B., C M, Ajyamthiah, B. Sc. Vice-Presdts.—P. T. Kumaraswami Chetty, B A. and T. N. Gopala Rao, B A., L T General Secy.—P. T. Kumaraswami Chetty, B.A. Joint Secies.—Sadananda Mudaliar and M. Naoikasavalu Naidu.

Madras Boat Club, Adyar, (1867) Subsn.—Rs. 4 a calendar month or Rs. 40 per annum. Ent.—Rs. 25. Address for letters.—C/o Gymkhana Club, The Island, Madras.

Madras Club, Mount Road.—All gentlemen of British nationality who are not less than 21 years of age, and are approved by the Sub-Committee, shall be eligible to become members. Gentlemen, eligible to become members, visiting Madras for a period not exceeding three months, and who do not reside within 100 miles of Fort St. George may be admitted as honorary members by the Sub-Committee for an aggregate of 21 days upon being proposed and seconded in the manner required by Rule III. Such privilege may not be exercised more than twice in any calendar year, nor for an aggregate of more than 21 days in such year. Members of the Bengal, Byculla and Colombo Clubs are honorary members. Election.—Candidates must be proposed by one member, seconded by two others, and elected by ballot. Ent.—Rs. 250, payable at once, or Rs 300, payable in five annual instalments of Rs. 60. Annual Subsn —Resident members, Rs. 140. Non-resident members, Rs. 20. Honorary members, within 15 miles of Fort St George, Rs 15 per month. Secy.—Captain W. B F. Davidson.

Madras Cricket Club, Wallajah Road, Chepauk.—Ent. Donation, Rs. 25. Annual subscription, Rs. 40 for playing members and Rs. 30 for non-playing members and Rs. 10 for mofussil members Presdt.—H. E. The Rt Hon'ble the Viscount Goshen, G. C. I. E., G B. E, V. D. Vice-Presdt —P. W. Partridge. Hony. Secy.—Gerald Aste. Hony. Tresr.—E. R. Rose. Committee Members.—Lt. Col. E. W. C. Bradfield,

H. W. College, S. W. Edwards, Dr. M. L. Freeman, J. McIver, F.A.I. Richardson, E. K. Shattock, A. S. Todd, F. Williams.

Madras Excelsior Club, No. 308, Tiruvottiyur High Road, Old Washermanpet. Object.—Development of the intellectual and physical faculties of the members. This is accomplished by (1) weekly lectures and debates; (2) the enacting of original and standard dramas in various languages; (3) periodical picnics and social gatherings; (4) playing football, cricket and badminton; (5) the use of a library containing more than 4,000 select volumes and a reading-room well supplied with numerous choice periodicals. Ent.—Rs. 2. Quarterly Subsn.—Re. 1-8-0. Non-resident members, annual Re. 1-8-0. Hony. Joint Secies.—D. Kanniah Naidu, B.A., and T. Rajagopalachariar, B.A.

Madras Gymkhana Club, The Island, Mount Road, Madras.—Established to promote all sports and games. The names of all gentlemen desirous of becoming members other than those of German and Austro-Hungarian nationality who are ineligible for membership shall be submitted to the Honorary Secretary or Asst. Secretary as being proposed by one and seconded by another member of the Gymkhana. Ent.—Rs. 30 to be paid on election. Subsn.—Rs. 50 a year or Rs. 5 a month.

Madras Hunt.—A subscription pack hunting two days a week—Wednesdays and Sundays. Kennels.—Adyar Toll Gate, Chamier's Road, Saidapet. Master.—Major Genl. T. H. Symons. Hon. Secy.—G. T. Boag.

Madras Race Club, Guindy.—To carry on the business of a Race Club in all its branches. Membership.—Club members, Rs 100 per annum. Stand members, Rs. 25 per annum. Secy.—Major H. A. Hildebrand.

Madras Sailing Club. 1911—Provision of sailing facilities in Madras. Membership open to ladies and gentlemen, proposed, seconded and balloted for by boat owners Ent.—Rs. 15. Monthly subscription.—Rs. 3 Hony Secy. and Tresr.—C. F. Turpin.

Madras United Club, Fraser's Bridge Road. Esplanade, Madras. Object.—To afford to its members the means of social intercourse, as well as physical and intellectual improvement. Membership open to all respectable applicants approved by the Executive Committee. Entrance Fee.—Rs. 50. Monthly Subsn.—Rs. 2 for Resident members. Re. 1 for Non-resident members, and Re. 1-8-0 extra for tennis players. Vice-Presdts.—C. Vencatasubramiah, B.A., B.L., Rao Bahadur C. Thanikachalam Chetty, B.A., B.L., V. Bodhaguruswamy Pillai and Rao Bahadur P. Ayyanna Chetty. Hon Tresr.—P. Seshagiri Row Naidu. Executive Committee Members —B. Subramaniam, (in charge of tennis), Venkataramanjulu Naidu, (in charge of cricket). P. Alagasingary Naidu, (in charge of billiards). R. Venkatacharair, (in charge of refreshments), C. R. Ganapathi Pillai (in charge of reading room), B. Venugopal Naidu, H. C. Anderson, P. Ranganathan Chetty, Dr. B. S. Mallayya, Rao Sahib N. R. Balakrishna Mudaliar, S. Venkatachallam Chetty, C. Muthuswami Mudaliar, and Rao Sahib G. Varadarajulu Chetty. Hony. Secy.—S. Subramaniam Chetty, B.A.

Madura Club, Race Course Grounds.

Malabar Club, Beach Road, Calicut—Election—By ballot. Ent.—Rs. 100, if paid when application is sent or Rs. 120 in instalments, Subsn.—Residents, Rs. 10 monthly. District members, Rs. 12 annually. Out-station members —Rs. 6 annually. Hon. Secy.—A F. Campbell.

Mangalore Club, Mangalore.—Hony. Secy.—N. Kirman.

Mount Golf Club, St. Thomas' Mount. Ent —Rs. 10. Permanent member's Subsn.—Single Rs. 4 per month. Family Rs. 5 per month. Presdt.—H. E. Gow Hony. Secy.—T.C. Nankervis. Hony. Tresr.—J. N. Nor. Captain.—T. C. Nankervis.

Mylapore Club, Madras —Social intercourse as well as physical and intellectual recreation. Entrance fee is Rs. 10 and Rs. 5. Monthly Subsn.—Rs. 2 and Re. 1 for first and second-class members respectively. Asst Secy —K. Bashyam Iyengar, B.A., B.L. Tresr.—S. Gopalaswami Iyengar, B.A., B.L. Members of the Committee.—S. Srinivasa Iyengar, T R. Venkataramasastriar, N. Rajagopalachar, P. S Swaminathier, A. R. Venkatachalier.

Nadar Tennis Club.

Nagercoil Club, The, Nagercoil.—Hony. Secys.—Paul V. Daniel, B.A., B.L., and V.R. Subramania Iyer, B.A., B.L.

Napier's Club, Rama Vilas, Swami Naick St, Chintadripet. Objects.—To afford to its members the means of social intercourse as well as physical improvement. Subsn. — Annas 8 monthly. Presdt —B. Venugopal Naidu. Hony. Secy —T. P. Jagannatha Mudr. The National Club, Villupuram. *Objects*.—Club for sports. Especially Badminton. In addition an to their another playground at Villupuram hostel ground for Bdaminton at Kodaikanal Patrons: —His Holiness Namasivaya Thambiran of Tirumadithurai Mutt, K. R. Venkarama Iyer. B.A., B L., Madura. Presdt —P. P. S. Sastri. B.A. (Oxon) M.R.A.S. Supt of Sanskrit Schools, Madras. Secy.—K. R. R. Sastri, M.A., F.R. Econ. S. (Lond.)

National Club, Trivandrum.—Hony Secy.—Dr. K. Raman Thambi.

National Home Rule League.—1919. Its main object is to secure Home Rule for India as speedily as possible through all law-abiding and constitutional activities. Presdt.—Dr. Annie Besant, Madras. General Secys.—Dwarkanath Telang, "New India" Office, Madras and Kanji Dwarkadas, Jaydwar, Nepean Sea Road, Bombay

National Union Club. 56, Nammalvar Street, G. T. Madras. Objects.—Cultivation of the histrionic art and staging of vernacular plays as well as standard dramas with a view to improve public morality. (2) Intellectual and social improvement of its members by debates and lectures on literary and social subjects, indoor games and by periodical social gatherings or picnics. Politics and political questions shall not find a place into the Club at any time. Managing Director.—M. Chengalvaroya Mudaliar. Hony. Secy —M. Thangaveloo Mudr.

Nellore Club, Nellore.—For recreation of European officers and other respectable gentlemen. Ent.—Rs. 35. Subsn.—Rs. 10 per annum. Secy.—B. M. Marriott.

The Nineteen-Twenty Club.—1920. The objects of the club are—(1) to protect and promote the political interest of the non-Brahman communities of South India; 2) to bring about an effective political fusion among them; (3) to study all important questions connected with Indian administration and to disseminate by means of lectures pamphlets, leaflets, etc., sound political views among the vast masses of the South Indian population. and (4) to educate the masses regarding their rights and responsibilities under the Indian Reforms Act and otherwise to work strenuously with a view to ensure the early attainment of self-government for India as an integral part of the British Empire. Secy.—A. Sivarama Menon, High Court Vakil, Egmore, Madras

The Nineteen-Twenty One Club.—1921. Y. M. I. A Buildings, 9, Armenian Street, Georgetown. The object of the club is to embody the friendly, broad, co-operative spirit of the new era, disregarding the barriers of race, religion and caste, and to help forward the progress of India on all lines in a social and co-operative spirit. The club forms sections as desired—the political and the artistic are already working very well —for any groups of members who wish to work on special lines, but membership of the club would not imply the taking part in any of these. Subscription Rs. 6 per quarter (town): Rs. 4 per quarter (mofussil). Presdt.—Sir P. S. Sivaswami Ayyar, K.C.S.I., M.L.A. Vice-Presdts.—Dr. Annie Besant, Diwan Bahadur L. A. Govindaraghava Ayyar and Sir T. Sadasiva Ayyar. Secys.—T. V. Muttukrishna Ayyar, B.A. B.L. and A. Ranganadha Mudaliyar, B.A., B.L., M.L.C. Tresr.—D. K. Telang, M.A. (Oxon).

Nizam Club, Hyderabad (Deccan). Established 1884. Election —By ballot. Ent.—Rs 100. Subsn.—Rs. 7 monthly. Non-resdts, Rs. 2. Presdt.—Sir Ali Imam, Nawab Moidul Mulk Bahadur. Vice-Presdt.—Nawab Nizamat Jung Bahadur. Hony. Secy.—Fakhruddin Ahmed Khan. Hony. Joint Secy.—Hussain Abdul Munim.

North Coorg Club. Hony. Secy.—S. Steel.

Ootacamund Club, Ootacamund.

Ootacamund Gymkhana Club, Ootacamund. Founded 1892. The Club includes golf (18 holes course), and lawn tennis. Candidates for admission to the Club as permanent members shall be elected by ballot. but members of the Ootacamund Club may, on application, be admitted without ballot Candidates for membership shall be proposed by one and seconded by another permanent member in a letter to the Committee. Permanent members The rates of subscription for permanent members are as follows: —(a) An Entrance Fee of Rs. 50. (b) A monthly subscription of Rs 10 when present in Ootacamund, and Re. 1 when absent from Ootacamund and not using the Club, return to Ootacamund. (c) Any member residing at a distance of more than 5 miles from Ootacamund shall pay a reduced monthly subscription of Rs. 5, provided he does not make use of the Club for more than 10 days in any one month. (d) Those of a member's family who are residing with and entirely dependent upon him using the Club, shall each pay a monthly subscription of Re. 1. Ladies may become permanent members of the Club under the same conditions as are prescribed for gentlemen, but the entrance fees shall be Rs. 25, and the monthly subscription Rs. 5. Ladies elected under this Article shall have no vote nor any share in the management of the Club. Ladies whose husbands are permanent members may on application, become permanent members without ballot Temporary members.—Must be proposed by a permanent member of the Club and be accepted by two members of the Committee or be members of the Ootacamund Club. That the period of membership shall be for not less than one month or more than three months in any one year. The rates of subscription payable in advance are:—For the months of April, May and June Rs. 25 per mensem and for the remaining months Rs 20 per mensem. Be asked to serve on the Sub-Committees. Single ladies or married ladies without their husbands may become temporary members under the same conditions. The rates of

subscription payable in advance are — For the months of April, May and June Rs. 5 per mensem and for the remaining months Rs. 10 per mensem. Hon. Secy. & Tresr. C. Latham.

Pachaiyappa Rovers — Pachaiyappa's College, G. T. This is the troop that is attached to the Pachaiyappa's College. It helps the college authorities in all their social, athletic and dramatic functions. Scout Master.—S. K. Yegnanarayana Iyer. Patrol Leaders.—Seshadri and Venkatachari.

Pachaiypapa Club, Pachaiyappa's College, Madras. Started 1904, reorganised 1915. To bring together the old pupils and friends of the Pachaiyappa's College, so that they may be associated in organized efforts for its gradual development into a National College. Membership open to all past and present pupils and friends of the institution. Subscription for Life members Rs. 15; for old pupils and friends Re. 1 per annum and for present students 8 annas per annum. Presdt.—The Hon'ble Justice Dewan Bahadur Sir C. V. Kumaraswami Sastriar Vice-Presdts.—The Hon'ble Mr. V. V. Srinivasa Iyengar, B.A., B.L., M. Rathnaswami, M. A., Bar-at-law, M.L.C., Secys.—C. S. Srinivasachariar, M.A., E. K. Govindaswami Mudaliar, B.A., B.L., T. V. Ganesa Iyer, B.A., L.T. and E. Vinayaka Rao, B.A., B.L. Tresr. —M. Veeraswami Iyer, B.A , L.T.

Palamcottah Club, Palamcottah, Tinnevelly. - Recreation and supply of stores to members. Open to Europeans only. Ent.—Rs. 50. Secy.—W. D. MacBey

Police Club, Kurnool.

The Postal & Railway Mail Service Recreation Club, Madras. (1924). 94, Audiappa Naick St., G T. Objects.—To afford all possible facilities for improving the mental, moral, social and physical welfare of its members; to afford opportunities for recreation, social intercourse and club life among its members. (2) To create and foster an *espirit de corps*, and a spirit of brotherhood, co-operation. mutual good will and sympathy amongst all Postal, R. M. S. and D L. O. officials residing in Madras. Membership open to all postal employees. Ent.—8 annas. Subsn. - 8 annas per month. Presdt. Rao Bahadur G. Narasimhalu Naidu, B.A., B.L. Secy. —S V. Nana Rau Naidu, B.A.

Rama Varma Club, Quilon President.— S. Venkatakrishna Aiyer. Hony. Secy.— V. N Narayana Pillay, B A., B.L.

Rama Varma Union Club, The Ernakulam. Presdt Rao Bahadur, T. S. Narayana Iyer, M.A., B.L., Chief Judge. Secy.—N. A Ranganatha Iyer, B.A., B.L., Chief Court Vakil.

Salem Club, Salem.—For accommodation of members and their friends. Membership open to European ladies and gentlemen. Ent.—Rs. 85 for permanent members and temporary or honorary members free. MonthlySubsn.— is Rs. 8-8-0 Presdt.—H. A. Latham. Secy.—L. H. M. Upshon.

Secunderabad Club, The, Secunderabad.— Established 1883. Any officer in H. M.'s Covenanted Civil Service or in, H. M.'s Naval or Military Services, is admitted on being proposed and seconded; others by ballot Ent.--Service members, Rs. 50 Non-service members. Rs. 100 payable in two annual instalments. Subsn.—Married members, Rs 10 and unmarried members, Rs. 8 and Library (additional) Rs. 2 per mensem payable in advance.

Secunderabad Gymkhana Club.—Intended to promote sports, such as cricket, hockey, lawn tennis and golf. All members of the Secunderabad Club, Officers of the Army, Navy and Covenanted Civil Service are eligible for membership on payment of an entrance fee of (Govt) Rs. 1 and a monthly subscription of (Govt). Rs. 6, payable in advance, any other gentleman shall be elected by the Committee. The Gymkhana shall be managed by a committee consisting of a President, an Hon. Secy and five members and in addition all Hony. Secys of section shall be ex-officio members of the committee. Members of the Bolarum Gymkhana are Honorary (non-paying) members of the Secunderabad Gymkhana and *vice versa*. Hon. Secy —Lt -Col. W. C. Clark., D.S.O (Ag.' Committee of the Gymkhana: President.- Major-Genl. A. L. Tarver. C.B., C I.E. D S.O , F. C. Crawford, G. Peddie, Dr. E. H. Hunt. (Hony Secy., Boat Club), K. Bunnett, (Tennis) J. A. Duke, (Cricket), J. A Yates, C I.E., (Hockey and Golf), Capt R. N. S. Morse, O B.E.

South Indian Liberal Federation, Justice Office, General Patters Road The object is to promote the political interests of non Brahman communities of South India. Presdt —Sir P. Tyagaraya Chettiar, *Kt.*, B.A , M.L.C. Secy.— P.S. Gurusawmy Naidu, B.A. B.L. Tresr. —S G. Manavala Ramanuja Mudaliar, M A.

Sowrashtra Club, Madras.

Sri Mula Rama Varma Union Club Trivandrum. Presdt.—Viraraghava Aiyangar, B.A., B L. Hony. Secy — Dr K Raman Tampi. Tresr.—K. Kerala Varma Tirumalpad.

Telegraph Recreation Club, G. T., Madras. Presdt.—C.A. D'Souza. Hon. Secy. and Tresr.—A. J. Soares.

Tellicherry Club, Tellicherry Residential. Gentlemen received in general society proposed by one member and seconded by another are eligible for election. Election—By ballot. Ent.—Rs. 40. Subsn.—Resident member, Rs. 8 per

mensem, non-resident, Re. 1 per per mensem. Absent members, As. 8 per mensem, payable on return Hony. Secy —A. L. Alexander. Writer.—P. Kunkan Adiyoow.

Trades Union Club. Objects.—To afford to its members the means of social intercourse as well as physical and intellectual improvement. Cooum Boat House, Mount Road. Entrance fee As. 8. subsn.—As 4 (an additional subscription of commercial class) Joint Hony. Secys.—M. Masilamani Mudaliar and M. Appadurai Pillay. Tresr —T. A. Venugopal Pillay.

Trichinopoly Club, Cantonment, Thricy. Established 1869.—Gentlemen received in general society are eligible as members. Election.—By ballot, after 15 days' notice. Ent.—Rs. 90. Subsn.—Rs. 12 monthly for resident members. Non-resident members Rs. 12 per annum. Presdt.—P. Rothera. Hony. Secy.—N. H. M. Bomden. Committee Members.—M. H. B. Ormsby, G. W. Priestley, C. O. Galey, Major H. Scoble Nicholson, W. H Burns, G. M. Saunders, T. P. Dillon and Lieut.-Col. T. S. Cox and B. C. Scott.

Trivandrum Club Trivandrum.—Admission fee Rs. 50. Hony. Secy —H. W. Green.

Trivandrum Syrian Club, The, Trivandrum Presdt.—S. J John, B.A , B.L. Secy —V. T. Thomas, B.A.

Tuticorin Club, Tuticorin. Election by ballot. Ent.—Rs 50 and monthly Subsn.—Rs. 13 Hon Secy.—W. J. Francis.

Union Club, Madras.

United Kurnool.

Ursu Ghymkana Club, Mysore.

Vemarpet Club, Tinnevelly.

Virudupatti Club, Tinnevelly.

Vizianagaram Club, Vizianagaram — Social. Membership open to all gentlemen. Ent.—Rs. 30 Subsn.—Residents, Rs. 7 monthly. Hony. Secy.—A. Graham.

Waltair Club, Waltair Established 1884.—(a) All Commissioned Officers of H. M.'s Naval, Military and Medical Services, and all other officers in the employment of Government of corresponding rank, and (b) all gentlemen received in general society at Waltair, are eligible as members. Election by ballot after 15 days. Ent.—Rs. 75 payable in 5 monthly instalments. Subsn.—Resdts., Rs. 10 non-residents residing in the District Rs. 2. Absentee, yearly in advance Rs. 12 Presdt A. E. Williams. Hony. Secy. —Capt. A. G. Syme.

Yercaud Club, Yercaud.—Shevaroy hills. To promote entertainments and pastimes for the members and their friends. Ent. Rs. 50 to be paid in two instalments. Subsn.—Permanent members, Rs. 8 for a family and Rs 5 for a single member. Temporary members, Rs. 12 for a family and Rs. 8 for a single member.

MEDICAL DEPARTMENT.

MEDICAL DEPARTMENT

ADMINISTRATION.

Major Genl. T H. Symons, O. B. E., I. M. S , Surgeon-General.

Mathias, P. F., B. A., M. B., C. M., P. A. to Surgeon-General (Ag)

Major C. Newcomb, I. M. S., Chemical Examiner.

Muhammad Aziz ul-lah Sahib Bahadur, Khan Sahib, B. A , M. B., C. M , 1st Asst. Chemical Examiner.

Subramania Iyer, T. R., 2nd Asst. Chemical Examiner.

PUBLIC HEALTH DEPARTMENT.

Major A. J. H Russell, M A , D. P. H., I M. S. Director of Public Health.

Dr. Matthew, K T., L. M. S , L.R C P. etc., Asst Director.

Dr. Ethirajulu, B L. M. S., B. S. Sc., Asst. Director.

Cap. Ubhaya, N R., L. R. C.P., Asst. Director.

Dr. Adisesha Ayyar, R., L. M. S. etc.

HOSPITALS.

Rules Governing the levy of fees in State Medical Institutions in the Madras City.

I. Definitions.

1. For the purposes of these rules—

(a) The term "Government servant" means a Government servant who is entitled to free medical attendance under any orders of Government in force for the time being, and includes a relation of a Government servant who is similarly entitled to free medical attendance.

(b) The expression "salary" shall be interpreted according to the definition given in Article 38 of the Civil Service Regulations.

(c) A "well-to-do person" is a person who is in receipt of an annual income or salary of Rs. 1,200 or more, or who is a member of the family of such a person and actually dependent on him.

II. Out-Patients

2. There shall be no charge for medical advice given to out-patients at State Medical Institutions. Such advice shall be given to all Government servants irrespective of salary and to persons who are not well-to-do.

Well-to-do persons shall not be given medical advice as out-patients except in cases of emergency. If they require the services of a medical officer, they are at liberty to make private arrangements with him for their treatment at his residence or at their own homes.

3. The decision as to whether a person is entitled in accordance with these rules to receive free medical advice shall be a matter for the medical officer in attendance, who may refuse medical advice or may in case of doubt require the production of satisfactory evidence.

Medicine.

3. All persons with an income not exceeding Rs. 30 per mensem shall be given medicines free of charge.

All other out-patients shall be required to pay annas 2 for medicines on each occasion.

III In-Patients.

General Ward.

4. In-patients whose income is less than Rs. 50 per mensem shall be treated free in general wards. They will also be given free diet.

5 Persons whose income is Rs. 50 per mensem and over and who are admitted as in-patients in general wards shall pay nursing and dieting charges if they are private persons, and shall be subject to hospital stoppages if they are Government servants, at the rate of 4 annas a day if their income is less than Rs. 100 a month, with an additional 4 annas for each Rs 50 of income up to Rs. 200. Persons drawing Rs. 200 a month and above will be charged Re. 1-4-0 a day. A charge of the same amount will be made in each case for medical advice or operation except in the case of Government servants. But for a major operation or confinement, persons with an income exceeding Rs. 400 per mensem shall be charged an enhanced fee subject to a maximum of Rs. 45.

The charge shall in no case exceed a moiety of the patient's salary or income as calculated under rule 7.

Special Wards.

6 The scale of charges for in-patients in special wards will be as follows:—

Income per mensem.	Daily charge for medical advice or minor operation for all patients other than Government servants.			Nursing and dieting charges for patients adopting: European dietary and customs.			Nursing and dieting charges for patients adopting: Indian dietary and customs.			Major operation (maximum).			Confinement (maximum).		
RS.	RS.	A.	P.	RS.	A.	P.	RS.	A.	P.	RS.	A.	P.	RS.	A.	P.
250 and less up to 400 ..	1	14	0	1	14	0	1	4	0	No charge.			No charge.		
401 to 600 ..	3	2	0	3	2	0	1	14	0	Do.			Do.		
601 to 900 ...	5	0	0	5	0	0	3	12	0	Do.			Do.		
901 to 1,200	7	8	0	7	8	0	5	0	0	Do.			Do.		
1,201 to 1,500.. ...	10	0	0	10	0	0	6	4	0	250	0	0	200	0	0
1,501 to 1,800	12	8	0	12	8	0	7	8	0	300	0	0	250	0	0
1,801 to 2,250	15	0	0	15	0	0	8	12	0	350	0	0	275	0	0
Over Rs. 2,250	15	0	0	18	12	0	12	8	0	500	0	0	350	0	0

General Wards.

The scale of charges for in-patients in general wards will be as follows:—

Rs. 50 up to 99 ...	0-8-0	Rs. 150 up to 199 ...	1-8 0.
Rs. 100 up to 149 ...	1-0-0.	Rs. 200 and upwards. ...	2-8-0.

IV. GENERAL.

7. In the case of officials and other persons on fixed stipends the charges will be calculated on the actual salary drawn during the period of treatment in hospital. In other cases the charges will be calculated on the average income received during the twelve months preceding admission into the hospital by the patient or by the head of the family.

8. For children of twelve years of age and less half the rates of nursing and dieting charges will be charged. When two or more children of the same person are in hospital at the same time the total charge shall not exceed the daily rate payable by the head of the family.

9. For special nursing an extra fee of Rs. 2 per day for each nurse will be levied.

10. The fees given in the table above for major operations and confinements will be regarded as maximum The medical officer in charge of the case and, if he is associated with a surgeon, then such medical officer jointly with the surgeon who performs the operation or attends the confinement, should determine the fee to be charged subject to the prescribed maximum for the operation, regard being had to its nature and gravity. A similar discretion may be exercised in regard to confinements.

11. All charges levied under the foregoing rules shall be credited in full to the Government

12. These rules do not apply to the Lunatic Asylum, Madras

Government General Hospital.

FOR MEN, WOMEN AND CHILDREN.

GENERAL HOSPITAL ROAD, MADRAS.

The sick poor of all races and castes treated free either as in-patients or out-patients but for those who can afford to pay hospital stoppages, the rates of fees levied are as given on page 192. There are 528 beds There are special arrangements for the treatment of dental, ear, nose and throat diseases, an X Ray department, and a special department for venereal and urinary diseases There is a Fund known as the "General Hospital Patients Aid Fund" the interest accruing from which is utilized for the benefit of indigent patients in the General Hospital There is a training school for nurses named the Madras Government Hospitals' Training School for Nurses attached to the hospital and rules regarding admission, etc., can be had from the Matron Superintendent, Government General Hospital, Madras. The General Hospital, Madras, originated as an amalgamation of two formerly existing hospitals, viz, the "Garrison Hospital" and the "Old Naval Hospital" It was used as a Military Garrison Hospital but sick sailors of Her Majesty's Fleet and of the Honourable East India Company's ships were also treated there. In course of time the building was reconstructed and a portion was allotted to the troops in the Fort and this was subsequently styled as the Station Hospital. Later on a block for infectious diseases was built and also a new out-patient dispensary. It has undergone several modifications in its structure and since 1899 the whole block of buildings became a purely civil institution.

(1st Surgeon) Major E. W. C. Bradfield, O.B.E., I.M.S.,

Lt.-Col. Foster, R. B. B. I.M.S., (Superintendent and 2nd Surgeon.)

Dr. S. Ranga Acharya, M.B., C.M. (3rd Surgeon).

Lt-Col. F. F. Elwes, C.I.E., I.M.S. (1st Physician). (Ag.)

Major G. E Malcomson, M.D., I.M.S. (2nd Physician.)

Dr. T. S. Tirumurthi Iyer, M.B ,C.M. (3rd Physician.)

Dr. M R. Guruswamy Mudr., B.A , M.D., C.M. (4th Physician)

Capt. P Ve'don, B.ch. (Cantab), M.R.C.S. I.M S., (Ag.) (Resident Medical Officer.)

N. Venkataswami Chetty, M.B.,C.M. (Hony Physician.)

Civil Asst Surgeons.

H. T. Ince, I. M. D. (Senior Assistant Surgeon

P. V. Francis, M B. & B. S. (Asst. to 1st Physician.)

O. C. Madhavan, L.M S., (Asst. to 2nd Physician).

N. Navaneethakrishnan, M.B.,C.M. (Asst. to 3rd Physician)

G. Sivaram, M B., B S (Asst. to 4th Physician

P V. Cherian, M.B., B.S (Asst. to 1st Surgeon)

C. A. Martin I.M D (Asst to 2nd Surgeon).

R. Kanakasabeshan (Asst. to 3rd Surgeon).

G. I Benjamin, L.M s. (1st Asst. to the Resident Medical Officer)

R. Subbarama Iyer (2nd Asst. to the Resident Medical Officer).

V. R. Natesa Mudaliar, L M.S. (Asst. Surgeon in charge of Venereal Department).

G. P. Dhinker Rao, M.B., B.S. (Medical Registrar.)

C. Krishnaswami Pillai, L M.S. (Surgical Registrar.

Dental Department.

Dr. C. F. Badcock. L D.S. (Dental Surgeon).

Major A. W. J. Lynsdale, I.M.D., (Retd (2nd Dental Surgeon and Anaesthetist).

X-Ray Department.

Captain T. W. Barnard (Radiologist.) (On leave). Civil Asst. Surgn. M. J. Santhanakrishna Pillai, L.M.S. (Ag) Radiologist.

Military Asst. Surgeon A. St. C. Bartley, I.M.D. (X-Ray Dept.)

G. I. Benjamin, L.M.S., K. S. Subramania Iyer, L.M.S., C. Raman, L.M.P. and Sabapathi Pillai, L.M.P., are under training.

Hony House Physicians and Surgeons.

E. Dikshitulu, M B., B.S. (1st Physician.
V. Iswariah do.
G. V. Gnanamuthu do.
R. Padmanabachari. (2nd Physician.)
G. S. Venkatesan do.
C. K Prasad Rao (3rd Physician).
P. R. Kalyanasundaram do.

House Surgeons.

V. Rama Iyangar (to 1st Surgeon).
V. Sundaresh do.
P. S. Narayana do.
Sambamurti (to 2nd Surgeon).
S. K Ramaswami do.
P. T. Krishna Nair do.
W. Kesava Menon (to 3rd Surgeon).
V. Nagabhushanam do.
Vasudeva Rao (Physician to Hony. Physician.)

Sub-Asst. Surgeons.

C. Doraiswamy Mudaliyar, In charge of In-Dispensary.
U. S. Muthuswami Nadar, In-charge of Out-Dispensary.

Office Establishment.

T. Doraiswamy Mudaliar, Head Steward.
M. S. Subrahmany Iyer, Accountant.
K. Ramanujam Pillai, 1st Asst. Steward and Cashier.
Syed Ali Muhammad, Store-keeper of Provisions.
T. Namasivayam, 2nd Asst. Steward.
S. Kana Babu Naidu, Linen keeper.
A. Vijia Raghavalu Naidu, Asst Accountant.
P. M. Bhuragaswamy, Senior Writer.
T. Kailasam Pillai, 3rd Asst. Steward.
A. Krishnaswami, 4th Asst Steward.
P. Raguavachari, Copyist.
P. Gajapati, Kitchen Steward.
P. Danapaul Chetty, Junior Writer
James Prabalam, Store-keeper of Medicines.
R. Sambamurthi, Asst. Store-keeper of Medicines.
V. B. Rajaram Mudaliar, Shorthand Typist.
P. Subraya Mudaly, Matron's Clerk.
P. Srinivasa Pillai, Out-patient Clerk.
Abdul Rahim, In-patient Clerk.
Arokiaswami and Ranganadam, Copyists.
Govinda Sesha Iyengar, Health Inspector.
Miss E. I. Hobson, Matron Superintendent.
Miss G. Gadson, Assistant Matron Superintendent.

Sisters.

Miss E. King.
Miss McReady.
Miss R. Browne.
Miss F. Fane.
Miss A. J. Hood.
Miss M. E. Shepherd
Miss M. I. Chanhalls.
Miss I. C. Wallace.
Miss S. A Copeland.

Government Royapettah Hospital.

PETER'S ROAD, ROYAPETTAH.

Out-patients, 7 to 10 a. m. daily. Poor patients whose income is below Rs. 30 are treated free. Others charged As. 2 for a day's medicine. Urgent cases attended to at all hours; no private wards but there are a few small wards where cases requiring special care can be accommodated: about 100 beds; indigent patients admitted and retained till they have so far recovered that they can leave without any risk to health. In some cases also given conveyance allowance out of the Poor Fund of the hospital. Second and third year students of Government Royapuram Medical School attend for clinical instructions during the Medical School term. This hospital was built in the year 1912 and maintained by the Corporation of Madras until 1919 when it was taken over by the Government having regard to the growing importance of the hospital as a teaching institution and with a view to developing it as a centre of medical relief. Extensions and improvements to the hospital are under consideration.

Supdt. and Surgeon, 4th District, and Protr. of Medical Jurisprudence, Medical College.—Lt.-Col. D. G. Rai.

T. Krishna Menon, M.B. C M., M. R. C. S., L. R. C P., Honorary Surgeon.

N. Subramaniam Iyer, L.M.S. and V. N. Bengal L.M.S Civil Asst Surgeons.

A. J. John, M.B., B.S., Resident Medical Officer.
Sub-Asst. Surgeons.—Andrews Pillai, Aga Mohd. Sadack Sahib, S. Somasundaram Pillai and N. S. Raman Pillai.

Miss S. E. Achat.—Lady Sub-Asst. Surgeon.

Mrs Collins Matron.

S. V. Krishnaswamy, L. M S., C. Jayaram Rao, L. M. S. and D. Anthony, L. M. P. Hony. House Surgeons.

C. V. Chellapathi Rao, L. M. P. Hony. House Physician.

Government Royapuram Hospital.

Old Jail Road, Royapuram.

All sorts of cases (excepting midwifery and eye) treated both in-door and out-door; admission generally between 7 and 9 a.m. but in-patients admitted at all hours of the day and night according to the nature of the case; 350 beds set apart for medical, surgical and venereal cases; for rates of fees see page 492. All indigent patients treated free; regular training imparted to nurses in sick nursing for a period of three years; they are granted a stipend of Rs. 22½, Rs. 35 and Rs. 49½ for the first, second and third years respectively with free boarding and lodging, they are also granted an uniform allowance of Rs. 50 per annum. This hospital is a new name for the Old Monegar Choultry Hospital bought over by Government and built and enlarged on modern lines at a cost of about Rs. 12 lakhs. The students of the Royapuram Medical School receive their practical training here.

Lt-Col. R Bryson, F.R.C.S.E., I.M.S. Supt. (On leave), P. F. Mathias, B.A., M.B. & C.M. (Ag).

E. A Stevenage, I. M. D., Resident Medical Officer (1st Class Mily. Asst. Surgeon.)

T. S. Harinarayana Pantulu, L. M. S. (1st Physician.)

K. Venkatachallam, L.M. S. (2nd Physician.)
Rao Sahib S. M. Trasi, M.B. C.M. (1st Surgeon.)

S. Padmanabha Sarma, M. B. C. M. (2nd Surgeon.)

Muhammad Abdul Khaliqe, L. M. S. (3rd Physician).
A. F. Gomez, I. M. D. (Out-patient Department.)
Dr. C. F. Badcock, L.D.S. (Dental Surgeon.)
Major A. W. J. Lynedate I. M. D. (Retd. Dental Surgeon).

V. A. Muthayya Devar, L.M.P., N. S. Narasimha Iyer, I.M.S. and C. S. Mohanarangam, L.M.P. (Sub-Asst Surgeons.)
Mrs. E. MacFarlane (Matron Supt.)
T. N. Natesa Iyer, (Head Steward).

Corporation Dispensaries.

BALIAH NAIDU'S DISPENSARY.

(Rottler's Lane, Vepery.)

Only ordinary cases of out-patients admitted free from 7 to 10 a.m. and 3 to 5 p.m., daily except Sundays afternoon and certain prescribed holidays; directly supervised by the Corporation Health Officer; being near the mills and in a very congested locality, it serves a very useful purpose. Total cases treated in October 9,523.
Alagasingari Naidu, I.M.D. Sub-Asst. Surgeon.

CHINTADRIPET DISPENSARY.

(2-61, Arunachellam Naicken St., Chintadripet.)

Only out-patients are admitted free from 7 to 10 a.m. and 3 to 5 p m. daily except Sundays afternoon and certain prescribed holidays; maintained by the Corporation; under the charge of a Sub-Assistant Surgeon with three compounders under him. A qualified midwife is attached to the dispensary who attends to urgent labour cases. Total cases treated in October 11,075.
C. Govindan, L.M.P., Sub-Asst. Surgeon

SAINT THOMAS' CONVENT DISPENSARY.

(San Thome, Mylapore.)

Out-patients daily from 8 to 11 a. m. and 5 to 6-30 p.m., free of charge. In-patients from Convent schools also treated; opened in 1888 for the benefit of the poor inhabitants of the locality without any distinction of caste or creed; it is in charge of a Lady Superior of the St. Thomas' Convent.

SAN THOME DISPENSARY.

(San Thome Mylapore)

Out-patients daily from 7 to 10 a. m. free of charge; medical aid is available at all hours. This charitable institution was founded by the late Bishop Strachan, M.D., in 1874 and is of great value not only to the general public but also to the several charitable institutions in and around San Thome, Mylapore and to the poor of all classes and communities without distinction of caste, creed or nationality.
Chairman.—N. M Murray.
Honorary Secretary and Treasurer.—Diwan Bahadur G. Narayanaswami Chettyar.
Medical Officer in charge.—F. Immanuel, L.M.P.

TEYNAMPET DISPENSARY.

(9, Mariappa Naick St., Teynampet.)

Out-patients are admitted from 7 to 10 a. m. and 3 to 5 p.m., free daily except Sundays afternoon and certain prescribed holidays Attached to the dispensary there is a midwife who attends to labour cases free. Total cases treated in October: 1,891.
T. Jayaram Chetty, L.M.P., Sub-Asst Surgeon.

TRIPLICANE DISPENSARY

(25, Pycroft's Road, Triplicane.)

All cases of out-patients free admitted from 7 to 10 a.m. and 3 to 5 p.m., daily except Sundays afternoon and certain prescribed holidays free. A Sub-Assistant Surgeon is in charge. Total cases treated in October 9,508.
T. N. Aravamudam. Sub-Asst. Surgeon.

WASHERMANPET DISPENSARY.

(330, Tiruvottiyur High Road, Old Washermenpet)

All cases of out-patients admitted free from 7 to 10 a. m. and 3 to 5 p. m., daily except Sundays afternoon and certain prescribed holidays. Furnished with up-to-date medicines and surgical instruments. It is in charge of a Sub-Assistant Surgeon with two compounders. Total number of patients treated in October 8,504.
J. Titus, Sub-Asst. Surgeon.

PUDUPAKAM DISPENSARY.

(369, Pycrofts Road.)

Out-patients are treated between 7 to 10 A.M., and 3 to 5 P.M. daily, except Sundays afternoon and certain prescribed holidays. Total number of patients treated during October 2,599.
M. Nasir Ali, Medical Officer.

MYLAPORE DISPENSARY.

(89-92, Cutcherry Road.)

Out-patients are admitted between 7 to 10 A.M. and 3 to 5 P.M. daily, except Sundays afternoon and certain prescribed holidays. Total number of patients admitted during October 3,744.
M. A. Rahiman, Medical Officer.

ROYAPURAM DISPENSARY.

(57, Suriyanarayana Chetty Street.)

Out-patients are admitted between 7 to 10 A.M. and 3 to 5 P.M. daily, except Sundays afternoon and certain prescribed holidays. Total number of patients treated during October 4,976.
M. Sivaprakasa Mudaliar, Sub-Asst. Surgeon.

MANNADY DISPENSARY.

(52, Armenian Street, G. T.)

Out-patients are admitted between 7 to 10 A.M. and 3 to 5 P.M. daily, except Sundays afternoon and certain prescribed holidays. Total number of patients treated during October 13,328.
O. Rathnavelu Chetty, Sub-Asst. Surgeon.

MAHFUZKHAN GARDEN DISPENSARY.

(55, Thathamuthiappan Street, G. T.)

Out-patients are admitted between 7 to 10 A.M. and 3 to 5 P.M., daily, except Sundays afternoon and certain prescribed holidays. Total number of patients treated during October 9,205.
Moses T. Abraham, Sub-Asst. Surgeon.

MINT STREET DISPENSARY.

(86, Mint Street.)

Out-patients are treated daily except Sundays afternoon and certain prescribed holidays between 7 to 10 A.M. and 3 to 5 P.M. Total number of patients treated during October 13,202
K. Govindaswami Chetti, Sub-Asst. Surgeon.

GEORGETOWN DISPENSARY.

(18, Audiappa Naick St., G. T.)

Out-patients are treated between 7 to 10 A.M. and 3 to 5 P.M. daily, except Sundays afternoon and certain prescribed holidays. Total patients treated during October 13,053.

K. S. Anantha Iyer, Medical Officer.

PULIANTOPE DISPENSARY.

(1-2, Strahans Road, Perambur.)

Out-patients are admitted between 7 to 10 A.M. and 3 to 5 P.M. daily, except Sundays afternoon and certain prescribed holidays. Total patients admitted during October 7,215.

M. Vasudeva Rao, Medical Officer.

KILPAUK DISPENSARY.

(Near Spur Tank, Poonamallee High Road.)

Out-patients are treated daily, except Sundays afternoon and certain prescribed holidays between 7 to 10 A.M. and 3 to 5 P.M. Total number of patients treated in October 4,464.

P. V. Seshachallam, Medical Officer.

NUNGAMBAKKAM DISPENSARY.

(11, Nore Veerasamy Iyer St.)

Out-patients are treated between 7 to 10 A.M. and 3 to 5 P.M. daily, except Sundays afternoon and certain prescribed holidays Total number of patients treated during October 3,891.

A. R. Srinivasa Mudaliar, Medical Officer.

Calavala Cannan Chettiar's Free Ayurvedic Dispensary.

(53, Tulasinga Perumal Koil Street, Triplicane.)

Open from 7-30 A.M. to 10 A M and 4-30 P M. to 5-30 P.M.

Chengalvaroya Naicker's Free Ayurvedic Dispensary.

(Rundall's Road, Vepery.)

Dispensary open from 7 to 10 a m. and 4 to 5 p. m. Men, women and children of all denominations are treated free.

J. D. Ryan, Superintendent.

Dr. Banoo, Chief Medical Officer.

"Christina Rainy" Hospital For Women and Children.

(Gollavar Agraharam St., Tondiarpet.)

Miss Macphail, L.R. C.P. (on leave), Miss McNeil, M B CH.B., Miss McDowall, M.B CH.B., Miss A. B Smith, M. B. CH., etc. and Miss Gnanamuthu, L.M.P., Medical Officers.

Miss Sutherland (on leave) Miss Robson, Nursing Supdts.

Venkataramana Dispensary.

(Kutchery Road, Mylapore.)

Kannika Parameswari Ayurvedic Dispensary.

(Narayana Mudaly St.)

Open from 7 to 10 A. M.

THE FREE HAHNEMANN DISPENSARY.

(Servants of India Society's Home, Royapettah.)

Institution organized by Dr. G. R. A. Acharya and opened by Mr. S. Srinivasa Iyengar in February 1924. Worked entirely by voluntary subscription and donation. The Medical Staff consists of well qualified and experienced doctors. The institution is under a strong and influential Board of Management, and, it is hoped, will develop into a hospital when funds permit.

Dr. S. A. K. Jeelani Sahib, M.L.A., Vice-President.

Dr. G R. A Acharya, Hony. Secretary.

All communications to be addressed to 60, Sundara Moorthy Vinayagar Koil Street, Triplicane, Madras.

Government House Dispensary.

Surgn. to H. E. the Governor.—Major D. P. Johnstone, O.B.E., R.A.M.C.

Asst. Surgn.-First-class Mily. Asst. Surgn. D. H. J. Nicholas, I.M.D.

PORT AND MARINE DISPENSARY.

Marine Surgn. P. Lt. Col. R. B. B. Foster I. M S.

Asst Surgn. Major R. B. Pereira, I.M.D. (On leave.)

Muhammad Jamal-ud-din Sahib, Khan Sahib.

HOSPITALS FOR SPECIAL DISEASES.

Consumption and Tuberculosis.

KING EDWARD VII TUBERCULOSIS INSTITUTE AND HOSPITAL.

(Spur Tank, Egmore.)

Out-patients admitted from 7-30 to 9-30 a.m. All persons with an income not exceeding Rs. 30 per mensem shall be given medicine free of charge. All other out-patients shall be required to pay 2 annas for medicine on each occasion; well-to-do persons may make private arrangements with the Medical Officer for their treatment. The hospital for in-patients is at present temporarily located at "Temple Gardens," Royapetta, opposite to the Royapetta Hospital. Charges per day for diet, nursing and medical advice are as follows :—

	Government servants. Rs. A. P.	Others. Rs. A. P.
Persons whose income is less than Rs. 50 per month.	Free.	Free.
From Rs. 50 to 100 per month	0 4 0	0 8 0
From Rs. 100 to 150 per month .	0 8 0	1 0 0
From Rs. 150 to 200 per month	0 12 0	1 8 0
Over Rs. 200 per month	1 4 0	2 8 0

To ensure admission, mofussil people should have the prescribed form (which can be had from the Diector, Tuberculosis Institute, Egmore) filled up by their medical attendants and sent to the Director, Institute; accommodation for 45 patients: poor patients, if found suitable for treatment, treated free.

Dr. & Supdt.—M. Kesava Pai M.D.

Tempy. Cl. Asst Surgn.—C. A. Venugopal, L.M.S.

Lady Asst. Surgn.—Miss P. Samuel.

UNION MISSION TUBERCULOSIS SANATORIUM

(Arogyavaram P.O.)

Patients (men and women) with pulmonary and other forms of tuberculosis admitted for special treatment. Prospectus with all necessary infor-

mation about rules of admission and rates will be sent on application to the Medical Superintendent; 189 beds. Established in 19 2. The Union working the sanatorium consists of 13 Missionary Societies in South India. The Government gives a substantial annual maintenance grant and has given half building grant.

Medical Superintendent.—C. Frimodt-Moller, M.B., CH.B.

Senior Assistant.—P. V. Benjamin, M.B., B.S.

Junior Assistant.—S. Dorai Raj, B.A., L.M.S.

Nursing Superintendent.-Miss M. K. Blair, R N.

Leper Hospitals

GOVERNMENT LEPER HOSPITAL,

(Suryanarayana Chetty St., Royapuram.)

This Institution, which was opened in 1841, is situated temporarily at 80, Suryanarayana Chetty Street and is maintained solely by Government.

Out-patients admitted daily from 7 to 10 a.m. applications for admission attended to from 7 to 10 a.m. and 4 to 6 p. m, patients not allowed to leave the hospital without special permission; 320 beds; well-to-do patients charged according to their means as per Government rules. Indigent patients lodged, fed, clothed and treated free; this institution is a hospital as well as an asylum for all classes of lepers who may remain there as long as they like, recreations and also newspapers and periodicals are provided; separate places of worship are also set apart for various sects, there is a poor fund attached to the institution out of which liberal treats are given to the patients on all festival occasions, irrespective of their religion.

Dr. P. Parthasarathi Naidu, Supdt.

Dr. K R. Ramachandra Sastri, Resident Sub-Asst. Surgeon

Dr. N. S Subramaniam, Sub-Asst. Surgeon.

Dr A. Navamani, Sub-Asst Surgeon

Mrs. F. M. Tennent, Matron.

C. B. MISSION LEPER ASYLUM.

(Vizianagram.)

Home for lepers; it consists of 5 substantial wards to accommodate 12 inmates; a Doctor assisted by a compounder looks after the health of the lepers. The latest treatment for leprosy is being used with good results.

Miss Flora Clarke, Superintendent and Correspondent.

DOCTOR KELLOCK HOME FOR LEPERS.

(Ramachandrapuram.)

Lepers admitted any time free of charge, but donations received; 110 beds; young patients are taught reading and writing and sanitation by other leper patients as well as by the officials in charge; the less afflicted patients are taught to wait on the more afflicted ones; some are trained to do dressing or compounding or nursing and receive a little extra allowance when trained; the lepers are given raw food and cook for themselves or for one another and they also have a small cash allowance besides batta; they have some recreation and also newspapers and magazines. The asylum is under the auspices of the Mission to Lepers. Contributions are made by the Mission, the Godavari, District Board, the Ramachandrapuram Taluk Board and by the public of Canada and India.

Miss S. Isabel Hatch, K.I.H., Honorary Superintendent.

Dr. D L Joshee, Medical Superintendent and Manager.

Mr. B. Jacob, House Father.

LEPER ASYLUM.

(Chevayur, Calicut.)

Situated on a hill three-and-a-half miles east of Calicut; managed by the Leper Mission under the superintedence of the Executive Secretary, S.I U.C., Malabar. All lepers are admitted without any distinction. There are over 120 patients in the Asylum.

Medical Officer-in-charge.—Paul Chandran, L.M.P.

Assistant.—M Bethel.

LEPER ASYLUM

(Kumbakonam.)

In-patients admitted at all hours free of charge; 80 beds

Lady Superintendent.—Rev. Mother Henriette.

Infirmarians —Rev. Sister Caroline and Rev. Sister Marie of Britts.

LEPER HOSPITAL.

(Dayapuram, Manamadura, Ramnad Dt.)

Lepers admitted ordinarily from 8 to 11 a.m. and 3 to 5 p m. daily without fee if unable to pay, or with such fee as they are able to pay; indigent patients treated free; 150 beds; there is a school to instruct selected lepers in dressing wounds and sewing for patients; there is also a Home for untainted children; children cared for with medical supervision and also educated.

In General Charge of the Medical Work.—Miss H. E Parker, M.D., of the Madura Mission Hospital.

Resident Medical Officer.—I. Devasirvadam, L M P.

Superintendent.—Rev. Clarence E. Wolsted.

"PHILADELPHIA" LEPER ASYLUM.

(Salur, Vizagapatam District.)

Pauper lepers irrespective of caste or creed admitted; 120 beds, inmates housed, fed and treated free, the untainted children kept in a separate home and their education cared for. the asylum is financed by the Mission to Lepers supplemented by Government grants; the amounts for the year being Rs. 2,9?7 and Rs. 5,196, respectively; total number of lepers treated last year, 9,565; and the number of untainted children cared for 675. The asylum during the year received four parcels of comforts from the Red Cross Society Madras. The treatment by Ethyl Esters injection tried in 16 cases in the incipient stage has shown beneficial results. A registered medical practitioner of the grade of a senior Sub-Assistant Surgeon is in charge of the institution.

ST. JOSEPH'S LEPER ASYLUM.

(Mangalore, Kankanady P.O, S. Kanara Dt.)

Accommodation for 60 patients both men and women, open for lepers of any caste or creed of the district, free of charge.

S. J. S. BAPTIST MISSIONARY SOCIETY LEPER HOME.

(Bapatla.)

Lepers admitted irrespective of caste or creed; accommodation for 150 patients; indigent patients

housed, fed, clothed and treated free of charge; the Local Fund Sub-Assistant Surgeon visits the home.

Superintendent.—Rev. J. D. Thomas.

MENTAL HOSPITALS.

GOVERNMENT MENTAL HOSPITAL.

(Locock's Gardens, Kilpauk.)

Lunatic patients admitted to the Asylum are of two classes: (1) Voluntary Boarders; (2) Patients admitted under reception order: A voluntary boarder is a patient who suffers from some mental disorder and wishes to enter the Asylum for treatment. Such a patient must apply to the Superintendent for a form, which he (the patient) is required to fill up, sign and have countersigned by two official visitors before he can enter the Asylum as a voluntary patient. To secure the admission of a patient by his relative, the relative is required to fill in the form of reception order and present it to a first-class Magistrate of the district or division in which the patient resides, together with two medical certificates in the prescribed form, signed respectively by the Gazetted Medical Officer and by a recognized Medical Practitioner who must have examined the patient separately within the previous 7 days. Two more documents are also necessary, one a form filled up and signed by the magistrate after his inquiry into the case and the other an engagement in writing from the petitioner or some other person for the payment of the cost of the maintenance of the lunatic in the Asylum. But before applying for the reception of a patient into the Asylum, inquiry should be made as to whether accommodation is available. If in possession of means, voluntary boarders are required to pay at the rates laid down in the Asylum rules. Destitutes are admitted free; the rates at which patients are admitted are graded according to income; in the case of poor patients with families dependent on them, a reduction of charges will be made; voluntary boarders may leave the Asylum at any time, on giving the Superintendent 24 hours' notice in writing and patients admitted under reception order can be removed by the relative who petitioned for their admission on making an application in writing to the Superintendent who will give permission at his discretion; friends or relatives permitted to visit patients on Saturdays between 2 and 4 p.m. generally; further information regarding rules of admission and the charges levied can be had from the Superintendent, Mental Hospital, Madras; accommodation for 724 inmates of all classes. Now, there are 669 patients; as a part of the treatment and with the object of improving their mental state there exists a recreation hall; outdoor games such as football and badminton are indulged in by as many of the patients who are capable of playing.

Superintendent.—Dr. H. S. Hensman, M.R.C.S, etc. (Ag.)

Deputy Superintendent.—J. A Hart, I.M.D.

Asst. Surgeons.—T. V. Gopala Menon, M.B., B.S. and J. Koil Pillai, L. M. P.

Matron.—Miss Mull.

Steward.—K. Srinivasa Iyengar.

Writer.—T. Duraisami.

Head Sergeant.—Mohamed Murtuza.

Visitors.

Dy. Director, Medl. Services, 9th (Secunderabad) Division.

Asst. Director, Medl. Services, Southern Brigade.

The Director of Public Health, Madras.

Asst. Directors of Public Health, Madras.

The Commissioner of Police.

The Dy. Commissioners of Police, North and South Ranges.

The Presidency Magistrates.

The Surgeons of 2nd, 3rd and 4th Districts of the Presidency Town.

The Superintendent of Prisons.

The Health Officer, Corporation of Madras.

The President, Corporation of Madras.

Rev. A. S. Woodburne.

Dewan Bahadur G. Narayanaswami Chetty.

C. R. Murugesan.

GOVERNMENT MENTAL HOSPITAL.

(Puthiyara, Calicut.)

Rules of admission the same as those of the Mental Hospital, Madras; 262 beds of which 192 are for general cases; and 70 for special cases; indigent patients treated free. Occupation given to inmates; weaving, gardening and coir twisting, bringing an income of Rs. 2,742 in 1923.

Superintendent.—Lieut.-Col. Chalmers, District Medical and Sanitary Officer, Malabar (in charge).

Deputy Superintendent.—G. R. Parasuram.

Government Ophthalmic Hospital.

Founded in 1819.

(Marshall's Road, Egmore.)

Dispensary.—7-30 to 9-30 every morning. Visitors will be admitted daily between the hours of 4 and 6 P.M., except on Tuesdays and Thursdays. There are 22 beds for septic cases, 60 beds for cataract and glaucoma cases, 10 beds for children, 78 for other cases. There are also 12 beds for caste Hindus.

For Fee, Medicine etc., See page 492.

Chief Medical Officer.—Major R. E Wright, B.A., M.D., etc.

Ag. Asst. Supdt.—K. Koman Nayar, L.M. & S. (On leave)

Resident Medical Officer.—Major H. C. Craggs, I.M.D.

1st class Asst. Surgeon.—C. G. Tayler, I.M.D.

Isolation Hospital.

(Krishnampet, Royapettah.)

Maintained by the Corporation of Madras.

Medical Officer-in-charge.—Dr. A. M. Vaiyapuri Mudaliar.

Resident Nurse —Mrs. J. Samuel.

N.B.—A motor ambulance car is stationed here permanently to remove all infectious diseases gratis (All infectious diseases and contacts are admitted and treated gratis at all hours.) There are 70 beds.

The King Institute of Preventive Medicine.

(GUINDY.)

The King Institute combines the functions of:—

(1) A vaccine lymph manufacturing depot for the Presidency.

(2) A Bacteriological Laboratory for the manufacture of bacterial vaccines.

(3) A laboratory for the examination of clinical material for the Presidency.

(4) The Presidency Public Health Laboratory.

(5) Research Laboratory, and

"Amrutanjan" you will eventually like it the best.

(6) It also has two bacteriological mobile units for investigation of diseases.

Besides education is imparted here in plague inoculation, vaccination and malaria and practical training in laboratory work is also given.

The Micro-Biological Section constitutes the Provincial Laboratory for investigation of the etiology of disease.

Director.—Lieut. J. Cunningham, M.D., I.M.S., (on leave).

Director.—Dr. D. A. Turkhud, M.B.,C.M., (Ag).

Assistant Director.—Major J. A. Cruickshank, I.M.S., (on leave).

Asst. Director.--Dr.C.G. Pandit, PH.D. etc.,(Ag.)

Public Analyst.—Herbert Hawley, M.SC., F.I.C.

Civil Surgeon.—T. Sitapathy Ayyar, L.M.S.,

Military Assistant Surgeon.—J. H. Theodore, I M.D.,

Civil Asst. Surgeon.—P. S. Ramakrishnan, L.M.S., (on leave).

Civil Asst.Surgeon.—K.P.Padmanabha Menon, L.M.S

Civil Asst. Surgeon.—S. R. Pandit, B.A., M.B., B.S.C. (Tempy.)

Civil Asst. Surgeon.—N. Seshadrinathan, L.M S., (Tempy.)

Civil Asst. Surgeon.—J. C. David, M.B., B.S, (Tempy.)

Civil Asst. Surgeon.—K. V. Krishnan, M.B.,B.S. (Tempy).

The Pasteur Institute

(COONOOR.)

The Pasteur Institute of Southern India, for the treatment of persons bitten by rabid animals, was rendered possible by the allotment by His Excellency the Viceroy (Lord Curzon) of one lakh of rupees out of the sum placed at his disposal for sundry purposes by Mr. Henry Phipps of the United States.

Director.—Lieut. Col. J. W. Cornwall, I.M.S.

Asst. Director.—W. A. Beer, I M D.

Sub-Asst. Surgeons.—M. Raman Nambiar, L.K.P., and S Sitarama Sastry, L M P.

Accommodation.—There are several hotels and boarding-houses which are open all the year round and also residential club.

Europeans and Eurasians are not accommodated at the Institute, but must make their own arrangements for board and lodging about which there is no difficulty Persons who cannot afford hotel rates can find inexpensive lodgings in the town within three-quarters of a mile of the Institute.

Well-to-do Indians can find houses in convenient situations and others can arrange for lodging and meals in the town. Indigent patients are accommodated in the free quarters in the Institute compound and will be provided with blankets and cooking pots

Patients who are sent by or at the expense of private employers, friends or other private persons or associations should be provided by them with the cost of their return journey and also with sufficient money to pay for their food during the course of treatment, which lasts 14 days. If desired, money for these purposes may be sent to the Director of the Institute and this course is strongly recommended in the case of menial servants and illiterate or other irresponsible people.

Treatment.—All persons who desire to proceed to Coonoor for anti-rabic treatment at the Pasteur Institute may do so at their own expense. Those who do not desire to do so and all indigent persons may obtain anti-rabic treatment at the Head quarter Hospital of the District and in Madras City at the General Hospital. Treatment at the General Hospital and at the Head-quarter Hospital will be free only to indigent persons. All others will be charged Rs. 10 for the course of treatment; if they are admitted as in-patients, the usual nursing and dieting charges will be levied in addition.

Veterinary Officers who have to undergo anti-rabic treatment as a result of infection incurred while discharging their official duties shall be exempted from payment of the charge for anti-rabic treatment.

Military officers and their families who are entitled to free medical attendance under section 403 of Civil Medical Code shall be exempted from payment of charges for anti rabic treatment.

The officers of the Madras Presidency mentioned in Appendix A are authorized to grant the above-mentioned concessions to Government servants employed under them or subject to their authority. Arrangements have been made to send out the Anti-rabic Vaccine to the Superintendents of Government Head-quarter Hospitals, so that the treatment may be given at local centres and the bulk of the patients saved from the necessity of having to travel to Coonoor for treatment.

Madras Veterinary College Hospital.

(High Road, Vepery.)

Out-patients treated daily between 7-30 and 9 a.m, and between 4-30 and 5-30 p. m. Professional advice free and only the cost of medicine charged for at the following rates payable in advance: dogs, cats, sheep, goats and calves, Re. 1 per week; horses Rs. 2 per week: bullocks, cows and buffaloes, Rs. 2 or Re. 1 per week, according to the size of the animal. Animals remanded to this hospital through police constables treated free. Jutka ponies of 13 hands and under, and bandy bulls and milkmen's cows also treated free. In-patients admitted for treatment at the following rates payable in advance.—Rs. 10 in the case of horses; Rs. 5 in the case of cattle and Rs. 2 in the case of dogs, etc. In the case of horses and cattle, an attendant will remain in charge of the animal during its stay in hospital. The hospital is attached to the Madras Veterinary College. Full teaching facilities afforded to meet the educational requirements of students preparing for the diploma in Veterinary science. A shoeing forge is attached and animal shod under the supervision of a Veterinary officer. Bulls belonging to the Agricultural Department are stationed here for breeding purposes.

Principal of the College and Officer-in-charge of the Hospital.—D. A. D. Aitchison, M.R.C.V.S., M.P.S., I.V S.

Hospital Surgeon.—K. Mukunda Rao., G.M.V.C.

Government Hospital for Women and Children.

(Pantheon Road, Egmore.)

All maternity and gynæcological cases which come from all parts of India, Burma, Ceylon and Straits Settlements and sick children admitted

"Amrutanjan" made to cure and not merely to sell.

at all hours; in the general wards hospital stoppages from 4 annas to Rs. 2-8-0 per day made according to the salaries of the individuals concerned; a similar scale from Rs. 3-12-0 to Rs. 30 made in the special wards There are 250 beds of which 12 are for children. Batta given to poor women in the later months of pregnancy, and the needy poor from the mofussil provided with railway fares from the Samaritan Fund. There is a Giffard's school of midwifery attached to the hospital, which provides training for European and Indian nurses and for students coming from Burma, Lucknow, Lahore and elsewhere About 50 Europeans and Anglo-Indians and about 85 Indian pupils trained every year in midwifery. A large number of post graduates under o practical training in the hospital. The hospital is thoroughly equipped with the latest apparatus required for medical and surgical work and teaching purposes.

Supdt.—Lt. Col. C. A. F. Hingston. O B.E., I.M.S.

Asst. Supdt.—Dr. A. Lakshmanasami Mudaliar, B.A., M.B.

Resident Asst. Surgeon.—W. S. Martin, I M.D.

Civil Asst. Surgeons —Dr. M. Balakrishnna Prabhu, M B.B S, Dr. K. Gopala Menon, M B., B.S. and Dr. C. K Anantanarayana Iyer, L.M S.

Lady Asst. Surgeon.—Mrs. Rajivi Bai.

Sr Grade Sub-Asst. Surgeon —Dr. C. K. Madhusudana Rao.

Sub. Asst.Surgeon.—Dr.R.S. Visvanatha Iyyer.

Matron Supdt.—Mrs. F M Guy.

Asst. Marton.—Mrs. H. Ricks.

Ag. Sister.—Miss Jackson.

Steward. - C. T. Natesa Mudaliar

Asst. Steward & Acct —K. S. Ethirajan

Linen-Keeper.—V. Kumaraguru Mudaliar.

Senior Clerk—C. Doraiswamy.

Store Keeper.—E. Krishnaswami Iyer

Trg. School Clerk.—A Krishnayya.

Medl. Store Clerk.—Harry Marvin

Audit Clerk & Typist. —C. L. Narayanaswami Mudaliar.

Govt. Victoria Hospital for Women.

(Bell's Road, Triplicane.)

It was originally designed to afford aid solely to sick caste and gosha women, but later on this aid has been extended to all classes of patients except ophthalmic cases for which accommodation is provided at the Government Ophthalmic Hospital. Women and children of all races are admitted for treatments but wards are set apart for the exclusive use of caste and gosha women Sick poor of all races and castes treated gratuitously either as in-patients or out patients, but those who can afford to pay hospital stoppages are charged therefor; 62 beds for general diseases and 20 lying-in beds for special diseases; poor of all Indian races treated free, but those with an income of Rs. 50 and upwards are charged at the usual rates. Training of Brahmans for three years' course in nursing provided for.

Lady Supdt.—Dr. Mrs. M. O'Brien Beadon, M.B., B.S. (Lond), W.M.S.I.

Asst. Supdt.—Dr. Miss E. R. Maduram, M. B., B. S., etc.

Asst. Surgeon.—Dr. Mrs. A. Brown.

Matron Supdt.—Miss. F. M. Ayres (Ag.)

Rajah Sir S. Ramaswami Mudaliar's Maternity Hospital.

(Monegar Choultry Road, North Georgetown, Madras.)

Out-door patients (the poor pregnant Indian women and infants) admitted from 7 to 9 a. m; free of charge. In-patient admission at all hours for Indian patients only; visiting time 4 to 5 p.m, 50 beds for lying-in cases; there is the Rayapuram Medical School attached to it and Indian Midwives trained for one year; accommodation available for 24 midwives every year—18 stipended by Corporation and 6 by Local Boards.

Supdt.—P. F. Mathias, B.A. M. B., C.M., I M.S.

Resident Medical Officer.—G. J. Pacheco.

Sub-Asst. Surgeon.—Dr. K. S. Sivarama Krishna Iyer.

Matron. —Mrs. E. Cox.

Christna Rainy Hospital.

(Gollawar Agraharam, Tondiarpet.,)

The ordinary way of admission is through the dispensary and also by private consultation; the dispensary is situated in the hospital compound; patients are examined on Mondays, Tuesdays, Thursdays and Fridays from 7 to 9 a.m., there are 70 beds for Indian women and children; 11 private wards provided in the hospital at a charge of Rs. 10 per week, and a limited number of private kitchens at Re. 1 per week; the very poor treated free, but others expected not only to pay for their food but to give a donation according to their means; the hospital gives a full nursing training to Indian Christian girls who take the examinations of the South Indian Medical Missionary Association. Medical work amongst women and children in this neighbourhood was begun by the United Free Church of Scotland Medical Mission in 1889 and this hospital was opened in 1914.

Medical Officers —Miss Macphail, L. R. C. P. (on leave), Miss McNeil, M.B, CH.B., Miss McDowell, M B., CH. B., Miss A. B. Smith, M. B., CH B., etc and Miss Gnanamuthu L. M. P.

Nursing Supdts.—Miss Sutherland (on leave), Miss Robson.

Kalyani Hospital

(Edward Elliot's Road, Mylapore.)

Out-patients (women and children—boys under 12) admitted every morning except Sundays from 7-30 a.m. free of charge; but contributions from patients welcomed-number of beds available is 36; three wards of 6 to 8 beds for non-paying patients, charges of Rs. 2, Re. 1 and As 8 made in other wards according to accommodation provided; in the paying wards each patient may have a woman attendant with her, visiting time, daily, between 5 and 6 p.m., there is an out-patient dispensary worked by the same hospital staff every afternoon from 4 p.m. in Venkatesanaicken Street, Triplicane, women and children are admitted there free of charge. The hospital was built in 1908 by the late Diwan Bahadur N. Subrahmanyam, in memory of his mother Kalyani Ammal and presented to the Women's Auxiliary of the Wesleyan Mission which is responsible for the carrying on of the work.

Supdt.—Mrs. Monahan, M. D., B S. (Lond.)

Second Doctor. Miss M. A. Joseph (Apothecary.)

Matron.—Mrs. D'Sylva.

Hony. Secy. and Treas.—The Rev. C. H. Monahan, M.A.

GOVERNMENT QUEEN ALEXANDRA HOSPITAL

(Main Road, Salem.)

Out-patients admitted from 8 to 11 a.m except on Sundays. Urgent cases at all hours; well-to-do persons charged 2 annas for each occasion, but the poor treated free; visiting time between 4 and 6 p.m. on all days; 44 beds. On an average 30 labour cases conducted in the hospital during a a month; local *dhais* given a training in the hospital for three months with a stipend of Rs. 5

Lady Asst. Surgeon.—Mrs. M. B. Gordon.

GOVERNMENT VICTORIA HOSPITAL FOR WOMEN AND CHILDREN.

(Vizagapatam.)

Out-patients admitted from 7 to 10 a m. daily except on Sundays; emergent cases attended to at all hours; those who draw a pay of about Rs. 30 per month charged 1 anna per dose of medicine. Doctors always on the premises. Major surgery undertaken

Chief Medical Officer.—Dr. B. Thangammal (on leave).

Asst. Surgeon.—Miss A. John.

GOVERNMENT WOMEN AND CHILDREN'S HOSPITAL

(Calicut).)

Out-patients admitted from 8 to 11 a.m. and 4 to 5-30 p.m. except on Sundays; midwifery and urgent cases admitted at all hours; charges are levied in the case of persons whose income is Rs. 30 and above; 44 beds. There are a Lady Sub-Assistant Surgeon and a Lady Apothecary in charge of it

Lady Apothecary.—Miss A. D'Cruz and Miss Sulochana Timothy.

LADY DUFFERIN'S WOMEN AND CHILDREN'S HOSPITAL.

(Salai Road, Vannarpet, Tinnevelly district.)

Out-patients admitted free from 7 to 10 a m and 3 to 5 p.m.; urgent cases at all hours. 48 beds of which 6 are for general diseases, 6 for maternity cases 1 for labour cases, 8 for surgical cases, 8 for isolation cases, 6 for caste people, 6 for children's ward and 2 for European ward. Every endeavour is made to make women go to hospital for maternity and gynaecological complaints.

Medical Officer.—Mrs. E Bernard-Carr.

Lady Asst.—Miss Pushpam Aaron

LADY HAVELOCK'S WOMEN AND CHILDREN'S HOSPITAL.

(Cocanada.)

Out-patients admitted from 7 to 10 a. m. and 3 to 5 p.m., urgent cases of important nature admitted and attended to at any hour in the day. urgent cases of labour admitted at all times. 8 beds for general diseases and 6 for maternity cases; the hospital is in the management of the District Board.

Lady Apothecary.—Mrs. M. Bradley.

RANIE'S LOCAL FUND GOSHA HOSPITAL.

(Tuni.)

Ordinary cases admitted from 7 to 10 a.m. and 3 to 5 p.m.; emergent cases at all hours, 12 beds for general diseases and 4 for labour cases and 2 for septic cases. H. E. the Lady Willingdon, C.I., D.B.E, opened the new Ranie's Gosha Hospital buildings on the 22nd Nov. 1922.

Lady Sub-Asst. Surgeon.—Miss E. A. Shantamal.

ST ANN'S HOSPITAL FOR WOMEN AND CHILDREN.

(Kumbakonam.)

Number of beds 30.

Lady Supdt—Rev. Mother Henriette (on leave) (Ag.) Sister Emma.

Lady Nurse – Sister Margaret

First Medical Officer.—Dr. Caroline O'Connor, M.B.B.CH., B.A.O.

Second Sub-Asst. Surgeon.—Miss L. Vza, L.P

VICTORIA JUBILEE HOSPITAL FOR WOMEN AND CHILDREN.

(Barracks, Nellore.)

Out-patients admitted from 7 to 10 a.m. and 3 to 5 p.m.; in-patients at all hours; poor treated free; charges made for well-to-do patients. 40 beds of which 22 are for general diseases, 10 for maternity cases and 8 for septic cases. A Lady Apothecary is in charge.

Medical Officer in charge.—Mrs. E. M. Peters.

WESLEYAN MISSION HOSPITAL FOR WOMEN AND CHILDREN.

(Nagari, Chittoor.)

Sixteen beds for general diseases; isolation and special ward. Men can also be accommodated in out-building. Out-patients attended to morning and evening. Urgent cases seen at all times. No fees are charged, but contributions are welcomed.

Doctors.—Mrs. Foster, M.B., B.CH., B.A.O. L.M.S. and V. Henry L.M.N.

Manager.—Rev. R. H. Foster, B.A., D.C.M.

WOMEN AND CHILDREN'S DISPENSARY.

(Masulipatam, Kistna district.)

Only out-patients are admitted free of charge; daily average attendance 74·4; it is maintained by the Masulipatam Municipality.

Lady Sub-Asst. Surgeon.—Mrs. A. M. Bedford.

DISPENSARIES FOR WOMEN AND CHILDREN

Adoni, Victoria Memorial Women and Children's Dispensary. Lady Surgeon.—Miss L. Borges.

Ambur, American Evangelical Lutheran Mission Hospital. Medical Officer.—T. S. Devadasan.

Bellary, Government Women and Children's Hospital Lady Surgeon —Miss A. D Carmody.

Bobbili, Women and Children's Hospital. Lady Surgeon.—Miss E. K. Morris.

Conjeevaram. Lady Surgeon.—A. D. Valiath.

Cuddalore (N. Town).—Raja Sir Ramaswamy Mudaliar's Women and Children's Dispensary. Lady Surgeon, Miss G. Samuel.

Devakotta. Lady Surgeon.—Miss Madhavi Ammal.

Dindighal. Lady Surgeon.—Miss. M. Sophi.

Irungalur (Tichy.) St. John Hospital. Medical Officer.—Samuel John. L. M S.

Jammalamadugu, London Mission Hospital. Medical Officer —Arthur H. Driver, M. B. CH. B.

Kurupam (Parvatipur Taluk.) Lakshminarasayyama's Hospital Medical Officer —P. C. Ramachandra Rao.

"Amrutanjan" works like magic. Once tried, always used.

Madura, Rao Bahadur M. S. Narayanawamy Ayyar's Dispensary for Women and Children. Lady Surgeon.—Miss E. P. Devavaram.

Madura, A. M. Albert Victor Hospital, Medical Officer.—Dr. Wills, M D.

Mangalore, Government Women and Children's Hospital. Lady Surgeon.—Miss V. W. Janaki,.

Melvisharam (Ranipet Taluk) Lady Surgeon.—Miss Anthu Bai.

Negapatam. Lady Surgeon.—Miss D. Theodore.

Ootacamund, Lovedale, Lawrence Memorial. Medical Officer.-R.H. Hughes, I.M.D.

Pollachi. Lady Surgeon.—Miss. P. Rajamirtham.

Ranipettai American Mission Hospital. Medical Officer.—C. F. Scudder, M. D.

Sholinghur, C. S. Z. Australian Presbyterian Mission Hospital. Medical Officer. —Miss Flora R. Innes, M D.

Simhachelam, Parsons's Dispensary. Medical Officer.—B. Virasarma.

Tirupattur, National Mission Society's Hospital. Medical Officer.—Dr. S. Jesudasan, L. R C. P.

Tirupattur. (N.A) Lady Surgeon — Miss R. Holmes.

Tiruppur. Lady Surgeon —Miss C. Aringe.

Udumalpet. Lady Surgeon —Miss Cathrine Anna.

Vaniambody. Lady Surgeon.—Miss M. Loomis.

Vellore, Mary Taber Schell Hospital. Lady Surgeon.—Miss Ido S. Scudder, M. D.

Virudhunagar. Lady Surgeon.—Miss T. E. Stephens.

Vizagapatam. Government Women and Children's Hospital. Lady Surgeon.—Miss A. Chy. John.

Vizianagaram, Maharaja's Hospital. Medical Officer.—D. R. Vaidyanathier.

Vizianagaram, Women and Children's Hospital. Lady Surgeon.—Mrs. E. C. Scanlon.

Woriyur, Wesleyan Mission Dispensary for Women and Children, Lady Surgeon.—Mrs. Morsingh.

Anti-Hookworm Camp Origin.

Madras Presidency (Special Duty.)

Director.—Dr. J. F. Kendrich, M.D. (On leave).

A Thirumaliah Nayudu, L. R. C. P. etc., (Ag.)

Asst Director.—K. Satyanarayana, M B., B S.

Sub. Asst. Surgeons.—B. K. Tatacharya, Mahammad Ali, H. Manjunatha, B. R. Hanumatha Rao, M. S. Narayanaswamy, M. Jagga Rao, C. M. Govindaraja Mudaliar, and M. Narayanan.

RAILWAYS.

MADRAS & SOUTHERN MAHRATTA RAILWAY.

London Office—25, *Buckingham Palace Road, S.W. I., London*

Head-Quarters in India, Madras.

Lieut.-Col. H. BONHAM-CARTER, R.E.—*Secretary.*

Offices in India: Madras.

Agent.—Brig.-Genl. Sir Chas. L. Magniac C.B.E., C.M.G., R.E.

Dy Agent—R. C. Moss.B.A , B A.I., A.M., I.C E.

Dy. Agent (Jr.)—J. F. Fawcett, V. D.

Secretary.—E. V. Maclean, L. A. (Scot).

Asst. Secys.—Rao Sahib T. Krishnaswamy Iyengar, T. Soundararaja Iyengar.

Complaints, requests and enquiries should be addressed to the General Traffic Manager or to the nearest District Traffic Superintendent under his official designation. District Traffic Superintendents are stationed at the following places:—

Madras (Rayapuram), Gooty, Waltair, Belgaum. Hubli, Guntakal, Bangalore (City,) and Pakala.

MADRAS AND SOUTHERN MAHRATTA RAILWAY JUNCTIONS.

ALNAVAR —Local Junction with Alnavar-Dandeli Railway.

ARKONAM.—Local Junction between South-West and North-West Lines. Also with the South Indian Railway.

ARSIKERE.—Junction with the Mysore Railways.

BANGALORE CITY.—Local Junction between the South-West Line and the Metre Gauge Lines and also with the Mysore Railways.

BASIN BRIDGE.—Local Junction with Royapuram branch and also with North-East Line.

BELLARY.—Local Junction with Rayadrug branch.

BEZWADA.—Local Junction between North-East Line and the Metre Gauge Lines and also with H.E.H. the Nizam's Guaranteed State Railway.

BIRUR.—Junction with the Mysore Railways.

BOWRINGPET.—Local Junction with the Kolar Gold Fields branch, and also with the Mysore Railways.

CHIKJAPUR.—Junction with the Mysore Railways.

For Health Supply to the world turn to "**Amrutanjan**".

DHARMAVARAM.—Local Junction between the Bangalore-Guntakal chord line and the Dharmavaram-Katpadi branch.

DRONACHELLAM.—Local Junction with Kurnool branch.

GADAG.—Local Junction with Hotgi branch.

GUDUR.—Local Junction between the North-East Line and Gudur-Pakala section.

GUNDA ROAD.—Local Junction with Kanivihalli branch.

GUNTAKAL.—Local Junction between the North-West Line and the Metre Gauge lines.

GUNTUR.—Local Junction between the Metre-Gauge Line and Guntur-Tenali Railway.

HOSPET.—Local Junction with Kottur branch.

HOTGI—Junction with the Great Indian Peninsula Railway.

HUBLI.—Local Junction with Hubli-Bangalore City Section.

JALARPET.—Junction with the South Indian Railway.

KATPADI.—Local Junction with the Katpadi-Gudur Metre Gauge section. Also with the South Indian Railway.

KORRUKKUPETTAI.—Local Junction with Rayapuram branch.

LONDA.—Local Junction with Castle Rock branch and the West of India Portuguese Railway.

MADRAS (Beach).—Junction with the South Indian Railway.

MIRAJ.—Local Junction with Sangli and Kolhapur branches.

NAGALAPURAM.—Local Junction with Ramanamalai Branch.

PAKALA.—Local Junction between Dharmavaram and Katpadi Gudur Lines.

PERAMBUR.—Local Junction with Rayapuram branch.

POONA.—Junction with the Great Indian Peninsula Railway.

RAICHUR.—Junction with the Great Indian Peninsula Railway.

RENIGUNTA.—Local Junction between the North-West Line and the Metre Gauge Lines.

SAMALKOT.—Local Junction with Cocanada branch.

TENALI.—Local Junction between the North-East Line and Guntur-Tenali and Tenali-Repalle Railways.

WALAJAH ROAD.—Local Junction with Ranipet branch.

WALTAIR.—Local Junction with Vizagapatam branch. Also with the Bengal-Nagpur Railway.

WASHERMANPET.—Local Junction with North-East Line and Perambur branch.

YELAHANKA.—Junction with the Mysore Railways.

YESVANTPUR.—Local Junction with the Guntakal chord line. Also with the Mysore Railways.

BRANCH BOOKING OFFICES.—Madras (Mount Road), Bangalore Cantt. (Market), Bangalore City (Arlapet), Bangalore Pettah, Poona Budwar Peit, Bezwada Town, Masulipatam Town, Hubli Town and Gadag Town.

RETIRING ROOMS.

For Europeans and Indians.—Renigunta and Bezwada.

REFRESHMENT ROOMS:—

European.—Arkonam. Arsikere. Bangalore City, Belgaum, Bellary. Bezwada, Bijapur, Bittragunta, Castle Rock, Cuddapah, Dharmavaram, Doddballapur, Donakonda, Dronachellam, Ellore, Gadag, Gooty. Gudur, Guntakal, Guntur, Harihar, Hindupur, Hospet, Hotgi, Hubli, Jalarpet Kadur, Katpadi, Londa, Madras (Central), Miraj, Nandyal, Ongole, Pakala, Poona, Raichur, Rajahmundry, Renigunta, Samalkot. Tenali. Tumkur, Tuni, Waltair, Wathar.

Indian.—Arkonam, Bangalore City, Bezwada. Birur, Bowringpet, Dharmavaram, Donakonda, Dronachellam, Gudur, Guntakal, Harihar, Hindupur, Hubli, Hospet, Jalarpet, Katpadi Londa, Miraj, Marmugao, Nandyal, Pakala, Raichur, Renigunta, Samalkot, Tumkur, Waltair, and Wathar.

OUT-AGENCIES FOR PARCELS AND GOODS.—Amalapuram, Delta-Gannavaram, Narasapur, Palcole, Nidadavolu Canal (for parcel only). Proddatur, Chikmagalur, Niphani Panchgani, Mahableshwar (for goods only) and Sankeshwar.

Arrival and Departure timings of Mail trains Madras (Central) —

	Arr.	Dep.
Bombay ..	7-50	21-15
Bangalore ..	6-30	20-40
Mettupalaiyam ..	7-5	19 50
Calcutta ...	8-0	20-0

Agent.—BRIG.-GENL. Sir C. L. Magniac, C.M G., C.B E., R. E.

Dy. Agents—R. C. Moss, B A, B.A.I., etc. and J. F. Fawcett, V. D.

Secretary.—E. V. Maclean, L.A. (Scot.)

Ag. Asst. Secretaries. Rao Sahib T. Krishnasawmy Iyengar and T. Soundararaja Iyengar.

TRAFFIC DEPT.

General Traffic Mgr.—F. B. Wathen, M.B.E., V.D., etc., Madras.

Dy. Traffic Managers.—H. D. Sinclair (Ag) (*Senior*), L. H. Kirkness, D.S.O., O.B.E., etc. (*Junior*) (Ag.)

Dist. Traf. Supdts.—M. M. LeMarchand Rayapuram, G. G. Armstrong, O.B E., M C. etc., Madras and Rao Sahib K. Venkatrama Naidu (Ag.) Madras.

"Amrutanjan" mitigates ministers rescues redeems

Asst. Traffic. Supdts.—R. E. Nunn, B-SC. (Vic.) etc., Rayapuram, D. O. Thomas, Madras, Rao Sahib K. Gopalacharry, Madras and Aga Mohamed Ebrahim Ali Khan, Rayapuram.

Telegraph Traffic Officer—H. E. Edwards. A.F.C., Madras.

Superintendents.—G. W. Henderson, Madras, V. Krishna Iyer, Madras and W. O. Browne, Madras.

Goods Agent, Salt Cotaurs, Madras.—P. Baldrey.

Traffic Probrs.—L. M. R. Dwane, A. C. Read and M. Baliah Naidu, Madras.

AUDIT DEPT.

Chf. Audtr. & Acctt.—C. C. Fink.

Dy. Auditor.—W. E. Harrison, (*Senior*). H. S. Glass, M.C., V.D. (*Junior.*)

Senior Asst. Auditrs.—G. C. Mann, B.A., (Oxon), and A. E. W. Jervis.

Asst. Audtrs.—H. A. Buller, W. M. Manson, Rao Sahib L. Cundasawmy Mudaliar, P S. Cross, and Rao Sahib R. K. C. Pillai.

Audit Probrs.—J. J. Baltivala and B. Sitarama Iyer, B. A. (Madras).

Superintendent Hon. Asst. Auditor.—M. Kantha Row Naidu, B A (Madras)

Press Supdt.—W. E. Marsh.

STORES DEPARTMENT.

Controller of Stores—P. C Wood, Perambur.

District Controller of Stores—A. C Turner and W R. Creeke, Perambur.

Asst. Controllers of Stores.—A. L. Bishop, Permbur and C. H. Turner, Hubli.

Stores Probationer.—J. F. Pulford, Perambur.

STORES SUBORDINATES.

Supdt. Stores Dept.—A. Morrow.

Chief Clerk.—Ramakrishna Subbarao.

Accountant.—K. Venkatrama Iyer.

Senior Clerks.—C. L. Rajaratnam, W. R. Henzie, Perambur and W. E. Bell. Perambur.

Head Clerk—Bhimarao Keshwa, Hubli,

Depot Storekeepers—P. Rodrigues, Perambur, E. T. Clarke, Arkonam; C. C. Carter, Hubli (Ag.)

Sub-Storekeeper.—F. X. Pereira, Hubli. J. S. Shimogi (Ag.).

MEDICAL DEPT.

Chief Medl. Offr.—A. I. Jackson, L.R.C.P. (Edn.) L.R.C.S. (Edin.) L.F.P.S. (Glas.,) D.T.M. & H. (Liverpool). (Ag.) Madras.

District Medl. Offrs.—C. A. Kirton, M.R.C.S. (Eng.) L.R C.P. (Lond.), Hubli, and B. K. Nariman, M.B., B.SC. (Pub. Hlth.) (Edin.), Madras.

Asst. Medl. Offrs.—Dr S. J. Eapen, M.B., CH B. (Edin.) Madras, Dr. J. R. Gwynne, L.R.C.P., L.R.F.S. (Edin.), L R.P.S. (Glas.) (Ag.) Guntakal and A. K. Bhashyam Mudaliar (Ag.), Madras.

ENGINEERING DEPT.

Chf. Engr.—A. A. Biggs, M.I.C.E. (Eng.) M.I.E. (Ind).

Dy. Chief Engrs.—H. Lingard, A. M. I. C. E. (Construction), H. T. McLeod, A.M.I.C.E. (Broad Gauge), and L. C. Hodson (Metre Gauge).

Personal Asst. to the Chief Engr.—V. E. D. Abreu, B.SC. (Edin.) A.M I.C.E

Asst. Engr. (Hd. qrs.)—R. H. Warde, M.C., B.SC. (Lond.), etc., L. E. Hawkins, A.C.G I., B.SC. (Lond)

District Engr.—E. Bazalgette, A.M.I.C.E

Asst. Engr.—S. A. Bunnel, B SC. (Lond.)

Architect.—N. Grayson.

Signal Engr.—G. W. Ford.

Asst. Signal Engr.—A. C. Rose.

Bridge Engr.—H. N. Colam, B. A. (Cant. , A.M.I C.E.

Asst Engr.—K R. Ramanujam, B.E.; Madras.

Supt of Timber—G. Egan.

Inspr of Signals.—G. A. Watt.

Asst Inspr of Signals.—L. T. Buckle, E. Joseph, L. Catley and E. A. Dubier.

P.W. Insprs.—H. A. Hellein, D. Martin, B. N. Swamy, W. H. Hayes, B. P. Kasi Iyer, C Rajamannar Naidu, K. S. Sreenivasa Iyer, S. Krishnasawmy Iyer, K. Seshagiri Rao, M. Ramasawmy Iyengar, and M. K. Kelu.

Manager.—P. A. Dorasawmy Iyer.

Head Clerks.—T. Chelvarangam Mudr., K. Chandoo Menon, V. P Ramachandriah, S. Seshachalloo, T. V. Ramachandra Iyer, T. M. Devarajalu Naidu and P. S. Murthy.

Clerks.—V. A. Krishnasawmy Iyengar, K. Basavantappa, N. Mahalingam Iyer, L. Venkatachalam Naidu, R. Vadivelu Reddy, S. Duraiswamy Mudaliar, P. S Ramaswamy Iyengar, and N. Murugosam Pillai.

Camp Clerk.—P. Baktavatsalu Naidu.

Supdt., Drawing Office.—S. Nataraja Iyer, B.A. B.E., etc.

Head Draftsmen.—(B. G.) M. Neelakanta Iyer, (M. G.) V. K. Shoni.

Draftsmen (B. G.).—A. Pires, A. Shunmu avelu Mudaliar, R. Dhanaraj, P Duraiswamy Mudaliar, C. Veeraraghava Mudaliar, S. Magima, (M. G.) C. Venkatasubba Rao, A. Raja Moodaliyar, C. A. Ramakrishna Row, N. Subramania Iyer, T. M. Doraisawmy Pillay and C. R. Venkataramiah.

Surveyors and Construction Draftsmen.—J. Somayazalu, U Shunkuny, Gangaji Rao, Sandanam Pillai, Abdul Aziz Khan, P. Krishhamoorthy and P. R. Subramaniam.

Subedar-Major.—E. David.

LOCOMOTIVE DEPARTMENT.

Loco. and Carr. Supt.—P. G. Porteous, O.B.E. V.D. Perambur.

Senior Dy. Loco. & Carr. Supts.—A. C. Rendell, V.D. (on leave), R. D. Thomson, (Ag.), Perambur.

"Amrutanjan" Ask for it and make an honest friend.

Junior Dy. Loco. Supts.—C. H. S. Saunders M. I. MECH. E. Perambur and M. A. Walker, B.A. (Ag), Perambur.

Dist. Loco Supdt.—A. V. Williams, Arkonam and A. E. Pearce, Hubli, W. T. Fowle (on leave), G J. Broadbent, Waltair, E. L. Roberts M.C. (Ag.) Guntakal.

Works Manager.—R Lean, Perambur, T. Pinder, Hubli.

Carr. Works Manager.— H. S. Aers, Perambur.

Asst. Loco. Supts.—R.B.M. Jenkins, B.A., Bangalore, G. W Lovell, B.SC. (Lon.), Perambur, W. G. W. Reid, Guntakal, R. A. Dickenson, Hubli, N. Carrol, Perambur, C. H. Coggins, Waltair, E. C. Buck, Perambur.

Asst. Works Manager.—H. Pickford, Hubli.

Chief Draftsman.—H. Connolly.

Loco. and Fuel Inspr.—G. F. Williams, (on leave), R. W. C Mull. (Ag), Perambur

Chief Clerk.—J. C Coelho, Perambur

Fuel Inspr.—S. Dring, Perambur.

Senior Clerk.—C Vadivelu Mudaliar, Perambur.

Asst. Chief Draftman.—B. R. Cooper, Perambur

Draftsmen.—J. A. Bennett (Senior), S. R. Surianarayana Iyer, (Senior) J R. Cooper and N. Shortland.

ELECTRICAL DEPT.

Chief Electcl. Engr.—H. H L. Prendergast, A. M. I. E. E., Madras.

Electcl. Engrs.—A. F Wilson, Madras, R. A. Sharpe, Arkonam.

Asst Electcl. Engrs.—A. F. Clay, B.SC., Madras, L A. H. Nash, Perambur M Wilson, B.A., Arkonam, and S. Moore, Perambur.

MARMUGAO HARBOUR.

Joint Representative.—M. & S. M Ry. and W. I P. Rys.

District Engr. and H.B. M's. Consul — E W. Haldan.

Harbour Master and Pilot.—Commander W. H. Ralphs.

Asst. Traffic Supdt.—A. Peebless.

Dredging Master.—G. O. McLean

LIST OF OFFICERS OF THE SOUTH INDIAN RAILWAY WITH THEIR ADDRESSES.

LONDON OFFICE.

91, Petty France, Westminster, London, S. W. 1.

Managing Director.—Alexander Muirhead, C.I.E.

AGENT'S DEPARTMENT, TRICHINOPOLY.

Agent.—B. C. Scott, V.D.

Secy. to the Agent. G. M. Saunders, O.B.E., etc.

Asst. Secys.—C. A. Muirhead and T. N. Subramania Pillay.

ENGINEERING DEPARTMENT.

Chief Engr.—P. Rothera, O. B. E., etc., Trichy.

Dy. Chief Engrs.—H. P. O'Shaughnessy, V.D., and A. Mac Intosh, V.D., Trichy.

Signal and Interlocking Engr.—A. H. Smyth, V.D., A.M.I.C.E., A.M.I.E.E., M.I.R S.E. Trichy.

Asst. Sig. & Intg. Engrs.—C. O. Gaby, M.I.R.S.E. and H. C. Hodgson, Trichy.

Dist. Engrs.—W. H. Burns, R. H. Martin, M I.C.E., M I E.E., M I.S.E, M I.E. (Ind.), A.C.G I., Trichy; R.P. Munro, V.D. Podanur, V H. Chabot, V.D., G.H. Newton, V.D, Tinnevelly; E.A. Glanville, M.B.E., A.M.I.C.E., etc., C.M. Brown, Cannanore, D. M. Shortt, Tanjore: A.C. Flower A.M.I.E. (Ind). (on leave); R. Beveridge, A.M.I.C E., Villupuram (Ag.) and C. Middleton, Madura (Ag.)

Bridge Engr.—G. D. Mainprice, A.M. I.C E., B.SC., Trichy.

Architect.—W. F. Sargisson, M.S.A., Trichy.

Asst. Engrs—B. S. Chetti, M.A.B.SC., etc., Salem; C.G. Slane, A.M.I.C.E. (on leave); H.E. Thompson, A.M.I.C.E. (Special Works), A. R Edington, A M.I. C E., Trichy; E C. Lightbody; H. L. Stirling (on leave); A. I. W. Jones, B SC., (Lond) etc., Cannanore; Manakshaw Kalsara, Trichur; Khairat Ali, Villupuram; T. C. Somasundaram Pillai, Trichy, V. Ramiah, B E, etc. (Ind) Tinnevelly; E. La; V. Parisot, Quilon, A. W. Strang. A.M.I C.E., Madura; C.B. Williams, B.SC., Podanur; (Temporary) I.C. Rose, Tanjore and C. H. Biddulph, Villupuram.

Tempy. Engrs.—W. J. Hartle, Ex. Engr. Shoranur-Nilambur Railway Construction; V M. Mudaliar, M.A., B.SC., (Survey Duty), Shoranur-Cochin Railway Conversion, P S Sundaram Iyer, B.A. B.E., etc. (Survey Duty), Virudhunagar-Tenkasi Railway and T. H. Lock, (Ex. Engr.) Chalakudi-Valparai Railway Survey.

CENTRAL WORKSHOPS AND TOWN SCHEME AT GOLDEN ROCK.

Dy. Chief. Engr.—J. L. Kinloch, C.I.E.

Ex. Engr.—R. B. Robinson, A.M.I.C.E., etc.

Asst. Engrs.—J. T. Hendry, B. SC. (Wales), etc.; T. V Lynn, F. Candelent Wilson, M.S A, etc E.C Lightbody, R.S. Kuppuswamy Iyengar, B.E., etc. and R. Madhavachari, B A. B E., etc.

Stores Officer.—E. R. Cooke.

TRAFFIC DEPT., TRICHINOPOLY.

General Traf. Mangr.—A. W. Acres.

Dy. Traf. Mangrs.—C. S Rowbotham, V.D., Trichy and W. G. H Carmichael. Trichy.

Divisional Supdts.—North.—L.E. Stokes. Madras; South —A.D.H. Hickie, Madura; Broad Gauge.—F. L. Stephens, Podanur

"Amrutanjan" leads—others follow.

Dist. Traf. Supdts.—A. Cockcraft, Trichy; W. R. Lee Hart, Trichy; W. H. Higman (on leave); O. J. Smith, M.A., Trichy; and J. F. Millar (on leave).
Telegraph Supdt.—A. Pitcher Trichy.
Asst. Traffic Supdts.—W. St. G. Mc-Ilwain (on leave); Rao Sahib S. Krishnamachari (Ag.); Trichy. E. K. H. A. Cooper Podanur; S. Purnaiya, Trichy; T. L. Shield (on leave); H. J. Crane, Madras; Sidney Smith, Trichy; L. T. Hockley, Coonoor; N. Seshagiri Rao, Trichy; and A. Vieyra, Madura.

LOCOMOTIVE DEPARTMENT.

Loco. and Carriage Supdt.—F. F. Tweedie, V.D., O.B.E., M.I.M.E., Golden Rock, Trichy.
Dy. Loco. and Carr. Supdts.—C. H. Hill, A.M.I.C.E., M.I.C.E. and E.L. Richardson, M.I.M.E.
Dist. Loco. and Carr. Supdt.—J. H. Lambert, V.D., M.I.M.E., M.I.; J. F. C. Reynolds, M.C., A.M.I., H. A. Reid, M.C. and Julien St. John Coleman.
Electrical Supdt.—S. L. Rowbotham, Golden Rock, Trichy.
Asst. Elect. Supdt.—A. E. Hunwick Golden Rock.
Asst Loco. and Carr. Supdt.—B. A. Rosegrad, I M E.; J C. Glen (on (lave); J. H. Harding. F. S. Morris, P. G. C. Peyton and J F. Wright.

AUDIT DEPARTMENT.

Chief Auditor.—M. H. Ormsby, Trichy
Dy. Chief Auditor.—C Mc. C. Conway, Trichy.
Asst. Auditors.—P R. C. Williamson Capt. R. H. Wigtall, V.D., V. Raja Aiyar, B.A., I.F. Jacklin, V. Munisawmi Naidu (Ag.); T.C. Nataraj Pillai (Ag.) and M. Ramachandra Iyer (Ag.).

STORES DEPARTMENT, NEGAPATAM

Supdt.—A. H. Christie.
Dy Supdt.—R. E. Oliver, V D
Asst. Supdts.—J. T. Dixon, A. B. Cross, V.D. and A. E. Fisher.

MEDICAL DEPARTMENT.

Chief Medical Officer.—Dr. C. E R Norman, Trichy.
District Medical Officers.—Dr. J. A O'Connor, Podanur; Dr. J. K. Manson, Negapatam and Dr. C. W. S. Boggs, Trichy.

MARINE DEPARTMENT.

Marine Supdt.—N. Seaton, D. SC., M.I. MAR. E., Dhanushkodi.
Complaints or representations from the public should be addressed to the General Traffic Manager, Trichinopoly or to the Divisional Superintendent at Egmore, or Madura, or Podanur according to the district in which the grounds of complaint arose, or the district concerned in the representation.

MADRAS is the Head-quarters of the district from Madras to Trichy Jn. including the Arkonam Branch and from Pondicherry to Katpadi (exclusive) and the Arantangi and Mayavaram Branch and Karaikal Branch

MADURA is the Head-quarters of the district from Trichinopoly Jn. to Talaimannar, including the Madura, Tuticorin and Maniyachi-Trivandrum Branches.

PODANUR is the Head-quarters of the district from Jalarpet Jn. (exclusive) to Olavakkot, Podanur to Ootacamund, including the Palghat and Salem Town Branches, Tirupatur, Krishnagiri, Morappur-Hosur and Podanur-Pollachi Railways and the Metre Gauge Section from Erode to Trichinopoly Fort (exclusive).

CANNANORE is the Head-quarters of the Calicut district from Olavakkot (exclusive) to Mangalore, including the Ernakulam Branch.

TRICHINOPOLY is also the Head-quarters of the Agent, the Chief Engineer, Locomotive and Carriage Superintendent, the Chief Auditor, the General Traffic Manager and the Chief Medical Officer.

NEGAPATAM is the Head-quarters of the Superintendent of Stores.

REFRESHMENT ROOMS.

European.—Madras (Egmore), Chingleput, Arkonam, Villupuram, Tiruvannamalai, Cuddalore, O.T., Mayavaram, Kumbakonam, Tanjore, Tiruvalur Jn., Negapatam, Trichinopoly Jn., Karur, Dindigul, Kodaikanal Road, Madura Jn., Paramakkudi, Mandapam, Virudunagar, Maniyachi, Tinnevelly Bridge, Shencottah, Quilon, Tuticorin, Erode, Salem Jn., Podanur-Metupalaiyam, Hill Grove, Coonoor, Ootacamund, Shoranur, Ernakulam, Calicut, Cannanore and Mangalore.
Under the management of the M. & S. M. Ry., Katpadi, Jalarpet.

REFRESHMENT ROOMS.

Indian.—Chingleput, Villupuram, Mayavaram, Tiruturaipoondy, Tanjore, Trichinopoly Jn., Madura, Maniyachi, Dhanushkodi, Erode, Salem, Mettupalayam and Shoranur Stations.

H. H. THE NIZAM'S GUARANTEED STATE RAILWAYS CO., LTD.

(*Incorporated in England.*)
LONDON OFFICE.—"Winchester House," 50, *Old Broad Street, E.C.*
Tel. Address.—Acologia, London.
Tel. No.—London Wall, 9164.
Chairman.—Lt.-Col. George Huddleston, C.I.E., V. D., Ivy House, Great Marlowes Hemel, Hempstead.
Directors.—Lt.-Col. W. Carew Smyth, R. E. (Retd.), (*Managing*), Dadbrook House, Cuddington, Aylesbury. Sir Robert S. Highet, C.B.E., Granley Lodge, Guildford. Leonard Mortimer, Gresham House, E.C. and James M. Rendel, 7, Courtfield Road, S.W.7.

"**Amrutanjan**" used everywhere by everyone.

Official Government Director.—Sir G. C. Walker, K.C.S.I., 55, Wilbury Road, Hove, Sussex.

Secretary.—F. Adams.

Consulting Engineers.—Rendel, Palmer and Tritton, 18, Dartmouth St., London, S.W.

IN INDIA.

Agt's. & Chief Engr's. Office—Secunderabad (Deccan).

(*Tel. Add.*—"Acologia" Secunderabad.)

Agt. & Chf. Engr.—C. W. Lloyd Jones.

Persnl. Asst.—A. V. Crighton.

TRAFFIC DEPT.

Traffic Manager.—G. Peddie.

Dy. Traffic Mangr.—H. J. Dunlop (on leave), E. M. Burn (Ag.)

Dist. Traffic Supdts.—J. R. Crisp (on leave) A. W. Watts (Ag).

Asst. Traffic Supdts.—W. Ash, S. A. R. Bilgrami, B. Dunlop and T. E. Wall.

Prby. Assts.—G. H. Khan and R. Hydari.

AUDIT AND ACCOUNTS DEPT.

Chf. Acctt. and Auditor.—H. W. Jamieson (on leave), L. D. Firminger (Ag.).

Deputy Audtr.—M. L. Austin

Asst. Audtrs.—Rai Bahadur S. Venkata Reddy (on leave), M. Narasinga Rao, and R. H. Nailer.

MEDICAL DEPT.

Chf. Medl. Offr.—Dr. E H Hunt, Lallaguda.

Medl. Offr.—(Vacant).

Asst. Medl. Offr.—Dr. V. D. Thandavarayan, Lallaguda.

STORES DEPT

Supdt.—F A. Broadhurst, Secunderabad.

Asst. Supdt.—J. D. Denny.

ENGINEERING DEPARTMENT.

Supdt. of Way and Works.—F. M. B. Rosenthal (on leave), C. T. Walker (Ag).

Persl. Asst.—N. Srinivasa Iyer.

Dist. Engrs.—R. V. Gregory, I. P. Davies, J. F. Jamieson and R. St. J. Mitchell (Ag.)

Asst. Engrs.—A. Boxall, G. N. Mc Carthay. C. H. A. Newman (on leave), N. R. Kapur, Jaganath Nanda, G. V. Cox and B. C. Schaffter.

Tempy. Asst. Engr.—Munshiram Dusaj.

LOCOMOTIVE DEPARTMENT.

Loco. and Carr. Supdt.—G. R. G. Huddleston, Lallaguda.

Persl. Asst.—M. Dadabhoy, Lallaguda.

Dist. Loco. Supdt.—W. F. Cardew.

Asst. Loco. Supdts.—E. M. Plumb and E. T. Scrivener.

Works Manager.—F. Buckley (on leave), W. N. Crimp.

MADRAS ELECTRIC TRAMWAYS.

No. 1, Rundall's Road, Vepery,

Board of Directors in London.—A. M. Quill, J. Gray and J. G B. Stone.

Secy.—David Willock.

Joint Managers in Madras.—J. F. Jones, M.I.E.E., F.R.A.S., and A. J. Powell.

Asst. Engr.—H. C. Rennick.

P.A. to Joint Managers.—P. Venkatarajulu Naidu.

P. Way Supdt.—G. VaradarajuluNaicker.

Workshop Foremen.—A. Jagannatha Mudaly and M. Raju Naick.

Traffic Supt.—A. Thompson

Asst. Traffic Supdt.—L. Seetharam Naidu.

The chief terminus of the Madras Tramways is at Royapuram and from there cars run to—

Egmore, 3¼ miles. Fare 2 annas.

Barber's Bridge, 6 miles. Fare 2½ annas.

San Thome, 7 miles. Fare 3 annas.

These may be considered the main lines but there are the following branch lines.—

At Popham's Broadway, a line runs along the Broadway and Old Jail Street to Washermanpet Railway Station. Distance 1⅝ miles, fare 1¼ anna.

At Parry's Corner, a line runs out to Pursewalkam. Distance 2¼ miles, fare 1⅝ anna.

At Central Station, a line runs along the Wall-tax Road to Elephant Gate Police Station. Distance 5 furlongs, fare ½ anna.

"Amrutanjan" a panacea for all minor aches and pains.

EUROPEAN CEMETERIES AND TOMBS.

European Christian Cemeteries maintained by the Public Works Department.

I.—Government (Cemeteries situated in or adjoining compounds of Government churches.)

Madras district.

Madras, St. Mathias' Church cemetery.
Do. St. George's Cathedral cemetery.

Kistna district.

Masulipatam, St. Mary's Church cemetery.

Kurnool district.

Kurnool, Kurnool cemetery.

Malabar district.

Palghat, Palghat cemetery.
Calicut, St. Mary's old cemetery, Calicut.
Tellicherry, Tellicherry cemetery.

The Nilgiris district.

Gudalur, Gudalur cemetery, S.E. Wynaad.
Ootacamund, St. Stephen's cemetery.
Do. St. Thomas' cemetery.
Coonoor, All Saints' cemetery.

Tanjore district.

Kumbakonam, Christ Church cemetery.
Tranquebar, Zion Church cemetery.

Tinnevelly district.

Palamcottah, Palamcottah new cemetery.

Trichinopoly district.

Trichinopoly, St. John's cemetery.

Travancore State.

Trivandrum, Trivandrum cemetery.
Quilon, Quilon cemetery

II.—Government (Cemeteries not attached to Government churches.)

Anantapur district.

Anantapur, Anantapur old cemetery.
Do. Anantapur new cemetery.
Gooty, Gooty cemetery.

Arcot (North) district

Vellore, Vellore old cemetery.
Do Vellore new cemetery.
Tiruppattur, Tiruppattur cemetery.
Ranipettai, Ranipettai cemetery
Arkonam, Protestant and Roman Catholic Railway cemetery.
Jalarpet do.
Katpadi do.

Arcot (South) district.

Cuddalore, Irusappa Chetti Street cemetery
Villupuram, Villupuram cemetery

Bellary district.

Bellary, Bellary civil cemetery.
Do. Bellary military cemetery.

Chingleput district.

Ponneri, Dutch and Portuguese European cemetery at Pulicat.
Tiruvallur, Tiruppasur cemetery.
Chingleput, Chingleput cemetery.
Do. European Protestant cemetery.
Do. Sadras cemetery.
Pallavaram, St. Stephen's cemetery.
Do St. Xavier's Roman Catholic cemetery.
Poonamallee, Poonamallee cemetery.
St. Thomas Mount, Mount cemetery (Roman Catholic)

Chittoor district.

Chittoor, Chittoor cemetery.

Coimbatore district.

Coimbatore, Coimbatore cemetery.

Cuddapah district.

Cuddapah, Cantonment cemetery

Ganjam district.

Berhampur, Bejjipur cemetery.
Do. Chatrapur cemetery.
Do. Gopalpur cemetery.
Chicacole, Chicacole cemetery.
Do. Calingapatam cemetery.

Godavari district.

Cocanada, Jagganaikpur cemetery.
Do Samalkot cemetery.
Rajahmundry, Rajahmundry cemetery.
Dowlaishwaram, Dowlaishwaram cemetery alias Sappers' Cantonment cemetery.

Guntur district.

Guntur, Guntur cemetery.
Ongole, American Baptist cemetery.

Kanara (South) district.

Mangalore, Mangalore cemetery.

Kistna district.

Bezwada, Bezwada cemetery.
Ellore, Ellore cemetery.

Kurnool district.

Kurnool, Budavarpet old cemetery.

Madras district.

Madras, Old Washermanpet cemetery (Non-Conformist portion).
Madras, New Washermanpet cemetery
Do. Purasawalkam General cemetery.
Do. St. Andrew's cemetery.
Do. St Mathias' cemetery, Purasawalkam.
Do. Quibble Island cemetery, San Thome.
Do. St. Thomas' cemetery, San Thome.
Madras New cemetery, Kilpauk.
Do. New cemetery at Kassimode, North Georgetown.

Madura district.

Madura, cemetery near the Railway station.
Kodaikanal, European cemetery.

"Amrutanjan" is magic one for all aches and pains.

Malabar district.

Cochin, New cemetery, Cochin.
Calicut, Beach cemetery (new).
Cannanore, Cannanore cemetery.
Malappuram, Malappuram cemetery.
Wynaad, Manantoddy cemetery.
Do. Vayittri cemetery.

Nellore district.

Nellore, Nellore cemetery.

The Nilgiris district.

Coonoor, New cemetery, Coonoor

Salem district.

Salem, Old cemetery, Salem.
Hosur, Mattigiri (Remount Depot) cemetery

Tanjore district.

Negapatam, Karikop cemetery.

Trichinopoly district.

Trichinopoly, Christ Church cemetery, Fort.
Do St. Mary's Roman Catholic cemetery.
Do. Woraiyur cemetery (near Pandamangalam).

Vizagapatam district.

Waltair, New cemetery, Waltair.
Vizagapatam, Old Dutch cemetery.
Bimlipatam, Flagstaff cemetery.

Hyderabad State.

Raichur, Protestant and Roman Catholic Railway cemetery.

Mysore State.

Bowringpet, Protestant and Roman Catholic Railway cemetery.

III.—Non-Government.

Anantapur district.

Penukonda, Penukonda cemetery.
Tadpatri, Tadpatri cemetery.
Kadiri, Kadiri cemetery.
Gooty, Roman Catholic Railway cemetery.

Arcot (North) district.

Vellore, Roman Catholic cemetery, Vellore.
Utharamatha Koil Street, Roman Catholic cemetery.
Arni (Fort), Arni cemetery.
Agraharampalayam, Agraharampalayam cemetery.

Arcot (South) district.

Cuddalore Old Town, Sloper Wellington street cemetery.
Do. Jonaghai street cemetery.
Do S. P. G. Church cemetery.
Cuddalore New Town, Vannarpalayam cemetery.
Tindivanam, Markanamcherry road cemetery.
Tindivanam, cemetery at the extremity of Gidangal tank.
Shatiatope, Shatiatope cemetery

Bellary district.

Bellary, Roman Catholic cemetery (near Lock Hospital).
Do. Roman Catholic civil cemetery.
Do. Cemetery in the Roman Catholic Chapel of St. Anthony in the Fort
Adoni, Mandigiri cemetery.

Chingleput district

Pulicat, Dutch and Portuguese Eurasian and Native Christian cemetery.
Truvallur (Tirupasur), Roman Catholic cemetery.
Saidapet (St. Thomas' Mount), cemetery in the compound of St. Patrick's Church.
Saidapet (St. Thomas' Mount), Roman Catholic burial ground (next to St. Mary's cemetery).
St. Thomas' Mount (Bullock Lines), Roman Catholic cemetery.
Saidapet (Poonamallee), Old Goanese cemetery.
Do. (Poonamallee), Roman Catholic cemetery
Do. (Poonamallee), Goanese cemetery.
Saidapet (Poonamallee), cemetery in the compound of St. John the Baptist Church
Saidapet, Wallajabad, Wallajabad cemetery

Chittoor district.

Renigunta, Protestant and Roman Catholic Railway cemetery.

Coimbatore district.

Satyamangalam, Satyamangalam cemetery.
Podanur, Protestant Railway cemetery.

Cuddapah district.

Masapet, on the Siddhout road, Cuddapah Town cemetery.
Royachoti, Royachoti cemetery.
Vontimitta, Vontimitta cemetery.
Nandalur, Protestant and Roman Catholic Railway cemetery

Ganjam district.

Berhampur, Bhapur cemetery.
Do. Roman Catholic cemetery, Gopalpur.
Do. Ganjam cemetery.
Ichapuram, Protestant cemetery at the foot of Soodai Hill
Coomsur (Russellkonda), Russellkonda cemetery.
Chicacole, Roman Catholic cemetery.
Calingapatam, Roman Catholic cemetery.
Parlakimedi, Parlakimedi cemetery.

Godavari district.

Cocanada, Cocanada cemetery.
Rajahmundry, Old Roman Catholic cemetery
Do. cemetery near Old Civil Court.
Coringa, Coringa cemetery.
Neelapalli, Neelapalli cemetery.
Bhadrachalam, Mulakapadu or Dummagudem cemetery, No. 1.
Do. Burragula or Dummagudem cemetery, No. 2.
Draksharama, Draksharama cemetery.
Polavaram, Polavaram cemetery.

Guntur district.

Guntur, Roman Catholic cemetery.
Ongole, Ongole cemetery.
Vinukonda, Vinukonda cemetery.
Narasaraopet, Nakorikal cemetery.
Do. Lutheran Mission cemetery.
Palnad, Pondugal cemetery.
Do. Dachepalli cemetery.

Guntur—cont.

Palnad, Nadikudi cemetery.
Do. Gurizalla cemetery.
Do. Riduguralla cemetery.
Do. Tuimerode cemetery.

Kistna district.

Masulipatam (Bandar), St. John's cemetery.
Masulipatam (near Police lines), Roman Catholic cemetery.
Masulipatam (Fort), Fort cemetery.
Beswada, Kondapalli cemetery.
Ellore, Ravapuram cemetery.
Narasapur, Palacole cemetery.

Kurnool district.

Budavarpet, Budavarpet new cemetery.
Kurnool, cemetery behind the racquet court.
Kurnool, cemetery between Rosa and Masa Masjid.
Kurnool, cemetery, near the travellers bungalow.
Tandrapad, Tandrapad cemetery.
Cumbum, Cumbum cemetery.

Madras district.

Madras, old cemeteries, Washermenpet except the Non-Conformist portion.
Madras, Wesleyan Mission burial-ground. Wallajah, Esplanade Road, or cemetery for Non-Conformist soldiers and sailors adjoining the American cemetery on the island.
Madras, London Mission cemetery at Purasawalkam.

Not in use.

Madras, St. Patrick's Roman Catholic cemetery.

Madura district.

Madura, Madura cemetery.
Dindigul (near the Taluk Cutcherry), Dindigul cemetery.
Periyar, European cemetery.

Malabar district.

Palghat, Palghat old cemetery.
Cochin, Dutch cemetery or old cemetery.
Calicut (near Custom House). St. Mary's old cemetery.
Malappuram, A disused cemetery in Kotadiparamba.

The Nilgiris district.

Ootacamund (Stonehouse Hill), Old cemetery.
Wellington, Aravankadu cemetery.
Kotagiri, Kotagiri cemetery.

Ramnad district.

Ramnad, Ramnad cemetery.
Sarugni, Roman Catholic cemetery.

Salem district.

Salem, New cemetery.
Yercaud, Roman Catholic cemetery.
Krishnagiri, Krishnagiri cemetery.
Royakota, Royakota cemetery.
Dharmapuri, Dharmapuri cemetery.
Sankaridrug, Sankaridrug cemetery.
Hosur, Hosur cemetery.
Yercaud, Trinity Church Protestant cemetery.
Namakkal, Namakkal cemetery.

Tanjore district.

Tranquebar, Old Danish cemetery.
Do. Tranquebar cemetery (at the west entrance to the Fort)
Do. New Jerusalem church-yard.
Tanjore, St. Peter's cemetery.
Vallam, Protestant cemetery.

Tinnevelly district.

Tuticorin, Tuticorin new cemetery.
Tinnevelly, Palamcottah old cemetery.
Do. „ new „
Tenkasi, Melagaram burial-ground.

Trichinopoly district.

Trichinopoly, Devadanam cemetery.
Do. Chintamani cemetery.
Trichinopoly Cantonment, Wesleyan Mission cemetery.
Karur, Karur cemetery.

Vizagapatam district.

Bimilipatam, Dutch cemetery.
Vizagapatam, Vizagapatam Lines cemetery.
Narasapatam, Narasapatam cemetery.
Vizianagaram, St. Mary's Church cemetery.
Parvatipuram, Belgaum and Parvatipuram cemetery.
Koraput, Koraput cemetery.

Anjengo district.

Anjengo, Anjengo cemetery.
Tangasseri, Tangasseri cemetery.

I.—European Christian tombs of historical or archælogical interest situated in cemeteries maintained by the P. W. D.

Name of the district.	Taluk or station.	Name of the person to whose memory the tomb relates.	Remarks.
1. Anantapur .	Gooty ...	Gooty cemetery— Sir Thomas Munro, Major-General.	Governor of Madras. Died in 1827.
2. Arcot, South ..	Cuddalore .	S.P.S. Church cemetery— Hamilton Maxwell ...	He commanded with great renown the grenadiers of the Army under Lord Cornwallis during the 1st Mysore campaign and led the left division at the attack on Seringapatam in 1792.

Name of the district.	Taluk or station.	Name of the person to whose memory the tomb relates.	Remarks.
3. Ganjam	Berhampore ..	Ganjam cemetery— John Maxwell Stone	Chief of the settlement.
4. Kanara, South.	Mangalore ...	Mangalore cemetery— 1. James Carnac, Brigadier-General.	In memory of Brigadier-General James Carnac, formerly Commander-in-Chief of the Forces in Bengal and afterwards Second in Council at this Presidency. He distinguished himself by the important victory gained over the Shahzadah in the year 1761.
		2. The Hon'ble Michael Thomas Harris.	Second son of Lord Harris and for many years Collector and Magistrate of Kanara.
5. Kistna . .	Masulipatam ...	Fort cemetery— Jacob Dadel . ..	Oldest Dutch tomb in the Madras Presidency if not in India.
6. Madras	Madras ...	St. Patrick's Roman Catholic cemetery—	
		1. The Rt. Rev. Daniel Corrie.	First Bishop of Madras.
		2. The Rt Rev Thomas Dealty.	Third Bishop of Madras.
		St. Gegorge's Cathedral Cemetery— 1 Francisco Marques DeSouza Lisboa.	Portuguese nobleman—son of the Envoy of the Emperor of Brazil to Queen Victoria and an officer of the Royal Navy o England
		2. Daniel Corrie ..	First Bishop of Madras.
		3. Thomas Dealtry	Third Bishop of Madras.
. Malabar	Calicut. ...	.. St. Mary's Old cemetery Henery Valentine Conolly.	Collector and Magistrate—assassinated.
8. Nilgiris, The	.. Coonoor	... New cemetery— Arthur Achison Williams.	Bishop of Tinnevelly and Madura.
		St. Thomas cemetery.— William Patrick Adam.	Governor of Fort St George.
9. Tinnevelly ..	Palamcottah	... New cemetery— 1. Edward Sargent ..	Bishop in Tinnevelly.
		2. Robert William D'-Escourt Ashe.	Member of the Indian Civil Service—Acting Collector and Magistrate—assassinated.
10. Trichinopoly.	Trichinopoly	... St. John's cemetery. Reginald Heber	Bishop of Calcutta.
		Worriyur cemetery— Matthew Horne, Brigadier-General.	He attained the honourable distinction of the command of the Coast Army which he held with credit from 1879. He served in the capture of Manilla under General Draper and in the defence of Madra against Compte de Lally.
11. Vizagapatam...	Vizagapatam	Old Dutch cemetery— 1. Alexander Davidson.	Chief of Vizagapatam. "He attained through the gradation of services the Chair of the Madras Government and though without the wealth of a Governor he was rich in the real worth of a man"
		2. Charles Simpson .	Chief of Vizagapatma.
		3. Simon Holcomb ..	Do.

II.—(a) Isolated tombs of European Christians maintained by the Public Works Department.

Isolated tombs of historical or archaeological interest.

Name of the district.	Taluk or station.	Name of the person to whose memory the tomb relates	Remarks
1. Kistna ..	Masulipatam ...	John Rowland ..	He was one of the heroes of Forde's capture of Masulipatam from De Conflans in 1761.
2 Malabar. ...	Malappuram ...	C. B. Lancaster, Assistant Superintendent of Police	Killed in Mappilla Rebellion, 1921.
Do.	Tirurangadi ...	1. W. J. D. Rowley, Assistant Superintendent of Police. 2. Lieut W R. M. Johnstone, Leinster Regiment.	Killed in Mappilla Rebellion, 1921.

(b) Isolated tombs of British soldiers, non-commissioned officers and their families.

1. Arcot, North.	Ranipet ..	1. James Patterson. 2. William Dowling	
2. Bellary	Hadagalli ..	Private Brown, Cheshire Regiment.	
3. Guntur	Narasaraopet	Ensign Algernon J. Revley.	
4. Kistna	Nandigama (Jaggayapeta)	Ensign G. S. Meyers.	
5. Malabar .	Ernad Manjeri	Ensign Wyse.	
6. Trichinopoly	Kulitalai Pudupalayam.	Colour Sergeant James Ownes.	. ..

European Christian cemeteries maintained by the Rev. Dept.

I —Government.

Chittoor district.

Palmanair .. . . Palmanair cemetery.

II.—Non-Government.

South Arcot district.

Porto Novo ... Dutch cemetery.

Chingleput district.

Chingleput Roman Catholic cemetery.

Chittoor district.

Gangavaram Gangavaram cemetery.

Ganjam district.

Chinnakimedi .. (Malayas.) Balligudu cemetery.

Godavari district.

Cocanada ... Ramaraopeta cemetery.

Guntur district.

Kummalapad Kummalapad cemetery.

Kistna district.

Nandigama . (Gavaravaram) Gavaravaram cemetery

Nandigama (Shermahomedpeta). Shermahomedpeta cemetery.

Nandigama (Madhavaram). Madhavaram cemetery.

Tinnevelly district

Ottapidaram . Ottapidaram cemetery

Guvanagiri ... Guvanagiri cemetery.

List D.

Isolated tombs of British Soldiers, non-commissioned officers, etc., maintained by the Revenue Department.

Taluk or station.	Name of the person to whose memory the tomb relates.
(1) *Anantapur district.*	
Penukonda ...	(1) Gunner C. R. Woody, near Guttur (2) Sergeant T.R. Bowen, near Guttur.
(2) *Chingleput district.*	
Saidapet (Red Hills).	(1) Private S. James Bradbury. (2) Private John Dryle.
(3) *Kurnool district.*	
Ramallkotta (Chinnatekur).	Private No. 2538 F. Stubbs, 1st Battalion, Northampton Regiment.
(4) *Malabar district.*	
Walavanad (Periatalmanna).	James Hart and Thomas Blake.
(5) *Ramnad district.*	
Virudupatti ...	Ensign G. B. Clerk.

ECCLESIASTICAL.

CHURCH OF ENGLAND.

The Right Reverend EDWARD HARRY MANSFIELD WALLER, D.D., Lord Bishop of Madras

The Rev. H. C LOASBY M.A . Ag. Archdeacon of Madras and Bishop's Commissary.

FREDERIC ROWLANDSON, B.A., LL.B., Registrar of the Diocese and Secretary to the Lord Bishop.

SEE SENIOR CHAPLAINS.

Ven. F. Nuttall, M A., (on furlough)

The Rev. H. C. Loasby, Ag. Archdeacon and Bishop's Commissary and Sr. Joint Chaplain of St. George's Cathedral, Madras

Rev. H.H Flynn, A.K.C , (on furlough).

Rev. H.C B. Stone, M A., C.B E (on furlough) Chaplain of St Thomas' Mount and Pallavaram

Rev. H. N. Bridge, M A., Chaplain of St. Thomas' Mount with Pallavaram.

Rev. F O Proctor, M A., (on furlough).

Rev. G A A. Wright, M.A., (on furlough).

Rev. C. E. Sell, B A., Chaplain of Coonoor.

Rev. G. C.A Smith, M.A. Chaplain of Tirumulgherry, Deccan.

Rev. E. G. Brownrigg, M. A , O.B.E., Chaplain of St Mark's, Bangalore.

Rev J. J D Borlase, B.A., LL D., M B.E., Chaplain of Ootacamund.

Rev. H. Hacking, M.A., Chaplain of Wellington.

Rev. W E Careless, M.A , (on furlough).

Rev. B D. Beeley, on furlough)

Rev. F. F Bull, (on furlough.)

JUNIOR CHAPLAINS.

Rev. H Jones, M.A . Chaplain of Holy Trinity Church, Bangalore.

Rev R. M. Laugdale-Smith. B.A , Chaplain of Vizagapatam and Waltair.

Rev. W. R. Crichton, M.A., Chaplain of Secunderabad (Deccan).

Rev H. J. Edmonds, M.A., Chaplain of Coimbatore.

Rev Claude Emmanuel dela Bere, B. A., (*On leave.*)

R. James, B.A., Chaplain of Trichinopoly.

Rev Albert Charles Trench, M.C., Chaplain of Bolarum, Deccan.

Rev. E F. Do setor, M.A., Chaplain of St John's, Bangalore.

Rev. C E R. Wheeler, Chaplain of Secunderabad.

Rev. A T. Coldman, Chaplain of Calicut.

Other Clergy in the Diocese.

Sell, E., D. D. Hon. Sec., S. P. C. K., Vepery.

Goldsmith. M G. Incumbent of Holy Trinity Church, P. T., Madras.

Askwith, F. N., M.A., Principal, Christian College, Calicut

Bull, E. Chaplain, Bellary.

Brown, G. E, M A. (*On leave.*)

Brink, F H. C Chaplain, Pondicherry.

Padfield, W. H G., M.A., Principal, Lawrence Memorial School, Lovedale, Nilgiris

Browne, C H M.A , Chaplain, Perambur.

Bunyan, J. C., Chaplain of North Georgetown, Madras

Butlin, T. H. M. Principal, Civil Orphan Asylums, Kilpauk.

Williams, T. J. M.A., M.C. Chaplain, K. G. F., Oo egaum.

Chester, R W., M D. Incumbent of All Saints' Church, Shoolay, Bangalore.

Hobson, W A. Chaplain, St. Matthias, Church, Vepery.

Cox, A Foreman, B.A. Incumbent of Christ Church, Mount Road.

Dudley, L. S. B A., Chaplain of St. George's Church, Chuddergbaut, Deccan.

CHURCHES CONSECRATED WITHIN THE DIOCESE OF MADRAS.

Stations.	Names of Churches.	When consecrated.	By whom.
Arcot	St. Mary's Church* ..	20 Oct. 1844	Bishop Spencer
Aurangabad	Holy Trinity Church*	22 Nov. 1879	Do. Gell.
Bangalore ...	St. Paul's Mission Church.	31 Mar. 1840	Do Spencer
Do	St. Mark's Church*	21 Nov. 1880	Do. Turner.
Do .	Holy Trinity Church* ...	16 Sept. 1851	Do Dealtry
Do	St. John's Church*	12 Apl. 1858	Do do.
Do	All Saints' Church .	17 Oct. 1870 .	Do Milman.
Do.	The Fort Church* ‡	Unknown .	Unknown.
Do. Petta ...	St. Matthew's Church ..	10 Nov. 1896	Bishop Gell
Bellary ...	Holy Trinity Church, Fort*	14 Nov. 1841	Do. Spencer.
Do. ...	Garrison Church* ‡	21 Apl. 1870	Do. Gell.
Berhampore ...	St. Stephen's Church*	12 Jan 1878	Do. do.
Bezwada ...	St. Paul's Church* .	17 Feb. 1901	Do. Whitehead
Bimlipatam .	St. Peter's Church*	17 Mar. 1864 ..	Do. Gell.
Bolarum .	Holy Trinity Church* ‡ .	Unknown	Unknown.
Calicut	St. Mary's Church*	28 Sept. 1864.	Bishop Gell.
Canandacoody	St Paul's Church	30 Jan. 1845	Do. Spencer.
Cannanore ..	St. John's Church* ‡	22 Apl. 1816	Do. Middleton.
Chatrapore .	Unknown ...	Unknown	Unknown.
Chicacole	St. Matthew's Church (demolished).	5 Mar. 1874	Bishop Gell.
Chittoor ...	St. Luke's Church*	16 Oct. 1844	Do Spencer.
Chudderghaut ...	St. George's Church	25 July 1867	Do. Gell.
Do. .	Christ Church	24 Dec. 1869.	Do. do
Cocanada	St. Thomas' Church* ...	17 Feb. 1870	Do. do
Cochin	St. Francis of Assissi* ..	Unknown .	Unknown
Coimbatore ..	All Souls' Church* .	27 Jan 1872 .	Bishop Gell.
Collatta ..	..	11 Mar. 1841	Do Spencer
Coonoor	All Saints' Church*	18 Mar. 1854	Do Dealtry.
Do. .	St. John the Baptist's Church ‡	23 June 1894	Do Gell.
Cuddalore	Christ Church	19 Jan 1845	Do Spencer
Cuddapah ...	Do. (demolished)	25 Aug. 1856	Do Dealtry.
Do ..	Christ Church * .	17 Nov. 1881..	Do. Gell.
Cuddalore .	Holy Epiphany Church	31 Mar. 1901	Do. Whitehead
Dowlaishwaram ..	Good Shepherd Church* .	14 Feb. 1893 .	Do. Gell.
Georgetown, Madras	Church Mission Chapel ‡	15 July 1828	Archdeacon Robinson.
Gudalur ..	St. John the Evangelist's Church *	14 Sept. 1869 .	Bishop Gell
Guntur ...	St. John the Baptist's Church *	2 Dec. 1892..	Do. do.
Hyderabad .	New Church Chapel‡	21 Jan. 1907...	Do. Whitehead.
Kalsapad ...	St. Peter and Paul's Church	3 Dec. 1887 ..	Do. Gell.
Kodaikanal	St. Peter's Church‡ ...	28 May 1886 .	Do. Caldwell.
Kotagiri ..	Christ Church*		The Church to remain unconsecrated.
Kumbakonam ...	Do.*	8 Feb. 1856	Bishop Dealtry.
Kurnool .	Do.* ..	4 July 1865	Do. Gell.
Lovedale .	Church of the Ascension ..	21 May 1914	Do. Williams.
Madras	St George's Cathedral* .	8 Jan 1816 ..	Do Middleton.
Do.	St. Mary's Church, Fort St George *‡	28 Oct 1680	Rev. Richard Portman, Commissary.
Do ...	St. Mark's Church, North George Town * ‡	5 Feb. 1804...	Rev. R. H. Kerr, Commissary.
Do. ...	Holy Emmanuel Church, South George Town *	12 Apl. 1862	Bishop Gell.
Do.	Christ Church, Mount Road	22 Dec. 1852	Do. Dealtry.
Do.	St. Thomas' Church, St. Thomé *	10 Dec 1842	Do. Spencer
Do.	St. Matthias' Church, Vepery *	24 Feb. 1842	Do. do.

* Churches held in Trust and repaired by Government. ‡ Licensed or "dedicated".

Stations.	Names of Churches.	When consecrated.	By whom.
Madras	St. Paul's Church, Vepery.	18 Nov. 1858...	Bishop Dealtry.
Do. Chintadripettah	Zion Church	Unknown ..	Unknown.
Do. Egmore ..	St. John's Church ‡	27 June 1842	Bishop Spencer.
Do. John Pereira's ...	Trinity Chapel ‡	20 Mar. 1833	Do. Wilson.
Do. St. Thomé	Old Wesleyan Chapel‡	20 Oct. 1858.	Bishop Dealtry.
Do. Sullivan's Gardens	Church of the Good Shepherd‡	25 Jan. 1899.	Do. Gell.
Madura	St George's Church*	15 Jan. 1881...	Do. do.
Mysore	St. Bartholomew's Church*	19 Aug. 1865	Do. do.
Malappuram ...	Christ Church* .	24 Nov. 1891	Do. do.
Manantoddy	Unknown	Unknown .	Unknown.
Mangalore	St. Paul's Church* .	5 Nov. 1843 ..	Bishop Spencer.
Masulipatam	St. Mary's Church, Pettah*	10 Jan. 1842 .	Do. do.
Do.	St. John the Baptist's Church, Fort (demolished).	11 Jan. 1842...	Do. do.
Mercara ...	St. Mark's Church* .	29 Apl. 1858	Do. Dealtry.
Mutyalapad ...	Church of the Nativity ‡ .	9 Dec. 1893 ..	Do. Gell.
Nellore	Christ Church*	2 Sept. 1856...	Do. Dealtry.
Negapatam ...	St. Peter's the Apostle*	16 Mar. 1902 ..	Do. Whitehead.
Ootacamund	St. Stephen's Church*	5 Dec 1830	Do. Turner.
Do.	St. Thomas the Apostle's Church*	20 Oct. 1870...	Do. Millman.
Palamcottah	Christ Church*	23 Feb. 1856	Do. Dealtry.
Palghat	Holy Trinity Church*	Unknown	Unknown.
Pallavaram .	St. Stephen's Church*	Unknown	Do.
Perambur	Holy Cross Church ...	5 Oct. 1896...	Bishop Gell.
Pondicherry ...	St. John's Church .	Unknown	Unknown.
Poonamallee ...	St. Mary Magdalene's Church.*	13 Apl. 1819	Bishop Middleton.
Do ...	St. Paul's Church (demolished).	28 Oct. 1844...	Do. Spencer
Quilon	St. Thomas' Church* ...	21 Dec 1840..	Do. do.
Rajahmundry ..	Holy Trinity Church* ...	21 Jan. 1867 .	Do. Gell.
Salem	Christ Church*	26 Oct 1875....	Do. do.
Sawyerpuram ...	Holy Trinity Church ...	11 Nov. 1887...	Do. Johnson.
Secunderabad	St. John the Baptist's Church*	12 Dec. 1841	Do. Spencer.
Do. ..	St. Thomas' Church ...	29 Nov. 1854 ..	Do. Dealtry.
St. Thomas' Mount .	Do.*	31 Oct. 1830 .	Do Turner.
Tanjore	St. Peter's Church	31 Jan. 1845	Do. Spencer
Do. ...	Christ Church ...	1 Feb. 1845	Do. do.
Tellicherry	St. John the Evangelist's Church*	22 Oct. 1868	Do. Gell.
Tranquebar	Zion Church ‡ * ...	5 Oct. 1846	Do. Spencer.
Trivandrum ..	Christ Church *	15 Nov. 1859	Do. Dealtry.
Trichinopoly	St. John's Church*	2 Feb. 1816	Do. Middleton.
Do ...	Christ Church * .	17 Feb. 1845	Do. Spencer.
Trimulgherry ...	All Saints' Church ‡ * .	20 Feb. 1864	Do. Gell.
Tripasore	Described as a "Certain Building" ‡	11 June 1830...	Archdeacon Robinson.
Tumallapalli	St. Stephen's Church‡ ...	21 Jan. 1896	Bishop Gell.
Tuticorin ..	English Church * ...	Unknown ..	Unknown
Vellore .	St. John's Church*	Unknown	Do.
Vizagapatam ...	Do *	27 Dec. 1846	Bishop Spencer
Vizianagram	St Mary's*	4 Mar. 1870	Do. Gell.
Do. .	Holy Trinity (demolished).	29 Mar. 1852 .	Do. Dealtry.
Vullaveram (or Valapuram).	St. Stephen's Church	29 Oct. 1844 .	Do Spencer
Waltair	St. Paul's Church*	3 Jan. 1847..	Do. do.
Wellington	St. George's Church* .	14 May 1887 ..	Do. Gell.
Yercaud ..	Trinity Church	8 Oct. 1858	Do. Dealtry.

* Churches held in Trust and repaired by Government. ‡ Licensed or "dedicated."

Bishopric of Tinnevelly and Madura.

The Districts of Tinnevelly, Ramnad and Madura are legally part of the Diocese and Archdeaconry of Madras, and for Ecclesiastical purposes are administered as independently as the law allows by Commission from the Bishop of Madras, and the consensual compact of the clergy.

Bishop.—The Right Rev. Norman Henry Tubbs, M.A. D.D. *Examining Chaplains.*—Rev. G. T. Selwyn, M.A., Rev. D. M. Perianayagam, B.A. *Bishop's Chaplain*—Rev. G. T. Simeon, B.A., B.D. *Registrar.*—F. Rowlandson, LL.B., Ootacamund. *Surrogates.*—Rev. W. E. Evans and Rev. S. G Maduram, Rev. F. B. Jameson.

Bishopric of Travancore and Cochin.

Bishop.—The Right Reverend Edward Alfred Livingstone Moore, M.A., consecrated St. Matthias' Day, 1925. *Archdeacon of Kottayam and Commissary*—The Ven'ble T. K. Benjamin, B.A. *Archdeacon of Mavelicara.*—The Ven'ble Jacob Chandy. *Diocesan Missioner.*—The Rev. T. K. Joseph. *The Registrar of the Diocese.*—The Ven'ble Archdeacon Benjamin. *Principal, Cambridge Nicholson Institution.*—The Rev. C. K. Jacob, B A. *Principal, C. M. S. College.*—The Rev. C. E. Squire, M.A.

Native Church Missionary Association—*Missionary.*—The Rev. Abraham Koshi T. Korula, Bishop's Secretary *Surrogates.*—Ven'ble J. Chandy and Ven'ble T. K. Benjamin, B.A.

The Bishop's jurisdiction is the Church of England in the States of Travancore and Cochin. The Bishop's residence is at Kottayam, Travancore.

THE LORD BISHOP OF MADRAS CONSISTORY COURT.

The Ven'ble the Archdeacon . . .. .Commissary.

F. Rowlandson, B.A., LL.B. Registrar | —— Apparitor

FACULTIES.

The necessary documents precedent to the alteration of Consecrated Churches or their fittings, or to the introduction or removal of Ornaments or Monumental Tablets, and to the consecration of Churches and Cemeteries and to the licensing of buildings for Divine Service, may be obtained from the Registrar, Ootacamund.

Surrogates for granting Marriage Licenses

The following Clergymen have been empowered by the Right Reverend the Lord Bishop to issue his license for the solemnization of Holy Matrimony in the Diocese of Madras without the publication of banns :–

Ven. F. Nuttall, M.A.	Rev. J. J. D. Borlase, B.A., LL.D., M.B.E.	Rev. R. M. Langdale Smith, B.A.
Rev. H. H Flynn, A.K.C.	,, E. G. Brownrigg, M.A.	,, H. Hacking, M.A.
,, H. C. B. Stone, M.A., C.B.E.	,, F. F. Bull.	,, T. J Williams, M.A. L.T.H. M.C.
,, F. O. Proctor, M.A.	,, H. C. Loasby, M.A.	,, A. C. Trench, M.C.
,, G. A. A. Wright, M.A	,, Ben Darcey Beeley.	,, F. E Dossetar, M.A.
,, C. E. Sell, B.A.	,, Hugh Jones, M A.	,, C. E. R. Wheeler.
,, G. C. A. Smith, B.A.	,, W. R. Crichton, M.A.	,, R. James, R.B.A.
,, H. N. Bridge, M.A.	,, H. J. Edmonds, M.A	

Parties desirous of being married by License should apply direct to the nearest Surrogate; but from places where there is no Surrogate, application should be made to the Registrar, who will obtain the Bishop's directions according to the special circumstances of each case as it may arise. None but a Clergyman of the Church of England can marry by virtue of Episcopal license.

Further information respecting marriages by license can be obtained on application to the Registrar of the Diocese, F. Rowlandson, B.A., LL.B., Ootacamund.

LICENSED LAY READERS.

Bangalore.—St. John's Church, Dr. D. Green.
Bolarum.—Holy Trinity Church, C. S. David.
Cannanore.—S. John's Church, A. Christian.
Chudderghaut.—(Deccan), St. George's Church, F. V. S. Schaffter.
„ „ „ Hindustani Mission, G. Butt.
Coimbatore.—All Souls' Church, C V. Narasiah.
„ M. B. E. All Souls' Church, E. H. Hitchcook.
„ All Souls' Church, C. de St. C. Ramsford.
„ „ Captain H. S. Collect.
„ „ R. J. Jordon.
„ „ T. R. Williams.
Cannanore.—All Saints' Church, Surgeon Captain J. Moore.
„ „ J. F. Morris.
Jalarpet.—St. Mary's Church, J. M. Doll
Madras—Zion Church, J. J Hensman.
„ General Hospital Chapel, J. S. Michael
„ The Penitentiary, B. Ezekiel.
„ Church of the Good Sheperd, C. Perianayagam.
Madras.—(San Thome), St. Thomas Church, M. D. Siromani.
„ (Vepery). St. Matthias' Church, E. T. S. Fonceca.
„ „ St. Pauls' Church. S. Gnanaolivu.
Podanur.—St. Mark's Church, F. L. Stephens.
Pondicherry.—St. John's Church, Major H. G. Tranchell.
Rajahmundry.—Trinity Church, A. E. Brown.
„ St. Gile's Church, C. A Gannon.
Secunderabad.—St. Thomas Church, C. S. Balraj.
„ S. Thomas Church, S. A. Sebastian.
„ S Thomas' Church, R. Williams.
Sembiam—S P. G Tamil Church, I Isaac.
St. Thomas' Mount.—C. M. S. Church P. Devasagayam
Trichinopoly—All Saints' Church, P. Solomon.
„ (Puthur), All Saints' Church, A S. Nallian.
Vellore—St. John's Church H. W A. Gaudoin.
Villipuram.—S. Jame's Church, P. E. Watts.

MISSIONS

CHURCH OF ENGLAND.

SOCIETY FOR THE PROPAGATION OF THE GOSPEL IN FOREIGN PARTS.

MADRAS DIOCESAN COMMITTEE.—*President* The Right Reverend the Lord Bishop of Madras. *Vice-President* The Venerable the Archdeacon of Madras. *Members*. P. Appaswamy, M.A., LL.B., The Hon. Mr Justice C. G. Spencer, I.C.S., J. E. Hensman, A. M., L.C.E., Rev. K. C. McPherson, M.A., *Secretary*.—

S. P. G. Clergy, Madras Diocese

Tamil Mission

EUROPEANS

PRIESTS.

Rev. K. C. McPherson ...Madras.
„ G. H. Lamb ...Tanjore.
„ F. H. C. Brink......Pondicherry.

Telugu Mission.

INDIANS CLERGY.

PRIESTS.

Rev. Samuel Swaminathan Paranjothi St. Paul's Church, Bangalore.
„ Manuel Yesadian... ... . St. John's Church, Egmore, Madras.
„ Perinbanayagam Israel Abraham..... Annamangalam, Trichinopoly.
„ J. E. Koilpillai ... . All Saints', Puthur, Trichinopoly.
Rev. Frantz Herman Clemence Brink .. Pondicherry
„ Sargunam David Rajamani ...St. Paul's, Vepery, Madras,
„ Robert James Peter . Irungalur, Trichinopoly.
„ Henry Solomon Sagayam . Royapettah, Madras.
„ Gnanamuthu David Visuvasam Pudukotah, Trichinopoly.
„ Arulappan Daniel......Mettapatti, Trichinopoly.
„ James George Kalyanaraman........ Secunderabad.
„ Jacob Christian .....Salem.
„ A. M. Daniel... ...Negapatam.
„ Swamiadian Vedamuthu Coimbatore.
„ Joseph Balaraj Gnanaolivu Cuddalore
„ Samuel Masillamani Kumbakonam.
„ Devadasan David .... Fort, Trichinopoly.
„ Joseph Arumainayagam Amirtanayagam .. Naugur Shiyali.

Rev. J. Manuel .... Villupuram.
,, Gnanayya Yesadian Tucker.. Tanjore
,, Abethsagayam Ezekiel ....Robertson-Pettah, Kolar Gold Fields
,, Raj. Ezekial ...... Secunderabad.
,, J. Barnabas ....Vepery.
,, J. Martyn .. .. Chudderghat.

Priest whose Service is lent.

DEVAPIRIAM, DANIEL JOSEPH, IPOH, PERAK, F. M. S.

Women Workers.

Miss Swain, A. E.. .. ..Trichy.
,, Schubert, A. F.......St. Ebba's Royapettah, Madras.
,, Walford, Z .. St. Ebba's, Royapettah, Madras

Clergy Tinnevelly Madura and Ramnad Bishopric.

EUROPEANS

PRIESTS.

Rev. W. E. Evans.. .. . .Tuticorin, Tinnevelly Dist.
,, G. H. Lamb .....Madura
,, P. C. Kerslake, B.A. Tuticorin, Tinnevelly Dist.
,, C. G Stapley, M.A ...Nazareth.
,, A. P. Randle . . ..Nazareth.
,, A. P. Jameson, B.A . Kodaikanal.

INDIANS

PRIESTS: in S. P. G. Area.

Rev. D. S. Bakkianadhan ....Retired.
,, D. Bakkianadhan .. Nagalapuram, Tinnevelly Dist.
,, R. W. Bakkianadhan, Retired....Madathakulam, Ramnad.
,, P. L. Browne, B.A, L. T Puthiamputhur.
,, S. Caleb .Kudangulam, Radhapuram.
,, M. Daniel.. ......Kulathur.
,, V. David....... ... ...Pudukottai Tinnevelly Dist.
,, G. Devasagayam ..Shunmugapuram, Tuticorin.
,, M. Dharmanathan... ..Kilanjunai.
,, M. Fredrick ..Madura.
,, A. Gnanakan, B. A., L. T... Caldwel. High School, Tuticorin.
,, A. Gnanamuthu . ....Muthukulathur, Ramnad Dist.
,, M. Gnanadoss..... .Madathakulam, Ramnad Dist
,, D. M. Gnanasigamani.... ..Christianagaram.
,, J. Jesudason...Mudalur.
,, R. Visuvasam...Pamban, Ramnad Dt
,, S. S. Moses....Kadayanodai, Tinnevelly.
,, D. J. Devapiriam........Idayarkadu Sawyerpuram, Tinnevelly Dist.
,, S. D. Mathuram......Mesopotamia.
,, S. D. Lazarus.... ..Keelakarai Ramnad Dist
,, E. Joseph............Nazareth.
,, J. Manuel........ ..Retired.
,, Y. Manuel .... . . .Sawyerpuram.

Rev. G. Mathuranayagam........Puthur Idaiyangadi, Tinnevelly.
,, D. M. Perianayagam. B. A. Nazareth, Tinnevelly Dist.
,, J. Samuel........ ... . Nazareth.
,, P. S. Peter Puthiambathur
,, V. Samuel..... .... Retired
,, S. Sathianathan.... Melasaithalal.
,, W. A. Siromani....Idaiyangadi, Tinnevelly Dist.
,, R. Swamidason.... Ramnad.
,, D. V. Paul..........Tuticorin, Tinnevelly Dist.
,, S. Masillamani . . . .Paramagudi, Ramnad Dist
,, G. Yesadian .. ...Retired.
,, S. D. Devapiriam ..Attankarai
,, J. J. Jesudasan. ..Sabathiapuram.
,, V. James.. ....Retired.
,, N. Vadamuthu..Servaiharanmadam, Puthucottai.
,, N. P. Vathamuthu Mookupur, Tinnevelly Dist.
,, V. D. Vethamuthu .. Puthukottai
,, D. Koil Pillai, B.A. ..Nazareth.
,, A. Vethamanikkam... Kuliankarisal, Puthucottai, Tinnevelly Dist.
V. Swamidason .. .Muthalur, Tinnevelly Dist.
,, J. Jesudasan Sawyerpuram, Tinnevelly Dist
,, D.K. Gurubatham Jacobpuram. Vadakangulam.
,, A. Vedamanikam. ...Nagalapuram. Puthur.
,, I. N. S. Ponnusami........Nazareth
,, P. G. James......... Idaiyankadi.
,, S. C. Samuel....Pudukottai, Tinnevelly Dist.
,, S. R. Gananakan......... Nazareth.
,, J. D. Manikavasagam Tuticorin, Melur.
,, A Marwel.... Subramaniapuram. Sawyerpuram.

Women Workers.

Miss L. M. Evans Nazareth.
,, E. K. Groves . . . .Nazareth, Tinnevelly Dist.
,, A. M. Needham B. A..... Nazareth, Tinnevelly Dist.
,, A. L. Schubert....Nazareth, Tinnevelly.
Mrs A L. Foster....Ramnad.
Miss S. Dales ...Victoria Girls' School, Tuticorin, Tinnevelly Dist.
,, M B Herring, B. A..... Tuticorin, Tinnevelly Dist.

S. P. G. Madras District Church Council.

Chairman and Treasurer · Hon'ble Mr. Justice M. D. Devadoss B. A., B. L, Bar-at-law.

Secretary and Asst. Treasurer :—S. James, Sullivans' Gardens, Royapettah, Madras.

Members.

Members	Church
M. D. Siromani, B.A. S. D. Peter. Rev. H. S. Sagayam C. Perianayagam.	San Thome and Good Shepherd.
P. V. Kuruvillai, B.A., L.T. S. Balasingam Sattya, M.A. S. P. Arumainayakam, B.A. S. Gnanaprakasam. Rev. S. D. Rajamani J. S. Muthiah	St. Paul's, Vepery.
D. C. Arumainayagam. A. D. Samuel, B.A. B T. Vedamanikam. Rev. M Yesudian D. David.	St John's, Egmore.
Rev J. B. Gnanaolivu. S D. Rajanayagam, B.A., L. T. S. G. Masillamani, B. A., L.M.S. S. D. George.	Cuddalore
Rev. J. Manuel. Dr. J. P. Devaraj.	Villupuram
Rev. G. D. Visuvasam. Samuel Raj. Dr. T. S Devadason.	Vellore

S. P. G. Central Church Council, Madras.

President :—The Rt. Rev. the Lord Bishop of Madras. *Vice-President* :—The Hon'ble Mr. Justice M. D. Devadoss. *Secretary* :—Rev. M. Yesudasan. *Treasurer* :—Paul Appasamy, M A., L.T.
Rev. S. S. Paranjoti, B.A. (Bangalore)
,, J. Christian.
,, K. C. McPherson, M A.
,, S D. Rajamani (Vepery).
,, R. J. Peter, B.A. (Trichinopoly).
S. A. Israel, B.A , L.T. (Tanjore).
Rev. J. B. Gnanaolivu B.A., (Cuddalore).
,, G. Y. Tucker (Tanjore).
,, R. Ezekial (Secunderabad).
,, D. David, B.A., L.T.
S. K. Gnanadurai, B.A., B.L.
S. A. Gabriel.
A. Thambi Raj, B.A., B.L
P. V. Kurivilla, B.A., L.T
R. D. Paul, M.A
S. P. Arumainayagam, B.A., L.T.
C. B. Burder.
Rao Bahadur M. G. Arogiasamy, B.A.
Rev J. Koilpillai, Trichy.
D. C. Arumai nayagam.
A. J. Pandian.
Rev. G. H. Lamb

Church Missionary Society.

RITHERDON ROAD, VEPERY, N C., 9-30 A.M. TO 4-30 P.M. *Secretary* :—Rev. R. W. Peachey, M.B.E.

SOUTH INDIA MISSION.

MADRAS CORRESPONDING COMMITTEE.

President :—The Rt. Rev. the Lord Bishop of Madras. Ven. Archdeacon Loasby, H. W Sell, Paul Appasami.

Madras.

Rev. R. W. Peachey, M. B. E., Vepery.

Nilgiris.

Rev H. A. D. Moorhouse, Ootacamund.

Tinnevelly.

Rev. G. T. Selwyn, B.A., Palamcottah.
,, H. P. Young, Palamcottah.

Kistna and Godavari.

Rev. E. S. Tanner, Bezwada.
,, A. Woodhouse, Ellore.
,, A B. Johnston, B.A., Masulipatam
,, A B. Elliott, B.A., Khammamett.
,, E. Evitt, B.A., (on furlough).
,, C. Ellis, B.A., B.D., Masulipatam.
,, C. W. J. Gumble, Bezwada.

LAY AGENTS.

Mrs Cain, Dummagudem
Miss Thomas, (*On furlough*).
,, Pawson, B A., Palamcottah
,, Howard, Palamottah
,, E. D. Langdale Smith, Masulipatam.
,, Douglas (On furlough).
,, Frost ,,
,, LaBrooy, Palamcottah
,, Ardill ,,
. M Evitt, Ellore.
Mr. G H Speight, Palamcottah.
Miss Boxill, (On furlough).
Mrs. Ardill, Palamcottah.

INDIAN CLERGYMEN—MADRAS AND NILGIRI MISSION.

Rev S. S K ishnan, Poonamallee.
,, L D. Singh, Hyderabad.
,, S. Vedanayagam, St.Thoma's Mount
,, P. N Devakaram, Coonoor.
,, S. W Vedamuttu, Ootacamund.
,, W. D. Gnanaprakasam, Madras.
,, K. Yesudasen, Wynaad.
,, A. Isaac, Wynaad.
,, S. S. Clarke, Madras

TINNEVELLY DIOCESE C. M. S. AREA

The Rev. V. Abraham Retired.
,, S. A Daniel. do.
,, V. Gnanamuthu, do.
,, G. Manikam. do Pannaivillai
,, D. S. David, Pannaivillai.
,, A. S. Devapiriam, Ambasamudram
,, V. Abraham, Idayankulam.
,, M Asirvatham, Palamcottah.
,, A Devadas, Kongaroyakurichi.
,, A. Manikkam, Alvaneri.
,, L. John, Satankulam.
,, S. Vethamanikam, Vellalanvilei.
,, S. G. Maduram B.A., Mengnanapuram.
,, D. S. Joseph, ,,
,, M. Vedamanikam, Ananthapuram.
,, S. V. Devadasan, Surandai.
,, A. Savarimuthu, Sankaranainarkoil.
,, D. J. Harris, B.A., Suniseshapuram.
,, N. Devadas, Kallathijanaru, Kadambur.

The Rev. V Daniel, Panaiyadipatti, Ellyirampannai.
,, J. Arulanandham, B A., Dohnairu.
,, K. B. Arulanandham, Perp'lankulam.
,, K. T. Arumainayagam, Sivakasi.
,, R. V. Asirvatham, Palamcottah.
,, J. H Pattabiran, Tinnevelly.
,, A Masilamani, Asirvathapuram.
,, J. B. Abraham, Vegeikulam.
,, J. Yagappan, Vadakkankulam (Retired).
,, M. V. John, Iddaiyankulam.
,, V. Gnanabaranam, Nalumavadi.
,, S. T. Balasundaram, Koilpatti.
,, V. Devaveeran, Mengnanapuram.
,, J. D. Dare, Palamcottah.
,, I. Gnanayutham, Tinnevelly Retreat.
,, G. Savarinayagam, Maruthakulam.
,, A. V. Devadason, Suvalasamudram, Papakudy.
,, G Devadasan, B A. L.T., Palamcottah.
,, G D. Devadason, Kailasapuram, Thettapurai
,, V. Asirvatham, Nallamalpuram.
,, P. A Samuel Melaseval.
,, J. A. Samuel, Pottalpatty.
,, S G. Maduranayagam, Virupatty.
,, V. A David, Parappadi.
,, G. D. Isaac, B.A., Palamcottah.
,, J Joseph, Achampatti.
,, Y. D. Devadasen, Santapuram.
,, J. V Devavaram, Kodachapuram.
,, P. N. Devakaram, Palamcottah.
,, J. G. Vedanayagam, Ukkirankottai.
,, J C. Visuvasam, Satiyanagaram.
M. Duraisamy C.M S.. Itinerancy.
S P Manickam, Sattur.
,, Robert Peter Palavanur.
,, Jebanony Joshma, Vellalanoilai.
,, G. T. Simeon, B.A. Palamcottah.

TELUGU MISSION.

,, K. Peter, Ellore, (Retired).
,, M Devanandam Masulipatam.
,, M. Jevaratnam, Ellore District.
,, M Saduvu, Dummagudem.
,, P. Yohan, Khammamett Dist
,, G John Masulipatam.
,, V Enoch Ellore.
,, G. Nathaniel, *Masulipatam.
,, M. Narayana Row, Gudivada.
,, Y. Pullaya,* Khammamett.
,, G. Kantayya, B.A., Masulipatam.
,, G. Prakasam, Bhimadole.
,, G Sambamurti Pamarru
,, G. Gnanaprakasam, Ellore District.
,, K. Gnananandam, Bezwada District.
,, M. Gnanaprakasam, Khammamett District.
,, R. Devadanam, Chintalapudi.

The Rev. P. Bushnam, Ellore.
,, M. Sudarsanem Ellore.
,, E. Samule Potavaram, Kistna
,, G. Purushotham, Indupalli, Kistna.
,, B. Kanakambram, Raghavapuram.
,, L O R. Joseph, Nuzvid.
,, K. Yesudas, Raghavapuram.
,, G. Venkataratnam, Masulipatam.
,, S. Anandayya, Bezwada District.
,, I. Joseph Putrela, Tiruvur Taluq.
,, K. Anandham Manikonda, Kistna.
,, S. S Alexander, Nadigudem.
,, K. Philip,* Jaggiapet, Kistna.
,, B. Jeevaratnam, Bezwada.
,, K. Adam, Mylavaram, Kistna.
,, N. Devadoss, Ellore.
,, M. Anandayya, Bezwada.
,, A. Samuel, Ellore.
,, M. Jeevaratnam, Jaggiapet.
,, W. T Simeon, B A. Bezwada
,, G Lazarus, Bezwada District.
,, V. Lazarus, do.
,, Y. Nathaniel, Masulipatam.
,, M. Nathaniel, Ellore.
,, R. Emmanuel, Bantumall, Kistna
,, P. John, Khammamett.
,, R Purushottam do
,, S. M. Samuel, B.A., Dornakal.
,, K. Somasundaram, Mulug Mission.
,, D Devapriyudu, Khammamett.
,, Y. Mutyalu, Raghavapuram.
,, S. S Subbayya, Training Class.
,, P. P. Brahmanandam, Khammamett.
,, T. Shadrach, Nuzvid Circle.
,, B. Prakasam, Chintalapudi Circle.
,, P. Prakasam, Nuzvid Circle.
,, N. Sundaram, Gudivada.
,, M. Kamarayya, Dummagudem
,, V. Yesudas do.

Diocese of Travancore and Cochin.

The Rt. Rev. E. A. L. Moore, M A. Bishop of Travancore and Cochin, Kottayam.
Rev. C. E. Squire. M. A.. Kottayam.
,, W. E. S Holland, M.A., Alwaye.
The Rev. W. S. Hunt, A.K.C. Kottayam.
,, ,, G. A. N Shackle, B A.. Trichur.
,, ,, R E. Neton, B A., Kottayam.

LAY AGENTS.

Miss Isabel Baker, Girls' School, Kottayam.
,, Richards, Pallam.
,, Neve, Alleppey.
,, Meager, B.A , Girls' Schl., Kottayam.
,, Kellaway, M.A.. Tiruvella.
,, L. A. Davis, Tiruvella.
,, M. R Hill, Pallam.
,, B. M. Whitlock, Tiruvella.

* Those against whom an asterisk is placed are supported by the C. M. S. all the rest are supported by the Indian Church Councils.

LAY AGENTS.—*Cont.*

Miss. D. E. Fleet, Tiruvella.
" F. L. Wright. "

INDIAN CLERGYMEN.

The Ven. J. Chandy, Ettamanur Itinerancy.
The Rev. T. K. Benjamin, B.A., Kottayam.
" T. K. Joseph, Poorathur.
" A. O. Matthai, Kavyur.
" T. I. Abraham, Trivandrum.
" E. V. John, Olesha.
" T. Koshi, Tiruvella.
" K. P. Ooman, Koduvalanje.
" P. A. Samuel, Karumpanadam.
" C. C. Thommen, Puthupalli.
" C. I. Mani, Erumapara.
" P. J. Joshua, B.A., Alwaye.
" M. T. Chakko, Mavelikara.
" T. I. Cheiyan, Talamadi.
" P. John Joseph, Ayrur.
" W. O. Ooman, Mallapalli
" T. J. Andrew, Erikad.
" C. N. Thomas, Peermade.
" P. K. Chandy, Elantur.
" T. E Abraham, Ranni.
" K. O. Chakko, Pt inturuthi
" K. V. Thomas, Nedungadapalli.
" M. J. Chandy, B.A., Alleppey
" P. C. Kora, B.A., Kottayam.
" C. K. Jacob, B.A., do.
" P. Samuel, Munnar.
" P. E. Chakko, Ayrur.
" K. C David, Kannit.
" C K. Varughese, Pampadi
" A. V. George, B.A., Cochin.
" T. J. Varkki, Trichur.
" K. V. Abraham, Melkavu.
" A. P Itty, Muntakayam.
" E. J. Joseph, Muttuchira
" K. J. Chakko, Kattanam.
" P. A. Koshi, Adoor.
" K. K. Chakko, Olesha.
" A K. Joseph, Mankompu.
" T P. David, Kottathukulam
" K. V. William, Kottayam.
" A J. Karier, Arpukara
" J J George, B.A. B.D., Kottayam.
" M. C. Chakko B.A. B.D., Pallam.

Church of England Zenana Missionary Society.

(*In connection with the Church Missionary Society*)

President:—The Right Rev. the Lord Bishop of Madras. *Secretary*:—The Secretary of the Church Missionary Society.

Bezwada	Miss Lloyd.
"	" Lacey.
Dummagudam	" Wallen.
Ellore,	" Digby.
"	" Rogers.
"	" Mawer.
Khammamett,	Dr. Longmire.
	Miss Campbell.
	" Garlick
	" Gregory.
Masulipatam,	" Loader.
	" Freeman.
	" Booth.
Madras,	" Barker.
	" Grove.
	" Baker.
	" Green.
Mylapore,	" Mitchell.
	" Rayner.
Chintadripet,	Mrs. Hensman.
	" Clarke.
Mysore,	Miss Cookson
	" Coleridge
	" Watkins.
Bangalore,	Dr. Lockwood.
	Miss A. Dickinson
	" Heath.
	" Clift.
	" Potter.
	" Haydon.
	" Sell.
	" McNerny
Channapatna,	" F Spencer.
	" M Spencer.
Ootacamund.	" Ling
	" Hopwood
	" Titterton.
	" A W. Dickinson
	" Grey.
Sachiapuram.	" A Elwin
	" C. J Elwin
Palamcottah	Miss Franklin.
	" Max.
	" E B. Morris.
	" Glover
	" Bennett.
	" Morgan.
	" Lyth
	" Nightingale.
Dohnavur,	" Carmichael
	" Wade.
	" Beath.
	" Nosworthy.

Colonial and Continental Church Society.

MADRAS CORRESPONDING COMMITTEE.

President.—The Lord Bishop of Madras. *Secretary*.—Rev. R. W. Peachey. The Society provides an Incumbent for Christ Church, Madras, and a Chaplain for Cochin.

Rev. A. Freeman Cox, B.A., Incumbent, Christ Church, Madras.

Madras Society for Promoting Christian Knowledge.

President (ex-officio)—The Right Reverend the Lord Bishop of Madras. *Vice-Presidents (ex-officio)*:—The Right Rev. the Bishop of Tinnevelly and Madura; the Bishop of Dornakal, the Venerable the Archdeacon of Madras.

HONY. SECY.

The Rev. Canon Sell, D.D., Madras.

Madura ...	P. Isaac.
Malabar ...	F J. deRozario, and Rao Sahib A. Gopalan
Nellore ...	D Selvanayagam Pillai.
Nilgiris ...	E. H K Green, and the Treasury Dy. Collector
Pudukkottai ...	J. K. Manickam Pillai.
Ramnad ...	Peter Isaac.
Salem ...	M. M. Masilamani, B.A., L.T.
Tanjore ...	S Arumanayagam Israel.
Tinnevelly ..	S. Asirvatham Pillai.
Travancore ...	S. C. H. Robinson, and Capt. R. W. H. Miller.

Trichinopoly ... Samuel Pothan.
Vizagapatam .. F. J. Griffin.

Church of Scotland Missions.

MADRAS.

St. Andrew's Church Services :—8 A.M. to 6 P M. *Chaplain*.—Rev. J. Johnstone Wright, President Senior Chaplain.

BANGALORE.

St. Andrew's Church. *Services* :—9 A.M. and 6 P.M. *Chaplain* —Rev. D. F. Mackenzie, M A.

SECUNDERABAD.

Chaplain.—Rev. D. T. H. McLellan, B.D.

FOREIGN MISSIONS, MADRAS & ARKONAM

St. Andrew's Church *Services*.—9 A.M. and 6 P M. *Chaplain*—Rev A. Silver M.A. "Madras and Arkonam."

Secretary and Treasurer:—Rev. A. J. Mackenzie. M.A, "Christian College", Madras.

Members of the Corresponding Board :—Rev. J. Johnstone Wright, (Chairman and Ex-officio), A. G. G. Barclay, Esq, Sir Wm Beardsell, W. Lamb Esq., Miss E. R Graham, Miss A. E. Evans, Miss K. Kelly, Miss E. M. Bain, M.A., Miss M. R. Kinnes, M.A, Rev A. Silver (*on furlough*). Rev. A J. Mackenzie. M A.

MADRAS W. A. F M, 7, Orme's Road, Kilpauk.—(Senior Lady Missionary), Miss E. R. Graham, Miss A. E Evans, Miss K. Kelly, Miss E. M. Bain, M.A., Miss M. R Kinnes, M.A. and Rev. A. J. Mackenzie, M A. (Secy. and Tresr.)

ST. ANDREW'S TAMIL CHURCH — *Chulai. Avadanam Paupier Road. Minister* — Rev. G. S. Vethanayagam, ordained Minister. *Services* :—Sundays, 8-30 A.M and 4-30 P.M ; Holy Communion, first Sunday of every month ; Women's, Prayer Meeting Fridays, 4 P.M.

Church of Scotland.

Women's Association for Foreign Missions.

ORME'S ROAD, KILPAUK, MADRAS

The Association supports eight schools Madras. The schools at Triplicane, Georgetown, Tannah Street, Perumalpet, and Pursewalkum are Hindu Caste Girls' Schools. In 1910 an Elementary School was opened in Pulianthope villages.

The school at Kilpauk is a Boarding and High School for Indian Christian girls, many non-Christian day scholars attend. An Industrial School for teaching lace-making and embroidery adjoins the High School.

The Association supports a staff of Zenana teachers and Bible-women, who visit the homes regularly, teaching the Bible, English, Tamil and Telugu reading and plain and fancy needlework.

Mission Staff.—Miss Forbes, Miss Evans, Miss Kelly, Miss Bain, Miss Kinnes, iss Graham.

Honorary Secretary and Treasurer: —Rev. A J. Mackenzie.

MISSIONS.

American Advent Mission.

(W. H. & F. M. S.)

GUINDY, VELACHERI AND SAIDAPET.

Secretary:—Rev. C. H. Hudson.

European Staff, Guindy.—Rev. and Miss. C. H. Hudson, Rev. and Mrs. F. Clothey, Miss E. L. Jones, Miss A. Longlands, Miss S H. Reynolds. *Velacherri.*—Miss C Lang, Rev. and Mrs. D. S. Banks.

American Arcot Mission of the Reformed Church in America.

Secretary —Rev. H J. Scudder, M.A. B.D. Punganur.

Vellore.—Rev. and Mrs. L. R. Scudder, Rev. and Mrs. L. Hekhuis; (*on furlough*), Mrs. S. W. Scudder; Mr. Ida S. Scudder; Miss G. Dodd; Mi Margaret Rottschaefer ; Miss D. M. Houghton (*on furlough*); Rev. and Mrs. J. H. Warnshuis. (*on furlough*). Mr. M. Schurmans, B.A., Mr. and Mrs. Mason Olcott, Ph. D.

Tindivanam —Rev. W. T. Scuddler.

Ranipettai.— Rev. and Mrs. H. E Van Vranken (*on furlough*), Dr. and Mrs. Galen F. Scudder, Mrs. H Honegger, Miss W. Noordy, Miss Caroline K. R N, Ingham. *Arni.* Rev. and Mrs. W. H. Farrar, (*on furlough*). Rev. and Mrs. C R. Wierenga

Palmaner —Rev. and Mrs. T. F. Zwemer, Miss A. E. Smallagan.

Chittoor.—Miss E. W. Conklin, Mrs. John W Conklin, (*on furlough*), Miss A B. Van Doren, Miss C. C. Wyckoff, Miss Ruth, L. Scudder, Miss Helen T. Scudder, Rev. and Mrs J. H. Potter, (*on furlough*).

Punganur.—Rev. and Mrs. Henry J. Scudder

Madanapalle.—Dr. L. H. Hart, Miss J. V. TeWinkel, Miss S. TeWinkel, Miss C. M. Coburn, (*on furlough*) Rev. and Mrs. John, D. Muykens, Miss Herriet Brumler, Miss Mary E. Geegh.

Katpadi.—Rev. and Mrs. B. Rottschaefer, Mr. and Mrs John DeValois, Mr. Arthur Wald

Educational —The Voorhees College, Vellore, 1,200 pupils and 51 teachers, under Rev. John J. DeBoer, Ph. D.

Theological Seminary.—Rev. L. R. Scudder, D D., Principal and Professor of Theology.

Industrial Institute, Katpadi.—Rev B Rottschaefer, M.A.

Agricultural Farm and School near Katpadi.—Mr. J. J. DeValois.

Hope High School and Hostel, Madanapalle.—Rev. John D. Muykens, M.A.

American Evangelical Lutheran Mission.

Guntur.—Rev. V. McCauley, M.A.,D.D., Mrs. V. McCauley, Rev. & Mrs. H. H. Sipes Rev. & Mrs. H. Goedeke, Rev. & Mis. S. Kauffman, Mr. & Mrs. Wm. Bembower, Rev. & Mrs. C.S. Hayners Miss F. M. Welty, Miss Clara Leeman, Miss J. S. Thomas, Miss L. Martin,

Miss. K Fahs, Miss Edith Eykamp. Miss E. Viele, R. N.. Miss Emma Johnson, Dr. A S Kugler, M. D.

Rentichintala.—Rev. and Mrs. R. M. Drukelberger, Rev. & Mrs. G. A. Ruplay, Miss H. H. Bronneman, Miss E Szember.

Narasaravupet.—Rev. & Mrs. M L Dolbeer, Miss L Schmale, Miss A. J Nickteel.

Tarlapadu.—Rev. & Mrs. J. C. Finefrock.

Sattenapalle. -Rev. & Mrs. J R Fink.

Tenali. -Rev. & Mrs G. R Haat.

Chirala.—Rev. & Mrs. L A Gotwald, Miss B N. Rose Brunner, Dr Mary Baer, M A, M D., Miss Emma Baer, L.A.

Repalle - Rev. & Mrs. H. E. Dicks Miss E. B Schuff.

Rajahmundry.—Rev & Mrs. A. F. A Neudoerffer. Rev, & Mrs. E Neudoerffer. Rev. K. L Wolters, Rev & Mrs J E. Graefe, Dr B. Nilsson, Miss M. Meisner, Miss Ruth Swanson, Miss C. Erickson, R. N. Miss V. Lorgreen. Miss L. Schade, Miss E. L Weiskotten, Miss S. Anderson, Miss C. Hollerbach.

Dowlaishwaram. Rev & Mrs T. A Holmer. Rev. & Mrs F. L Coleman, Rev. & Mrs. C. V Swavely, Miss A. C. Christensen.

Tallapudy.—Rev. & Mrs. L. E L ...chick.

Tadepalligudem.—Rev. & Mrs A. Schmitthenner.

Samalkot.— Miss M. S Borthwick, Miss E. P. Whitteker.

Peddapuram —Rev & Mrs. C. P. Timberg, Rev. & Mrs F J. Fiedler.

Valleshwaram. -Rev. & Mrs. H H. Moyer.

Narasapur —Rev S. C. Burger

Kotapad —Rev. & Mrs. J. J Raum. Miss A. Tatge. Rev. & Mrs. C. B. Caughman.

Salur.—Miss H. Levine.

Jeypore —Rev. & Mrs. H. J. Tott, Rev & Mrs. A. Schwerdtteger.

Koraput —Rev. & Mrs. S Anderson

Parvatipuram.—Rev. & Mrs. W. F Adolphson, Miss L. A. Miller

Arogyavaram.— Miss M. K. Blair

Ranchi -Rev. & Mrs [illegible] Cannaday, Rev. & Mrs. O. V Werner.

Madura American Mission.

Madura.—J. H. Lawson, Esq, B A B Sc (Treasurer and in charge of Mission Office). Mrs. F. J. Lawson, B A; Dr. E. W. Wilder (Mission Physician. *Albert Victor Hospital*).—Mrs H. W. Wilder, B.A., Miss M. M. Root, Miss M. M Rogers. Miss Grace Rood, Dr. Ellen Shmotin. (*Hosp for Women and Children*)— Miss M. T. Noyes, B.A.; Miss K Wilcox, B.A. Miss F. T. Swan, M.A., Miss L. F. Wyman, B.A., Miss H. Brown, B.A., Miss E. M. Swift, Rev. W. W. Wallace, M.A. B.D., F.M.U. (*Principal American College*, Mrs. G.S. Wallace, E. M Flint, Esq., M A. Mrs. S. Q. Flint, M.A., Rev. A. J. Saunders, M.A. B.D., Mrs. J. M. Saunders, Rev. J. M. Hess, M.A, B.D, Mrs. M. Hess, Rev. E. L. Nolting, M.A., B D. (*on furlough*), Mrs. R. W. Nolting, (*on furlough*), L. Curtis Guise, Esq., M.A., Mrs. N. Guise.

Dindigul.—Rev. W. P. Elwood, M.A, Mrs A. M. Elwood.

Madras.— Miss G. E. Chandler, Miss Edith Coon, M A.

Pasumalai -Rev. John J. Banninga. M.A., D D., Mrs. M. D. Banninga, Rev. John H. Miller, M.A., D.D, Rev. J. H. Dickson, B.A., B S C, Mrs F. H. Dickson Rev. L L Lorbeer, M A., B.D., Mrs. E. H. Lorbeer, M.A. Miss V Allen, Miller. M.A.

Tirumangalam.— Rev R.A. Dudly, M.A., B D., K. C. Dudly, B.A.

Kodaikanal —Mrs. F. S. W Tracy, Rev. J. S. Chandler, M.A, D.D., Mrs. H. S Chandler, B A, Rev. B S. Stoffer, M.A. B D., Mrs. F. P Stoffer.

Batlagundu -- Rev. B. V. Mathews, B.A., LL.B., Mrs. P. C. Mathews

Bangalore —Rev D. S Herrick, M.A., B. D., Mrs. D. R. Herrick. B.A.

Aruppukottai.- Rev. I. E. Jeffery, M.A., D.D Mrs. Jeffery B Sc., (on furlough), Miss C. S. Quickenden. Miss B. K. Smith, B.A., Rev. E E. White, M.A.. B D., (on furlough) Mrs. R P White, B A, (on furlough), Rev A. A Martin, B.A, B D. Mrs. E. W Martin.

Palni.—Rev E P. Holton, M.A, Mrs. G. S. Holton.

Manamadurai —Rev C. Stanley Vaughan. Mrs. H. Parker Vaughan, M.D. Rev C L. Wolsted, B.A. B.D, Mrs M. Wolsted, B A

Vellore.—Miss K. B Scott, B A, M D.

Kanarese Evangelical Mission.

Secretary Dr P. de Benoit, Esq., Mangalore

Treasurer.—J Fruschi, Esq, Mangalore

Mangalore.- (SOUTH KANARA.) K. M Press and Book depot.-Rudolph Baer,Esq, P. Emery Book Depot. High School.—J. Rochat, Esq. Financial Department and Secular Agent—J Fritschi. Esq. Girls Schools and Bible Women—Miss Meyer and Miss E. Junod.

Udipi and Basrur —Rev. Dr. P. Burckhardt. Women Hospital Udipi. D. E. Lombard and Miss Giealoz.

Mulku Orphanage —Rev. and Mrs. E Sikemeier

Puttur.—Rev. Kay and Mrs.E. Schaetti.

Dharwar.—(SOUTH MAHRATTA :) Mr J F euix.

Hubli —Rev. E. Schwabi.

Betgeri Hospital.—Dr. Stokes.

Guladgud.—Rev. J. Urner. Home Industrial—Miss G. Jaton.

Canadian Baptist Telugu Mission.

Akidu.—(KISTNA.) Rev. J. E. Chute. B. Th., Mrs. Chute. M D., Miss M. R. B. Selman, Miss Susie Hinman, Miss C. G. Kenyon, B. A.

Avanigadda.—Rev. and Mrs. H. B. Cross. *Vuyyuru.*—Rev. A. Gordon, and Mrs Gordon, Miss. G. Hulet, M.D., Miss. E. G Main, B.A., Miss L. A. Bain. B. TH.

Ramapatam.—Rev. J.B. McLaurin, B.A., B. TH., Mrs. McLaurin, Rev. W. S. Tedford. Mrs. Tedford.

Cocanada.—Miss K. S. McLaurin, Rev. C. R. Benson, B. A., B. TH., Mrs. Benson, B.A., Rev H. D. Smith, B.A., B. TH. Mrs. Smith, Miss. Lajdu Pratt, Mr. A. T. Palmer, B.A., L. T., Miss P Scott.

Ramachandrapuram.—Miss. I. Hatch, K I H., Miss B. Myers, Miss L. M. Jones

Samalkot.—Miss M. Brothers, B.A, Rev. E. Farnall, Rev. C. L. Timpany, B. A, B. TH. Mrs. Timpany, Rev. E. W. Armstrong, B.A, Mrs. Armstroog, B.A., R.N.

Pitapuram.—Dr. H. A. Wolverton and Mrs. Wolverton. Miss S. Cook, Miss G McGill, Miss E. Eaton, R.N. Miss J. B. North, R.N.

Tuni.—Rev. A. A. Scott, B.A., B. TH., Mrs. Scott, Miss E. Priest, Miss E. A Folson.

Waltair.—Rev. W. V. Higgins, B.A., B D., Mrs. Higgins, Miss M. H. Blackadar, M.A.

Yellamanchali.—Miss, Eva McLeish.

Narasapatam.—Miss C. Mason, Miss A. Murray.

Bimlipatam.—Rev. R. E. Gullison, M.A., Mrs. Gullison. Miss C. B. Hellyer, B A,

Vizianagaram.—Rev. R. Sanford, D. D., Miss F. Clark, Rev. John Hart, B A., B. T.H., Mrs. Hart.

Bobbili.—Rev. A. D. Matheson, B. TH, Mrs S. Matheson, B TH., Miss M. L. Knowles, Miss C. B Elliret.

Palkonda.—Miss W. A Eaton.

Chicacole.—Miss M. E. Archibald, Dr. P. B. Eaton, B. A., M. D., Mrs. Eaton, R. N.

Tekkali.—Rev. G. P. Barss, M.A., B.D., Mrs. Barss, Miss A. Patton.

Parlakimidi.—Rev. J. A. Glendinning, Mrs. Glendinning, Rev. S C. Freeman, M A., B D., Mrs. Freeman, Mr. J. H. West, M.D., Mrs. West, B A., Miss A. C. Munro, R.. N Miss B E Turnbull B A.

Sompet.—Miss M. Clark, Miss Z. Clark, B A., M D.

Treasurer in India.—Rev. C. L. Timpany. B. A. B. TH *Samalkot.*

Corresponding Secretary.—Rev. Gordon P. Barss Tekkali, Ganjam District.

Danish Missionary Society.

Danish Mission House, 38, Broadway.

Madras.—Mrs. A Berg Rev. K. Heiberg, B. A., B. D. (*Treasurer*), Mrs. Heiberg. Rev. V. E. Manikam, B. A., L T,

Cuddalore.—Rev. K. Larsen B A, B T. (*President*) Rev. J. Anderson and Mrs. Anderson Miss H. Ramlan, Orpharaje. Miss M. Wacher.

Nellikuppam.—Rev P. Lange. B.A., B.D., Miss M. Malthe (*on furlough*), Miss K. Hauge, (*on furlough*), Miss K. Bardenfleth,

Panruti.—Rev. V. Theill, Miss I. Sevaldsen.

Tirukoyilur.—Rev. C. Bindsley, B.A., B.D., Rev. P. Viswasam, Miss K. M. Jensen, Miss E. Lillelund, Miss Dr. Dolmer M.B., CH.B., Miss S. Oxholm (*on furlough*), Miss I. Isaksen (*on furlough*), Miss K. Sörensen, Dr. A. A. Lucas, M. R. C. S, L R. C. P.

Ulundurpet.—Rev. H. P. Jorgensen (*on furlough*), Rev. I. Jesudas.

Kallakurichi.—Rev C. Brisson, (*on furlough*), Miss M. A. Pederson.

Tiruvannamalai.—Rev. E. Hoff, B.A., B.D., Rev. Gn. Vedakan, E. M. Jesudasen, B.A., L.T., Principal—Miss M. Neilsen, Miss D Poulsen, Rev P. Brisson, Rev. V. Masilamani

Yerraud.—Rev. V. Hansen.

Polur.—Rev. D. Perumal.

Keelakondur.—Rev. M. Bushanam

Sengalmedu.—Rev. J Benjamin.

Arogyavaram Sanatorium.—Chr. Frimodt Moller, M.B., CH B.

Virudachalam.—Miss E. Thofte

Tiruvannamallur.—Rev. L. Balasundaram.

Melalur.—Rev. N Pnannuel.

Sathiapuram.—Rev. Isaac Devadas.

Bangalore United Theological Colleges.—Rev H Byerrum, B.A, B.D.

Kodaikanal Language School.—Rev. P. H. Lange, Miss A. Holm, Miss M. Haback.

Church of Sweden Mission and Tamil Evangelical Lutheran Church.

Bishop's Office at Trichinopoly.

CHURCH OF SWEDEN MISSION COUNCIL Rev. Bishop E. Heuman, PH.D., D.D., Rev. J. Sandegren, (Ag.)

Secretary.—Rev. U. Almgren.

Members.—Rev I Appadurai, M. A. Vedanayagam, Miss A. Lagerquist.

WORK ADMINISTERED BY THE CHURCH OF SWEDEN MISSION.

Madras.—Boys' Sec. School, Mr. M. D. Manickam, B.A. L.T.; Girls' Higher Elem. School and Boarding, Miss P. Karlmark.

Shiyali.—Central High School., M. H. Vedanayagam, B.A., L.T.; Boys' Boarding, Rev. S Gnanamanikkam.

Mayavaram.—Girls' School and Zenana Work, with Boarding and Widows Home, Miss N. Logren, Miss E. Wimmercrans and Miss VonGarnet.

Tranquebar.—Training School & H. E. School, B. Sjoestrand, B.A. and G. V. Thomas, M.A.

Printing Office., Supt.—B. Sjoestrand.

Poreayar.—Boys' and Girls' Higher Ele. School with Boarding, Miss J. Paul

Tanjore.—Boys' Sec. School, D Danel B.A., L.T.; Boys' Boarding, Rev. A. C. Sebastian; Girls' Sec. School, with Boarding and Zenana Work, Miss J. Peterson

Pudukottah.—Boys' High School, Revd H. Frykholm, Manager; and J. K. Manikam, Head master; Boys' Boarding,

Rev. H. Frykholm; Zenana Work, Mrs. H Frykholm.

Trichinopoly.—Girls' Industrial School and Boarding, Zenana Work and Convert's Home, Miss E. Kronsell.

Treasurer.—Miss A. Holm.

Madura—Boys' Higher Elem. School, Hostel and Boarding.—Rev. U. Almgren. Girls' Higher Elementary School and Boarding. Miss E. Oesterlind, Zenana-Work, Mrs E. Oesterlind.

Virudupatti.-(Dindigul) Rev. J. Himmelstrand, Evangelistic worker.

Boys Boarding School.—Rev. J. Himmelstrand.

Paramakudi.—Boys' Boarding and Higher Elementary School, Rev. L. Nilson.

Tirupattur.—Hospital, Dr. F. Kugelberg, Girls' School and Zenana work, Miss. E. Peterson.

TAMIL EVANGELICAL LUTHERAN CHURCH COUNCIL.

President.—Rt. Rev Bishop E. Henman Ph. D., D.D. Rev. J. Sandergren, (Ag.)

Secretary —J. D. Asirvadam, M.A.

Treasurer.—J. K Manickam, B. A.

Members.—Rev. U. Almgren, Rev. A. C. Sebastian.

WORK ADMINISTERED BY THE TAMIL EV. LUTHERAN CHURCH.

Madras District.—*Purasawalkam.*—Rev. A. D. Gnanadikam.

Royapuram —(*Vepery*) Rev S Devaprasadam (Ag)

Chingleput (1891) *and Sadras.*—Rev. D. Gnanachariam.

Bangalor .—Rev J. N. Philips.

Tiruvallur, Arkonam and Sriperumbudur.—Rev. K. Samuel

Pandur.—Rev. J. D. Parvadano.

Mayavaram District, Villupuram, Panruti, Cuddalore.—Rev R Devasahayam.

Chidambaram Annamalai and Tennur —Rev. G. Daniel.

Shiyali.—Rev. S. Gnanamanikam.

Manelmodu.—Rev. S Gnanamanikam.

Mayavaram.—Rev A. M. Devasbariam

Tranquebar District, Tranquebar.—Rev. T. Joseph.

Poreyar, Tirumenyanam and Pudunu. —Rev. T. T Daniel.

Manikramam.—Rev S. Sam Pakiam.

Negapatam and Tiruvalur.—Rev. D. Ebenezer

Tanjore Dist. Kumbakonam —Rev. I. Devasagayam.

Tanjore.—Rev. A. C. Sebastian

Pattukota and Aneikadu.—Rev. D. Gnanadikam.

Pudukottah.—Rev. Messrs H. Fykholm and V. G. Asirvadam.

Trichinopoly District, Trichinopoly.—Rev. E. S. Pitchai

Mettupatti Anamangalam.—Rev. J. Arokiam.

Tirupur — Rev. M. Daniel.

Udumalpet, Yercaud and Pollachi.—Rev. D. A. Jacob.

Coimbatore —Rev. A. P. Samuel.

Dindigul.—Rev. D. Devapiriam, B.A., L.T

Uttamapalayam.—Rev. D. Belavendram

Madura District. Madura.—Rev. I. Appadurai.

Pereiyur —Rev. M. Rajendram.

Virudupatti.—Rev. P. Samadanam.

Tiruchuli —Rev. S. Solomon.

Kamuti.—Rev. M. Solomon Thanaraj.

Satur.—Rev. S David

Paramakudi.—Rev P. Manickam.

Tirupattur —Rev. A S. Muthiah.

Colombo.—Rev. L Nilsson

Rangoon.—K A David.

Penang — Rev. V Devivaram.

Kualalampur —Rev S. Muthuswamy.

London Missionary Society.

The following are the central stations occupied in South India, and the Missionaries and Native Ministers at present labouring in them.—

Madras —Miss A. M. Varley, B.A.

Tirupattur.—Rev. V. C. Joseph, Rev. M Arulappen.

Hosur.—Rev. F L. Marler

Salem.—Rev. W J Hatch, Rev. T. C. Whitney, B A., B. Thomas, B A, Rev. T. Narasimham, Miss E. Mummery, B A., Miss M Streeter, Rev. T. Draviam Moses.

Erode —Rev. A. W. Brough, Miss J. Inglis, M A., Dr H. Pollard, M.B. B.S., Rev. G. Gnanamuthu, Rev. W. F. Cleeves, B A., Rev. L I. Stephen, Miss H Pratt, B.A.

Coimbatore.—Miss A. Grierson, Rev H W Newell, M.A, Rev. T. A. Penn. Miss J. Tossell, Rev. R. Robertson, B.D.

Bangalore —Rev. G Wilkins, Miss E E. Tidball B A., G. H Marsden B.A., Miss M. L. Butler, B A.

Rev. S J Cox, M A

Chikkaballapur—R. I Hickling, Dr. T. T. Thomson, Miss Jones.

Bellary.—Rev H E Lewis, Rev. A. F. Stowell, B.A., Miss B. Fry, B.A., Miss M. Stewart Rev. A. Sumitra, B A

Anantapur.- Miss Rawles., B A.,

Gooty—Rev J. Tolman, Rev A. E Smith, B.A., Rev F M. Smith, B.A.,

Cuddapah.—Rev. A Rampus, Rev. E. F. Gurvey.

Kamalapuram —Rev W Hinkley, B A., Rev L. J. Thomas, Dr A. Dever, M B., CH. B Miss E. Bradbury, Miss E. M. Ioffrey.

Jammalamadugu.—Miss Feare, Miss Noble, B.A. Rev. H.W. Whyte.

Madras Christian College – Rev. G. Mathews, M A. B. LITT.

TRAVANCORE.

Nagercoil —Rev. G. Parker, M.A, B.D, Miss Olive Morton, B.A., Miss D. Hayes, Rev. J. M. Kesari, B.A, Rev S Abraham, Rev. S. Vedamani, Rev J. N. Ambrose, Rev. V. Arulanandam, Rev. A. V. Barnabas, Rev. M. Solomon, Rev. S. Vesamony, Rev. P. James, Rev. A Motchakam.

Neyyoor.—Dr. S. H. Pugh, M B. CH. B., Dr. T. H. Somerwall, M.A., M B. B. CH., Miss E A. Hacker, Miss Blanchard.

Martandam—Rev. R. Sinclair. Rev. Y. Moses, Rev G. N. Daniel, Rev. G. N. Moses, B D., Rev. S. Nesamony, Rev. E Cornelius, Rev. G. Ebenezer. Rev. V. Devavaram.

Pareychaley.-Rev. R. H. Eastaff, M.A.,B.D. Rev. S. Matthias, Rev. S. Devasahayam, B.A., Rev. Paul Nesamony, B D. Rev. S Titus, Rev. S. Jacob, Rev. A Samuel, Rev. J. Isaiah.

Trivandrum.—Rev. A. Parker, Rev. T. H. Logg, B.A. Rev. E. Kesari, M.A., Rev. T. W. Rasalam, Rev. S. Sumanam, Rev. Y. Sanam.

Trivandrum Union Divinity School·

Rev. C. G. Marshall, Rev. K. Phillipose, Rev. N. H. Harris, Attingal—Rev. K. Joshua, Rev H Hewett.

Quilon.—Rev. M. Daniel and Rev Nathaniel Sugganem and Rev O. K Ittyerah.

The Madras Tamil Mission.

Contributions may be sent direct in cross cheques or money orders to the Secretary—Gnanamutthu Joseph Israel, The Orphan Home, New Washermenpet Cross Road, Madras, N. E. India.

Methodist Episcopal Church.

Resident Bishop—The Rev. Bishop H. Lester Smith, DP., L.L D. (BANGALORE)., H. F. Hilmer (KOLAR TOWN,. *Superintendent, Bangalore District.*

BELGAUM DISTRICT.—*Superintendent* G. Gershon (BELGAUM).

BIDAR DISTRICT.—*Superintendent* E A. Seasnands, BIDAR, Via., HOMNABAD.

ENGLISH DISTRICT.—*Superintendent* J. B. Buttrick, RICHMOND TOWN, BANGALORE.

GULBARGA DISTRICT.—*Superintendent* Nanappa Desai, (GULBARGA, DECCAN).

HYDERABAD DISTRICT —*Superintendent*, C. E. Parker, HYDERABAD.

MADRAS DISTRICT.—*Superintendent* J. J.Kingham, KILPAUK

METHODIST PUBLISHING HOUSE.

W. L. King, Agent, Member of Telugu Quarterly Conference.

RAICHUR DISTRICT.—*Superintendent* C. L. Camp, B.A., B.D., RAICHUR.

VIKARABAD DISTRICT —*Superintendent* M. D. Ross, VIKARABAD.

YELLANDU DISTRICT.- *Superintendent* Suhrudiah Noah, SINGARENI COLLIERIES

GULBARGA

District Evangelistic Work and Village Schools.—Miss Morrow.

HYDERABAD.

District Work and Bible Institute—J. Patterson.

MADRAS.

District Work.—Mrs. Kingham, *Madras.*

METHODIST PUBLISHING House. Literature, Mrs. King.

Women's Mission Home—Miss Toll.

Bible Women's Zenana and Evangelistic

VIKARABAD.

District Work and Charlotte Maurice Village Workers' Training School—Women's Department.—Miss Simonds.

United Free Church of Scotland Mission.

EUROPEAN MISSIONARIES.

Madras.

Rev. E. M. Macphail, M.A., B.D. D.D. C.I.E.

" A. Moffat, M.A, B SC., F.R.S.E, L.L.D.

" Wm. Meston, M.A., B.D

" John Stewart, M.A.

" A. G. Hogg, M.A. D., Litt.

E. B. Ross. M.A.

F. W. Henderson, M.A.

Rev. W. L. Campbell, B.A.

" J. Norrie Anderson, M.A.

Conjeeveram.

Rev. J. H. Maclean, M.A., B.D.

Dr. G.W. Hardie, F.R.C S.(Ed.) & L.R.C.P.

Chingleput.

Rev. W S. Sutherland, M.A., B D. and Rev. J. G. Haldane, M.A

Secretary.—Rev. J. Stewart, M.A, Royapuram, Madras.

Treasurer—Miss Miller Northwick, Royapuram, Madras.

EUROPEAN LADY MISSIONARIES.

Miss H. F. Greenfield, M A, Miss V. K Black, B. Sc. Miss E. B. Miller. Miss M. L. L. Dawson, M.A, Miss Buknall B.A., Superintendents of the Girls' Boarding and Training School, Royapuram, Madras.

Miss M. McNeil, M.B Ch.B, Miss A. M. Macphail, L.R.C.P, Miss M. McDowall. M. B, Ch. B., and Miss A. B. Smith. M B., Ch. B.J.M., etc. Christina Rainy Hospital, Tondiarpet, Madras.

Miss Sutherland and Miss Robson Nursing Superintendents, Rainy Hospital Madras.

Miss H. MacGregor, in charge of Girls' Schools and Zenana Work in Conjeeveram.

Miss E. Y. Sage and Miss Effie, W. Young M A., in charge of Girl's School and Zenana Work in Royapuram, Madras.

Miss A. M. Cassie, in charge of Lace School and Zenana work in Chingleput

Wesleyan Missionary Society.

Ritherdon Road, Vepery.

MADRAS DISTRICT — Charles H. Monahan, M A., *Chairman of the District and General Superintendent.* MADRAS

MADRAS SOUTH MISSION.—D. G. M. Leith, M.A. WESLEY COLLEGE.—John F Neill, B A. C. Kingsley, T R. Foulger, B A., N. Barnabas Williams, M.A.

MADRAS NORTH MISSION.—Charles H. Monahan, M A., John Dhyriam, MADRAS (*English*).—J. O. Cochran.

SOUTH INDIA TAMIL TRAINING INSTITUTION (*Guindy*).—A. O. Brown. J. S. Gnanakhan.

MADURANTAKAM.—S M. Devadoss, R. C. Hutchinson.

NAGARI.—R. H. Foster, B.A., D.C.M.

PURASAWALKUM.—M. Solomon, P. Pumalai, Supernumerary.

ST. THOMAS MOUNT.—P. V. James, D. Yesudian, O. M. Blow.

POONAMALLE.—T. Subramanyam.

NAGARI.—J. Isaac.

TIRUVALLUR.—J. S. Clarke, P. J Dawson, N. Barnabas.

CHRISTIAN LITERATURE SOCIETY FOR INDIA.—Joseph Passmore

WORKERS AMONG WOMEN

MADRAS SOCIETY MISSION.—Miss A. Jarrett, Miss Darling. *Superintendents of Hindu Girls' Schools.*—Miss L.G. Lawson, M.A., *Principal* and Miss Hellier, M.A. *Vice-Principal* Girls' High School, Royapettah.

MYLAPORE.—Mis. Horwood, *Superintendent of Zenana Work.* Miss Bevan. Kalyani Hospital Mrs. Monahan, M D., B.S., MADRAS NORTH MISSION,—Miss M. L. Scott. TIRUVALLUR.—Miss Edith Tucker, M.B., B.S., Miss Courtauld, M D, Miss D. Siromani, L.M.P., Miss. Thompson, Nursing Supt.. *Matron; Superintendent of Girls' Schools,* Miss Lockhart, B A., Miss Burcombe *Superintendent of Bible-women*, NAGARI.—Mrs. Foster, M B., B. ch., B A.O , Mr. Henry, L.M P.

NEGAPATAM.

Chairman.—W. ARTHUR SANDFORD. Trichy.

NEGAPATAM, G. L. Gibbins.

TRICHINOPOLY—W. A. Saudford, Dharapuram, James J. Ellis, M.SC., B D KARUR, W. E. Garnaud, Mannargudi, W H Burnett, B.A., Udumalpet C F Hartley, B.A.

WORKERS AMONG WOMEN —Trichy High School for Girls.—Miss L D. Oldmeadow, B.A., Miss Walton. Trichy Mission, Miss. Browns Karur, Miss D. Spittle, Dharapuram, Miss. Slaytor

MYSORE.

Chairman and Genl. Supdt. W H Thorp, B.A., BANGALORE CITY MISSION, W. H. Thorp, B.A., R Chaloner. D. Bankapura. Collegiate High School—A. R Fuller, B.A. UNITED THEOLOGICAL COLLEGE.—G. S. Mairis, B.A., BANGALORE MISSION,—(*Tamil*),—M. B. Taylor, B.A., A. Paramanandam and M. J. Martin BANGALORE (*English*).—J D. Percy. KOLAR GOLD FIELD —(*English*), P. S. Toye. KOLAR GOLD FIELD MISSION.—(*Tamil*), E Jacob. TUMKUR MISSION.—D. A Rees, R. Thomappa and A Philip *Industrial School* R. A. Scott. European Lay Missionary.

UNION KANARESE SEMINARY.—E. Tomilson.

MYSORE CITY.—G. W. Sawday, S Lamech, P. Gurushanta, H. Premaka Literature Department, E. S F[illegible] (Press), T. Gould. (Lay Missionary) Hassan Mission. A. R. Slater. and D Guruputra.

GUBBI —A. C. Blain.

DISTRICT EVANGELIST.—F. E. Hill, B.A.

MYSORE COLLEGIATE HIGH SCHOOL.—F. W. Spencer, B.A.

CHICKMAGALUR. Y. Vedasiromani.

COONOOR.—J. J. David.

SHIMOGA.—J. A. Vanes, B.A. G. Wesley

OOTACAMUND AND KETO.—R. W. Boote, B.SC., H. Gulliford, C. D. Immanuel.

KOTAGIRI. M Mehta

MERCARA —P C Burot, B.A., B.A. Amrit.

WORKERS AMONG WOMEN—BANGALORE CITY (*Kanarese*),—Miss A. F Paget. Miss A. Williams. D. Evans, B.A , Miss M. G. Pillidge. , BANGALORE—(*Tamil*), Miss R. Sisterson, Miss J. Sharp, B A. B SC , Miss B White, Miss W. White, Miss Wonlerz; MYSORE CITY,—Miss. C E. Parsons, Miss Hutson; Sister E. Tomkinson. Miss A H. Banks, M.B., M.SC.

Miss O. M Salmon, M.B., B.S., E. Isaac, L P.M & S., Sister I. Webster and D Whitry. HASSAN,—Miss R. M. Pool. Miss. K. M. C x, Miss M. F. Cartledge, M.R. C.S. etc Miss G. Tullidge. M.B.S s. etc. Shimoga (Mandagadde) Sister D R Callwick

The Diocese of Vizagapatam.

FORT, VIZAGAPATAM.

Bishop —The Right Rev. J M. Clerc, D D , Vizagapatam.

Co-adjutor Bishop —Rt Rev. P. Rossilon.

Vicar-General.—The Right Rev. P Rossilon, Vizagapatam

The Diocese of Hyderabad.

ST. MARY'S, SECUNDERABAD.

Bishop —The Right Rev. D Vismara, D. D

Vicar General. -The Right Rev. Mgr H. Colli.

European Priests 21, Indian Priests 15

The Diocese of San Thome, Mylapore.

The Diocese of San Thome, better known perhaps as the Diocese of Mylapore, is divided into five Ecclesiastical Districts for administrative purposes, each under a Vicar Forane.

Bishop.—The Right Rev. D. T M. Ribeiro Vieira-de Castro, D.D., D.C.L

Secretary.—Rev Fr. Carvalho.

Vicar-General —Right Rev. A. M Teixeira.

DISTRICT OF SAN THOME.

(*Vicar Forane*)

Pallavaram.—The Very Rev. F. H. Franco.

The Cathedral, San Thome (Madras, S.) —The Rev. S. Rodrigues dos Santos.

Luz (Madras, S.)—The Rev. J. B. X de Souza.

Mylapore, Madre de Deus (Madras, S.) —The Rev T. Fonseca

St. John's South Georgetown.—The Rev F. Stanislaus Joseph.

Church of Our Lady the Refuge of Sinners, North Georgetown -Rev. Joseph Sa... ha.

Church of the Assumption, North Georgetown.—The Rev. L. X. Fernandes.

St. Anthony's Royapuram.—Rev. S. H. de Souza.

The Sacred Heart of Jesus, Pudupet Egmore.—The Rev. F. X. V. Barreto.

St. Thomas' Mount. & Military Chaplain.—The Rev. R. de Souza.

Kanelona —The Rev. R. Cordeiro.

Chingleput.—The Rev. Peter Aloysius.
Palu lloor.—The Rev. Sanjivi Lourduswamy.
The Little Mount, Saidapet.—The Rev. S. Paes.

DISTRICT OF TANJORE.

Vicar Forane, Negapatam.—The Very Rev. A. Moniz.
Tanjore—The Rev. E. Mederlet. R. C.
Negapatam—The Rev. A. Moniz.
Vailankanni.—The Rev S. X. Noronha.
Vallam.—Rev. A. Pakianathar.
Mannargudi.—The Rev. L. Leroy.
Tiruturaipundi.—The Rev L Soma.
Patukotta.—The Rev. I. Arputham.
Pairngudi—The Rev. D Roque.
Ammapet.—Rev. Arul Mary.
Mutandipatty—Rev S. P. Rodrigues.
Karanganny.—Rev N. C. Paes.

DISTRICT OF MADURA

Vicar Forane Trichinopoly.—The Very Rev. J. N X. Mesquita.
Trichinopoly.—The Very Rev. J N X. Mesquita; Asst R e v L. G. Carvalho
Awoor.— P. O Kollatur, Pudukota Dist.—The Rev Regis Rathnam.
Maleyadipatti, (Manaparai). (Visited from Trichinopoly)
Vencatakulam.—(Visited from Awoor)
Madura.—Rev N. Dinis.
Dindigul.—The Rev G Castelino
Oriur (Vattanum P. O. Ramnad.) The Rev. G. Rodrigues.
Curuinim (P. O. Tiruvadanai.—(Visited from Oriur).

DISTRICT OF THE FISHERY COAST.

Vicar Forane.—The Very Rev. C C. Barret.
Mathupetah, (Tirupulany P O)—The Rev. M. Rodrigues.
Tuticorin.—The Rev C. C. Bareto.
Punnakayal,(*via* Tuticorin).—In charge of Gurdalle.
Vaipar (*Ottapidaram.*)—The Rev. T. Selvaroyan.
Manapad (*Tinnevelly*).—The Rev M. Joseph.
Gurdalle Puthanthurai,(*Tinnevlley*,)—The Rev. S B. Couto.

The Diocese of Cochin.

Bishop.—The Right Rev. Joseph Bento Martins Ribeiro, Cochin.
Vicar-General.—Very Rev. J. Pires Autunes, S J.
Secretary to the Bishop.—Rev. Vicente Mendes da Silva.

The Diocese of Trichinopoly.

CATHEDRAL HOUSE, TRICHY CANTT.

Bishop.—The Right Rev. A. Faisandier D.D., S.J.
Vicar-Genl.—Rev. F.N.J. Plinchard,S.J. (Cantonment).

The Diocese of Mangalore.

Bishop.—The Right Rev. Dr. P Perini, S.J., D.D.

The Archdiocese of Pondicherry.

Archbishop.—The Most Rev. E J. Morel, D.D.
Vicar-General.—The Right Rev. Mgr. L Prudent.

The Diocese of Mysore.

Bishop.—The Right Rev. M. Despatures Bangalore.
Vicar-General.—The Very Rev. E. Studer

The Diocese of Coimbatore.

Bishop.—The Right Rev. A. Roy, D.D
Vicar-General.—The Very Rev. Mgr. L Bechu.

The Diocese of Kumbakonam.

Bishop.—The Right Rev. A. Chapuis, D.D.
Vicar-General.—The Right Rev. A. Sovignet.

The Archdiocese of Verapoly.

ERNAKULAM.

Archbishop.—The Most Rev. Dr Angel Mary Perez Cecilia O C.D., Ernakulam
Vicar-General.—The Very Rev. F. Dominic, O.C.D.
Secretary.—Rev. A. Lenthaparampil

The Diocese of Quilon.

Bishop.—The Right Rev. A. M. Benziger, O C D.
Vicar-General.—The Right Rev. Fr. Bernardine, O.C D.

THE CATHOLIC SGRIAN CHUROH MALABAR.

VICARIATE APOSTOLIC OF CHANGANACHERY.

Vicar Apostolic.—The Right Rev Thomas Kurialachery, D D., Bishop of Pelia and Vicar Apostolic of Changanachery.
Vicar-General—Rt. Rev. Mgr. J. Kallarakal (Domestic Prelate)
Secretary.—James Kalacherry, P.H.D., D D.

VICARIATE APOSTOLIC OF ERNAKULAM.

Vicar Apostolic.—Rt. Rev. Mgr. Augustine Kandathil, D.D , Ernakulam.
Vicar-General.—Vacant
Secretary.—Rev. Mathai Payappilly.

VICARIATE APOSTOLIC OF KOTTAYAM

CATHOLIC BISHOPS' HOUSE, KOTTAYAM.

Vicar Apostolic—The Right Rev. Mar Alexander Chulaparambil, Bishop Titular of Busiris.
Vicar-General.—Rt. Rev. Mgr. M. Kooplicat.
Private Secretary.—Rev. Thoma's Mukalel.

VICARIATE APOSTOLIC OF TRICHUR.

Bishopric.—Right Rev. Mar Francis Vazhapilly. D.D.
Secretary.—Rev. Mathew Edakulathore
Private Secy—Rev. G. Thekkekkara.

SECTION IV.

THE CITY OF MADRAS.

THE Englishman on board the steamer, passing along the coast of India when he comes into lat. 13° 9' 0" N., long. 80° 16' 0" E., will find himself before the historic city of Madras. The area included within the municipal boundary limits is some twenty-seven square miles; the extreme length of the city from north to south is about nine miles, the greatest breadth at any one point about four miles. The city presents in the foreground a magnificent line of noble edifices on a level sandy shore made pleasing to the eye by green clumps of trees at intervals. The placid blue sea breaks in surf along the line, and the whole scene is dominated by the flag which floats in the tropical air from the flagstaff of Fort St. George. In the distant background are seen some low hills, the buildings on which may be visible even to the naked eye on a clear day. The general pleasing aspect of the city from the sea has been the same during the three centuries, nearly since the old Fort of Cogan and Day was built. "It is, without exception, the prettiest place I ever saw," wrote Mrs. Kindersley, a young and adventurous lady, who travelled alone to India to meet her husband in 1765.

The early history of Madras, and the founding of Fort St. George possess much interest. In South India, the first factory established by the English was the one at Masulipatam, the seaport of the Golconda Kingdom, but the first fortified settlement of the English was at Armagon. Francis Day, the Chief of Armagon, finding the place unsuited for trade, went southwards in search of a new settlement. He received overtures from Damarla Venkatadri, the Naick of Poonamallee, to establish an English settlement at Madras; and it is also stated that the Naick desired that the town should be named after his father, Chinappa Naick. When the Agent at Masulipatam fell in with Day's proposal to form a new settlement, Day selected a site in Madraspatam and obtained from the Naick in 1639 a grant of the site and a cowle to build a fort on it. This grant was confirmed by Sri Ranga Rayulu of Chandragiri, the representative of the waning power of Vijianagar Francis Day and his chief, Andrew Cogan, without even waiting for the Company's sanction, dismantled the fort at Armagon and erected a fort on the site and called it Fort St. George. Of this fort nothing now remained but the name and the site.

When Francis Day came to this place on his mission to find a site for a new settlement, he found the territory around it cut in three big pieces by the two rivers, the Cooum and the Cochrane Canal, which then were called the Triplicane River and the North or Elambore River. The Triplicane River ran through the villages of Chetput, Nungumbaukam and Triplicane The North River flowed parallel to and about a mile distant from the coast. At the site of the present General Hospital, it turned to the East, and, when near the sea, turned southwards again for about three-quarters of a mile and met the Triplicane River at its outlet. At the first bend near the General Hospital it was connected with the Triplicane River by a canal, on the North bank of which is the present Penitentiary There was besides a small stream whose course was along Popham's Broadway, across the present Esplanade to near the second bend of the North River. Day selected the strip of land between the sea and the North River, with the Cooum on the south and the village of *Madraspatam* very close to it on the north On this strip there existed it is believed, a village known as *Chinaikupam*. Even before Day's settlement there existed two villages called Chinaikupam (or Chennapatam) and Madraspatam (or Madras). Chinaikupam must have been a small hamlet of fishermen mostly. On the site of this hamlet Cogan and Day's Fort St. George was built, the name Chennapatam (the urban form of Chinaikupam) being given to the native town which grew around it in deference to the wishes of the local Naick. The name *Madraspatam* persisted in use. As the village which went by that name continued to exist, the native population showed a preference to the name Chennapatam, while the English preferred the name Madraspatam (or Madras), for the combined towns of *Chennapatam* and *Madraspatam*

Cogan and Day's fort was nearly square with a bastion at each angle and measured on the outside 108 yards from north to south and 100 yards from east to west. The construction was begun on March 1, 1640, and completed in 1653. A promise of exemption from taxes for 30 years attracted nearly 400 weaver families from the neighbourhood and many Portuguese from San Thome—an earlier European settlement—some three miles from Fort St. George. The garrison consisted of 53 Europeans and 35 natives.

In 1653 the Agent, Aaron Baker, began to build outworks, which were brought nearly to a state of completion in 1666. This became the outer fort, the basis of the modern Fort St. George. For a long time the inner fort was called Fort St. George, the area within the walls of the outer fort, where the European population owned houses and lived, being called the Christian or White Town. Just to the north of it and separated from its northern wall by a wide street, called the Bazaar or Market, lay the Black Town where the Indian population lived. Like the Christian Town it was quadrangular and

was bounded on the north by the present eastern portion of the China Bazaar, on the south by the inner north wall of the modern Fort St. George, on the east by the sea and on the west by a line parallel to the shore extending from the south end of Popham's Broadway to a point near the sally post on the north-west glacis where it struck the course of the North River. The perimeter of this old Black Town was 3,000 yards. There were seven main streets running north to south and two main streets running east to west. The Hindus had a temple and the Moors a mosque. To the west of the town flowed the stream from Popham's Broadway, which has now degenerated into a drainage channel. On the other side of the channel were some fields and gardens and beyond them lay Peddanaikenpetta. The channel was crossed by a small bridge. To the north of the old George Town was Muthialpet. Being the "out town" of the Company's Fort the Black Town was inhabited by the Company's Indian servants, whose protection as well as the better defence of the Fort required the erection of a rampart around the Black Town. An earthen rampart was begun by Agent Ivie about 1644. Governor Yale, against the wishes of his Council, erected a turf bulwark, which fell down during the rains and the cost of which he had to pay. Permanent fortifications, in brick and chunam, were however begun in 1700 and finished in 1707. The total length of this wall was 1,500 yards, and it was 17 ft. thick. During the French occupation of Madras (1746-49), the southern half of this town and all its walls were demolished for the better defence of the Fort. In 1757 the Hindu temple was transferred from the old Black Town to its present site near the Flower Bazaar. The remaining half of the old town was demolished in 1758 on the recommendation of Engineer Call. Thus the old Black Town with its "Chitti" population, "Moors" and Company's merchants disappeared into the crowded streets of Peddanaikenpetta and Muthialpet and gave its name to this united town.

The erection of a masonry wall around the new George Town formed always a part of any scheme for the complete defence of the City of Madras. Benjamin Robins was sent here in 1751 with a special commission to execute this work, but it was not till 1764, when Engineer Call pointed out its urgency, that it was begun, and it was finished in 1770. Till about the middle of the last century it was deemed of sufficient consequence for Government to maintain it. In the name of the street lying within the line of the west wall, which bears the name "Wall Tax Road," we have a memorial of this piece of fortification. Under the Preservation of Ancient Monuments Act, the Government have also put up a memorial tablet on the remains of this wall near Royapuram.

The military character of the Company's Government became well established in the first half of the eighteenth century. Cogan and Day's Fort (the old Fort St. George, the "Fort within Fort" as it was called by the country powers) falling into decay, was demolished, and on the site a square, called the Fort Square, was built in the years 1714-17, which was demolished only in 1825 The improvement of the defences and fortifications of Madras was taken in hand by Engineer John Brohier in 1756 and completed by Chief Engineer Patrick Ross in 1783—quite a generation Fort St George is connected with a long roll of distinguished Engineers— Benjamin Robins, John Brohier, Caroline Frederick Scott, John Call, Patrick Ross, George Maule, etc. By the close of the eighteenth century Fort St. George had passed through four phases of development. The first was Cogan and Day's castle; the second the quadrangular bastioned enclosure of the White Town which converted the original castle into a citadel, the third the development of the walled town into a fortress planned as a half decagon, and the fourth the entire reconstruction of the fort as a half octagon on Vauban's system with ample outwork

The buildings of historical interest in the present Fort St George are St Mary's Church, the Secretariat Office and the Council Room, the Office of the Accountant-General and the Government Treasury, and the Officers' Mess. The oldest structure in the Fort is St Mary's Church The foundation of the Church (the English Church as it was then called) was laid on Easter Monday, the 1st of April 1678 The consecration took place in October 1680 The credit of establishing a Church in the Fort for the Company's officers and the oldest Protestant place of worship in India is due entirely to Sir Streynsham Master who raised subscriptions for it. Clive's marriage took place here. Its steeple was built in the last decade of the 17th century. During the siege of Madras (1758-59) it was damaged, and re-built in 1795 Among the articles of interest there are the old registers, an alms-dish presented by Elihu Yale, and Streynsham Master's Bible printed in 1660, which was presented by Mr. C. G. Master of the Civil Service. The sanctuary contains a large altar piece, a copy of Raphael's Painting of the Last Supper. It contains the graves of Governor Nicholas Morse, a great-great-grandson of Oliver Cromwell; of Lord Pigot who defended the Fort against Lally in 1759, and was afterwards arrested and imprisoned by his own Council; of the famous Missionary-diplomat Swartz; of Sir Thomas Munro, the people's Collector of the Ceded Districts and afterwards Governor of Madras, and of many other makers of Madras history. Lord Pigot's was the first intramural burial in this Church

The new Council Room was built quite recently. The Secretariat buildings contain the old Council Room. The middle portion of the Secretariat building has an interesting history. In the Fort of Cogan and Day there was in the centre a turretted structure known as the Fort House. It was built in 1643 and used as the Agent's residence and consultation or council room. Being very defective and unfit for use it was demolished, and a new one built in 1694-95. Its sides were parallel to the curtain of the inner fort but somewhat nearer to the eastern face of it. Lockyer, who was in Madras in 1702

says: "The Consultation Room was curiously adorned with firearms in several figures imitating those in the armoury of the Tower of London,"—a strange but significant contrast to the present Council Room. It was a three-storied building. The Consultation Room and the Governor's quarters were on the second floor, the Fort Hall which accommodated the "General Table" was on the first floor and the ground floor was used for offices. This Fort House, it is believed, exists still as the middle portion of the Secretariat building, the wings of which were added only in 1825. The present Accountant-General's Office was the Admiralty House of old days. It served as the Town Residence of the Governor. The Court of Admiralty was held in it. State functions were held there. Clive occupied this house at the time of his marriage. It was for some time appropriated as the Guests' House of the Governor. The history of the Officers' Mess is as follows :—The Sea Gate and the Colonnade of the old Banqueting Hall in the Fort were for long the general resort of merchants trafficking in sea-borne goods. It was an inconvenient place. Therefore Peter Massey Cassim, a free merchant of Madras, came forward in 1787 with a scheme for providing the town with a special building to serve as an exchange. The land occupied by Mr. Hughes' house which lay at the south end of the easternmost line of buildings north of the Sea Gate was acquired and the old house was replaced by a new structure. It had warehouses and offices on the ground floor, and on the first floor the exchange or "place of public and free, open, and uncontrolled resort for all merchants, dealers, commanders of ships or others having any concern in trade" together with a Brokers' Office, a committee room for the Managers of the Exchange Company and a Public Coffee room The funds for its construction were raised by lotteries. Mrs. Fay, who visited Madras in 1796, described it as "a noble building, ornamented with whole-length pictures of Lord Cornwallis, Sir Eyre Coote and General Meadows." The Exchange Hall was also used for public meetings, lottery drawings and occasionally for entertainments. Public Auction Rooms were located in it. There was also a Public Subscription Library on the ground floor The old Madras Bank was located on the ground floor in 1807. The Exchange Tavern occupied for some time a portion of the buildin In 1801 St Andrew's Day was celebrated in the Exchange. The valuable crown jewels of Tippu Sultan were sold by public auction at the Exchange in 1802. On the roof of the Exchange a light-house was erected by the Exchange Committee in 1796 It was a framed iron structure, carrying a lantern reflector and twelve lamps burning cocoanut oil. The light was 90 feet above the sea level at high water; it could be seen from the decks of ships about 17 miles, and from their mastheads nearly 26 miles. This building is now the Officers' Mess of the regiment quartered in Fort St. George.

Prior to 1910, the Council of the Governor of Fort St. George held their meetings in a room in the Secretariat buildings. The enlargement of the Legislative Council in that year made a new Council Chamber necessary and the present building was constructed on the eastern side of the Secretariat The further enlargement of the Council under the Reforms rendered still more accommodation necessary and this was provided by adding a second storey to the buildings of 1910. The black pillars in the building are of historical interest. In the thirties of the 18th century, Governor Pitt constructed a handsome colonnade from the Fort Square to the Sea Gate roofed over and lined with 32 pillars of Pallavaram gneiss. When the French captured Madras in 1746 they carried off these columns to Pondicherry. There they remained until 1771, in which year the British stormed the place and restored the pillars to their former position in Pitts Arcade. The best preserved of these columns were added to the new Council Chamber in 1910 and retained in the present structure

The Fort has four gates usually open to the public. The South Sea Gate is on the east and leads to the Beach Road Cars and carriages can go both in and out through this gate The North Gate is on the north and leads to the China Bazaar Road and High Court, but closed to traffic St George's gate is opened always and is the way into the Fort. The Walajah Gate is on the west; from where the Mount Road begins and is the egress out of the Fort The main gate, St. George's Gate, opens on the north west and leads to the General Hospital, Peddanaickpettah and Poonamallee Road.

The Mount Road, the Poonamallee Road and the Beach Road are the three main highways in Madras The first two are military roads They divide the City into three big areas When the Fort was the centre of all official activity, the servants of the Company had garden houses in Peddanaickpettah, especially towards the southern side which was reached by crossing the rivulet in the present Esplanade. The Island was ordinarily their recreation ground, crossing the North River in boats. In 1714-15 a bridge which does not now exist, was constructed from the north bank of the River, where the Governor's Garden House was connected to the Island. Governor Pitt had laid out north to south a "great walk on the Island." The statue of Sir Thomas Munro is more or less in the centre of that "great walk." The road to Triplicane then was from that bridge over the Island and the Government House Bridge which was then called Triplicane Bridge. In those days the fashionable residential quarters were in Peddanaickpettah. When the military activities of the Madras Government increased, the peace and comforts of country residence could not be had so near the military fortifications. A move to the Choultry plain in the west was open to the European residents. The famous Madras Garden

houses began to appear on the Choultry plain (an open expanse which stretched south-west of the Fort from the Triplicane or Government House Bridge as far as Mylapore and the Long Tank). The need for a shorter route to the plain and in consequence for a new bridge over the North River was felt; and in 1756 the Wallajah Bridge was constructed. It was widened and improved in 1820. The Mount Road from that time ran from the Fort. It was reformed in 1795-96. It passes over the Wallajah Bridge to the Island, which still maintains its old reputation as a recreation ground. The Gymkhana grounds and Pavilion are there on the east side of the road and on the other side are the Body Guard Lines, St. Andrew's Cemetery, St. Mary's Cemetery and an open plain used for football by students and the soldiers of the garrison. In the centre is the statue of Sir Thomas Munro who arrived in Madras as Governor in 1820. He held office for seven years and on the eve of his retirement he was struck down by cholera near Gooty. His statue which is by Chantrey, was erected by public subscription at a cost of £ 8,000. The Island is also the Brigade Parade ground. The road then takes you over the Government House Bridge to the old Choultry plain, but now a most busy centre of trade. The Government House Bridge (St. George's Bridge) spans the Cooum river. It was built under the orders of Government in 1805. It replaced an older structure which dated from the first quarter of the 18th century. It was extended in 1923 to admit the passage of the tramway and now becoming popular under the name of Willingdon Bridge. On the right immediately before approaching Willingdon Bridge is a statue of the late Mr. Jutsice Boddam, of the Madras High Court erected by public subscription in 1911. The statue of King Edward meets your eye first as soon as you step off the bridge. The statue was presented to the City of Madras by Rai Bahadur Lodd Krishnadas Balamukundas. On your left is Government House. In 1681 a Garden House was completed for the use of the Governor on the site now occupied by the General Hospital and Medical College. That house was destroyed by Labourdonnais when he occupied Madras in 1746. In 1753 a new Garden House in Triplicane was acquired from the Executors of Mr. Luis de Medeiros. The house was a large one with a frontage of 130 feet and stood in a rectangular compound laid down in the Italian style measuring about 400 by 85 yards. The house was the nucleus of the present Government House. At the time spoken of the roads which now bound the Park did not exist The Triplicane High Road ran north without deviation up to the Government House Bridge and passed within 50 yards of the House. Additions were made to the compound and park from time to time. In 1758 the Government House was occupied by the French Count de Lally when besieging Madras. He pulled down its verandahs, destroyed private houses near it and burned the village of Chepauk. The house was put in order again in 1762 and was much improved between 1786 and 1789 when Sir Archibald Campbell was Governor. The second Lord Clive however found it inadequate either as a residence or as a place for holding State entertainments. Extensive alterations and improvements in the house were carried out under his auspices between 1800 and 1802 and the Banqueting Hall which stands by the side of the main House was formally opened in 1802. The compound was extended to the Beach by including part of the Chepauk gardens which had lately been taken over from the Nawab of the Carnatic The present Government House has a frontage of 250 feet. The Park is 70 acres in extent. During the past five years Her Excellency Lady Willingdon effected vast improvements in adding several out-buildings for the occupation of the offices and officers attached to the Government House and the excellent frontage was a most welcome and necessary addition due to Her Excellency's keen sagacity.

On your right is Napier Park laid out in 1871. Behind it is Chintadripet. This village was founded in 1735 by George Morton Pitt in order to develop the supply of calicos and to encourage manufacture in Madras as being the best fitted in point of having shade trees for the artificers to work under. Before you reach the mile-end on the Mount Road there are the spacious sale-rooms of Messrs Spencer & Co., the "Madras Mail" Office, the Clock Tower and show-rooms of Messrs P. Orr & Sons, Jewellers and Diamond Merchants. At the mile end is the Maharajah of Vijanagaram's fountain. The place is known to *ghariwalas* and coachmen as Round Tannah. The "Hindu" Office is there; Walajah Road from Chepauk and Triplicane, Ellis Road from Pudupaukum and Tiruvateeswaranpet, Harris' Road from Komaleswaranpet, Pudupet, and Egmore, meet at the mile-end. Triplicane was granted to the English about the year 1658. It is a purely Hindu suburb with an ancient Vishnu Temple which, in September 1672, was occupied by the Moslems and in March 1678 by the French, and in September the same year by the Dutch. It barely escaped demolition that year. Chepauk is a very congested portion of the City inhabited mostly by Muhammadans who were all dependent on the Chepauk Palace. It contains a big mosque built all in granite, an imposing structure in the midst of squalid dwellings of the Muhammadan poor. Tiruvateeswaranpet is to to the north-west of Triplicane. It contains a temple of Siva. It was in the early part of the 18th century considered to be outside the Company's bounds. Pudupakam was granted to the English by Nawab Muhammed Sayid in 1742. Amir Mahal, the residence of the Prince of Arcot, is there. Komaleswaranpetta is a neat little suburb where a few respectable Hindu houses in modern style have been built. The bridge over the Cóoum at that place, called Harris bridge, is only a recent construction. Pudupet, further to the south-west on the Harris Road, contains Indian

Christians, Muhammadans and a large Pariah population. The Goverment Ophthalmic Hospital founded in 1819 at Royapettah is located on the outskirts of this suburb. It has established a reputation as one of the best hospitals in the world. The Madras Reserve Police is quartered here. Egmore, which is a little further off, is considered the healthiest place in Madras ; at any rate, it is not so congested as other parts of Madras. It was granted to Governor Higginson by Vizier Assad Khan in 1698. The South Indian Railway Station in Egmore has a splendid frontage to the south with two fine porticos. It has been built in the popular Hindu-Saracenic style. The Arni House of the Jagirdar of Arni is a fine specimen of domestic architecture by Indian nobles. The Presidency Training School for Mistresses is situated in this suburb. The Victoria Technical Institute, the Government Central Museum the Connemara Public Library and the Government Maternity Hospital are in the Pantheon Road, which separates Egmore from Pudupet. The Museum was founded in 1851 with a collection of geological specimens presented by the Madras Literary Society which was then a scientific body and the duplicates of the articles sent to the Great Exhibition of 1851 in Hyde Park. Its habitation then went by the name of "The Pantheon." Around it has grown the pile of buildings which the visitor to the Museum sees.

The Pantheon was built about the year 1778 by Hall Plumer, a Civil Servant and contractor. It came to be used a few years later as "Public Rooms" or "Assembly Rooms." It was purchased in 1793 by a committee formed to regulate the amusements of the settlement. The Committee was designated. "The Madras Assembly." The dramatic entertainments, balls and dinner parties which took place there were controlled by a master of ceremonies who in 1802 was Mark Roworth. Lord Clive gave a ball and supper at the Pantheon on Monday, February 28th, the birthday anniversary of George the Third. An Armenian merchant (Moorat) purchased the building in 1821, from whom the Government took it in 1830. It was allotted as the Collector's Cutcherry, and it is still known to the common people more as the "Collector's Cutcherry" than as the Museum.

The Museum contains an archæological section of much value. Sculptured marbles from the railings of the Buddhist stupa at Amaravati, a fragment of Buddha's bones, a collection of arms and armour from the Fort St. George Arsenal and the Tanjore Palace, and a valuable collection of coins which some years ago suffered a loss by theft. The Connemara Public Library was opened in 1896 and attached to the Museum. The marble statue of Lord Cornwallis, which stood in the Fort since 1800 and had suffered damage owing to exposure to sea air and other causes, was early in this century renovated by the well-known Indian artist Mhatre and transferred to the interior of the Connemara Library. The semi-circular building in the front is a theatre, to seat about 400 persons, provided with a stage adopted for lectures, conferences and charitable entertainments by amateurs. The Madras Dramatic Society generally gives its performances in this theatre—a memory of the old Madras Assembly! The Victoria Technical Institute owes its origin to the public demonstrations of loyalty and love to the Queen Mother Victoria. South Indian industrial products may be seen exhibited there. It is under the control of a committee of Europeans and Indians. The Government Maternity Hospital was founded in 1844 by public subscription and managed by a committee with State aid. In 1847 the Government assumed charge of it and in 1881 transferred it to its present building. In connection with the acquisitions of Chepauk, Pudupaukum and other villages there is a very amusing letter (12-12-1673) from Sir William Langhorne to Brahmina Venkataputtee, the Company's Agent at Golconda, as regards French claims to several villages round Madras. "Triplicane, you know, has always been in our hands; Yeagamour is in Hussan Cawn's [Cassa Veronio] hands an Nimyubacka Chepacka, Podupacka and Condour, and several other towns also which are very convenient for us to take our recreation in who have no other designs in this country, but to live peaceably and undisturbed in our business."

The imaginary visitor left Mount Road at the mile end. Now, as he resumes his walk, he finds on his left the stately edifices of Messrs Tawker & Sons, Jewellers and Diamond Merchants, and Messrs Whiteaway, Laidlaw & Co., the spacious sale-rooms of Wrenn, Bennett & Co. and on the right the big garage of Garage Ld., the hospitable mansion of D'Angelis' Restaurant. On his way he may attend the service at Christ Church and take his carminative dose at W. E. Smith's Kardyl Buildings. Then if he takes the road on his left. General Patter's Road, he will in five minutes be at the Madras Club. It is eighty years old and is now a palace occupied by high European officers. Pycroft's Road, crosses Patter's Road, next to the Club. If he goes straight, there is the red-plastered Wesley College, Royapettah. Gopal Baugh comes next. The road passes through Royapettah by the newly-built Royapettah Hospital which was maintained by the Corporation of Madras, up to October 1919 and afterwards handed over to the Government. At the Royapettah Police Station there is a turning on the left which takes the visitor to the Lloyd Road, the Edward Elliot Road and to the Luz Church Road crossing. These three roads now contain the residences of Indians and have become the fashionable residential suburb of Indian merchants, Vakils, Judges and others. The Luz Church is about the middle of the Luz Church road. The inscribed stone bears the date 1516 ; but the inscription does not seem to be authentic. Evidence points to a much later date

of its erection between 1547 and 1582. The origin of the name Luz is interesting. Some storm-tossed mariners vowed a church to the Virgin if they were delivered from the fury of the elements Forthwith, a guiding light flashed out. They steered towards it and came to shore. Pursuing their way for a mile into the interior, they at length reached the spot whence the brilliance shone, only to find the light extinguished. On that spot was erected the Church of Our Lady of Light. There is a garden-house or bungalow named Luz House. Close to it in the Luz (suburb), but included in Teynampet is the "Grove" which was the residence of the Governor Alexander Davidson and which is now owned and occupied by the Hon'ble Mr. C. P. Ramaswami Ayyar. It was one of the houses proposed for the Observatory at the time of its establishment. Sudder Gardens, Sullivan's Gardens and the newly-built mansion of the late Justice Sundara Iyer deserve notice. From the Luz Church begins the suburb of Mylapore proper, Brodie's Road goes along the west side of the Mylapore Temple Tank. Mylapore is a town of much antiquity and is mentioned by Ptolemy. The name means "Peacock City" from the Peacock standard which the old Tamil Kings of places carried. The deity worshipped is Siva as Kapaleswara. The big tank and gardens all around the place moderate the heat in the hot months. The agraharam or the Brahmin quarter of this place has no houses of any architectural value. A number of fine houses there are on the old traditional plan with open quadrangles in the interior. Mylapore still presents the aspect of a village. In 1672 the temple was occupied by the French during the siege of San Thome.

Leaving Mylapore, let him now resume his walk southwards along Brodie's Road. He will get to the suburb of Adyar. The native portion of this suburb is of no consequence. Its importance comes from its being a large fashionable European residential suburb. Some of the oldest garden houses built by the Company's servants are here. The Beachborough, Brodie Castle, Brunton Villa, Mowbray's Garden (the premises of the Adyar Club), Pugh's Gardens, Searle's Gardens, Gambier' Gardens. Outside the Municipal toll gates is Elphinstone Bridge over the Adyar, which leads to the spacious compound of the Theosophical Society, a small colony in itself laid out in a delightfully oriental style, Fowler's Gardens and Elliot's Beach, so called after E. F. Elliot, son of the Right Hon. Hugh Elliot, Governor of Madras.

Returning to the Kardyl Building on the Mount Road, opposite to which is the Lawrence Asylum Press (now Branch Government Press) built in Indo-Saracenic style, the visitor may now ramble along the Mount Road until he arrives at the statue of General Neill, of Mutiny fame. Brigadier General Neill fell gloriously at the relief of Lucknow, 25th Sept 1857 at the age of 47. The statue was erected by public subscription in 1860. The road on his right takes him to Spencer's Hotel Connemara Hotel, and a few bungalows. This road is along the riverside and meets the Pantheon Road at Anderson's Bridge. Then on the Mount Road come the magnificent showrooms and premises of Messrs. Spencer & Co, the Elphinstone Hotel, the Thousands Lights of the Nawab of Arcot, Mackay's Garden (the first garden house built on the Choultry plain) and St. George's Cathedral. The Cathedral was built by Lt-Col. T. F. De Havilland in 1815, Ionic in style the columns being handsomely finished with the polished plaster-work that resembles marble. The Mount Road here passes through Teynampet.

A turning to the left takes you into Cathedral Road which at the Theological College (Sullivan's Gardens) meets the Mowbray's Road. It is one of the most beautiful highways of Madras being avenued for the greater part of its length. It separated Teynampet from Mylapore and Luz. The Adyar Club (Mowbray's Gardens) marks its termination. If at the Cathedral he had turned off into Nugambaukam High Road on the right within a furlong he would pass the Trunk Road from Bangalore. There are a number of European residences on either side. A small road on the left gets him into the village of Nungambaukam, a suburb of Madras to the south-west of Egmore. The village was granted to the English in 1708 and had a field redoubt of which there is no trace now. The turning to the east at the end of this road, along the College Road, the Observatory and the Old College takes you to Anderson's Bridge. The Observatory was constructed in 1792 under the supervision of Michael Topping. The private observatory of William Petrie afforded the nucleus of the Observatory equipments. Michael Topping was the first Astronomer and was succeeded by John Goldingham, F.R.S., who was a mathematician, engineer, architect, editor, and astronomer combined. He had worked before this as assistant to William Petrie in his private observatory. Petrie was one of the ablest civil servants of the Company. His range of knowledge was wide and extensive—Astronomy, Chemistry, Mathematics, Banking, Finance, Engineering. To a knowledge of these he combined a keen insight into administrative and literary ability. This Observatory was the first established by Europeans in the East. The establishment of the Solar Physics Observatory at Kodaikanal has reduced the work of this institution to meridian observations for determining the time and the maintenance of the time service, which is effected by the daily transmission to the Central Telegraph Office at Madras, and thence automatically throughout India, of a signal marking the moment at which standard time is 4 P. M. Observations are also made for the issue of storm warnings. The College for Junior Civil Servants was located in the Old College buildings. The spacious hall in it

was long used for dramatic and other entertainments. It is now the office of the Director of Public Instruction. The Madras Literary Society and Auxiliary of the Royal Asiatic Society occupies a portion of the building for its big library containing about 45,00 volumes.

The other important buildings in this suburb are the Mansion, Doveton House, Mackay's Garden, Pycroft's Garden and Tulloch's Garden. The last two are portions of Dr. Anderson's famous Botanic Garden which covered an area of about 111 acres. His name still survives in Anderson's Bridge and Road.

At the junction of Mount Road and Cathedral Road are the Agri-Horticultural Gardens of Madras An Annual Flower Show in February is held there. Newington House is occupied by the office of the Surgeon General. At the fourth mile-end was the cenotaph of Lord Cornwallis which has been transferred opposite to the Post Office, North Beach. The memorial was surrounded by an avenue oval drive and was the daily objective of Madras society until the South Beach Road was laid out. Sir Samuel Auchmuty was received at the cenotaph by the officers of the general staff when he returned from the conquest of Java.

Quitting the Municipal limits, along the same road, the Training College for Teachers which is situated at Saidapet, is only a few minutes' drive Adjoining it is a red-bricked building which was once the Madras Agricultural College and Government Experimental Farm These have now been transferred to Coimbatore and established on a wider basis. The Marmalong Bridge, which spans the Adyar, next to the Agricultural Coll ge buildings, was rebuilt by a rich Armenian merchant Petrus Uscan, at his own expense, in 1726 He has left a fund for its maintenance also. The Governor's country residence at Guindy was built in the time of the second Lord Clive, and is only about a mile from the bridge on the other side of the Adyar. The new Engineering College Buildings costing over 0 lakhs of rupees is located here. The King's Institute of Preventive Medicine and the Race Club are buildings deserving notice here. The Guindy Races have been in existence for more than a century now.

Without any more stoppages St Thomas' Mount the *terminus ad quem* of this long road, may now be reached. St Thomas Mount which is about 3 miles from Marmalong Bridge, can be seen on the righthand side as the bridge is crossed. It is about 220 feet above the sea level On its summit is an old Portuguese Church called the "Expectation of the Blessed Virgin." The Church was built in 1547 and belongs to the Armenian Catholics.

The erection of Cornwallis Cenotaph so far away from the Fort and the sea-shore needs an explanation. When the military exigencies of the Government required the clearing of a large area around the Fort, the Indian residents of the cleared ground moved into the streets of the adjoining pettahs, but the European population migrated to the Choultry plain which was easily accessible from the Fort and was on the way to St Thomas' Mount, the health resort of the settlement from its earliest days. The roads from Bangalore and Chingleput meet very near there. These advantages made the Choultry plain a favourite place for the building of country residences A feature of social life in the East, particularly of Europeans, has been the spending of holidays in country residences away from the busy haunts of people. The climate of Madras required it. The Choultry plain became the favourite place in the first half of the 18th century. In the beginning garden houses were built in the neighbourhood of Chepauk and Triplicane. It was one of these houses that was purchased for the Governor's country residence in 1753 and which is now the Government House at Madras. In 1758 George Mackay set the example of building on the Choultry plain. About the year 1774 applications for grants of building sites were numerous. Iune Munros estimated in 1780 that there were 500 to 600 garden houses on the Choultry plain. It is believed that Philip Stovey, who was then Civil Architect, had much to do with the beautifying of Madras by designing handsome mansions. By the beginning of the 19th century the Choultry plain, which was traversed through its entire length by a beautiful highway, became one of the most fashionable residential areas about Madras. The Cenotaph was therefore erected on the plain.

Some idea of the famous Madras garden houses may be formed from the following extracts:—

"For Sale. House on the East side of the Road leading to St. Thomas' Mount, situated between the New Church and the Cenotaph and little more than 3 miles from the Wallajah Gate of the Fort; first floor 3 feet high and second floor 20 feet; (extent) 9 to 10 cawnies. The greatest part of the ground on which the house is built is a spot on which a village was raised [sic] between 20 and 30 years ago and it was then planted with trees (Mango and Cocoanut). The house fronts and is open to the East and West and open to the South. Bamboo hedge [around the compound.]

"For Sale House occupied by George Garrow built by Dr. Anderson two wells and an extensive tank—choicest fruit trees—Enclosed with a brick wall—between 15 and 29 cawnies—worth Rs 20,000, furnished."

About the style of the buildings, Mrs Kindersley says: "The houses are neat and pretty many of them large; in all the good houses the apartments are upstairs and all on one floor; the rooms are large and lofty. Most of the houses are built with a verandah, [verandahs] which is a terrace on a level with the rooms in the ground, and sometimes in the back part of the house supported by pillars below and roof above supported like-

wise by pillars, with rails round to lean on. The verandahs give a handsome appearance to the houses on the outside, and are of great use, keeping out the sun by day, and in the evenings are cool and pleasant to sit in But what gives the greatest charm to the houses is a material peculiar to the place; it is a cement or plaster called chunam made of the shells of a very large species of oysters found on this coast. These shells, when burnt, pounded and mixed with water, form the strongest cement imaginable; if it is to be used as a plaster, they mix it with white of eggs, milk and some other ingredients; when dry, it is as hard, and very near as beautiful as marble. The rooms, staircases, etc, are covered with it, the heat of the climate admits of an open, airy style of building which is pleasing to the eye; a roof supported with pillars is more elegant than a wall with windows and doors, besides the rooms being unencumbered with chimneys makes it more easy to lay them out in uniformity." "The houses of the English gentlemen are lofty and well proportioned and from their construction are so extremely cool that I can scarcely believe myself in the Torrid Zone," so wrote Mr. Philip Dormer Stanhope who was in Madras in 1774.

From the main Gate of Fort St. George, the Poonamallee Road takes you to the Medical College on the left; on the right is the Memorial Hall, erected in commemoration of the escape of Madras from the horrors of the Indian Mutiny. The Bible Society and the Christian Vernacular Literature Society have their premises there. The Mint Street has its southern end here. The squalid quarters, John Pereira's, which was once a fashionable suburb, has been cleared, and Railway offices have been built on the spot. Next to the Medical College is the General Hospital constructed in 1772 by John Sullivan The inscription on the front wall that it was built in 1753 evidently refers to the removal of the hospital from the Fort. The hospital originated as an amalgamation of two formerly existing hospitals, the Garrison Hospital and the Old Naval Hospital. The former of these two structures was originally a warehouse of the East India Company and must have been built before 1759, but the exact date is not known. The Old Naval Hospital was formerly a granary, and was converted into a hospital in 1744. Considerable alterations have been made to these buildings from time to time. Facing the General Hospital and turning south to north is the Wall Tax Road. Opposite to the General Hospital is the Central Station, the principal terminus of the Madras and Southern Mahratta Railway. This splendid building was designed by R F. Chisholm, Consulting Architect to the Government and was built in 1873. A handsome clock tower, rising to an altitude of 136 feet surmounts the edifice. To the east of the Central Station are the beautiful palatial offices of the M. & S. M. Railway recently built. Here the road passes over the bridge which crosses Cochrane's Canal (formerly the North River). To the north of the road and along the western bank of this canal is the People's Park, Madras, which it owes to Governor Sir Charles Trevelyan.

It contains ornamental grounds with a good zoological collection The Park is bounded on the west by Sydenham's Road and on the north by the Salt Cotaurs Goods Station of the M. & S. M. Ry. The South Indian Athletic Association has its ground and pavilion in the Park. The Moore Market, the new Evening Bazaar, the Victoria Town Hall, and Ripon Buildings occupy the southern portion of the Park and face the road. It is a great relief to turn from the red-brick buildings, so much in fashion now, to the Ripon Buildings (the new Corporation office) finished in white plaster producing a marble effect. This new office of the Madras Corporation was opened by Lord Hardinge on Nov. 26, 1913. The southern side of the road is occupied by Sir Savalai Ramaswami Mudaliar's choultry and the Park Station of the S. I. Railway. The Madras Penitentiary is situated to the south of these and extends as far as the cut connecting the Cooum and Cochrane's Canal. The Penitentiary faces east and opens on a small road connecting the Poonamallee Road and the Island Going westwards along the Poonamallee Road, you get to Periamet, where, in former days, the Moors collected land custom. The principal inhabitants are Muhammadans dealing in skins and hides. The Naval Hospital Road where the Madras Land Custom House formerly stood is north and south. The Madras Medical Stores which now occupies the buildings of the Gun Carriage Factory opens into this road. At the end of this road is the Government Veterinary Hospital. The Doveton Protestant College is very near. The portion of the city is Vepery—a residential suburb of Europeans and Anglo-Indians. It was granted to the English in 1642 by Nawab Mahammad Said. Vepery was the scene of an engagement between the French and the English in February 1759. The S. P. C K. has established a printing press here. This Society began its educational work about the year 1717. Petrus Uscan of Marmalong Bridge fame had built a chapel at his own cost in Vepery, which the Company handed over to the Danish Mission to put down the influence of Catholics in Madras. On the site of this chapel St. Matthias' Church has been built. The S. P. G. maintains a school in Vepery.

The Madras School of Arts, established about the middle of the last century, is on the south side of Poonamallee Road; to the west of it is the Scotch Kirk. It was built by the famous Engineer DeHavilland in 1821. The Church is of much architectural importance. Opposite to the Kirk and on the northern side of the road are the headquarters of the Madras Volunteer Guards. Rundall's Road is on the west of this building. The Young Women's Christian Association is in Poonamallee Road. The Madras Electric Tramway Company has its power station and shed on the Poonamallee Road. For the greater part of the last century Poonamallee Road was one of the favourite residential quarters of Europeans in Madras. Indians are also now moving to this road.

Passing the Church Missionary Society's Headquarters, you come to the crossing of the road from Harris Bridge, which leads to Pursawalkum. This suburb was granted to Governor Higginson in 1698. It had a field redoubt of which there is no trace now.

A little farther off on the Poonamallee Road is "Ramamandiram" the residence of Rajah Sir Ramaswami Mudaliar's family. Landon's Garden and Dare's Garden are on this road, which here passes through Kilpauk, another European residential suburb. Then the road goes out of the Municipal limits on to the military station of Poonamallee.

Lying between the Beach on the east and Cochrane's Canal on the west and bounding the military limits of the Fort on the north and west is the most densely populated and busy suburb of Madras called Georgetown This name was given to it in 1906 to commemorate the visit to Madras of H. M. George V as Prince of Wales. Before that it was called Black Town, a name given to the Indian quarter of Fort St. George in the early days of the settlement. Then it was the appellation of the out-town, which was practically the creation of the Company's Government here. When this out-town was pulled down in the middle of the 18th century, the name Black Town survived. It was applied to Peddanaickpettah alone at first, Muthialpettah being then called Mahratta town. So called from the fact that when in 1740 the Mahrattas threatened to attack Madras a field of fire 600 ft. wide on the north and west side of old Black Town was cleared The ground so cleared was called Mahratta ground. Two pettahs were separated by gardens and fields and the rivulet which had its course along the Broadway; when this physical separation disappeared owing to the reclamation of those lands and the formation of new streets, the two pettahs became one, and the united town came to be called Black Town. Popham's Broadway, Davidson's Street, Stringer's Street, Umpherson's Street mark the spot which Stephen Popham reclaimed. The China Bazaar Road begins at Parry's corner and goes westward crossing the Mint Street to the Wall Tax Road. When the China Bazaar came into existence is not known but it existed so early as 1782. The formation of Popham's Broadway and the opening of shops of better class brought it into closer connection with them giving it a more respectable character. Peddanaickpettah means the town or suburb of Peddanaick. The head of the police in old Madras was called Peddanaick. The office was hereditary, the holder of which was sometimes called the Poligar of Madras. In the early years of this settlement, this pettah was the fashionable suburb. The Governor's Garden house was at the southern end of it, on the site of which the present General Hospital has been erected. The Company's washing garden was situated in the north of this town. It was also called Comerpetta from the colony of potters in the west of it near the canal. In 1774 there were 119 streets and 5,542 houses. The main street is Mint Street, which runs through the whole length of the town. The southern portion of the street is occupied by Chettis, Linga Chetti's castemen. Marwaries and Guzaratis live in the middle portion of it, which is hence known as Sowcarpet. The northern portion is occupied by various other castes. At the end of the street is the Government Printing Press in the building once occupied by the Madras Mint. The "Seven Wells," which supplied water to the garrison and the Europeans in the Fort is there, Govindappa Naick Street belongs to Komity Chetties. The wealth of Madras may be said to be in these two streets. The Godown Street and Bunder Street are occupied by piece-goods merchants—mostly Muhammadans—and petty cloth merchants. Pachaiyappa's College faces the Esplanade; a handsome structure on Grecian model. It is a first grade College training students for the Arts degrees of the Madras University The institution is the outcome of the charity of one Pachaiyappa, a merchant and 'dubash' of the Company's days. The Hall was built in about 1840. Stringer's Street, Davidson Street and parallel streets are occupied by various merchants and Saits dealing in all sorts of goods. Popham's Broadway is an important, busy street. The street was laid out by Stephen Popham about the year 1782. It runs south to north from the Esplanade to the Black Town Wall. Before Popham reclaimed this area it was a marshy ground with slopes on either side, the monsoon and drainage water forming a channel along the whole course of the Broadway. After Popham reclaimed this ground raising up its level with mud from the Hog hill, houses were built and streets formed. There were big houses on either side of the Broadway but the channel was in existence until 1782 when Popham covered it in. Before 1782 the Broadway must have looked like a Venetian street only with this difference that the water in the Broadway channel would have been black sewage water! The Loane Square which runs along this crowded part of the town is to the west of the road. Kotwalchavadi, the biggest market for Madras, is a few yards from there. Stephen Popham was a solicitor. Mrs. Fay describes him as "one of the most eccentric of beings." He is a perpetual projector, a race whose exertions have frequently benefited society, but seldom, I believe, been productive of much advantage to themselves or their families. He is at present laying plans for building what is called "The George Town" to a great extent and confidently expects to realise an immense fortune." At the southern end of the Broadway on the eastern side was Signor Niccalao Manucci's garden. He was a Venetian physician who practised in Madras about 1686 after having seen service under the Moghul Emperors. His *Storio Du Mogor* contains a record of his experiences in India. The Y.M.C.A. building fronts the Esplanade. It is a superb structure built entirely of the beautiful sandstone brought from a quarry forty miles north of Madras. The Armenian Street contains the Roman Catholic Cathedral which was erected by the Capuchins in 1775, and the Armenian Church. Many commercial firms have their offices in this street. The two Chetti streets, which are

now being usurped by hardware merchants, lawyers and students, go up to the old north wall of Black Town. The enterprising Nattukkottai Chetties have their quarters in Coral Merchant Street midway between the two streets towards the north end. This is surmised to be the site of an old pettah, Pagadalapettah or Coral Town. The Company of those days traded in corals. The Christian College with its hostels, Principal's House, Halls and Association Rooms occupies all the southern portion of these streets. Between Armenian Street and Thambu Chetti Street rise the grand building of the late Agra Bank (now owned by the Chartered Bank of India, China and Australia). Facing the College on the Esplanade is the statue of Dr. William Miller, C.I.E., the popular Missionary Educationist of Southern India.

On the Esplanade Maidan rise the grand pile of buildings of the High Court with the Madras Lighthouse erected on the central cupola; the old Lighthouse built of granite, a high column, chaste in design and execution, erected in 1844; the newly built Law College. The High Court was completed in 1892 and is a specimen of the Hindu-Saracenic style of architecture. On the north side is the Rev. Dr. Miller's statue facing the Christian College. The Christian College, a large and successful missionary institution, was founded in 1837 by the Rev. John Anderson. Adjoining the High Court Buildings is the Law College which was occupied in 1899 North is situated the suburb of Royapuram. A large community of Roman Catholic boatmen have long been living here. The shipping trade of the port of Madras has had to suffer not a little in the past by the opposition of this community. These Christians have built a Church out of their funds. The Madras Railway had its terminus in Royapuram some years ago. During the siege of Madras by the French in 1758-59 the enemy had erected works in Muthialpettah, one at Parry's Corner and the other south of it; and the place was practically occupied by them. In 1774 there were in Muthialpettah 16 streets and 3,208 houses according to Popham's computation.

The Madras Beach is divided by the Fort St George fortifications and military zone into two big divisions. The North Beach is the busiest portion of the city. The Madras Harbour and its works and the premises of Oil Companies cover even the sands. Clive's Battery was previously to the north of the Harbour. Facing the sea on the road are Parry & Co, the National Bank, the Imperial Bank of India, the General Post Office. Best & Co, Mercantile Bank Buildings, the Bentinck Buildings of the Indian Bank, the Sea Custom Office, the Biden Home and a number of commercial firms. South of this range of big buildings come the High Court, and the Lighthouse and the old Lighthouse column, then the Fort with the steeple of St. Mary's Church and the flagstaff; passing the Fort you get to the old Band stand which was the favourite resort in the evenings before the South Beach Road was formed. On this site there existed in Pitt's time a fishermen's hamlet. Napier Bridge, reconstructed quite recently, spans the Cooum at its mouth. Except during the rainy season a bar of sand forms itself there and closes the mouth of the river, whose current is not strong enough to force its way through the bar into the sea. To prevent the stench from the silvery Cooum becoming a nuisance during the hot season, the bar is opened artificially and sea water is let in by the tidal action. The Marina on the South Beach is a creation of the Governor, Sir M. E. Grant Duff He himself described it as "one of the most beautiful promenades in the world." It runs along the sea front up to the suburb of San Thome The Octagonal Marine Villa, the Senate House designed by Chisholm and Queen Victoria's statue by its side, the Chepauk Palace of the Nawab of Arcot (now used as the office of the Board of Revenue) which was constructed about 1768, the Public Works Offices, the Presidency College designed by R. F. Chisholm, the Ice House, built about 1840 to store natural ice which came from America (now the Widow's Home), the Capper House (now part of the Queen Mary's College for Women), the old Masonic Temple (now the office of the Inspector-General of Police) and the San Thome Cathedral are on the sea front on the South Beach Road and give to the city grandeur and architectural richness. Opposite the Presidency College, on the beach, is the Aquarium, which contains an interesting and representative collection of the fish found in Madras waters.

The Senate House, offices of the Board of Revenue, the Public Works Secretariat and the Presidency College are all situated in the Chepauk Park, which is divided into two halves by the Buckingham Canal running north and south the whole length of Madras. Portions of the offices of the Board of Revenue formed the Old Chepauk Palace built by the Nawab Wallajah in 1770 and became escheat to the Government on the death of the last titular Nawab of the Carnatic in 1855. The other and western portion is occupied by the Madras Cricket Club Ground and Pavilion, the Victoria Hostel for students erected by public subscriptions and managed by a Committee and the Government Hospital for Women, which was built by the Raja of Venkatagiri and public subscriptions and opened in 189 and taken over by the Government recently.

San Thome was founded by the Portguese about 1522. Roman Catholic Christians have long associated this town with the Apostle St. Thomas. Tradition asserts that he was buried in San Thome and his tomb is still shown. Leaving this as a debatable matter not pertinent to the founding of the town and its growth, an examination of the records of the 16th and 17th centuries and the contemporary accounts of European travellers point to 1522 as the probable date of its founding. A church was at first built with a small monastery attached to it. It is the oldest European structure in India. Gradually a town grew up around it. In 1558 Rama Raya of Vijianagar came here in great hopes of

plunder; not finding it—as he had expected—he left the place in peace. It rose to importance between 1567 and 1582. The fame and popularity of the place increased. More churches were built. It enjoyed a large trade. Master Cæsar Frederick described it in 1567 as "the fairest in all that part of the Indies." Balbi, a Venetian dealer in gems, who visited the place in 1582, refers to its fortifications. Then began its decline. In 1616 the inhabitants were found to be killing one another without any regard for human or divine laws or any shame, so that even the Moors and Gentiles abominated their wickedness. The occasion was what they call Points of Honour. De Rezende's account (1635) refers to the city being "continually harassed by the Hollenders" with the result that it was reduced both in population and commerce. When the English established their settlement at Madras the Portuguese readily accepted the English invitation to settle in their place. Its power had waned so much that in 1662 when it was threatened by the Dutch and besieged by Golconda, it yielded to the Moslem power, who held it for 11 years. Dominic Navarette, a Spanish priest who in 1662 came to San Thome, Madras, says: "We went to see the city of St Thomas; the Moors would not let us in. From the gate we saw some good buildings the walls were very high. A gentleman that was with us lamented that loss very much. The English are not so strong at Madraspatnam yet they hold it and are likely so to do. What signifies walls and bulwarks where there is no Government." How pathetic and true this remark! In 1672 the Moslems were ousted by the French who occupied it till August, 1674. The two years of French occupation was a period of a prolonged and continuous blockade by the Dutch and Moslems The Dutch and the English fearing French designs to regain San Thome suggested to the Moslem the destruction of the whole town. But the Moslem Governor of the town would not entertain any proposal to destroy "so fine a town." Its fortifications, however, were partly demolished in 1675. The King of Golconda leased the place to Cassa Verona. But the Portuguese in August 1688 resettled it and took on lease from the Mogul. In 1697 its fortifications were pulled down by Muhammadans. An earthen rampart was built by them in 1702. The town was granted to the English by Muhammad Ali and English colours were hoisted there on 2nd October, 1749. Benjamin Robins planned a redoubt at San Thome in the house now called Leith Castle. The redoubt is now a ruined building with massive walls of brick. The old St. Thomas Cathedral has been recently replaced by a new structure. Owing to its convenient distance from Fort St George, San Thome offered to the enemies of the English and deserters a safe retreat before the town came into English possession.

It is now more than 273 years since the English formed a settlement in Fort St. George. Their possession was only interrupted for about three years (Sep 10, 1746 to Aug. 13, 1749) when the French occupied it. From 1782 up till 1914 it had not been attacked from outside enemies, though there were times of anxiety during Tippu's wars, the Mahratta wars, Pindari incursions and the great Indian Mutiny. Before that, the Fort was frequently threatened. The proximity of San Thome was the source of trouble with the Portuguese in the earlier years. Between the years 1655 and 1657 Fort St. George suffered from Muhammadan incursions and the siege of Madras by Krishnappa Naik. In 1670 Madras was blockaded by a General of Nawab Neeknam Khan. The blockade of Madras by the Dutch during the second siege of San Thome in 1673 extended even to Fort St. George Lingappa, Governor of Poonamallee, stopped all provisions and ordered a strict blockade of the fort in 1678.

Daud Khan was hovering round the place in 1700 and started a regular blockade which lasted for four months in 1702. The French attacked and took Madras in 1746 and again besieged the Fort in December 1758 the siege continuing up to the middle of the following February. Tippu at the head of his cavalry approached so near as Chintadripettah and raided the suburbs in 1767. Early in 1769 Haidar Ali came to the Mount with no friendly intentions and Madras was saved from an attack by the peace which was at once concluded by Dupre at St. Thomas Mount Again in 1710 Haidar raided St. Thome, Triplicane and the Choultry plain For the last time the Fort was threatened by Haidar's horse in 1782, when St. Thome was plundered. These incursions and raids always resulted in making the fort stronger and better fortified.

The climate of Madras has been well described as three months hot and nine months hotter. Thomas Bowrey, who visited Madras 1669, described it as "not at any time, very cold or on the contrary very hot, having the full benefit of all sea breezes of wind but in these following months, May and June, although there be for the most part fresh gales, yet it is something sulphurous, which may most of all be alleged to the wind, itself, more than to the heat of the sun." The mean temperature for the whole year is 83°, for the cooler months of December and January 76°, and for the hottest months of May and June 90°. The extremes are 64° in January and 110° in June. The annual rainfall based on the figures for 85 years is 49 inches. Like other places on the Bay of Bengal Madras is liable to severe cyclones. The cyclone of October 1746 damaged the French fleet severely, that of 1782 deprived the town of rice and created a famine. The city cannot boast that it is healthy to native life, though to Europeans it is salubrious enough. European travellers have all praised its healthiness; Captain Roger Middleton described it "as a place healthful, using all kinds of recreation save hounds" Mrs. Kindersly wrote in 1765: "the heat here is excessive, but the climate for India is esteemed healthy, and people frequently come here for the recovery of their health from Bengal, for the soil is dry, and the benefit of the sea breeze, which constantly blows from between twelve and one of noon till the same

time at night, is a great advantage." Mr. Stanhope in 1744 quoted with approval the description of Madras as "the Montpelier of the East. These impressions were formed in the cool garden houses of Madras. Quite a different impression will be formed by a visit to the Indian quarters of the City. The tanks to the west and the rice fields within its limits keep the subsoil water at a high level. About the sanitary condition of the George Town, Mr. Popham wrote in 1872, "There are no regular drains to carry off water or any well or sewer or other provision made to carry off the ordure, etc., of each house. The consequence is that, exclusive of the effect of the monsoon on the streets, each day's consumption in every family render them disagreeable to passengers, and the digestion of the day is thrown on the first rubbish spot where the menial servants can empty it with impunity." Things had not improved in the early years of the last century, for sanitation was not practised by the people nor by the authorities of the day. Presentments of the grand Jury refer to the very defective condition of the drainage of the town. But for the warning given by stenches and effluvia, people would not have attended to the improvement of drains. What Popham said of his time is true even to-day in some of the smaller streets of Madras. The utilisation of the Cooum as a drainage channel is a contributory cause to the bad health of the town. Now that sanitation has been recognised as a science Madras may soon hope to see an improvement in its public health.

The internal administration of the city is in the hands of the Municipal Corporation, which consists of a President elected by the members of the Corporation. The President is assisted in his executive work by an Engineer, a Health Officer and a Revenue Officer. Its working is governed by a Legislative enactment. The history of this Municipal Government is full of interest and very much resembles that of any English Municipal institution with some features of Indian village government.

Madras like any other South Indian village, had its headman or adhikari, its accountant or Kanakapillai and its watchman or Peddanaik. In the early years of the English settlement, the native adhikari was the governor of the town and administered justice to the Indian inhabitants. The incumbent was sometimes an Indian and sometimes a European. He held his court at the choultry or Town house. When in 1661 the Agent becam Governor with judicial powers in consequence of the irregular exercise of powers by the adhikari, the office of adhikari ceased to exist. The Kanakapillai or Town Kanakapillai was his chief assistant and kept the Land Registers and maintained the revenue accounts. The choultry was a court of petty causes, a custom house, and a Registration office for the record of sales of real property and for the licensing of slaves. The Peddanaik was the head watchman with a number of talliaries to assist him. He arrested wrong doers, confined them in gaols pending their trial before the Governor and in cases of thefts or robberies he was to compensate the losers. The offices were all hereditary. When the adhikari ceased to exist there remained only two offices, the Town Kanakapillai and the Peddanaik. The Town Kanakapillai's office was suspended in 1693 in deference to the wishes of the Company.

The European adhikari (Agent and Governor) being an Englishman proposed in Aug. 1678 "after the manner in England a way for keeping the town clean by taxing every house at a moderate rate, and to appoint a scavenger to collect said moneys and therewith to hire coolies to carry away the dirt and filth which, as in all other towns in these countries, lies in the streets very offensively." The conservancy rate was ½ to 1 fanam per house; the total assessment was 110¼ fanams. Two-thirds of it went to pay the wages of four coolies and one-third to the Town scrivener or Kanakapillai. The Christian town was to pay the cost of its conservancy and the George Town to meet its cost. About the end of the same year a clerk of the market was appointed to prevent frauds and abuses in weights and measures and to preserve good order in the market on a monthly pay of 140 fanams. In this imposition of a tax on the people though the people might have agreed to pay the contribution, the Governor and Council did an act not sanctioned by the Charter or Laws of England. But it passed unquestioned for many years.

The recognition of the city as a body corporate and politic with rights and privileges to administer its own affairs independent of outside control is a growth of the middle ages in Europe. The Dutch had extended this system to their possessions in the East, including India. At the instance, apparently, of Sir Josia Child, who was an admirer and advocate of the colonial policy of the Dutch and directed the policy of the Company at home, a charter was issued by the Company, under the authority given to it by the Royal Charters by which the "Town of Fort St. George (commonly called the Christian Town) and city of Madraspatam and all the Territories thereto belonging not exceeding the distance of ten miles from Fort St. George was constituted a corporation . . . by the name and title of Mayor and Aldermen and Burgesses." The Mayor and Aldermen and Burgesses were constituted a body corporate and politic. A very important feature was that the Burgesses were representatives of the several castes and communities in the Town. The Mayor and Aldermen were a Court of record, the Mayor and 8 senior Aldermen being Justices of the Peace. The Mayor's Court had jurisdiction over Civil Suits and offences. The Corporation had other duties; building a Town Hall, Schools, common Shoars (sewers) for the ornament and healthfulness of the place, etc. and regulating and passing the streets and lanes in town. The building of a Hospital and the walling of the town would seem to have been included in the scope. The Charter came into force on September 29,

1618. But funds had not been provided to carry out these works until May 1689, when the petty taxes of paddy tolls, measuring and weighing duties and brokerage, and the Government share were assigned to it. The Corporation slept over this business till 1691, when Governor Yale demanded the restoration of the revenues collected by the Corporation. The Corporation in 1692 wanted the assignment of taxes (for licensing of public houses, etc.) in place of the measurers' duties which had been taken away from it. The paving of streets was begun in 1693. Footways were paved with brick and roadways were of sand. The cost was met by assessment on houses in proportion to the area of pavement in front of each house. Up to 1694 scavenger's rates were being collected by a Company's official. In December it was decided to transfer it to the Corporation subject to the condition that the conservancy of the town was managed by the Corporation. In 1695 the Company directed that the Town Kanakapillai's duty at 10 fanams on every pagoda of custom collected be granted for ever to the Corporation for beautifying and adorning the town with useful and necessary buildings. It was, however, being collected by the Government and appropriated for other purposes. In 1725 the Corporation complained of lack of sufficient funds to carry out their objects; and the Government handed over to it the surplus funds it had under Town Kanakapillai's duties. Among the works which the Corporation carried out were bridges, reclamation of the Island, paving with bricks the roads in the white town, repairing banks, sinking of wells, etc.

The Charter of 1726 excluded heads of castes and communities and so deprived the Corporation of its representative character. There were no Indians or members of the other communities among the Aldermen to decide cases between natives. It was designed for the government of Europeans primarily. The charges of Mayor's Court were met from the collection of weighing and measuring duties and from fines. A contribution to the Charity School was also being paid by the Corporation. In Governor G. M. Pitt's time there were again complaints from the Corporation of insufficiency of income. The policing of the George Town had come for consideration before G. M. Pitt, and he ordered the Rental-General to canton the town into proper districts. In 1735 the number of conservancy carts was increased from 13 to [illegible]0. In 1744 the Government resumed all the duties and paid instead [illegible]0 pagodas per mensem. Under the Charter of 1753, the Mayor's Court could exercise civil jurisdiction over natives only in cases in which they had agreed to abide by its award. The exclusion of the inhabitants from the Charter took away the Municipal character of the Mayor and Aldermen, who constituted merely a judicial tribunal with jurisdiction over some special communities.

The enforcement of the regulations for the conservancy of towns is best done by Police constabulary. The organisation and reform of the Police was therefore of primary importance in civic progress. Governor Josias Dupré turned his attention to the subject. He separated the Police from the other affairs of the settlement. The President and Council sat as a Board of Police. Streets were paved under the orders of this Board, the house holders paying the cost of portions adjacent to their properties and the Government the remainder; public lamps were erected in the Fort and the George Town; regulations were framed for the holding of markets; the sale of fish was brought under control; a regulation for the hire of servants, etc., was passed; and a Court was established to settle cases in which customs of the natives were in dispute. This Board existed only a little more than twelve months. In the first place the constitution of this Board was according to the best legal opinion *ultra vires* and illegal, and repugnant to the Charter; and one Mr. C. Bromley, Attorney in Madras, led the opposition to Government's action. There were external dangers from foreign enemies which occupied the attention of the President and Council. To make matters worse the Board came into collision with the Mayor's Court. These causes led to the dissolution of the Board on March 18, 1771. In 1776 the Company's Scavenger issued regulations for the prevention of nuisance in George Town; carts and cows not to be kept in the streets; each house to have a cesspool, fish to be sold in a separate market. There were 70 scavenging carts. A native overseer for the market was appointed in 1777; prices of provisions were regulated; and the hire of palanquin boys was fixed; a guard and poligar peons were attached to the Choultry's office to prevent riots, to maintain peace or order in the markets and streets, and to patrol the streets in the nights. Three years later a Superintendent of Police was appointed.

In 1783, the heavy arrears in the collection of scavenger's rate and the inadequate conservancy of George Town were reported to Government. "A number of the inhabitants instead of keeping sinks in their backyards with channels to convey the muddy water thereto, let it pass into the open streets, which not only rendered it very offensive but extremely unwholesome." The Rental General and Scavenger to Government despaired of any success in sanitation in these circumstances. The unwillingness to pay taxes and the resistance to this impost by the lawyers and merchants was becoming a standing feature and a scandal. The Supreme Court at Calcutta gave their decision against the Government as regards their right to levy rates. Lord Macartney assembled the inhabitants and obtained their consent to the tax,—the consent being subject to the appointment of a native scavenger. There were now 80 carts where 200 would just meet the need. Mr. J. Daniell thus described the state of the town in 1785: "It is even become unwholesome to reside in the George Town. The streets in time of rain are deep canals of water, and many of the houses on each side of these canals are sunk beneath

the lumps of rubbish and filth collected there, from whose exhalations after rain it is rendered dangerous even to the inhabitants accustomed to it." The contract system of cleaning the streets was introduced in 1786, the contractor agreeing to keep 70 carts, 120 bullocks and 80 buffaloes. Popham's plan for the establishment of a Police for the better government and regulation of the Town was before Council. The residents complained of dearness of provisions, frauds by dealers, the dishonesty of servants, artificers, coolies, etc., bad roads, nuisance in the streets, and robberies and thefts. A committee was appointed to consider the matter and decide remedies. The founding of a general market was recommended; the scavenger's rate voluntarily paid by the people was to be continued; but they could make no recommendation as regards Police—the very word "Police" was taboo to the hair-splitting lawyers and to the Company. They recommended the retention of the appointments of kotwall and scavenger and the appointment of a committee of Police.

In August 1786 the Government appointed a Committee of "Regulation" avoiding the word Police. The maintenance and repair of roads were placed in charge of a superintendent of company's gardens, a new appointment created in December. In the following year Kotwalchavadi was built and a regulation of prices of provisions, etc., was passed. The law officers in England pronounced against the scavenging rate, which was therefore suspended in December 1790. The Company at the same time applied to the Government for Parliamentary sanction to levy taxes. In 1791 the Committee of Regulation was abolished as also the offices of scavenger and kotwal. At length the long desired power was given by an Act of George III. Additional Justices of the Peace could be appointed by the Governor-General. A Justices' department was created The Justices had judicial and administrative functions.

The Statute legalised the collection of assessment on houses and lands in the Presidency Towns for expenditure upon their good order and Government. Municipal Government proper in Madras began only in 1794 The Justices in Session had a sort of control over the local Police; they collected the assessment, attended to the making and maintenance of roads the sanitation of the town. Town cleansing was effected by contract under the control of two officers called 'Surveyors and Collectors' of assessment. The contractor maintained 6 carts for the Fort and 54 carts for the Black Town. In 1797 the inhabitants represented that they would have "no more cleaning and repairs'—so much was the popular unwillingness to be controlled or interfered with, even though it concerned such a vital matter as sanitation. Though a legal basis was given by this Act, the administration of the Justices in Session was not such smooth sailing as one would expect. The Town Poligar or Peddanaick held office under a new cowle from Lord Hobart. A Police Committee was instituted by Lord Hobart to remedy the defect in the Charter of 1753 which prevented the Mayor's Court from interfering with Police administration. In 1806 the policing of the town was reformed, and a Superintendent of Police was placed at its head. This officer later on became the Chief Presidency Magistrate. The cost of the Police was a Municipal charge or some years. Now the Police are paid by Government. Sir William Robinson reorganised the whole Police in 1858. The finances of the Justices in Session were never quite equal to the burdens thrown on them and Government had often to contribute to its fund. The market was also under the control of the Police Committee of Lord Hobart The supply of provisions was done by contract for some time until the complaints of mismanagement of the market by the Police reached Government. It is open to any person to sell provisions provided he satisfies rules laid down by the Sanitary Department of the Municipality. Food supply has been much improved by the establishment of the Moore Market. The making and repair of roads were attended to by the Justices in Session, the Lottery Committee and the Military Department. Street lighting was not receiving much attention from the Justices.

The drainage of the City consisted in the beginning of a few open drains with a sewer constructed later on. That system, modified and improved, continued very long. The underground system gave hopes in the beginning The city is waiting to see what good it will do. The Seven Wells supplied water to the Fort and the shipping and to a few residents who chose to have the benefit of good water by paying for it. The Red Hills water supply scheme intended to supply water to the whole city was begun only in 1868 and completed in 1872. From 1880 onwards a number of legislative enactments have slowly improved the Municipal Government of the City and brought it to the present state The City of Madras has an area of 27 square miles and any improvement of this extensive city means large expenditure of money which the City is not able to bear. The extent of the town, the sea breeze, the many large open spaces within it and the Marina, the park-like residences of its richer inhabitants, the absence of large mills and industries, and the Red Hills water supply, all contribute to minimise the evils due to defective sanitary arrangements The death-rate averages 40 per thousand per annum. It usually increases during the cold and rainy seasons, and is at its minimum during the dry hot months of April, May and June. The population is liable to periodical visitations of cholera and small-pox Elephantiasis and leprosy are endemic diseases on the coast-line; the former is generally seen in the form known as "Cochin" or "elephant leg" (*Elephantiasis*). The land rises slightly as the distance from the sea increases, but in no part of the municipal limits is the elevation more than 24 feet above the sea, while in many thickly-populated neighbourhoods the levels are so low as to

offer serious obstacles to drainage. The new drainage works are expected to do much for the sanitation of the City. The chief outlets for the discharge of excessive rainfall are the Cooum River, the main drain of Georgetown, and two minor channels between the Cooum and San Thome. The heaviest rainfall usually occurs during the north-east monsoon, as much as 18 inches having been known to fall within 24 hours. The locality of the town is liable to prolonged periods of drought as well as to heavy floods.

This short history of Madras would hardly be complete without alluding to the fact that it is the only city in India that has actually been under bombardment during the Great War. On the evening of September 22nd, 1914, the German cruiser "Emden" visited Madras and opened fire on the city. Several people were killed and injured and much damage was done to the large oil installation in the Harbour premises. A commemoration stone has been placed in the High Court wall, in North Beach Road, in the spot where a large shell from one of the "Emden's" guns exploded.

Neighbouring Places of Interest

RED HILLS.

The native name of this locality is Coil Mathavaram. The village lies in a north-westerly direction about 10 miles distant from Madras. The English name is probably derived from the colour of the soil and the undulating appearance of the country, as there are no hills here in the ordinary acceptation of the term. The formation known as laterite, which is almost peculiar to India has generally the appearance of a soil. In its normal form it is a porous argillaceous rock, much impregnated with iron peroxide it is mottled with various tints of brown, red, and yellow, and a considerable proportion sometimes consists of white clay. It hardens on exposure and makes a useful building stone. Some of it has recently been shown to contain a large percentage of hydrates of alumina, the ores from which aluminium is made. This place furnished laterite for the building of Cogan and Day's Fort St. George. Until about the middle of the 18th century, this stone was being quarried by the Company people under an agreement with the owner of Pullee—" the country where the Iron Stone grows"—a village at the Red Hills. Laterite is not now used for building in Madras; it serves as a good material for metalling the roads with. One of the earliest railway schemes in the Presidency is connected with the Red Hills. A light railway was in the early part of the last century constructed from the Red Hills to bring into the City the laterite required for road-making. A large lake was the centre of attraction in former times, and in its vicinity were several of houses belonging to inhabitants of Madras. The aspect of the place has now, however, entirely changed since it has become the fountain-head of the Madras Water Works. The Red Hills Lake has a capacity of 100 million cubic yards; all the water is not available for supply owing to the low situation of the lake. The average annual supply is 415 million cubic feet, which is insufficient for the needs of the City. The Corporation of Madras is contemplating pumping the water to the top of a ridge, 90 feet above sea level near the lake, to be supplied from thence to the City. This has not yet been done, but the supply has been materially improved by elevated filtering beds, opened a few years ago. Before rail roads made it an easy matter to go for change of scene and air to Bangalore, the Nilgiris, or Shevaroys and other outlying salubrious stations, the Red Hills and Ennore had strong attractions for the citizens of Madras. They were glad occasionally to escape from the heat and dust of the City and to enjoy the fresh breezes, boating, bathing, and other amusements available at these two places. A few people even resided permanently there, coming into Madras during the day for business and returning at night. Very close to the lake is Connur, a railway station. The water-works channel runs very near this place where there is a temple and tank. Drinking water is taken from this tank to Madras by many native residents. Many native week-enders resort to this village, which is provided with choultries.

ENNORE.

This place is about 10 miles from the Fort in a northerly direction and may be reached either by a boat plying over the Buckingham Canal, or by the ordinary carriage road through Tondiarpet and Tiruvottiyur or by the East Coast Railway. Its Tamil name is Kattivakum. It was given to Governor Pitt in 1708 by Dhaud Khan. Its chief attraction is a large salt-water lake in which visitors bathe, fish and sail. Even so early as 1746 it was one of the three places outside Madras where the Company's servants had their country residence. It has been the scene of many regattas. The gayest time that Ennore has known was perhaps when Sir Henry Pottinger was Governor of Madras. He had a great liking for the place, and built there a commodious bungalow for his own use, which he generally occupied during the hot season. Madras society then frequently visited the place and the old Ennore Club House was seldom unoccupied by its members, who were always notable for their hospitality. The tide of fashion has since ebbed away from Ennore owing to the accessibility of other stations by railway and the prevalence of malaria. The Ennore mosquitoes are the largest and most vicious on the Coromandel Coast and nets should always be used for sleeping under. The lake contains excellent fish and oysters, and salt of a very superior quality is gathered from numerous pans, situated close to the creeks or inlets from the sea; the crystals are

large and clear. It is shipped in large quantities to Calcutta and other ports. The sand dunes along the coast here have been converted into casuarina plantations by private persons. The formation of backwaters here and at Pulicat is due to the sand laden currents of the sea preventing the discharge into the sea of the water and silt of the sluggish rivers of the Chingleput District. Further north lie Poothoopauk and Chintamauy. The latter place contains the remains of a Hindu temple almost entirely embedded in sand, and at the former are some large plantations of casuarina belonging to private individuals.

PULICAT.

The village is an old Dutch settlement formed about 1609. The Dutch called their fort Geldria. After 1871 and until it was finally ceded to Great Britain in 1825, it was sometimes in the possession of the English and sometimes in that of the Dutch. It was once a sanitarium much frequented by residents of Madras, but the prevalence of malaria has deprived it of its popularity. Lord William Bentinck once had a house at this place. It is chiefly inhabited by Lubbays and low-caste Hindus. The wealthier inhabitants carry on trade with Singapore and Malacca, and the common people are chiefly fishermen. Scarcely any trace is left of the old Dutch fort, but the ancient burial-ground, preserved from decay by Sir C. Trevelyan when Governor of Madras, contains many well-cut tomb stones, some of them nearly 300 years old. Roman Catholics resort to this place in great numbers on certain of the Church's festivals. The distance from Madras is by canal 25 miles. Visitors to Ennore make excursions to Pulicat by boat, a pleasant journey of five or six hours. The lake which lies between Coromandel and Pulicat, named after the latter place, is a beautiful expanse of water about 37 miles in length and from 3 to 11 miles in breadth.

COROMANDEL.

This retreat is separated from Pulicat by the lake just named and is bounded on the east by the sea. It is a pleasant place, and like Ennore, is visited during the hot season. The etymology of the name of this place has been variously explained, but it appears to be a corruption of karimanal (black sand), the black sand so extensively used in former days in public offices and by the people, instead of blotting paper. "Coromandel," as applied to the East Coast, is said to be derived from Cholamundalam, *i. e.*, the region of the Cholas, an ancient dynasty, who at one time inhabited this part of India. This village, called in Persian correspondence Shamshapulli, was granted in 1763 by Nawab Walajah to one Muhudin Muhammad Abu Bakar for performing the duties of Kazi in Madras, etc. His grandfather was appointed as Mulla in the Mosque in George Town in 1694. There are a few houses here furnished and favourably situated, which may be occupied on payment of a monthly or daily rent. The population here too, consists almost entirely of low-caste Sudras, Pariahs and Lubbays numbering in all about 3,000.

LITTLE MOUNT.

About four miles south of St. George's Cathedral and near the Marmalong Bridge is a spur forming what is familiarly known as the Little Mount. Tradition says that in the cave on the Little Mount St. Thomas the Apostle hid himself to escape persecution, and that he cleft the rock with a rod in his hand and obtained water from the cleft to drink, and that pursued there by his enemies he left his footprint at the foot of the hill and escaped to the Great Mount or St. Thomas' Mount. The church is dedicated to St. Thomas. A festival in connection with it is annually celebrated. A great throng of people composed of the middle and lower classes generally collect to witness the usual church processions, etc., which appear to cause great excitement. Under the arches of the Marmalong bridge may be observed various groups of excursionists, who make this their temporary abode until the close of the festival, which, as a rule, lasts for a period of ten days. There is not, however, anything historical attaching to the place and beyond the festival above referred to, it is of little or no importance. Many of the company's servants resided in bungalows at the foot of the hill for change of air. People are now resorting to the place gradually in numbers and building other bungalows for permanent habitation.

GUINDY.

A little further south lies Guindy, which may be reached by a short drive from the Marmalong Bridge. At Guindy is the Governor's country-seat. It is in many respects superior to the Government House at Madras, and owes its modern form to Lord Elphinstone. The park surrounding Government House is very extensive and admirably laid out. A broad and well-formed road runs direct from the main entrance which presents the facade to full view. At Guindy is the Madras Race Course, one of the best in Southern India, and here also is the principal meet of the Madras Hounds.

ST. THOMAS' MOUNT.

Passing over the Marmalong Bridge and turning to the right, a drive of 8 miles along a well-laid out road, beautifully shaded by an avenue of banyan trees will bring the visitor to St. Thomas' Mount, familiarly known as The Mount. Indians call it Parangimalai. This is an isolated cliff of green stone and syenite, about 220 feet above the level of the sea.

The summit of the Mount is crowned by an old Roman Catholic Church, called the "Expectation of the Blessed Virgin." The building, erected in 1547, measures 109 feet by 87 feet and belongs now to the Portuguese Mission in the diocese of Mylapore. Behind

the altar of this church is a curiously carved stone cross with a very ancient inscription which Dr. Burnell refers back to A. D. 800; it is attributed to Nestorians. Translated into English, this inscription reads—" Who believes in the Messiah and in God above, and in the Holy Ghost, is in favour with Him who bore the Cross." In 1687, there was said "to be a tree on the top of the Mount which is called ' Arbor triste,' that seemeth not to flourish all the day long, but from sun setting to sun rising it is exceedingly full of white blossoms, which withered and fell at mid-day, the very leaves also shut themselves up in the day time." The Mount may be ascended for a general panoramic view of the cantonment and parade-ground of the artillery, which is always quartered here. The ascent is made by a flight of some 200 steps built by the famous Armenian Petrus Uscan at his own cost. There is also a flagstaff, which used to be a landmark for vessels standing in for Madras from the south.

So early as 1651 Agent Greenhill came to St. Thomas' Mount for hawking. Streynsham Master with a party came here in 1678 to take the fresh air at St. Thomas' Mount. In 1685 the Council purchased a garden house, it being a very commodious and pleasant place for sickly people to recover their healths at and is often made use of for that purpose. In 1758 at the time of the siege of Madras there were about a dozen garden-houses at the foot on the road to Madras, one of them belonging to General Stringer Lawrence. The French plundered and destroyed his house and effects for which he was given compensation by the Company. St. Thomas' Mount exercised a great fascination on the European residents of Madras in the middle of the eighteenth century. Eyles Irwin, a young civil servant, wrote a poem in 1774 entitled " St Thomas' Mount," the opening lines of which are:—

" Were thou, Saint Thomas, rearest thy sacred bright,
Successive beauties trick the ravished sight:
There orange-grove diffuse their sweets around,
And flowerets paint the variegated ground ;
On every side ten thousand blooms appear,
Like luna circled in her starry sphere."

Lord Pigot was kept a prisoner at St. Thomas' Mount in the house of Colonel Horne who was in charge of the prisoner. The Mount became the gayest place on the Coast, and on Christmas and New Year's day as well as on Twelfth night the balls given by Messrs. Monckton, Russel and Stone were uncommonly splendid. St. Thomas' Mount was the scene of one of the fiercest struggles of the Franco-British Wars in India on February 7th, 1759, between Colonel Cailland on one side and Lally on the other. In 1774 it became the head-quarters of the Madras Artillery.

The Cantonment below the hill contains some very handsome buildings—among them the various barracks for the Artillery, etc. The garrison Church, which is a very handsome ecclesiastical building, dedicated to St. Thomas, is said to be a copy of the historical church of St. Clement Danes, Strand, London. It was built by Government in the years 1825-26, at a cost of Rs. 42,714, and was consecrated on October 31, 1830. It will accommodate 500 worshippers. The church contains many well executed and interesting memorials of Royal Artillery officers, the most noteworthy being the famous monument to the memory of Colonel Noble, the work of the eminent sculptor, Chantrey. Over the altar there is a large painting representing the appearance of Our LORD to St. Thomas: this was painted in 1881 by Lieut-Colonel J.B Richardson, R A., and presented by him to the church. In the chancel of the church there is some excellent carving in wood, the work of the Rev. James Sharp, a former chaplain of St. Thomas' Mount. In the churchyard there is a handsome cenotaph to the memory of General Sydenham, a distinguished Artillery officer. The mess house of the Royal Artillery is, perhaps, one of the most handsome of the many excellent officers' mess houses in India.

An excellent Soldiers' Institute is located at St Thomas' Mount, and is much used by the troops in the garrison. The Institute was built from funds collected by the Rev. Canon A. H. B. Brittin, M A., to whose energy the great Soldiers' Institute at Secunderabad is entirely due. The Institute comprises a large concert hall, a billiard room, a library, reading, recreation and game rooms, a bar, supper rooms, rooms for the Superintendent, and a lavatory, with hot and cold baths. Detached from the main building is a Soldiers' Chapel or Devotional Room, and still further away, a commodious house for the accommodation of the ladies who are responsible for the internal economy of the Institute. About four acres of land are laid out for the out-door recreation of the men. Experience has proved how much the soldiers appreciate these Institutes, which are free and open without question to any man wearing the King's uniform. There are also a well-built Wesleyan and two Roman Catholic chapels.

POONAMALLEE.

This old sanitarium for British troops, is situated about 18 miles south-west of Madras. It can be reached in about two hours' drive along a well macadamised road, or by rail *via* Avadi. The station is by its good drainage and general salubrity well suited for a convalescent depot. The small permanent European population of the place are chiefly pensioners. There is a Cantonment Magistrate's and a District Munsiff's Court here. A large and handsome hospital has been erected at the station.

This town was the capital of a local chief, styled Naick, who was subordinate to the fugitive Vijayanagar King at Chandragiri. It was a Naick of this place who made overtures to Francis Day for the settlement of the English in his territory and granted the present site of Fort St. George with certain privileges to build a fort and to carry on trade. Subsequently a cowle was granted by the Rajah of Chandragiri which made Madras independent of the Naick of this place. The Naick at that time belonged to the Damarla family which is now represented by the Rajah of Kalastri. His successors were not friendly to the English and frequently harrassed the settlement by stopping provisions, etc , going to it. The Brahmin Naick of this place in Streynsham Master's time was Podela Lingappa, who rose to be the Nawab (or Governor) of the Carnatic. The place was threatened by Sivaji in 1678 and plundered by the Mahrattas in 1688. The Poonamallee District was granted to the British by the Nawab in 1730. The place became a military station in September 1777. To the east of the present Cantonment is the old Fort now occupied by warehouses, hospital, etc.

MAHABALIPURAM.

The city of the great Bali known familiarly to the English as the Seven Pagodas is situated on the coast about 35 miles south of Madras and about 5 miles north of Sadras. It is one of the most interesting, and to archæologists, it is one of the most important spots in Southern India. The antiquities of the place may be divided into three groups—(1) the 5 rathas to the south of the village, belonging probably to the latest Buddhist period; (2) the cave temples, monolithic figures, carvings, and sculptures west of the villages, probably of the fifth or sixth century A.D. (these contain some marvellous relievos, ranking with those of Ellora and Elephanta); (3) the more modern temples of Vishnu and Siva the latter being washed by the sea. To these last two, with five other pagodas buried (according to tradition) under the sea, the place owes its English name. Quite a host of writers have described and discussed the date of these structures; Major M. W. Carr, C. S. Crole, Sir Walter Elliot, Robert Sewell, James Ferguson and others. Still no final word has yet been said. Students of Indian art and religion have found expression in these ancient monuments. which have therefore to be studied by the natives of the country and their meaning, as they have felt it, explained. The new school of Dr. Ananda Coomaraswami have not told the world what they have to say. The ancient monuments and scriptures of India have yet to reveal their secrets of India's past. A number of coins of all ages have been found in the neighbourhood among others Roman, Chinese and Persian. In the neighbourhood there is a Brahmin village, and an excellent new rest-house affording accommodation for six persons ; eggs, fowls, sea-fish and milk are always to be got. A visit to this place will well repay those who take an interest in mythological and antiquarian subjects. The journey can be made in a few hours with ease and comfort by the Buckingham Canal. There is a good metalled road from Chingleput Railway Station (Refreshment Rooms) to Sadras Bridge (18 miles) where boats are taken. Application should be made beforehand to Varatha Rajulu Chetty, although boats can often be got without previous notice The journey is also often made from Madras by the Buckingham Canal; apply for boats to the Wharf Superintendent, the Basin, Madras.

SADRAS.

Sadras, which can also be reached by the same canal, is an old Dutch settlement formed in the year 1647. Sadras is sixteen miles by road from Chingleput and is situated on the Coast and must have been, during its occupation by the Dutch, an imposing place and flourishing town, but now it consists merely of a few houses and a native village of no importance. It was long famous for the fine muslins produced by its looms, but now there are very few weavers, and the skill which produced the once famous fabrics is gone. The town was ceded to the British along with the other Dutch possessions in 1818. The fort is in a state of ruin but enough of the fortifications remain to show the great strength of the masonry and the plan of the place. The monuments of the dead which it contains are an interesting subject of study. The former official residence of the Governor is now converted into a travellers' bungalow. It is rather a curious bamboo-roof building consisting of hall with rooms on either side and out-offices in close proximity, the whole forming a square of considerable dimensions. A short way off from this place stands the Governor's garden-house, a quaint but splendid edifice with towers, elevated terraces and curious arches. It is in a dilapidated state, and portions of it have fallen to the ground. There are still traces of a well laid out garden and splendid tanks and other objects of interest about the place.

COVELONG.

Covelong, about 20 miles south of Madras, was originally a Dutch settlement and a place of some strategical importance Covelong possesses a Roman Catholic Church, almshouse and orphanage founded and supported by a grant from the DeMonte family, formerly rich merchants in Madras The salt-pans to the west of the village are large and there is some export trade in this article. There is also the Schomtir Experimental pans, manufacturing excellent table salt approved by Government for public consumption and is being sold as cheap as the ordinary common salt. Excellent oysters are found here. The inhabitants are chiefly fishermen and salt-manufacturers. The ruins at present in existence belong to the fort called Saadat Baddar, built by Nawab Anwar-ud-din Khan. The fort was seized by stratagem by the French in 1750 and invested by Clive in 1652 when it surrendered without firing a shot.

CHINGLEPUT

Is 36 miles south-west of Madras and at the junction of the Chingleput-Arkonam line with the South Indian Railway main line. The District Court is located here. The District Medical and Sanitary Officer, the Sub-Collector, the Sub-Judge, a District Munsif, a Tahsildar have their head-quarters in this place. It has a Municipality. It contains besides the Reformatory School of the Presidency established in 1881 where juvenile offenders are received and trained for some useful life. Chingleput possesses the ruins of one of the most important forts in the Carnatic, a fort which is closely connected with Clive's most famous exploits, and with other important incidents of the Carnatic wars. The Chingleput Fort is supposed to have been built in the 16th century by one Timmaraja. The lake flanked one side of it and swamps surrounded it on the other sides. This advantage and the strategic position it occupied rendered the place useful and important in the Carnatic Wars. The hills around the town, the lake and the several lessor sheets of water make it a very picturesque spot, especially after the rains. The health of the town is good.

CONJEEVERAM.

Kanchi or Kanchipuram—one of the seven ancient sacred cities of India, is on the branch line of the South Indian Railway from Chingleput to Arkonam about 45 miles south-west of Madras. In ancient Tamil literature, Kanchi is described as a flourishing extensive city. The pilgrim, Tsiang, who visited it in the seventh century, said that the people of Kanchi were superior to many others in bravery, piety, love of justice and respect for learning. In his day Brahmans, Buddhists and Jains were equally numerous and influential. It came into Chola possession in the 11th century and remained with them till 1310 when Muhammadans took it. The Hindu King of Vijayanagar annexed it when they were in power. It then passed to Muhammadans in 1146; to Mahrathas in 1677, to Muhammadans again who held it till 1752 when Clive took the place. The town was destroyed by the Mahrattas in 1688 and plundered by them in 1740. In the wars of the Carnatic it was one of the strategic points and played an important part. The town was constituted a municipality in 1866. It gets its supply of water from the subterranean springs of the Nedavati river from where water is pumped into the town. The supply is abundant. The town is hot. Superior saris of silk such as Indian ladies wear, are made here. There is a large colony of weavers at Pillaipalayam, a portion of Conjeeveram. The town is crowded with temples and shrines. There is an old Jain temple of much architectural interest about two miles from the town. The Siva temple dedicated to Ekambaraswami is in Big or Siva Kanchi and the Vishnu temple dedicated to Varadarajaswami is in Little or Vishnu Kanchi. Pallava, Chola, Vijayanagar Kings have all built temples and made this historic town famous for sacred architecture. The annual festival in the month of May draws people from all parts of India to this place, for whose lodging and boarding during that season chuttrams and choultries have been built by Hindu Rajahs. Archæologists and epigraphists find plenty of material in this place.

PERUMBAKKAM.

Is a village about 14 miles north-west of Conjeeveram It was here that Colonel Baillie's force was annihilated by Haidar Ali in 1780. This defeat has been depicted in a fresco in the Darya Daulat, Haidar's garden-house in Seringapatam.

KARUNGULI.

Is a village in the Madurantakam taluk. It is a railway station on the South Indian Railway line. It was once the head-quarters of the district and an important strategic point in the Carnatic Wars. Wandiwash, Uttaramerur, Chingleput and this place formed a sort of quadripartite on the line of attack between Madras and Pondicherry The circumference of the Fort of Karunguli is 1,500 yards. The Fort is the "best battered" fort of the Carnatic for it was taken and retaken a hundred times and was the scene of many Homeric deeds. The most famous incident in its history was its surrender to Coote's army in 1759.

PALLAVARAM.

Is a town 3 miles south of St. Thomas' Mount. It used to be called the Presidency Cantonment, native troops being kept there for garrisoning and protecting the Presidency town. The place is healthy, though hot and water is good and abundant It is a place of residence for European pensioners and a depot for native infantry. There were once many tanneries which have been closed by the cessation of American demand in consequence of the adoption of chrome tanning. The hills near Pallavaram contain the best specimens of Sir Thomas Holland's Charnockite series of Archæan gneissic and plutonic rocks. In 1732 George Morton Pitt erected a sea-gate colonnade in Fort St. George. It was an avenue of four rows of pillars made of thirty-two columns of Pallavaram gneiss. These columns may still be seen in the new council chamber in the Fort. Pallavaram rocks were also utilized in the construction of the Madras Harbour.

SRIPERUMBUDUR.

Is on the western trunk road 25 miles from Madras. It is the birth-place of Sri Ramanuja, the founder of the Visishtadwaita School of Philosophy and contains a temple dedicated to him executed in the beautiful style of the early Vijayanagar architecture with excellent sculpture. It is a place of pilgrimage for Vaishnavite Hindus throughout India.

TIRUVALLUR.

Is the head-quarters of the taluk of the same name and is 3 miles from the Tiruvallur Railway Station on the Madras Railway line. The town contains a temple dedicated to Siva and three to Vishnu Siva's temple is an older building in the usual Dravidian style. The chief Vishnu temple of Sri Viraraghavaswami attracts large crowds of people on New Moon days. A bath in the temple tank and throwing of molasses into it and visit to the temple are done by devotees on that day. The place is important as the head-quarters of Ahobalem Mutt of the Vadagalai section of Sri Vaishnavites. The place was plundered in 1740 by the Mahrattas.

SAIDAPET.

Is 5 miles from Fort St. George and is the district head-quarters of Chingleput. It is practically a suburb of Madras, and, being within easy reach of Madras by the South Indian Railway line, it has been the residence of many officials, etc., working in Madras. The Teachers' College is located here. The Agricultural College and Model Experimental Farm located here was recently transferred to Coimbatore. The building is situated on the bank of the Adyar which is crossed by the Marmalong Bridge. Weaving and dyeing are its chief industries.

SEMBIUM.

Is very near the Perambur Railway station on the Madras Railway line. The Railway Workshops are here. It is almost a suburb of Madras, and being a healthy locality with good water, it is growing in population. There are many Anglo-Indians here, mostly those connected with the Perambur Works.

TIRUKALIKUNRAM.

Otherwise known as Pakshitirtham—is on the road from Chingleput to Sadras. It is an important place of pilgrimage. There is a Siva temple on a small hill, about 500 feet above sea level, and a tank at the foot. Two kites come here every day in the mouth and are fed by a pandaram. They are supposed to be coming here every day from Benares. A bath in the tank and three circumambulations of the hill are supposed to cure many ills, physical and spiritual. It is in popular opinion a sanitarium for consumptives.

TIRUVOTTIYUR.

Is a sacred town five miles north of Madras. It was granted to the English by Daud Khan in 1708, but it was not until 1717 when it was seized by Governor Collet, that the English had secured possession of it. A weaver settlement close to it on the road from Madras was established by Collet and bears his name Kalattipetta (Colletpetta). Tiruvottiyur contains an ancient Siva temple. It was one of the places visited by the Great Sri Sankaracharya. Every Friday the place is thronged by visitors from Madras. Valuable inscriptions in Grantha characters may be seen both inside and outside the temple. The place is malarial.

UTTARAMERUR.

Is in the Madurantakam taluk and is a town of some interest. It is believed that there was a very ancient town on this site; remains of the foundations of buildings are occasionally exhumed to this day.

WALLAJABAD.

(Called also Dandu Sivaram) is very near to Conjeeveram. The place is named after Nawab Wallajah who took that title in 1776. It was made a military cantonment in 1786, on account of its natural advantages from a military point of view. The unhealthiness of the place compelled the abandonment of it as a cantonment; but it still gives its name to the 83rd Regiment of the Indian Army, formerly the 23rd Madras Light Infantry, which bears on its colours "Seringapatnam" and "Nagpur." There is some trade in oil, grain and other agricultural products. Wallajahbad was a scened of disaffection at the time of the Vellore Mutiny in 1806. Traces of the famous Wallajabad race course are yet to be seen. The Palar river runs beside the town and the scenery is very picturesque there during the cold season.

MADRAS STREET DIRECTORY

MUNICIPAL DIVISIONS.*

1st or Royapuram division.—North by the municipal boundary; east by the sea; south by Ibramji Sahib street; west by Mannarswami Kovil street and Suryanarayana Chetti street.

2nd or Tondiarpet division—North by the Municipal boundary; east by †Suryanarayana Chetti street and †Mannarswami Koil street; south by line of the Georgetown wall; west by †Monegar Choultry road, †Gollawar Agraharam road, †Gumbalamman Kovil street and Tiruvattiyur High road.

3rd or Washermanpet division.—North by Gummalamman Kovil street; east by Gumbalamman Kovil street, Gollawar Agraharam road and Monegar Choultry road; south by Old Jail street; west by Tiruvattiyur High road.

4th or Korukkupet division.—North by the Municipal boundary; east by †Tiruvattiyur High road; south by †Basin Bridge road; west by the Buckingham Canal and the Municipal boundary.

5th or Harbour division.—North by †Ibramji Sahib street, east by the sea; south by China Bazaar road; west by †Angappa Nayak street.

6th or Muttiyalpet division‡—North by †Ibramji Sahib street, east by Angappa Nayak street, †China Bazaar road and the sea; south by the Cooum river; west by Band Practice road, Esplanade road, China Bazaar road, Armenian street, †Ramaswami street and Saiva Muthia Mudali street.

7th or Kachaleswaram division.—North by line of Georgetown wall; east by †Saiva Muthia Mudali street, Ramaswami street and †Armenian street; south by China Bazaar road; west by Popham's Broadway.

8th or Kothawal Bazaar division.—North by †Thatha Muthiappan street; east by †Popham's Broadway and Esplanade road, south by †Fraser's Bridge road; west by Irusappa Maistri street and Varada Muthiappan street.

9th or Amman Kovil division.—North by †Old Jail street; east by †Popham's Broadway, south by Thatha Muthiappan street; west by †Varada Muthiappan street and †Portuguese Church street.

10th or Seven Wells division.—North by †Old Jail street; east by Portuguese Church street and Varada Muthiappan street; south by Thatha Muthiappan street; west by Mint street.

11th or Sowcarpet division.—North by †Thatha Muthiappan street; east by Varada Muthiappan street; south by China Bazaar road; west by †Mint street.

12th or Peddunayakkanpet division.—North by Basin Bridge road; east by †Mint street; south by †Thirupalli street; west by the Buckingham Canal.

13th or Trevelyan Basin division.—North by Thirupalli street; east by Mint street; south by China Bazaar road; west by the Buckingham Canal.

14th or Esplanade division.—North by †China Bazaar road; east by †Irusappa Maistri street, Fraser's Bridge road, Esplanade road and Band Practice road, south by the Cooum river; west by Buckingham Canal, †General Hospital road and Mint street.

15th or Park Town division.—North by †China Bazaar road; east by †Mint street; south by General Hospital road, west by the Buckingham Canal.

16th or Perambur division.—North by the Municipal boundary; east by the Buckingham Canal; south by †Elephant Gate Bridge road, †DeMellow's road, †Strahan's road and †Connoor road; west by the Municipal boundary.

17th or Choolai division.—North by Strahan's road and DeMellow's road; east by Sydenham's road, south by †Choolai Bazaar road and †Hunter's road; west by †Vedavinayagar road and †Perambur Barracks road.

18th or Purasawakam division.—North by Strahan's road; east by Perambur Barracks road and Vedavinayagar road; south by Purasawakam High road, west by Brick-kiln road.

19th or Vepery division.—North by Hunter's road, Choolai Bazaar road, †Sydenham's road and Elephant Gate Bridge road; east by the Buckingham Canal; south by †Poonamallee High road · west by Ritherdon road.

20th or Egmore division.—North by Poonamallee High road; east by the Buckingham Canal and the Cooum river; south by the Cooum river; west by the Cooum river, Spur Tank road and †Gangu Reddi road.

* Reference G. O. No. 1421, M. D. 24th September, 1919.

† Houses on both sides of the street are included in this division. The Fort and its glacis being xcluded from these limits.

21st or Kilpauk division.—North by the Municipal boundary and Connoor road; east by †Brick-kiln road, †Purasawakam High road and †Ritherdon road; south by †Poonamallee High road; west by the Municipal boundary.

22nd or Nungambaukam division.—North by Poonamallee High road; east by Gangu Reddi road, †Spur Tank road, Cooum river, Commander-in-Chief's road, Mount road, †Wood's road and †Westcott road; south by †Peter's road, †Mount road, †Nungambaukam High road and †Kodambakkam road; west by the Municipal boundary.

23rd or Chintadripet division.—North and east by the Cooum river; south by Mount road, †Athipattan street and †Sunkuvar Agraharam street; west by the Cooum river.

24th or Tiruvetteswaranpet division.—North by Sunkuvar Agraharam street, Athipattan street, Mount road and Wallajah road; east by Triplicane High road; south by Pycroft's road; west by Wood's road, Mount road, Commander-in-Chief's road and the Cooum river.

25th or Chepauk division.—North by the Cooum river; east by the sea; south by Pycroft's road; west by †Triplicane High road, †Wallajah road and †Mount road.

26th or Triplicane division.—North by †Pycroft's road; east by the sea; south by Ice House road and west by †Triplicane High road.

27th or Amir Mahal division.—North by †Pycroft's road; east by Triplicane High road; south by Ice House road and †Peter's road; west by Westcott road.

28th or Mirsahibpet division.—North by †Ice House road; east by the sea; south by Rosary Church road and Cutcherry road; west by Royapetta High road and †Venkatachala Mudali street.

29th or Royapetta division.—North by Kodambakkam road, Nungambaukam High road, Peter's road, and Mount road; east by Venkatachala Mudali street, †Royapetta High road, Brodie's road and Buckingham Canal; south and west by the Municipal boundary.

30th or Mylapore division.—North by †Cutcherry road and †Rosary Church road; east by the sea; south by the Municipal boundary; west by the Buckingham Canal and Brodie's road.

LIST OF IMPORTANT STREETS IN THE CITY.

Name of Street.	Division.
Abboo Naicken Street, S. W.	Nungumbaukam, XXII.
Abraham Lane, N. C.	Kilpauk, XXI.
Abraham Mudali Street, S.	Mylapore, XXX.
Adam Sahib Street, N. E.	Tondiarpet, II.
Adam Street, S.	Mylapore, XXX.
Adinjah Mudali Street, S.	Do.
Agatheeswarer Kovil Square, S. W.	Nungumbaukam, XXII.
Agraharam Street, S. C.	Chintadripet, XXIII.
Aiyappa Chetty Street, E.	Katchaleswarar, VII.
Alangatha Pillay Street, S. E.	Triplicane, XXVI.
Ammayappa Mudali Street, N. E	Korukupet, IV.
Ammayappa Mudali Street, S. W.	Royapettah, XXIX.
Ammen Kovil Street, S. W.	Do.
Ammen Kovil Street, E.	Seven Wells, X, Peddunaikpet, XII.
Ammen Kovil Street, E. C	Park Town, XV.
Anakara Konan Street, E.	Seven Wells, X.
Anderson Road, S. W.	Nungumbaukam, XXII.
Anderson Street, E.	Kothuwal Bazaar, VIII.
Andiappa Naick Street, N. C.	Choolay, XVII.
Andiappa Gramany Street, N. E.	Royapuram, I.
Angalammen Kovil Street, N. C.	Choolay, XVII.
Angappa Naick Street, E.	Harbour, V.
Anitcha Pillay Street, S. W.	Royapettah, XXIX.
Annapillay Street, E.	Trevelyan Basin, XIII, VIII & XI.
Anthony Street, E C.	Park Town, XV
Anthony Street, S. W.	Royapettah, XXIX.
Anthu Street, S.	Mylapore, XXX.
Appavu Pillai Lane, N. E.	Royapuram, I.
Appavu Gramany Street, S. C.	Tiruwateeswaranpet, XXIV.
Appu Maistry Street, E.	Harbour, V.
Appu Mudali Choultry Street, S.	Mylapore, XXX.

† Houses on both sides of the street are included in this division.

Name of Street.	Division.
Arani Gangan Street, N. E.	Korukupet, IV.
Ari Muthu Maistry Street, N. C.	Choolai, XVII.
Arasappa Mudali Street, N. C.	Pursawakum, XVIII.
Arathoon Road, S. E.	Roysapuram, I.
Armenian Street, E.	Kachaleesvarar, VII.
Aroonachella Achari Street, S. C.	Chepauk, XXV.
Aroonachellam Street, E.	Trevelyan Basin, XIII.
Aroonachella Naick Street, S. C.	Chintadripet, XXIII.
Arulanandam Mudali Street, S.	Mylapore, XXX.
Arulappa Naick Street, S.	Do.
Arundel Street, S.	Mirsahibpet, XXVIII.
Assudin Khan Bahadur Street, S. E.	Chepauk, XXV.
Ashtabujam Road, N. C.	Choolai, XVII.
Atkinson's Road, N. C	Vepery, XIX.
Attipattan Street, S. C. (Narasingapuram)	Chintadripet, XXIII.
Acharappan Street, E.	Kothuwal Bazaar, VIII & IX
Audiappa Mudali Street and Lane, N. C.	Kilpauk, XXI.
Audiappa Naick Street, E.	Trevelyan Basin, XIII, VIII, & XI.
Aundy Street, S. E.	Royapettah, XXIX.
Arimuthu Street, S. E.	Triplicane, XXVI.
Avadanam Paupier Road, N. C.	Choolai, XVII.
Avadanam Ramasawmy Iyer Lane, N. E	Washermanpet, III.
Avadi Srineevasa Iyer Street, N. C.	Choolai, XVII.
Ayalur Muthaiya Mudali Street, E.	Peddunaikpet, XII.
Aziz-ul-Mulk Street, S. W.	Nungumbaukam, XXII
Adam Street	Harbour, V.
Adiyapatham Street	Muthialpet, VI
Adyar Bridge Road	Mylapore, XXX
Agathimuthan Street	Amir Mahal, XXVII
Aiyah Mudali Street	Chintadripet, XXIII.
Do.	Royapettah, XXIX.
Do.	Trevelyan Basin, XIII.
Aiyah Pillai Lane	Esplanade, XIV.
Do. Street	Chepauk, XXV
Aiyasami Chetty Street	Amir Mahal, XXVII
Do. Pillai Street	Egmore, XX.
Alathur Subramaya Achari Street	Choolai, XVII.
Alwarpetta Street	Royapettah, XXIX.
Ammen Coil Street	Royapuram, I.
Andar Nyniappa Naick Street	Mylapore, XXX
Ananthakrishnier Street	Choolai, XVII.
Annasami Naick Street	Tiruvateeswaranpet, XXIV
Appasami Lane	Kachaleeswaran, VII.
Appasami Mudali Street	Seven Wells, X
Do.	Nungumbaukam, XXII.
Do. Pillai Lane	Washermanpet, III.
Do. do. Street	Perambur, XVI.
Appavoo Gramany Street	Mylapore, XXX.
Appersami Coil Street	Royapettah, XXIX.
Appier Lane	Tondiarpet, II.
Appu Maistry Street	Amman Coil, IX.
Arasappa Chetty Street	Mirsahibpet, XXVIII.
Arimuthu Maistry Street	Triplicane, XXVI.
Arni Muthia Mudali Street	Vepery, XIX.
Arrack Godown Street	Royapettah, XXIX.
Arumuga Asari Street	Amir Mahal, XXVII.
Arumuga Chetty Street	Triplicane, XXVI.
Arumuga Mudali Street	Korukupet, IV.
Arumuga Naick Street	Tiruvateeswaranpet, XXIV.
Arumugam Street	Seven Wells, X.
Arunachala Pandaram Street	Purasawakam, XVIII.
Arunagiri Mudali Street	Mylapore, XXX.
Arudal Street	Mirsahibpet, XXVIII.
Aruppakaran Street	Korukupet, IV.
Ashtabujam Road	Choolai, XVII.
Do. Lane	Esplanade, XIV.
Audiappa Mudali Street	Tondiarpet, II.
Auker Susa Lane	Seven Wells, X.
Avoor Muthia Mudali Street	Tondiarpet, II

Name of Street.	Division.
Baker Street, E. ...	Kachaleesvaran, VII
Balfour Road, W. ...	Kilpauk, XXI.
Baloo Mudali Street, N. E.	Washermanpet, III.
Barbers Bridge Road, S. E. Opposite to Triplicane High Road ...	Mirsahibpet, XXVIII.
Barnaby's Road, W. ...	Kilpauk, XXI.
Barracks Street, E.	Seven Wells, X.
Bashiam Naidu Street, E	Peddunaikpet, XII.
Basin Bridge Road, E.	Do.
Basin Road, N. ...	Perambur, XVI & IV.
Basin Street, E	Trevelyan Basin, XIII.
Basin Water Works Street, E.	Do. & IV.
Basuvayyan Street, N. E.	Korukupet, IV.
Bazaar Road, S. ...	Mirsahibpet, XXVIII
Beach Road, South, S. E.	Triplicane, XXVI, XXV & XXVIII
Bell's Road, S. E.	Chepauk, XXV.
Binny's Road, S. C	Nungumbakam, XXII.
Bishop's Lane, N C. (Malayappan Mudy. St.)	Purasawakum, XVIII.
Do. S. C. Narasingapuram	Chintadripet, XXIII.
Body Guard Road, S. C.	Chepauk, XXV.
Breithaupt's Road, N. C	Vepery, XIX
Brick-Kiln Road, N. C.	Kilpauk, XXI.
Brodie's Road, S.	Mylapore, XXX.
Budriah's Garden Street, E.	Park Town, XV.
Do. 1st Lane, E.	Do.
Budrian Street, E.	Kothuwal Bazaar, VIII.
Bungalow Street, S C. (H2) ...	Chintadripet XXIII.
Bangarammal Street, E.	Park Town, XV.
Bungaru Naick Street, S. C. ...	Tiruvateeswaranpet XXIV.
Badriah Street	Kothuwal Bazaar, VIII.
Bala Arunachala Chetty Street	Washermanpet, III.
Balakrishna Mudali Street	Perambur, XVI
Do.	Mylapore, XXX.
Balakrishna Pillai Street	Chintadripet, XXIII.
Balamuthu Mudali Street	Tiruvateeswaranpet, XXIV
Balfour's Road ...	Kilpauk, XXI.
Balu Mudali Street ...	Washermanpet, III
Bangaru Street ...	Perambur, XVI.
Barracks Gate Road	Perambur, XVI.
Barracks Road	Vepery, XIX
Beach Street	Mirsahibpet, XXVIII.
Bearer Street ...	Harbour, V.
Begam Sahib Street	Nungumbaukam, XXII, XXIV & XXVII
Beemanna Mudali Street ...	Royapettah, XXIX.
Bhagavathal Alley ...	Esplanade, XIV.
Blacker's Lane	Tiruvateeswaranpet, XXIV
Bo Begam Street ...	Do.
Bommu Chetty Street ..	Park Town, XV.
Brighton's Road	Perambur, XVI
Brindavanam Street	Mirsahibpet, XXVIII.
Brunton Cotton Press Road	Royapuram, I.
Budaperumal Naick Street	Tiruvateeswaranpet, XXIV.
Budda Chetty Street	Korukupet, IV
Budda Sahib Street ...	Harbour, V & IX.
Byramjang Bahadur Street	Tiruvateeswaranpet, XXIV
Casamajor's Road, S C.	Egmore, XX
Cemetery Road, S. E.	Tondiarpet, II & III.
Chamier's Road, S.	Royapettah, XXXI.
Chandrabanu Street, S. C.	Egmore, XX.
Chandrappa Mudali Street, E.	Trevelyan Basin, XIII.
Chella Pillaiyar Kovil Street, S. C	Tiruvateeswaranpet, XXIV.
Chellappa Mudali Street, N. C.	Purasawakum. XVIII.
Chengalvaraya Mudali Street, S. E.	Triplicane, XXVI.
China Bazaar Road, E. ...	Esplanade, XIV, XV, VI & VIII.
Chinna Naikaran Street, E.	Trevelyan Basin, XIII.
Chinna Reddy Street, S. C.	Egmore, XX.
Chinnappa Rowther Street, S. E.	Amir Mahal, XXVII.
Chinnathambi Street, E.	Kothuwal Bazaar, VIII.

Name of Street.	Division.
Chitrakulam Brahmin Street, S. ...	Mylapore, XXX.
Do. East Ward Street, S. ...	Do.
Do. Street. S.	Do.
Choolai Bazaar Road, N. C.	Choolai, XVII.
Clemens Road, N. C.	Kilpauk, XXI.
Cochrane Basin Road, N. E.	Korukupet, IV.
College Road, S. W.	Nungumbaukam, XXII.
Commander-in-Chief's Road, S. C.	Egmore, XX.
Conjeeveram Pachaiyappa Mudaly Street, S. C. ...	Komaleswaranpet, Egmore, XX.
Cook's Road, N. .	Perambur, XVI.
Coral Merchant Street, E.	Muthialpet, VI.
Cuddappa Rungiah Chetty Street, N. C. ..	Vepery-Periamet, XIX.
Chanda Sahib Street	Royapettah, XXIX.
Chekkady Lane	Mylapore, XXX.
Chella Muthu Mudali Lane ...	Muthialpet, VI.
Chellapa Gramany Lane ...	Purasawakam, XVIII.
Do. Road	Mirsahibpet, XXVIII.
Chellappa Mudali Lane	Mylapore XXX.
Chella Vinayagar Coil Street (Valagoor) . ..	Mirsahibpet, XXVIII.
ChelvaVinayagar Coil Street ...	Washermanpet, III.
Chengalroya Naik Street .	Vepery, XIX.
Chetty Garden .	Tondiarpet, II.
Chinnakolandai Street	Egmore, XX.
Chinnathambi Bogi Palayam Street ..	Perambur, XVI.
Chinnathambi Naik Street	Perambur, XVI & XVIII.
Chinnathambi Mudali Street . ..	Washermanpet, III, XI & XXIV.
Chintadripet Cooum Road	Chintadripet, XXIII
Club House Road	Nungambakam, XXII
Cochrane Basin Road . .	Korukupet, IV.
Coil Street	Egmore, XX.
Cox Street	Chintadripet, XXIII.
Custian Beach Road	Mylapore XXX.
Dalay Road, N. C.	Choolai, XVII.
Devaraju Mudali Street, E.	Esplanade, XIV.
Devaroya Mudali Street, S. E .	Amir Mahal, XXVII.
Davidson Street, E.	Kothuwal Bazaar, VIII & IX
D'Silva Road .	Royapettah. XXIX.
Doomming Kuppam Street, S. ..	Mylapore, XXX.
Durmaraja Kovil, 2nd Lane, E	Seven Wells, X.
Damodaram Street ...	Royapettah, XXIX.
Darmaraja Coil Street .	Choolai, XVII & IV.
Dasari Street .	Perambur, XVI.
DeCastor's Road . ..	Do.
DeMellow's Road . .	Do.
DeMonte Street	Mylapore, XXX.
Devaraja Serang Lane ..	Chintadripet, XXIII.
Doss Maistry Street ...	Royapuram, I.
Duria Sahib Street .	Do.
East Mada Church Road, N. E. .	Royapuram, I.
Edward Elliot's Road, S. .	Royapettah, XXVIII & XXIX
Egmore High Road, S. C.	Egmore, XX.
Ekambareswara Agraharam Street, E ...	Park Town, XV
Ela Kandappan Street, E ..	Do.
Eldam's Road, S. W.	Royapettah, XXIX.
Elephant Gate Road, N.	Perambur, XVI.
Elephant Gate Street, E.	Trevelyan Basin, XIII.
Elphinstone Bridge Road, S.	Mylapore, XXX.
Eruckancherry Road, N.	Perambur, XVI.
Errabalu Chetty Street, E.	Harbour, V, VI & VII
Eoof Lubbay Street, S. E.	Triplicane, XXVI.
Edapaliam Street	Park Town, XV.
Edward Park Street ..	Purasawakam, XVIII.
Egappa Naik Street . ..	Korukupet, IV.
Egappen Street	Egmore, XX.
Egambarakumeraguru Street ..	Vepery, XIX.
Elaya Mudali Street	Korukupet, IV.
Elephant Gate Bridge Road	Perambur, XVI.

Name of Street.	Division.
Eleevaram Veerasami Chetty Street	Vepery, XIX.
Ellapatha Mada Coil Street	Royapettah, XXIX & XXX.
Ellappa Naik Street	Egmore, XX.
Ellis Road	Tiruvateeswaranpet, XXIV.
Ennore Road	Korukupet, IV.
Erren Street	Purasawakam, XVIII.
Eswaradoss Lala Street	Triplicane, XXVI.
Fakir Sahib Street, N. E.	Royapuram, I.
Do.	Tiruvateeswaranpet, XXIV.
Farren Road, N.	Perambur, XVI.
Flower's Road, N. C.	Kilpauk, XXI.
Francis Joseph Street, E.	Kachaleeswaran, VII.
Francis Turin Street, E.	Ammen Coil, IX
Firewood Bankshall Street	Triplicane, XXVI
Flag-Staff Street	Royapuram, I
Fourth North Beach Road	Harbour, V.
Fraser's Bridge Road	Esplanade. VIII.
Ganapathi Mudali Street, S. E.	Triplicane, XXVI & XXIX.
Gangatheeswarar Kovil Road, N. C.	Kilpauk, XXI.
Gants Road, N.	Veysarpady-Perambur XVI.
General Collins Road, N. C	Vepery, XIX.
General Hospital Road, E C.	Esplanade, XIV.
General Muthia Mudali Street, E.	Trevelyan Basin, XIII.
General Swami Naick Street, S. C.	Amir Mahal, XXVII.
Ghouse Mohidin Sahib Road, N. E.	Royapuram, I.
Golla Ammen Koil Street, N. E.	Korukupet, IV.
Gollavar Agraharam Street, N. E.	Tondiarpet, II.
Gomes Street, E.	Kachaleeswaran, VII.
Govindappa Naick Street, E.	Seven Wells, X & XI.
Gumbala Ammen Kovil Street, N. E.	Tondiarpet, II.
Graemes Road, S. W.	Nungumbaukam, XXII.
Greenaway's Road, S. Adyar	Mylapore. XXX.
Gregory Street, E	Seven Wells, X.
Genguraman Street, E.	Esplanade, XIV.
Gungoo Reddy Road, S. C.	Egmore, XX.
Guruvappa Chetty Street, S. C.	Chintadripet, XXIII.
Gaffoor Sahib Street	Amir Mahal, XXVII.
Gajapathi Lala Street	Mirsahibpet, XXVIII.
Geils Street	Kachaliswaran, VII.
General Patters Road	Amir Mahal, XXVII & XXIV
Gengan Street	Washermanpet, III.
Ghouse Sahib Alley	Kothuwal Bazaar, VIII.
Ghusty Begam Street	Amir Mahal, XXVII.
Godown Street (Varadamuthiappen Street)	Kothuwal Bazaar, VIII.
Goldsmith Tank Street	Korukupet, IV.
Golliapuram Street	Royapettah, XXIX.
Gopal Chetty Lane	Harbour, V.
Gopathi Narayanasami Chetty Street	Mirsahibpet, XXVIII.
Govindan Street	Perambore, XVI.
Govindu Naik Street	Choolai, XVII.
Granary Street	Kachaleeswaran, VII.
Haddow's Road, S. W.	Nungumbaukam, XXII.
Hall's Road, S. C	Egmore, XX.
Hall's Road, W.	Kilpauk, XXI.
Hanumantharova Kovil Street	Triplicane, XXVI & XV.
Harley's Road, W.	Kilpauk, XXI.
Harrington's Road, W.	Nungumbaukam, XXII.
Harris Road, S. C.	Egmore, XX.
Hunter's Road, N. C.	Choolai, XVII.
Hunter's Lane	Do.
Habibulla Sahib Street	Tiruvateeswaranpet, XXIV.
Hanumantha Iyer Street	Purasawakam, XVIII.
Hussain Maistry Street	Royapuram, I.
Hazari Street	Tiruvateeswaranpet, XXIV.
Hussain Marcoir Lane	Harbour, V.
Hussain Mulk Street	Tiruvateeswaranpet, XXIV.
Hussain Saib Street	Park Town, XV.
Hussain Saib Lane	Chepauk, XXV.

Name of Street.	Division.
Ice House Road, S. E	Mirsahibpet, XXVIII.
Irusappa Gramany Street, S. E.	Do.
Iyamperumall Street, S.	Royapettah, XXIX.
Ibramji Sahib Street	Harbour, V, VI & VII.
Iron Monger Street	Peddunaikpet, XII.
Irulappen Street	Trevelyan Basin, XIII.
Irusappa Maistry Street	Esplanade, XIV.
Irusappen Street	Vepery, XIX & XXVII.
Isaac Street	Park Town, XV.
Jaffer Syrang Street	Harbour, V.
Jandra Pilliar Koil Street, N. E.	Washermanpet, III.
Jani Jhan Khan, Bahadur Street, S. E.	Amir Mahal, XXVII.
Jehanghir Street, E.	Harbour, V.
Jeremiah's Road, N. C.	Vepery, XIX.
Jones Street, E.	Kachaleeswaran, VII.
Jones Lane	Do.
Jaganathapuram Parachari	Nungambaukam, XXII.
Javar Hussain Khan Street	Mirsahibpet, XXVIII.
Jeer Naik Street	Warshermanpet, III.
Jesson's Street	Park Town, XV & XXIV
Jonagon Street	Mylapore, XXX.
Jordon's Road	Egmore, XX.
Kabaleeswarar East Ward Street, E.	Mylapore, XXX.
Kabaleeswarar North Ward Street, S.	Do.
Kabaleeswarar Sannadhi Street, S.	Do
Kabaleeswarar South Ward Street	Do.
Kabaleeswarar West Ward Street, S.	Do.
Kalathiappa Mudali Street, N. C.	Choolai, XVII
Kalingaraya Mudali Street	Royapettah, XXIX.
Kalmandapam Road, N. E.	Royapuram, I & II.
Kandappa Chetty Street, E.	Kothuwal Bazaar, VIII.
Kandappa Mudali Street, S. E.	Mirsahibpet, XXVIII.
Kandappillai Street, N.	Perambur, XVI.
Kanagaroya Malayappa Naick Street, S	Mylapore, XXX
Kariyappa Mudali Street, N C.	Purasawakam, XVIII.
Karnisvarar Pagoda Street, S.	Mirsahibpet, XXVIII.
Karuppannan Street, E.	Seven Wells, X.
Kesava Aiyar Street, E	Park Town XV.
Kesava Perumal Pagoda South Ward Street, S.	Mylapore, XXX.
Kesava Perumal Street, E.	Do.
Kesava Perumal Pagoda Sannadhi Street, S	Do.
Kesava Perumal West Ward Street, S.	Do.
Kassim Ali Lane, S. E.	Triplicane, XXVI.
Kassim Sahib Street, S. E.	Royapettah, XXIX.
Kattiwakam High Road, N. E.	Korukupet, IV
Kelley's Road	Kilpauk, XXI.
Kennett's Lane, S. E.	Egmore, XX.
Khanabagh Street	Chepauk, XXV.
Kilpaukam Garden Road, W.	Kilpauk, XXI.
Kistappa Mudali Lane, N. C.	Do.
Krishnappa Nayakan Agraharam Street, E	Peddunaickpet, XII.
Kristna Iyer Street, E.	Sowcarpet, XI.
Kodumbakam Road, S. W.	Nungumbaukam, XXII.
Kolandai Gramany Street, N. C.	Kilpauk, XXI.
Kolandai Street, E.	Park Town, XV.
Kondi Chetty Street	Kachaleeswaran, VII
Konnur Road, N.	Perambur, XVI.
Kope Venkatachala Iyer Street, E.	Sowcarpet, XI.
Kope Venkatachala Iyer Lane, E.	Do.
Krishnappa Mudaly Street, S. E.	Chepauk, XXV.
Krishnappa Nayakan Tank Street, E.	Peddunaikpet, XII.
Krishnasawmy Pagoda Street, E.	Muthialpet, VI & V.
Kumaragurunatha Mudali Street, S.	Mylapore, XXX.
Kumarappa Chetty Street, N. C.	Periamet, Vepery, XIX & ?.
Kumarappa Mudaly Street, S. W.	Nungumbaukam, XXII
Kumarappa Mudali Street	Seven Wells, X.
Kundappa Achary Street, N. C.	Purasawakam, XVIII.

Name of Street.	Division.
Kuppiyar Street, E.	Peddunaikpet, XII.
Kuppu Muthu Street, S. E.	Tiruvateeswaranpet, XXIV.
Kutcheri Road, S.	Mylapore, XXX.
Kailoya Chetty Street	Korukupet, IV.
Kaladipet	Do.
Kalavai Chetty Street	Chintadripet, XXIII.
Kaliammen Coil Street	Nungumbaukam, XXII.
Kalingaroya Mudali Street	Warshermanpet, III & XXI.
Kallukaran Street ...	Mirsahibpet, XXVIII.
Kalyana Maistry Street ..	Choolai, XVII.
Kammalar Street	Nungumbaukam XXII.
Kanaga Pillai Street	Washermanpet, III
Kanda Pillai Street .	Nungumbaukam, XXII.
Kandan Street .	Perambur, XVI.
Kandappa Chetty Lane ..	Harbour, V.
Kandappa Gramany Street	Purasawakam, XVIII.
Kandappa Mudali High Road (Tana Street) ...	Do XVIII.
Kandappa Mudali Lane ...	Vepery, XIX.
Kandapa Mudali Street ...	Trevelyan Basin, XIII & XIX & XVI
Kandasami Iyer Lane .	Royapettah, XXIX.
Kandasami Coil Street .	Pursawakam, XVIII.
Kaniah Naidu Street	Peddunaikpet, XII.
Kappal Bolu Chetty Street ...	Kothawal Bazaar, VIII & III
Karim Subadar Street	Amir Mahal, XXVII.
Kasimodu Street . ..	Royapuram, I.
Katchaleeswarar Agraharam	Katchaleeswarar, VII.
Kathavarayan Street ..	Tondiarpet, II.
Kathbada Lane . .	Korukupet, IV.
Kattur Sadayappen Street	Vepery, XIX.
Kelly's Lane	Choolai, XVII.
Kennedy Street .	Royapettah, XXIX.
Kesava Mudali Street	Korukupet, IV.
Kesavier Street	Park Town, XV.
Kilpauk Tank Road	Kilpauk, XXI.
Koandavelan Street ..	Pursawakam, XVIII
Kondalier Street . .	Peddunaikpet, XII
Kondithope Paracheri Street	Do. XII
Kothaval Choultry Street . ..	Kothuwal Bazaar, VIII.
Kolam Muthugramam Street . ..	Vepery, XIX.
Kovur Vydinatha Mudali Street	Chintadripet, XXIII.
Krishnamachari Road ...	Nungumbaukam, XXII.
Kumarappa Maistry Street	Sowcarpet, XI.
Kumarasami Street ...	Tiruvateeswaranpet, XXIV.
Kuppu Chetty Street	Royapuram, I & XIX.
Kutcheri Road ..	Mylapore, XXX.
Kutti Maistry Street	Seven Wells, X.
Kutty Naik Street ...	Chintadripet, XXIII.
Kutty Thambiran Street	Perambur, XVI.
Lafond Street, S. C.	Chintadripet, XXIII.
Lakmudas Street, E. .	Esplanade, XIV.
Lang's Garden Road, S. C ..	Egmore, XX
Laul Begum Street, S E. ..	Chepauk, XXV.
Lawder's Gate Road, N C ...	Kilpauk, XXI.
Leonard's Street, S. . ..	Royapettab, XXIX.
Lingi Chetty Street, E. ...	Muthialpet, VI.
Lloyd Road	Royapettah, XXIX & XXVIII.
Luz Church Road, S.	Royapettah, XXIX.
Lynn Pereira Street, S. ...	Mylapore, XXX.
Lakshminarayana Perumal Street ...	Egmore, XX.
Landon's Road	Kilpauk, XXI.
Laflour's Street	Chintadripet, XXVII.
Letang's Road	Kilpauk, XXI.
Mada Church Road, N. E.	Royapuram, I.
Madava Perumal Pagoda Street, S.	Mirsahibpet, XXVIII.
Madavakam Road, W.	Kilpauk, XXI.
Madavaram High Road, N.	Perambur, XVI.
Maddox Street, N. C.	Vepery, XIX.

Name of Street.	Division.
Malayappen Street, E.	Seven Wells, X & VII.
Mallikeswarar Coil Street	Muthialpet, VI.
Male Asylum Road, S. C.	Egmore, XX.
Mandavalli Street	Mylapore, XXX.
Mangadusami Aiyar Street, S. W.	Nungumbaukam, XXII.
Manicanda Mudali Garden Street, N. E. ..	Washermanpet, III.
Mannarsawmy Koil Street, N. E.	Tondiarpet, II & XVI.
Mannaru Street, E.	Park Town, XV.
Markaya Lubbai Street	Harbour, V.
Mariadoss Mudali Street, N. E. ...	Royapuram, I.
Market Lane.	Do.
Marshall Road	Egmore, XX.
Madhala Narayanan Street	Mylapore, XXX.
Mattucara Veerabudran Street, N C.	Periamet-Vepery, XIX.
McFarlane's Lane, N. C. ...	Do.
McLean Street, E.	Katchaleeswaran, VII.
McNicholl's Road, W. ., ...	Nungumbaukam, XXII.
Menaud's Lane, N. C.	Purasawakum, XVIII.
Meera Lubbai Street, E.	Ammen Coil, IX.
Meeran Sahib Street, S. C.	Tiruvateesvaranpet, IV & XXVIII.
Miller's Road, W. (Old Lunatic Hospital Road) ...	Kilpauk, XXI.
Mint Street, E.	Park Town, XV, XI & XII.
Mint Subbrayaloo Naidu Street	Tondiarpet, II.
Monegar Choultry Road, N. E.	Tondiarpet, II.
Monteith's Road, S. C.	Egmore, XX
Muker Nallamuthu Chetty Street, E. ...	Harbour, V, VI & VII.
Moore Street, E.	Harbour, V.
Moore's Road, S. W.	Nungumbaukam, XXII.
Muthumari Chetti Street, E.	Kachaleeswaran, VII.
Mount Road, S. C.	Tiruvateesvaranpet, XXIV, XXV, XXIX
Mowbray's Road, S.	Royapettah, XXIX.
Muduram Mudali Street, S.	Mylapore, XXX.
Muhamed Akbar Hyder Sahib Street, S. E.	Chepauk, XXV.
Makathal Street, N. C.	Purasawakam, XVIII.
Mulla Sahib Street, E.	Trevelyan Basin, XIII & XII.
Mundakunny Ammen Kovil Street, S.	Mirsahibpet, XXVIII.
Munnady Street, E.	Kachaleeswaran, VII, VI & V.
Murray's Gate Road	Royapettah, XXIX.
Muthiah Mudali Street, ...	Royapettah, XXIX, IV.
Muthialu Naicken Street, N. C.	Purasawakam, XVIII.
Muthialu Chetty Street, N. C.	Do.
Muthucalathi Chetti Street, E.	Triplicane, XXVI.
Muthugramany Street, N. C. ..	Vepery, XIX & XXX.
Muthukrishna Mudali Street	Mylapore, XXX.
Muthukrishnan Street, E. ...	Peddunaikpet, XII.
Muthu Naick Street . ..	Purasawakam, XVIII.
Muthu Mudali Street, S. W. ..	Royapettah, XXIX.
Muthu Mudali Street, N. C. ..	Purasawakam, XVIII.
Muthu Mudali Street	Perambur, XVI.
Muthu Naicken Street, E.	Ammen Coil, IX.
Muzafarjung Bahadur Street, S. E.	Amir Mahal, XXVII.
Myali Periathambi Street, E.	Ammen Coil, IX.
Mada Church Square, South .	Royapuram, I.
Madavithi Street	Triplicane, XXVI.
Madurai Chetty Street	Chulai, XVII.
Madurai Vasal Street	Ammen Coil, IX.
Matazkhan Garden Street	Do. IX.
Mahomed Hussain Street . - .	Amir Mahal, XXVII & XXIV.
Malayaperumal Street	Kothuwal Bazaar, VIII.
Malayappa Mudali Street (Bishop's Lane)	Purasawakam, XVIII.
Manangappen Street ...	Trevelyan Basin, XIII.
Mangammal Street	Seven Wells, X.
Mangapathi Naik Street	Chintadripet, XXIII & XVI.
Maniganda Mudali Garden Street	Washermanpet, III.
Maniganda Mudali Street	Sowcarpet, XI.
Mantapam Road	Kilpauk, XXI.
Mathalancheri Street	Seven Wells, X.

Name of Street.	Division.
Mattukara Virabudran Street	Vepery, IX.
Memorial Hall Street	Esplanade, XIV.
Mettu Street	Muthialpet, VI.
Mooka Chetty Street	Purasawalkam, XVIII.
Mottai Maistry Street	Seven Wells, X.
Mottai Thottam Street	Washermanpet, III.
Muniappa Mudali Street	Peddunaikpet, XII and IV.
Muniram Pandya Street	Korukupet, IV.
Murugappa Asari Street	Chepauk, XXV.
Murugappa Mudali Street	Purasawalkam, XVIII & XXVIII.
Murugappan Street	Trevelyan Basin, XIII.
Muthian Chetty Lane	Korukupet, IV.
Muthurama Mudali Street	Mylapore, XXX.
Muttaikaran Street	Harbour, V
Nabee Khan Subadar Street, N. C.	Vepery, XIX.
Nadoo Street, S.	Mylapore, XXX.
Nagamani Garden Street, E.	Seven Wells, X.
Nagappa Ayyar Street, S. C.	Tiruvateesvaranpet, XXIV.
Nagappa Mudali Street, S. C.	Komaleswaranpet, Egmore, XX.
Nallanna Mudali Lane, S.	Royapettah, XXIX & XIII.
Nallanna Mudali Street, S. E.	Do.
Nallathumbi Mudali Street, S. E.	Triplicane, XXVI.
Nallappan Lane	Mylapore, XXX.
Namasivoya Chetty Lane	Washermanpet, III.
Nambulier Street, E.	Peddunaikpet, XII.
Nammalwar Street, E.	Do.
Namasivoya Mudali Street, S. E.	Triplicane, XXVI.
Nannayan Street, E.	Park Town, XV
Narasingapuram Road, S. C.	Tiruvateesvaranpet, XXIV.
Narayana Mudali Street, E.	Sowcarpet, XI.
Narayana Naicken Street, S. C.	Komales varanpet, Pudupet, XX.
Narayana Naicken Street, S. C.	Pudupet, XX.
Narayanan (1st) Street, E.	Seven Wells, X.
Narayanappa Naicken Garden Street, N. E.	Washermanpet, III.
Narayana Chetty Street	Periamet-Vepery, XIX.
Narayanappa Naick Street, E.	Harbour, V & VI.
Natchiappa Chetti Street	Mirsahibpet, XXVIII.
Nattu Pillayar Kovil Street, E.	Seven Wells, X & XI.
Nattumuthu Naicken Street, S. W.	Vanniar Teynampet—Royapettah, XXIX
Nattu Subbaroya Mudali Street, S.	Mirsahibpet, XXVIII.
Naval Hospital Road, N. C.	Vepery, XIX.
New Street, S.	Mylapore, XXX.
Nili Veerasamy Chetti Street, S. E.	Triplicane, XXVI.
North Beach Road, E.	Harbour, V.
North Mada Church Road, N. C.	Royapuram, I.
Noru Veerasamy Iyer Street, S. W	Nungumbaukam, XXII.
Nungambaukam High Road, S. W.	Do.
Nyniappa Naick Street, S. C.	Chintadripet, XXIII
Nyniappa Maistry Street, E.	Park Town, XV.
Nainiappa Naick Street, E.	Esplanade, XIV.
Nainiappan Street, E.	Katchaleesvaran, VII.
Nagamani Mudali Lane	Chintadripet, XXIII,
Nagappa Naick Street	Korukupet, IV.
Nagoji Row Street	Triplicane, XXVI.
Nainiappa Mudali Garden Street	Washermanpet, III.
Nallapa Vathiar Street	Do III.
Nallapen Lane	Mylapore, XXX.
Narasimha Dasari Alley	Park Town, XV.
Narasimhachari Street	Kilpauk, XXI.
Narasier Street	Washermanpet, III
Narayana Dasari Street	Egmore, XX.
Narayanappa Naick Garden Street	Washermanpet, III.
Nataraja Mudali Street	Korukupet.
Nattumuthu Kumarappa Mudali Street	Mylapore, XXX.
Naval Hospital Parachery	Vepery, XIX.
Nayar Aiyah Pillai Street	Amir Mahal, XXVII.
Nayar Varada Pillai Street	Do. XXVII.
New Palli Street	Mylapore, XXX.

Name of Street.	Division
New Pensioner's Lane	Korukupet, IV.
Nicholas Road	Perambur, XVI.
Northside Railway Terminus Road .	Royapuram, I.
Naoroji Street	Nungumbaukam, XXII.
Nynan Street	Royapettah, XXIX.
Office Venkatachella Mudali Street, S. E.	Triplicane, XXVI.
Oil Monger Street, E.C. (Vaniar Street) ..	Kachaleeswaran, VII.
Old Jail Street, E.	Seven Wells, X, IX & II
Oliver's Road, S. ...	Royapettah, XXIX.
Orme's Road, W.	Kilpauk, XXI.
Ottavaday Street	Do.
Oilmonger Street	Amir Mahal, XXVII.
Old Lunatic Hospital Road (Miller Road) ...	Kilpauk, XXI.
Owliya Sahib Street	Tiruvateeswaranpet, XXIV.
Padala Vigneswarer Kovil Street, N. E. ...	Royapuram, I.
Palayappen Street, E.	Trevelyan Basin, XIII.
Palayappen Street, E. ...	Seven Wells, X.
Pannakara Thruvathian Street, S. W. ..	Nungumbaukam, XXII.
Pantheon Road, S C. ..	Egmore, XX.
Paramanantha Mudali Street, E.	Seven Wells, X.
Paramasiva Chetty Street, E. ...	Park Town, XV.
Paripurana Vinayagar Koil Street	Mir Saibpet, XXVIII.
Parish Venkatachella Iyer Street, E.	Ammen Coil, IX.
Parthasarathiswami Street, S. E. .	Triplicane, XXVI.
Parthasarathi Naidu Street . . .	Perambur, XVI.
Peria Pillai Street ..	Mylapore, XXX.
Periathamby Mudali Street	Choolai-Vepery, XVII.
Patter's Road (General)	Tiruvateesvaranpet, XXIV.
Pedariar Pagoda Lane, E. .. .	Ammen Coil, IX.
Pedariar Pagoda Street, E.	Do.
Peddu Naick Street, E.	Esplanade, XIV.
Peddu Naick's Lane, E.	Peddunaikpet, XII.
Perambalu Chetty Street, N. E. .. .	Washermanpet, III.
Perambur High Road, N.	Perambur, XVI.
Pereira Street, E. .	Park Town, XV.
Perianna Maistry Street. E.	Kitchaleesvaran, VII.
Perianna Maistry Street, N. C.	Periamet, Vepery, XIX.
Perianna Mudaly Street, E	Seven Wells, X.
Periya Naiyakaran Street, E.	Trevelyan Basin. XIII
Perumal Chetty Street, N. C.	Purasawakam, XVIII.
Perumal Kovil Garden 1st Lane, E.	Trevelyan Basin, XIII.
Perumal Kovil Garden 2nd Lane, E.	Do.
Perumal Mudali Street, E.	Do.
Perumal Mudali Street, E.	Sowcarpet, XI.
Perumal Mudali Street	Pudupaukam Amir Mahal, XXV I.
Perumal Naicken Street, N C. ...	Purasawakum, XVIII.
Peters Road, S. E	Royapettah, XXIX, XXVII & XXII.
Phillips Street, E . ..	Katchaleswaran, VII
Pilliar Kovil Street, S. C.	Tiruvateesvaranpet, XXIV.
Pilliar Kovil Street	Washermanpet, III.
Pitchu Pillay Street, S.	Mylapore, XXX.
Police Commissioner's Office Road, S. C.	Egmore, XX & XXI.
Ponnappa Chetty Street, E.	Park Town, XV.
Ponnambala Vathiar Street, S. ..	Mylapore, XXX.
Ponnappa Mudali Street, N. C.	Kilpauk, XXI
Ponnappan Lane, E. . . .	Park Town, XV.
Poonamallee High Road, S. C.	Vepery, XIX & XXI.
Poosala Gengoo Reddy Street, S. C.	Egmore, XX.
Popham s Broadway	Kothuwal Bazaar, VIII & IX.
Portuguese Church Street, E.	Ammen Coil, IX.
Presanna Vinayagar Street, N. C. ...	Purasawakum, XVIII
Pugh's Road	Adyar, Rayapetta, XXIX.
Pulibone Bazaar Street	Amir Mahal, XXVII.
Purasawakum High Road, N. C.	Purasawakum, Kilpauk, XXI.
Putnul Sadir Singh Street, N. C.	Periamet, Vepery, XIX.
Pycroft's Road	Triplicane, XXVI & XXV..
Pachiappa Chetty Street	Do. XXIV.
Padavattammen Coil Street	Purasawalkam, XVIII & XII.
Palaniammen Coil Street	Triplicane, XXVI.

Name of Street.	Division.
Pulliappen Lane	Trevelyan Basin, XIII.
Palli Street	Chintadripet, XXIII.
Parasurama Mudali Street	Perambur, XVI.
Pattabiramier Street	Peddunaikpet, XII
Pattala's Road	Nungambaukam, XXII.
Peria Malayappen Street	Mirsahibpet, XXVIII.
Peria Naiyakaran Street	Trevelyan Basin, XII.
Peria Palayathammen Coil Street	Korukupet, IV.
Peria Palli Street	Mylapore, XXX.
Periathambi Mudali Street	Perambur, XVI & XVII.
Peria Uthandi Street	Kothawal Bazaar, VIII.
Perumal Reddy Street	Egmore, XX.
Poes Road	Royapettah, XXIX.
Post Office Street (Odaccal Street)	Harbour, V, VI & VII.
Puliantope Road	Perambur, XVI.
Pulibone Street	Amir Mahal, XXVII.
Raja Hanumantha Lala Street, S. C	Triplicane, XXVI.
Rajaratnam Street	Kilpauk, XXI.
Ramakrishnan Street, E.	Seven Wells, X.
Rama Naik Street	Tondiarpet, II.
Ramalinga Eswarar Kovil Street, S.	Royapet, Vannia Teynampet, XXIX
Ramanujakutam Street, N. E.	Korukupet, IV.
Ramiah Pillai Street	Periamet, Vepery, XIX.
Ramasawmi Street, E	Muthialpet, VI.
Rama Naicken Street, S. W.	Nungumbaukam, XXII.
Ramanuja Aiyar Street	Washermanpet, III.
Rasappa Chetty Street, E. C.	Park Town, XV & XIV.
Royapuram Bazaar Street, N. E.	Royapuram, I.
Reddy Raman Street, E.	Sowcarpet, XI.
Ritchie Street, S. C.	Chintadripet, XXIII & XXIV.
Ritherdon Road, N. C.	Egmore, XX & XXI.
Rosary Church Road, S.	Mylapore. XXX.
Rottegadangoo Thiruvengada Mudali Street, N. C.	Vepery, XIX.
Rottlers Lane, N. C.	Do.
Royapettah Bazaar Road, S.	Royapettah, XXIX.
Royapettah High Road, S. W.	Royapettah, XXIX.
Rundall's Road, N. C.	Vepery, XIX.
Rutler's Lane, E.	Harbour, V.
Ragava Chetty Street	Choolai, XVII.
Ramanan Street	Trevelyan Basin, XIII.
Ranganatham Street	Chepauk, XXV.
Rangoon Street	Nungambakam, XXII.
Rasool Oomer Bahadur Street	Do. XXII.
Ravanier Street	Park Town, XV.
River Street	Egmore, XX.
Robertson Alley	Mylapore, XXX.
Royapuram Beach Road	Royapurum, I.
Sadaiappa Mudali Street, S.	Mylapore, XXX.
Sambaiyar Street	Seven Wells, X.
Sami Maistry Lane, E.	Esplanade, XIV.
Sami Naicken Road, S. C.	Chintadripet, XXIII.
Sami Pillai Street, S. C.	Triplicane, XXVI.
Samudra Mudali Street, E.	Park Town, XV.
Samy Chetty Street, S. C.	Komaleswaranpet-Egmore, XX.
Sawmy Mudali Street, N. C.	Vepery, XIX.
Sandusa Street	Periamet, Vepery, XIX.
Saravanaperumal Mudali Street (Vettaikaran Street)	Purasawakam, Kilpauk, XXI
Sami Pillai Street, N. C.	Vepery, XIX.
Sawmy Pundaram Street, S. C.	Chintadripet, XXIII.
Saulay Street, S.	Mylapore, XXX.
Savarimuthoo Street, E.	Katchaleeswaran, VII.
Seenu Mudali Street, E.	Sowcarpet, XI.
Sembudoss Street, E.	Katchaleeswaran VII.
Sengalaneer Pillayar Pagoda Street, E. (New Street)	Do.
Sengalaneer Pillayar Koil Street, S.	Mylapore, XXX.
Seven Wells Street, E.	Seven Wells, X.
Seyala Mudali Street, S. W.	Egmore Pudupet, XX.
Shaick Maistry Street, N. E.	Royapuram, I.

Name of Street.	Division.
Shermans Road, N. C....	Vepery, XIX.
Shunmugaroyan Street, E.	Ammen Coil, X.
Singana Naicken Street, E.	Katchaleswaran, VII.
Singanan Street, E.	Park Town, XV.
Singana Chetty Street, S. C.	Chintadripet, XXIII.
Singaperumal Kovil Street, E.	Triplicane, XXVI.
Singaracnari Street, S. E.	Do.
Sheik-ul-Mulk Dilar Jung Bahadur Street, S.	Mylapore, XXX.
Sivarama Sastri Street, E. C.	Park Town, XV.
Sivaramen Street, S. E.	Triplicane, XXVI.
Soliappa Mudali Street, S.	Mylapore, XXX.
South Cooum Road, S. C.	Pudupet, Egmore, XX.
South Madha Street	Triplicane. XXVI.
Spur Tank Road, S. C	Nungumbaukam, XXII.
Sterlings Road, S. W. ...	Do.
St. George's Cathedral Road, S. W.	Royapetta-Teynampet, XXIX.
Stephenson Road, N. ...	Perambur, XVI.
Strahan's Road	Otary, Perambur, XVI.
Stringers Street	Kothuwal Bazaar, VIII & XV.
St. Lazarus' Church Street, S.	Mylapore, XXX.
St. Thome High Road, S.	Do. & XXVIII.
St. Xavier Street, E. ...	Seven Wells, X & IX.
Subbaraya Naicken Lane, E.	Sowcarpet, XI.
Subadial Street.	Tiruvateesvaranpet, XXIV
Subbu Chetty Street ...	Park Town, XV.
Subbaroya Mudali Street, S C.	Pudupet, Egmore, XX
Subramania Mudali Street, E.	Seven Wells, X & XVII.
Sullivan's Street, S. ...	Mylapore, XXX.
Sundaramurthy Vinayagar Kovil Street, S. E.	Triplicane, XXVI.
Sundaram Pillay Street, C.	Purasawakum, XVIII.
Sunkuvar Agraharam Street, S. C.	Chintadripet, XXIII.
Sunjiviroyan Koil Street, N. E. ...	Washermanpet, III
Sunkarama Chetty Street, E.	Katchaleeswaran, VII.
Sunnadhi Street, E. S.	Triplicane, XXVI.
Surianarayana Chetty Street, S. E.	Tondiarpet, II.
Surappa Mudali Street, S E.	Amir Mahal, XXVII.
Suttananaik Street, N. D.	Chulai, XVII.
Sydenhams Road, N. C. Periamet	Vepery, XIX.
Sydogy Street, S.	Chepauk, XXV.
Sabapathi Mudali Street	Peddunaickpet, XII.
Sadayappa Maistry Street	Seven Wells, X.
Salai Street	Vepery, XIX.
Sambier Lane	Mylapore, XXX.
Samudra Mudali Street	Park Town, XV.
Sanjiviroyanpetta Road	Washermanpet, III.
Sattanna Naik Street	Choolai, XVII.
Scotch Kirk Road	Egmore, XX.
Second North Beach Road	Harbour, V.
Senu Iyer Street	Peddunaikpet, XI.
Seven Wells Lane	Seven Wells, X.
Shaik Ali Subadar Street	Vepery, XIX.
Siddi Vinayagar Street	Do XIX.
Singara Garden Street	Tondiarpet, II.
Singari Naik Street	Mylapore, XXX
Sirdarjang Garden Street	Amir Mahal, XXVII.
Saiva Muthia Mudali Street	Kutchaliswar, VII.
Smiths Road	Nungumbaukam, XXII.
Sohammen Coil Street	Purasawalkam XVIII.
Soliappa Mudaly Street	Mylapore, XXX.
Somasundra Mudaly Street	Seven Wells, X.
Sreenivasier Street	Do. X
Sreenivasa Pillai Street	Egmore, XX & IX.
Stephen's Road	Perambur, XVI.
Stringer's Road	Vepery, XIX.
Strotten Muthia Mudali Street	Sowcarpet, XI.
Sultan Street	Harbour, V.
Sundara Mudali Street	Peddunaikpet, XII & XVI

Name of Street.	Division.
Sunkuwar Street	Triplicane, XXVI.
Surammal Street	Egmore, XX.
Syfulmulk Nawab Street	Do. XX.
Talayari Street, S. E.	Amir Mahal, XXVII
Tannappa Chetty Street, S. E.	Do.
Tank Square Mada Street, S. E.	Triplicane, XXVI.
Tank Square Mada Street, S.	Mylapore, XXX.
Tasudin Khan Bahadur Street, S. E.	Chepauk, XXV.
Tauda Mootheappen Street, E.	Sowcarpet, XI & VIII.
Taylors Road, W.	Kilpauk, XXI.
Tengur Selva Vinayagar Kovil Street	Mylapore, XXX.
Thacker's Street N. C.	Kilpauk, XI.
Thandava Achary Street, N. C.	Purasawakum, XVIII.
Thandavamurthi Chetti Street, N. E.	Royapuram, I.
Thandavaraya Mudali Street, S. E.	Triplicane, XXVI
Thandavaraya Pillai Street, E.	Trevelyan Basin, XIII.
Thanikachella Pillai Street, S. E.	Triplicane, XXVI.
Theradi or Car Street, S. E	Do.
Thachee Aroonachella Mudali Street S.	Mylapore, XXX.
Thayar Sahib Street, S. C.	Tiruvatisvaranpet, XXIV.
Thiruvengada Naick Street, S C.	Egmore, XX.
Thirumalayappa Mudali Street, N. C.	Purasawakum, XVIII.
Tiruvatteswaranpettah Road, S. E.	Chepauk, XXV.
Thiruvengada Mudali Street, N C	Periamet, Vepery, XIX.
Thiruvithian Street, S. W.	Teynampet, Royapettah, XXIX.
Thiyagaroya Pillai Street	Seven Wells, X.
Thaiyappa Mudali Street, E.	Ammen Coil, IX
Thulasingan Street	Washermanpet, III.
Tholasinga Mudali Street, N.	Perambur, XVI.
Tholasinga Naicken Street, S. C.	Pudupet, Egmore, XX.
Tholasingam Street, E.	Trevelyan Basin, XIII.
Thoppay Pillay Street, N. C.	Periamet, Vepery, XIX
Thottekalai Kumarappa Mudali Street, M. C.	Choolai, XVII.
Thumbu Chetty Street, E.	Muthialpet, VI.
Tippu Sahib Street, S. C.	Tiruvatisvaranpet, XXIV.
Tirupalli Street, E.	Peddunaikpet, XII.
Tiruvottiyur High Road, N. E.	Korukupet, IV.
Tittarappa Mudali Street, S. E.	Amir Mahal, XXVII
Triplicane High Road	Triplicane, XXVI & XXV.
Tucker Lane	Kachaleeswaran, VII.
Tulasinga Gramany Street, N. E	Korukupet, IV.
Turnbulls Road	Adyar, Mylapore, XX.
Typhoonally Khan Bahadur Street, S C.	Chepauk, XXV.
Talayari Street	Mylapore, XXX & XXVIII.
Tank Street	Do. XXX.
Telegraph Abboy Naidu Street	Peddunaikpet, XII
Thambua Naik Alley	Sowcarpet, XI & XXVII.
Thandavamurthi Street	Seven Wells, X.
Thandavaraya Gramani Street	Mylapore, XXX & XIII.
Thandavaraya Mudali Street	Purasawakum, XVIII & III.
Thandavarayan Street	Royapettah, XXIX.
Theradi Alley	Sowcarpet, XI.
Tholasingaperumal Coil Street	Triplicane, XXVII.
Thoppai Mudali Street	Tondiarpet, II.
Transport Lines	Egmore, XX.
Umpherson Street, E.	Kothuwal Bazaar, VIII.
Unisally Khan Sahib Street, S. C.	Tiruvatisvaranpet, XXIV.
Ubranarayanan Street	Purasawakum, XVIII.
Vaidhyanatha Mudali Street, E.	Seven Wells, X & IV.
Vaikuntha Vadhyar Street, E.	Trevelyan Basin, XIII.
Vedagiri Maistry Street, S. C	Chintadripet, XXIII.
Vedagoor Chelva Vinayagar Kovil Street, S.	Mylapore, XXX.
Vedamalay Pillay Street, N. C.	Purasawakum, XVIII.
Velayutha Chetty Street, S. C.	Pudupet, Egmore, XX.
Vallaba Agraharam Street, S. C	Tiruvatisvaranpet, XXIV.
Valluvan Street, N. C.	Purasawakum, XVIII.
Varadaiyar Street, T.	Seven Wells, X.
Varadaraja Perumall Kovil Street, N. E	Washermanpet Choultry, III.
Varasiddhi Vinayagar Kovil Street, S. W.	Royapettah, Vellala Teynampet, XXII.
Varasiddhi Vinayagar Street, N. C.	Periamet, Vepery, XIX.

Name of Street.	Division.
Varada Muthiappan Street, E. (Godown Street) ...	Kothuval Bazaar, VIII & IX.
Vauthiar Kundappa Pillay Street, N. C.	Vepery, XIX.
Vedavinayagar Road, N. C.	Choolai, XVII.
Veeraragava Mudali Street, S. E. (Big Street) ..	Triplicane, XXVI & XXV.
Veeraswamy Mudali Street, N. C.	Purasawakum, XVIII.
Veeraswamy Pillai Street, E. C. ...	Egmore, XX.
Veeraswamy Pillai Street, N. C.	Vepery, XIX.
Vencatachellam Street, N. C.	Purasawakum, XVII.
Vengai Chetty Street, E.	Park Town, XV.
Vengoo Pillay Street, S. E. ...	Egmore, XX.
Venaithirtha Vinayagar Kovil Street, N. E.	Purasawakum, XVIII.
Venkaiyer Street, E. ...	Peddunaikpet, XII.
Venkatachella Mudali Street, E.	Park Town, XV.
Venkatachala Mudali Street, N. C.	Vepery, XIX.
Venkatachella Mudali Street, N. C.	Purasawakum, XVIII.
Venkatachallam Chetty Street, S. E.	Triplicane, XXVI.
Venkatesa Maistry Street, E.	Kachaleeswaran, VII & XII
Venkatarama Aiyar Street, E.	Peddunaikpet, XII.
Venkatarangam Pillai Street, S. E. .	Triplicane, XXVI.
Venkataroyer Lane, E.	Park Town, XV.
Venkataroyer Street, S. E.	Do.
Venkatesa Naicken Street, S. E. .. .	Chepauk, XXV.
Venkatesabuthan Street, N. ..	Purasawakum, XVIII.
Venkatesa Gramany Street, S C.	Chintadripet, XXIII
Venkatesa Nayak Street, E. ...	Ammen Coil, IX & XXVI
Venkatesa Pillai Street, S. .	Mylapore, XXX.
Vepery High Road N C. ..	Vepery, XIX.
Vethnatha Desigar Lane, S. . ..	Mylapore, XXX.
Vichur Muthiah Mudali Street, N C ...	Choolai, XVII.
Vijiaviguesvarar Kovil Street, N. C.	Do.
Vaikkakaran Street	Purasawakum, XVIII.
Vinaitheertha Mudali Street, N C. (Vellala Street)	Do. Kilpauk, XXI.
Village Road, S. W.	Nungumbaukam, XXII.
Veerappan Street, E. .. .	Trevelyan Basin, XIII.
Veerasami Pillai Street, N. C.	Seven Wells, X.
Vallum Bangaru Chetty Street, N. C.	Purasawakum, XVIII.
Vadamalai Maistry Street	Peddunaikpet. XII.
Vadanga Edayar Street ...	Mirsahibpet, XXVIII.
Vallisswarar Coil Street	Do. XXVIII.
Valluvan Street ..	Chintadripet, XXIII & III & XVIII.
Varadaraja Mudali Lane .	Harbour V & XV.
Vasamodu Street	Ammen Coil IX.
Vasu Street	Kilpauk, XXI.
Veeraperumal Mudali Street	Triplicane, XXVI & XXIX.
Velayuthan Alley ..	Harbour, V.
Vellarian Street ..	Egmore, XX.
Venkatachala Asari Street ...	Do. XX.
Venkataiyar Street .	Muthialpet, VI.
Venkatalinga Chetty Lane ...	Harbour, V
Venkatarathna Chetty Lane . . .	Do V.
Vepery Church Road	Vepery, XIX.
Vinayaga Maistry Street	Trevelyan Basin, XIII.
Vinayaga Mudali Street . .	Do. XIII.
Wallajah Road, S. E.	Chepauk, XXV.
Wallers Road, S. C.	Tiruvatisvaranpet, XXIV.
Wall Tax Road, E.	Park Town, XV, XII & XIII
Westcotts Road, S. E. ...	Nungumbaukam, XXII.
West Riverside Road, S C. .. .	Chintadripet XXIII.
West Side Mada Church Road, N. C. (Main Road)	Royapuram, I.
White's Road, S. W.	Nungumbaukam, XXII.
Whannels Road, S. C.	Egmore, XX.
Woods Road, S. C., Pudupaukam ..	Nungumbaukam, XXII.
Woothucatan Street, N. C., Periamet ...	Vepery, XIX.
Waddels Road	Kilpauk, XXI.
Washerman Street	Chintadripet, XXIII.
Wilder Street	Tiruvatiswaranpet, XXIV.
Yami Street	Purasawakum, XVIII & III
Yellari Street	Royapettah, XXIV.
Yousouf Labbai Street	Chepauk, XXV.
Yadapalayam Street, E.	Park Town, XV.

PARKS AND PUBLIC BUILDINGS IN MADRAS.

People's Park.

General Hospital Road.

Superintendent.—M. Nicholas

Asst. Supt. in-charge of Avenues. P. Manickavaloo.

Robinson Park.

Monegar Choultry Road, Royapuram.

Asst. Supt.—P. Manickavaloo Mudaliar.

Loane Square.

Popham's Broadway.

Napier Park.

Lafond Street, Chintadripet

Government Museum.

Pantheon Road, Egmore.

Superintendent —F. H. Gravely, D SC.,

This Museum is intended chiefly to illustrate the natural history, natural resources and manufactures of Southern India, and the manners, customs and antiquities of its inhabitants. The exhibits are arranged in two separate buildings, *viz.* the Old Building and the New Building (added in 1896), with the Connemara Public Library situated between them. The Old Building contains the Natural History and Archæological sections, and also a small picture gallery in the Natural History section will be found collections of Mammals, Birds, Reptiles, Fish, Shells, Insects, Crustacea, Corals, etc. There are also Botanic, Economic and Geological sections, the last including an extensive series of South Indian minerals. In the Archæological department, in addition to Hindu and Jain antiquities, will be found a large and interesting collection of sculptures from the Buddhist stupa at Amaravati, which are more closely allied to specimens of ancient Greek art than to anything Dravidian. An attempt has been made to reconstruct a portion of the great rail which originally encircled the stupa. There is a valuable collection of coins which can be inspected by specialists on application to the Superintendent. The New Building contains Wood and Metal work, Prehistoric Antiquities, Ethnological Collections and a collection of Arms. The exhibits include artistic manufactures from various localities, arms from Tanjore Armoury and Madras Arsenal, and a series of exhibits to illustrate the customs of prehistoric man in South India and of his descendants at the present day. Here will be found a very fine and extensive collection of South Indian bronzes, mostly from treasure trove finds, some of which reach a very high level of artistic excellence.

The Museum is open free to the public daily, Fridays excepted, from 7 A.M. to 5 P.M.

N.B.—On the first Saturday of every month, after 12 noon, male visitors are excluded and the Museum is placed in charge of female attendants to enable Gosha ladies to inspect the collections.

The Connemara Public Library to which considerable additions are made from time to time, contains an extensive series of works relating to South India and a fair supply of current periodical literature. Persons over seventeen years of age may consult books, etc., in the Reading Room daily (Fridays excepted) from 7 A.M. to 5-30 P.M. from October 1st to March 31st, and from 7 A.M. to 6 P.M. during the rest of the year. The Madras University Library is at present temporarily housed in the Connemara Library.

Memorial Hall.

Memorial Hall Compound.

Park Town.

Honorary Secretary —Rev. J. Passmore.

Moore Market.

General Hospital Road

Superintendent.—E. R. G. Berlie.

Asst Supt.—Krishnaswami Mudaliar.

Victoria Public Hall.

East of the Moore Market.

Hony. Secy —Dewan Bahadur G. Narayanaswami Chetty.

The hall may be granted by the trustees for the following purposes:—Public or private meetings, exhibitions, lectures, concerts, dinners, balls, theatrical or musical performances, nautches, or other entertainments and for any other purposes conducive to the moral, social and intellectual welfare or rational recreation of the public of Madras, without reference to caste, creed or nationality.

Victoria Institute.

Pantheon Road, Egmore.

Secretary.—F. H. Gravely, D.Sc.

Manager —K. [illegible] Chari.

MEMORIAL STATUES AND MONUMENTS IN THE CITY OF MADRAS.

Statues

Justice H. T. Boddam.

At the junction of the Mount Road and Body Guard Line Road.

This statue was erected by public subscription in honour of Hungerford Tudor Boddam, one of His Majesty's Judges of the High Court of Judicature at Madras. Unveiled 1911.

Lord Cornwallis.

Connemara Library, Egmore.

In marble, on a circular ornamental marble pedestal, over a stone basement. Formerly in Fort St. George west of the Secretariat.

Erected by a general vote at the joint expense of the principal inhabitants of Madras, and of the Civil and Military servants of the East India Company belonging to the Presidency of Fort St. George.

His Majesty King Edward VII, Emperor of India.

Opposite to the Government House, Mount Road, Madras.

Presented to the City of Madras by Rao Bahadur Lodd Krishna Doss Balamukunda Doss. Unveiled 1903.

His Majesty King George V, Emperor of India.

Almost opposite the Pachaiyappa's College, China Bazaar Road.

Presented to the City of Madras by Diwan Bahadur Govindoss Chathoorbhooja Doss, 1914.

General Neill.

Mount Road. West of the Madras Club.

In bronze standing on a stone pedestal and off-set basement of stone fenced in with cast-iron railings.

James George Smith Neill, C. B., Aide-de-Camp to the Queen, Lieutenant-Col. of the Madras Fusiliers, Brigadier-General in India. He fell gloriously at the relief of Lucknow, 25th September 1857, aged 47.

Mr. V. Krishnaswami Aiyer.

Senate House compound facing the Beach. Member, Madras Executive Council

Dr. W. Miller.

Opposite to the Madras Christian College, Esplanade Row.

Principal, Madras Christian College. Erected by Public Subscription, A D. 1901 Unveiled 1901.

T. Muthuswami Iyer, K. C. I. E.

In the High Court Buildings.

Judge of the High Court, 1878-95.

E. B. Powell.

South Beach Road, Presidency College. White marble.

Eyre Burton Powell, M.A., C.S.I. The first Principal of this College and afterwards Director of Public Instruction.

Queen Victoria.

Chepauk Park, South of the Senate House.

In bronze, set on a smoothly-dressed stone pedestal with a basement of Sholinghur stone; hood of zinc sheeting supported by ornamental cast-iron brackets and columns.

This statue is erected in token of his loyalty, respect and admiration of Her Majesty's many virtues by Her faithful subject Rajah Goday Narayanan Gajpatee Rao of Sree Goday family, Vizagapatam. Unveiled 1887.

The Right Hon. Lord Ripon, K. G.

At junction of Wallajah and Mount Roads.

Secretary of State for India.—1866. Viceroy of India —1880-1884.

Sir Thomas Munro.

Mount Road between Fort St. George and Government House

Equestrian statue of bronze, by Chantry, London, set on a high oval stone pedestal on a rectangular basement of stone with lower base of laterite, stepped and splayed to ground level. Stone base by Ostheider, 1839 An elliptical stone enclosure has been built 2' 3" high filled in with earth and planted over with grass, etc.

Major-General Sir Thomas Munro, Bart. K.C.B., Governor of Madras, 1820-27. Born 27th May 1761. Died 6th July 1827.

Busts

Lord Hobart.

South-west of the Senate Hall, Chepauk Park.

In white marble set on an off-set pedestal of black stone squared and polished.

As a memorial of Lord Hobart's efforts to diminish taxation and establish a system of elementary education throughout the Presidency of Madras, this bust is presented by his widow Mary Catherine Hobart.

Busts.—*Cont.*

Queen Mary.

Queen Mary's College.

Presented by The Hon'ble Rajah of Panagar, Minister for Local Government. Unveiled by H. E. Lady Willingdon 1924.

Fountains

Beach Road.

At the junction with Edward Elliot's Road.

It is a column of dressed Pallavaram granite. Over the pedestal a granite basin is placed.

Erected by Upper Subordinates of the Police Department, as a mark of their esteem and respect for Colonel Charles Arkoll Porteous, C.I.E., late Inspector-General of Madras Police.

Mount Road.

At the south-west approach of Government House Bridge.

The monument is on a square platform of dressed Sholinghur stone. On this platform are erected four pillars of Bellary granite polished, with ornamental base and granite capital carrying a pent roof of School of Arts tiles, with a cast-iron ornamental ridge enclosed by an iron railing on a granite plinth. The inscription is in mosaic. On the platform and under the roof is fixed a pedestal of Sholinghur stone from which an arch is raised. It is surmounted by a cross of the same material. From the crown of the arch a jet of water is allowed to flow constantly into a basin cut in the pedestal.

To the memory of John Cumming Anderson, C.S.I., R.E., who died in 1870.

People's Park.

On the south side of the Victoria Hall.

The fountain is a triangular column made of dressed Pallavaram granite with white and red marble pillars at each angle over which an ornamental capital of Pallavaram granite rests.

Erected by the Commissioners for the City of Madras in grateful memory of Sir Charles Trevelyan, Bart, late Governor of Madras, to whom Madras is indebted for the People's Park.

Police Commissioner's Road.

At the junction with Pantheon Road.

The fountain is a square pillar of dressed Pallavaram granite; on the pillar and below the capital is inserted a block of Aberdeen granite.

In Memoriam of Colonel William Scott-Drever, C.S.I., Justice of the Peace, and for sixteen years Commissioner of Police, Madras City.

DISTANCES FROM MADRAS TO SURROUNDING PLACES OF INTEREST

FROM MADRAS TO—

	Miles.
Chingleput	36
Conjeeveram	59
Coremandel	25 (near Pulicat).
Covelong	20
Ennore	11
Guindy	5
Karunguli	51
Little Mount	4
Mahabalipuram	35 (about 5 miles north of Sadras).
Pallavaram	11
Perumbakkam	59

FROM MADRAS TO—

	Miles.
Poonamallee	13
Pulicat	25 (by canal.)
Red Hills	10
Sadras	30
Saidapet	4½
Sembium	6
Sriperumbudur	25
St. Thomas' Mount	7
Tirukalikundram	42
Tiruvallur	26
Tiruvottiyur	6
Uttiramerur	43
Wallajabad (or Dandu Sivaram)	51

DISTANCES BETWEEN PRINCIPAL LOCALITIES IN MADRAS

	Yards.
Central Record Office to Whannel's Road Railway Level-crossing	373
Whannel's Road Railway Level-crossing to School of Arts	500
School of Arts (W) to Periamet (W)	633
Periamet (W) to General Hospital Bridge (W)	473
General Hospital Bridge (W) to Hutton Bridge (S)	300
Hutton Bridge (S) to Willingdon Bridge (N)	807
Willingdon Bridge (N) to Oakes & Co (S)	350
Government House to Peter's Road Junction (S)	3100
Peter's Road Junction (S) to Saidapet Toll Gate	3330
Peter's Road Junction to Adyar Club	3760
Government House to Neil's Statue	2000
Neil's Statue to Cathedral	1633
Neil's Statue to Ladies Recreation Club	610
Neil's Statue to Victoria Technical Institute	1543
Neil's Statue to Eye Hospital	1166
Government House to Junction of Body Guard Road with Poonamallee Road	1130
Government House to General Hospital Bridge	1500
Government House to Wallajah Bridge (N)	1255
Wallajah Bridge (N) to Benfield Road (E)	725
Benfield Road E) to South Sea Gate	1360
South Sea Gate to Parry's Corner	1183
Parry's Corner to Harbour	1133
Government House to Edward Elliot's Road (*via* Beach)	3110
Edward Elliot's Road to Theosophical Society's Gate	5206

FROM FORT ST GEORGE TO—

	M.	F.
Adyar Toll-bar	5	0
Ameer Mahal	2	0
Baptist Chapel, New Town	1	2
Basin Bridge Railway Station	2	2
Big Mosque, Triplicane	1	3
Caladipet Toll-bar	4	7
Central Railway Station	0	4
Chief Office of the I.-G. of Police	2	5
Choolay Market	1	6
Cochrane's Basin	2	0
College Hall	2	4
Custom House	1	1
Doveton College	1	7
Ennore Road Toll-bar	5	0
Government Bakery	3	7
Government Central Museum	2	0
Kabaliswara Temple	3	6
Kilpauk Toll-bar	3	6
Kodambaukam Toll-bar	3	4
Loane Square	0	5
London Mission Burial Ground	0	3
Luz Church	3	7
Mackay's Garden	3	4
Madras Club	1	6
Marine Mansion, San Thome	2	1
Medical Stores	1	5
Memorial Hall	0	3
Monegar Choultry	1	5
Mount Road Toll-bar	4	3
Munro's Bridge	3	0
Napier Park	0	6
North Georgetown Church	1	4
Pachaiyappa's Hall	0	5
Parthasarathy Temple	2	2
Perambur Barracks	3	0

FROM CENTRAL RY STN. TO—

	M.	F.
Adyar Toll-bar	5	1
Ameer Mahal	2	1
Baptist Chapel, New Town	0	6
Basin Bridge Railway Station	1	7
Big Mosque, Triplicane	1	4
Caladipet Toll-bar	4	6
Chief Office of the I. G. of Police	3	2
Choolay Market	1	1
Cochrane's Basin	1	5
College Hall	2	0
Custom House	1	6
Doveton College	1	3
Ennore Road Toll-bar	4	5
Fort St. George	0	4
Government Bakery	4	0
Government Central Museum	1	4
Kabaliswara Temple	3	6
Kilpauk Toll-bar	3	3
Kodambaukam Toll-bar	3	5
Loane Square	1	0
London Mission Burial Ground	2	0
Luz Church	3	7
Mackay's Garden	3	2
Madras Club	1	7
Marine Mansion, San Thome	2	6
Medical Stores	1	5
Memorial Hall	0	3
Monegar Choultry	2	1
Mount Road Toll-bar	4	4
Munro's Bridge	2	6
Napier Park	0	7
North Georgetown Church	1	7
Pachaiyappa's Hall	0	6
Parthasarathy Temple	2	4
Perambur Barracks	2	5

DISTANCES BETWEEN PRINCIPAL LOCALITIES IN MADRAS.—*cont.*

FROM FORT ST. GEORGE TO—

	M.	F.
Perambur Railway Station	3	5
Poonamallee Road Toll-bar	3	3
Presidency Magistrate's Court, Egmore	1	4
Pulliantope	2	6
Pursewalkum Bazaar	2	0
Pursewalkum Burial Ground	2	2
Revenue Board Office	1	1
Rifle Butts, San Thome	3	6
Royapettah Police Station	2	3
Royapuram Railway Terminus	1	5
Salt Cotaurs	1	3
San Thome Cathedral	3	2
School of Arts	1	1
S. I. Ry. Station, Egmore	1	3
Spur Tank	2	1
St. George's Cathedral	2	6
St. Peter's R.C. Church	2	1
Stirling Road Toll-bar	3	7
Sullivan's Garden	2	7
Thousand Lights	3	4
Tiruvottiyur Toll-bar	4	4
Vizianagram Raja's Fountain	1	0
Yegambara Eswarar Temple	0	6

FROM CENTRAL RY. STN. TO—

	M.	F.
Perambur Railway Station	3	2
Poonamallee Road Toll-bar	3	0
Presidency Magistrate's Court, Egmore	1	1
Pulliantope	2	3
Pursewalkum Bazaar	1	4
Pursewalkum Burial Ground	1	6
Revenue Board Office	1	5
Rifle Butts, San Thome	4	2
Royapettah Police Station	2	4
Royapuram Railway Terminus	2	2
Salt Cotaurs	1	0
San Thome Cathedral	3	6
School of Arts	0	5
S. I. Ry. Station, Egmore	0	6
Spur Tank	1	5
St. George's Cathedral	2	6
St. Peter's R. C. Church	2	5
Stirling Road Toll-bar	3	2
Sullivan's Garden	3	0
Thousand Lights	2	5
Tiruvottiyur Toll-bar	4	5
Vizianagram Raja's Fountain	1	1
Yegambara Eswarar Temple	0	4

FROM MADRAS CLUB TO—

	M.	F.
Adyar Toll-bar	3	4
Ameer Mahal	0	3
Baptist Chapel, New Town	1	7
Basin Bridge Railway Station	3	0
Big Mosque, Triplicane	1	0
Caladipet Toll-bar	6	5
Central Railway Station	1	7
Chief Office of the I.-G. of Police.	2	2
Choolay Market	2	3
Cochrane's Basin	3	4
College Hall	0	7
Custom House	3	3
Doveton College	1	7
Ennore Road Toll-bar	6	4
Fort St. George	1	6
Government Bakery	2	1
Government Central Museum	0	6
Kabaliswara Temple	2	1
Kilpauk Toll-bar	3	2
Kodambaukam Toll-bar	0	6
Loane Square	2	5
London Mission Burial Ground	2	4
Luz Church	2	2
Mackay's Garden	1	4
Marine Mansion, San. Thome	2	0
Medical Stores	3	5
Memorial Hall	2	2
Monegar Choultry	3	6
Mount Road Toll-bar	2	5
Munro's Bridge	1	6

FROM S. I. RY STN. EGMORE TO—

	M.	F.
Adyar Toll-bar	4	7
Ameer Mahal	1	6
Baptist Chapel, New Town	0	4
Basin Bridge Railway Station	1	7
Big Mosque, Triplicane	1	3
Caladipet Toll-bar	5	4
Central Railway Station	0	6
Chief Office of the I.-G. of Police	3	1
Choolay Market	0	6
Cochrane's Basin	2	1
College Hall	1	2
Custom House	2	4
Doveton College	0	5
Ennore Road Toll-bar	5	2
Fort St. George	1	3
Government Bakery	3	3
Government Central Museum	0	6
Kabaliswara Temple	3	4
Kilpauk Toll-bar	2	3
Kodambaukam Toll-bar	3	0
Loane Square	1	7
London Mission Burial Ground	1	2
Luz Church	3	5
Mackay's Garden	2	2
Madras Club	1	3
Marine Mansion, San Thome	2	6
Medical Stores	0	2
Memorial Hall	1	2
Monegar Choultry	2	7
Mount Road Toll-bar	5	0
Munro's Bridge	1	5

DISTANCES BETWEEN PRINCIPAL LOCALITIES IN MADRAS,—*cont.*

FROM MADRAS CLUB TO—

	M.	F.
Napier Park	1	1
North Georgetown Church	3	4
Pachaiyappa's Hall	2	5
Parthasarathy Temple	1	5
Perambur Barracks	3	5
Perambur Railway Station	4	0
Poonamallee Road Toll-bar	2	7
Presidency Magistrate's Court, Egmore	1	0
Pulliantope	3	3
Pursewalkum Bazaar	2	4
Pursewalkum Burial Ground	2	3
Revenue Board Office	1	3
Rifle Butts, San Thome	3	0
Royapettah Police Station	0	7
Royapuram Railway Terminus	3	6
Salt Cotaurs	2	3
San Thome Cathedral	3	5
School of Arts	2	4
Spur Tank	1	1
St. George's Cathedral	0	7
St. Peter's R. C. Church	4	2
S. I. Ry. Station, Egmore	1	3
Stirling Road Toll-bar	2	1
Sullivan's Garden	1	2
Thousand Lights	0	6
Tiruvottiyur Toll-bar	6	6
Vizianagram Raja's Fountain	0	6
Yegambara Eswarar Temple	2	0

FROM S.I.RY. STN. EGMORE TO—

	M.	F.
Napier Park	0	6
North Georgetown Church	2	5
Pachaiyappa's Hall	1	4
Parthasarathy Temple	2	1
Perambur Barracks	2	4
Perambur Railway Station	3	0
Poonamallee Road Toll-bar	2	1
Presidency Magistrate's Court, Egmore	0	3
Pulliantope	1	6
Pursewalkum Bazaar	0	
Pursewalkum Burial Ground	1	0
Revenue Board Office	1	5
Rifle Butts, San Thome	4	
Royapettah Police Station	2	0
Royapuram Railway Terminus	3	
Salt Cotaurs	1	2
San Thome Cathedral	4	0
School of Arts	1	0
Spur Tank	0	6
St. George's Cathedral	2	2
St. Peter's R. C. Church	3	4
Stirling Road Toll-bar	2	4
Sullivan's Garden	2	4
Thousand Lights	2	1
Tiruvottiyur Toll-bar	5	4
Vizianagram Raja's Fountain	1	0
Yegambara Eswarar Temple	1	3

FROM LOANE SQ., BROADWAY

	M.	F.
Adyar Toll-bar	6	0
Ameer Mahal	2	7
Baptist Chapel, New Town	1	7
Basin Bridge Railway Station	1	7
Big Mosque, Triplicane	2	2
Caladipet Toll-bar	4	2
Central Railway Station	1	0
Chief Office of the I.-G. of Police	3	5
Choolay Market	1	3
Cochrane's Basin	1	4
College Hall	3	1
Custom House	0	6
Doveton College	1	7
Ennore Road Toll-bar	4	3
Fort St. George	0	5
Government Bakery	4	6
Government Central Museum	2	5
Kabaliswara Temple	4	5
Kilpauk Toll-bar	4	4
Kodambaukam Toll-bar	4	1
London Mission Burial Ground	2	3
Luz Church	4	5
Mackay's Gardens	4	1
Madras Club	2	5
Marine Mansion, San Thome	3	1
Medical Stores	1	1
Memorial Hall	0	5
Monegar Choultry	1	0
Mount Road Toll-bar	5	2

FROM LOANE SQ., BROADWAY

	M.	F.
Munro's Bridge	3	3
Napier Park	1	5
North Georgetown Church	0	6
Pachaiyappa's Hall	0	3
Parthasarathy Temple	3	1
Perambur Barracks	2	6
Perambur Railway Station	3	2
Poonamallee Road Toll-bar	4	0
Presidency Magistrate's Court, Egmore	2	1
Pulliantope	2	3
Pursewalkum Bazaar	2	3
Pursewalkum Burial Ground	2	4
Revenue Board Office	2	0
Rifle Butts, San Thome	4	6
Royapettah Police Station	3	2
Royapuram Railway Terminus	1	7
Salt Cotaurs	1	0
San Thome Cathedral	4	2
St. George's Cathedral	3	4
St. Peter's R. C. Church	1	4
School of Arts	1	7
S. I. Ry. Station, Egmore	1	7
Spur Tank	2	5
Stirling Road Toll-bar	4	3
Sullivan's Garden	3	7
Thousand Lights	3	5
Tiruvottiyur Toll-bar	4	2
Vizianagram Raja's Fountain	1	7
Yegambara Eswarar Temple	0	5

REST-HOUSES, LODGES AND HOTELS IN MADRAS.

REST-HOUSES.

Rajah Sir Ramaswamy Mudaliar Choultry, General Hospital Road.
Abdul Hakim Muhammadan Choultry Do.
Cunnan Chettiar Choultry, Egmore, near S. I. Ry. Station.
M. V. Cunniah Chetty and M. Subadravalli Thayarammal rest house 178, Govindappa Naick Street, Madras.
V. Alwar Chetty's Ramanujakoottam, Govindappa Naick Street.
A. Nathamuni Chetty's Ramanujakuttam, Singarachariar Street, Triplicane.

LODGES.

Indian.

Ananda Bhavan, Mint Street.
Cosmopolitan Club, Mount Road.
Delhi Ananda Bhavan, China Bazaar.
Kamala Vilas, Francis Joseph Street.
Le Beau Restaurant, Blacker's Road.
National Restaurant, Thambu Chetty St.
Sardar Bavan, Devaraja Mudali St.

European Hotels.

Brind's Hotel, General Patter's Road.
Clarence Hotel, Vepery.
Hotel D'Angelis, Mount Road.
,, Spencer do.
,, Connemara, Commander-in-Chief's Road, Egmore.
,, Terminus, Egmore.
,, A. Bosotto, Mount Road
Lloyd's Hotel, Monteith Road
Madras Club.

MADRAS CITY POLICE.

COMMISSIONER'S OFFICE.

Pantheon Road, Egmore.

P. Hanyngton, Commissioner of Police, (on leave) F. A. Hamilton (Ag.) Presidency Magistrate and Justice of the Peace.

A. J. Happell, Dy. Commr. of Police, S. Range, J. P.

N. Ramanujam Aiyangar, B A., Dy. Commr. of Police, N. Range, J. P.

Muhammad Kalim-ul-lah Sahib Cluda, Khan Bahadur, M.B.E., Asst. Commr. of Police, Headquarters, Madras and J. P.

N. H. Jagadisa Ayyar, B.A., Asst. Commr. of Police, S. Range.

DIVISIONAL INSPECTORS.

A. Kothandrama Mudaliar, Rao Sahib, I.D. Divn.

Khan Sahib Syed Qasim Sahib, B. A., I. D. Divn. (on other duty.) N. Padmanabha Pillai (Ag.)

C. Shaw, A Division.

K. V. Swaminatha Ayyar, B.A., H. Divn.

T J. N. Moss, D. Division.

B O' Brien, B. Division.

W. A. P. Hankinson, F. Division.

C. A. Govindaswami Naidu, C. Division.

S. H. Lopez, E. Division.

O. H. Sheffield, M. Division

A. Westwood, G. Division.

C. Manickam Pillai, B.A., Pros. Inspr., Egmore Police Court.

R. Kanagasabhapathi Aiyar, B.A., Pros. Inspr. T. G. Police Court.

F. Elliot, Traffic Dept. (Ag.)

Reports are heard daily at 11 A.M. at the Offices of the Commissioner of Police, Egmore, and the Deputy Commissioners of Police, North Beach Road and Egmore.

The Commissioner of Police is accessible at his office at all times during the day and night, in cases of emergency.

The Egmore Lock-up is in charge of the Commissioner of Police.

All religious and other processions are regulated and controlled by the Comr. of Police.

All complaints against Police Officers are to be preferred to the Commissioner of Police.

The City of Madras for Police purposes is divided into eight divisions, exclusive of the A or Reserve division and the T or Traffic Division. These eight divisions are lettered B, C, D, E, F, G, H and M and have an Inspector at the head of each called "Divisional Inspector."

B DIVISION comprises Georgetown and Fort Saint George, and is bounded on the East by the Sea, South by the Cooum River, up to the big drain near the Medical College, West by the big drain up to Fraser Bridge Road, the straight line from Fraser Bridge Road to Malaiyaperumal Street across the Esplanade Maidan, Malayaperumal Street, Acharappan Street, and Portuguese Church Street, and North by Old Jail Road and Ibrahimji Sahib Street.

C DIVISION comprises Georgetown and Park Town and is bounded on the East by the big drain up to Fraser Bridge Road, the Street from Fraser Bridge Road to Malayaperumal Street across the Esplanade Maidan, Malayaperumal Street, Acharappan Street and Portuguese Church Street, South by the Cooum River between the big drain and the Cochrane's Canal, West by Cochrane's Canal up to Basin

Bridge Road on the North, and North by Basin Bridge Road and Old Jail Road.

D DIVISION comprises Triplicane, Pudupakam and the Island, and is bounded on the East by the Sea, South by the road leading from the Mount Road at the house called Nuxsh (Thousand Lights) to the sea close to the Ice House West by the Mount Road, North by the Coonm River.

E DIVISION comprises San Thomé, Royapettah, Mirasahibpet, Krishnampet and Teynampet, and is bounded on the East by the Sea, North by the Mount Road and the Road leading from the Mount Road direct to the Ice House, West by the Mount Road. South by the River Adyar,

F DIVISION comprises Chintadripet, Egmore, Komaleeswaran Coil, Narasingapuram, Nungambakam and Chetput, and is bounded on the East by the Cooum River, North by the Poonamallee Road, from the boundary up to its junction with Whannel's Road, up to the Railway level crossing, and South Indian Railway line up to its junction with the Cochrane Canal, West by the bund of the Nungambakam Tank, South-east by the Mount Road, from the bund of the tank to the Government House Bridge.

G DIVISION comprises Periamet, New Town, Vepery, Pursawalkam, Choolai, Kilpauk, Perambur and Vyasarpady, and is bounded on the South by the Poonamallee Road, from the boundary up to its junction with Whannel's Road, Whannel's Road up to the Railway level crossing, and South Indian Railway line up to its junction with the Cochrane's canal, East by Cochrane's Canal commencing from its junction with the South Indian Railway line, North by the nullah bounding the limits of Madras, West by the line marking the limits of the City of Madras.

H DIVISION comprises Tondiarpet, Washermanpet and Royapuram, and is bounded on the East by the Sea, South by Ibramji Sahib Street, Old Jail Road, and Basin Bridge Road up to Cohrane's Canal, including a triangular piece beyond the canal, North by the limits of the City of Madras.

M DIVISION (Marine Division) comprises the Harbour.

Harbour Police.

BEACH.

O. H. Sheffield, Inspector.

FEES LEVIED UNDER MADRAS HACKNEY CARRIAGE ACT & MOTOR VEHICLES ACT.—

		RS.	A.	P.	
1.	For every four-wheeled carriage drawn by two or more horses licensed to carry more than 6 passengers	10	0	0	Driving License fee Rs 1-8-0.
2.	For every four-wheeled carriage drawn by two horses ...	5	0	0	
3.	For every other four-wheeled carriage drawn by one horse or by bullocks .	2	0	0	
4.	For every two-wheeled carriage drawn by one horse ...	1	0	0	
5.	For every two-wheeled carriage drawn by one or more bullocks.	0	8	0	
6.	For every rickshaw, perambulator or other carriage drawn or pushed by a man	0	4	0	Driving License fee Rs. 0-6-0.

HACKNEY CARRIAGE RATES.

Fares shall be paid according to distance or time at the option of the hirer, to be expressed at the commencement of hiring, if not otherwise expressed—the fare to be paid according to time.

Time	Pair-horse carriage.	Carriage drawn by a single horse or pair of ponies. 1st class.	Carriage drawn by a single horse or pair of ponies. 2nd class.	Jutka and pair bullock carriages.	Single-bullock carriages.	Rickshaws
	RS. A. P.	RS. A. P.	RS. A. P.	RS. A. P	RS. A. P.	RS. A. P.
First hour. Per hour.	3 0 0	1 8 0	1 0 0	0 12 0	0 8 0	0 6 0
For each additional hour or part thereof	0 10 0	0 8 0	0 8 0	0 6 0	0 4 0	0 3 9
Per trip: For first ½ mile.	1 0 0	0 12 0	0 8 0	0 4 0	0 2 0	0 2 0
Per trip: For every subsequent ½ mile.	0 8 0	0 6 0	0 4 0	0 2 0	0 1 0	0 1 0
Rate of speed	6 miles an hour.	5 miles an hour.	5 miles an hour.	4 miles an hour.	3 miles an hour.	
Stoppage over ¼ hour ... or part thereof	* 0 8 0	* 0 4 0	* 0 4 0	* 0 8 0	* 0 2 0	0 3 0

*N B.**—Minimum period of engagement by time shall not be less than two hours.

THE MADRAS MOTOR VEHICLES RULES, 1923

TITLE, EXTENT AND DEFINITIONS.

1. (1) These rules may be called the Madras Motor Vehicles Rules, 1923.

(2) They shall extend to the whole of the Madras Presidency.

(3) In these rules :—

(a) "Light motor vehicle" means a motor vehicle which is not a heavy motor vehicle as defined in rule 31.

(b) "Motor bus" means a motor vehicle which is let or plies for hire and has seating accommodation for eight or more passengers including the driver.

(c) "Motor cycle" means a two, three or four-wheeled motor vehicle, fitted with a seat or seats, but without a carriage body (which includes a side car) and weighing not more than 5 cwt

(d) "Registering authority" and "licensing authority" means the Commissioner of Police in the City of Madras and the District Superintendent of Police elsewhere.

REGISTRATION.

2. (a) No motor-vehicle shall be used or allowed to be used in a public place unless it has been registered in accordance with these rules or any other rules under the Act having application to the Madras Presidency.

Provided that no person shall be liable to penalty for breach of this rule, if the motor vehicle was being used in a public place for the purpose of being registered in accordance with these rules.

Provided further that every motor vehicle which was registered under the rules formerly in force under the Madras Motor Vehicles Act, 1907, such registration being still in force on the date from which these rules take effect shall be deemed to have been registered under these rules.

(b) Any registration certificate granted under any enactment for the time being in force in any part of British India other than the Presidency of Madras or in any State in India included in Schedule A shall be valid in the Presidency of Madras until the date of its expiry.

PROCEDURE IN RESPECT OF REGISTRATION.

3. Every application for registration shall contain the particulars entered in Form A annexed to these rules

4. Every registering authority shall keep a register in Form B annexed to these rules and shall, on receipt of an application containing the particulars required by rule 3 for the registration of a motor vehicle and on payment of the prescribed fee, unless some reason to the contrary exists, assign a separate number to the motor vehicle, register it, and issue to the applicant a certificate of registration in Form C annexed to these rules. If the registering authority declines to register the vehicle, he shall record his reasons in writing and shall communicate them to the applicant.

FEE FOR REGISTRATION.

5. The fee payable in respect of registration shall be—

		Rs.
(i)	For motor cycles below $3\frac{1}{2}$ horse-power	4
(ii)	For other motor cycles and for motor cycles with side-cars	8
(iii)	For light motor vehicles to which a trailer is attached	20
(iv)	For all other motor vehicles except those provided for by rule 33	16

The registration of light motor vehicles to which a trailer is attached shall continue in force for a period not more than twelve months from the date thereof. Registration may be renewed annually on the payment of a fee of Rs 4

TRANSFER OF OWNERSHIP.

6. Every transfer of ownership, and every transfer of possession, whether temporary or otherwise, of a motor vehicle registered under these rules, must forthwith be reported to the registering authority by the registered owner and by the transferee.

CHANGE OF ADDRESS.

7. Whenever the registered owner of a motor vehicle changes his address he must report the new address to the authority who registered the vehicle

VALIDITY OF REGISTRATION CERTIFICATES.

8. Certificates of registration granted under these rules shall be valid throughout the Madras Presidency.*

MOTOR VEHICLES OF MANUFACTURERS AND DEALERS.

9. In the case of a manufacturer of, or dealer in, motor vehicles, a general number to be used on any motor vehicle, belonging to such manufacturer or dealer, on trial after completion or on trial by an intending purchaser, may be assigned by the registering authority on payment of an annual fee of Rs. 30.

10. Such manufacturer or dealer shall distinctly mark every such vehicle by a different letter of the alphabet following the dealer's general number under rule 9. He shall keep in such form as

---

NOTE.—Under the corresponding rules in force in other Provinces, certificates of registry in Madras are accepted as valid there also.

the registering authority may direct, a register showing the name of the driver in charge of each of the motor vehicles when allowed to leave his premises and the hours and dates on which he was in charge of the vehicle. Such register shall be open to inspection on demand by any police officer of or above the rank of Sub-Inspector.

DISTINGUISHING MARKS.

11. The distinguishing letter or letters prescribed for registering authorities under these rules shall be as shown below :—

AG for Agency Division.	CU for Cuddapah.	MD for Madura.	SA for South Arcot.
AJ ,, Anjengo.	GA ,, Ganjam.	MN ,, The Nilgiris.	SK ,, South Kanara.
AN ,, Anantapur.	GO ,, Godavari	NA ,, North Arcot	SML ,, South Malabar.
BE ,, Bellary.	GU ,, Guntur.	NE ,, Nellore.	TAN ,, Tanjore.
CH ,, Chingleput.	KI ,, Kistna.	NML ,, North Malabar.	TIN ,, Tinnevelly.
CO ,, Coimbatore.	KU ,, Kurnool.	RD ,, Ramnad.	TRI ,, Trichinopoly.
CT ,, Chittoor.	MC ,, Madras City	S ,, Salem.	V ,, Vizagapatam.

12. Whenever a motor vehicle is in a public place, the number assigned thereto by the registering authority, preceded by the distinguishing letter or letters denoting that authority, shall be shown in a prominent position both at the front and rear of the motor vehicle. The letters and numbers shall be shown in white on a black ground; they shall be in an upright position and shall be not less than 3½ inches high and perfectly legible.

Provided that in the case of motor-cycles with or without side-cars attached, they may be not less than two inches in height and the front number plate shall have duplicate faces and shall be fixed to the front of the cycle so that, from whichever side the vehicle is viewed, the letter or figures on one or other face of the plate may be easily distinguishable.

13. Whenever motor vehicle is in a public place the distinguishing marks prescribed in the preceding rule shall not in any way be obscured or rendered or allowed to become not easily discernible at a reasonabledistance. In the case of motor vehicle let or plying for hire the conductor of such vehicle or if there be no conductor the driver shall be held responsible for observing this provision

CONDITIONS OF REGISTRATION OF MOTOR VEHICLES

14. Before registering a motor vehicle, the registering officer shall be satisfied that the following conditions are satisfied —

(1) The motor vehicle, if it exceeds in weight unladen 7 cwt., must be capable of being so worked that it may travel either forwards or backwards.

(2) The motor vehicle must have two independent brakes in good working order and of such efficiency that the application of either will promptly stop the motor vehicle

(3) The motor vehicle and all its fittings must be in such a condition as not to cause, or be likely to cause, danger to any person.

(4) The motor vehicle must be so constructed and used that no smoke, visible vapour or incandescent material is emitted therefrom in such quantity as to cause annoyance or danger to the public except from some temporary or accidental cause.

(5) The motor vehicle must be fitted with a silencer, expansion chamber or other contrivance, suitable and efficient for reducing as far as may reasonably be practicable the noise which is caused by the escape of the exhaust gases from the engine.

(6) If the motor vehicle is propelled by steam, it shall consume its own smoke and shall be fitted with efficient spark arresters.

SUBSEQUENT DEFECTS.

15 Where any District Superintendent of Police or the Commissioner of Police at any time after a motor vehicle has been registered, has reason to believe that it has ceased to comply with the requirements of the Act or the rules made thereunder, or that it is not maintained in such a condition as to prevent danger to the public, such officer may, after notice to the registered owner, direct that the registration be cancelled until such time as the defects are rectified to his satisfaction Where such officer himself is not the authority who registered the vehicle, he shall report the fact that registration has been cancelled to the authority who registered the vehicle.

RIGHTS.

16 (a) No person may cause or permit a motor vehicle to stand or be used in a public place between half-an-hour after sunset and half-an-hour before sunrise, or may drive a motor vehicle when so used, unless it carries three lighted lamps of suitable design and illumination and so attached thereto as to prevent their movement; one of which shall be attached on either side of the front of motor vehicle, exhibiting a white light in the direction in which the motor vehicle is proceeding or is intended to proceed, and the third at the back of the vehicle exhibiting a red light in the reverse direction and a white light at right angles thereto so placed and so efficient as to illuminate and render easily distinguishable the registered number of the motor vehicle at a reasonable distance.

Provided that in the case of a motor-cycle one headlight exhibiting a white light in the direction in which the motor-cycle is proceeding, so placed and so efficient as to illuminate and render easily distinguishable the registered number of the motor-cycle, and one red rear light exhibiting a red light in the reverse direction or a reflector so constructed and attached to the motor-cycle as to reflect a red light from any light carried on another vehicle approaching from behind, shall be carried.

When a side-car is attached to such motor-cycle the side-car shall also carry a white light showing to the front.

(b) The District Magistrate or the Commissioner of Police, as the case may be, may, by notice published in the *District Gazette* or the *Fort St. George Gazette*, prohibit within any local limits—

(i) the use of acetylene or electric lamps or lamps of any description giving a powerful and intense light, for

(ii) the use of such lamps unless they are properly hooded or screened to the satisfaction of the District Magistrate or the Commissioner of Police as the case may be.

USE OF CUT-OUTS AND SIMILAR DEVICES.

17. No cut-out, fitting or other apparatus or device which will allow the exhaust gases from the engine of the motor vehicle to escape into the atmosphere without first passing through a silencer, expansion chamber or other contrivance suitable and sufficient for reducing, as far as may reasonably be practicable, the noise which would otherwise be caused by the escape of the said gases shall be used in any place, road or street where the use of such devices has been prohibited in the City of Madras by the Commissioner of Police and elsewhere by the District Magistrate

USE OF HORNS, SIRENS AND WHISTLES.

18 Every person driving a motor vehicle in a public place shall have ready and available for immediate use a suitable horn capable of giving sufficient warning of the approach or position of the motor vehicle. Provided that no siren nor any form of horn or whistle worked off the exhaust nor any horn sounding more than a single note shall be used in any place, road or street where the use of such devices has been prohibited in the City of Madras by the Commissioner of Police and elsewhere by the District Magistrate.

DRIVING LICENCES.

19. A licence to drive a motor vehicle or motor-cycle may be granted in the City of Madras by the Commissioner of Police on production of satisfactory evidence that the applicant has previously held a similar licence free from endorsement of the kind referred to in section 18 of the Motor Vehicles Act, 1914 ; or a driver's certificate issued by the South Indian Motor Union or any other body or individual who may, from time to time, be notified in the *Fort St George Gazette*, as being competent to issue driver's certificates acceptable to the Commissioner of Police for the purpose of this rule or on being otherwise satisfied that the applicant is a thoroughly competent driver. In the mofussil, licences may be issued by the District Superintendent of Police to such persons who can satisfy him personally that they are thoroughly competent drivers or possess clean driving licences issued by some other licensing authority. In the case of professional drivers of motor vehicles every change of address shall be notified to the officer issuing the licence or last renewing it.

19-A. An application for a driver's licence, including one for renewal, shall be in Form D. When the application is from a person who drives for remuneration or for hire, it shall be accompanied by two small unmounted photographs of the applicant, one of which shall be affixed to the licence and sealed in such a way as to prevent fradulent substitution and the other shall be kept attached to the application in the office of the licensing authority. On the issue or renewal of every licence the left thumb impression of an illiterate applicant shall be taken on the application and on the licence granted.

20. Every licensing authority shall keep a register of driving licences in Form E annexed to these rules and on receipt of the prescribed fee, and subject to the provisions of the rule following, shall, unless the applicant is disqualified under sections 3 (i), 18 (1) (ii) or 18 (6) of the Act or under any other Act or Rule having the force of law for the time being in force, grant him a licence in Form F 1, annexed to these rules to drive the class or classes of vehicles mentioned in the application

PROVISIONAL LICENCES.

21. No licence shall be granted until the applicant has satisfied the licensing authority as to his ability to drive the class or classes of motor vehicle mentioned in the application without danger to the public safety. Provided that an applicant who wishes to undergo instruction in driving may be given a provisional licence to drive in Form F 2 one condition of which shall be that when so driving he shall invariably be accompanied by the holder of a substantive licence.

VALIDITY OF LICENCES.

22. (a) Every licence granted or renewed under these rules shall, subject to the provisions of the Act as regards cancellation and suspension, be in force for one year from the date of issue and shall be valid throughout the Madras Presidency * Licences presented after the date of expiry will not be renewed and new licences only will by issued.

(b) A driving licence granted in accordance with any rule in force for the time being in any province of British India or in any State in India included in Schedule B shall be valid up to the date of expiry, throughout the Presidency of Madras.

FEES FOR THE GRANT OF LICENCES.

23. The fee for the grant of a new licence and the renewal of a licence already granted shall be Rs. 5 and Rs. 3, respectively On sufficient cause being shown, a duplicate thereof may be

* Under the corresponding rules in force in other Provinces, driving licences which are current in Madras are accepted as valid there also.

granted by the original licensing authority on payment of a fee of Rs. 10. The word *Duplicate* shall be clearly shown in red ink across a duplicate licence.

LEAVING MOTOR VEHICLES IN PUBLIC PLACES.

24. No person in charge of a motor vehicle shall allow it to stand in a public place so as to cause or be likely to cause unnecessary obstruction to traffic, nor unattended by a person licensed under the Act unless all reasonable precautions have been taken to prevent its moving or being moved.

SPEED LIMITS.

25 The Local Government may by notification in the official *Gazette* prohibit the driving of motor vehicles altogether in any public place or places or may restrict the driving of motor vehicles in such place or places to such maximum speed as may be indicated upon notice boards erected at the limits of such public place or places.

25-A. The speed of a light motor vehicle to which a trailer is attached shall not exceed fifteen miles an hour

RULES OF THE ROAD.

26. (a) A motor vehicle shall be driven in accordance with the rules of the road which require a vehicle to keep on the left of the road except when passing horses and other vehicles going in the same direction which should be passed on the right and provided that it should ordinarily pass a tramcar on the left or near side whether it be going in the same or the contrary direction.

(b) The driver of a motor vehicle, when turning into a side street, if to the left, shall keep close to the corner, if to the right shall make a wide curve. He shall further when about to turn to the right or left hold out his right or left arm horizontally to the right or left of the vehicle and when about to stop raise his arm vertically, palm to the front; when making a turn he shall invariably sound his horn. Further, when approaching cross roads, he shall sound his horn and indicate with his arm the direction in which he intends to proceed.

(c) A motor vehicle entering a main road from a branch or side road shall enter the main road slowly, give way to the vehicles travelling on the main road and sound horn.

DRIVERS TO OBEY DIRECTIONS OF POLICE OFFICERS

27-A. The driver of a motor vehicle shall obey every direction of a police officer for the time being in charge of the regulation of traffic in any public place.

27-B. The direction to be given by a police officer in charge of traffic control shall be as follows.—(1) To stop a vehicle approaching him from the front—arm held above the head, palm facing the vehicle; (2) to stop a vehicle approaching him from the rear—arm held out horizontally at full length from the shoulder; (3) to motion vehicles to proceed in a certain direction—arm moved with a circular motion from the vehicle to the direction in which it is to proceed; (4) at night in any such manner as the licensing authority may direct.

COMPETITION AND RELIABILITY TRIALS, ETC.

28 No competition, reliability trial display or exhibition shall be permitted in a public place without the written permission of the District Superintendent of Police, or in the City of Madras, of the Commissioner of Police, who may impose such special restrictions as he may think fit.

DRIVERS OF MOTOR-CYCLES NOT TO CARRY PASSENGERS OR TWO OTHER CYCLISTS.

29. Within the limits of the City of Madras or of any District Municipality no driver of a motor-cycle shall carry a passenger thereon nor shall he take any other cyclist thereby.

29-A. (1) Subject to the exception mentioned in sub-rule (2) and in the case of heavy motor vehicles to that mentioned in rule 39 no other vehicles shall, within the limits of the City of Madras or of any district municipality, be attached to, or drawn by, a motor vehicle.

(2) One trailer may be attached to a privately owned light motor vehicle other than a motor cycle if the following conditions are fulfilled, namely —

(a) the maximum width of the trailer or its load does not exceed the width of the light motor vehicle by more than one foot;

(b) it carries a number plate and light at the back as prescribed in rules 12 and 16 (a); and

(c) the trailer is constructed with suitable and sufficient springs between each axle and the frame and has an efficient brake and the coupling is rigid and so constructed as to bear the strain put on it

LETTING OR PLYING FOR HIRE.

30. (1) Motor vehicles which are intended to be let or to ply for hire in any local area or along any public road in the Presidency shall possess special permits in Form G annexed to these rules granted by the Commissioner of Police in the City of Madras or the District Magistrate elsewhere, and shall be subject to the conditions prescribed in such permits. *

(2) Every motor vehicle which is let or plies for hire shall be registered annually.

---

* In the case of a motor vehicle owned by a resident of an Indian State and regularly plying for hire from one place to another, one of the termini being in that State and the other in the Madras Presidency, a permit in Form G shall be taken from a proper authority in this Presidency. No separate registration or licensing will, however, be necessary.

(3) The fee payable for the first registration of such motor vehicles shall be Rs. 16 and the fee payable for renewal of registration shall be Rs. 8.

(4) In addition to the licence referred to above, all motor vehicles which are intended to be let or to ply for hire in areas under the control of local boards shall obtain such licences from the Presidents of the District Boards concerned as may from time to time be prescribed under the Madras Local Boards Act, 1920.

(5) If for any reason to be recorded in writing the President, District Board, refuses to license a motor vehicle thus preventing the vehicle from being used for hire, the fees collected under rule 30 (3) shall be refunded.

MOTOR BUSES AND CONDUCTORS.

30-A. Every motor bus shall besides a driver carry a conductor whose duty shall, in addition to any specially mentioned, be to attend on the passengers and to see to the fulfilment of the Motor Vehicles Rules in all cases where the driver is not held responsible according to law.

30-B. Every conductor shall immediately after the completion of a trip carefully search for any property accidentally left in the bus and shall take the same within 24 hours, if not sooner claimed by the owner, to the nearest police station.

30-C. No person under the age of eighteen years shall act as a conductor of a motor bus in any public place.

30 D. No person shall act as a conductor of a motor bus unless he has from the proprietor of the bus a written authority which he should always retain while on duty. He shall exhibit such writing on demand to any police officer of the rank of Sub-Inspector or above or to any magistrate of or above the second class.

30-E. Every driver or conductor of a motor bus shall be in clean dress while on duty.

30-F. The driver of a bus shall wear in a conspicuous place on his left breast a numbered badge supplied to him by the Commissioner of Police or the District Superintendent of Police, as the case may be, free on application by the proprietor.

The proprietor shall surrender such badge on the "G", permit being suspended or cancelled or becoming time expired. If the badge is lost or not returned, the proprietor shall be liable to pay a charge of one rupee to the Commissioner of Police or the District Superintendent of Police as the case may be.

HEAVY MOTOR VEHICLES.

The following additional rules shall apply to heavy motor vehicles :—

DEFINITIONS

31. In these additional rules—

(a) the expression "heavy motor vehicle" means a motor vehicle exceeding two tons in weight, unladen ,

(b) the expression "trailer" means any vehicle drawn by or attached to a heavy motor vehicle ;

(c) the expression "axle-weight" means, on relation to an axle of a heavy motor vehicle the aggregate weight transmitted to the surface of the road or other base whereon the heavy motor vehicle or trailer moves or rests, by the several wheels attached to that axle when the heavy motor vehicle, or the trailer, is loaded ,

(d) the expression "registered axle-weight," in relation to an axle of a heavy motor vehicle means the axle weight of that axle as registered by the registering authority in pursuance of the rules ;

(e) the expression "weight," when used in relation to a heavy motor vehicle or trailer attached to it means (i) when the vehicle or trailer is unladen, the weight of the vehicle including all parts, equipment, stores, fuel, water and accumulators which are necessary for, or are ordinarily used with, the vehicle or trailer when working : provided that where alternative parts or bodies are used, the heaviest shall be taken for the purpose of calculating the weight; and (ii) when the vehicle or trailer is laden, its weight when unladen *plus* its lawful load including the weight of the driver ;

(f) the expression "width," in relation to the tyre of a wheel, means the distance measured horizontally and in a straight line across the circumference of the wheel and between the two points in the outer surface of the tyre which are farthest apart ;

(g) the expression "diameter," in relation to a wheel, means the diameter measured between the two opposite points in the outer surface of the tyre which are farthest apart.

ADDITIONAL PARTICULARS TO BE FURNISHED WITH APPLICATION FOR REGISTRATION.

32. In addition to the particulars prescribed by rule 8 above, the following particulars shall be furnished with an application for the registration of a heavy motor vehicle :—

(1) Weight of heavy motor vehicle or trailer, unladen ;
(2) axle weight of each axle ;
(3) diameter of each wheel.

FEE FOR REGISTRATION.

33. The fee payable in respect of registration of a heavy motor vehicle shall be Rs. 32. Such registration shall continue in force for a period of not more than twelve months from the date thereof. Registry may be renewed annually on payment of a fee of Rs. 16.

SPECIAL CONDITIONS TO BE FULFILLED.

34. The registering authority shall decline to register a heavy motor vehicle unless he is satisfied that it fulfils all the conditions special to heavy motor vehicles laid down by rules made under the Act, and in order that he may so satisfy himself, he may require the production of the heavy motor vehicle at such time and place as he thinks fit and may also cause the weight of the heavy motor vehicle and the axle-weight of each axle to be ascertained in such manner as he may by general or special order direct.

REGISTERING AUTHORITY MAY CAUSE THE AXLE-WEIGHT FOR THE TIME BEING OF ANY AXLE OF A HEAVY MOTOR VEHICLE TO BE ASCERTAINED.

35 When the registering authority or any officer duly authorized by him in this behalf has reasonable ground for suspecting that the axle-weight for the time being of any axle of any heavy motor vehicle or trailer drawn thereby exceeds the registered or marked axle-weight of that axle he may cause the axle-weight for the time being of any such axle to be ascertained.

The person driving or in charge of such motor vehicle shall to the best of his ability afford all such facilities as may reasonably be necessary for the purpose of ascertaining the axle-weight as aforesaid.

REGISTERED WEIGHT TO BE PAINTED ON VEHICLE.

36. Unless he declines, in accordance with Rule 34 to register heavy motor vehicle, the registering authority shall proceed in accordance with Rule 4 above and, upon receiving the certificate in Form C, the owner of the motor vehicle shall cause—

(a) the highest rate of speed at which, in conformity with the rules, the heavy motor vehicle may be driven;

(b) the registered weight of the heavy motor vehicle unladen ; and

(c) the registered axle-weight of each axle

to be painted or otherwise plainly marked in letters not less than one inch in height, and in such a manner as to be legible at a reasonable distance, upon some conspicuous part of the left or near side of such heavy motor vehicle in the case of (a) and in the case of (b) and (c) of the right or offside.

CONDITIONS FOR THE USE OF HEAVY MOTOR VEHICLES.

37. No person shall cause or permit a heavy motor vehicle to stand or be used in a public place or shall drive or have charge of a motor vehicle when so used unless the following conditions are satisfied :—

(1) (i) The axle-weight of any axle of a heavy motor vehicle shall not exceed the registered axle-weight.

(ii) The registered axle-weight of any axle of a heavy motor vehicle shall not exceed eight tons and the axle-weight of a trailer shall not exceed four tons.

(iii) The sum of registered axle-weights of all the axles of a heavy motor vehicle shall not exceed twelve tons.

(2) The tyres of each wheel of a heavy motor vehicle, unless the tyres are pneumatic or made of a soft or elastic material, shall be smooth, and shall, where tyre touches the surface of the road or other base whereon the heavy motor vehicle moves or rests be flat, provided that the edges of the tyre may be bevelled or rounded to the extent in the case of each edge of not more than half an inch.

Provided also that—

(i) if the tyre is constructed of separate plates the plates may be separated by parallel spaces which shall be disposed throughout the outer surface of the tyre so that nowhere shall the aggregate extent of the space or spaces in the course of a straight line drawn horizontally across the circumference of the wheel exceed one-eighth part of the width of the tire;

(ii) the driving wheels of a heavy motor vehicle shall be cylindrical and smooth-soled or shod with diagonal cross-bars of not less than three inches in width nor more than three-quarters of an inch in thickness, extending the full breadth of the tyre, and the space intervening between each such cross-bar shall not exceed three inches ;

(3) the width of the tyre of each wheel of a heavy motor vehicle shall be determined by such of the following conditions as may apply to the circumstances of the case ; that is to say :—

(a) the width shall in every case be not less than five inches ;

(b) the width shall be not less than that number of half inches which is equal to the number of units of registered axle-weight of the axle to which the wheel is attached.

The unit of registered axle-weight shall vary according to the diameter of the wheel, and the rules set forth in the subjoined scale ; that is to say—

(i) if the wheel is three feet in diameter the unit of registered axle-weight shall be 7½ cwts.

(ii) if the wheel exceeds 3 feet in diameter, the unit of registered axle-weight shall be 7½ cwts. with an addition of weight in the proportion of one hundred-weight for every 12 inches by which the diameter is increased beyond 3 feet; and in the same proportion for any increase which is greater or less than 12 inches.

(iii) if the wheel is less than 3 feet in diameter, the unit of registered axle-weight shall be 7½ cwts. with a deduction of weight in the proportion of one hundred-weight for every 6 inches by which the diameter is reduced below 3 feet, and in the same proportion for any reduction which is greater or less than 6 inches :

Provided that this clause shall not apply to any tyre which is pneumatic or which is made of a soft or elastic material.

(4) The diameter of a wheel of a heavy motor vehicle, if the wheel is fitted with a tyre which is not pneumatic or is not made of a soft or elastic material, shall be not less than 2 feet.

(5) A heavy motor vehicle shall, when measured between its extreme projecting points, be of a width not exceeding 7 feet 6 inches, and no heavy motor vehicle or train made up of a motor vehicle with one or more trailers attached to it shall be used in any public place, if such motor vehicle or train exceeds 36 feet in length. The height of a heavy motor vehicle when loaded and measured from the ground level to the highest point of the hood or load, whichever is highest shall not exceed 10 feet.

(6) The heavy motor vehicle shall be constructed with suitable and sufficient springs between each axle and frame of the heavy motor vehicle

OPENING OF CYLINDER TAPS AND BLOWING OFF OF STEAM.

38. The cylinder taps of a heavy motor vehicle propelled by steam shall not be opened within sight of any person driving, riding, leading or in charge of any horse upon the road or street, nor shall the steam be allowed to attain such a pressure as to exceed the limit fixed by the safety-valve so that no steam shall blow off when the vehicle is upon the road or street.

CONDITIONS FOR THE USE OF TRAILERS.

39. No person shall haul, by means of a heavy motor vehicle, in any public place, more than three trailers at a time, nor any trailer, unless the following conditions are satisfied :—

(i) Each trailer shall satisfy the conditions laid down for heavy motor vehicles as to registered maximum axle-weight, tyres, width of tyre, size of wheels, width of vehicles and springs, save that, in the case of a trailer, the registered maximum axle-weight shall not exceed four tons and that the minimum width of tyre shall be three inches save in the case of trailers not exceeding one ton in weight unladen which shall be exempted from the prescribed requirements as to width of tyre.

(ii) each trailer attached to a heavy motor vehicle shall have a brake approved by the registering authority and each trailer shall carry upon it a person competent to apply the brake efficiently, provided that where the brakes upon the motor vehicle to which any trailer is attached are so constructed and arranged that neither of them can be used without bringing into action simultaneously the brake attached to the trailer, or if the brakes of the trailer can be applied from the motor vehicle independently of the brakes of the latter, this rule shall not apply ;

(iii) the heavy motor vehicle shall not at the time be in use as a public conveyance.

DRIVING ON BRIDGES.

40. (i) Where any duly constituted authority affixes or sets up in suitable and conspicuous positions, on each approach to a bridge, forming part of a highway, notices stating the carrying capacity of the bridge which, as regards all their contents or subject-matter, are clearly and distinctly legible and visible by persons approaching the bridge, the owner of a heavy motor vehicle, the combined registered axle-weight of which exceeds the carrying capacity of the bridge as specified in the said notice shall not cause or suffer the motor vehicle to be driven, and the person driving or in charge of the motor vehicle shall not drive the motor vehicle upon the bridge.

(ii) The owner of a heavy motor vehicle shall not cause or suffer the motor vehicle to be driven and the person driving or in charge of a heavy motor vehicle shall not drive the motor vehicle, upon a bridge forming part of a highway at any time when another heavy motor vehicle is on the bridge, if the combined weights of the vehicles exceed the carrying capacity of the bridge.

SPEED LIMITS.

41. No person shall drive a heavy motor vehicle in any public place at a speed exceeding seven miles an hour:

Provided that—

(a) if the weight of the motor vehicle unladen exceeds three tons ; or

(b) if the registered axle-weight of any axle exceeds six tons; or

(c) if a trailer is attached to the heavy motor vehicle;

the speed shall not exceed 5 miles an hour :

Provided also that—

if the heavy motor vehicle has all its wheels fitted with pneumatic tyres or with tyres of a soft or elastic material, the speed shall not exceed—

(a) twelve miles an hour, where registered axle-weight of any axle does not exceed six tons.

(b) Seven miles an hour where such registered axle-weight exceeds six tons.

FORMS

A

Application for registration of a motor vehicle.

1. Full name of owner.
2. Postal address of usual residence of owner.
3. Name of maker and date of manufacture.
4. Type of motor of vehicle.
5. Type of body of vehicle and { (1) seating capacity. (2) carrying capacity.
6. Horse-power.
7. Number of cylinders.
8. Number stamped on the { (1) engine (2) chassis
9. Weight of vehicle unladen.
10. Whether intended for—
    (a) Private use
    (b) Use for trade purposes.
    (c) Use as a public conveyance.
11. In the case of heavy motor-vehicles state
    (1) Axle weight of each axle.
    (2) Diameter of each wheel.

Station
Date

Signature.

(1) Up to 15 cwt
(2) 15 cwt. to 30 cwt.
(3) 2 tons.
(4) 3 ,,
(5) 4 ,,
(6) 5 ,,
(7) 6 ,, and over.
} In case of light vans and motor lorries. Steam lorries to be marked "S."

(8) 2 seater.
(9) 4 ,,
(10) 5 ,, and over.
} In case of motor cars.

(11) If fitted with side-car...In case of motor-cycles.
(12) Seating capacity ..In case of char-a-bancs.

B

Register of motor vehicles registered in the district.

(1) Number assigned.
(2) Full name of owner.
(3) Postal address of usual residence of owner.
(4) (a) Name of maker and date of manufacture.
    (b) Engine number.
    (c) Chassis number.
(5) Type of motor of vehicle
(6) Type of body of vehicle and { (1) seating capacity. (2) carrying capacity.
(7) Horse-power.
(8) Number of cylinders.
(9) (a) Weight of vehicle unladen.
    (b) Axle weight of each axle. { In the case of heavy motor vehicles.
    (c) Diameter of each wheel.
(10) Whether intended for—
    (a) Private use.
    (b) Use for trade purposes.
    (c) Use as a public conveyance.
(11) Date of registration.
(12) Particulars of any change of ownership or alteration of particulars with date.
(13) If cancelled, date of cancellation.
(14) Amount of fee.
(15) Remarks.

C

Certificate of registration of a motor vehicle granted under Rule 4 of the Madras Motor Vehicles Rules, 1923.

No. of 192 Fee Rs.

This is to certify that a motor vehicle of the description given below, owned by of has been registered by me on and has been assigned the distinguishing number

NOTE.—This certificate will be accepted as evidence of registry throughout British India and the following States of India :—

Mysore, Pudukotta, Baroda, Benares, Civil and Military Station, Bangalore, Secunderabad Cantonment, Hyderabad Residency Bazaars, Travancore, Cochin, Bharatpur, Baud and Nilgiri States, Hyderabad and Kashmir.

Name of maker and date of manufacture.
Type of vehicle.
Type of body of vehicle and { (1) seating capacity. (2) carrying capacity.
Horse-power.
Number of cylinders.

Number stamped on the { (1) engine. (2) chassis.
Weight of vehicle unladen.
Use for which intended.
In the case of heavy motor vehicles—
(1) Axle-weight of each axle.
(2) Diameter of each wheel.

NOTE—1. On sufficient cause being shown, a duplicate of this certificate will be granted by the original registering authority on payment of half the original registration fee.

2. Every transfer of ownership, and every transfer of possession, whether temporary or otherwise, of a motor-vehicle registered under these rules, must forthwith be reported to the registering authority by the registered owner and by the transferee.

3 Whenever the registered owner of a motor vehicle changes his address he must report the new address to the authority who registered the vehicle.

Commissioner of Police, Madras.

Dated 192 . *Superintendent of Police, District.*

D

Application for licence to drive motor $\frac{car}{cycle}$.

1. Full name of applicant.
2. Postal address of residence of applicant.
3. Age of applicant.
4. Whether applicant holds or has at any time previously held a licence.
5. Particulars of any licence which applicant holds or has previously held.
6. Particulars of any cancellation or suspension of, or endorsement on, any licence which applicant holds or has previously held.
7. Whether applicant is disqualified from holding a licence.
8. Space for left thumb impression of illiterate applicant.

Dated *Signature.*

(1) Up to 15 cwt.
(2) 15 cwt. to 30 cwt.
(3) 2 tons.
(4) 3 ,,
(5) 4 ,,
(6) 5 ,,
(7) 6 ,, and over

} In case of light vans and motor lorries. Steam lorries to be marked "S."

(8) 2 seater.
(9) 4 ,,
(10) 5 ,, and over.

} In case of motor cars.

(11) If fitted with side car.. In case of motor-cycles.
(12) Seating capacity .In case of char-a-bancs.

E

Register of licences to drive granted under the Madras Motor Vehicles Rules, 1923.

Serial number and date.	Name of licence-holder.	Address.	Dates of renewal or renewal number.	Endorsements.	Car or cycle.

F1

Licence to drive a motor car or a motor cycle granted under Section 6 of the Indian Motor Vehicles Act, 1914.

No. of 192 . Fee Rs. 5 (Rupees five) only.
(Full name) of (address)

is hereby licensed to drive a motor $\frac{car}{cycle}$ for a period of twelve months from this date.

Station *Superintendent of Police. District.*

Date *Commissioner of Police, Madras.*

Spaces for the signature of literate applicants and for the left thumb impression of illiterate applicants and for renewals of or endorsement on the licence to be attached.

NOTE.—Section 4 (*c*) of the Motor Vehicles Act, 1914, requires that when the driver knows or has reason to believe that an accident has occurred to any person or to any animal or vehicle in charge of a person owing to the presence of the motor vehicle he shall, if so required, give his name and address and the name and address of the owner of such motor vehicle.

F 2

Provisional licence granted to an applicant who wishes to undergo instruction in driving a motor car or a motor cycle.

No. of 192 . Fee Rs. 5 (Rupees five) only.
(Full name) of (address)

is hereby provisionally licensed to drive a motor $\frac{car}{cycle}$ in order to receive instruction in driving for a period of three months from this date.

The holder of this provisional licence shall not drive a motor vehicle unless he is accompanied by the holder of a substantive licence.

Station *Superintendent of Police, District.*

Date *Commissioner of Police, Madras.*

G

Permit for the letting or plying for hire of motor vehicles granted under Rule 30 of the Madras Motor Vehicles Rules, 1923.

I, $\frac{\text{the District Magistrate of}}{\text{the Commissioner of Police, Madras}}$ herby permit $\frac{\text{within the district}}{\text{along the marginally-noted roads}}$ the letting or plying for hire of the motor vehicle described below, belonging to residing at

whose head office is at , subject to the following conditions and also subject to any licence granted under Section 166 of the Madras Local Boards Act.

[Here enter description of motor vehicle.]

Conditions.

(1) This permit is granted subject to the provisions of the Indian Motor Vehicles Act. 1914 and the rules made under section 11 thereof. It shall be in force for a period of twelve months from this date.

(2) Not more than passengers, in addition to the driver and conductor, shall be carried in the vehicle with luggage not exceeding in all lbs., but in place of each passenger short of the prescribed maximum, goods or luggage to the weight of lbs may be carried. The conductor shall stop issue of tickets when the maximum number of passengers the vehicle is allowed to carry has been reached.

(3) The permit shall be carried by the driver of the car whenever the vehicle is in motion and the number of persons and weight of luggage specified in condition (2) shall be painted on a conspicuous part of the vehicle.

(4) The owner of the vehicle, if it be a motor bus shall arrange for its examination once in every six months by a person approved by the District Magistrate or the Commissioner of Police as to its structural strength, condition and running order generally, and his certificate as to its fitness for use on the road should be submitted by the owner to the District Magistrate or the Commissioner of Police as the case may be. The vehicle shall not be let or ply for hire for a period exceeding six months without its being examined and certified in the manner specified above.

(5) The vehicle shall at all times be open to inspection by (i) any magistrate of or above the second-class or (ii) any police officer not below the rank of Inspector of Police. If any such officer considers the vehicle to be unfit for use on the road he shall record his reasons in writing and shall communicate them to the owner as well as to the District Magistrate or the Commissioner of Police as the case may be. The vehicle shall not then be let or ply for hire without the special permission of the District Magistrate or the Commissioner of Police as the case may be until a certificate as to its fitness has been produced from a person approved by that authority.

(6) This permit may be cancelled by the District Magistrate or the Commissioner of Police for any breach of its conditions or for any infringement of the provisions of any Act, or of any rule having the force of law When any permit has been cancelled the holder thereof shall forthwith return it to the officer who issued it

(7) The vehicle shall be driven only by a person certified by the licensing authority to be competent to drive the particular vehicle

(8) The weight of the vehicle, when fully loaded, shall in no case exceed six tons

(9) The speeds at which the vehicle may be driven shall be subject to the following conditions :—

[Here enter conditions]

(10) This permit shall not be transferred to any other person without sanction duly endorsed thereon by the licensing authority.

NOTE 1 For the purposes of these conditions, a motor bus shall be taken to mean a motor-vehicle which is let or plies for hire and has seating accommodation for eight or more passengers including the driver.

NOTE 2.—Condition (4) is applicable only to motor buses, whereas condition (5) applies to motor vehicles of all kinds. In the case of a motor bus, however, the inspections contemplated by condition (5) should be carried out monthly, the object being to verify at short intervals the general fitness of the vehicles for use on public roads. The inspection coming under condition (5) are supplemental to but distinct from the statutory examination which under condition (4) must be carried out once in every six months for the purpose of scrutinizing the structural strength, condition and general running order of a motor bus.

NOTE 3.—While issuing permits in the case of motor lorries conditions (2) and (3) must be altered suitably so as to indicate the maximum load that could be carried by them in addition to the driver and conductor. The half-yearly inspection laid down by condition (4) should not be insisted upon in the case of motor lorries.

Station *District Magistrate, District.*
Date *Commissioner of Police, Madras.*

SCHEDULE A.

Mysore.	Civil and Military Station, Bangalore.	Hyderabad Residency Bazaars.	Bharatpur.
Pudukotta.	Secunderabad Cantonment.	Travancore.	Baud and Nilgiri States.
Baroda.		Cochin.	Hyderabad.
Benares			Kashmir.

SCHEDULE B.

Mysore.	Benares.	Travancore.	Baud and Nilgiri States
Pudukotta	Civil and Military Station, Bangalore.	Cochin.	Hyderabad
Baroda.		Bharatpur.	Kashmir.

MADRAS MOTOR CAB RULES.

In exercise of the powers conferred by section 11 of the Indian Motor Vehicles Act, 1914 (VIII of 1914), the Governor in Council is pleased to make the following rules to regulate the use of motor vehicles, let or plied for hire in public places within the municipal limits of the City of Madras and its vicinity.

MADRAS MOTOR CAB RULES.

1. For the purpose of these rules a "motor cab" or taxi cab shall mean a motor vehicle which is let or plies for hire within the municipal limits of the City of Madras and which has seating accommodation for not more than seven passengers including the driver and which does not exceed two tons in weight when unladen.

2. Such of the Madras Motor Vehicles Rules, 1916, as are not inconsistent with the provisions of these rules shall apply to motor vehicles let or plying for hire.

3. No motor vehicle shall be let or plied for hire within the municipal limits of the City of Madras without an owner's permit granted by the Commissioner of Police, Madras.

4. This permit shall be in form Taxi A set forth in the first schedule to these rules. The fee for such permit shall be Rs. 5. Subject to rule 6 such permit shall remain in force from the date of issue until the 31st March following. Such permit shall not be transferable except under the sanction of the Commissioner endorsed thereon.

This permit shall be in lieu of the permit required by rule 30 of the Madras Motor Vehicles Rules, 1916.

5. The rates for the fare or hire or detention of a motor vehicle let or plied for hire shall be not more than the rates prescribed in the second schedule attached to these rules provided that nothing in these rules shall prevent the owner of a motor cab from entering into a contract to let his motor cab for periods of not less than a full day, or for trips of more than ten miles beyond the municipal limits of Madras at charges agreed upon between him and the hirer.

6. Every motor vehicle intended to be used as a motor cab shall be taken to the office of the Commissioner of Police for inspection and shall be liable to examination at such times as the Commissioner of Police may prescribe and the owner's permit may be suspended or cancelled by him if the vehicle does not comply with the requirements of these rules or of the Madras Motor Vehicles Rules, 1916, or where the owner thereof has committed any breach of these rules.

7. A permit to drive a motor cab, shall be in form Taxi B set forth in Schedule I attached to these rules.

8. No motor cab shall be driven by any person not holding a permit in the above form granted by the Commissioner of Police, Madras.

9. (1) Such permit shall be granted only to a person who holds an ordinary licence to drive, which is for the time being in force.

(2) The fee for such permit shall be Rs. 2 and it shall be in force from the date of issue until the 31st March following, but shall cease to be in force if cancelled or suspended by the Commissioner of Police or if the holder's ordinary licence to drive is suspended or cancelled or expires.

10. An applicant for a taxi driver's permit shall satisfy the Commissioner of Police that he is in all respects a fit person to be the driver of a motor cab and that he is acquainted with the principal places and streets in Madras and has a thorough knowledge of the prescribed rates for hire. A taxi driver's permit may be cancelled or suspended by the Commissioner of Police for any breach of these rules or of the Madras Motor Vehicles Rules, 1916, or if the holder should be guilty of misconduct of such a nature as to make his retention of such a permit undesirable.

11. (1) Every motor cab shall be fitted with a taximeter of an approved style to indicate to the hirer the fare chargeable.

(2) Every such taximeter shall be sealed with the seal of the Commissioner of Police or with a mark approved by him.

(3) Any owner, driver, attendant or other person who shall break or tamper in any way with the seal placed on the taximeter or who shall, with intent to deceive, tamper with the taximeter or the driving mechanism thereof shall be deemed to have committed a breach of this rule.

(4) No motor cab shall ply for hire unless the seals on the taximeter are intact.

12. (1) Every taximeter shall be tested by the Commissioner of Police or by such officer as he may from time to time depute in this behalf.

(2) Before a taximeter is produced for inspection, the holes for wires and the wires for the lead seals shall be provided by the firm fitting the meter so that all that need be done after the test shall be to slip on the lead seal and impress them with the sealing tongs.

(3) Every taximeter shall be subjected to a practical road test of five miles for each of the distance scales and a time test for detention charges for not less than half an hour.

(4) Every taximeter which passes the test shall be sealed in such a manner that it cannot be opened or tampered with without removing the seals.

13. A taximeter shall be fixed to and operated from a non-driving wheel.

14. A fresh road test shall be made by direction of the Commissioner of Police each time the meter or transmission gearing is removed or repaired :

Provided that a taximeter shall at any time be submitted to the Commissioner of Police for the purpose of being tested under his direction.

15. All brake or steering connections secured with bolts shall have such bolts secured with nuts, the same to be locked or pinned.

16. It shall be the duty of the owner to see that all parts of the mechanism of the cab are periodically inspected and kept in proper working order and a register in a form to be prescribed by the Commissioner of Police shall be kept of such inspections This register shall be open to inspection at any time by the Commissioner of Police or by any person duly authorized by him. Any failure to maintain this register or produce it when called for by lawful authority shall be deemed to be a breach of this rule.

17 The machinery of every motor cab shall be so constructed that no undue noise or vibration is caused and shall be maintained in such condition at all times.

18 The carriage fittings shall be maintained in such a condition as not to be loose or cause any undue rattling noise.

19. Every motor cab shall have a light so fixed as to illuminate the taximeter at night

20. Every closed motor-cab shall be provided with a means of communication between passenger and driver.

21. Provision shall be made for the conveyance of a reasonable quantity of luggage and for securing it

22. The cushions of the seats shall be covered and stuffed with suitable material to be approved by the Commissioner of Police or by such officer as shall be empowered by him.

23. The doors, windows, seats, roof, springs, wheels, cushions, lamps, panels, etc., and all furniture and appointments of a motor cab shall be in proper order and repair, the paint and varnish in good condition and the inside perfectly clean. The floor shall be covered with a mat of rubber, coir or other suitable material.

24. The Commissioner of Police may prohibit the use of a motor cab which is in his opinion unfit to ply for hire until such time as the defects are remedied to his satisfaction.

25. (1) The carrying capacities of all motor cabs shall be fixed by the licensing officer.

(2) The number of persons and weight of luggage which a taxi-cab is licensed to carry shall be painted on a conspicuous part of the vehicle.

(3) The registered number of the motor vehicle running as a taxi-cab shall be shown in a prominent position both at the front and the rear of the vehicle in such manner as shall be prescribed by the licensing authority

26. (1) The driver of a motor cab shall wear in a conspicuous place on his left breast a numbered badge supplied to him by the Commissioner of Police.

(2) The driver of a motor cab shall surrender such badge on his permit being suspended or cancelled or becoming time expired.

(3) Any driver who shall lose or fail to return such badge shall be liable to pay a charge to be fixed by the Commissioner of Police.

Badges to replace lost badges shall be issued on payment.

(4) A driver shall not in any circumstances lend or transfer his permit or badge.

27. A driver shall, within one week, report to the Commissioner of Police any change of residence.

28. Every driver or attendant of a motor cab shall be properly dressed in clean uniform of the description to be approved by the Commissioner of Police.

29. The drivers at motor cab stands shall observe the following rules :—

(1) The drivers of the first two motor cabs on the stand must stay beside their cabs and must be ready to be hired at once by any person provided that a hirer wishing to hire any particular cab on the stand may do so.

(2) All motor cabs on the stand must move up as vacancies occur.

(3) No motor cab engaged for some future time shall remain on the stand unless the driver is willing to accept any intermediate hiring that may be offered.

(4) No disabled motor cab shall remain on the stand unless such disablement is strictly temporary, and can be and is remedied at once.

30. (1) Every taximeter shall be fitted with an indicator or handle in the form of a flag on which shall be printed the words "for hire". The taximeter shall be so constructed that when the indicator is vertical the taximeter shall be out of action. Such indicator shall be so placed as to be clearly visible to any person outside of and in front of the vehicle and to the hirer when inside.

(2) The vertical position shall indicate that the vehicle is available for hire and no driver shall without reasonable excuse refuse to accept a fare when the indicator is in a vertical position.

31. The driver of every motor-cab shall, as soon as he is hired and no sooner, set the taximeter in motion, and upon the termination of the hiring shall immediately stop the same. If he neglects or fails to do so, he shall be deemed to have committed a breach of this rule. But if a motor cab is called from a garage or a stand to take up a passenger at any place less than 500 yards from the garage or stand, the taximeter shall not be set in motion until the motor cab shall arrive at such place and be ready to take up the passenger. Provided that in the event of a motor cab whilst hired being unable to proceed from any mechanical derangement or tyre failure, either temporarily or otherwise, the driver shall at once stop the mechanism of the taximeter as against the hirer, and shall not re-start the same until such time as the defect is remedied.

32. The driver shall, in the absence of reasonable cause to the contrary, proceed to the destination named by the hirer by the shortest and quickest route.

33. No driver of a motor cab shall—

(a) be drunk during his employment;

(b) make use of insulting or abusive language or gesture;

(c) stand (elsewhere than at some stand or other place appointed for the purpose) or loiter for the purpose of being hired, in or upon any public street or road, or place;

(d) refuse to give way (when he reasonably and conveniently may do so) to any other vehicle;

(e) wilfully obstruct or hinder the driver of any other motor-cab in taking up or setting down any person into or from such other motor-cab.

(f) wrongfully prevent, or intend to prevent, the driver of any other motor cab from being hired;

(g) demand more than the proper fare to which he is legally entitled;

(h) before he has been discharged by the hirer, desert from the hiring;

(i) ply for hire with any motor-cab which is at the time unfit for public use; or

(j) shout in order to attract the attention of the public or of a possible hirer or, for any other reason act in such a way as to cause inconvenience or annoyance to the public.

34 In the absence of an enforceable contract to the contrary, no hirer shall refuse or omit to pay the legal fare for the hire of a motor cab, nor shall he refuse to supply his correct name and address to the driver in case of dispute in connexion with the fare.

THE FIRST SCHEDULE.

(1)

No

Form Taxi A.

Owner's permit for motor vehicles let or plying for hire.

Fee—Five (5) Rupees.

(Under rule 4 of the Madras Motor Cab Rules, 1921.)

Mr.

residing at

is permitted to let or ply for hire the motor vehicle the registered number of which is given below on the conditions set out in the above rules from the date of this permit until 31st March 19 2, unless this permit is sooner cancelled or suspended.

Registered number of motor vehicle.

This car is licensed to carry passengers in addition to the driver with luggage not exceeding in all lb. In place of each passenger short of the prescribed minimum, goods or luggage to the weight of lb. may be carried.

Dated

Commissioner of Police,
Madras.

Renewals.

Date until which renewed	Signature.	Date.

(2)

Form Taxi B.

(Motor cab driver's permit).

Permit and badge No. Fee—Two (2) Rupees

Photograph of driver

(Under rule 7 of the Madras Motor Cab Rules, 1921).

Mr.

residing at

is permitted to drive a motor cab in the city of Madras and its vicinity subject to the conditions set forth in the above rules from the date of this permit until 31st March 192 unless this permit is sooner cancelled or suspended.

Dated. *Commissioner of Police.*

Renewals.

Date up to which renewed.	Signature.	Date.

(3)

Form Taxi C.

Application for owner's permit for letting or plying a motor vehicle for hire—

(1) Name.
(2) Address.
(3) Registered number of motor vehicle.
(4) Seating capacity of the vehicle.

Date. *Signature.*

N.B.—The motor cab must be presented in an efficient condition and fitted and equipped to the full requirement of the rules.

(4)

Form Taxi D

Application for a permit to the driver of a motor cab—

(1) Name of applicant.
(2) Father's name.
(3) Address.
(4) Number of ordinary driver's licence.

Date. *Signature.*

N.B.—A fee of Rs. 2 and two copies of applicant's photograph are required.

Number of permit issued

Date. *Motor Cab Clerk.*

THE SECOND SCHEDULE.

The following rates are fixed for the fare or hire of motor vehicles:—

1. Within the municipal limits of Madras between the hours of 6 a.m and 10 p.m., ten annas a mile for the first mile and two annas for every subsequent fifth of a mile shall be charged.

2. Within the municipal limits of Madras between the hours of 10 p.m. and 6 a m., twelve annas for the first mile and two annas for every subsequent sixth of a mile shall be charged.

3. The above rates shall apply whether any such motor vehicle is used by four or any less number of persons. Two annas shall be charged for each package weighing over 20 lb. which is carried. In the place of each passenger short of the prescribed maximum goods or luggage to the weight of 100 lb. may be carried free.

4. The charge for detention shall be two annas for each four minutes by day or night.

5. The same rates shall apply beyond municipal limits provided that if the cab be discharged outside that limit a charge of eight annas per mile or part of a mile up to the municipal limit shall be charged.

6. When a motor cab is ordered to come immediately from a stand or garage more than 500 yards distant from the place where required the distance from the stand or garage to the place where required shall be charged for. The detention charge shall not however, commence until ten minutes after arrival at the place required.

N. B.—This can be effected by putting the meter on the "break down."

This rule shall also apply in the case of a motor cab ordered from a stand or garage for a specified time.

7. No charge shall be made for returning to the stand or garage from any place within municipal limits where the motor cab is discharged.

8. A minimum fare of Re. 1 shall be charged.

REGISTERED NAMES AND ADDRESSES OF OWNERS OF MOTOR VEHICLES IN THE CITY OF MADRAS.

No.	Name.	Address.	Maker.
1	Francis Spring, J. E. ...	Exported to England	Wolseley.
2	Shaik Moideen & Co. ...	...	Traveller.
3	Namberumal Chetty, T.		..
4	Seaward, F.	The 'Palms', Royapuram.	Darracq.
5	*Owner not traced*	......	
6	Late Nanjunda Rao, M. C., B.A., M.B & C.M.	Mylapore .	Underwood.
7	Commander Sinclair Adam ...	Post Office, Madras ...	Humberette.
8	Abdul Shukoor Ahmed Sait	The Bazaar, Adyar .	Cadillac.
9	Nawab Sham Shur Jung Bahadur ...	Hyderabad ..	Darracq.
10	Malladi Subramaniau	Rutland Gate, Nungambakam.	De Dion.
11	*Owner not traced*	. ..	.. ..
12	Do	.	.. .
13	Addison & Co. Ltd. .	Mount Road	.
14	Simpson & Co. Ltd. .	do	.
15	Rajah Rajagopaul, M., Rao Bahadur, Rajah of Sriripuram, etc., Estates.	Nagarada, Vizag. .	Darracq.
16	Messrs. Crompton & Co.	Armenian St.	do.
17	Kalli, S. K.	Calicut ...	Humber
18	Messrs. Oakes & Co.	P. B. 24, Madras .	..
19	Templeman, C J. ..	17, Errabalu Chetty St.	Rover.
20	Hajee Muhammad Haneef Sahib	124, Angappa Naick St.	Cadillac.
21	...	..	...
22	Khan Bahadur Habibulla Sahib Bahdr.	Exec. Coun. Member, Delhi.	Vulcan.
23	Gerald Frank Brierly ...	Madras Club Chambers	Minerva.
24	Zemindar of Punganoor	Chittoor Dt. ..	Humber.
25	The Madras Electric Supply Corporation, Ltd.	.....	Darracq.
26	Ernest Robert Logan	Nungambaukam, Madras.	Allday's.
27	Rajagopalaswamy Mudaliar, S.	Madras East	Darracq.
28	Messrs Chokkappa & Co.	Madras .	Ford
29	John Ramsay Unger .	San Thome, Madras	Buckboard.
30	Sreenivasa Aiyangar ...	High Court Vakil, Police Raghava Chairar Street.	Humber.
31	Moresby	Madras Club. .	......
2	Charles James Weir	Adyar, Madras .	Star.
33	.. ..	.....	..
34	Sivasankaran. T. ..	Tellicherry . .	Old mobile.
35	The Supdt., Chengalvaraya Naicker's Institute.	Madras ...	Humberette.
36	The South Indian Commercial Corporation, Ltd.	Manianagaram, Madura...	Vertical.
37	Rangiah ..	16 Thyagaroya Pillai St., Mint Post.	Franklin.
38	Auto Car & Engineering Co. ...	142, Thayar Sahib St., Genl Pattern Road.	Wolseley
39	Messrs Spencer & Co, Ltd. .	..	Motor Coach.
40	Sathappa Chetty, S. ...	The Kalleswarar Mills, Ltd., Coimbatore.	Ford.
41	Aiyanna Chetty, P.	..	Cadillac.
42	Do.	......	Sunbeam.
43	Cornell, A C. ..	Mount Road, Madras ..	Maxwell.
44	Sri Raja Venkatarangiah Appa Rao Bahadur.	Mohana Vilas, Mylapore.	Darracq.

No.	Name.	Address.	Maker.
45	Galley & Co.	Loane Sq., Broadway	Darracq.
46	Do .	do.	do.
47	Karunakara Menon, V. P. .	S. I. Police, S. Malabar	Star
48	Kaniappa Naicker, R.	39, Amayappa Mudali Sr., Royapettah.	Darracq.
49	The Madras Stable Co.	17, Mount Road	do.
50	Scovell, G. V., I.A.R.O. ...	Trinity Road, Bangalore.	Darmitor.
51	Talbot, G W	Egmore Gardens, Madras	Adams.
52	Frer, R. D. ..	Vizagapatam	Oldsmobile.
53	Hon'ble Siva Rao, P. ..	Chairman, Municipal Council, Bellary.	Humber.
54	Sundara Rao, K. ..		Kennett.
55	Khan Bahadur Kuddus Badsha Sahib, M.A.	Big Mosque, Triplicane ...	Orient.
56	P. Orr & Sons	Mount Road, ...	...
57	Madras Stable Co. ..	.....	Talbot.
58	Venkatesa Tawker, P. ...	....	De Dion
59	Sadasiva Tawker, T.	.....	do.
60	Edgar William Middlemast .	Bishops Gardens, Adyar	M. Car.
61	Dverton, J. J. R. ...	Egmore Gardens,	Leader Car.
62	H.H. The Maharajah of Miraj .	Tawker's Gardens, Royapettah,	Fiat.
63	Messrs. Chokkappa & Co. ...	Mount Road .	do.
64	Ramaswamy Chetti, S. R. M. C. T. ..	Thambu Chetty Street.	Horbick.
65	H. H. The Maharajah of Mysore	Tawker's Gardens, Royapettah.	De Dion.
66	Capt. Snowdon, H. S. K., R.A. ...	Madras Arsenal, Egmore	Coventry.
67	Jones, J. F. ...		...
68	Suryanarayanamurthy Garu	Godavery Dt.	..
69	S. V. R. M A. R. Ramanatha Chetti	Salem. . .	Commer.
70	......	.. ..	..
71	Steele, J.	Ex. Engr., Mysore	Darracq.
72	Chokkappa & Co. ..	Mount Road	do.
73	Isaacs, Albion S.	Motor Works, Ernakulam	Swift.
74	Vythilinga Chetty ..	Dubash, Best & Co , Ltd , Pondicherry.	Humber.
75	Maharani of Vizianagaram ..	Vizianagaram	Cycle.
76	Philips G. L	Rosendale, Vepery	Cycle.
77	Messrs Crompton & Co.	c/o Binny & Co , Madras.	Ford.
78	Galley & Co	Loane Sq., Broadway	Darracq.
79	Major Giffard, G. G., I.M S. ..	Pantheon House, Egmore.	Humber.
80	Messrs. Addison & Co.	.	Darracq.
81	Rajah Venugopala Krishnayachandra Bahadur.	Cathedral, Madras •	Hupmobile.
82	Namberumal Chetty, T. ..	144-5, China Bazaar St.,	Darracq.
83	Reid, M F	Riverside, Egmore .	Argyll.
84	Chokkanatha Chetty .	Thiagadrug	Ford.
85	Grahame Striven, J.	Connemara Hotel, Madras.	Darracq.
86	Arbuthnot Industrials, Ltd. .	P. O. 101, Madras .	Singer
87	Somappa, A. ..	Merchant, Mangalore ..	Humber.
88	Addison & Co.	..	Rover.
89	Brusier, C. E. ...	Madras Club ..	Humber.
90	Elseworthy, W. E.	Vizagapatam	De Dion.
91	Corder, A. H. ..	Madras Club	Rover
92	Chinnayya Naidu	Wine Merchant, Madura.	Darracq.
93	H. H. The Rajah of Orcha .	...	Swift
94	Ali Rajah ..	22, General Patters Road	Steam Car
95	John Gosseely, .	East Nook, Egmore,	Speedwell.
96	Col. Formby, R. F. R. ..	Somerford, Adyar	Humber.
97	John Oakshot Robinson ...	Kilpauk, Madras ...	Wolseley.
98	T. S. Adbul ..	Inspr. of Police, Omalur .	B. S. A.
99	Muthu, P. S. ..	60, Brodies Road .	Munimes.
100	Government Car ..	......	Motor.
101	Seetharam Naidu, P.	Tatamuthiappen St.	Humber.
102	Col. Stanley Smith, R.A. .	Spur Tank Rd., Chetpet .	Magneto.
103	Govindarajulu Naidu, M. .	2, Krishnaier St., Madras.	Wolseley.

No.	Name.	Address.	Maker.
104	Venkatachellam, M. ...	Haddon House, Nungambakam.	Darracq.
105	Wright, W. B. ...	Rostrevor, Teynampet.	do.
106	Brown, M. N. ...	5-131, 3rd St., Mannargudi.	Vitoretta.
107	Stauns, M. ..	7, Francis Street, G. T.	Rover.
108	Siemens Brothers	Genl Patters' Rd.	De Dion.
109	Hajee Ismail Sait ...	English Warehouse, Mount Road.	Franklin.
110	Janakiram Mudaliar, A. C.	St John's Rd., Bangalore.	Humber
111	The United Motors, Ltd. .	162, Mount Rd.	Reltuna.
112	Palany Mudaliar, P. T. ...	Solaiyappan Street, Old Wasnermanpet.	Union.
113	Nanjappa Chetty .	Best & Co., Coimbatore.	Broisier.
114	Sadasiva Tawker, T. ..	.....	Fiat
115	Viswanatha Aiyar, P. R. ...	Tinnevelly .	Siddeley.
116	Abbas Sahib, A. G. ...	Bezwada .	do.
117	Periathambi Mudaliar, P. ..	Civil Veterinary Dept.	Orleans.
118	Venkataraman, E V. L. E. E	Coimbatore ..	Swift.
119	Subbaraju Nayanivaru, K. G. .	Kilpauk, Madras	Calthorpe.
120	Rajah Meedu Krishnaya Chandra Bahadur, K.	Venkatagiri Town, Nellore	Car.
121	Benson, P H. ...	P. B. 111, Madras .	Petrol Car.
122	Anantha Subramania Aiyar, H. .	Mount Road ...	De Dion.
123	Henry Scott, R. ...	Madras Club	Lavassor.
124	Ormerod, H. E.	Motor Export, 4-A. South Parade, Bangalore.	Daimler.
125	Beardsell, W. A.	Messrs. Beardsell & Co,	Rolls-Royce.
126	J. E P. Wallis ..	Mackey's Gardens, Madras	Swift.
127	P. Krishna Rao'	Nellore	De Dion.
128	Kuppiah, Venkatappiah & Co. G. ..	43, Narayana Mudali St	Darracq
129	P. S Row	Propr. Sri Ram and Cotton Works 1-18 Muker Nallamuthu Street	De Dion
130	Miss Meenakshi Ammal ..	2049, South Masi Street, Madura.	Darracq.
131	G. S. Rama Aiyar, B A. & B.C.E. .	Executive Engineer, Nellore.	Wolseley.
132	Venkateswaralu Naidu, P. ..	Berhampore Town, Ganjam Dt.	De Dion.
133	Ramalingam Chetti, C.	8, McNichol Road,	Calthorpe.
134	Lakshmanier, L. K. ...	Banker, West Car Street, Tinnevelly	Humber.
135	The Auto Car Speciality Co.	10-11, Thambu Chetty St.	Humber
136	Henry M. A. Cooke ...	Koromandel Kolar Gold Field.	De Dion
137	Sri Bahadanba Das Raja, H H, Raja of Pudukottah.	Pleasure Villa, Kilpauk...	Sizare Naudin.
138	Lodge, F.	Bellary Dt.	Darracq.
139	Lieut.-Col. Dishra Juis ..	M.V.O Tawkers Gardens,	Siddeley.
140	Pattabiram Rao, N. ..	Sri Rama Bagh, Poonamallee Road.	De Dion.
141	British American Tobacco Co., India, Ltd. ..	Bank of Burma Premises, 2nd Line Beach	Thornycroft.
142	Spencer & Co, Ltd. ...	Mount Road, Madras ...	Darracq.
143	Subramania Chetty, S P. R. M. ..	Nattarasankottai Ramnad Dt.	Allday's.
144	Badcock, C. F., L.D.S. ..	Pantheon Gardens.	Rover.
145	Nawab Mohiddin Khan Bahadur ...	Hyderabad, Deccan .	Bellwick.
146	Addison & Co. ..	Mount Road, Madras ...	Darracq.
147	Saiyed Shahali Hussain	Tanjore	Albion.
148	Col. Thackwill, C. G. R., D.S.O.	Ootacamund.	Swift
149	T. M. Nair ...	Lady Napier Villa, Egmore	Simpson Victoria.
150	Thomson, R.	Kilpauk, Madras	Petrol Car.
151	Stuart, A. E. C. ...	Club Chambers, Madras.	De Dion.
152	Parthasarathy Swamy, N. S. ..	Contractor, Poonamallee...	Grima.
153	Gordon Fraser ...	c/o Messrs. Best & Co., Ltd.	Humber.
154	Capt. Leonard Hirsch ...	Madras Club. .	Charron.

No.	Name.	Address.	Maker.
155	Raja Sivatoon Immadivera, Basava Chikkol Royal.	Zemindar of Punganur, N. Arcot	Swift.
156	S D. Bamden .	Manager, Erukula Industrial Settlement, Kavali	De Dion.
157	..		Darracq.
158	M. J. Coelho, S I.D. ...	..	Allday's.
159	David Dhanakoti Raju ...	San Thome, Madras	Humberette.
160	Wickham, L. L	Madanapalli, Cudapah Dt.	Darracq.
161	Madras Motor Works	Patters Road, Madras	Motor Car.
162	Rao Sahib Cunnan Chetty, G. ...	Poonamallee High Road	Landaulette.
163	Guruswami Mudaliar, K. R. .	Chetty's Gardens Balamutha Mudaliar St.	Wandsley.
164	Metha & Sons ..	453, Sowcarpet, Madras	Wolseley.
165	Kuppu Rao, V. N. ...	High Court Vakil, Egmore	Siddeley.
166	Messrs. Rama Naick & Co. ...	13, 14 & 15 Broadway,	Humber.
167	Simpson & Co. ..	Mount Road	Triumph.
168	General Evatt, J., Secunderabad .	c/o Oakes & Co., Ltd.,	Hapiler.
169	Wort, J ...	S I. Ry, Egmore ..	Rex.
170	Apte, K. ...	S u p d t., Chengalvarava Naicker's Tech Industrial Institute, Vepery	Panhard Lavoisier
171	Sowriraja Aiyengar ..	Kilan Rd., Bangalore City.	Clement.
172	Hajee Ismail Sait ...	Mount Road, Madras	De Dion.
173	Dr. Srinivasa Rao, M. C. .	Salem ...	Darracq.
174	Dewan Bahadur Narayana Iyer, V. ..	Venka Bhavan, Mylapore.	Stella.
175	The Madras Stable Co. .	17, Mount Road, Madras .	De Dion.
176	Romer Dau & Co. .	Madras ..	Swift.
177	The Manager Madras Stable Co.,	Madras ...	Napier.
178	Baskara Murthi, K.	Innes & Co., Cocanada .	Standard.
179	Raghava Chari, T.	High Court Vakil, Bellary.	Darracq
180	Govindarajulu Naidu, P.	Motor Hiring Co., 131, Broadway.	Car.
181	Lieut. Bryant, J. M. R. A.	Fort St. George	Ribble.
182	Rinne, H. ...	Feroke, Malabar .	Siddeley.
183	Do ...	do. .	do.
184	Do. ..	do. .	do.
185	Kassamally Peerbhoy, J. ...	Bombay ...	...
186	Trutomen, F. A., M. A. V. Camp ..	Napier Battery, Fort St. George, Madras.	Leader Car.
187	Galley & Co. .	Loane Sq. Broadway .	Swift.
188	Robert Conoke, C. ...	Spencer's Hotel, Madras. .	Maxwell.
189	Capt. Redfern, C. C. ..	Madras Club, Madras	Humber.
190	Thiruvengadathamiah, P. ..	Devaraja Mudali Street,	Allday's.
191	Sambandam Mudaliar, c/o Rangavadivelu Mudaliar, B A., B.L	Swami Naick St., Chintadripet	Sunbeam.
192	Rajagopala Chari, C. ..	P. W. D. Contractor, Park Town.	Allday's.
193	Capt. Rogers, W. S. E., R.F.U.	St. Thomas Mount	Belsize.
194	Ramaswami Pillai, R. M. A. R.	Sikkathambur Post, Trichinopoly.	Darracq.
195	Sankara Aiyar, S G.	39, New Street, Mylapore.	Humber.
196	Chamber & Co. ..	Errabalu Chetty Street	Austin.
197	Gibson, H M ..	15, Armenian St	Belsize.
198	Srinamulu Chetty, V ...	Govindappa Naick Street.	do.
199	Zaimoolaldin, M.	Adyar, Madras ...	Buick.
200	Hon'ble Theagaraja Chetty, P. ...	Tondiarpet ...	Darracq.
201	Ormerod, H E. .	Bangalore ...	Turner.
202	Chittibabu Nayudu, B.	Mylapore ...	Swift.
203	Chinnakrishna Nayudu, P. ..	1-5, Ormes Rd., Kilpauk ..	Minerva
204	Francis James Rouse .	Madras Club Madras ...	Clement.
205	Natesa Sastriar, S.	High Court Vakil, Egmore	Darracq.
206	Chinnayya Bros., G. ...	Proprs., C. M. C. Works, Vizianagaram.	DeDion.
207	Srinivasa Iyer, V. ...	Tinnevelly Bridge ...	N. A. G. Car.
208	Major, H. D., Hayward, I.M.S.	Adyar Gate, Adyar	Cycle.
209	Burrows, Ed. A. ..	Manager, Coimbatore Tile Works, Coimbatore.	Rover.

No.	Name.	Address.	Maker.
210	H.H. The Maharajah of Bobbili	Madras	Darracq.
211	Messrs. Krishna & Sons .	Main Road, Trivandrum ...	Napier.
212	Reporter, G. N. ...	44, Main Road, Royapuram.	DeDion
213	Messrs. Krishna & Sons .	Trivandrum, Travancore	Humber
214	Subramanier, P V.	14, ThambuChetty Street.	Standard.
215	Jeelani, A. K.	Khader & Yousuf Bros. 589, Rattan Bazaar Rd.	Schaba.
216	Janakiram Mudaliar, A. C.	8, St John's Road, Bangalore.	Siddeley.
217	Raja Venkata Rangayyappa Rao Bahadur.	Mohana Vilas, Mylapore.	Darracq.
218	Chakrapani Rao, R.	Tanjore ..	Coventry Humber.
219	The South Indian Industrials, Ltd. .	Basin Bridge . .	Tri-Car.
220	Venkat Rao, P N.	Engineering Contractor, Mylapore	Kenneth Car.
221	The Rajah of Venkatagiri ...	Venkatagiri ...	Hotchkiss.
222	Krishnan, C ..	Shenstone Park, Chetpet.	Darracq.
223	Govinda Menon, K. ..	Cochin House. Nungambaukam	Rover.
224	Harrison & Co. ...	Madras . .	Belsize.
225	Annapuranammal, P. ...	275, Daly Road, Vepery.	Darracq.
226	Subramania Aiyer, V. N. ...	Teruvappadayar Coil St., Madura.	Napier.
227	Chandrasekara Naimivaru, M. B. ...	Zemindar of Bangarupaliem.	Darracq.
228	Sri Krishna Rao Bahadur, K. R. V. .	Zemindar of Polavaram, Cocanada	Standard.
229	Walter Guy Molesworth .	Wallajah Bagh, Kilpauk.	Brougham
230	Locke, H. R. .	Calicut ...	De Dion.
231	Superintendent	Chengalvaraya Naicker's Technical and Industrial Institute, Vepery.	Darracq.
232	Heiniger, C ...	Hotel D'Angelis.	Darracq.
233	Radhakrishnaiah, K ...	171, Govindappa Naick St.	Kenneth Car.
234	Major Symons, I. H , I M.S.	Royapuram	De Dion Car
235	Chinna Krishna Naidu, P.	11, Mallisswarer Kovil St	Humber.
336	South Chinna Parayya Sarma & Co. ..	Cycle Dealers, Vepery ..	Darracq.
237	Sergt. Haig	Engineering College .	Tri Car.
238	D. P Rao & Co.	Mount Road	do.
239	McDougall ..	Fort St. George	Ford.
240	Messrs. Oakes & Co.	Mount Road, Madras ..	Petrol.
241	The London Cosmopolitan Mining Co., Ltd.	c/o Sir Henry King, Esplanade Road, Madras.	Delauny Belleville.
242	William Henry Laker ...	Addison & Co.. Ltd.	Triumph.
243	2nd Lieut. Longford, G. W. ...	Officers' Training School, Bangalore.	F. N.
244	Frenchman & Co ...	Poona .	Belsize.
245	Major De Faunce, F. .	Trivandrum	Darracq.
246	Major Earle, E. ...	Coromandel Post, K. G.F	Ford.
247	The South Indian Industrials .	Basin Bridge Road	Ariel.
248	Philip Gordon Jacob .	Accountant-General's Office, Fort St George.	Minerva.
249	Wheeler, E.	Simla	Humber.
250	Tirumala Rao Sahib, A. V. ...	Egmore ...	Fiat.
251	John Mouncey ...	Best & Co., Madras .	Durkopp.
252	Wernigg, A. K. ...	Burnside, Kilpauk ..	Motor Coach.
253	Miss Devadasan, T. ...	89, P. V. Coil Street	Stoener.
254	Appa Rao, S. ...	Zemindar of Telaprole, Searle's Gardens. Adyar.	Arrol Johnston.
255	Appah & Co .	Commission Agents	De Dion.
256	Edmonds, W. L ...	Engineer, Corporation.	Triumph.
257	Siemens Bros. .	Dynamo Works, Ltd., Maclean St , Madras.	Cycle.
258	Ferns, A. E. ..	Executive Engineer, P.W.D., Dowlaishwaram.	F. N.
259	Ramachandra Rao, H. C.	Federal Motor Service, Koppa, Kadur Dt.	Sunbeam.

No.	Name.	Address.	Maker.
260	John Fulton, G.	Post Box No. 5, Burn & Co., Beach.	Triumph.
261	General Gastrell, E. T.	Fort St. George, Madras	Ford.
262	Yuvaraja	Mysore	Hotchkiss.
263	Ian Clair Stuart, H.	4, Victoria Crescent	Bicycle.
264	Rajabatlu Naidu, S.	158, Mint Street, G. T.	Hotchkiss.
265	Vadivelu Mudaliar, C. M.	Contractor, Vellore	do.
266	Misquith, W. F.	Post Box 19, Mount Road	Wolseley.
267	Ponnuraja Mudaliar, M. V.	8, Wellers St., Mount Rd.	Darracq.
268	Alfred King	Crompton & Co., 7, Armenian Street, G. T.	F. N
269	A. B. Ratnaswami	Portuguese Street, G. T.	Torpedo Spon.
270	Yuvarajah	Mysore	Stella.
271	Lieut. Edgar, K., R. E	Fort St. George	Triumph.
272	Dhoraraja Mudaliar	21, Main Road, Royapuram	do.
273	Beavis, L. W.	c/o Lawrence & Mayo	F. N. Cycle.
274	Sundaram Pillai, M. M. A.	West Masi St., Madura	Bedford Car.
275	Cardew, T. H.	Madras Club,	Cycle
276	Messrs. Ally Bros (Under repair)		Clement
277	Madras Electric Tramway Co.	Egmore	Darracq.
278	Henry Gribble Turner	c/o Dymes & Co., Madras.	Albion.
279	Mrs. Annie Besant	President of the Theosophical Society, Adyar.	Touring Car.
280	Hanbury, Arthur Capel	36, Errabalu Chetty St.	F. N
281	Kandaswami	Mirasidar, Trichinopoly	Maxwell.
282	Rajah Sri Sivaji Rajah Sahib	Senior Prince, Tanjore	Hotchkiss.
283	Urquhart, Lieut. A. M.	Calcutta	F. N.
284	Straker, C. H	Alfred Young & Co.	Humber.
285	Douglas	Wellington	Triumph Cycle.
286	Malayandi Chetty, N. R.	Mirasdar of Udumalpet	Dunlop.
287	Daniel	Dt Engineer, Ootacamund	Dunlop M. Cycle.
288	Nicholson, A. L	Madras Club	Cycle.
289	Lieut. Croneher	Officers Training School, Bangalore.	Triumph.
290	Muttu, P. S.	30, Brodie's Road, Mylapore.	Hutu.
291	Hebbard, F. H.	Vepery, Madras	Darracq.
292	Hodgson, G. H	Messrs Parry & Co.	Triumph
293	Daji, F. W.	Tirupur Motor Transport Co., Ltd., Tirupur	Albion.
294	Arunachala Mudaliar	Arni Town, N. Arcot Dt	Durkopp Cycle,
295	Lieut Col. Batten, F. G	61st K. G. F. Pioneers, Bangalore.	Vulcan Car
296	Ramanujam Chettiar, C.	Kingsford 8, McNicolls Road, Chetpet	Napier
297	Truswin, F. A.	Pallavaram	Bradbury
298	2nd Lieut. John Harold Coorkis	1st Oxford and Buckingham Light Infantry, Wellington.	Bicycle.
299	Md. Abdul Karim Khan Sahib, Bahadur, Dy. Supt. K., C. I. D.	Cuddalore	Triumph.
300	Elphinstone Cycle Co.	Mount Road.	Triumph Cycle.
301	Capt. Edward Vernon	Commandant, Poonamallee	do.
302	L. Kindole	62, Elephant St., Rangoon.	F. N. Cycle.
303	Mathew George Ploths	Spencer's Hotel, Madras	Triumph Cycle.
304	Devaraja, D.	I. G. Police in Mysore, c/o Tawker & Sons.	De Dion.
305	Ramaswami Chettiar, S. A.	Kannadukathan	Darracq.
306	Morgan, R. G. L.	The Bombay Co., Ltd., Armenian St., Madras.	Triumph Cycle.
307	Simtaoi Appa Row	Leo Lodge, Mylapore	Hotchkiss.
308	Gamoys, J. P.	Special Works Department, Corporation of Madras.	F. N. Cycle
309	Siemens Bros.	General Patters Road	Triumph Cycle.
310	Cromartie, R. D.	Mercantile Bank of India	do.

No.	Name.	Address.	Maker.
311	Cyril Longbothom, M .	2nd Leicestershire Regt., Fort.	do.
312	Subramanya Aiyar, S. A. ...	Ex. Engr., 121, Mahadana St., Mayavaram.	F N. Cycle.
313	Meyappa Chettiar, A.K.R.M.M.N. ...	Kanadukathan .	Ferd Touring Car.
314	Appa Rao .	2nd Line Beach .	Sunbeam.
315	Major Gilbert, L. E., I.M.S. ..	Govt. House, Madras ...	Ford.
316	Venkata Kumara Krishna Raja Row, The Kumur Rajah of Bobbili.	Gopal Bagh, Mount Road.	Humber Cycle.
317	Capt. Pedan, W. ...	Longhurst, Aga Abbasteh Road, Bangalore.	Triumph Cycle.
318	The Elphinstone Co.	Mount Road, Madras	Swift Car.
319	Capt. Charles Dalton Gregon .	20th Deccan Horse, Bangalore	Ford Touring.
320	Robert Harman Bell ...	26th Leicestershire Regt.. Fort St. George,	Cycle.
321	Messrs. Royal Indian Cigar Co ...	Worayoor ...	Minerva Cycle.
322	Thomas Harvey • ...	Harrington Road.	Triumph Cycle.
323	T. Ashton ...	c/oEngineering Co.,Calcutta	Douglas Cycle.
324	Masse, S., c/o Messrs. Oakes & Co.	Madras Club	Standard.
325	Samuel, L. D. ...	710, Thirumalayappan St.	Triumph Cycle.
326	Lieut. Rashleigh, R. N., R.F.A. .	R. A. Mess, St. Thomas Mount.	Matchless Cycle.
327	Krishnaswami Mudaliar, V.	5, Poe's Road, Teynampet,	Darracq.
328	Capt. Holm ...	c/o Oakes & Co., Ltd.	F.N. Cycle.
329	Sreerama Sastri, D.	Vizagapatam .	Darracq.
330	The Hon'ble Col Hugh Daly, C. I. E., C.S.I.	The Residency, Bangalore.	Landaulette.
331	Apte, K. ..	Supdt., Chengalvaraya Naicker's Technical Institute.	Peugeot Cycle.
332	2nd Lieut. Perry, E. L. ...	Officers' Training School, Bangalore	Triumph Cycle.
333	Ahmad Sait, S. K. ...	Dy Collector, Dighaghat, East India Range.	Motor Cycle.
334	Chennakesava Iyengar, S. .	C. A. D. Police, Erode	F. N. Cyle.
335	Villoss, Dodge A. .	Connemara Hotel	HudsonCar
336	Messrs Mathee, Husain & Co.	Mount Road. Madras .	Dennis.
337	Motor Transport Co.	S. Arcot Dt	do.
338	Dewan Bahadur Parankusum Naidu, P. ...	Retired Deputy Commr of Police, N. R Madras.	Vulcan Touring Car.
339	Maduramuthunaiker ...	Sennier Kuppam, near Poonamallee. ..	F.N. Cycle.
340	Graham Ross ...	17, Armenian St. ..	Darracq Car.
341	George Longdale O'Brian	3, Randall's Road, Vepery,	F.NCycle.
342	Simonsen, J. L.	Cathedral Road ..	Premier.
343	...		..
344	Srinivasa Iyer, S. K.	Valavoei Motor Service	Darracq
345	Munuswami Chetty, P T.	Dubash, Messrs. Best & Co , Jarreths Gardens	Crosseley
346	Goffe, F. H. of Bombay Co ..	Anderson Road.	Triumph Cycle.
347	Puranachandra Sarma ...	Parnipur, 24-Parganas	Indian.
348	Balasubramania Iyer, K. ...	The Luz, Mylapore, Madras.	Hotchkiss,
349	Pr. Colaco, J. M. ..	17, Errabalu Chetty St.,	Cycle.
350	Subramania Iyer, T. M.	39, Tanna St., Vepery ..	L. M. C.
351	Sri Kesavachandra Samanatha Raj Deo.	Zemindar of Taradu	Hotchkiss.
352	Jaganath, C. ..	6, Kistappa Mudaly Lane	Humber Cycle.
353	Venkataswami Naidu, G. ..	Poppanaikampalayem, Coimbatore	Bradbury Cycle.
354	Messrs. Haji Ismail Sait & Sons ..	English Warehouse, Mount Road, Madras.	Steam Traction Engine.

No.	Name	Address.	Maker.
355	Rao Sahib Namberumal Chetty, T. ...	'Crynant', Chetpet,	Motor Coach
356	John Still .	10, High Road, San Thome.	Motor Cycle.
357	Venkatarama Iyer, A. K. ...	Ranganatha Vilas, Mylapore, Madras.	Cycle.
358	Thiruvenkatachariar, K. R. ...	39, South Gopalasamudram, Mannargudi, Tanjore.	F N. Cycle.
359	Kenneth Curtis, Supt., Land Records.	Gudalur, The Nilgiris.	do
360	Subbarayalu, A. ...	Bocandu, Godaveri Dt. ...	Albion Landaulette.
361	Lewis Borlas Smith ...	c/o Beardsell &Co.,	Triumph Cycle.
362	Rangiah, G. ...	93, Coral Merchant St.,	Austin.
363	Miiza Haiderali Khan Sahib .	Sirdar Jang's House, Royapettah, S.C.	Leader Car.
364	Staffseight Bishop ...	Military Works, Poona ..	De Dion
365	Reginald Radford	Nellikuppam, S. Arcot	Singer
366	Surgeon Major Clarence Smith, F., M.B., B.S., F.R.C S., L.R C.P.	Graeme's Road, Nungambakam.	De Dion Car.
367	A. M Natesa Mudaliar .	Chellam Kuppam, Cuddalore O. T.	N.S. U. Cycle.
368	William Douglas St. Leger ...	Connemara Hotel.	do.
369	Madhavan Pillay, S. .	Marakaday St., Chalai Bazaar, Trivandrum P. O.	M. Cycle.
370	Capt. Taxwalo, C. E. .	92nd Panjabis, Adyar.	Rover M. Cycle.
371	Denniston, R. D. ...	Messrs. Best & Co, Madras	Durkopp.
372	C. Shelley, E., B.A., B.E., B.SC.	Ex. Engineer, Surveys, Trichy.	Bradbury.
373	Viswanatha Sastri, C. V. ...	Dist Judge, Negapatam	Hotchkiss.
374	Venkiah, P. .	Cocanada. Godaveri Dt.,	Triumph Cycle.
375	Attwood, G. R ...	Bank of Madras ...	do.
376	Ramamurthy Mudaliar, M. V.	27, Srirama Chetty Street,	Humber
377	English Warehouse ...	Mount Road, Madras ...	Coach.
378		...	..
379	H. H. The Zemindar of Sivagiri ...	Hotel D'Angelis, Madras.	Rolls Royce.
380	Rajagopala Rao, V. .	Stonehousepet, Nellore.	Darracq.
381	Peebles, A.	M. G. Gonry, Pakala	Triumph Cycle.
382	Rev. Manuel Ignacio	Anacleto St., Bede's High School, San Thome.	N. S. U.
383	Messrs. A. R. Hajee Faker Mahomed Sait & Sons.	Anderson Road.	Premier Cycle.
384	Hilson, A. J. .	Deputy Supdt.. III Circle,	B. S. A Cycle.
385	Gulam Khader Sahib Md. Abdulla, Khan Bahadur.	Cathedral Post ...	F. N. Cycle.
386	Fearoe, A. .	Agent, Bombay Co., Ltd., Vizianagaram.	Bradbury Cycle
387	Chockalingam Pillay, M. ...	Paddy Merchant, Palamcotta.	Belsize Car.
388	Subbiah Ayyar, A. R.	Local Fund Mechanic, Nellore	B. S. A. Cycle
389	The Hon'ble Justice Spencer, C. G., I.C.S.	Rutland, Nungambakam	Humber.
390	Alexander Lindsay Houston ...	Corporation of Madras, Glendale, Ormes Road.	F. N. Cycle.
391	Stobil, D. W.	Barrack Sergt., Fort St. George, Madras.	Triumph Cycle.
392	Ali Raza Sahib ...	22, General Patters Road.	N. S. U. Cycle.
393	The Elphinstone Co. ...	Mount Road Madras ..	Austin
394	The Madras Engineering Co., Ltd.	Mount Road, Madras ...	do.
395	Narayanappa Naidu, K.	Appah Gardens, Kilpauk.	Clement Bayard
396	The Hon'ble Sivaswami Iyer, P. S., C.I.E.	Mylapore	Napier
397	Ramaswami Aiyar, S. ..	Sub-Dvnl. Officer, P.W.D. Shermadevi, Tinnevelly Dt.	Cycle.
398	Arunachala Iyer, T. ...	Asst. Engineer, Mysore P.W.D., Closepet.	Lion Pugeot Petrol.
399	Booty, P. A., I. C. S. ..	Sub-Judg, Chittoor.	Darracq.
400	Venkatanarasimhacharlu Garu, S. T.	c/o Messrs. Galley & Co.,	Singer.

No.	Name.	Address.	Maker.
401	H. G. Stokes ...	c/o Messrs. Shaw Wallace & Co.	Triumph Cycle.
402	Jaffar Mahomed Sait ..	Messrs. A. R. Haji Fakir Mahomed Sait & Sons, Jaffer Bagh, Anderson Road.	Austin Car.
403	English Cycle & Motor Importing Co.	Broadway, Madras ..	Triumph Cycle.
404	James Madeley, W. ...	1, College Road.	Douglas Cycle.
405	Saldanha & Sons, P. F. H. ...	Highland Coffee Works, Mangalore.	Austin.
406	C. J. Manson ...	2-146 Mount Road.	Humber Cycle.
407	Gifoeguently, S. D. ..	Standard Oil, New York.	do.
408	Tayar, G. T. ...	Oorgaum, Mysore.	N. S. U. Cycle.
409	Venkatarama Iyer, P. ..	326, Thambu Chetty St.	Rover Cycle.
410	Baskett, J. G. ..	Ritherdon Road, Vepery.	F. N. Cycle
411	Messrs. Valvoline oil Co. ...	Calcutta ...	Hotchkiss Car.
412	Leuis, F. E. H. H. ...	Ag. Superintendent of Police, N. Malabar.	Humber Cycle.
413	Tacks, A. K. ...	c/o Mrs. Kingsley, Ritherdon Road, Vepery.	do.
414	Capt. Lorimer, A. P. G. ...	General Hospital, Madras	Triumph Cycle
415	Nawah of Banganapalli ...	Banganapalli ..	Dennis Car.
416	Bowell, E. E. .	No. 38 Bungalow, Cantonment St. Thomas Mount.	Rover Cycle.
417	Annadorai Iyengar, R. ...	Officer, P.W.D., Jittandy	do.
418	Tirumala Iyengar, M. S. .	Apprentice Engineer, P.W Workshops, Royapuram.	Premier.
419	The Nawab of Banganapalli, H. H. ...	Banganapalli, Kurnool ..	Hotchkiss.
420	Arogyaswami Mudaliar, R. N. ...	Berhampur ...	Austin.
421	The Manager, Motor House .	Mount Road ...	do
422	Granam Asaim .	Tanjore Dt. ...	Humber.
423	Officer in charge of Telegraph Store Depot.	Bombay	Austin.
424	The Maharajah of Travancore, H. H.	Travancore ...	Allday's.
425	J. M. Foster .	8, Mount Road. .	Douglas.
426	Aiyah Mudaliar, P. S. ..	60, Brodie's Rd., Mylapore.	Humber.
427	Glass, H. G. ...	M. & S. M. Ry.	Triumph Cycle.
428	Satyanarayana, K. .	The Indian Agency, 427, Mint St.	Humber.
429	Alexander Chalmers ...	Ludda Garden, Mowbray's Road	Humber.
430	Govindarajulu Naidu, M. ...	Poonamallee High Road,	Dietrich.
431	Siemons ...	Massey & Co., Ltd.	Humber.
432	Major Alfred Miller, I.M.S. ...	Haddow House, Nungambakam.	Motor Coach Motor Cycle.
433	Irene Wrdion ...	Vepery High Road ..	Star.
434	Madras Port Transport ...	Port Trust, Madras ..	Steam Road Roller
435	Pahmatullah Vurjee Sait .	78, 79, Angappa Naicken Street, G. T.	Laudaulette.
436	The Rajah Sahib of Salur ...	Salur, Vizagapatam Dt.	F N. Touring
437	Gemall, F. A. ...	Alexander Hotel, Frere Road, Bombay.	Minerva Cycle.
438	Robertson, D. ..	Salt Depot, Elephant Gate, Vepery.	Triumph Cycle.
439	Abdul Samad of Hyderabad ...	Residing at Royapet ...	Standard.
440	Jaganatha Naidu ...	Inspector of Police, Nandikotta.	Triumph Cycle.
441	......	..	... ..
442	Haji Md Haneed Sahib ...	Angappan Naick Street,	Durkopp.
443	Lieut. Yates, R. M. ...	2nd Lt Comdr., 6, Porter Corps, Pallavaram.	Bradbury.
444	Ranganatham Chetty, A. R. V. ...	Godown St. ...	Renault
445	Turnbull ...	c/o Wilson & Co. G. T.,	Premier.
446	Nurse, S. ...	Whannel's Road, Egmore.	De Dion.
447	Oakes & Co., Ltd. ...	Madras ..	Ford.
448	Gangathamn, G. M. ...	5, McLean Street, Madras.	F. N. Cycle.
449	Capt. Harley, T. W., I.M.S. ...	Madras ...	Humber Bicycle.
450	Isaacs, H. ...	Ernakulam ...	Humber.

No.	Name.	Address.	Maker.
451	Sir Jhomas Gibson Carmichael, H.E....	Government House ...	Landaullette Car.
452	Yogiah Sarma, H. V. ...	Ellore, Krishna Dt. .	Triumph.
453	Balakrishna Reddi ..	Halleys Rice Mills,	Car.
454	Velayudam Pillay, S.	Arunachalla Achari St.	Daimler.
455	South Indian Motor Service Co.	Tanjore Dt. ..	Darra Cycle.
456	Dewan Bahadur C. V. Arunachela Mudaliar.	Bangalore	Wolseley.
457	Walker, G. K. .	P. B. No. 70, Madras.	Hudson.
458	Rajagopala Aiyengar ...	Kumbakonam .	Rover.
459	Sabapathi Mudaliar, M. K.	4, General Swami Pillay St., Triplicane.	Ford.
460	Anantarama Aiyar, M.S., B.A., B.L.	22, East Mada St.	Adler.
461	Subbarayadu, A.	Cocanada, Godaveri Dt.	N. S. U.
462	Rizo, J. D. ...	Bhadrachallam, Godaveri Dt., 19, Chapel St.	Motor Cycle.
463	Maharajah Kumarika Sahib, H. H.	Vizianagaram ...	Napier.
464	Shaikh Abdullah Sahib	8-9 Thakkiyaruddin Khan Bahadur St., Triplicane	Ford
465	Chokappa Mudaliar, N. P. ...	34, Mount Road	Douglas Cycle.
466	Guffur, A. ..	Tatami Estate, Chickballapur, Bangalore.	A. J. Stevens Cycle.
467	Major Badcock, H. G.	Hosur Remount Depot.	Austin.
468	Rice, E. ...	1st Street, New Town	F. N. Cycle.
469	Seethapathy Aiyar, A. ..	'Gokulam,' Mylapore .	Austin
470	Johnston, J. B. T. ..	Dickinson & Co., Ltd.	Humber
471	Ratnaswamy, S. ...	The Castle, Tuticorin	Triumph Cycle.
472	Nammal Mudali, C. ...	Mint Street, Madras ..	Darracq.
473	Westrop, A. S. A., I C.S. ..	Collector of Sea Customs, Spencer's Hotel.	do.
474	The Bombay Cycle Motor Co. ...	New Queen's Road, Bombay.	Landaulette
475	The Hon'ble Home, W. O. ...	Madras ..	Sunbeam
476	....	...	......
477	Manicka Naicker, P. V. ..	Exe. Eng., P. W D., Trichy.	Triumph Cycle.
478	Venkatesa Aiyar, T. R. .	Kachaliswarar Agraharam.	do.
479	......		......
480	McLeod, H. T. ...	Doctor, Salem ..	Bicycle.
481	Home, E. ...	Ex. Engr T.R.S.D., VII Circle, Chefamle.	... ..
482	Allen, T. H., I O.D.	Aruvankadu ' ..	S N, West Car.
483	W. S. Bickham ..	Arcadia, Kilpauk	Scott Motor Cycle.
484	Parsons, A. W. ...	Hope Villa, Kilpauk .	Single Matchless.
485	Sankar, S. ..	Propr., S. Sankar Mill, Ariyalur, Trichy. Dt.	Triumph Cycle.
486	Sidney Burn, I.C.S. ...	Hosur, Salem Dt. ...	do.
487	Ethirajulu, P. ..	Mun. Council, Gundur.	Humber Touring
488	Capt. Pattan, W. S., M.D., I.M.S. ...	King's Preventive Institute of Medicine, Guindy	Siddeley Derry
489	Dr. Subramaniam, N. S. ..	P. R. Square, P. T.	Cycle.
490	Cory, P. A F. ...	M.&. S. M. Ry., Madras.	Triumph Cycle.
491	Peasewathen, E. H. ..	R. A. Mess, St. Thomas Mount.	Phaetor & Mosse.
492	......	Hyderabad ..	Triumph.
493	Chokkappa & Co. ...	Mount Road, ..	Cycle.
494	Appadurai Mudaliar, M. ...	51, Singanna Chetty St,	N. S. U.
495	Namagri, B. V. ..	Alagapuram, Salem. ...	Triumph Cycle.
496	Ramachandrar, A. K. ..	Ranganadha Vilas, Mylapore.	......
497	Truscott, S. D. ...	Standard Oil Co.	Humber.
498	Registrar of Co operative Societies ...	Madras ...	Austin.
499	Jackson, J. P. ...	Hotel Spencer ...	Darracq.

No.	Name.	Address.	Maker.
500	Walsh, E. W. ...	Ex. Eng., T. R. S. Dt., Trinity Road, Bangalore	Rover.
501	The Kumara Rajah, H. H. ...	Venkatagiri ..	Indian.
502	Mahyar Ratonji, Ghadiali ...	146, San Thome High Rd.,	Triumph.
503	Sir Thomas Carmichael ...	Govt. House ..	Standard.
504	Syed Ali Hussain Sahib ...	c/o Ahmed Sahib, Thasildar, Station Road, Hyderabad.	Triumph.
505	Capt. Wheeler, E. S. ...	Mackay's Gardens.	Bradbury.
506	Frank Watson ...	District Medical Officer, Chingleput.	Darracq.
507	Messrs. Chamret Bros., G. ...	C. M. C. Works, Vizagapatam.	Car.
508	Sreenivasalu Naidu, P. ...	Mohana Vilas, Orme's Rd.	Darracq.
509	Henry D'Araybomllins Reilly ..	Underwood's Gardens,	Ford.
510	Angaswami Chetty, S. K. ...	23, Perabmala Chetty St.	Car.
511	M. & S. M. Railway Co., Ltd. ...	Madras	Austin.
512	Messrs. Addison & Co. ...	Mount Road	B. S A.
513	Miller, A. P. ...	Sivaganga, Ramnad Dt.	Standard.
514	MacAlistir ...	P. W. D. Sub. Engineer, Pollachi.	Humber.
515	Lieut. Wilfred George Tolson .	43rd Light Infantry, Fort St. George.	Bicycle.
516	The Wellington Cycle & Motor Co. ...	..	B. S. A.
517	Narayanan Nambiar, K. ...	Calicut Town	Hobart Cycle.
518	William Ball, C. ...	Govt. House, Madras	Bradbury.
519	Messrs. Simpson & Co. ...	Mount Road, Madras ..	Car.
520	Do. ..	do.	Darracq.
521	P. N. Leigh, R. A. ...	Vakil, High Court, Patna.	Gregory.
522	Govindaramulu Pillay, I. ...	36, Pidariar Coil St.,	Talbot.
523	Vaughan Williams, A. ...	Arkonam ..	Triumph Cycle.
524	Major Champion, H. B. ...	Military Secretary, to H. E. The Governor,	Standard.
525	The Elphinstone Co. ..	Mount Road, Madras	..
526	N. Guruswami Iyer ...	52 Office Venkatachala Mudaly St., Triplicane.	Motor Coach.
527	Dr. Pinto, P. P. .	Errabalu Chetty St., G.T.	Motor Cycle.
528	Balakrishna, P. ...	Pakala St., Berhampore, Ganjam Dt.	F. N. Cycle.
529	Messrs. Addison & Co. ..	Mount Road, Madras ...	Triumph Cycle.
530	Kanakiah Chetty & Co., V. .	P. T., Madras ..	Silent Knight.
531	Kannusawmi, P. ...	S. I. Police, Shevapet, Salem Dt.	Humber Cycle.
532	Srinivasa Aiyar, R. ...	East Mada St., Mylapore.	Allday's.
533	Maguire, P. E.	c/o McMillan & Co., N. Beach Road, Madras.	B. S. A. Cycle.
534	Muthuswami, V. ...	M. Dept., Addison & Co.	Clyno Cycle.
535	B. Subbaya Chetty ...	Mangalore ...	Overland.
536	Raja of Ettiyapuram ...	Ettiyapuram ...	Talbot Car.
537	Nawab Shayar Jang Bahr. ...	9, Sandy Combe St., High Road, San Thome.	Standard.
538	Tweedy A. C. ...	Oakes & Co. ...	Ford Car.
539	Dr. Carl Perin, L. ...	Connemara Hotel, Madras.	Hudson.
540	Simson, R. S. F. ...	Graeme's Road, Cathedral	Phaeton Prots.
541	Lieut. Tregenza, H. ..	Anglo Indian Force, Malapuram.	Bicycle.
542	... .	Bransons Gardens, Kilpauk	Cycle.
543	K B. A. Naidu ...	Carnatic Paper Mills, Rajahmandry-Cocanada	Ford.
544	Messrs. Addison & Co.	Mount Road, Madras ..	Triumph.
545	Messrs. Raja Reddi, Narayanaswami. & Bros.	Bankers & Merchants, Godaveri Dt.	Humber.
546	Venkataramiah, A. ...	Moryalaya, Royapet ...	...
547	Messrs. Pratt & Co. ...	199, Mount Road, Madras.	Armstrong Whitworth.
548	Col. Orston, R. C. ...	6, Quars Garden, Poona.	Austin.
549	Cotton, W. E., I.C.S. ...	Corner House, Ramnad	Knight.
550	James Edward Young ...	Vellore ..	Phoar Mobile.

No.	Name.	Address.	Maker.
551	Chakravarthi, P. C. ...	c/o The Bombay Electric Supply & Tramway Co.	Triumph.
552	Ramaswami, T. S. ...	Ranganatha Vilas, Mylapore.	Wolseley.
553	Nagaram, D. ...	1, North Mada St.	Triumph Cycle.
554	H. H. The Nawab of Banganapalli ...	Banganapalli .	Car.
555	Manickam Pillai, R. ...	Solavandan, Nelakottai	F. N. Cycle.
556	Fraser, Sergeant ..	Madras City	B. S. A. Cycle.
557	Thirumalaswamy ...	Inspector of Police, Coimbatore.	Triumph Cycle.
558	Green, L. B. ...	Victoria Crescent, Egmore	Rover
559	Ali Ahmed Mathee Hussain Co. ..	22, General Patters Road.	do.
560	James Herring Parkinson ...	Koravantavalam Estate, Kalthuritty P.O.	Cycle.
561	*Owner not known* .	.	...
562	Capt Bradfield, E. W., I.M.S. ..	Civil Surgeon, Tinnevelly.	Triumph Cycle.
563	Fred Bross. .	c/o W. P. Presser, Nungambakam.	F.N Cycle.
564	Rama Rao, Dr. U.	323, Thambu Chetty St., Madras.	B. S. A. Cycle.
565	Wadsworth, S., I.C.S. ...	Asst. Collector, Vellore.	Humber Cycle.
566	Narasimha Iyer, K. ...	Madura ..	Wolseley.
567	Austin Conor Board ..	Egmore Gardens ...	Triumph Bicycle.
568	Arthur Konard Wernigg .	Burnside, Kilpauk, Madras.	Triumph.
569	Pichu Iyer, T. S. ...	Kumbakonam ...	B. S. A. Cycle.
570	Krishnaswami Iyer, P.	Big St., Triplicane.	Excelsior
571	T. Veeraraghavalu Chetty ...	Arsack Contractor, Saidapet.	Austin.
572	Nawab Suriya Jung Bahadur .	Arigud Lodge, Royapettah.	Wolseley Siddeley
573	Venkatarama Iyer, K. S. .	Neyapalam	...
574	Howard Smith, S. ...	2nd Buffs, West-hill, Malabar.	Scott Cycle.
575	Ratnasabapathi Pillai, S. ...	4, Kennet Lane, Egmore,	Triumph Cycle.
576	Simpson, J. W. ..	Brooklands, Perambur	Ford.
577	Michael Voyvodech ...	Main Road, Royapuram.	Bicycle.
578	Krishnaswami Chettiar, B. V.	Saidapet ...	American Vink
579	Charles Norton Lamb .	P. Box 129, Madras ...	N. S. U. Cycle.
580	Saiyed Tayadeen ...	c/o Kalyanraj & Co., Tanjore.	Douglas Cycle.
581	Aliam Kutty ..	Malapuram, S. Malabar.	B.S.A. Cycle.
582	Trevor Buckle ...	Norbury House	F.N. Cycle.
583	Nawab Suriya Jung Bahadur	Peter's Road.	Minerva Cycle.
584	Palaniappa Chetty, S. ...	c/o P. Venkatachelam's Ice Factory, Poonamalle High Road.	Austin.
585	Devanarayanam Pillay, S. V., B.A., L.T.	Motor Bus Co., Palamcottah.	Halley's.
586	Edgar Denham	Mackay's Gardens	B. S. A. Cycle.
587	Chokalingham, M. R .	19, Karneeswarar Koil St., Mylapore.	F.N. Cycle.
588	Srinivasa Aiyangar, A. ...	Madras Motor Co., 63, San Thome High Road.	Darracq.
589	Kandaswami, K. A. ...	Narayanappa Naick St.	......
590	Chockalingam Chettiar, K. A. S. ...	Keelapoongudi, Sholapuram P.O., Ramnad Dt	Ford.
591	......	.. ...	......
592	Rangaswami Aiyangar, S. ..	8, North Mada St.	F. N. Cycle.
593	Mangappa Chetty ..	Chinnappa Routher St.	Ford.
595	Gadsden, C. H. ...	Hotel Spencer, Madras ..	Premier Cycle.
596	Leurin, D. ..	4, Atkinson Road, Vepery,	B. S. A. Cycle.
597	Rajappah Aiyangar, P. ...	Agent, Dindigal .	Ford.
598	Messrs. Kailasapathy & Co. ..	1-85, Bell's Road ...	......
599	Thavanam Ambalakasar ..	North Veli St., Madura ...	Calthorpe.
600	Webonny, W ...	Kotagiri ..	Ford.
601	Hill, W. ..	Madras Electric Supply Corporation, Ltd.	B. S. A. Cycle.
602	Gill ...	Mackay's Gardens ...	Singer Cycle.
603	Lieut. Tengghaow, N. S. ...	Sikh Pioneers, Sialkot ...	Humber Cycle.

No.	Name.	Address.	Maker.
604	Wilfred Stoner ...	Jibutil Gold Mines, Anantapur.	Humber Cycle.
605	H. H. The Raja of Ramnad ..	Ramnad Dt. ...	Hotchkiss.
606	George Brown & Co.	26, Mount Road, Madras.	Bicycle.
607	Saldhana, S. N. ...	Deputy Collector, Chittoor	Darracq.
608	Marsden, F. ..	Territorial Expert, Madura	Motor Tricycle.
609	Hinton Ferguson, E. M. ...	Trichinopoly ...	Triumph Cycle.
610	Moss, T. J. N. ...	Inspector of Police .	do.
611	Messrs. Crompton & Co.	Madras .	Bicycle.
612	H. H The Maharajah of Vizianagaram.	Highland, Coonoor ...	Darracq.
613	Neelakanta Iyer ...	Palakindi	B.S.A. Cycle.
614	Balasubramaniam, C. S. .	14, Nattu Pillayar Koil Street, G.T.	Cycle.
615	Mathees Ali Ahmed Hussain & Co.	22, General Patters Road.	Dennis Car.
616	Leslie Bredu, G. .	3, Banaly S. Road, Kilpauk.	F N. Cycle.
617	Wates, M. C. ..	Messrs. Massey & Co.,	King Drill Cycle.
618	Ali Ahmed ...	Mathees Hussain & Co, 22, General Patters Road, Madras.	Bus.
619	Syed, S. .	Esplanade Road ...	Austin.
620	William Gramel Welman	Bank of Madras ..	Triumph Bicycle.
621	Alladin, H. ..	Mylemoney Joldalu .	Ford.
622	Rustip, Jeejebhoy, D. ..	Bombay ...	Austin.
623	Muthuswami Pillay, I. ..	Sri Maruthi Manlennie, Periakulam.	Ford.
624	Major Holmes, H. H., S.O.C.T. ...	St. Thomas Mount	do.
625	Messrs. Addison & Co. ...	Mount Road, Madras .	Delannay Belleville Car.
626	Haji Muhammad Sait ...	Godown St., G.T. ...	Renault.
627	Rajabather Naiker, A. ..	Kakaram St., Vepery .	Matchless.
628	Rose, B. A. ...	Asst. Dt. Loc. Car. Supdt., S. I. Ry. Coasts, Negapatam.	do.
629	Ramaswami Iyer, V. ...	Elmo Street, Egmore ...	Ford.
630	Thomson, L. W. ...	Horticultural Gardens,	Triumph Cycle.
631	The General Engineering Co., Bombay.	c/o Messrs. Galley & Co., Madras	......
632	Madurai Mudaliar, C. S. ...	59, Tompalli St, Madras.	B.S.A. Cycle.
633	Balasubramaniam, T. K. ...	Trichy. Motor Service, Srirangam.	Arrol Johnston.
634	Raghavachariar, P. V. ...	L. F. Asst. Engr. Vellore.	Cycle.
635	Pinches, H. L. P. .	K. D. P. H. Co., Ltd., Mannar. .	Ford.
636	......	......	...
637	Messrs. R. Venkiah Bros. ...	Mount Road, Madras	Vulcan.
638	.. ..	...	...
639	McGill, T. A. .	Chartered Bank, Madras.	Premier Cycle.
640	H. H. The Maharajah of Jeypore .	Jeypore, Vizag.	Darracq.
641	Messrs Addison & Co., Ltd.	Mount Road	Triumph Cycle.
642	Corporation of Madras .	Errabalu Chetty Street	Petrol Turbine Fire Engine.
643	Sriramulu Chetty ..	52, Govindappa Naick St	Flanders.
644	Srinivasa Aiyangar, A. ..	George Brown & Co.	Triumph Cycle.
645	Harman, O. A. .	Oorgaum, Mysore State...	Swift.
646	Kasambeoy, M. ...	Merchant Secunderabad .	B. S. A. Cycle.
647	Sivarama Raju, D. ..	Daggalur, Narasapur.	Cycle.
648	Voyvodeche, M. ..	16, Patters Road, Madras.	Humber.
649	Apparao, M. B. ...	Pleader, Chicacole .	Premier M. Cycle.
650	H. M. C. Campbell ...	Monteith Road ...	Sunbeam.
651	Fitzgerald ...	Staff Sergeant ...	Triumph.
652	Wilson, A. F. ...	M. & S M. Ry., Arkonam.	do.
653	H. S. Furness ...	Asst. Supdt. of Police, Husur, Salem.	Singer M. Cycle.
654	Maddanna, N.D. ...	Santepet, Mysore ..	Austin.
655	Messrs. Ratna & Co. ...	Broadway, Madras ..	Belsize.

No.	Name.	Address.	Maker.
656	Wilson, J. M.	c/o Gordon Woodroffe & Co.	Indian.
657	Rajaratnam, M. F. ..	Armugappa Mudali St.	Triumph.
658	Gnanadikam Pillai, A.	2, P. V. Kovil St., Royapuram.	Ford.
659	Rae, E. A. ...	Indian Siegwart Beam Co., Ltd., Mount Road.	Allday's Matchless.
660	L H. Deane ..	D'Agnelis Hotel, Madras	Durkop.
661	Duraiswami Aiyangar, G. ...	Contractor, Triplicane ..	...
662	Capt. Iute, C.S ...	Indian Advance Dept., Fort St. George.	B.S.A.
663	Swaminathan, P. S.	Sree Bagh, Mylapore ...	Clement Talbot.
664	Chockalinga Asari	Pulladam, Coimbatore	Ford
665	Alex. Wright, Manager	Vavassin & Co., Ltd., Anakapalle, Vizag. Dt.	Darracq.
666	Chennian Chettiar, V. V. V.	Rangesa Motor Service	Darracq.
667	Ramamurthy Chetty, M. P. ..	Waltair Estate, Vizianagaram.	Napier.
668	Nicoll, K G.	National Bank	Triumph.
669	Farrell, F.	Kimber House, Wellington, R. S. P. O.	N.S.U M. Cycle.
670	Ponnuswami Naidu. ..	3, Harris Road, Pudupet	Hupmobile.
671	Best & Co., Ltd.	1st Line Beach	Austin.
672		...	
673	Perry, F.	Binny & Co.. Madras ..	Triumph.
674	Robertson, A. C.	Kingsley's Hotel, Vepery,	Old Model L. M.
675	Rego, J. B	45. Tiruvallur High Road.	......
676	Hight, F. M.	Nagalur P O., Salem Dt.	Touring
677	Nickolas, J. ..	Manjari Motor Service, Calicut.	.
678	Rajaram, L. ..	Motor Service, Madura ...	Touring
679	Madras Stable Co. ..	17, Mount Road	Maxwell.
680	Thanikachalla Chettiar, O.	c/o Short Bewes & Co..	Standard.
681	Somanathan, V R.	Bar-at-Law Guindy ...	B S.A. Cycle.
682	Macgnor, P., I C.S.	Sub-Collector, Pollachi,	Fanders.
683	Subramanyan, S	Piece-goods Merchant, Chirala ...	Excelsior.
684	The Secretary	The Dharmapuram Motor Industrial Co., Ltd.	...
685	The Nawab Iyamyath Hussain .	Hyderabad ..	Jackson
686	William Lorymore	Australind, Haddow's Rd.	N.S.U. Cycle.
687	Raghavan, S. P. S.	18, Village Road ..	B S.A. Cycle.
688	Farny, W. I. .	2nd Master-Sergeant, 2nd Fosselshire Regiment, Bangalore.	Matchless Cycle.
689	Chatterji, M. K. ...	Supdt. of Factory, P O. Alleppey, Travancore	Phammobile.
690	Ryle, C. D.	Nagalur P. O., Shevaroy Hills, Salem District.	Douglas.
691	C. D. I. Shones	c o Gordon Woodroffe & Co.	Triumph.
692	Edwin Jacob	Gordon Woodroffe & Co.	do.
693	Ryle, C. D. ..	Coffee Planter, Stanmore. Nagalur.	Douglas.
694	Nataraia Mudaliar, P V. ...	Cosmopolitan Club. ...	Hotchkiss.
695	Mackenzie ...	Dunlop Rubber Co., Ltd.. Bombay.	Rover.
696	Frank Beckney	Aston House, Madras.	B.S.A. Cycle.
697	Amnan Raja, C. B	City Cycle Works, Vizianagaram.	.
698	John Beauchamp	Honchen, Manjeri, Malabar.	N.S.U. Cycle.
699	Nallayappan Pillay ..	Tinnevelly	Rudge Multi Cycle.
700	The Madras Stable Coy. .	17 Mount Road, Madras	Maxwell.
701	Nirody Orchand ..	Egmore ...	Triumph Cycle.
702	Richards, E. P. ...	Corporation, Madras.	Hupmobile.
703	Rev. Ashcroft .	The Kellett Institute	Touring Body.

No.	Name.	Address.	Maker.
704	Edwards, W. H. ...	Sea View Hotel, San Thome	Premier.
705	Leigh, E. W., I.C.S. ...	Dt. Magistrate, Salem ...	Touring Body.
706	Walfford Arthru, A. H. ...	Salt & Abkari Dept.	Hobart Cycle.
707	Walford, A. A. ...	Asst. Inspector of Salt & Abkari Dept., Madras.	do.
708	Ekanath Rao, M. C. ...	'Sasi Vilas,' Mylapore,	Humber.
709	Capt. Stenheay, K. H. ...	S.&.T Corps, Coimbatore.	Bradbury
710	Mathews, G. ...	London Mission, Coimbatore.	F. N. Cycle
711	Chatfield, F. C.	Shalıacary Estate, Punalur P. O., Travancore.	Triumph Cycle.
712	Franks, L H. ...	2-3 Church Road, Vepery.	do.
713	Parthasarathy Nayagar, G.	18, Nagappa Mudaly St, Mount Road. ...	Halford Bus.
714	Srirama Iyer, N. L. ...	Banker, Trichinopoly	Triumph Cycle
715	Elumalai Pillai, K. ...	Vulcanizing Co, 32 Mount Road	Ford Car.
716	Parthasarathi Aiyangar, S. ...	Paeyalwar Koil St. .	Humber Cycle.
717	Walter Brodie, S. C. .	Holland & Moss., Ltd .	Triumph Cycle.
718	Krishnaswami Iyer, T. R. ...	'Luz,' Mylapore ...	Vulcan
719	Maharaja of Jeypore.	Jeypore.	Ford Car.
720	Vasudeva Mudaliar ...	1-25, High Road, Triplicane.	Motor Cycle.
721	Commercial Press ...	Aziz Munzil. Triplicane,	Landaulette.
722	Browne, W. G. ...	M.E.S.C. Power Station,	Bradbury.
723	Mackenzie, A J.	Easkaye, Kilpauk ...	F. N. Cycle.
724	Murugappa Chetty, A. M.	'Rama Vilas,' Vepery	do.
725	Holton, D. F. ...	Methodist Mission, Raichur.	N. S. U.
726	Naganatha Iyer ...	Corporation Office, Madras	B. S. A. Cycle.
727	Venkatachalapathy, P., Cocanada	c/o Oakes & Co, Ltd.	Ford.
728	Ameer Singh, L. F. A. ...	Medical Practitioner, Kittevalpathi, Ramnad Dt.	Victoria Premier Cycle.
729	Allan Carrath ..	Dy. Director, Agriculture, Pine Stock, Chepauk,	Rover.
730	Kolanthaivelu Mudaliar, K. ...	26, Ayalur Muthia Mudali St.	Allday's Cycle.
731	Clanett Kertige, B. ...	Connemara Hotel, Madras.	Singer.
732	Bargose, J. B. ...	Glenview Hotel, Coonoor.	Lewis Cycle.
733	Rao Sahib Venkatapathi Naidu, G. ..	Hanover Home, Kilpauk.	Humber.
734	Capt. Hefferman, P., I.M.S. ..	Lococks Gardens, Kilpauk	Flanders
735	Leith, A. P. .	Vizagapatam ...	Excelsior
736	Raghuramaswami, K. S. ...	Brodies Rd., Mylapore	Fiat
737	Krishnamachariar, M. S., B.A. ...	7-A Luz Church Road,	Triumph Cycle.
738	Cole, P. C. ...	Ex Eng S. I. Ry., Trichy.	Rudge Cycle.
739	Luker, A. T. ...	Messrs. Addison & Co.,	Switt
740	The M. E. S Corporation.	Madras ...	Premier Cycle.
741	Govindachariar, K. ...	15, Mannarswami Coil St..	Humber Cycle.
742	Gordon Hart ...	Spencer's Hotel, Madras.	P. Hupmobile Car
743	Nest, H. M. ...	Asiatic Petroleum Co., Cocanada.	Clyno Cycle.
744	Lingard, A. ..	Asiatic Petroleum Co, Ld.	B. S. A.
745	Sambasivarao Naidu ...	Chegadi Lane, Rajahmundry.	B. S. A. Cycle.
746	Menon, T. K ...	Woodville, Bamatys Road.	Premier Cycle.
747	Nayagar, M. T. & Co. ..	General Patters Road.	R.C.H. American Car.
748	Hook, C. W T. ..	Port Trust Secretary, Calcutta.	Minerva.
749	Capt. Ainy ...	U. S. Club, Bangalore ...	B. S. A. Cycle.
750	Zemindar of Sivagiri ...	Madras .	Wolseley Car.
751	Abraham Pandither ...	Tanjore .	Standard
752	Arthur Dair ch, H. ...	c/o Oakes & Co., Ld. .	L. M. C. Cycle.
753	Oakely ...	2nd Line Beach, Madras .	Autotri.
754	Venkatakrishnayya Pantulu, T. ...	Chatrapur ...	Humber.
755	Sivarama Iyer, K. ..	3. I. of Police, Madras.	Triumph Cycle.
756	Raju, D. ...	San Thome, Mylapore ...	Arrol Johnston.

No	Name.	Address.	Maker.
757	Sankara Iyer, M. N. ...	Beach House, Mylapore ..	. ..
758	Krishna Rao, I. V. .	Kollapuram Inooor Vakonda P O., Kurnool Dt.	Sunbeam.
759	Col. Techim, F. H. ...	46, Trinity Road, Bangalore.	Adhore.
760	Esa Nur Mohamed Sait ..	708, Havir St., Madras ...	Ford.
761	Madras Automobiles, Ltd. ...	160, Mount Road	Durkopp Cycle.
762	Hill, W.	The Banglows, Basin Bridge, Madras.	Triumph Cycle.
763	Mohamad Essa Sahib	Bhimavaram .	Vulcan.
764	Chalam, B. S., L R.C.P. & S. ...	Berhampore, Ganjam ...	Matchless Cycle.
765	Macgill, J. A. ...	Chartered Bank	Abingdon Kingwick Cycle.
766	Poese, Lieut. Col. R. M.	7th Hussars, Bangalore .	Motorwill.
767	Henry Dalgety, Major ...	7th Hussars, Bangalore	Hotchkiss.
768	Singaravelu Mudaliar, C. ...	Milam House, Royapettah	B. S. A. Cycle
769	Nurse, W. H. ...	c/o Madras Stable Co.	Maxwell Courier.
770	The Motor House	South Parade, Bangalore.	Allday's & Onions.
771	Reynolds, B. C. ...	Napier Park, Madras	Humber Cycle.
772	Lambe, G. ...	5th Labour Corps, Pallavaram.	B. S A. Cycle.
773	John Xavier ...	45, Nattukottan Street, New Town.	Triumph Cycle.
774	Kirwan, L. E.	Shafield, Egmore, Madras.	Ford.
775	Hanning, F. R. ...	Office of the Registrar of Co-operative Societies.	Clement
776	Madras Stable Co .	17, Mount Road	Clement.
777	Pitt, H W. ..	Addison & Co	Triumph Cycle.
778	New Indian Motor & Rice Mill Co, Ltd	Nagercoil, Travancore.	Halford M. Bus.
779	Grerey. Capt. C. R. ...	Wheeler Road, Bangalore.	Triumph Cycle.
780	Rajakumar, A. ..	Cavalry Road, Bangalore	Regal.
781	Messrs. Chinnayya & Bros. .	C.M.E. Works Vizagapatam	Wolseley.
782	Mopurappa, Rai Bahadur A. ..	Jai Villa, Tiruvottiyur High Road.	Arrol Johnston.
783	Mecleish, A. ...	H H.The Nizam's P.W.D., Hyderabad.	B. S. A. Cycle.
784	Krishnaswamy Ayyar, A. S. . .	109, Coral Merchant Street	B. S. A. Cycle.
785	Randal, O. ...	Hotel D'Angelis ..	Maxwell Mascot.
786	The Malabar Cycle & Motor Works .	Calicut ...	Arrol Johnston.
787	Govindaragava Iyer, The Hon'ble Dewan Bahadur L. A. ..	Palm Grove, Mylapore .	Singer.
788	Thompson, M. E S. .	Beach House, Springhaven Road.	Humber.
789	Madhava Rao, K.	Group Engineer, Northern Circle, Bangalore.	Regal.
790	D'Alson, A F. . .	Ripon Street, Calcutta	do.
791	Doraisawamy Naidu, A. G.	Grand Co, Madras ..	Humber Cycle.
792	Tata, S. D., Messrs. Tata & Iron Steel Co., Ltd.	30, Moore St., G.T. ..	B. S. A. Cycle.
793	Acharya, Dr. ..	High Road, Triplicane ..	do.
794	Rattan. Ganj L. .	Propr., Rattan Ganj Motor Service, Madura.	Wolseley.
795	Sharrock, C. F. K		Premier Cycle.
796	Krishnama Chary, K. S. .	Overseer, Chittoor Dt. ...	Allday's Matchless
797	Patel, R. & Co. .	Opposite to High Court,	Abingdon Kingswick.
798	Charles Dickens. ...	Arcadia, Nagalur.	Ford.
799	Jetalall Sowcar ...	34, Dholatkhan Bahadur Street, Mount Road.	Regal.
800	S. Subbaraya Dass ...	70, Mint Street	B. S. A. Cycle.
801	Subramania Iyer, M. S. ...	D S. P., Cuddalore ..	Indian Cycle.
802	Lange, C. E.	Nagalur .	Douglas Cycle.
803	Srinivasa Achary, T. R. ...	18, North Mada St.	Triumph Cycle.
804	Mansfield, T W. ...	Inspector of Police, B. Town, Coimbatore.	Clyno Cycle.
805	Otto Geiler ...	c/o Gordon Woodroffe & Co.	Cycle.

No.	Name.	Address.	Maker.
806	Hanton, G. W. ...	Cordite Factory, Aruvankadu.	F. N. S.
807	Messrs. Chinnappa Chetty, Jumbulaya Mudali, Shanmuga Mudali and Pyarijohn Sahib.	Cloth Merchants, Chowk, Triplicane.	Humber.
808	Norman Lindsay, C ..	Vepery ...	Cycle.
809	Hajee Oomar Rahim Sahib, Bahadur.	Ootacamund ...	Motor.
810	Edwin Brassey, Capt. .	7th Hussars, Bangalore	Wolseley.
811	Duckworth, E V. ...	c/o Capt G. I. Duckworth. Kensington Rd., Bangalore.	Single Cylinder Inadrant.
812	Khan Sahib Md. Fazullullah Sahib Bahadur.	Narsapatam ...	Car.
813	Leonard Bewes, A. ...	Bridge House, Adyar ...	do.
814	Pumping Station—C. ...	Cassismode Battery, Royapuram.	Luis.
815	Narasimham, G. ...	C. M. C. Works, Vizianagaram.	B. S. A. Cycle.
816	The Wardle Engineering Co.	Secunderabad ...	Singer Cycle.
817	Rendle, H. ...	Salem ...	do.
818	Sydenham Clarke, E. ..	Rob Roy, Kotagiri Kamala Lodge, Teynampet.	Arrol Johnston.
819	Fergueson, J. R. ...	Shaw, Wallace & Co. .	Triumph Cycle.
820	Swaminatha Mudaliar	Ramakoti Buildings. ...	Lorraine.
821	Nicholls, W H. ...	P. W. D. Chepauk .	Ford.
822	Hon. R. B., I.C S. ..	Madras Club ...	do.
823	Lt.-Col. Hall, S. C. ...	Hotel Spencer, Madras .	do.
824	Balakrishna Naidu ...	Swami Naick Street. . .	do
825	Sinclair Martandam, R ..	Embroidery Industry, Martandam, Travancore.	do.
826	Krishnamachari, S. ...	7-A, Luz Church Road.	Motor Cycle.
827	Chidambaram Chettiar, C. V. C T.	Kanadukathan .	Ford.
828	Messrs. Addison & Co. ...	St. Mark's Rd. Bangalore	Premier.
829	Warbrook, F. G. ...	Chetpet House, Chetpet	Cycle.
830	Wynch, L. T.	Shirman's Gardens	Overland.
831	Rev. Ogg, A. E. ...	Methodist Publishing House, Mount Road.	Merkel.
832	H. H. The Maharajah of Mysore .	Mysore	Limonsine.
833	Do.	do. ...	Pulman Limonsine
834	Do. ...	do. .	Landaulette.
835	Do. ...	do. ..	do.
836	Do ..	do. ..	Phaeton.
837	Arunachalam Chettiar, A. L. A. R. ...	Zemindar of Devakota, Mysore.	Hupmobile.
838	Subramaniam Chettiar, P. L. N. K. .	29, Jodhin street, G. T.	B. S A.
839	Sgt. Major Juttle ..	Coorg & Mysore Rifles Coorg.	B. S. A. Cycle.
840	Subramanina Iyer, M. ...	17, Kutchery Road.	Vulcan.
841	Narasimham ..	Mullappalli, 134, Big St.	Indian.
842	H. H The Maharajah of Mysore	Mysore	Vulcan
843	M. R. Dharmalingam & Co.	Motor Engineers and Gen. Merchants, Kutchery Rd.	Wilsims.
844	E. T Constantine ..	MeeriahVil'a, Pallavaram.	Enfield.
845	The Madras Stable Co.	Trichinopoly ...	Commercial
846	Do. ...	17, Mount Road, Madras.	do.
847	Do.	do.	do.
848	Oakes & Co., Ltd	Motor Dept, Madras.	Ford
849	Devanayagam Pillay, S. V., B.A., L.T.	Motor Bus Co., Palamcottah.	Halley
850	Subba Rao ...	Coimbatore .	Hupmobile.
851	Lieut -Col. Jones, A. .	Bangalore . .	Triumph Cycle.
852	Dr. Pillay, M. N	Trivandrum, Travancore.	Wall Tri.
853	Philips, E. ...	Rajamundry ...	Premier Cycle.
854	Adlard ...	The South Indian Export Co., Madras.	Straker Squire
855	The Hon'ble Justice Tyabjee, F. ...	Bar-at-law, High Court, Bombay.	Fiat.

No.	Name.	Address.	Maker.
856	Rayner ...	Late Principal, Doveton College, Vepery.	Allday's Matchless
857	Lakshminarasa Reddi, R. ..	Nellore, Pleasance Villa, Kilpauk.	Sizaire-et-Nandin.
858	Batley, A. G. ..	c/o Parry & Co.	Talbot.
859	Paton, A. M. ...	Military Dairy Farm, Bangalore.	Enfield.
860	Devanayagam Pillai, S. V., B.A., L.T....	Motor Bus Co., Palamcottah.	Halley.
861	R. A. K. N. Motor Service ...	Dindigal, Madura Dt.	Commer.
862	Do. ...	do.	do.
863	Walker, W. A. ...	Messrs. Walker & Co.,	Veniot.
864	E. A. Hughes ...	Latchmi Estate, Mannar P. O., S I.	Douglas Bicycle.
865	Sankara Sa ...	Iyah Mudali St.	Humber.
866	Kumara Raja, N. B. ..	Bengaripolliem, Moybil, Venkatagiri P.O., Chittoor.	N. S. U.
867	South Indian Motor Service Co. ...	Tanjore Dt. ...	Commercial
868	Srirama Chetty .	do. .	K. R. I. T.
869	Pope, G. W. ..	66, Maddox St., Vepery ...	F. N
870	Zemindar of Sivagiri ..	Ramnad Dt. .	Humber.
871	Thompson, G. W. U.	Agri-Horticultural Gardens	Triumph Cycle.
872	Messrs. Muhammed Bros. ...	Cloth Merchants, Beach Road, Calicut.	Humber Cycle.
873	Parthasarathi Iyengar, O. ...	1, Hanumantharaja Coil St.	Triumph Cycle.
874	Messrs. Addison & Co., Ltd. ..	Mount Road	do.
875	Subramania Pillay, P. C.	9, Chandrabanu Street, Komaleesvaranpet	Humber Cycle.
876	Lieut. Laiecombe, J. ...	The Depot, Bangalore ..	do.
877	Baxphay, E.	Vepery High Road.	Triumph Cycle.
878	Palani Velappa, S. N. ...	Gounoor Mansi, Erode, Coimbatore Dt.	Stower Car.
879	The Madras Stable Co. ..	Trichy Branch, Trichy. ...	Allday's Car.
880	Srirangammah, K. ...	Proprietress. Hanuman Motor Co., Bezwada.	Dennis Commercial Car.
881	Do.	do.	do.
882	Henry Noel Bridge ..	Chaplain, Hotel Spencer, Madras.	Humber Cycle.
883	Rajah of Ramnad .	Ramnad	Hudson Car.
884	Papaya Rao Bahadur S. V., Zemindar of South Myalavaram.	49, Peters Road, Royapet.	B.S.A. Car. ...
885	Rev Mathews, Y. M. C. A. ...	Bangalore ...	Motor Coach.
886	Subramania Aiyar, L. ..	House Surgeon, Vety. Coll. Madras.	do.
887	Critie, A. H. ...	Negapatam ..	B. S. A.
888	Sir Wilfred Pull, Bart ..	Hotel D'Angelis, Mount Road.	Torpedo Phaeton.
889	Wilfred Wills, R.	Asst.-Genl. Supt., P.W.D. Workshop,	Durkopp Car.
890	William Robert Gibson ..	6, Monteith Road, Egmore	Torpedo.
891	Blairmann, S. J. ..	Pantheon Gardens	Hobart Cycle.
892	Hybr, W. H ...	Perambur ...	Belsize
893	Napier, A. G. F. ...	Office of the Dt. Acctt-General, Chepauk.	Enfield Cycle.
894	Madras Electric Supply Co. .	Madras ..	Triumph Cycle.
895	Sunter ...	Foreman, Railway Workshop, Perambur	Humber Cycle.
896	Jackson, A. B. ...	Chittoor ..	Premier Cycle.
897	Jackson, C. ...	Chittagong, 9, Wellington Square, Calcutta.	Triumph Cycle.
898	Loveluk, E. D. ...	Madura	do.
899	Swaminatha Iyer, M. V. ...	Insptr., of Police, Madras.	do.
900	Tatachari, C. V. ...	Gupsisons Estate Work, Vizianagaram.	Ford Car.
901	M. S. Krishnaswamy Iyer ...	350, Old Washermanpet.	do.
902	......	......	
903	Paton ...	Govt. Dairy Farm ...	Indian Cycle.

No.	Name.	Address.	Maker.
904	Raj, V. M. ...	14, Mount Road ...	Indian Cycle.
905	Addison & Co. ..	Mount Road ...	Standard.
906	B. K. Sheriff ..	40, Jani Jahn.Knan Bahadur St., Triplicane.	Ford Car.
907	Baggia Ammal ...	27, Ramanuja Ayyar St., Old Washermenpet.	do.
908	Rajagopalachariar, N., B.A., B.L. ..	Pulliampet, Kumbakonam	B. S. A. Cycle.
909	W. Pattabiramiah .	202 Mint Street. ...	Regal Torpedo.
910	Muthu ...	5, Westcott Road, Royapettah.	Ambulance.
911	Rushforth, F. V. ...	College House, Madras .	B. S. A.
912	Albert Chettle, H. ...	Victoria Crescent, Egmore.	Singer
913	Krishna Rao, P. ...	Dy. Collector, Chittoor.	Renault.
914	The Kasinatha Motor Service Co. ..	c/o Mathee Hussain & Co., 22, General Patters Rd.	Dennis
915	Khan Bahadur Thhaoer	Mohana Vilas, Royapetta	Dennis.
916	Graham Ross .	17, Armenian St., Madras.	Arrol Johnston.
917	Lee Lalner, Lieut. L. ..	Corps Department, Pallavaram.	Humber.
918	Mann, G. C. ..	Audit Office, M. & S. M. Ry., Royapuram.	Triumph Cycle.
919	Andal Motor Service Co. ..	c/o Mathee Hussain & Co General Patters Road.	Dennis.
920	Higgs, C. J. ...	c/o Higginbothams, Ltd.,	Ford.
921	Swami, V. A. M. .	The Minerva Cycle Mart, Main Guard Cross Road, Bangalore.	Ford.
922	Parsons, C. H. .	Hamington's Buildings	Vulcan.
923	Mallins, C. T. ...	Madras Club .	Ford.
924	Madras Auto Supply Co. .	22, Broadway	do.
925	*Car not traceable* .	(Owner died) ...	do.
926	Professor Ramamurthi	Amalapuram .	do.
927	Sri Rajah Chintalapati Suria Narayana Raja Bahadur of Tuni.	Godaveri Dt. ...	do.
928	Stevenson, T A.	Tinnevelly .	do.
929	Peters, S. ...	Labro Lodge, Vepery	Triumph.
930	Gole, S. M ...	Ellectrical Adviser to Govt., Nagpur	do.
931	Fowel, W. T. .	Dt. Loco. Supt , S. I. Ry.,	Singer.
932	Malhari Rao, T. S. .	No. 1682, West Main St., Tanjore.	Ford.
933	Capt. Wakelin, A. B.	Army Service Corps, Spencer's Hotel	B. S. A. Cycle.
934	T. S. Raghavan. ...	C/o Rangswamy Ayyangar Retd. Dy. Collr. Mambalam.	Triumph Cycle.
935	Khasimali Thayar, C. .	Sater St., Mount Road.	Overland.
936	Crusha, J. W. ...	Victoria Crescent, Egmore.	Overland.
937	Kuppaswami Naidu, M. .	Manappakam Village, St. Thomas Mount.	Overland.
938	Hajee Fakir Muhammed Sait, A. R ...	Ootacamand. ..	Overland.
939	Ramalingam Chetty ...	Pudukottah State ...	Ford
940	Macpherson, Capt. A. B. ..	VIth Jat Light Infantry, Clapton.	Ford
941	The Tirupur Motor Service Co. .	c/o Mathee Hussain & Co.	Dennis
942	David French, Capt. ...	I.R.D.F., Fort St. George,	Regal.
943	Krishna Gopinath Pandalai, Lieut. I. M. S.	13th Carnatic Infantry, Trichinopoly.	Triumph.
944	K. Venkteswara Rao Naidu. ...	Supdt., L. F. Workshops, Cocanada.	Triumph.
945	Tice, C. A.	c/o Messrs. Binny & Co.,	Abingdon Kingswick Cycle.
946	Allan Gaudoin. ...	c/o Reid, Mada Church St., Royapuram.	Douglas Cycle.
947	Kuppuswamy Naidu ..	Theyadayar, Thiruvennar, Nellore P. O.	B. S. A. Cycle.
948	Appaswami Pillay, P. ..	Tondiarpet ...	Allday's.

No.	Name.	Address.	Maker.
949	Henderson, C. A., I.C.S. ...	Waltair ...	Clement Talbot.
950	Messrs. Spencer & Co., Ltd. ...	Mount Road .	Lorry.
951	Sivasankara Mudaliar, R. .	7, Miran Sahib St., Mount Road.	Triumph Cycle.
952	Khan Bahadur Ihbadir Navaz Khan.	Director of South Indian Motor Service, Madura.	Lorry.
953	Siemens Bros. Dynamo Works, Ltd.	Smith's Corner, Mount Road.	Regal.
954	Jackson, F. B. ...	Kolar Gold Field ..	B. S. A. Cycle.
955	Vecumsee Chabildoss ..	Jeweller, China Bazaar Rd.	Hudson Car.
956	Raja Rao Patanakir, V. ...	L.E.E. Supdt., Power and Light, Seshadripuram, Bangalore.	Singer Cycle.
957	Srinivasachari, E. R. ...	Dwaraka, Mylapore ...	Triumph Cycle.
958	Venkatarama Sastriar, G. P. ...	Dy. Collr., Penukonda	do.
959	McFarland, W. G., I.C.S. ...	Harrington Road, Chetpet.	R. C. H. Car.
960	Rangia Raja Pandian, B. ...	Hony. Asst. Supt. of Police Training School, Vellore.	Triumph Cycle.
961	Barrett, E. .	Buckingham Mill, Perambore.	Humberette Cycle
962	Banoo Mansions	Cumballa Hills, Bombay.	Austin.
963	Ramakrishna Motor Co. ...	Madras.	Krit
964	Ross, P. R. J. ...	Shift Engr., Div. Pumping Stn, Avanigada P. O.	B. S. A. Cycle.
965	Barber, C. G. ...	Meppadi Reservoir, Nellore District.	Triumph Cycle.
966	Ramachandran, S., B.C.E. ...	Kovalmanai Trivandrum.	do.
967	Walkin Capt. ...	S. & T Corps, Spencer's Hotel, Mount Road.	Humberette Cycle.
968	Rama Iyengar, Hon. K., B A., B.L. .	Madura .	Steamlight Car.
969	Lieut. Walker, C. P. ..	48, Wright Road Bolarum, Secunderabad.	B. S. A. Cycle.
970	Major Dewing, R. H., R.E. ...	3, Coborne Rd., Bangalore	Ford.
971	Greves, F. W. ...	Marinhulla, Kotagiri Dt.	Triumph Cycle.
972	Iyengar, V. R. ...	Deputy Supdt., Bangalore	do.
973	McKeil, J. S. ...	83rd Wallajabad Light Infantry, Secunderabad.	do.
974	Soares, A. J. ...	Telegraph Master, Bastian St., Mylapore.	do.
975	G. C. D' Cruz. ...	42, High Road, San Thome. Mylapore.	do.
976	Fermes Capt. ...	Wellington, Bangalore	Enfield.
977	Spencer & Co., Ltd. ...	Mount Road .	F. N. Cycle.
978	Townsend, C. V. ..	West End Hotel, Bangalore.	Ford.
979	Rajagan, D. V. ...	Cocanada .	do.
980	Major Charton, J. G., B.A.M.C. ...	46, S. Parade Road, Bangalore.	do.
981	Messrs. Hill, Sawyer & Co. .	P.B. No. 239, Mount Rd.	do.
982	The Motor Corporation, Ltd. .	Quilon, Travancore	Halford.
983	Ceylon Labour Commissoner ..	Trichinopoly ...	Allday's & Onions.
984	Hale, A. D. ...	P. W. D. Hazaribagh ..	B. S. A. Cycle.
985	U. I. Lumbernig Ltd. ...	Calicut ...	...
986	Knox, H. J. C. ...	Messrs. Graham & Co., Madras.	B. S. A. Cycle
987	Crisp, H. ...	Oorgaum, Kolar Gold Field	...
988	Janardhana Kamatho, M. K. ..	Alwaye ...	Arrol Johnston.
989	Stephens, C. V., A.M., B.M.E. ...	Asst. Engineer, P.W.D., Guntur	Triumph Cycle.
990	Binks, C. H. ...	Byculla, Bombay ...	do.
991	James R. Coats ...	Corporation Engr. Madras.	Rudge Cycle.
992	Appa Rao, D. ...	Bar-at-law, Mylapore.	Humber.
993	Paniker, Capt. K. P., I.M.S. ...	Pallavaram ...	Humber Cycle.
994	Perrin, W. H. ...	Police Commissioner's Office Road, Egmore.	B. S. A. Cycle.
995	Sadagopala Naidu, P. N. .	28, Arunachala Achari St.	Abingdon King-wick.
996	Messrs Dorai & Rajan ...	11, Ammayappa Mudali St.	Humberette Cycle.

No.	Name.	Address.	Maker.
997	Hayward, I.M.S ...	9, Clive Row, Calcutta .	Ford
998	Venkata Kumara Yachandra Bahadur of Venkatagiri	Mothi Mahal, Mount Rd.	Wolseley.
999	Hungerford, C. ...	Morgam Attaevur, Mangalore, S. Canara.	do.
1000	Chairman, Madras Port Trust ..	Madras ...	Allday's
1001	Wrenn Bennett & Co. ...	Mount Road, Madras ..	Morichasses.
1002	Ramachandra Sastrigal, S. ...	Sri Rama & Co., Kurnool.	F N. Cycle.
1003	Sinbar, Rev. C. ...	O. E. L. Mission, Koduru, Cuddapah	do.
1004	T. M. S. Milne Henderson ...	Cloudly, Coonoor .	Ford
1005	Govardhan Doss ...	Dharsi, Cochin	Clyno Cycle.
1006	Lafittee Brigadie Gegindarae ...	Pondicherry ...	Clyno Cycle.
1007	Messrs. Oakes & Co., Ltd. ...	Mount Road	F. N. Cycle.
1008	Nattir, H. F. ...	Central Hotel, Ootacamund.	Austin.
1009	O'Hara, G. L. ...	St. Thomas Mount ...	Albion.
1010	T. M. F. Hasmere ...	High Rd San Thome .	Triumph Cycle.
1011	Sergt. Cotter, K. J.	Cadet College, Wellington.	Arrol Johnston.
1012	Venkatarajah, A. ...	Rama Vilas, Mylapore .	do.
1013	G. Sri Ram Babu ...	1-68, Thana H. Rd Vepery	Maxwell
1014	Zemindar of Musanoor Estate ...	Nuzvid, Krishna Dt. ...	Napier.
1015	The Madras Stable Co. ...	17, Mount Road.	Commercial
1016	The Corporation of Madras .	Madras ...	Overland.
1017	P. F. H. Bagley ...	Villupuram ...	Ford
1018	Edward Brito ...	3, Male Asylum Road,	Triumph Cycle.
1019	Narayanaswami Naidu, S. ..	Loster, Madras Rillis	Clyno Cycle.
1020	Barber, The Hon'ble E. F. ...	Percy Villa, Ootacamund.	Overland.
1021	L. J. P. Jodey .	Madras Club, Madras .	Triumph Cycle.
1022	Ithappa ..	Travancore Motor Co., Ltd., Quilon.	Halford.
1023	Subramania Iyer, A. K. ..	Supervisor, Argricultural Dept., No. 3, New Extension, Coimbatore.	Enfield.
1024	Messrs. M Voyyodech, Ltd. ...	16, Patters Road, Madras.	Various.
1025	Dr. McDonald, W. R. ..	Doveton College Road	Overland.
1026	Subbarama Reddi, S. ...	No. 8, Mandavalli Street.	B. S. A. Cycle.
1027	Lieut. Gore, R. M.	88th Carnatic Infantry, St. Thomas Mount.	do
1028	Sankaramoorthi, A. ...	Balaramapuram, Neyyattankarai P. O.	Thornycroft.
1029	Auto Car Speciality .	Thambu Chetty St., G. T.	Singer.
1030	Messrs. C. Narayan & Bros. .	Esplenade ..	Clement Talbot.
1031	Raja of Sandur ...	Sandur ...	Enfield.
1032	Blake, C. J. M. ..	5, Fast Parade, St. Thomas Mount.	Premier Cycle.
1033	Stokes, H. G. ...	Shaw Wallace & Co.,	Twin Cylinder Clyno Cycle.
1034	Narasimha Sastri, M. G. ...	114, Sengalaneer Pillayar Coil St., G T	Lamoto Seacoach
1035	DeBras, R. F.	Supdt., Govt. Workshop, Dowleshwaram, Godaveri	Humber Cycle.
1036	G. H. S. Latache, Commdr., R.I.M....	Madras Club .	...
1037	Muthukrishna Reddiar ..	Mirasidar, Aravangudi, Virdhachalam Taluk, S. Arcot Dt.	B. S. A. Cycle.
1038	Sriramulu Chetty, M. ...	Krishnier Street, G. T.,	Humber
1039	Brail, James Magnus ...	c/o Best & Co., Ltd.,	Allday's Cycle.
1040	Harron, E. ...	Ernakulam.	Rover.
1041	Subramaniam, V. ...	Conservator of Forests, Travancore.	Overland.
1042	Mason, C. J. ..	c/o Messrs. Spencer & Co ,	Triumph Cycle.
1043	Ranga Rao, P. S. ...	Eswara Doss Lala Lane	do.
1044	Rajaratna Mudaliar	5, Puraswalkam High Rd.	Scott Bicycle.
1045	Ward, H. ...	The Cordite Factory, Aravankadu, Nilgiris.	Triumph Cycle.

No.	Name.	Address.	Maker.
1046	K. Sundaram Ayyar ...	90, Kamatchi Josier St., Kumbakonam.	Hupp.
1047	Zemindar of Elmaren Estate ..	Nuzvid ..	Napier
1048	Menzies, R. T. ...	Abbotsbury, Teynampet	Stadebaker.
1049	Messrs. Binny & Co., Ltd. ...	7, Armenian Street.	Steam Lorry.
1050	David McLeod .	Richmond Estate, Pudalur.	Swift
1051	Albuquerque ..	Manager of the Administrator General's Office.	Triumph Cycle.
1052	Capt. Leopold McHaglim ...	D'Angelis Hotel, Madras	B. S. A. Cycle.
1053	Srinivasa Iyengar, K.	Jaya Vilas, Bangalore ...	Ford.
1054	Padmanabachar, M. K. ..	Chalai Agraharam, Trivandrum.	do.
1055	Seshajee Bros. ...	Engineering Work, Trichy	... ..
1056	L. E. Taylor .	5, Club Chambers	Rover Cycle.
1057	Kanakasabhapathi Chetty, R. ..	South Ravana Mudali St., Madura.	Maxwell.
1058	Do .	do	Singer.
1059	Govindaswami Chetty, M. .	70, Swami Naick Street,	S. C. A. T.
1060	Castello, A. H. ...	c/o W. E. Smith & Co.	New Hudson Cycle.
1061	Hon'ble Richmond, T. ...	Linden Towers	Arrol Johnston.
1062	Rao Sahib Venkataramayya ...	Dowleshwaram ...	A. L. Sociable Light
1063	Palaniappa Chetty, P. L. ...	Coral Merchant Street.	Ford.
1064	Dosmorsth, G. ...	Ganjam Dt. .	Arrol Johnston.
1065	Viraraghava Chari, C.	27, Thambu Chetty St.	Overland.
1066	Menon, V. V. ...	Anushom & Co. Palghat	do.
1067	*Owner not traceable* ..		Wolseley.
1068	Sukumaran, C. ..	Asst. Govt. Malayalam Translator, 15, Rundalls Road, Vepery.	Enfield Cycle.
1069	Chinnakrishna Naidu, P. ...	11, Malliswarar Covil St., Mylapore.	Ford.
1070	Kassim, M. ...	207, Linga Chetty Street	Rover Cycle.
1071	M. S. M. Sundram Ayyar	13-40, New St., Madura	New Hudson.
1072	Sivaram Chettiar, T. ...	The Durbar Motor Service Co. Periyakulam, Madura	Dennis.
1073	Devanayagam Pillay, S. V., B.A., L.T.	Proprietor, Motor Bus Co., Palamcottah.	Dennis.
1074	Hasnathea Motor Service Co.	c/o Messrs. Mathee Hussain Sahib Co., Sattur,	do.
1075	Muthuraja, K. K. ..	S. O. C., Koilpatti ..	do.
1076	Messrs. Binny & Co ...	Carnatic Mills.	Clayton & Shuttleworth Steam Wagon.
1077	Palaniappa Chetty, S ..	29, Sembudoss St., G.T.	Overland.
1078	Skipp, T. C. ...	1, Cunningham Road, Bangalore.	Hupmobile.
1079	Krishna Aiyengar, J. .	Devakottah, Ramnad ...	Napier.
1080	The Madras Motor Works ...	Royapettah, Madras ...	Regal.
1081	Aiyaswami Iyer, G. S. ...	Overseer P. W. D., Yellamudiri, Vizag.	Motor Bicycle.
1082	Doraisawmy Ayyar, A. ...	H. C. Vakil, Parvathi Vilas, Mylapore.	Arrol Johnston
1083	Shepherd, A. H. ..	18, The Mall, Agra ...	B. S. A. Cycle.
1084	Harding, C. P. ...	272, Mission Road, Saint Thomas Mount.	Humber Cycle.
1085	B. Mascarenhas ...	Sullivan St., San Thome	Douglas Cycle.
1086	Doraswami Iyar, T. S. ..	Sub-Asst. Director of Survey, VI Party, Tanjore.	Triumph.
1087	Rajaram, T. ..	172, Mint St.	A. J. Stevenson Cycle.
1088	Abraham, A. F. ...	c/o Highlee, South Parade, Bangalore.	Singer.
1089	Pathrie, L. N. ...	Engineer, Ellore, Krishna	F.N. Shaft Noven Tricycle.
1090	Peters, S. Commdr. B. J. ...	2/4 Belvedere Rd., Calcutta	Allday's Cycle.

No.	Name.	Address.	Maker.
1091	Ranganatha Rao, T. V. ...	22, Car St., Triplicane ...	B. S. A. Cycle.
1092	Sathakthambi Maracair, C. S. ..	Jones St., Madras ...	Stower.
1093	The Secretary ..	The Prince Motor Service Company, Nagercoil,	Thornycroft.
1094	Lamb, W. ...	Imperial Bank	Austin.
1095	Sundaram, P. ..	2-42, Lakshmi Vilas, Poonamallee High Road,	F. N. Cycle.
1096	Kolanthaivelu Mudaliar ...	21, Sunkurama Chetty St.	Humberette Cycle.
1097	Reynolds, B. C. ..	Napier Park, Mount Road	Singer Cycle.
1098	Dakshinamurthi Aiyar, S.	Dt. Bd. Engr., Koilpatti,	Sun Motor Cycle.
1099	Govindaswamy Naicker, K. L. ...	17, Lang's Graden St., Komaleswaranpet Mt.Rd.	B. S. A. Cycle.
1100	Ganesa Aiyar, G. V. ...	Sivaganga ...	Bicycle.
1101	Stuart Currah, A. R. ..	Nungambakam High Road,	Ford.
1102	Miller, The Hon. Justice L. C.	High Ground, Bangalore.	Metallurgique.
1103	Messrs. Harrisons & Crosfield ...	Engineers & Contractors, Meppadi P. O., Wynaad.	Austin.
1104	Shunmugam Chetty, S. S. R. M. ...	2 Chennan St., Kallal.	K.R.I.T. Touring.
1105	Natesa Pillai .	Kanadukathan, Madura.	Ford
1106	Muthu Chettiar, P. C. .	East Market St , Madura.	Swift.
1107	Gordon Fraser ...	Messrs. Best & Co., Ltd.,	Siddeley Deasy
1108	The Dewan of Travancore ..	Trivandrum.	Overland.
1109	Narayana Iyer, I. D. ..	P. M. G., Madras.	Swift.
1110	Genesa Iyer. K. S. ...	5, East Mada Street.	Triumph Cylce.
1111	Moody, F. W. ...	New Malabar Timber Yards and Saw Mills, Ltd., Kallai.	B. S. A.
1112	Nurse, D. H	c/o Madras Stable Co.	Daimler.
1113	Ganjikar, J. R.	1-46, San Thome High Rd.	Humber.
1114	The Secretary ...	The Prince Motor Service Co., Nagercoil.	Federal.
1115	Thangavelu, C. S.	3, Thandavaraya Mudali St.	...
1116	F. S. Harris ...	Kilpauk ...	Bicycle.
1117	Alley & Co., M. I. ..	134, Cathedral P. O.	Humber.
1118	Newman Sanders, C. ...	Mentmore, Chetpet.	Torpedo.
1119	Boverdate, T. . .	c/o Messrs. Spencer & Co.	L. M. C.
1120	Bradshaw, A. B. ...	Bainton, San Thome ...	B. S. A. Cycle.
1121	Abdul Rahiman, C. ..	18, New Market Square, Bangalore.	Cadillac.
1122	Zemindar of Sivagiri ...	Hyde Park, Poonamalle Rd,	Straker Squire.
1123	The Remington Typewriter Co., Ltd.	Y. M. C. A., Madras ..	Ford.
1124	Srinivasaraghava Chari, T. V. ...	Inspector of Police, Perambur.	Triumph.
1125	The Prince Motor Service Co. ...	Nagercoil .	Thornycroft.
1126	William Temperley ...	Assistant Engr. Oakes & Co.	Motor Cycle.
1127	Bayley	Perambur ...	B. S. A. Cycle.
1128	Brown, D. E. T. ...	Supdt., General Electric Co., Ahmedabad.	do.
1129	Charles Jacob	Madura Co., Ltd., Tuticorin.	do.
1130	Krishnaswami Iyer .	Gurusabha Rice Mills, S. Masi St., Madura.	Ford.
1131	Lalluji Tawker ...	80, Mint Street ...	Rover.
1132	Raja Gounden ..	Coimbatore ...	Model T.
1133	Janaki Latchayya	Medical Prac. Vizagapatam	Triumph Cycle.
1134	Venkatarama Aiyar ..	H. C. V., Mylapore.	Humber
1135	Thati Kuppuswami Naidu	Kavarai St., Cuddalore ..	Ford.
1136	Ponnuswamy	Broker, Adams Sahib St., Royapuram,	B. S. A. Cycle.
1137	Ram Naick Co.	130-14, Broadway, G. T.,	Thornycroft Lorry.

No.	Name.	Address.	Maker.
1138	Howard Evans, A.	c/o Massey & Co., Ltd.	Triumph Cycle.
1139	Namasivayam Pillai, S.	The Army Photographic Studio, Wellington.	......
1140	Raghunath Basnad	Khanderal, 177, Basaar Park, Lucknow.	Douglas Cycle.
1141	Crompton Engineering Co., Ltd.	Broadway, Madras.	Triumph Cycle.
1142	Tomlinsion	23rd Guidh Battalion, J. D. F., Karachi.	......
1143	Ghatala, M. A.	45, Peters Road,	Gregoir Car.
1144	Valliya Chettiar, A. P. R. K. R. V.	Devakottai	Pears Arrow Car.
1145	Appaswami Aiyar, P. N.	2-8, Chitrakulam Street.	Motor Bicycle.
1146	The Executive Engineer	Coimbatore	Motor Road Roller.
1147	Srinarayanan Thampi	Poojapuray, Trivandram.	Swift Cycle.
1148	Gopaiayya, V.	Tanjore	B.S A. Cycle.
1149	Srinivasa Aiyangar, K., B.A., B.L.	Vakil, Lus, Mylapore ...	Wolseley.
1150	John Duncan	Mercantile Bank,	Douglas Cycle.
1151	Gopalaswamy Naidu, G	Insp. of Police, Hindupur.	Singer Cycle.
1152	The Zemindar of Sivagiri	Hyde Park, Kilpauk	Metallurgique.
1153	Kandaswamy Chetty, B. A. R.	Planter, Pathur Estate, Yercaud P. O.	Swift.
1154	Floate, C.	P. W. D. Workshop.	B. S. A. Cycle.
1155	Coleman, R.	136, Broadway, Madras ...	B. S. A. Cycle.
1156	Fraser, I. S.	The Rookery, Graemes Rd.	B. S. A.
1157	Srinivasa Rao Sahib, C.	West Arain St., Madura...	Maxwell.
1158	Manikiri, N. K.	5, Francis Joseph St.,	Triumph.
1159	Gopalaswami Aiyar, A. K.	Ranganadha Vilas, Mylapore.	Phaelan & Moore.
1160	Venkatachala Mudaliar, V.	123, Veeraraghva Mudali Street, Triplicane.	Darracq.
1161	Harris, F. S.	Indian Aluminium Co.	Allday's.
1162	Ponnambalam Pillay, K.	Periakulam, Tinnevelly	Halley.
1163	Dyworaj, S. N.	21, Main Rd., Royapuram.	B. S. A. Cycle.
1164	Wendt, A. H.	N.W.T., Lahore Cantt. ..	Ford.
1165	Chockalingam Pillay, R.	c/o Ward & Co., Broadway.	Sun Precision.
1166	Singaravelu Chetty, M.	H. C. Vakil, South Beach Road, Triplicane ...	B. S. A. Cycle.
1167	Chockalingam Pillay, R., B.M.S.	Ramachandra Vilas Motor Service, Srivilliputhur.	Ford.
1168	Seshagiri Rao, Dewan Bahadur D.	President, Dt. Board, Cocanada	F. N. Cycle.
1169	Ranga Rao, R. K.	Cathedral, Madras	Vulcan.
1170	Vaughan, E. A. E.	Police Commissioer's Rd.	Swift.
1171	Hazells, F. W.	Eastward House, Beach	Motor Coach.
1172	Jayaram Singh, K.	c/o M. Ratnavelu Pillai, Madura Ry. Station.	.....
1173	Oakes & Co. (For sale.)	Mount Road ..	Ford.
1174	Messrs. Alley Bros.	Madras	Austin.
1175	Marding, C. P.	26, Mission Road, St. Thomas Mount.	Hobart Cycle.
1176	Charence Schmidt, R. M.	'Warajah' Nungambakam High Road.	Belsize.
1177	The Planters Stores and Agency Co., Ltd.	Tellicherry	......
1178	Krishnaswami Aiyar, C. V., B.A., M.B.	142, Big St., Triplicane.	Motor Cycle.
1179	The Indian Motor Service Co.	Talegaon, Bombay ..	Dennis Commercial.
1180	Maunsell, Major I.M.S.	40, Residency Rd., Bangalore.	Adam.
1181	Vembier, T. C.	Ardar Street, Trichinopoly.	Ford.
1182	Krishna Singh, T. G.	Pollachi ...	do.
1183	Venkataratnam Naidu, Rao Sahib M.R.	Rajahmundry ...	Rover.
1184	Capt. Hughees, C. G. E.	Essex House, Haddows Road.	B. S. A. Cycle.
1185	Venugopal Mudaliar, V. L.	Thaxted, Rundall's Road.	do.

No.	Name.	Address.	Maker.
1186	Mir M. Hussain Saheb ...	65, Peter's Rd., Royapuram	Ford.
1187	Kanniappa Mudr., L. ...	c/o Appa Rao M.u.d r., Purasawalkam.	do.
1188	Jacee Wallbard ...	P. B. 201, Madras ...	F.N. Cycle.
1189	Frederick Binsson Evans, I.C.S. ..	Madras Club.	Rover.
1190	Major Charles Douglas Field ..	75th Carnatic Infantry, Aden.	Sizaire Naudin.
1191	Abdul Rahaman Sahib & Co., K. ..	1, Anderson Street, G. T.	Arrol Johnston.
1192	Osman Sahib & Sons, V. M. ..	10, Godown Street, G.T.	Humber.
1193	Findlay, W. H. ..	Pallavaram Chrome Leather Co., Madras ...	Melylion Cycle.
1194	Dr. Srinivasalu Naidu, B.A., L.M.S.	38-39, Singanna Chetty St.,	Swift Cycle.
1195	M. N. Alaij ..	Narasingapuram St., Mount Rd. ...	Dennis Commercial.
1196	Rev. Lhan, D. ...	2, Armenian Street, G. T.	Wall Auto Wheel
1197	Harvey, A.	Tuticorin ...	... ..
1198	Dr. M'tsa, S. B., M.D. ..	145, Dharrumtolla Street, Calcutta.	B.S.A.
1199	Narayan Rao, P. ...	c/o Paver & Co. ...	Ford.
1200	Kadesaran Chetty, P. L P. ...	Mithulaipatti, Pudukotah	Thornycroft.
1201	... .. .	Bellary D.	. ..
1202	Oakley, F. H. ...	Tiptur, Mysore ..	Ford.
1203	Messrs. Simpson & Co. ...	Secunderabad ...	Orleans.
1204	Radakrishna Chettiar, D. N. ...	14, Govindappa Naick St.	B.S.A.
1205	Marthanda Varma, R. ...	Travancore ..	do.
1206	Barry, T. H. ...	Cocanada ...	Sunbeam.
1207	George Noel Bower ...	The Palms, Nungambakam.	Motor Cycle.
1208	The N. A. I. Motor Depot ...	Range Hill Camp, Wellington.	Studebaker Petrol Car.
1209	Goodwill, H. C. A.	Connemara Hotel, Madras	Arrol Johnston.
1210	Krishnaveni Naidu, V. ..	Friendly Works, Papanayakanpalayam, Coimbatore.	F. N. Cycle.
1211	H. H. The Rajah of Pudukotta	Pudukotta State, S. India	Mercedes.
1212	Sriramacharlu, N. V (For sale) ..	Kamalalaya High Rd., Royapetta ...	Enfield.
1213	Muthunarayana Rao ...	Zemindar, Ellore ...	B S. A
1214	Muthu Alagappa Chettiar, K. R. V. ...	Madura Mills, Madura ..	Allday's & Onions.
1215	The Raja of Venkatagiri ..	Venkatagiri .	Opel.
1216	Lubeck, H. L., Bar-at-Law ...	89, Trinity Road, Bangalore	Ford.
1217	Wosman, E. C. ..	Claybrooke, Kilpauk	Triumph.
1218	Venkatasubba Bhat, S.	Bangalore	Swift Cycle.
1219	Tod, W. H.	Messrs. Huson & Tod.	Wolsely.
1220	Walshaw, F. ...	c/o Oakes & Co., Ltd. ...	Twin Cylinder.
1221	Jackson, P. S. ...	Damodar Gardens, Adyar.	Humber.
1222	Subramania Aiyar, C. K. ...	D. S P., Salem ...	Triumph Cycle.
1223	Straker, C. H. ...	Nungambakam High Rd.	Belsize.
1224	Ross Clarke, W. ...	Ambasamudram .	Hupmobile.
1225	Muhammad Ghouse Sahib ...	Burma Oil Co., Adoni ...	Ford.
1226	C. Narayan Bros. ..	Esplanade ...	B.S.A. Cycle.
1227	Sri Minakshi Motor Service Co. ...	Salem	Commercial Bus.
1228	Bradford Leslie c/o Sir Francis Spring, K.C.I.E.	Madras ...	Wolseley.
1229	Wilson, B.C. .	S. I. Ry., Suramanglam	Swift Cycle.
1230	Ellis, B. C. ...	Messrs. Walker & Co.	Triumph Cycle.
1231	Stephen, D. ...	c/o Messrs. Parry & Co	do.
1232	Atkinson, W. ...	Calcutta ...	Lorraine Darracq.
1233	W. C. P. Hay ...	Hunsur, Mysore State ..	Maxwell.
1234	Kolanthaivelu Mudali, M. ...	21, Sunkurama Chetty St.	Light Car.
1235	City Taxi Co. ...	2, Umpherson St. ...	Hupmobile.
1236	Ramaswami Mudaliar, S. ...	Merchant, Ammapet.	Dennis Commercial Car.
1237	Indian Motor Service Co. ...	c/o Alahathee Hussain & Co., ..	do.
1238	The President ...	Corporation of Madras ...	Thornycroft Lorry
1239	Govindalal ...	4, Samudra Mudali St.	Rover.

No.	Name.	Address.	Maker.
1240	Webster, J. ..	Westcroft, Barnaby Road, Kilpauk.	F. N. Cycle.
1241	Jessel, 2nd Lieut., R. H. ...	7-7th-B, Hampshire Regt., Wellington.	Bradbury Cycle.
1242	Isaac, B.A. ...	Health Dept., Madras	B. S. A. Cycle.
1243	Vasudeva Naidu, T. ...	Kilpauk	Humber.
1244	Narayana Rao, B. ...	10C, Coral Merchant St.	Hotchkiss.
1245	Rajaram, T. ...	21, Sawamy Pandaram St., Chintadripet.	Auto Wheel.
1246	Prynne, H. F. ...	Brinds Hotel, Madras ...	Royal Enfield.
1247	Phelan Gamson, J. O. C. ...	Engineer, Ahamednagar.	Triumph.
1248	Sadasivam, P., L.M.S. ...	Asst. Health Officer, Madras.	Hudson Cycle.
1249	Indian Motor Service Co. ...	Dharapuram	Dennis Bus.
1250	Seetaramayya, B. ...	Gopevaram, Krishna Dt.	Federal.
1251	Venkatesam Panthulu ...	Inspector of Police, Cocanada.	Triumph Cycle
1252	... ...	......	....
1253	Chokkanna, S. N. ...	Coffee Planter, Chickmagalur.	Ford Car.
1254	Syed Khader, C. ...	Old Washermanpet.	do.
1255	Houston, A. L, ...	Corporation of Calcutta .	Triumph Cycle.
1256	Corporation of Madras ...	Madras.	Welly's Utility Truck.
1257	Do. ...	do. ...	do.
1258	Zemindar of Ventraprayandu ...	Nuzvid	Renault.
1259	Department of Industries ...	Poonamalle Rd., Madras.	Marshalli's Watcher.
1260	Ferguson, R. H. ..	Pollibetta S. Coorg ...	Crosselys.
1261	Robinson, J. B ...	Kilpauk ..	do.
1262	Wellington Cycle & Motor Co. ...	East Street, Poona ...	Clyno Cycle.
1263	The Madras Warehouse ...	Mount Road	Clement Talbot.
1264	Kumara Rajah of Jaipur ...	Jaipur .	De Dion.
1265	Ex. Engineer ..	"Hartmill," Kodaikanal.	Ford.
1266	Kuppuswami, G. V. ..	Trichinopoly	do.
1267	Martin, A. ...	The Chemical Supervisor, Corporation of Madras.	Twin Cylinder J. A.P. Matchless.
1268	The Prince Motor Service Co.	Nagarcoil	Thornycroft.
1269	Fraser, H. ...	Pughs Gardens, Adyar.	Humber.
1270	The Rt. Hon'ble The Earl of Rock Savage.	c/o Messrs. Cook & Son 25, Park Lane, London, W.	Rover.
1271	Visvanatha Iyer, K. ...	3, Race Course, Coimbatore.	Rover.
1272	Alwar Chetty, N. ...	4/28 Poonamalle Road.	Humber.
1273	Rama Rao, Dr. U. ...	Hawarden, Lauder's Gate Road, Madras.	Vulcan.
1274	Tasker, T. J., I.C.S. ...	Bangalore ...	Motor Car.
1275	Krishnaswami Aiyar, V. ...	64, Tompur Road, Udumalpet, Coimbatore.	Regal.
1276	Subbarayan, K ..	Zemindar, Kastampetty	Studebaker.
1277	Rowe, R. W. ...	Canning Rd., Allahabad.	Triumph Cycle.
1278	Narayana Aiyar, T. C. ...	c/o Mathee Hussain & Co.	Dennis Commercial.
1279	Corner, M.	26, Hunters Rd., Vepery.	Motor Cycle.
1280	Doraswami Aiyar, K. S. ...	Tanjore ...	Triumph Cycle.
1281	Messrs. Mathee Hussain & Co. ...	22, General Patters Road,	Dennis Commercial.
1282	Manavala Naidu, S. ...	65, Bodi Chetty St., Cuddalor N. T.	Ford.
1283	Elphinstone Co., Ltd. ...	Mount Road ...	Austin.
1284	Varadayya, D. V. ..	Varadamanthiram, Kilpauk	Star.
1285	Duraiswamy Iyer, S. ..	2, Armenian St.	Motor.
1286	O'Brien, B. ...	Madras City Police, Davidson St., G. T.	Triumph Cycle.
1287	Sankarayya Naidu, S. ...	19, Palliappan St., Madras.	R. C. H. Corporation.
1288	Messrs. Spencer & Co., Ltd., Calcutta... (Branch.)	5, Tanny Lane, Calcutta	Ford.
1289	Scott, J. ...	7, May Road, Calcutta ..	Humberette.

No.	Name.	Address.	Maker.
1290	Namberumal Chetty, Rao Sahib T. ...	Crynant, Harrington Road, Chetpet.	Hampton.
1291	Govindaswami Chetty, V. ...	32, Godown St., G. T.,	Turner.
1292	Bullock, F. W. ..	Binny & Co., Madras ..	Triumph Cycle.
1293	Sivasubramania Aiyar, K. S. ...	Kunagar House, Mannargudi.	B. S. A. Cycle.
1294	Verappa Chetty ...	Tanjore Dt. ...	Humber.
1295	Marden, O. W. ..	Glenbarn Estate, Mettupalaiyam P. O.	P. F. Cycle.
1296	Channing Pearce ...	Nellore	Royal Torpedo.
1297	Sundaram Aiyar, A. ..	Contractor, Bangalore East	Douglas Cycle.
1298	Gry, J. O. ...	Salibury Estate, Punalur P. O.	do.
1299	Wilson, C. B.	Suramangalam ..	Lurfh.
1300	Doraswami Chetty, S. V. R. M. A. R.	Vairavamurthi Motor Service, Salem.	Commercial.
1301	Sergt. Simon, W. M. ...	College of Engineering, Chepauk.	Motor Cycle.
1302	Webster, P. ..	Addison's Works, Mount Rd.	Singer Cycle.
1303	Godfrey De Banbil ...	Negapatam ...	Water Cooled Humberette.
1304	Green, R. K. ...	Kensington House, Poonamallee Road, Kilpauk.	Royal Enfield.
1305	Ramaswami Naidu, M. ..	Retd. Police Inspector, Madura.	Thornycroft.
1306	Fenks, R. S. ..	1, Dalay's Road, Vepery.	Perry Cycle.
1307	Denholm ...	c/o Messrs. Douglas & Grant, Ltd., Tanjore.	Oversea Motor Cycle.
1308	Shaikh Md. Rowther ...	Owner of Rice Mill, 24, Dharmapuram, Coimbatore.	Studebaker.
1309	John, Lieut. V. ...	Makut P. O., Coorg ...	Douglas Cycle.
1310	Travancore Motor Co., Ltd. ..	Quilon ...	Halford Commercial.
1311	Chari, A. S. .	Mahe St., G.T., Madras ...	Stonelight.
1312	Ekanath Rao, M. C. ...	Sasi Vilas, Mylapore .	Motor Car.
1313	Ramanatham, P. ...	47, Swami Naick St.	Enfield.
1314	Chenga Reddiar, P. ...	Varadamuthiappan St.	Hallay's.
1315	Do.	do.	do.
1316	Wikinson, J. R. ...	Kedleston, Kilpauk ..	Ford.
1317	Venkatarama Iyer, G. S. ...	Banker, Gobichettipalayam	Thornycroft.
1318	Parameswaran Moosad, A. A. ...	Moorayor, Koudotty	Motor.
1319	Sundararaja Iyengar, S. V. ...	H. C. Vakil, Tinnevelly.	Triumph Cycle.
1320	Naidu, P. P. ...	Church Gate St., Bombay.	Rover Cycle.
1321	Shunmugha Chetty, A. ..	Zemindar, Tirupattur	Lincoln Bicycle.
1322	Krishnaswami Iyer, K. V., B.A., B.L.	H. C. Vakil, 6, N. Mada St., Mylapore.	Vulcan.
1323	Ramabhadra Raju Co., Ltd., Yeteekuri	Cocanada ..	Ford.
1324	Palk, C. H. L., Lieut.-Col. I.M.S. ..	General Hospital, Madras.	do
1325	Bray, N. T. ...	Kobe Lodge, Royapettah	B. S. A. Cycle.
1326*	Messrs. Morlee Doss. Ram Doss & Co.	73, Mint St., P. T. ...	Motor.
1327	Padmanabha Pillai, K. P., Bar-at-Law	Police Commr's. Office Rd, Egmore.	Swift Cycle.
1328	Sreenivasan, D. ..	New Town, Madras ...	Dennis Commercial.
1329	Crers, H. ...	Doveton College, Vepery	Triumph Cycle.
1330	Dexion, T. D. ...	Pudukad Estate, Palapilly.	do.
1331	Garrett, W. C.	Messrs. Siemens' Bros.	do.
1332	Ramanathan Chettiar, V.R.M.K.R.M.	Ramer & Co., Rasipuram	Commercial.
1333	Rangaswami Aiyar, V. S. ...	Banker, Namakal, Trichy.	Straker Squire.
1334	Mahomed Sahib Rauther, N. S. P. M.	Sahib Motor Service Co., Dindigal ...	Albion Bus.
1335	Damodara Chettiar, P. ..	89, Chulai High Road.	F. N.
1336	Muhammed Sahib Rauther, N.S.P.M.	Motor Service Co., Dindigal.	Albion Bus.

No.	Name.	Address.	Maker.
1337	Ananthanarayana Mudaliar, S. ...	Beach House, Mylapore.	Morgan Alden Carotee.
1338	Messrs. Austin Motor Co., Ltd. ...	Madras Automobiles, Ltd.,	Austin.
1339	Suryanarayana Row, K.	The Indian Commerce & Industries Co., Broadway.	Studebaker.
1340	Peters & Co., E. T. ...	Bangalore ...	Rover.
1341	McWright, W. ...	Paigah Boarding House, Hyderabad.	Paige.
1342	Calavala Ramanujam Chetty ...	Kingsford, McNichol's Rd.	Napier.
1343	Woorington, W. ...	Binnyston Gardens, Bangalore City.	Auto Carrier.
1344	Ramachandra Rao, K.	Bar-at-Law ...	Rover Cycle.
1345	Srinivasan, K. V. ..	East Mada St., Mylapore.	B. S. A. Cycle.
1346	Ratnam Aiyar, K. R. ..	Motor Warehouse, Dindigal.	Hupmobile.
1347	Reilly, J. J. O. ...	Wallajah Bagh, Kilpauk ...	Triumph Cycle.
1348	Sri Yuvaraja Sahib of Mandush ...	Mohana Vilas, Royapettah,	Auxiliary Cycle.
1349	Subba Rao, A. ...	Supt. of Police, Cuddalore.	Swift Cycle.
1350	Krihsnaswami Iyer, G. ...	H. C. Vakil, North Tank Sq., Mylapore.	Humber.
1351	Padmanaba Pillay, A., Manager ...	The Motor Service Co., Nagercoil, Travancore.	Ford.
1352	Seetarama Aiyar, K. S. ..	230, China Bazaar Road.	Single Cycle.
1353	Ponnambalam Pillai, R. .	P. P. C. K. Motor Bus Co., Vannarpet. Tinnevelly.	Char-a-banc.
1354	Joseph, C. ...	Retired D. P. W. Officer, Chenganoor, Travancore.	Thornycroft
1355	Loane, H. J. ..	Perambore ..	Royal Enfield.
1356	Syed Ahamed Ibrahim Sahib ..	Banajan Kagimar Street, Madura.	Albion Motor Bus.
1357	Muthai, J. ..	14, Rundalls Road.	Rudge Multi Cycle.
1358	Davenport, Capt. ...	Medows Barracks, Secunderabad.	Indian Cycle.
1359	Srinivasa Iyengar, T. and others ...	Propr., Raja Raghava Motor Service, Madura.	Ariel.
1360	Annamraja, C. H. .	Cycle repairer. Sambepeta, Vizianagaram ...	Triumph Cycle.
1361	Perrie, J. V. ...	Alexander Villa, Kilpauk.	do.
1362	Sathianarayana, K. ...	Madura Dt. ...	Cycle.
1363	Messrs. Spencer & Co. ...	Mount Road. ...	Delivery Van.
1364	The National Engineering Co. ...	Karachi ...	Motor Cycle.
1365	Messrs. Oakes & Co., Ltd. ...	Mount Road, Madras ...	Ford Van.
1366	Do. ...	do. ...	do.
1367	Cruz, J. C. D	A. Abid & Co., Ltd., Hyderabad.	Rudge Multi.
1368	Worthington Wilson, R. ..	Oakes & Co., Ltd. ..	Ford.
1369	Venkatarama Rao ..	Zemindar of Gollapalli, Osborne House, Royapettah.	Open Touring Talbot.
1370	Brown C. .	Coimbatore .	Rover.
1371	Campbell Gray, T. ...	Kalamandi, Nungambakam.	Humber Cycle.
1372	Lorenzo, G. ...	Ewing & Co., Armenian St.	Standard.
1373	Cobban, H. N. ...	Peirce Leslie & Co., Alleppey.	Humberette.
1374	Mackay, T. J. S. ..	Sterling Rd. ...	Cycle.
1375	Vijiarangam Naidu ...	Flower Road, Vepery ...	B. S. A.
1376	Deane, L. H.	P. B. 14, Madras ..	Triumph Cycle.
1377	Rajah Venugopal Bahadur ..	17, Mount Road, Madras.	W.P. Commcl.
1378	Venkatasubramania Iyer ..	Sarmadevi ...	Cycle.
1379	Ponnuswami Naidu, S. ...	18, Venkier St. ...	Ford
1380	Messrs. Crompton Engineering Co. ...	Mount Road .	Open Touring.

No.	Name.	Address.	Maker.
1881	Cowrt, F. P. ...	Shaw Wallace & Co.,	Blue Pengot.
1882	Corporation of Madras ...	Ripon Buildings ...	...
1883	Milne, C. S. ...	Oakes & Co., Ltd.	B. S. A. Cycle.
1884	Berry Wilson, R. ...	No. 2-155, Mount Road.	Clarendon Cycle.
1885	Sri Rajah Bommidevasa Venkatanarasimha Naidu Bahadur.	Zemindar, Krishna Dt. ...	A. J. S.
1886	Sri Prathab Simha Rajah, R. ...	The Palace, Tanjore.	Studebaker.
1887	Chenga Reddy, P. ..	121, Varada Muthiappan St.	Halley Passenger.
1888	Subban Chetty, A. ...	Pankajam Motor Service Co., Ammanayaknoor, Madura.	Federal.
1889	Subbaraya Chetty ...	Pilavady, Udumalpet ..	Ford.
1890	Pichai Chetty, M. .	North Line St., Madura. .	do.
1891	Narayana Sa, A. D. ..	129, Ayyah Mudali St., Chintadripet. ...	Touring
1892	Kuppuswami Chetty, P. ...	Rottlers House, Purasawalkam High Rd.,	Wolseley
1893	Ramachar, S. R. ...	313, Mint Street, G. T.	Darracq.
1894	Sitaramaswami Naidu, K. ...	...	B. S. A. Cycle.
1895	Sabavala, B. P., F.R.C.S. ...	Petit Mansions, Grant Road, Bombay.	Scott Cycle.
1896	Kadirvleu Chetty, M. S. ...	Sivaganga, Ramnad Dt.	Dennis Commercial.
1897	Janardhana Iyer, N. ...	Mathee Hussain & Co., Mount Road.	do.
1898	Muthukumaraswami Thamberar	Tanjore ...	Stonelight.
1399	Barrett, J. M. N. ...	Castle Hotel, Madras .	Allday's & Onions.
1400	Ramamurthi, A. .	45, High Road, Egmore ...	Standard.
1401	Messrs. Binny & Co., Ltd. ...	No. 7, Armenian Street,	Wolseley.
1402	Cherry, W. A. ...	Kodannad Estate, Kotagiri, The Nilgiris.	Singer.
1403	Doraikannu Pillai, V. ...	Presidency Magistrate' Court, G. T.	Rover Cycle.
1404	...	...	..
1405	The Foreign & Colonial Compiling & Publishing Co.	P.B. 201, G.P.O.	F. N. Cycle.
1406	The Manager ...	The Commercial, Corporation, Trivandrum.	Halley.
1407	Nagara tnam Pillai ...	H. C. Vakil, Mercara, Coorg.	Studebaker.
1408	Anandaraya Mudaliar, T. R. ..	Jaghirdar of Sivasamudram.	do.
1409	Duff, D. F. ...	Osler & Co., Mount Road,	B S. A. Cycle.
1410	Suryarama Iyer, A., B.A. ...	Pleader, Dt. Bd., Kanigri	Kingwick Cycle.
1411	John McNeil ...	Connemara Hotel, Madras	Rover Cycle.
1412	Nataraja Iyer, R. ..	Tanjore Iron Works, opposite to Clock Tower,	F. N. Cycle.
1413	Sreenivasa Aiyangar, M. A. ...	21, South Mada Street,	Motor Car.
1414	Ramasarma, K. S., Ramaswami Sarma, A. ...	Mahtheu, Hussain & Co., 22, General Patter's, Road,	Dennis Commercial.
1415	Do. ...	do. ..	do.
1416	Chakravarthy, C. ...	The Crag, Shermadipuram.	Primier Cycle Car.
1417	Alexander, K. J. .	Paper Mills. Punalur. ..	Motor Bicycle.
1418	Kanni Chetty ...	Chellamiah Palkal, Narasapur, Krishna Dt.	do.
1419	The M. E T. Co., Ltd., Madras. ...	Rundall's Rd., Vepery.	Allday's.
1420	Robinson, J. H. ..	Body-Guard Road Madras.	Triumph.
1421	The Rajah of Kollengode ...	Kollengode ...	Hotchkiss.
1422	Brodie, W. S. C. .	P B 182, Madras .	Lea Francis.
1423	Ponnuswami Achari ...	Motor Mechanic, 85, Adam Sahib St., Royapuram.	Rudge Whitworth.
1424	Messrs. Vellappa Routher, K. E. & E. Moidinkadirsa Routher, K. E.	Kuppamam Sam, Palghat.	Aerial.
1425	Ormerod, K. E. ...	8, Adenwalla Mansions, Chowpatty, Bombay.	Austin.

No.	Name.	Address.	Maker.
1426	Seetaramayya, B. ...	Gopivaram, Nusvid.	Dennis Commercial.
1427	Gurusamy Mudaliar, P. M. ...	Fairlawns House, Fernhill	Swift Cycle Car.
1428	Cann, J. P. ...	Villupuram ...	Ford.
1429	Rai Bahadur Subramania Iyer, T. ...	Vakil, Salem ...	Regal.
1430	Narayanaswamy Naidu, P. ..	P. N. R. Motor Service, Papanankanpalayam, Coimbatore.	Ford.
1431	Munuswamy Chetty ...	Mekalachinnampalayam, Krishanagiri, Salem.	Four Seater, Westing "Le House."
1432	Vijayarangam Bros. ...	20, Perambur Barracks Rd., Vepery.	Broadbury Cycle.
1433	Sutherland, F. A. S. ...	Mercantile Bank	Sunbeam.
1434	Fortune, S. ...	Chartered Bank	Triumph.
1435	Meli, G. Z.	Tuticorin ...	Straker Squire.
1436	The Tirupur Dharapuram Motor Service.	Coimbatore ...	Dennis Commercial.
1437	Ramaswamy Ayyangar ..	47, Coral Merchant St.	B. S. A. Car.
1438	Romer Dan & Co. ..	Mount Road, Madras.	Barons.
1439	Reynolds, C. B. ...	28, Main Rd., Royapuram.	Ford.
1440	Krishnaswami Aiyar, G., B.A., B.L. ...	H. C. Vakil, 3, N. Tank Squire, Mylapore.	Arrol Johnston.
1441	Messrs. Binny & Co., Ltd. ...	Armenian St.. Madras ..	Thornycroft Lorry.
1442	Narasimha Raju, D. L. ...	Cocanada ...	F. N. Cycle.
1443	Sadasiva Iyer, Justice P. B.A., B.L. ... Dewan Bahadur.	Royapettah ...	Stonleigh.
1444	Tiruvengadam Pillai, M. ...	50, Nageswaram Pillai St., Coimbatore.	Clement Talbot.
1445	Harwood, F. B.	Woollen Mills, Bangalore	Chain Driven.
1446	Madras Stable Co. ...	Mount Rd., Madras ...	...
1447	Beckett, J. ...	A.S.P. Anantapur.	B. S. A. Cycle.
1448	Prakasam, T. Bar-at-Law ..	Pallavaram ...	Humber.
1449	Kumbayammal, P. ...	Malappuram, S. Malabar.	Plant J. A. P.
1450	Cholfield, L. F. S. .	Lingapur Estate, Saklespur, Hassan Dt.	Humber.
1451	McDonald, W. R. .	Health Officer, Madras.	Studebaker.
1452	Bangaramma, S. .	60, Pycrofts Road.	Humber.
1453	Bleasdale, E. ...	Military Works, St. Thomas Mount.	Rudge Multi.
1454	Nilambur Motor Service Co., Ltd. ...	Malabar	Halford Bus.
1455	Morse. ...	20, Museum Road, Bangalore.	Ford Van.
1456	Lakshmipathi, A., M.B., C.M.	Harris Road, Pudupet ..	do.
1457	Venkat Rao, P. N. ...	9, Nori Veeraswami Iyer St.	Triumph.
1458	Shumshudeen Rowther, S. ...	Kalif Mohat, Trichy	Studebaker.
1459	Malabar Cycle & Motor Works ...	Calicut ...	Austin.
1460	Sreenivasa Varadachari, W. ...	Shtdr., Madurantakam .	Arrol Johnston.
1461	The Zemindar, Nandigesvaram ..	Tekkali, Ganjam Dt. ..	Darracq.
1462	Sankara Iyer, C. S. .	Addison & Co., Madras ...	Vilies Armstrong
1463	Albert Brown ...	35, Jones St., Madras ...	...
1464	Gopalaswami Mudaliar, M. ...	Bellary .	Ford.
1465	Frost, C. ...	Madras Automobiles, Ltd.,	Triumph.
1466	Sri Meenakshi Motor Service Co. ...	Salem ...	Lorry.
1467	Saraswathi & Co. ...	1/22, Broadway, ..	Humberette.
1468	Madras Corporation .	Corporation Office,	Thornycroft.
1469	Do ..	do. ...	do.
1470	Messrs. Ralli Brothers .	North Beach Road,	Ford.
1471	Jompetty, M. ...	Messrs. Best & Co, Ltd.	...
1472	Edward Deassy ...	Instructor, M. & S. M.Ry.	...
1473	The Darbar Motor Service Co. ...	Periakulam, Madura Dt.	Thronycroft.
1474	Rangaswami Aiyar, V. S. ...	Namakkal	Napier.
1475	Argyle, R. V. ...	Dt. Engineer, M. & S. M. Ry., Dharwar.	Swift.
1476	Rosario, Dr. L. D. G. ..	26, Pantheon Road,	F. N. Cycle.
1477	Hugonne, F. ...	Kadur Club, Chickmagalur	do.

No.	Name.	Address.	Maker.
1478	Temperley, W.	Main Road, Royapuram.	..
1479	Brown, J. C. ...	Brind's Hotel, Madras ...	Triumph Cycle.
1480	H. H. The Rajah of Venkatagiri ...	Mothi Mahal, Madras ...	B. S. A. Cycle.
1481	Ramaswami Chettiar, S. A. ...	Kanadukathan ...	Ford.
1482	Muthia Chettiar, V.R.M.K.M. ..	Proprietor, Sri Venkatesa Ananda Motor Service, Madura.	Ariol Johnston.
1483	Venkatakrishna Rao, P., M.B., B.S. ..	42, Swami Naick Street, Chintadripet.	Swift.
1484	Muthukumaraswami Pillay .	Kodaikanallur, Shiyali.	Scott Cycle.
1485	Wigfall, Capt. R. ...	Ag. Dy. Chief Auditor, S. I. Ry., Trichy.	Darracq.
1486	The Motor Trading Co. ...	Kardyal Buildings, Mount Road.	...
1487	Jarris, S. & T. Capt. ...	West End Hotel, Bangalore.	Singer Cycle.
1488	Chandy, J. C. ...	Supdt. of Anchall, Ernakulam.	Motor Cycle.
1489	The Manager, Travancore Commercial Co., Ltd.	Menachil ..	Halley.
1490	Ward-Close, C. A. ...	The Motor House, Mount Road.	Peugot.
1491	Rev. Passmore ...	Secy., C. L. S., Vepery	Triumph.
1492	Pathe & Co., J. ...	78, North Tower, Madura.	Ford.
1493	Gillot, W. ...	Elec. Engr., Negapatam	Triumph Cycle.
1494	Ramaswami Ayyar, C. P.	H. C. Vakil, The Grove, Teynampet.	Darracq.
1495	Messrs. Addison & Co. Ltd. ...	Mark's Road, Bangalore.	Triumph Cycle.
1496	Wellington Cycle & Motor Co. ..	Poona ...	B. S. A. Cycle.
1497	The Rajah of Kurupam	Waltair, Uplands .	Humber.
1498	Clifford, T. L. ...	5, Mc'Donald, House, Graeme's Road, Madras.	Indian.
1499	Shama Rao, K. W., B.A., LL.B. ...	Poonamallee High Road,	Ariel Cycle.
1500	Templeton, D. L. ..	Ormes Road, Kilpauk .	Rover Cycle.
1501	Md. Jamis Sait ..	Merchant, Chalai, Trivandrum.	Darracq.
1502	Krishnaswami Chetty, C. V. ...	Chetpet .	Calcott Light Cyc.
1503	Subban Chetty, A. ...	Merchant, Bodinayakanur	Regal.
1504	Goffe, E. A. .	Bombay Co.	Ford.
1505	Cunningham, Major, A. H. ...	Club of Wastern India R. E., Poona.	Darracq.
1506	Asslam, K. M. .	Supdt. of Post Offices, Quilon, Travancore.	Rover.
1507	Janardhan Iyer, N. ...	Mahthee Hussain & Co.	Dennis Commercial.
1508	Lakhmanier, L. K. ...	New St., Tinnevelly Bridge.	Ford.
1509	Kalyanasundaram, S. ...	North Masi St., Madura...	Maxwell.
1510	Ramayya, V. N. A. S. P ...	Ambalagar of Kedapangudi, Sholapuram P. O.	Premier Cycle.
1511	Rama Varma Rajah ...	Artist Palace, Mavalikara, Travancore.	Empire.
1512	Allibhoy, H. S., of Messrs. Ghulam Ali & Sons.	Errabalu Chetty St.	R. C. H.
1513	Hitchcocks, R. H. ...	Ag. D. S. P. Tinnevelly	Ford.
1514	Venkataswami Naidu, V. ...	Muruga Vilas Cycle Co., Madura.	Rover.
1515	Messrs. Crompton Engineering Co. ...	Armenian St., ...	F. N. Cycle.
1516	Lieut. Dunlop, G. M. .	Fort St. George, ..	Sunbeam Bicyle.
1517	Ponnuswami Iyer, S.	H. C. V. Egmore ...	P. & M. Cycle.
1518	Audiseshiah, B.A., B.L. ..	Vakil, Nellore .	B. S. A. Cycle.
1519	Ramaswami Iyengar, G. R. ...	Ex. Engr. T. R. S., Coimbatore.	New Hudson.
1520	Hight, N. M. .	Yercaud ...	Triumph Cycle.
1521	P. P. Sarvena Mudaliar ..	Vepery.	Standard Light.
1522	Srinivasachari, E. R.	Asst. Engineer, Corporation of Madras	Morris Oxford.
1523	Messrs. Spencer & Co., Ltd. ...	Mount Road. ...	Thornycroft Lorry.

No.	Name.	Address.	Maker.
1524	Walshaw, F. ...	'Hiawatha', Nungambakam High Road.	Triumph Cycle.
1525	Vein Pillai, Masilamani Pillai ...	2, Vellala St., Vepery ...	Maxwell.
1526	Leiper, R A. ...	River-side, Egmore ...	Douglas.
1527	Messrs. Oakes & Co., Ltd. ...	Beehive Foundry, G. T.	Ford.
1528	Messrs. Simpson & Co. ...	201, Mount Road. ...	Darracq.
1529	Messrs. Mulchill & Co. .	32, Mount Road. ...	Dennis Commercial.
1530	Srinivasier, P. ...	Landlord, Gobichettypalayam c/o Mathee Hussain & Co.	do.
1531	German, E. J. ...	Wellington, Nilgiris ...	Broadbury.
1532	English Cycle Importing Co. ...	23, Broadway. ...	Hupmobile.
1533	Messrs. John Murray & Co., Ltd. ...	P. O. 226, Madras	Wall Autowheel.
1534	Venkataramiah, Rao Sahib G. ...	H. C. Vakil, The Luz,	Humber.
1535	Rev. Miller, J. H. ...	Pasumalai, Madura Dt. .	Ford.
1536	Messrs. Ponnuswami & Co. ..	Motor Engineer, Adam St., Royapuram.	B. S. A. Cycle.
1537	Subbiah, P. P. V. ..	Cuddapah ..	Humber.
1538	Williams, K. .	23, Muker Nallamuthu St.,	Touring.
1539	Venkataraman, K. ...	Inspector of Police, Coimbatore.	Triumph.
1540	Karuppan Chettiar, C. V. C. T. ...	Kanadukathan, Ramnad	Dennis Commercial Car.
1541	George Furine ..	Best & Co., Madras ...	...
1542	Krishna Reday, C., B.A., M.B., C.M. .	Special Plague Medical Officer, Corporation	Rover Cycle.
1543	The M. E. S. C. Ltd. ...	Basin Bridge, Madras ..	Perry Light.
1544	Andy Kutty, N. ..	Taliparamba Road, Pappanisiri Post	Ford.
1545	Syed Muhammed Sadi Sahib of Shaznli.	Motor Service, Kajimar Street, Madura:	Albion Bus.
1546	Minchall, A. D. ...	2-24, Jeremiah's Road.	do.
1547	Brodie, A. R. ...	Postmaster, Kalsapad P.O., Karnool Dt.	..
1548	Karuppiah Mooppanar, A. ...	Mirasidar. Sundaraperumalcoil, Tanjore Dt.	M. Cycle.
1549	Andalammall ...	1/83, Nadu Kuppam, Ice House Rd.	Ford.
1550	Vasudevan, A. ...	3, Sundara Pillai Street, Purasawalkam.	B. S. A. Cycle.
1551	George Minto ...	Imperial Tobacco Co, Ltd., G. T.	Triumph Cycle.
1552	Moorthy, H. S. ...	Moppade P.O. *via* Kandukur, Nellore Dt.	Regal.
1553	The Indian Motor Co. of Darahpuram. ..	Mathee Hussain & Co.	Dennis Commercial.
1554	Abdul Jaffar, A. .	27, Periamet	Abingdon Kingwick.
1555	Krishna Unni Mennadiar, C. I. .	Nellepalli P.O., Palghat.	Siddley Deasy Car.
1556	Lakshminarayana Sarma, N. S. ...	46, Akbar Sahib Street, Triplicane.	Cort Cycle.
1557	Muthu Achari, V. A. S. ..	Shevapet, Salem Town ...	Dennis Commercial.
1558	Swami, J. C. K. ...	Propr., Sandow Motor Service., Dindigal.	Ford Lorry.
1559	Winckley, G. C., B.A., S.E. ...	Wellington ..	Triumph Cycle.
1560	The Transports, Ltd. ...	Mount Road ..	Halford.
1561	Do. ...	do. .	do.
1562	Thathachariar .	87, Audiappa Naick St., G. T.	Ridge-Whitworth.
1563	Rajah Sambasadasiva, Rai Bahadur.	Zemindar, Punganur .	Rover.
1564	Nundy Bros. ...	Dharmatola, Calcutta ..	New Pomet Cycle.
1565	Rajagopal, K. T.	Police Inspector, Vellore	James Cycle.
1566		...	...
1567	Suppan Chettiar, A. .	Pankajam Motor Service Co., Ammayanaickanur.	Federal.

No.	Name.	Address.	Maker.
1568	Joseph Sanare Muthu ...	Dt. Bd. Asst. Engineer, Tirukoilur, S. Arcot.	Triumph Cycle.
1569	Anderson, P. R. ...	VII Party Survey, 2-A, Cunningham Rd., Bangalore.	Motor Cycle.
1570	Tait, T. ...	Woodland's Estate, Peermade.	Triumph.
1571	The Motor House ...	16, Mount Road, ...	Allday's & Onions.
1572	Narasimha Sastri, M. G.	104, Thambu Chetty St.,	Car.
1573	Murugesa Mudaliar, M. ...	Kothandaram Pillai Koil St., Saidapet.	Humber.
1574	Guruswami Mudaliar, Dr. M. R., B.A. M.B. & C.M.	Maddox St., Vepery ...	Swift.
1575	Messrs. Addison & Co. ...	St. Marks Road, Bangalore.	Triumph Cycle.
1576	Mohamed Batcha Sahib, M. K. ...	Mettupalayam, Coimbatore.	Jeffery.
1577	Messrs. Mathee Hussain & Co. ...	Genl. Patters Road ...	Brown.
1578	Gupta, P. N. ...	5, Panchukhansame Lane, Calcutta.	Triumph Cycle.
1579	Kunjan, I.	Asst. Engineer, Corporation, Madras.	B. S. A. Cycle.
1580	Ponnuswami Achari, C. ...	Elphinstone Co., Mount Road.	do.
1581	Muthiah Chettiar, T. N. ...	Ramachandrapuram, Tanjore Dist.	K. R. I. T.
1582	Chadwick, C. V. ..	Bombay House, Main Road, Royapuram.	Pope Cycle.
1583	Sampathu Naidu, T. ...	3-4, Dharmaraja Koil S Vepery.	Ford.
1584	Stephenson ..	Principal, Maharajah's College, Trivandrum.	Triumph.
1585	Duffy, Capt. ..	Staff Capt., Fort St. George.	Ford.
1586	Wellington Cycle & Motor Co. ...	Mount Road	Allday's Cycle.
1587	Chaterji, K. .	112, Ambiosh St., Calcutta.	Enfield Autolette.
1588	Chinnaswami Aiyengar, V. S.	13, Nattu Subraya Mudali Street, Mylapore.	...
1589	Soundaryarajan, P. K. ...	Mittadar, Pagalpatti, Salem.	Triumph Cycle.
1590	Evans, Staff Sergt., W. ...	Bangalore. ...	J. E. S. Bicycle Auxiliary.
1591	Frank Willows ...	Lawrence House, Mount Rd.	Sunbeam Cycle.
1592	Williams, J. M. ...	Champion Press, K. G. F.	Swift.
1593	Kooralwar Chetty, S. ...	140, China Bazaar Rd. .	Triumph Cycle.
1594	Venkataram, V. ..	Chargeman, Power House, M. & S. M Ele. Workshop, Perambur	Bradbury Cycle.
1595	Coats, E. ..	Oakes & Co., Ld., ..	Ford.
1596	Iyengar, K. ..	110-115, Rinsa Road, Calcutta.	Enfield Autolette.
1597	Gopalakrishna Ayyar, K. .	M. C. Police (I. D.) .	Triumph.
1598	Glass, H. S. .	Essex House, Haddows Road,	B. S. A. Cycle.
1599	Augustine Pillai, K. J. ...	Palai, Kottayam, Travancore.	Haliford.
1600	Narayana Bros., C. ..	2, Esplanade ...	Triumph Cycle.
1601	Ramaswami Aiyengar, V. ...	Pleader, Sivaganga ..	Motor Cycle.
1602	Berry, F. .	16th Indian Infantry Brigade, Ahmednagar.	B. S. A. Cycle.
1603	Rajaram Singh, L. ...	Propr., Rajaram Motor Service Co., Madura.	F. N. Cycle.
1604	Desikachari, V., B.A., B.L. ...	Propr., Messrs. Ally Bros	Wall Tricycle.
1605	Stonham, C. ...	Ooty. .	Ford.
1606	Raval, B. V.	Harris Road, Pudupet,	Swift.
1607	Arnold, L. ...	47, Puraswalkam High Rd.	A. J. S. Cycle.

No.	Name.	Address.	Maker.
1608	Bose, S. K. ...	9, Maclean St., G. T. ...	Triumph Cycle.
1609	Alfred King ...	Hotel D'Angilis. ...	Peugeot Cycle.
1610	Dharmalingam, M. A. ...	Cutchery Rd., Mylapore	Ford.
1611	Hajee Ibrahim, M. ...	Moosa & Co., Calicut	Halford.
1612	Raghavachariar, A. S. ..	Munsiff, Mysore ...	Royal Enfield.
1613	Krishnaswami Iyengar, K. .	23, Vadugu Selvavinayagar Coil St., Mylapore.	Triumph Cycle.
1614	Srinivasa Ayyangar, Rai Saheb R. A. .	South Hatch, Mc Nicholl's Rd. Chetpet.	...
1615	Messrs. Spencer & Co., Ltd. .	O. T. S. Mess, Bangalore...	Ford.
1616	Howarth, W. ...	Sengaram Collery, Zopose P. O., Busdivan Dt. ...	Indian Cycle.
1617	Venkatarajulu Naidu, B.	Krishna Dt. ..	Rover Cycle
1618	Aiyawaiyar, R. ..	Inspector of Police, Gudiyattam.	Motor Cycle.
1619	Somasundaram Chetty, K. M. A. L. ..	Kandanur P. O.. Ramnad.	Humber.
1620	Muthukumara Chetty, V. M. and Gengadaram Chetty.	Merchants, Tirupur ..	Dennis Bus.
1621	Ayyamperumal Kone, T. S. ...	Thachanellur, Tinnevelly.	Ford.
1622	Subba Rao, S. S. ..	Landlord, Coimbatore ...	Touring Car.
1623	Nawab Mirsawar Ali Khan Bahadur...	Fort, Banganapalle ...	Hotchkiss.
1624	Krishna Aiyar, V. R.	Tellichery ..	New Pick
1625	Venkiah, R.	161, Mount Road	...
1626	Walford, J. H. .	Military Grass Farm Office, Fort St. George.	Excelsior Cy.
1627	Deemaine, Mrs. E M. ...	"Lyunton" Barnaby Rd., Kilpauk.	Ford.
1628	Boyd, A. E. ...	Custom House,	Douglas Cy.
1629	Charles Tennyson Cranswick ...	Chetpet House, Madras	Triumph.
1630	Subrayalu Naidu ..	Vannarpet, Tinnevelly Dt.	Ford
1631	English Cycle Importing Co. ...	23, Broadway	Sun Willeas Cy.
1632	Rajagopala Aiyangar, K. S. ...	Inspector of Police, Vellore Circle.	B. S. A. Cy
1633	Pool, W. A., I C.V.D. ...	Madras Vety College . .	Bicycle.
1634	Fippits, P. C.	Aylencer Faith Estate, Kulta, Coorg.	Darracq.
1635	Delidin, Capt A. .	1-4. Queen's Regiment, Feragapur.	Enfield.
1636	Fawatt, G. F. ...	Auction Lodge, Chetpet.	Triumph.
1637	Narayaswami Chetti, Dewan Bahdr. G.	High Road, San Thome	Humber Cy.
1638	Vellodi, M. V.	Dy. Collr. Coorg.	Bradbury Cy.
1639	Nash, S. G.C. ...	106, Armenian Street, G.T	Overseas Cy.
1640	Herbert Crowther ...	D.P.W., Nilgiris ..	Quadrant.
1641	Adam, J. C., Bar-at-Law ...	Magistrate, Egmore ...	Belsize.
1642	Beck, W. J. ..	Supdt, Government Press, Travancore.	Carrier Cy.
1643	Annie Besant, Mrs.	Adyar ...	Siddley.
1644	Pennington, W.H. ...	Spencer & Co. Ltd.	Triumph.
1645	Altrey, F. C.	Dy. Supdt., Telegraph Engineering, Karachi.	B.S.A. Cy.
1646	Sheik Mahomed Rowther,	Mathee Hussain & Co.	Dennis Bus.
1647	Siemons	Massey & Co., Ltd. ...	Arrol Johnston.
1648	Heathcote, J. C.	Y. M. C A. Vepery . .	Sunbeam Cy.
1649	Gopalakrishnayya, K.	Intur Village, Tenali Tq.	Ford.
1650	Smith ...	Best & Co., N. Beach Rd.	Triumph.
1651	Hastings, A. H. .	Bami, Adyar	James Cy.
1652	Kunhikandan, P. ...	Malabar Tile Works, Feroke	Triumph.
1653	Herbert Pinkney, H. ...	"Palmlands," Kilpauk	Overseas Cy.
1654	Steele, A. ...	Coimbatore ...	Arrol Johnston.
1655	Pears, S. D. ...	East Nook, Egmore ...	Humber
1656	The Bank of Madras ...	Guntur ..	Albion
1657	Rolland, C. S. .	Dy. Commissioner of Salt, Chepauk, Madras.	Standard
1658	Gray, Major W. C., I.M.S. ...	.. .	Standard
1659	The Madras Warehouse ...	Mount Road ...	Daimler.
1660	Rajan, M. ...	Clerk, Chief Secretariat, Fort St. George.	Brown Cy.

No.	Name.	Address.	Maker.
1661	Srenivasalu Naidu, S., s.i., s.i.	Chinglepat District	Rover Cy.
1662	Mahomed Ali Khan	(Ag.) Asst. Traffic Supdt., D.T.S. Office, M.& S. M. Ry.	Triumph.
1663	Shanmuga Mudaliar, V.	Tile Manufacturer, Calicut	Sunbeam.
1664	Ponnuthambi, A. E.	1st Street, Pudupet	Douglas Cy.
1665	Ponnuswami	Elphinstone Co., Madras.	Swift.
1666	Kanara Public Conveyance Co., Ltd.	Mathee Hussain & Co., Mount Road,	Dennis Bus.
1667	Mahalingaiyar, B.	Car View, Salem	A. J. Stevens.
1668	Srinivasarao Naidu, P.	Tana High Road, Vepery.	B. S. A Cy.
1669	Yelumalai Chettiar, R.	Nyniappa Naick Street	Wolseley.
1670	Kurup, Dr. T. C. K., Bar-at-Law	11, Armenian St.	Standard.
1671	Dennis, S. H.	Flerican, Calicut	do.
1672	Maruthaya Iyer, K. K.	Agent S. O. C., Katpadi	Hallford Bus.
1673	de Melrville Miss M. K.	Ooty	Ford.
1674	Lelreton	Brinds Hotel, Madras	Douglas.
1675	Meenakshi & Co.	Devakota	Ford.
1676	Iyyamperumal, T.	Pudukolam, Tinnevelly	do.
1677	Dawson, H. F.	Ex. Engr., Salem	Triumph.
1678	Kneg, W. G.	Supdt., Post Offices, Madras	Triumph.
1679	Ewing & Co.	P. B. 73, Madras	Sunbeam.
1680	Vaughan, G. H.	Dt. Bd. Engr, Salem.	Ford.
1681	Anantachari, T.	Car St, Triplicane	Triumph.
1682	Adinarayana Sastri, V. M.	Baruvari St., Anakapallee.	Dennis Bus.
1683	Narasinga Rao Purnaya	Tumkur	Clement Bayard.
1684	Ockwell, E. J.	7, Perambur Barracks	Swift Car.
1685	Cecil Holroyd Gadsaer	Coimbatore	Day Leeds Cy.
1686	Chalam, N. V.	Nungambakam	Triumph.
1687	Krishnacharya, S.	Sub-Ins., Vizianagaram.	Clyno Cy.
1688	Vadivelu Mudaliar, N.	c-o. Police Dy. Supdt., Coimbatore.	Ford.
1689	Sundara Mudaliar	Brodie's Rd., Mylapore,	Motor
1690	Walker, G. K.	Walker & Co., Ltd	Ford
1691	Doraswami Raja, A.	61, Police Lines, Madras.	do.
1692	Alexander Wright Oliver	3, Wallace St, Bombay	......
1693	Merwanjee Maneckjee	Rajahmundry	B. S. A. Cy.
1694	Heys, J.	Durgaum P.O.	Allday's Midget.
1695	Jackson, A. H.	Du Barry Estate, Pillibetta, Coorg.	Maxwell.
1696	Subramani Chetty, S. A.	59, Strotten Muthia Mudali St., G. T.	B. S. A.
1697	Kothandaram Mudaliar, T. R.	3-4, Veeraswamy Pillai St. Egmore.	Swift Car.
1698	George Chambers	P. B. 100, Pallavaram	Straker Squire.
1699	Gopal Chetty	Iron Merchant, Madras.	Cycle.
1700	Pinto, P. P.	Errabalu Chetty St.	......
1701	Charles Edward Cutting	106, Armenion St.	Cycle.
1702	Ramachari, S.	Contractor, Triplicane	G. W. K. Cy.
1703	Flower, A. C.	Post Office, Travancore.	Motor Cy.
1704	Rajah of Sandur	Blacker's Gardens, Teynampet.	do.
1705	Ramasubba Ayyar, S. A.	Karakurichi	Motor Cy.
1706	Thevan Ambalam	North Masi St., Madura	Motor
1707	Virappa Chetty, N. M.	Puduvayal, Tanjore	Ford.
1708	Somasundram, M. M.	15, Coral Merchant St., G. T	Motor
1709	Addison & Co., Ltd.	Mount Road	Royal Enfield.
1710	Maneclal Chunnilal,	Ahmedabad	Motor
1711	Gajapathi Maharaja	Zemindar of Digupudi	A. C.
1712	R. Kanniah Naidu	1-10, Arunachalla Mudaly St., G. T.	Empire
1713	Ranganatha Mdr. S. V.	Ponnama Garden, Governorspet, Beswada.	Ford.
1714	Rajagopalachari, C.	Badria Garden St.	Standard Light
1715	Subbarayalu Naidu	Vannarpet, Tinnevelly	Regal.
1716	Albuquerque, A. P. C.	Manager, Administrator General's Office, Madras.	B. S. A. Cy.

No.	Name.	Address.	Maker.
1717	Cosens, F. R. S. ...	Richmond Rd., Bangalore.	Triumph.
1718	Hart, N. C. ...	2, Atkinson Road, Vepery.	New Hudson.
1719	Hawley, N. F. ...	Imperial Tobacco Co., Ltd.	Allday's Cy.
1720	Srinivasa Dev ...	Rajah of Mandasa ..	Darracq.
1721	Peters & Co., F. T. ...	Bangalore ..	R. C. H.
1722	Sundaram Chettiar, K. S. ...	Kornad, Mayavaram ...	Maxwell.
1723	Murphy, D. G. ...	The Imperial Bank of India.	Standard.
1724	Patrickson Clovelly, E. M. ...	Ootacamund ...	Ford.
1725	Madras Cycle Mart. ...	Secunderabad ...	Triumph.
1726	Md. Ziauddin ...	Police. Dy. Supdt., Narasapatam.	do.
1727	Rajah Venkata Narasimha Bahr., B.	Motor Trading Co. ...	Napier Bus.
1728	Newton, G. H. ...	Dt. Engineer, S. I. Ry., Madura.	Standard.
1729	Maurice Gaskell Sykes, I.C.S. ...	Bezwada ...	Triumph.
1730	Riley, D. ...	Connemara Hotel, Madras.	Triumph.
1731	H. H. The Maharajah of Mysore ...	Mysore ...	Regal.
1732	Do. ...	do. ...	Daimler.
1733	Jayaramaswami, R. ...	857, Mint St. ...	Arrol Johnston.
1734	H. H. The Maharajah of Mysore ...	Mysore ..	Hotchkiss.
1735	Gocul Dass Jamna Doss & Co. .	229, China Bazaar Road.	Wolseley
1736	The Hon. Sir Charles Spencer, I.C.S.	Haddows Road.	Perry Light.
1737	Rajagopalan P., B.A., B.L. ...	H. C. V., Madras ...	Calcott Light.
1738	Batcha, M. ...	197, Triplicane H. Rd. ...	Humberette.
1739	Vasudevan, T. ...	1-42, Police Commr.'s Rd.	Triumph.
1740	Singaravelu Mudr., P. M. ...	Vannarpetti, Tinnevelly.	Ford
1741	Conway, C. G. ...	Madras Radio Office, Fort St. George.	B. S. A. Cy.
1742	Trutewin, F. A. ...	Parry & Co., Madras.	B. S. A.
1743	Kuppuswami Achari, K. ...	South Mada Street.	B. S. A. Cy.
1744	Superintendent of Telegraphs ...	Comdr.-in-Chief's Road.	Phelan & Moore Cy.
1745	Berners, Brig. Gen., R. A. ...	Commanding, Rawalpindi.	Rover.
1746	Bushnam Pillai, T. R. ...	13, Kuppu Mudali St., Tiruvateeswaranpet.	Junior Triumph.
1747	Chockalingam Pillai, R. ...	Ramachandra Motor Service, Srivilliputtur	Ford.
1748	Gordon Fraser, Hon. C. ...	Best & Co , Madras ...	Regal.
1749	Alwar Chetty, T. N. ...	30, Acharappan St., G. T.	Triumph.
1750	Ramalinga Mdr., P. V. ...	7, Kandappa Mudali St.	Ford.
1751	Gnanaprakasan Pillai .	L. Fund Asst. Engr, Saidapet.	do.
1752	Muhamed Siddick Sait ...	Alexander Hanse & Co, Ootacamund.	Regal.
1753	Venkatarama Reddi, K ...	78, Govindappa Naick St.	Metallurgique.
1754	Donald McArthur ...	Mullay Estate, Vandiperiyar P O.	Fiat.
1755	Green, S J. ...	201, Mount Road	Regal.
1756	Public Conveyance Co., Ltd. ...	Mangalore.	Overland.
1757	Tampoe, A, I.C.S. ..	Madanapalle ..	Overland
1758	Hajee Selien Khoonje ..	36, Ezra Street, Calcutta.	Renault.
1759	Cotton, C.W.E , I.C.S. ...	10, Middleton St., Calcutta.	Fiat.
1760	H H. The Maharajah of Mysore ...	Mysore .	Ford.
1761	Riggal, Capt. H. B. ..	Lancashire Regt., Fort William.	......
1762	Longford House ...	Richmond Rd., Bangalore.	Vulcan.
1763	Nilakanta Siva, T. S. ...	Melur, Madura. ...	A. J. Stevens.
1764	Selvanatham Mudaliar, C. ...	Venkier St., G. T. ...	Ford.
1765	Standow, R. ...	Victoria Hall, Ooty. ...	do.
1766	Godfrey, J. ...	9/1, Dent Mission Lane, Kidderpore, Calcutta.	Morris Oxford.
1767	Partridge, P. W. ...	1, Victoria Crescent.	Rover
1768	Md. Jalaludin Sahib ...	New Street, Madras	Overland.
1769	Mervan Irani, Capt., I.C.S. ...	Parsi Dharmsala, Royapuram.	Rudge Multi.
1770	Krishnaswami Naidu, G. ..	5, Kilpauk Garden Road.	A. J. S. Cy.
1771	Florence Iierney .	Ootacamund ..	Ford.

No.	Name.	Address.	Maker.
1772	Chinna Raj, A. ...	67-71, Poonamallee Road.	Triumph.
1773	Military Secy. to H. E. The Governor.	Govt. House ...	do.
1774	Edward, G. E. ...	English Electric Co. Ltd., Mount Road, Madras.	do.
1175	Lakshminarsa Reddy, R. ...	Nellore ..	Vulcan.
1776	Bartley, H. A. ...	Imperial Tobacco Co, Armenian St.,	B. S. A. Cy.
1777	Rajah of Sandur ...	Blackers Gardens, Madras.	Enfield Autolette.
1778	Peet, T. M., s.s. .	Madras Harbour ...	Standard Light.
1779	Goblin, G. ...	Neelapatte, Godavery Dt.	Clement Bayard.
1780	Ralston, G. ...	P. Orr & Sons	New Comet Cy.
1781	H. H. The Maharajah of Mysore ...	Mysore ...	Rolls Royce.
1782	Venkatachari, R. ...	Ritherdon House, Vepery.	Standard.
1783	Moses Eleazer Nadar ...	"Lilly Villa," Vepery ...	B. S. A. Cy.
1784	Rahamatullah, S. M. .	Asburkhan St., St., Thomas Mount.	Ford.
1785	Mathai, P. I. ..	Gengu Reddy St., Egmore	Humber Cy.
1786	Venkataramanjulu, M. ...	17, The Luz House ...	Rover Cy.
1787	Asiatic Petroleum Co., Ltd. ...	First Line Beach	Wolseley.
1788	Somayajulu Pantulu, P. V. ...	Tahsildar, Ongole	...
1789	Eecles, P., I.C.S. ...	Collector of Sea Customs	Clement Talbot.
1790	Horn, W. R. .	Connemara Hotel, Madras	Bicycle.
1791	Miles, W. H. ...	2-4, Somerset Light Infantry, Dinapore.	Hupmobile.
1792	Ford, W. A. W. ...	Acctt -General's Office	Douglas Cy.
1793	Allen Smith ...	Foreman, Nandidrug Mines, K. G. F.	Saxon.
1794	Wilson, W. A. ...	Rundalls Road, Vepery	Triumph.
1795	Paramananda Mariadasen, M. D. ...	Doctor, Pondicherry	Empire.
1796	Kanara Public Conveyance Co., Ltd.	Mangalore ...	Willy's Lorry.
1797	Shost, E. W. ..	Coffee Planter, Nagalur P. O., Shevaroy.	Hupmobile.
1798	Venkatasubba Rao, H. R. ...	Asst. Engineer, Mysore.	B. S. A. Cy.
1799	Krishnachandra Deo ...	Zemindar, Nandigam, Tekkali.	B. S. A.
1800	Guest, Col. W.	Huntley Lodge, Clare Rd., Byculla, Bombay.	Bradbury Cy.
1801	Clay, W. P. ..	P.W.D., Nilgiris ...	A.H. Cy.
1802	Murugesan, C. R.	Gordon, Woodroffe & Co	Humber
1803	Devanathan, V. V., B.A., B.L.	H. C. V., P.T., Madras.	Standard.
1804	Eduljee, K. E. .	Rodier Mills, Pondicherry.	Douglas Cy.
1805	Dawson, F. H.	Ex. Engr, Salem ...	Rudge.
1806	Warbrook, F. G. ...	Stirling House, Nungambakam.	Overland.
1807	Sheik Panchumiah ...	Calcutta.	Comet Cy.
1808	Binny & Co. ...	Madras ...	Wolseley.
1809	Bones ...	Near Salem Bridge, Salem	Triumph.
1810	Matcher, C. L. .	Spencer & Co., Ltd., Bangalore.	B S.A. Cy.
1811	Vedantha Doss, S. ...	Tinnevelly.	Ford.
1812	Raghuramaswami Pantulu ...	Admiralty House, Mylapore.	Rudge Cy.
1813	Harris, F. G.	Hoe & Co., Madras.	Triumph.
1814	Rathnaswami, T. K. ...	McDowell & Co.	Standard.
1815	Venkatraman, M. R. ...	Police Inspr., Cuddalore,	Triumph.
1816	Duraiswami Aiyar, A., B.A., B.L. .	Parwathi Vilas, 5, Lus.	Rover.
1817	Hon. Sir Francis Spring, K.C.I.E.	Madras Port Trust.	Stellite.
1818	Mangapathy, P. S. ..	17, Chandrabhanu St., Komalleswaranpet	Triumph.
1819	Rama Aiyar, A. K. V. ...	98, Nyniappa Naick St.,	Humber.
1820	Venkataswami Naidu, K. P. ...	Cotton Merchant, Udumalpet.	Auto Wheel.
1821	Srinivasa Aiyangar, V. P. ...	Police Inspector, Tiruvannamalai.	Scott Cy.
1822	Haylies ...	S. P. C. K. Buildings, Vepery,	Triumph.
1823	Turner, L. ...	Connemara Hotel, Madras.	A. J. S. Cy.
1824	Grove, A. R. ...	Liptons, Ltd., Bombay.	...

No.	Name.	Address.	Maker.
1825	Minulla Hussain Sahib & Co., B. H. A.	31, Angappa Naick St.	Wolseley.
1826	Turner, L. ...	Connemara Hotel, Madras.	B. S. A. Cy.
1827	Wales Bond, J. W. ...	P. B. 201, Madras .	Cycle.
1828	Bridge, M. F., I.F.S. ..	Dy. Conservator of Forest, Keith Lodge, Adyar.	Swift.
1829	Krishnama Chari, E. ...	Police Inspector Udayagiri, Nellore.	Clyno Cy.
1830	Ponnuswami Chetty, A. N. ...	Messrs. Best & Co , Coimbatore.	N. O. T. Cycle.
1831	William Reid ...	McLean Street, G.T. ...	Triumph.
1832	Rangiah Chetty & Sons, P. ...	288, Esplanade.	Wolseley.
1833	Syed Ibrahim Sahib & Sons ...	13, New Market Square, Bangalore.	....
1834	Dawson, C. B. ...	Coimbatore	Auto-Wheel.
1835	Venkataswami, Dr. N., M.B. & C.M. ...	Landon's Garden, Kilpauk.	Standard.
1836	Kesava Pai, Dr. M. ...	Egmore ..	do.
1837	Col. Brooke, H. M. M., O.B.E. ...	Club of W. India, Poona.	do.
1838	Elliot, S. S. .	4, Club Chambers, Madras.	Bradbury.
1839	Noor Muhammed Hajee Oosman Sait.	Balfour Lodge, Ooty.	Studebaker.
1840	Henry Hacking ..	St. Mark's Church, G. T.	Triumph
1841	Abdul Sattar & Co. ...	10, Sembudoss St., G. T.	Rover.
1842	Siemens, J. J. ...	The Nest, Egmore	Rudge-Multi.
1843	Rajagopala Chari, C. ...	Contractor, P.W.D., 6, Badriah Garden St., G.T.	Triumph
1844	Krishnan Bahadur, V. K. ...	Venkatagiri ...	Standard.
1845	Krishna Iyengar, V. S. ...	109, China Bazaar Rd. ...	B. S. A.
1846	Kay, E. S. ...	Haradathorai Estate, Kotagiri.	...
1847	Satyanarayanan, A. ...	Cocanada ..	Auto-Wheel.
1848	Suryanarayana Sastri, P. .	Godavari ..	Swift Cy.
1849	Visveswaran, T. ...	Monepalli, Nagaram Post,	Auto Wheel.
1850	Senior Medical Officer ...	Hospital Ship Madras c/o Postmaster, Bombay.	B. S. A. Cycle.
1851	Muthia Chetty, K. L. M. .	Kilavasal Patti, Ramnad.	Light
1852	Emden, G. D. ...	South Hatch, Chetpet	Standard.
1853	Bullock, A. D. ...	Binny & Co., Armenian St.	do.
1854	Ramanjulu Chettiar, S. ..	Overseer, D.P.W., Gonikopal	Phelon Moore Cy.
1855	Taylor ..	Carnatic Mill Company, Perambur.	...
1856	Ruddle, W. H. ...	Secunderabad ...	Maxwell.
1857	Thomas, H. W. ...	c/o John Dickinson & Co.	B. S. A. Cy.
1858	Brone, C. H , M.A.T.C.P. ...	Brooklands, Perambur ...	Ford.
1859	Sundara Raju Mudaliar ...	Mittadar of Pagalpet ...	Triumph Cy.
1860	Sankaramurthy Pillai, A. ..	The New Indian Motor & Rice Mill Co., Nagercoil.	Ford.
1861	Sathappa Chettiar, L. S. ...	Coimbatore	Humber.
1862	Essa, A. W ...	Messrs. Ludda Ebrahim & Co., Byculla, Bombay.	Calcott.
1863	Johnson, F. ...	S. S. Thongwa, Singapore	Hupmobile.
1864	Dunlop Rubber Co., Ltd. ...	Mount Road ...	B. S. A. Cy.
1865	Krishnan, C. ...	Shenstone Park, Harrington Road, Chetpet.	Enfield.
1866	Murugappa Chettiar, S.I.M.R. ...	Devakota ...	Ford.
1867	Spencer & Co., Ltd. ...	Madura	Overseas Cy.
1868	Lean, R. ...	Perambur ...	Ford.
1869	Somannah, G. R. ...	J. Murray & Co., 2nd Line Beach.	B. S. A. Cy.
1870	Wellington Cycle Co ...	East Street, Poona ...	Triumph
1871	Venkatakrishna Aiyar, N. M. A. ...	1, Luckmudoss Street,	B. S. A. Cy.
1872	Stirling, T. A. U. ...	Port Trust, Madras. ..	Ford.
1873	Webster ...	Engrg. College, Guindy. ..	Kennett Coventry.
1874	MacAlister, J. A. ...	P.W.D., Lakkadie, Vijetre Post, South Wynad.	A. J. S. Cy.
1875	Robinson, W. W. ...	Port Trust, Madras.	F. N. Cy.
1876	Rama Iyengar, K. ...	P. O. 99, New St., Madras.	Ford.

No.	Name.	Address.	Maker.
1877	Ranganatha Mudaliar, S. ...	Retd. Dt. Judge, Salem House, Vepery.	Ford.
1878	Velayudham Pillai, S. ...	Palaniandavar Motor Service, Sattur.	do.
1879	Abdul Salam Sahib ..	Begum Sahib St., Ice House Road.	do.
1880	Semini, E. J. ...	79th Carnatic Infantry, Cubbon Hotel, Bangalore.	do.
1881	Seshachari, V. C. ...	Vasanta Vilas, Mylapore.	Rover
1882	Kuppan Chetti, A. ..	Propr., Pankaja Transit Co., Bodinayakanur.	Overland.
1883	McLean	The Cattle Eadro Estate, Mercara, Coorg.	Ford.
1884	James & Co. ...	Greenfields, Ootacamund.	Overland.
1885	Illingworth, A. A. ...	Bazaar, Hillcamp, Wellington.	B. S. A. Cy.
1886	Joseph Mammen, P. ...	Poonathur Puthenveedu, Chenganoor, Travancore.	Ford.
1887	Farr, E. T. C. ...	Koney Estate, Punalur	do.
1888	Lang, W. R. ...	Chartered Bank, Madras.	do.
1889	Doraswami Aiyangar, P. ...	Vakil, P.R. Square, P. T., Madras.	Humber.
1890	McCaully Hayes, Dr. A. W. ...	Madras. ...	Overland.
1891	Rajagopalan, V. S. R. ..	M. S. S. Mills Co., Ltd., Kalyanpuram.	Calthorpe Minor.
1892	Raju Chettiar, C. M. ...	Wall Tax Road, Madras.	Swift.
1893	Clarke, G. ..	Wrenn Bennett & Co.	Rover.
1894	Benty, A. O. ...	Bank of Madras.	Morris Oxford.
1895	Moore, L. G. ...	Coonoor .	Darracq.
1896	Sivagnanam Pillai, T. V. ...	19, East Car. St., Tinnevelly Town.	Perry.
1897	St. Vincent Morris, L. ...	Brighton Lodge, 15, Infantry Rd., Bangalore.	B. S. A. Cy.
1898	Banoji Rawgan, A. N. ...	Propr., Tambiran & Muddilapuram Estate, Vizag.	Austin.
1899	Vadivelu, K. S. ...	Kombupalayam, N. Kelamkadi, Radimudi P. O.	Triumph.
1900	Corporation of Madras	Madras ...	Ford.
1901	Nawab Hussain Doss Khan Bahadur.	Secunderabad ...	Enfield.
1902	Moore, Lieut. A. J. ...	Loco. Electrical Engineer, S. I. Ry., Negapatam.	A. J. S. Cy.
1903	Engineer ...	Corporation of Madras ..	Hadfield Engine.
1904	Nagaraja, Rao Sahib, C	Gowri Vilas, Royapettah H. Road.	Triumph.
1905	Sundaraja Mudaliar, V. M. ...	87, Venkatesa Gramany St., Chintadripet.	Clement Bayard.
1906	Madras Electric Co., Ltd.	1, Rundall's Road, Vepery.	Triumph.
1907	Addison & Co., Ltd. ..	Mount Road. ...	Singer Cycle.
1908	Subbarayudu, A.	English Cycle Importing Co., Madras.	Ford.
1909	Srinivasa Ayyar, R. ...	Mobil Motor Co., Wallajah Rd. Triplicane.	Regal.
1910	Bhavani Rao, T. A.	Clock Tower Road, Tanjore	Ford.
1911	Sundaram Aiyar, D. ...	E. St., Krishnanarayanapuram, *via* Sithalavai.	Maxwell.
1912	Grunslade Ghat, G. ...	Superintendent P. W. D., Poltanghi, Vizagapatam.	Cathorpe.
1913	Anwar Hussain ..	51, Peter's Road,	Maxwell.
1914	Cox, A. ...	Madras Club ..	Singer.
1915	Vasudevan, P. R. ...	2-25, T. S. V. Koil St., Mylapore.	Ford.
1916	James, E. ...	23, Broadway, ..	Regal.
1917	Foft, G. ...	19, Radha Bazaar St., Calcutta.	Maxwell.
1918	Kesavan Nair ...	Police Sub-Inspr., Ooty	B. S. A.
1919	Sawyer, W. S. ...	P. W. D., Anantapur ..	Triumph.
1920	Narayana Ayya, P. A. ...	Nattu Pillayar Koil St., G.T.	Ford.

No.	Name.		Address.	Maker.
1921	*Owner not known*	...	..	...
1922	Somerset	...	1, Spur Tank Road, Coimbatore Dt.	Overland.
1923	Amersi Soojan Mull	..	Khairabad Hyderabad.	Maxwell.
1924	Nicholas	...	Inspr. of Police, Madras.	Swift Cycle.
1925	Gray, R A.	..	Bank of Madras, Bellary.	Regal.
1926	Newlands, G. W.	...	18, Poonamallee High Road.	Humber.
1927	Edmund James	...	New Shaft, Marikuppam.	Lagonda.
1928	O'Brian, G. T. W.		6-A. St. Marks Road, Bangalore	Fiat.
1929	Anjuman, Dr. M.. M.B., B.S.	.	160, Rasappa Chetty St.	Singer.
1930	Venugopal Chetty, V., I.C.S.		Dt. Judge, Chingleput ..	Humber.
1931	Corporation of Madras	...	Ripon Buildings ..	Hadfield.
1932	Shankar Sah, A.	...	8, Ayyah Mudali St, Chintadripet	Humber.
1933	Abdur Suthar.		Bangalore.	Ford.
1934	Evelyn Nicholas, M.	...	Loco Supdt. Corporation	Car
1935	Subbiah, M.B., B.S.	...	West Chitra St., Srirangam.	B. S. A.
1936	Edwin Watson	..	Ex-Engineer, Lahore ...	Rover.
1937	Norman Grayson		White Lodge, Harrington Road	Swift.
1938	Narayana Gajapathi Raja		Uplands, Waltair	Humber.
1939	Lieut, McKintry, H.	.	Officers' Conval House, Wellington.	Singer.
1940	Handerson, E G. S., B.A.	.	Landsdine, Ootacamund	Sunbeam.
1941	Kumaraswami Sastriar, C. V. Hon. Dewan Bahadur		Tondiarpet	Rover.
1942	Sairlle, O. N.		Police, Sub-Insp., Coonoor	B. S. A. Cy.
1943	Blair Hill, A.	...	Traffic Manager, K.D H P. Co., Ltd., Mannar P. O.	Hudson Cy.
1944	Suppan Chetty, A.	.	Kodaikanal Road, St. Ammanayakanur.	Federal.
1945	Shanmuga Mudaliar, V.	.	Greenfield, Kilpauk	Vulcan.
1946	William, H.	...	Spencer & Co, Ltd ...	Triumph.
1947	Gills, G. W.	..	Asst Surgeon, Wellington.	Rudgemulti Cycle.
1948	Mangapathy Naidu, P. S.	...	17, Chandrabanu Street, Komaleeswaranpet	Sunbeam.
1949	Bethel, E. A.	...	Bandmaster, 1st Bn. Rif. Brigade, Cawnpore.	Hudson Cy.
1950	Devaraj, J. D.	...	Medical Practitioner, Villupuram.	B. S. A. Cy.
1951	Hankinson, G. I.	...	Vepery ..	Comet Cy.
1952	Zemindar of Nandigam		Takkali, Ganjam Dt.	Singer.
1953	Abraham		Cycle Dealer, S Parade Bangalore.	B. S. A. Cy.
1954	Danalakshmi Motor Service Co.	.	Madura .	Federal Bus.
1955	Chinna Raj, A.	..	671, Poonamallee High Rd.	Perry.
1956	Reddi, D. B.		Flower Road, Kilpauk	Triumph.
1957	Myburgh	...	Ivy Cottage, Wellington ...	New Comet Cy.
1958	Md. Kasim Maracayar, V.	...	19, Public Rd, Negapatam.	do.
1959	Ramaswamy Pillay	.	Govt. Contr., Tirupapuliyur	Ford.
1960	Rotchell, A. E.		60, Police Hospital Road, Calcutta	Cycle.
1961	King Kelston, J. A.	.	Pantheon Road, Madras	Perry Light.
1962	Lieut. Fuge, R. D.		Officers' Training School, Bangalore.	Rudge Multi.
1963	Rangaswami Aiyangar, S.	..	3-1, Lus, Mylapore ...	Overseas.
1964	The Transports, Ltd	..	160, Mount Road	...
1965	Dickens, H. S.	.	Tippery Estate, Yercaud	A. J. S. Cy.
1966	Fonceca, W. D.	...	Naval Hospital Rd. Vepery.	Comet Cy.
1967	Muthuswami Reddi, P.	...	Pathinalampur, Tinnevelly Dt.	Peugeot.
1968	Post Master-General	...	Mount Road, Madras ..	Ford.
1969	2nd Lieut. Reid, D. N.	...	3rd H. L. I., Bangalore .	Matchless Cycle.
1970	Frederick Howard Legg	...	Stowe Hall, Poonamallee Road.	Invicta.

No.	Name.	Address.	Maker.
1971	Subba Rao, B. S. ..	Landlord, Rancomse Road, Coimbatore.	Maxwell.
1972	Davies, E. A., I.C.S.	Collector of Tinnevelly .	Ford.
1973	Rosenthal, F. M. B. ..	Secunderabad (Deccan)	Triumph.
1974	Muthiah Chetty, P. M. A. ..	Kottaiyur	Ford.
1975	Sankaramurthy Pillai, A. .	New India Motor Service, Nagercoil.	do.
1976	Chelliah Pillai, M.	Tirupathur Taluk	do.
1977	Zemindar of Kallikod .	Rambba, R D. & B N. Ry	Wolseley.
1978	Muthuramaswamy Naidu, N ..	Madura	Ford.
1979	Peeran Sahib, I. ..	Kallakottai Palace, Pudukottai.	do.
1980	Leftwich, W. M	Spencer & Co. Ld., Mt. Rd.	Hudson Cy.
1981	Chellam ...	14, Langs Gardens Road, Chindaripet	do
1982	Aiyaswami Aiyar, T. A., B.A., B.L. .	H. C. V., Zemindar Street, Madras	Comet Cy.
1983	Walters, Rev. K. L	Tadapalligudem, Kistna ...	B. S. A. Cy.
1984	Viswam Aiyar ..	Kadaiyam ...	Hudson Cy.
1985	William, Capt. G. B., B.A., M.C.	Fort St. George .	Peugeot Cy.
1986	Lieut.-Col Hayden, W. B. ..	S. & T. Corps, Poona	A. J. S. Cy.
1987	Gopal Pillai	Inspector of Police, Salem	B. S. A. Cy.
1988	Bhujanga Rao, K. B ...	43, Lingha Chetty St	Ford.
1989	Masilamany Pillay, Rao Bhdr. V.	Purasawalkam	do.
1990	Manikkam Gopalar, S. V. R. A.	Zemindar, Tanjore	do.
1991	Souza, D., I C.S. ..	Govt Secretary, Mysore	Overland.
1992			...
1993	Vijiarangam, P.	20, Perambur Baracks Rd.,	Ford
1994	Hussain Navaz Ali Bagh	Mount Road	Overland.
1995	Brown, Capt. N. L.	Commissariat Rd., Calcutta	Ford.
1996	Murugappa Chetti, P. ...	151, Rasappa Chetti St	Studebaker.
1997	Martin, L. E.	A. B. T. Mission, Bapatla, Guntur Dt.	Ford.
1998	Kanara Public Conveyance Co., Ltd.	Mangalore .	Dennis
1999	Venkatarama Iyer, K. R.	High Court Vakil, Madura.	...
2000	Mercantile Bank	Madras	Stellite.
2001	Hajee Ismail Sait & Sons	English Warehouse, Bangalore.	Studebaker
2002	Muhammed Ali ..	Hyderabad ..	Saxon
2003	Kanniappa Chetty & Sons V. M. A.	402, Mint Street	Ford.
2004	Prediann, W.	Kolar Gold Fields, Kolar	Hudson Cy.
2005	Rahimatullah, M ..	Asst. Financial Secretary, Hyderabad.	Perry.
2006	Narayana Rao, K. ...	F W Mansfield, Egmore.	Regal.
2007	Koman, Dr. M. C.	Poonamallee Rd., Madras.	Overland
2008	Muralidoss Ramdoss ..	73, Mint Street	do.
2009	Freeman, M. L.	White's Road, Royapettah	Lea Francois Cy.
2010	Thevlambeswaram Pillai, M. ...	Pudukottah	Ford.
2011	Seraftin I. S. B. ...	Indian Army, Kotagiri	Humber.
2012	Armstrong, W. H. F ..	Balfour Hall, Kilpauk ...	B. S. A. Cy.
2013	Ranganayakulu, P. ..	Dy Chief Engr., Chepauk.	Ford
2014		..	...
2015	Audiseshiah, C	Sowcarpet, Madras.	Ford.
2016	Srinivasa Aiyangar, P. R. ...	Sree Krishna Vilas Motor Service Co., Madura.	Walford.
2017	Chellam Chettiar, C S.	12, Narasingapuram St., Mount Road .	Overland.
2018	Major Clarke, H., B A ..	19, Queen's Road, Bombay.	B. S. A. Cy.
2019	Le Lukur Enfield, S ..	Cathedral, Nungambakam.	Enfield Cy.
2020	Palaniappa Chetty, S. P S. S. ...	Puduvoyal, Ramnad Dt. ...	Ford.
2021	Natesa Pai, G. ..	East Gate, Tanjore ...	Regal.
2022	Elsee, C. .	Planter, Mercara, Coorg .	Hudson Cy.
2023	Mahalakshmi Motor Service Co. ...	Chicacole ...	Albion Bus.
2024	Hamelin, Jos .	Singer Sewing Machine Co., Madras.	Humber Cy.
2025	Narasimha Aiyar, M. A. ...	Engineer, Mysore Industrials, Bangalore.	Invicta Cy.

No.	Name.	Address.	Maker.
2026	Koti Reddy ..	16, Sunkurama Chetty St.	N. S. U.
2027	Srinivasa Ayyar, G. S. ..	1 & 2, Ennaikara St., Conjeevaram.	Ford.
2028	Sri Madura Meenakshi Motor Service	Madura .	Wichita.
2029	Seetaramayya, B. ...	Gopivasam, Nuzvid, Kistna	Federal.
2030	Sambasiva Aiyar, A.	c/o Krishnaswam Aiyar, Act., Best & Co., Madura	do.
2031	Sanjivi Raju & Co.	Rajapoliem, Ramnad Dt ..	...
2032	Saravana Mudaliar, M.	91, Varadamuthiappan St	Enfield.
2033	Forbes Mackay, F., I.A.R.O. ..	Adjutant, S P. M. R., Langham Hotel, Madras	Lea Francis Cy.
2034	Ormerod & Co., H. E. .	South Parade, Bangalore	Royal Enfield.
2035	Kuppuswamy Naiker, T. N.	Gold Merchant, Trivandrum.	Overland.
2036	Johnstone, Mrs. M. ..	Franswah Sq , Perambur.	do.
2037	Schomburg, C. W .	The Travancore Mining Co., Ltd , Muttam.	do.
2038	Lakshmikantam .	Coral Merchant St., Madras.	do.
2039	Nagiah Chetty, T. N. ...	Merchant, Godown Street.	do
2040	Lewis, C Paul .	Timber Contractor, Ernakulam.	do.
2041	Nicholas, S., B.A., L.T.	Convent Lane, Calicut	Overland.
2042	Sambasiva Aiyar, A.	Danalakshmi Motor Service Co , Madura.	Ford
2043	Venkatarama Aiyer, Rao Bahr L D.	Engineer P.W.D., Bellary.	Overland.
2044	Simcock, E. L. .	Shenmore, Annamalai Estate, Coimbatore	do
2045	Rai, Major D. G., I.M.S	Dt. Surgeon, Madras .	do.
2046	Obaidullah, K M. ..	V. K. A. Rahman & Co, New Market Sq., Bangalore.	Hupmobile.
2047	Durai Raj, V. A.	Dewan of Pudukkotta ..	Overland.
2048	Sobhenadu Rao, T. .	Dowle Mahal, Purasawalkam.	do.
2049	Lakshmana Gowndei, N	Ismail Rowther St., Coimbatore.	Ford
2050	Valjee Kanjee & Co	235 Govindappa Naick St.	Swift.
2051	The Maharajah of Vizianagaram.	Admiralty House, Mylapore	N S. U.
2052	Usman Sahib, S. ..	Police Inspr , Villupuram.	Singer Cy.
2053	James ...	College of Engineering	F. N. Cy.
2054	Brahmayya, K	Supdt of Police, Guntur.	A. Kingwick Cy.
2055	Balasubbarayalu Chettiar .	Govindappa Naik St., G T	Perry.
2056	Govindaswamy Pillai	Dabir Tank St., Tanjore .	Overland.
2057	Ramier, M.	Reserve Head Constable 53, Guntur Dt.	Durkopp Cy.
2058	Brown, J. B., I.C.S.	Dy Commissioner of Salt, Waltair	Lea Francis Cy.
2059	Dorai Rajah, D. M.	Asothai Vilas, Madura .	Ford.
2060	Munuswamy Chettiar, S.	7, Basavian St., Washermanpet.	Rover.
2061	Ramalinga Mudaliar, S. ...	Municipal Engineer, Salem	Hudson Cy.
2062	Abdul Rahiman, P. ..	12, Singanna Naik St.,G T.	Invicta Cy.
2063	Hodper, Rev. J. S. M.	Wesleyan Mission Hou s e, Brodies Road, Mylapore.	Auto-Wheel.
2064	Dixon, T. E. ..	Addison & Co., Mount Rd.	Triumph.
2065	Khallimullah Sahib	Police Commissioner's Office, Madras.	do.
2066	Sri Krishna Chandra Singh	Zemindar of Badagodre, Ganjam Dt.	De Dion.
2067	Hajee Abdul Rahim Sahib	Godown St., G.T., Madras.	Rover.
2068	Nigel Jones, M. E. ..	Brinda Hotel, Madras .	Overland.
2069	Bhaskarayyar, M. S. ..	1-55, Rama Vilas, Nagappa Iyer St., Triplicane.	Triumph.
2070	Cleft, F. C. L. ..	Engr., P. W. D., Bellary.	Ford.
2071	Ram Naick & Co. ..	13 & 14, Broadway.	Regal.
2072	Chambers, G. A. .	Chamber & Co., Madras	Straker
2073	Jaswanth Singh & Bros. .	City Stables, Madras.	Regal.
2074	Ross, H. R. ..	Chudderghat. Hyderabad.	Triumph.

No.	Name.	Address.	Maker.
2075	Wellington Cycle & Motor Co. ...	Mount Road, Madras ...	Rover.
2076	Sesha Iyer, S., B.A., B.E. ..	Asst. Eng., P. W. D., Nagercoil.	Premier.
2077	Mitchell, W. E. ..	Jail Supdt., Vellore ..	Ford.
2078	Chambers, G. W. ...	Binny & Co., Ltd. ..	Lea Francis Cy.
2079	Perumal Pillay, M.	32, Mount Road, Madras	Paige.
2080	Short, T. E. S. ...	Riverdale Estate, Nagalur	Swift.
2081	Commander Scott, R. N. R. ..	Port Officer, Gopalapur	Overseas.
2082	Muthukumara Chettiar, V. M. A .	Tirupur	Willy.
2083	Burma Oil Co., Ltd. .	9, Thambu Chetty St.	Belsize.
2084	Rangachari, N., L.S.C. ...	Madras ..	New Enfield Cy.
2085	Guyner, L. M. ...	Huson & Robinson ...	New Enfield.
2086	H. H. The Maharajah of Travancore	Trivandrum .	Swift.
2087	Kuppaswami Aiyer, V. ...	8, Chinna Reddy St., Egmore.	Cycle.
2088	Finn, Segt I. O. D	28, Indian Ordnance Dept., Madras	B. S. A. Cy.
2089	Krishna Aiyar, K.	Pycrofts Road, Triplicane.	Humber Cy.
2090	Cursetje, J. D. .	Arsenal Road, Poona .	B. S. A. Cy.
2091	Lakshminarayana Rao, B .	Gowri Nilayam, Bapatla .	Peugeot.
2092	Hardie, Dr. .	Conjeeveram ..	Vinot.
2093	Bala Naidu, P Indo-British Trading Co.	Guntur	Overland.
2094	Allibhoy & Co , H. S.	Garden Road, Karachi	do.
2095	Krishnaswami Iengar, Rao Bahr. N.	H C V., Kumbakonam	do.
2096	Duraswami Aiyar, M K , B.A., B E.	Dt. Board, Engr., Kurnool.	Rover Cy.
2097	Gopalakrishnan, R , L.M. & S.	Physician, Dharmapuri	Humber Cy.
2098	Kumara Rajah of Badrachallam .	Elphinstone and Co., Mount Rd	Studebaker.
2099	Howe, E. .	P.W.D , Chepauk ..	Triumph.
2100	Attwood	Bank of Madras, Bellary .	Humber Cy.
2101	Anandachari, C. P. ..	Mg. Director, Padma Motor Works & Genl. Engry. Co.	Hupmobile.
2102	Krishnaswami Naidu	Tirupuvanam, Tanjore Dt.	Ford.
2103	Santhanam, T. V. and another .	P. B. 221, Madras	Overland.
2104	Vasudeva Rao, K. ..	Murti Nivas, Mylapore.	Ford.
2105	The Krishna Motor House ...	Coimbatore.	Oakland
2106	Wellington Cycle & Motor Co	Mount Road, Madras ..	Triumph.
2107	Muttumayandi Pillai, L M.P. ...	Medical Practitioner, Madura.	Ford.
2108	Ramiah, V N. A. S P. .	Kilpangudy, Ramnad Dt.	do.
2109	Organe, Rev. W. E H.	Victoria Crescent, Egmore.	B. S. A. Cy.
2110	Chinna Rangachari, P. A.	31, Agraharam St., Chintadripet.	Overland.
2111	Mani Ayyar	Coffee Hotel, Kurunjipadi, Kuppam.	Ford.
2112	White, R. P. .	P. B. 42, Madras ...	Overland.
2113	Gopal & Co. ...	Trichinopoly	do.
2114	Graham, E , I.C.S. .	Kenneth MacNichol's Road.	B S. A. Cy.
2115	B. Bunch	Smith's Gardens, Madras	Studebaker.
2116	Whitney Coates & Co. .	Infantry Road, Bangalore	Hobart Cy.
2117	Narasimham, G.	307, Linga Chetty St.	Perry.
2118	Bommachi Motor Service Co. ..	Madura ...	Willys
2119	Ponnuswami, H. S. ...	Palamcottah, Tinnevelly ...	Overland.
2120	Venkatachari, D T. .	Police Inspector, Cuddalore.	B. S. A. Cy.
2121	Sundararao Naidu, S. ...	H. C V.. 24, Harris Road.	Humber Cy.
2122	Wellington Cycle Co .	Mount Road, Madras ...	B. S. A. Cy.
2123	The Garage, Ltd. .	Wallajah Road, Mount Rd.	Federal Lorry.
2124	Chambers, G. A ..	P. B. 100, Madras	Hudson.
2125	Clarke, A. ..	Hotel D'Angelis, Mt. Rd.	B. S. A. Cy.
2126	Zemindar of Punganur .	Punganur, Chitoor District.	Baby Peugeot.
2127	Black, Col. W. ..	Port Commr's. Office, Fort St. George.	Overland.
2128	Sastri, H. ...	Vizagapatam ...	Ford.
2129	Saraswathi Vilas Motor Service Co.	Pudukotta ...	Chase R. Model.

No.	Name.	Address.	Maker.
2130	Tirumalai Pillai, V.	Attorney-at-Law, Egmore...	Overland.
2131	Purushotham Naidu, M., B.A., B.L.	H. C. V., Rajahmundry	do.
2132	Augustima Pillai, K. J.	Palai, Kottayam	do.
2133	Kunjambu, P.	Sub-Asst. Director, Survey, Tirupathur, Ramnad.	Ford.
2134	Nataraja Chettiar, T.	15, Ponnappa Chetty St., P. T.	Overland
2135	Mansfield, F.U. and Martin, H.	Devonia House, Egmore	do
2136	Velliyaswami Nadar, A. S.	Kaka Tope St., Madura	Ford
2137	Panakal Rao	Merchant, Palatkoli	do.
2138	Pinches, H. L.	Mattupatte, via. Periakolam	Overland.
2139	Thirumalaraya Mudaliar	Main Road, Salem	do.
2140	Mir Muzheruddin	36, Chowringhi, Calcutta	Ford.
2141	Nawab Bahvamud Dowla	Hyderabad	
2142	Nariyappa, A. R.	Charing Cross. Ootacamund	Overland.
2143	Sri Narayana Gajapathi Raju, R. D. V. S.	Zamindar of Toram near Saluer.	Regal.
2144	Mackay, A. S.	Sterlings Road.	Douglas Cy.
2145	Lakshmanan Chetti, A. L. A. R	Coral Merchant St.	Ford.
2146	Ebrahim Hajee & Co.	Waller's Road.	do.
2147	Parthasarathi Chetty	472, Mint Street.	Overland.
2148	Ross, T. W.	Massey & Co., Ltd.	Brick Mets.
2149	Worke, F. E. L.	Walker & Co.	Buick.
2150	Evangelinedi, G. C.	Ralli Bros., Jubbulpore	Overland.
2151	Capt Morshead, R. S. A.	Basar H. Camp, Wellington.	Saxon.
2152	Annamalai Chetti, S. A. R. M.	Kanadukathan	Victoria Cy.
2153	Manickam Naiker, P. V	College of Engrg. Guindy.	Ford.
2154	Ratnamiei, K. R.	Motor Warehouse, Coimbatore.	do.
2155	Arunachallam Aiyar, V.	Sevdapetta Street, Karur.	do.
2156	Bhikkaji Rao	18, Agraharam St., Madura.	B. S. A. Cy.
2157	Swamy, L. P.	Inspector of Police, Salem.	Humber Cy.
2158	Dawson, S.	Singer Sewing Machine Co., Calcutta.	Singer Cy.
2159	Govindaswami Naiker, S.	8, Oil Monger St, Triplicane.	Overland.
2160	Hight, S. M., Coffee Planter	Nagalur, Shevaroys	Buick.
2161	Rajah of Nilambur	S. Malabar	Regal.
2162	Guruswami Pillai, S.	Behl Bazaar St., Madura	Overland.
2163	Annamalai Chetty, R. M. V. R. A. V.	Dindigul.	Ford.
2164	William Alexander	5, Oliver Road, Luz	Standard.
2165	McNicol, M. D.	Medak, Nizam's Dominions	Humber Cy
2166	Ponnuswami, R	Andi Gounder St., Pollachi	Regal.
2167	Chatterton, W. H. H.	Dy Collector Saidapet	Ford.
2168	Kanara Public Conveyance Co	Mangalore	Garford Bus
2169	'Madras Mail' Office	Madras	Ford
2170	Sitarama Ayyar, S. V. S.	Banker & Merchant, Kalladukurchi.	Humber Cy.
2171	West, K.	Woodland's Hotel.	Ford
2172	Travancore Automobile Co.	Main Road, Trivandrum	do.
2173	Sri Prayag Dossji Varu, M.	Tirupati	Buick.
2174	Shankar Rao, T. B.	S. A. C. V. Charitable Dispensary, Kanadukathan.	Ford.
2175	Appaswami Naidu, R. V.	Zemindar of Elagarasanandal, Part II, Kilpatti.	do.
2176	Sastri & Co., D. L.	Tham'n Chetty St, Madras.	...
2177	Eng. Cycle & Motor Importing Co.	9, Broadway	Detroiter.
2178	Talbot, P. W.	Trichinopoly	Overland.
2179	Venugopala Reddiar	Thoraiyoor, Trichinopoly	Ford.
2180	David, D. S.	S. T Devaram Bros, Palamcottah	B. S. A. Cy.
2181	Lucas, F. Capt.	Perambur	Stellite.
2182	Eng. Cycle & Motor Importing Co.	9, Broadway	Various.
2183	Cardon, C. G. W.	Brinds Hotel.	B. S. A. Cy.
2184	Krishnaswami Aiyar, K. V.	6, North Mada Street, Mylapore.	Baby Peugeot.
2185	Walker, G. H.	Gulshan, Ooty.	Buick.
2186	Macfarlane, J. W.	Dharavi, Bombay	Sunbeam.

No.	Name.	Address.	Maker.
2187	McGrath Mather, N. S. ...	Kalianapandal Estate, Valparai P. O.	Quadrant.
2188	Krishnan, K. V. ...	Medical Practitioner, Calicut	Maxwell.
2189	Burkitt, H. H. ...	Corporation of Madras. ..	...
2190	Zinalabudeen, A. M. ..	Adam & Co., Coimbatore.	...
2191	Williams, C F. V., I. C. S.	Bandar. ..	B. S. A. Cy
2192	Meenakshisundaram Aiyar ...	1340, New St., Madura	Ford.
2193	Harrison, F. A. ..	Spencer's Hotel.	Overland.
2194	Zemindar of Udayarpalayam .	Trichinopoly .	Ford.
2195	Sundara Reddy, T.	Shanmuga Vilas, Puraswalkam.	Maxwell.
2196	Manika Mudaliar, P.	Motor Hiring Co, Mt. Rd.	Oakland.
2197	Namagiri Iyer ..	Pudukotah State.	Buick.
2198	Banerji & Sons	James St., Secunderabad	Scott Cy.
2199	Krishnamurthy Aiyar, V ...	K. Rajah Iyer, B.A., B.L., H. C. Vakil, Mylapore.	Humber Cy.
2200	Vyatu Aiyar, C. R.	50, Thambu Chetty St., G.T	Buick.
2201	Nirmal Kumar Duff .	17, Gopi Bose Lane, Bowbazaar, Calcutta.	do.
2202	Reine, E. ...	Wyndhurst, Chetpet	Studebaker.
2203	Dharmalingam Naiker, M. R. ..	Dharmalingam & Co., Mylapore.	F. N.
2204	McCormick, Dr. ...	Peermede	Studebaker.
2205	Kasturirangapathi ...	Rasole, Godaveri Dt. .	O. B Cy.
2206	Ramakrishna Naidu ...	Sowcarpet ...	Overland.
2207	Ibrahim Hajee & Co.	Mahe Motor Service, Tinnevelly	Maxwell.
2208	Young, R. D. ...	Mercantile Bank	Straker.
2209	Ponnuswamy Chetty, T. ...	38, Paramasiva Chetty St.	James Cy.
2210	Hon. Srinivasa Ayyangar, V. V.	Badriah Garden St., P T.	Napier.
2211	Staff Sergt. Alexander Young ...	P. W. D., Erode ...	Invicta
2212	Rajammal, P. ...	Narasaraopet	Singer.
2213	Mahomed Abdulla	16, Thambu Chetty St., G.T.	do.
2214	Narasinga Row, A.	Nagappier St. Triplicane.	Excelsior Cycle.
2215	Savarinathan, R. ...	Engineer, Rajahmundry ..	Triumph.
2216	Raghavan, L. S. P. ..	Agent, P. O. 361, Madras.	Invicta.
2217	Baga, T. T. ..	Opposite to Marine Lines, Bombay Station.	Calcott.
2218	Narris, W. C. .	30, Cubbon Rd., Bangalore.	Hupmobile.
2219	Subramaniya Aiyar, N. ...	Dewan, Travancore	Sunbeam.
2220	Venkatachalapathi Rao, P. ..	S. I. Police, Vizagapatam .	Douglas.
2221	Lakshmikantam, N.	209, Govindappa Naik St.	Mets.
2222	Yusuf, K. M.	166, Portuguese St., G. T	Ford.
2223	Smith, W. R. H., R A.M.C. ..	Chislehurst, Aga-Abbas Ali Road, Bangalore.	Overseas.
2224	.	.	...
2225	Eippa, E. N ...	Merchant, Kottayam ..	New Henderson Cy.
2226	*Owner not known*		
2227	Capt. Sykes, S. P, R.A M.C	N. W. Frontier ..	B. S. A. Cy.
2228	Spence, U. A.	8, Sergeant House, Apollo Bunder, Bombay.	Royal Enfield.
2229	Srinivasa Aiyangar, S., B. A., B.L. .	H. C. V., Mylapore	Napier.
2230	Kanara Public Conveyance Co, Ltd	Mangalore	..
2231	Do. do.	do.	
2232	Krishnaswami, P. V. ...	H. C. Vakil, Mylapore	...
2233	Sund Keit, S	Royapuram, Madras ...	B. S. A. Cy.
2234	Sundaraiyar, A. J. .	71, Nainiyappa Naik St. ...	Fiat.
2235	Briton, V.	Phillis Circus, Esplanade	Royal Enfield.
2236	Nagarajan, R.	Elamman Coil St., Tanjore	do.
2237	Gurunatham Pillai, M .	Contr., Comml Rd. Ooty.	Maxwell.
2238	Mirza, K. ..	Mining Engr., Hyderabad.	Invicta Cy.
2239	Rushton, E. H. .	Oorgaum, Kolar Goldfields.	Royal Enfield.
2240	Venkataraman, V. S. ..	Manager, "Swarajya" Press.	Humber Cy.
2241	Talbot, G. W.	Supdt., Telegraphs, Trichy.	Royal Enfield.
2242	Sastri, V. L., B.A., M.R.A.S ..	P. O 478, Madras	O. U. Cy.
2243	Munuswamy Chetty, C. .	39, Wallajah Rd., Triplicane.	Ford.
2244	Isaac, J. ...	11, Peter's Rd., Royapettah.	Cycle.

No.	Name.	Address.	Maker.
2245	Sangappa Shetra	M.G. Motor Service, Gadag.	Wichita
2246	Henry Charles Bathusp ...	Spencer's Hotel, Madras .	Twin Cy.
2247	Kanara Public Conveyance Co., Ltd.	Mangalore ...	Garford.
2248	Khesmalla, F. B. ..	Gowalia Tank Rd.,Bombay.	Invicta Cy.
2249	Fearn, F. ...	Madras Engineering Works, Ltd , Royapuram.	do.
2250	Banerji, S.	P. W. G., Patna .	Zenith.
2251	Buchanan, A. F. .	Parry & Co , Madras .	Overland.
2252	Johnston, G. E ...	Trichinopoly .	do.
2253	Tackoon, R. ...	22, Broadway. ...	do.
2254	Wilson, A.	Govt. Cinchona, Ooty ...	Maxwell.
2255	Vincent, J. R	Kutikul Estate, Mundakayam.	Overland.
2256	Thirumalaswami Chetty, D. S	Durbar Motor Service Co., Periakulam.	do.
2257	Sri Rajah Jagga Rao Bahr., A. V.	Babington Gardens, Kilpauk.	do
2258	Kalappa Mudaliar, M.	Choolai, Madras.	do.
2259	Desikachari, V. ..	Ally Bros., Ld., Mount Rd.	do.
2260	Ramanujam, N.	Pleader, Jail Rd., Coimbatore.	do.
2261	Muthuswami Aiyar, N. ...	T. P. Muthumal & Co., Tinnevelly.	Ford.
2262	Raja Ranga Rao Bahadur, N. V. ...	13, Pantheon Road, Egmore	do.
2263	Gopalaswami Pillai, T. N.	Railway Stn. Rd., Tanjore.	do.
2264	Malabar Timber Co., Ltd.	Calicut ...	Detroiter.
2265	Stephens, P	32, Mada Church St., Royapuram.	Overland.
2266	Narayana Murthi, P. ...	H. C. Vakil, Mylapore ..	do.
2267	Sankaranarayanaswami Pillai, S.	Genl. Merchant, Melur. ...	Ford.
2268	Anandalwar, M. A.	14, Car St., Triplicane ...	Detroiter.
2269	Govilluka Somayajulu, G.	Vizianagaram ..	Overland.
2270	Suryanarayana Aiyar, A.	H. C. Vakil, H. Road, Egmore.	do.
2271	Tholasiram Singh, M ..	Ammayanayakanur	do.
2272	Controllor	Military Accounts, Poona	do.
2273	Hood, H. M., I.C.S. ..	Collector, Tanjore ...	Saxon.
2274	Rev. Allan Belfield, A L .	Nagercoil, Travancore .	Overland.
2275	H. Stocker	Cocanada .	Overseas.
2276	Greys Hotel	Coonoor	Ford.
2277	Lieut. Garrison, E. A. G . R. E	Engr., Mly. Works, Madras	Douglas Cy.
2278	Pothilingam Pillai, T. V.	Propr., Motor Training & Repairing Co., Tinnevelly.	Ford.
2279	Mekurjee, N	Clive Street, Calcutta	Invicta Cy.
2280	Major Donovan, C. C. ..	Northern Command, Murray	B. S. A. Cy.
2281	Rayama, P.	Narasaraowpet.	Garford.
2282	Rama Rao, Dr T , M.D B., & N. D	241, General Patters Rd. ...	do.
2283	Krishnaji Rao	11, Baskar Naidu St , Vellore	do.
2284	Cuttalam Pillai, S	Eraniel, Neyoor P. O. ...	Overland.
2285	Cunningham, C B.	Commissioner of Police, Travancore.	do.
2286	Karunakaran Nair, C.	D S. P., Kottalam ..	Sunbeam Cy.
2287	Muthiah Chettiar, A. T. K. P. L M.	Tirupathur P. O., Ramnad.	Ford.
2288	Crawford, J. S.	Balehonnur, Kadur Dt.	Swift.
2289	H. H. The Rajah of Sandur ..	Sandur .	do.
2290	Narasimha Aiyar, M. K. .	Ramanadhapuram, Palghat.	Garford Bus.
2291	Muthu	Overland Motor Works, Royapettah.	Triumph.
2292	Siluvamuthu Asary & Bros.	Ootacamund ..	Overland.
2293	Fraser, Capt. F. C., I.M.S. ..	General Hospital, Madras.	Triumph.
2294	Brickwell, O. H. ..	30, D'Angelis Hotel, M.Rd.	Royal Enfield.
2295	J R. Atkinson ..	Kilpauk ...	Ford.
2296	Kunhamba Bros. ..	Tellicherry	Overland
2297	Robinson, G. C.	B M. S. Club, Bangalore.	Douglas Cy.
2298	Gill, J. A.	Imperial Bank, Erode.	Royal Enfield
2299	Tirupurangini Nadar, K. T M. ..	Sivakasi. ..	Ford
2300	Kanara Public Conveyance Co., Ltd.	Mangalore ..	Garford.

No.	Name.	Address.	Maker.
2301	Rev. Whitebread, A. ...	8, Casa Major Rd., Egmore	Cycle.
2302	Dhanaram Mdr., V. L. ...	Pleasure Palace Rd., Mysore	Swift.
2303	Doraswami Aiyar, S. ...	1-2, Armenian St., G. T. ...	B. S. A. Cy.
2304	Somasundaram Chettiar, P. ...	Malabar Spinning & Weaving Mill Co., Ltd., Kallai.	Ford.
2305	William Brooks, C. ...	Oorgaum ...	Sunbeam Cy.
2306	Binny & Co., Ltd. ..	7, Armenian St. ..	Thornycroft.
2307	Verappa Chetty, S. V. R. S. ...	Kailasavinayaga Motor Service, Ramnad Dt.	Republic.
2308	Muniswami Mudaliar ...	Plummer, Madras	Invicta Cy.
2309	Elphinstone Co. ..	Mount Road, Madras	Triumph.
2310	Simpson & Co. ...	201, Mount Road, Madras	Napier.
2311	Krishnamurthi Aiyar, K. R. .	Sandur, Vadakarai, Tenkasi	Triumph.
2312	Gopalaswami & Co., T N. ...	Cycle Merchants, Tanjore.	Ford.
2313	Venkatasubba Rao, P. ...	Gengu Reddi St., Egmore.	A. J. S. M. Cy.
2314	Kalyana Gownder, R. ..	Olappalayam, Erode.	Ford.
2315	Madras Stable Co. ...	17, South Parade, Bangalore.	Kochler.
2316	Cruickshank, J. W. ...	Bank of Madras	Premier Cy.
2317	Appa Rao, P. ...	Koppalliviol House, Cocanada	Garford Bus.
2318	Nagabushanam, M. ...	Palakal, Krishna Dt.	B. S. A. Cy.
2319	Lieut. Thomas, A. M. ...	Govt. Maternity Hospital, Madras.	do.
2320	Chakravarthi ...	Tyengaispalayam, Bangalore	Pope Cy.
2321	Capt. Cameron, N. .	Hospital, Wellington .	Invicta Cy.
2322	Narasimhan, Y. ...	Contractor, Thopad P O.	Federal Bus.
2323	Thripurasundari Motor Co. ...	Madura	Ford.
2324	Byramshaw, F.	8, Sunkurama Chetty St.	Edmond Cy.
2325	Ramabiraman Naidu, M. ...	71, Swami Pillai St., Chulai	Ford.
2326	Kumara Raja of Badrachalam ...	Purasawalkam High Road	Napier.
2327	Nutshell ...	Mount Rd., Cathedral P.O.	Triumph.
2328	Iyyamperumal Kone ...	Tanhanallur, Tinnevelly ...	Ford.
2329	Bose, K. L, B N., R.S.	Dispensary, Asansole ...	B. S. A. Cy.
2330	Srinivasa Public Conveyance Co. ...	Peddapuram	Garford Bus.
2331	Connell, A C. ...	2-155, Mount Road ...	...
2332	Bommachi Nayaker, S. ..	Zemindar, Ammanayakanur	Federal.
2333	Somasundaram Mudaliar, T. ...	Tiruvalur, Tanjore Dt. ...	Ford
2334	Elphinstone Co. ...	Mount Road .	Hudson.
2335	Saunders, K. Y. ...	Ootacamund ..	Ford.
2336	Brierly, W. B.	Ag. School Inspr., Guntur.	Triumph.
2337	Hanbury, A. C. ..	Commercial Union Fire Insurance Co., Madras.	do.
2338	....	....	..
2339	Vijaya Raghavan, Nilambur ...	14, Poonamalle High Road.	Morris Coventry.
2340	Walsh, E. P., I.C.S. ..	Palamcottah	Triumph.
2341	Rev. Williams. C. K.	Wesley College, Royapettah	Douglas.
2342	Logan, J. F. ..	Nungambakam High Rd...	Morris Cowly.
2343	Thorpe, B. .	Perambur Barracks ..	Triumph.
2344	Heywood, J. ...	Best & Co.	Humber Cy.
2345	Ramakrishnayya, P. C. .	Zamindar and Banker, Cocanada.	
2346	Ramaswami Aiyar, S ...	Sub-Engineer, Palamcottah.	Sunbeam.
2347	The Mint Master ..	Hyderabad ..	Overland.
2348	Wathen, F. B. ...	Monteith Road, Egmore .	Saxon.
2349	Mrs. Barry, J. ...	110, Tanna St., Royapuram.	Belsize.
2350	*Owner not known* .	.	...
2351	Elliott, J. ...	Police Supdt., Madura ..	Sunbeam Cy.
2352	Swaminada Vijia Thevar, Rai Br. R.	Zemindar Pappanad	Ford.
2353	Edward J. B. Greenwood ...	P. W. D., Chepauk	Motor Cy.
2354	Muthu, V ...	5, Westcott Rd., Royapettah.	Straker Squire.
2355	Austin Lewis Badcock ...	Fort St. George, Madras ...	Rudge Multi Cy.
2356	Krishnaswami Naidu, G.	Nattu Pilliar Coil St., G.T.	Premier.
2357	Rayulu Aiyar, N. M. ...	East Gate, Madura ...	Humber Cy.
2358	Burn, W. H. ...	D.T.S., S.I.Ry., Madura ...	Bradbury Cy.
2359	Meenakshisundaram Aiyar ...	New Street, Madura ...	Triumph.
2360	Sukumaran, O. ...	15, Randall's Rd., Vepery.	Ford.
2361	Hyder, W. ...	Income-tax Collector of Bareilly.	Rudge Multi.

No.	Name.	Address.	Maker.
2362	Brickwell, O. H.	Hotel D'Angelis, Madras ...	B. S. A. Cy.
2363	Capt. Andrews	Coonoor ..	Triumph.
2364	Gopalratnam, V. C.	Padma Vilas, Mylapore .	Standard.
2365	The Motor House ..	17, S. Parade, Bangalore ..	Kochler.
2366	Crompton Engineering Co.	167, Broadway, Madras ...	New Comet Cy.
2367	Raghavendra Rao, Dr.	Health Officer, Madras ..	Bayard.
2368	Do. .		Heavy M. Cy.
2369	Westerdale, T. S.	D.P.W. Engineer, Madura.	Triumph.
2370	Nawab Babinna Dowla Bahr., H. E.	Lyn Pereira St., Mylapore.	F. N. Cy.
2371	Byramshaw, F. ...	R. Patel & Co., Esplanade.	Cycle.
2372	Wright, W. H.	A. S., Coonoor ..	Ford
2373	Capt. Johnson .	Grand Hotel, Calcutta ..	Triumph.
2374	Rice, P. S. P. ...	Godaveri .	Overland.
2375	Cheaput, C. H. ..	Habitation Cottage, Egmore	do.
2376	Subramanya Aiyar, S.	D. S. P., Ramnad. Madura.	Ford.
2377	Arundale, G. S. ..	Adyar, Madras ...	Buick.
2378	Thiruvenkadathan Aiyangar, S. ..	Pattukkottai ...	Ford.
2379	Rama Raja, A. ...	Srivilliputtur Taluk	do.
2380	Raghavachari. S. .	Indian Aluminium Co. ..	Overland.
2381	Pethachi Chettiar, R. M. A. R. V.	Kothamangalam.	Ford.
2382	Dowden & Co	21, Sunkurama Chetty St	Overland.
2383	Zamindar of Bodagada .	Ganjam Dt.	Morris
2384	Galley & Co.	Broadway, Madras	do
2385	Crompton Engineering Co, Ltd.	1st Line Beach, Madras	Regal.
2386	Parthasarathy Aiyengar, M. O. .	Retd. Dt. Judge, Triplicane	Sphinx.
2387	Cotterell, C. B. I.C.S.	Collector, Ganjam ...	Studebaker.
2388	Gopalswami Naidu T. S.	Shrotriemdar. Lattone village, Sadras P. O.	Ford.
2389	..		......
2390	Muthukrishna Aiyar, L.	N. Second St., Pudukottah.	Ford.
2391	Watson Fowler ..	Perambur ..	Maxwell.
2392	Singaravelu Pillai. M. .	4, Jone's Road, Saidapet ..	Ford.
2393	Hartley ..	Teekey Estate, Eraltupetta P.O. *via.* Kottayam	Buick.
2394	Manager .	Motor Works, Madras.	Scripps Booth.
2395	Bagley, E. G. .	c/o S. Bagley, Yellanhulli. Kaity P.O.	Triumph.
2396	Appalaswamy, P	Cowdiam St., Cocanada .	B. S. A. Cy.
2397	Chokku Konar	Venkalakadai St., Madura.	Ford.
2398	Pathuraya Konar ..	Kaduppatti, Tinnevelly Dt.	Overland.
2399	Leishman, T. ..	Sydney Road, Bangalore .	Oakland.
2400	Stuart, D. Prince	Army Clothing Factory, Madras.	New Hudson.
2401	Natesan, Dr. V. R.	Arathoon Rd, Royapuram	B S. A. Cy.
2402	....	..	
2403	Profr. Gilbert Fowler, J.	Indian Institute of Science, Bangalore.	Overland.
2404	Narayanan .	Insr. of Police, Dharmapuri.	B. S A. Cy.
2405	Marorie, C. .	Simpson & Co, Madras	Chalmer.
2406	....		......
2407	Carter, E. A. ..	Pondicherry ...	New Comet.
2408	Venkatacharyulu, C.	Konukonda, Rajahmundry.	Federal.
2409	Kameswararao Naidu, V. ...	Bindi, Waltair Circle ...	Maxwell.
2410	Prathabasimha Raja Sahib ...	Sadur Mahadi Palace, Tanjore.	Overland.
2411	Manian, R. S I M.S ...	Dt. Health Officer, Vizag	Triumph.
2412	Innayya, P.	Narasarowpet.	Garford.
2413	Panchapakesa Aiyar, R. ...	Asst. Engr., Rajahmundry.	B. S. A Cy
2414	Ranoji, Rao Sahib ...	Chief Officer, Bangalore	Overland.
2415	Pillai, P. C.	Sub-Postmaster, Nayyoor.	Ford.
2416	Aravindaksha, V. K. ...	Moore's Road, Nungambakam.	Maxwell.
2417	Nadamuni Reddy, K. ...	Thayappa Mudali St, G T.	Leo Auxiliary.
2418	Arunachallam Chetty, A. R. S. A. R.	Sirangal	Buick
2419	Profr. Ramamurthi ...	191, Mount Road ...	Ford.

No.	Name.	Address.	Maker.
2420	Major William Ernest Barron ...	Royal Engineer, United Service Club, Lucknow.	Triumph.
2421	....	...	..
2422	Pittachi Chetti, R. M. A. R. V. ...	Kothamangalam ...	Ford.
2423	Annamalai Chettiar, A. S. V. A. ...	Karaikudi .	do.
2424	Raju, B. ..	Bar-at-Law, Vizagapatam	Sun Cy.
2425	Narayanan Numbudri, V. N. .	Trintala P. O.	Overland.
2426	Perry, F. W. R. ..	A. S. Police, Arni ...	Royal Enfield.
2427	Guruswamy Nadar, N. ..	Udumalpet.	Ford.
2428	Gangadhara Mudaliar, K. R. ...	G. Chockan Motor Service, Madura.	Buick.
2429	Kumararaja of Badrachellam ..	Sannivarapupettah, Ellore,	Studebaker.
2430	Datta Narasaraju .	Kumaragiri, Godavari Dt.	Sun Cy.
2431	Kalyana Goundar, V.	Pondipalayam, Coimbatore.	Overland.
2432	Venkataramanamurthi, B ...	Vizagapatam ..	Peugeot.
2433	Annasami Thevar, A. ...	Ukkad. ...	Maxwell.
2434	Adikesavalu Naidu, G. R. ..	29-30, Mangapathi Naidu Street, Chintadripet.	do.
2435	Habibullah Khan .	Hari Motor Works, 8, Broadway, Madras.	Overland.
2436	Blake, A. J.	"The Nook", Vepery ...	Wolverhampton.
2437	Dorabji, B. .	8, Narasingapuram Street.	B. S. A. Cycle.
2438	Krishna Naidu, P. C. ..	11, Malliswarai Koil Street, Mylapore	Empire.
2439	Chadwick, F.	Carnatic Mill, Madras .	Birmingham Light
2440	Taylor, A. H. ..	Chromepet (near Madras) .	Metz.
2441	Thirumalayappa Mudaliar, M. .	Tinnevelly ..	Studebaker.
2442	Gopal, M. V.	Propr., M. V. Gopal & Co., Cantonment, Trichy.	Bayard.
2443	Pichu Aiyar, S. .	Kunrakudi, Ramnad	Ford.
2444	Singh, K. C Rajah of Bodagadu .	2-42, Poonamallee High Rd	Standard.
2445	Wellington Cycle & Motor Co. ..	East Street, Poona	Triumph.
2446	Ramakrishna Rao, G. ..	Partner, Ramsett & Co, 2nd Line Beach.	do
2447	Nicholas Bros.	Cycle dealers, Calicut	Dodge.
2448	Krishna Rao, A. S., B.A, B.L.	High Court Vakil, Nellore.	Overland.
2449	McBean .	9, Elspin Road, Calcutta.	Perry.
2450	Thangavelu Mudaliar, D.	36, Arorappa Mudali St., Purasawalkam.	Overland.
2451	Sandow Motor Service	Dindigal	Derby Truck.
2452	Gurumurthy Chettiar, A R.	Saraswathi Vilas Motor Service, Trichinopoly	Minerva Bus.
2453	. .		..
2454	Thomas, P T.	Propr., Palamadam Estate, Kottayam.	Overland.
2455	Annari, K. V. L. V	Sub-Asst. Surgeon, Bowring Hospital, Bangalore.	B. S. A. Cy.
2456	Venkatramier, G. S. ...	Dandapani Motor Service, Gobichettipalayam.	Wichita Bus.
2457	Venkatachallam, M. ...	Zemindar of Kasimkota .	Humber.
2458	Swaminathan, Dr. S.	118, China Bazaar, Madras.	Standard.
2459	Lafrenais, S.	Secunderabad .	Flanders.
2460	Tirumala Rao, A. V ..	Arni House, Egmore	Roadster.
2461	Lieut. Rookiily, S.	Madras Arsenal	Calthorpe Cy.
2462	Sergt. Major McGoorin, F ...	S. Provinces Mounted Rifles, Anantapur Dt.	Cycle.
2463	Nagiah Chetty, T. ..	Govindappa Naicken St. ..	Overland.
2464	Ramaswami Aiyar, S M.	Baskara Vilas, New Street.	do.
2465	McNair, W. B. ..	Bank of Madras	Oakland.
2466	Bhujanga Rao, D. V. ..	Maharajah of Bobbili ...	Triumph.
2467	Chakko, M. ...	Mavindayil House, Kottayam.	Ford.
2468	Bommico, F.	Edgars Block, Marikuppam.	Indian Cy.
2469	Anandachar, C. P. ...	Padma Motor Works, Coimbatore.	...
2470	Vincent, S. ...	Coimbatore ...	Peugeot.
2471	Capt. Albert John Moore ..	Negapatam ..	Humber
2472	Koehlin, E. W. ...	Pullivasal Estate, Munnar P. O.	New Hudson.

No.	Name.	Address.	Maker.
2473	Mitchell & Co. ...	Mount Road, Madras ...	Ford.
2474	Appah & Co. ...	10, Taylor's Road, Kilpauk.	do.
2475	Pandarathar, A. V. ...	Zemindar of Palayavaram, Tanjore.	Overland.
2476	Unnikammoo ...	V. K. M. Timber Depot, Olavakkot,	Regal Bus.
2477	Hanumanthappa, K. ...	Bellary District .	Sequel
2478	Nandagopala Pillai, R.	1-10, Venkatachala Naick St., Triplicane.	Overland.
2479	Natesa Pagai, R.	Mechanic, Kannadukathan	Ford.
2480	Rae, H. P. M.	Bombay Co., Madras	Studebaker.
2481	William David Seton Brown ..	Theosophical Society, Adayr.	Triumph.
2482	Appah & Co. .	10, Taylor's Rd., Kilpauk	Ford.
2483	Legh, E. W., I.C.S. ...	Madras Club ..	Overland.
2484	Parry & Co.	Madras	Harley Davidso .
2485	Howb, W.G.T. .	17-18, Broadway ..	do.
2486	Nronha ...	Shamrock Cottage, Guindy.	.
2487	Addison & Co. .	Mount Rd., Madras .	Standard
2488	Sri Krishna Motor Service Co	Ellore, Krishna Dt.	Federal.
2489	Jarvis, F.	Shoreham Hotel, Ooty	Ford.
2490	Veera Reddiar of Moopur	Kilpauk .	Maxwell.
2491	Subba Rao, S. S	Landlord, Coimbatore	Hupmobile.
2492	Natesa Pillai, R	Kanadukathan Ramnad .	Ford.
2493	Thomas, M.	C.I.D., Patna	B. S. A. Cy
2494	Muthumayandv Pillay, I.	Medical Practitioner, Madura.	Chevrolet.
2495	Sorrsel, D W. .	2nd Officer, S. S. Thongwa	Indian Cy.
2496	Ayyamiah Chettiar, P	Godaveri District	Singer.
2497	Baliga, Dr. I M.S. ..	Military Hospital, St. Thomas Mount.	B. S A. Cy.
2498	Temperly, W. .	c/o Smith & Andre, 1-29, Mount Rd	do.
2499	Hussain, J	172, Broadway, Madras ...	Triumph.
2500	Rahim, Hon Sir A, Bar-at Law. .	Council Member, Calcutta.	Dodge.
2501	Thirumalai Aiyengar, V.	Dt. Bd. Engineer, Nellore	B S. A. Cy.
2502	Subbiah Pillai. A ..	Medical Practitioner, Pudukottah	do.
2503	Hormusjee & Co. .	Secunderabad .	Calthorpe Cy
2504	Sundaram Chettiar, K. R ..	10, Subbaraya Naick Lane,	Vincent Car.
2505	Chockalingam Pillai	North Masi St., Madura	Chevrolet
2506	Krishnaswami Aiyar, G. S., B A., B.L.	H. C. Vakil, 25, Mylapore	Peugeot.
2507	Bennet, G. G. .	Planter High Range	Indian Cy
2508	The Garage, Ltd. .	Wallajah Rd., Madras	Federal.
2509	Rajah Mahadeva	'Royal', Punganur.	B. S. A. Cy.
2510	Framjee, D. ..	Virarajpett, Coorg	Indian Cy.
2511	Oakes, H. S. .	Central Hotel, Ooty.	do
2512	Wellington Cycle and Motor Co.	Mount Road, Madras ..	do.
2513	Sundaralinga Pandaram, S V.C.A.	Yarn Merchant, Tinnevelly.	Ford.
2514	Ayah Aiyar, K. S.	Sundaram Aiyar, Ambasamudram	do.
2515	Brama Rao, E. H. M.	Corpn. of Madras .	Maxwell.
2516	Chalam, N. V., Mirasidar of Nelvoy.	Komaleswaranpet, Madras.	Perry
2517	Grant, T. ..	Asst. Engineer, Chepauk.	Triumph.
2518	Wilson, F. P.	5, Graemes Road, Nungambaukam.	James Cy.
2519	Alamkkan Sahib, A	Proprietor, Salem Motor Service, Salem.	Federal.
2520	Mahalakshmi Motor Service ...	Chicacole .	Signal.
2521	Legh, E. W.	Collector, Trichinopoly ...	Ford.
2522	Nellore Motor Service Co., Ltd.	Nellore ...	Signal.
2523	Seethapathy Aiyar, Dr. A. .	Mylapore ..	Standard.
2524	Tyreet, M. ..	Fort St. George, Madras	Garfield.
2525	Pelly, C. B. N. ...	Trichinopoly ..	Maxwell.
2526	Pothakamuri Imayya ...	Narasaraopet ..	Garford.
2527	South Indian Commercial Corpn., Ld.	Madura ..	Republic Truck.
2528	Rajaram & Co., T. V. ...	110, Armenian St., G. T .	Buick.

No.	Name.	Address.	Maker.
2529	Berry, A. C. ..	Binny & Co. ..	Triumph.
2530	Fyson, P. F. ...	Baobab, Teynampet ..	Standard.
2531	Swaminatha Aiyar, P. S. ...	Sri Bagh, Mylapore ...	Triumph.
2532	Loe Wright .	Engr., M. & S. M. Ry., Dharwar.	A. J. S. Cy.
2533	South Indian Motor Co. ..	Madras ...	Baiorns.
2534	Sri Krishna Motor Service ..	Ellore ...	Federal.
2535	Hugh Kudoly ...	Spencer & Co., Ltd. ...	Ford.
2536	Udipi Sri Krishna Transport Co.,Ld.	Mangalore ...	Garford.
2537	James, E G. ..	Mines, Oorgaum	Saxon.
2538	Smith, W. M. .	S.I.Ry. Quarters, Egmore.	Chevrolet.
2539	Camp ...	Asst. Captain Oorgaum	Regal.
2540	Reynolds, H.	Arathoon Road, Madras	B. S. A. Cy.
2541	Wagborne, G. E.	Gudirali Estate	Calthorpe.
2542	The "Hindu" Office ...	Madras ..	Perry.
2543	Rajagopala Mudaliar, K. ...	Kaveripakkam, N. Arcot	Lorry.
2544	Subbarayalu, B. ...	Vannarpet, Tinnevelly ...	Perry.
2545	Balagurusami, T. A. ...	Mannargudi ...	Overland.
2546	Nammalwar Chetty, A. T. R. V.N.A.	Pudukottah ..	do.
2547	Nellore Motor Service Co., Ltd. ...	Nellore ..	Wichita.
2548	Hanumanthappa, K. ...	Bellary ..	do.
2549	Doraswamy Naidu, G. ...	Coimbatore .	Chevrolet.
2550	Payn, E. X. ...	Arathoon Road, Madras ...	A. J. S. Cy.
2551	Hay Ellis, C. L. ...	Tondiarpet ...	Saxon Cy.
2552	Maijori Oneyon, D. R. ...	Chicacole .	B. S. A.
2553	Rangaswami Naidu, V.	Pelamedu ..	Overland.
2554	Sundararaja Aiyar, K. R. ...	Vidiarajpuram, Udumalpet.	Buick.
2555	Keene ..	Parry & Co., Madras .	Indian Cy.
2556	Kanara Public Conveyance Co, Ltd	Mangalore	Federal.
2557	Paul, M. A. ...	Bernice Cottage, Coonoor	Ford.
2558	Upendra Kamath, N. K .	Mangalore .	do.
2559	Fleming, R. H. W ..	Chartered Bank, Madras	New Hudson.
2560	Abdur Razack	156, Angappa Naick St., G T.	Cycle.
2561	Kanara Public Conveyance Co, Ltd.	Mangalore .	Federal.
2562	..	...	
2563	Lieut. Cockeram, A. G.	319, Bappai, Alipur ...	L. M. C. Cy.
2564	King, D. .	Wilson & Co., Madras ..	Ford.
2565	Howes, H. W ..	Bellary ..	Buick.
2566	Krishnan Chettiar, A. R. A. R. S. M.	134, Coral Merchant St. ..	Overland.
2567	Balakrishna Pillay, S. ..	Peramal Coil St. Coimbatore	Maxwell.
2568	Reynolds, C. B. .	25, Main Road, Royapuram.	Buick.
2569	Sultan Abdul Khader Sahib .	22, Adam Sahib St., Royapuram	Chevrolet
2570	Gooch, F. W.	Salt Commr., Vellore ..	do.
2571	Lecky, R. L. .	Bank of Madras, Madura ...	Ford.
2572	Abdul Rahiman Khan, T	Vizagapatam	New Hudson.
2573		.	..
2574	Rajam, Dr. T. S S.	Srirangam .	Ford.
2575	Edward, W. L.	San Thome, Mylapore ..	Harley Davidson.
2576	Ananthasubramania Aiyar, H.	Subhadral St., Mount Rd. ..	Garford.
2577	Gangadhara Mudaliar, K. R. ...	G. Chokam Motor Service, Madura.	Buick.
2578	Alexander, A. ..	Madras Club ..	Maxwell.
2579	Todd, H. W. A. ..	Spl. Sett. Officer. Ooty.	Overland.
2580	Vyravan Chettiar, R M. M. S. T.	Coral Merchant St, G. T.	Ford.
2581	Muthuswami Chettiar, M. T. K. ..	Shiyali	do.
2582	Shaw, D. A. .	Brinds Hotel	Rover.
2583	Priestley, B. ...	Travancore Mineral Co. .	Overland.
2584	Natesa Aiyar, S. ..		do.
2585	Ratnaswamy, P. ...	c-o. S. L. M. Service, Erode	Ford.
2586	Ramaswami Aiyar, M. .	Karaikudi ..	B. S. A. Cy.
2587	Chokkalingam Chetti, A. L S. T. A.N.	Sub-Engr., Amalapuram, Devakotta ..	do.
2588	Ramaswami Mudaliar, D.	Veeraragavapuram, Tinnevelly.	Ford.
2589	Nurse, S. ..	Pantheon Road, Egmore ..	do.

No.	Name.	Address.	Maker.
2590	Raja D. Mawnay & Co.	11, Bunder St., Madras ...	Overland.
2591	Bommi Reddi, Venkanna	Kovur, Kistna. ...	...
2592	Ponnuswami Naidu, T.	Komaleswaranpet ...	Overland.
2593	Sell, W. H.	Kondi Chetti St. ...	do.
2594	Edge, S. V.	Lawroads, Ooty.	Maxwell.
2595	Govindarajalu Naidu, K	Vinayaga Mudali St. ...	Overland.
2596	Addison & Co, Ltd.	Mount Road	do.
2597	Eng. Cycle & Motor Importing Co.	28, Broadway	Wichita.
2598	Srinivasa Aiyar, D S.	Rajaram Motor Service, Madura.	Studebaker.
2599	Col. Leonard, A. W.	Bishop's Garden, Adyar ...	Maxwell.
2600	Campbell Gray, T.	Chetpet	New Hudson.
2601	Udipi Srikrishna Transport Co., Ltd.	Mangalore	Overland.
2602	Latchmanan Chetty, R. M. S. L.	Pudukottah	Ford.
2603	Udipi Sri Krishna Transport Co., Ltd.	Mangalore	Overland.
2604	Robert Harley	Mundakayam	Regal.
2605	Glass, H. S.	Rosecottage, Nungambakam	do.
2606	Carter, E. A.	English Electric Co	Overland.
2607	Vikutha Virchand	Princess St., Bombay	Garford.
2608	Major Riccard, J.	Arsenal, Madras	Overland.
2609	Gopalakrishna Aiyar	Kallidakurichi	Rover Cy.
2610	Stone, R F.	Harrington Road, Chetpet.	B. S. A. Cy.
2611	Panjaje Thimmanna Bhattu	Vittal, Uppinangady Tk.	Overland.
2612	Ley, L. H.	Jeppo, Mangalore ...	Saxon.
2613	Heap, A. D., R.E.	Kirkee, Deccan	B. S. A. Cy.
2614	Seetharamayalu	Jaganaickpur, Cocanada	Sun Cycle.
2615	Richardson, J. A	Peermade	Buick.
2616	Timothy, E.	Hotel Spencer ...	B. S. A. Cy.
2617	Lieut Hayman	S. I. Corporation, Karachi.	Sunbeam Cy.
2618	Kannuswami Pillai, K.	Aranthangi ...	Republic.
2619	Lloyd	Coonoor	Maxwell.
2620	Padmanabha Aiyar, M. K	Chalai, Trivandrum ...	Ford.
2621	Kanappa Mudaliar	Ulsore, Bangalore	do.
2622	Bateman	Pallavaram	Rover Cy.
2623	Jeejeebhoy, R. P.	Bombay ...	Calthorpe.
2624	Mackenzie, W.	Munnar ...	Coventry Cy.
2625	Skelton, C.	Ammanaikanoor	Overland.
2626	Hinson, F. E.	Best & Co., Ltd.	B. S. A. Cy.
2627	Srinivasa Aiyangar, V. V.	H C.V., Badriah Garden Street, Madras	Humber.
2628	Hanuman Transport Co.	Karkal	Overland.
2629	Wells, I.C S	Asst. Collr., Chicacole ...	Maxwell.
2630	Munilal, L.	Amirtsar	Saxon.
2631	Secretary, Hyde Park Nursing Home	Madras	Ford.
2632	Kushaldoss, Chathoorbhujadoss	Sowcarpet	B. S. A. Cy.
2633	Perosha Kapadia, J.	25, Errabalu Chetty St.	Paige.
2634	Ramanatham Chettiar, V.E R M.V.	Kandanoor	Ford.
2635	Rajah of Gudwall	San home ...	Studebaker.
2636	Bose, H. B.	9, Maclean St.	Rover Cy.
2637	Annaji Rao	Kottaiyur P. O.	Ford.
2638	Arunachallam, O. A O. R. M.	Poonamallee High Road	Waverley.
2639	Raju, A.	Coimbatore	Overland.
2640	Krishnan Chettiar, T.	Merchant, Coimbatore ...	Perry.
2641	Ramachandra Aiyar, S S., B A, B.L.	Mylapore	Rover.
2642	Subramania Ayyar, K. V. K	Old Kalpatti P. O.	Overland.
2643	Peet, L. M.	Govt. House, Palghat	Ford.
2644	Hussain Sahib & Co., R. M. A	Angappa Naick St. ...	do.
2645	Robinson, J. H.	Valparai P. O.	Overland.
2646	Nicholas, J.	Calicut	do.
2647	Shanmugam, R. K.	Malabari House, Vepery	James.
2648	Major Black, G. C. S.	W. E. Hotel, Bangalore	Overland.
2649	Coimbatore Automobile Works.	Palghat.	do
2650	Rama Somayaji, B.	Stamp Vendor, Beltangady.	do.
2651	Ramachandra Rao, K.	Barrister, Bellary ...	Studebaker.
2652		..	
2653	Subramaniam Chetty, S.	Corporation, Madras ...	Ford.
2654	Purushotaman, K. R.	Genl. Collins Rd., Vepery.	Overland.
2655	Kumaraswami Pillai ...	Pudukotta	Ford.

No.	Name.	Address.	Maker.
2656	Lakshmana Reddy, V. ...	Police Supdt., Hyderabad.	Indian Cy.
2657	Shunmugasundara Mudr. ...	Annamalai, Pollachi Tq. ..	Ford.
2658	Garland, E. I. C. ...	Chartered Bank ...	Stoneleigh.
2659	Ramachidambaram Pillai, S. P.	Periakulam	Overland.
2660	Kandasami Asari, P. S. ..	Gold Works, Karaikudi ..	Ford.
2661	Lieut. Fraser .	S. & I. Supply Depot	Overland.
2662	Krishnaswami Mudaliar, A. ...	Maninagaram, Madura ..	Ford.
2663	Chidambaram Chettiar, S S. ..	Karaikudi	do.
2664	Swaminatha Sholagar, A. .	Ayyavu Sholagar, Amaravathi, Papanasam Tq. Tanjore.	Studebaker
2665	Westwood, A.	Police Inspector (G) Vepery	New Comet.
2666	Rajan, A. T., I.C.S.	Lake View, Ooty ..	Buick.
2667	Capt. Holland, F. ..	S. M. Wellington ...	Villiers Cy.
2668	Gopalaswami Pillai, R.	R. C. Motor Works, Pudukotta.	Ford.
2669	Narasimham Patti, B. R. .	Nanguneri, Tinnevelly ...	do.
2670	Keenholts, W. S. ...	Standard Oil Co.	Hupmobile.
2671	Harper, K. J ...	Kotagiri .	Overland.
2672	Peirce, C. B. ...	Asst. Garrison Engr.	Invicta Cy.
2673	Jayaram Naidu, N. .	4, Srinivasa Pillai St., Egmore.	Buick.
2674	Coombe, W. H. .	Bombay Road, Kirkee ...	New Hudson.
2675	Lieut. Harvey ...	St. Thomas Mount	Studebaker.
2676	Campbell, C. R.	Peninsular Tobacco Co., Monghyr, Basdeopur.	B. S. A. Cy
2677	Srinivasa Motor Service .	Nellore ..	Continental Bus.
2678	Zemindar, South Valur ..	Bezwada .	Studebaker.
2679	Krishnaswami Aiyengar. B. A.	Pleader, Erode ..	Ford.
2680	Doraisamy, S. M.	Salem	do.
2681	Beema Singh ..	Karaikudi ...	Rover Cy.
2682	Muthia Pillay, S.	Motor Service, Madura ..	Federal.
2683	Do. .	do.	do.
2684	Rajamani, P. ..	Masi St., Madura	Ford.
2685	DeRazani, J. A. ..	Ritherdon Road, Vepery	do.
2686	Simon, T. S	Messrs Simon & Co, 6 General Patters Rd	Chevrolet.
2687	Taylor, C. B. ...	Manikapuram, K. G. F.	B. S. A. Cy.
2688	Muniswami Naidu, C	7, Nineyappan St, Purasawalkam.	Triumph.
2689	Venkataramaiyar, N. K. ...	Madura ..	Paige.
2690	Gregory, J. A.	Karaikal .	Chevrolet
2691	Ferner, C.	Volkart Bros., Tellicherry	Douglas.
2692	Galbraith ..	Oakes & Co. Ltd..	B. S. A. Cy.
2693	Subramania Pillay, M. K. . .	Murugesa Mudali St., G. T.	Regal.
2694	A. P. Kannan, L M. P.	9/7, Katchaleeswaran Koil Garden St. Mannady.	Hudson.
2695	Rathna Aiyar, K R.	Jail Road, Coimbatore	Derling.
2696	Do.	do. . .	do.
2697	Muthiah Pillai, C. .	Chidambaram Kani Kathu Chockalingam Pillai St., S. Arcot.	Ford.
2698	Kesavaram Chetty ...	10, Chellakulam St., Mylapore.	do.
2699	Dunning . .	Supdt., U. P. Assocn., Palamcottah.	do.
2700	Muhammad Nurulla Sahib ...	Unisally Sahib St., Madras	Maxwell.
2701	...		...
2702	Kuppusawmi Mudali, B. V. ...	Pondicherry ..	Ford.
2703	Capt. Bellingham ...	Madras Guards, Vepery.	American.
2704	Krishna & Sons ...	43, Mundakanni Amman Kovil St., Mylapore.	Ford.
2705	Subramani Ayyar, A. ...	Asst. Engr. Kulaithalai, Trichy	B. S. A. Cycle.
2706	Seshagiri Rao, C. N.	Police Inspector, Gudalur	do.
2707	Capt. Binning, R. A. M C. ...	Stanley Road, Poona .	Cycle.
2708	Lambourne, S. ...	Addison & Co., Madras ...	Hudson.
2709	Lushington, A. W. ..	Madras Club .	...

No.	Name.	Address.	Maker.
2710	Rajah of Gadevell ...	Hyderabad, Deccan	Regal.
2711	Bhat, R. P.	86, Govindappa Naick St.	Zenith.
2712		..	
2713	Manzil, S. M.	Bombay ...	New Hudson Cycle.
2714	Govindaraja Ayyangar, C. B.A., B.L.	1551, Thambu Chetty St.	Sunbeam Cycle.
2715	Venkasathri Ayyar, T. N. ...	21/96, Karuppen Gownder St., Coimbatore.	Chevrolet.
2716	Brown, I. C. ...	O. & R. Railway, Lucknow.	Coventry.
2717	Capt. Wilkinson	Cambridge Rd., Bangalore.	do.
2718	Selvamuthu Achary & Bros., V. A.	Automobile Engr., Salem .	Chevrolet.
2719	Nataraja Aiyar, B.A., B.E. ..	2-3, S V. Coil St., Mylapore	B S. A. Cycle.
2720	Mahomed Idris ..	Bangalore ..	Chevrolet.
2721	Ananda Rao, T. R. ...	Aruppukottai, Madura	Ford.
2722	Rajah of Bobbili	Bobbili	Studebaker.
2723	Madhowji Dharamsi Manfg. Co., Ltd.	Tiruppatur	Ford
2724	Sowrirajulu Naidu, K. ..	Cooum Road, Komaleswaranpet.	Crossley.
2725	Sundaramiah, K.	L. F. Asst. Engr., Bapsala.	B. S. A. Cycle.
2726	Kuppuswamy Ayyer, M.S	S. Asst. Surgeon, Bezwada.	New Hudson.
2727	Gunaway, W. J.	1, Klean Road, Poona .	do.
2728	Lakshmi Vilas Motor Service .	Gundur	Republic.
2729	Ratnaswami Pillai, M	Madura	Radiator.
2730	Sundararaja Aiyar, A. J.	71, Naimappan Naick St.	Rover Cycle.
2731	Kuttappa Menon, P. N. .	Puduvoyal P. O.	Smith Cycle.
2732	Clarke, L. B.	Port Officer, Madras ..	Radiator.
2733	Yuvaraja of Mysore	Nungambakam .	Ford.
2734	Do. .	do.	do
2735	Russel, C. V.	Cable Office, 1st Line Beach	Sackville Cycle.
2736	Nagaswami Aiyar, N M. .	335, S Masi St., Madura.	Buick.
2737	Brown, C. W., I.C.S. .	Secretariat, Madras .	...
2738	Rajakakerla Rajagopala Narasarajah Bahadur.	Ramachandrapuram, Godavari	Perry.
2739	Subba Rao, S. S	Race Course Rd., Coimbatore.	
2740	Parthasarathy ..	Best & Co., Ltd., Calicut .	Drigg Cycle.
2741	Bashyam Aiyengar, P N	Tulasingaperumal Coil St.	Overland.
2742	...	..	..
2743	Subramania Aiyar, S. .	Tanjore ...	Auto Wheel.
2744	Best & Co.	Madras ..	Buick
2745	Mascarenhas, F. N.	Mangalore	Enfield.
2746	Kanara Public Conveyance Co., Ld	Do. .	Wichita Bus.
2747	Grant, A.	Harrington Road, Chetpet	Ford.
2748	Hardsirs, E. J.	Indian Aluminium Co.	Peugeot.
2749	Agarchund Shaw Manmul	Banker, Sowcarpet .	B. S. A
2750	Col. Iggabdan, H. A.	Ootacamund ...	Overland.
2751	Subramania Aiyar, K. V.	Coimbatore	Maxwell.
2752	Lakshmi	Pudukottah .	Ford.
2753	Virabadra Pillai, A. P. T	Aiyampalayam, Trichy. ...	Overland.
2754	Narasimha Aiyar, P. S.	Nungambakam	Bradbury
2755	LeMarchand, M.	M. & S.M.Ry., Royapuram.	Overland.
2756	Peterson, R. L.	A. A. M. Mission, Guindy .	Allday's.
2757	Nawab Sari Jung Hasam-ul-Mulk	Hyderabad, Deccan .	Enfield.
2758	Muhammed Khan .	Police Inspector, Ooty. ..	B S. A. Cy.
2759	Perumal Pillai	Mitchel & Co., Madras ...	Overland.
2760	Brown, W. A	Surgeon, Secunderabad ...	Humber.
2761	Straker, C. H. ..	Nungambakam .	do.
2762	Rangaswami Aiyangar, K V. ..	Srirangam ...	Buick.
2763	Teddy, L.	43, Main Road, Royapuram	Ford.
2764	Lockley, A. G.	Dept. of Industries	Calthorpe Cy.
2765	Allan Sleart .	Walker & Co., Madras	Davidson.
2766	Peer Khan. ..	Kunigal	Overland.
2767	Srinivasan, M. A	Asst. Commr., Bangalore ..	B. S. A. Cy.
2768	Sri Krishna Transport Co., Ltd...	Mangalore ...	Garford.
2769	Tayaballi Vasi, A. .	Abdul Rahaman St., Bombay.	New Hudson.
2770	General Superintendent ...	P. W. D. Workshop.	Loco. Type.
2771	Imran, W. F. ...	Mannar ...	Indian Cy.
2772	Ranganadham Chetty, V. .	Proprietor, Ananda Press.	Buick.

No.	Name.	Address.	Maker.
2773	Ramasubbammal, K. R. ..	Cudappah ..	Peugeot.
2774	Milne, W. O. ...	Kakathambi St., Mannar ...	B. S. A. Cy.
2775	Swami, C. N., I.M.D.	Meru Castle, Vepery ...	Hudson.
2776	Ranee of Salur ...	Maradon, Vizag. ..	Ford.
2777	Govindaswami Gounder ...	Dharapuram .	Chevrolet.
2778	Manickam Nayamvaru	Poleghar, Nagari ..	Buick.
2779	John, A. W. .	Mannar .	B. S. A. Cy.
2780	Saldanha J V.	Baloor Coffee Works, Mangalore ...	do.
2781	Nagappa Chettiar, S. T.	138, Coral Merchant St. .	Overland
2782	Nawab Mustir Jang Bahadur ..	Vepery ...	Enfield.
2783	Elphinstone Co.	Mount Road ...	B. S. A. Cy
2784	South Indian Coast Trading Co. ..	Commercial Road, Ooty	Ford.
2785	Lakshminarayana, Y.	Kilpet Guntaa. ..	do.
2786	Krishnaswami, T. .	Ponnapuram, Coimbatore ...	Overland.
2787	Menon, K. P N., B.A., B.L. ..	Velaryannur ..	Indian Cy.
2788	Baker, F. T .	Army Clothing Depot, Mount Road	Triumph.
2789	Abdul Kadir Motor Service,	Kallenpattarai St., Madura.	Buick.
2790	Ramaswami Naidu ...	Contractor, Mopad, Nellore	Florentia.
2791	Aravindaksha Menon V. K. ...	Cochin House, Cathedral	B. S. A. Cy.
2792	Gregory & Skelton	Kodaikanal ...	Wichita.
2793	Do. ..	do. ..	Bus.
2794	Anjaneyulu, K.	Cycle shop-keeper, Tenali Guntur ...	Truimph.
2795	Raghavan, C. S. V	RemingtonTypewriter Co..I Madras.	Indian Cy.
2796	English Cycle & Motor Importing Co	9, Broadway, Madras. ..	B. S. A
2797	Balakrishna Mudaliar, P. ..	Dubash, Lipton & Co. ..	Cowley.
2798	Hyath Batcha Sahib & Co., Bangi ...	232, Angappa Naick St.	Federal.
2799	Appa, C. N.	Fermanagh House, Vepery.	Standard.
2800	Shaikh Rahimtoolah Saheb ..	Tenali. .	Ford.
2801	Rukmanatha Mdr., C. ...	C. I. D., Myalapore ...	do.
2802	Gregory Skelton ...	Lake View, Kodaikanal	Overland.
2803	Sagmuel Raju, D. ..	Broadway ..	Ford.
2804	Lowsley, C. O. ...	P. W. D., Ahmednegar ...	do.
2805	Bemis, L. H	Madras	Rover.
2806	Raja K. Gopalanersa and others. ...	Ramachandrapur, Godavari	Indian Cy.
2807	Hyath Badsha Sahib & Co. Bangi	232, Angappa Naick St.	Buick.
2808	Hooper, J. S. M , M. A. ...	WesleyanMission, Tiruvallur	......
2809	Kauffman, R. S , B S. C. ..	A. E. L. Mission, Guntur.	Indian Cy.
2810	Ram Naick & Co. ..	Broadway ...	Harley Davidson.
2811	Alvares, M. B.A., LL.B. ...	Mangalore ...	Indian Cy.
2812	King, A. G. ..	Military Works, Madras ...	Singer.
2813	Smith, F. .	Richmond Rd., Bangalore.	Indian Cy.
2814	Marsden, F.	Lawley Rd., Coimbatore	Scott Cycle.
2815	Hillman, Capt , J. H. S. ...	Asst. Resident, Trivandrum.	Maxwell.
2816	Dawood Sabeb, A. M. ..	26, Swami Naicken St., Chintadripet ..	Peugeot.
2817	Yegappa Chetty, T. T.	Kalappachari St., Madras.	Buick.
2818	Sundara Aiyar & Bros., V. N. .	Shevapet, Salem ..	do.
2819	Doraswamy Ayyangar.	H. C. Vakil, Chittoor ...	Overland.
2820	Dunlop Rubber Co	Mount Road ..	do.
2821	Muthuswami Mudaliar, A. ...	2, Abboy Naidu St., Mint Buildings.	do.
2822	Joseph, D. M. ..	Chepauk ...	Ford.
2823	Hutchinson, R. C. ...	Mansfield, Egmore	Triumph.
2824	Ghulam Mohamed Khan	Dilfauz Banga, 21, High Rd Periamet	do.
2825	Murugappa Chetti, A., M M. .	Konapatti, Pudukotta ..	Ford.
2826	Seethapathi Naidu, V. ...	Landlord Sholavandam ...	do.
2827	Bury, R. ..	Renade House, Kilpauk .	Overland.
2828	Mohideen Pichi Sons. ..	58-59, Devaraja Mudali St., G. T. ...	Maxwell.
2829	Major Watts, H. P. ..	4, Richmond Rd., Bangalore.	Ford.
2830	Justice Coutts Trotter ...	Madras Club ...	Humber.
2831	Parameswaram Pillay, C. R. ..	Police Inspr., Kottayam ...	B. S. A. Cycle.
2832	Sankara Aiyar, M. S. ...	Beach House, Mylapore ..	Buick.

No.	Name.	Address.	Maker.
2833	Halliwell, S.	A. F. T. Co., Pondicherry.	Buick.
2834	Varadiah Naidu D. V.	Varatha Manthiram Maduvakam Tank Rd., Kilpauk	Overland.
2835	Tiruvenkatachariar, C. R.	Mylapore	do.
2836	Kunhiraman	Police Sub-Inspr., Areacode.	Sun Cycle.
2837	Boyd, H. C.	Chokanad Estate, Mannar.	Zenith Cycle.
2838	Gregory & Skelton	Kodaikanal	Overland.
2839	Abdul Hussain Jeevajee & Co.	Lingh Chetty St., Madras.	Studebaker.
2840	Best & Co., Ltd.	Secunderabad	Darracq.
2841	Thomas Charles Harris	Wellington Market	Cycle.
2842	Rutton, A.	Seaforth Estate, Nilgiris.	Overland.
2843	Damodara Menon, C. P.	Vakil, Coimbatore	Maxwell.
2844	Rajagopalachari, C.	6, Badrian Garden St.	Lea Francis Jap.
2845	Dandapani Aiyar, A.	Asst. Rev. Offir, Corporation	Roadster.
2846	Verghcese, A. I.	Vakil, Thiruvella	Ford.
2847	Venkatarama Aiyar, L.	Tirvanaikaval	Garford.
2848	Muthukrishna Aiyar, S.	Tinnevelly	Ford.
2849	Sachithanandan Pillai	Madura	do
2850	The Garage, Ltd.	Madras	do.
2851	Sivarama Aiyar, T. K.	Vakil, Kumbakonam	Overland.
2852	Capt. Simpson, A. F.	St. Thomas Mount	Ford.
2853	Bijapur Motor Service	Bijapur	Wichita Bus.
2854	MacDonnell, Lt F. A.	1st Bn., Green Howards Fort St. George	New Hudson.
2855	Royal Motor Transport Co.	Berhampore	Perry.
2856	Hindu Transit Co.	Mangalore	Overland.
2857	Milner, W. A. J.	Kuppakayam Estate, Mundakayam.	Ford.
2858	Md. Abdul Rahiman Sahib	Kandukur, Nellore	Wichita Bus.
2859	Ramalinga Aiyar, A. V.	Luz, Mylapore	Oakland.
2860	Geo Egan	11, Arathoon Rd., Madras.	B. S. A. Cycle.
2861	Venkataswami Chetty, N.	Periamet	Dodge.
2862	Krishnaswami Tudaliar, W.	5, Poes Rd. Teynampet ...	Republic.
2863	Joseph Gaudart	Gaudart &Co., Pondicherry.	Glide.
2864	Veeramony Aiyar, T. M.	21, Chengalroya Mudali St., Triplicane	Ford.
2865	Sankarappa, M. G.	Landlord, Mysore	...
2866	Nunjappa, A. R.	Charing Cross, Ooty	Overland.
2867	R. Marsh	Engr, M. & S. M. Ry., Royapuram	Ford.
2868	Subramania Pillai, A. R. A. K.	Ramnad	Overland.
2869	Chalmers, T. A.	Army Clothing Factory	do.
2870	Veeraraghava Aiyar	Agt, Challai, Trivandrum.	Ford
2871	Seetharama Chetti, K.	K Shaik Meera Sahib & Co	Chevrolet.
2872	Williams, D.	1, Kareem Mohideen Saheb St., Mount Road.	Overland.
2873	South Indian Motor Co.	Royapettah	Republic.
2874	South Indian Motor Service	Tanjore	Kocheler.
2875	Hussain Sahib, C.	2-29, Angappa Naick St.	Perry.
2876	Rae, T., I.O.D.	Arsenal, Madras	Davidson.
2877	Nilambur Motor Service Co., Ltd.	Nilambur	Wichita.
2878	Roberts, E. P.	Wilson & Co, Madras	Allon Cy.
2879	Tholasier & Bros., M. P	South Masi Street, Madura	Overland.
2880	Nurse, H.	17, Mount Road	Standard.
2881	Majumdar, S. C.	Asst. Engr., P. W. D., San Thome.	Invicta.
2882	Subramania Aiyar, P. G.	Chitrakulam St, Mylapore	Commonwealth.
2883	Subramania Mudaliar, P.	45, Soorappa Mudaliar St., Triplicane.	Overland.
2884	Supdt., Govt. Press	Madras	Regal Van.
2885	Natesa Chetty, N.	2, Rotler's Lane, Vepery...	Calcott.
2886	Venkatachala Aiyar, R.	Samier New St., Coimbatore.	Overland.
2887	Hon. The Rajah of Ramnad	Ramnad	Car.
2888	Md. Abdul Salam Rowther, S. N.	Dindigal	Davidson.
2889	Venkatarama Aiyar, L.	Thiruvanaikkaval	Omnibus.
2890	Suppan Chettiar, A.	Bodinayakanur	Overland.

No.	Name.	Address.	Maker.
2891	Venkatachala Chetty, M. ...	Karakal, Mangalore ..	Overland.
2892	Madras Motor Hiring Co. ...	8-33, Mount Rd. ..	Commonwealth.
2893	Sampathu Chettiar, D. N. ...	27, Govindappa Naick St. .	Buick.
2894	Eyre, F. ...	Arrapetta Group, Neppadi P. O.	Overland.
2895	Eng. Cycle & Motor Importing Co.	9, Broadway ...	Wichita.
2896	Sambamurthy, S. ...	8, Broadway ...	Car.
2897	Wellington Cycle Co. .	Poona ...	Rover Cy.
2898	Seshagiri Aiyar, T. V. ...	Egmore ...	Buick.
2899	Simpson & Co.	Mount Road ...	Indian Cy.
2900	Dean, V. L. ..	A. T. S., N. W. Ry., Lahore	Buick.
2901	Ramaswami, A. R	Planter, Coonoor ...	Rover Cy.
2902	Mir Rizauddin Sahib ..	McNicholls Rd., Chetpet.	Buick.
2903	Lieut. Burnett, A. S. .	2, St. Johns Rd., Bangalore.	Swift Cy.
2904	Cockburn, N. ...	Binny & Co., Ld., Madras.	Indian Cy.
2905	Appadurai Mudaliar, U. R.	Tennanesam St, Vellore .	Overland.
2906	Doraiswami Chetti, T. G.	88-89, Tiruvottiyur H. Rd.	Maxwell.
2907	A. E Fielder ...	Sergeant, 3, Ordnance Lane	Zenith Cy.
2908	Rao Sahib Venkatarama Naidu, K.	A. T. S., M. & S. M. Railway	Buick.
2909	Ananthakrishna Aiyar, C. V. ..	Brodies Rd., Mylapore ..	do.
2910	Venkataramiah Naidu, M. ..	Luz, Mylapore	Pleasure.
2911	Motor Conveyance Co. ...	3-24, Peters Rd., Madras	do.
2912	Oosman Sahib, M. .	Infantry Rd, Bellary .	Triumph.
2913	Peter Petersen of Calcutta ...	Binny & Co., Ltd. ...	Indian.
2914	Nagappa, G. ..	22, Coles Rd., Bangalore	Oakland.
2915	G. Rolle .	Pilkington Rd., Perambur	Invicta.
2916	Bouringham, G.	Supdt., Ry. Telegraphs, Lahore.	do.
2917	Raghavan, L. S. P. .	"Palm Grove," Mylapore ..	Overland.
2918	Do. ...	do. ...	do.
2919	Walker, S. A.	Ootacamund ..	do.
2920	Masoi, J. ..	Chrome Leather Co., Chrompet.	Darracq.
2921	Sowriraja Aiyengar, K. ..	1, Car Street, Triplicane ...	Touring.
2922	Moorhouse, Rev. ...	"Colissa", Ootacamund ...	B. S. A. Cy.
2923	Vandayar, V. A. ..	Pundi, Tanjore ...	New Hudson Cy.
2924	Miss De Gearing, A. ...	A. B. N Hospital, Nellore.	Ford.
2925	Sergt. Major Smith	Govt Garage, Wellington.	Overland.
2926	Suryanarayana Rao, A. ...	National College, Adyar ...	Indian.
2927	Chettle, Holt & Co. ..	Beach, Madras ...	Studebaker.
2928	Sankar Vittal Motor Service	Mangalore .	do.
2929	Superintendent .	Army Clothing Factory ...	Vulcan Lorry.
2930	Do. ...	do. ...	do.
2931	Nilambur Motor Service Co., Ltd. .	Nilambur .	Wichita.
2932	Adlard, F. A. ..	Taylor's Road, Kilpauk .	Invicta.
2933	Hirston, D. ..	Porter Corps Depot, Pallavaram.	Saxon.
2934	Auto Car Speciality Co., Ltd. ...	Thambu Chetty St., Madras.	Overland.
2935		.....	Studebaker.
2936	Shankervital Motor Service ...	Mangalore	do.
2937	G. Subramanyam Chetty ...	S. K. V. Motor Service, Hodgesonpet, Conjeevaram.	Overland.
2938	Raju Naidu, R. ...	Mylapore ...	Cycle.
2939	Mohammed & Co., A. ...	Lingha Chetty St.	Studebaker
2940	Hannyngton, P., D.I.G. ...	C. I. D., Madras ...	Buick.
2941	Sadasiva Rao, B. .	Telegraph Master, Secunderabad.	N. S. U.
2942	Govindachariar, V. S. ...	H. C. Vakil, 336, Thambu Chetty St.	Buick.
2943	Muzhur Sheriff ...	16. Airewood St., Triplicane.	Ford.
2944	Rev. Gardiner, A. F ..	Trichinopoly ...	New Hudson.
2945	Higginbotham, C. H. ..	Madras	Buick.
2946	Chockalingam Chettiar, C. ...	Pattukottai ...	Federal.
2947	Connor, Capt. S. ...	88th Carnatic Infantry, Bellary.	Indian.
2948	Kumara Rajah ...	Palace, Jeypore ...	Napier.

No.	Name.	Address.	Maker.
2949	Corporation ...	Madras ..	Fiat.
2950	Webster, J. ...	Engrg. College, Guindy.	Buick.
2951	Natesa Chettiar, C. ...	50, Arunachalla Asari St., Triplicane.	Arrol Johnston.
2952	Lakshmiah Naidu, K. ...	Guntur ...	Overland.
2953	Smith, O. J. ..	D. T. S., S.I.Ry., Egmore.	do.
2954	Sri S. V. Motor Service	Pattukottah .	do.
2955	Subba Rao, N. ..	Soliappa Mudali St., Mylapore.	Indian.
2956	Proprietor ..	Devidi Estate, Ganjam ..	B. S. A. Cy.
2957	McLeod, H. T. .	Madras Club ..	Chevrolet.
2958	Madras Motor Works ...	Patters Road, Madras ...	B. S. A. Cy.
2959	Harding, C. M. ...	Spl. Subjects Training School, Egmore.	Zenith.
2960	Seetharam Pillai, P. R. ..	Perumal East St., Palamcottah.	Smith.
2961	Appah & Co. ...	Taylor's Road, Kilpauk ...	Ford.
2962	Carvalho, C	K. D. H. P. Co., Ltd., Mannar.	Harley Davidson.
2963	Calcutta Motor & Cycle Co. ...	Bentinck St., Calcutta	Buick
2964	Addison & Co.	Mount Road	Overland.
2965	Odani, H. ...	Victoria Road, Karachi ...	do.
2966	Mir Reazuddin Sait ...	McNichols Road, Chetpet.	do.
2967	Stephenson, W. E. ...	Best & Co. ...	Singer.
2968	Rai Bahadur Nallatambi Sarkarai Mudaliar.	Pattadar, Palamcottah ..	Buick.
2969	Hajee Ismal Sait, Khan Bahadur ..	English Warehouse.	Overland.
2970	Carr, E. T. ...	Esplanade, Fort, Bombay...	do.
2971	Duraiswamy, Dr. .	6, Thana St, Vepery	Indian.
2972	Natanasabapathy Gounder, P. K.	Zemindar, Chanagar Poyyir.	Harley Davidson.
2973	Bray, N. T.	P. Asst. to P.M G., Burma	B. S. A. Cycle.
2974	Ramaswami Chettiar, V. E. A. R.M.	North Mada St., Triplicane.	.. .
2975	Shanmuga Mdr., C. ...	23, Arunachela Mudali St.,	Overland.
2976	Commissioner of Police ...	Madras ...	Oakland.
2977	Devaraja Mudaliar, V. V. .	Kallai ..	Indian.
2978	Collin Vaux, J. ...	Connemara Hotel, Madras.	Royal Enfield.
2979	Glassbround, W. ...	Bangalore ...	Harley Davidson.
2980	Rama Rao, Dr. U. ...	Thambu Chetty St., Madras	Climent Bayard.
2981	Thangaprakasa Mudr. ...	10, Cunniappa Mudali St., Korukupet.	Humber.
2982	Harrison & Co. ...	Madras ..	Buick.
2983	Trevor, C. .	Imperial Bank Calcutta.	Invicta.
2984	Voyvodeeh .	Madras ...	Triumph.
2985	Khasim Ali, S. ..	Genl. Patters Rd., Madras	Overland.
2986	Woollam Arthur ..	Tellicherry, N. Malabar ...	Buick.
2987	Raghavan, L. S. P.	Palm Grove, Mylapore ...	Overland.
2988	P. Rajarathnammall ...	43, Ayngappa Chetty St., Mannady, G. T.	Interral.
2989	Koil Pillai, D. ..	Ex. Engr., Chepauk ..	Triumph.
2990	Mitchell, R. V. ...	8, Harrington Rd., Madras.	Buick.
2991	Sivasbrook, C. ...	Richmond Rd., Bangalore.	Sun Cy.
2992	Hill, T. H., I.C.S. ...	Collector, Tellichery ...	Chevrolet.
2993	Amir Ahamed Sahib, J. ...	Pollachi, Coimbatore ...	Buick.
2994	Miss Tweddle, B.M. ...	Wesleyan Mission, Tiruvallur, Chingleput Dt.	Maxwell.
2995	Eng. Cycle & Motor Importing Co.	Broadway, Madras ...	Wichita.
2996	Mandaji Gadaji Motor ServiceCo ...	Mandaji, Dharwar ...	...
2997	Hon. Justice Odgers ...	Serles Gardens, Adyar ..	Oakland.
2998	Hastings, G. ...	Bank of Madras ...	Triumph.
2999	Habibulla Khan Hadi ...	Motor Works, 8, Broadway.	Overland.
3000	Milton Kelston, J. ...	Pantheon Rd., Madras ..	do.
3001	Swarajya Printing & Publishing Co.	Broadway ...	B. S. A. Cy.
3002	Whitlock, P. O. ...	Addison & Co., Madras ...	Harley Davidson.
3003	Gerrard, C. F. ...	8, Napier Rd., Kirkee ...	New Comet Cy.
3004	Thiruvengada Naidu ...	11, Valluvan St. Washermanpet.	Overland.

No.	Name.	Address.	Maker.
3005	Doraiswamy Gramany ...	7, Venkataswamy Pillai St. High Rd., San Thome, Mylapore.	B. S. A. Cy.
3006	Salla Guruswami Chetty ...	H. C. Vakil, Madras ...	Paige.
3007	Sreeramulu Chetty, T. R. ..	Poonamallee High Road, Kilpauk.	Overland.
3008	Cole, T. W. ...	Mannar P. O. .	Harley Davidson.
3009	Perry, F. R. ...	Carnatic Mills, Perambur.	do.
3010	Motor Warehouse	Coimbatore .	Motor Bus.
3011	De Bartley ..	Y. M. C. A., Vepery ...	B. S. A. Cy.
3012	Siemen, C. ...	Race Course, Coimbatore	Maxwell.
3013	Sri Vardah & Co. ...	Woods Road, Royapettah .	Overland.
3014	Brackenbury, C. F., I.C.S. ..	Collector, Ramnad .	Maxwell-
3015	Motor Warehouse ...	Dindigal ...	Hornby.
3016	Sanjeevi Rao, M. ...	Sub-Engr., Mercara	B. S. A Cy.
3017	Ranganatha Punja, P. R., B.A., B.L.	Kankanady, Mangalore ..	Harly Davidson.
3018	Armstrong, W. H. F. ...	Coonoor, Nilgiris .	do.
3019	Abdul Razack Khan ...	29, Subedar Hussain St., Royapettah.	Overland.
3020	Slow, H. K. ...	12-2, Andiappa Naick St.	Motor Bus.
3021	Abdul Sahib & Co., C. ...	55, Anderson St, Madras.	Ford.
3022	Rebeiro, A. ...	'Winston,' Kilpauk .	Chevrolet.
3023	Cecil Newman Sanders	Connemara Hotel	Harley Davidson.
3024	Ramasundaram Pillai, R. V. ...	Oakes & Co, Madras ...	New Comet Cy.
3025	Venkatarama Aiyar, K. R., B.A., B L.	H. C. V., Madura ...	Chevrolet.
3026	Stuart Burgess ...	Gordon Woodroffe & Co.	Overland.
3027	Subblakshmi Ammal	Widows'College, Triplicane	Ford.
3028	Srinivasan, P. G. ...	18, Gollavar Agraharam, Tondiarpet.	Harley Davidson.
3029	Moscardi, A. F., I.C.S.	Collector, Ramnad ...	Chevrolet.
3030	Glen, J. C. ...	Loco. Supdt., S. I. Ry., Villupuram.	Harley Davidson.
3031	Saunders, G. M. . .	Engr., Podanur .	Regal.
3032	Sinha, T. T. .	Thesophical Society, Adyar.	Harley Davidson.
3033	Subbarayalu Reddiar, A. ...	H. C. V., Cuddalore, N. T.	Buick.
3034	Chottani ...	Timber Merchant, Ernakulam.	Harley Davidson.
3035	Ranganatha Aiyar, M. K. ..	Asst. Engr., Vizagapatam.	Cycle.
3036	Sutcliffe, G E. ...	Adyar ...	Oakland.
3037	Dorabji, J. ...	Wellington Cinema, Mount Road.	Bradbury.
3038	Chambers, G. A. ...	Chambers & Co, Madras.	Buick.
3039	Rayaloo Aiyar, N. M. ...	Luckmudoss St., G. T. ..	Overland.
3040	Gnanapragasam Mudaliar, L. S. ...	Pondicherry ...	Buick.
3041	Mohammad Hussain Sahib, H. .	Commercial St., Bangalore	Overland.
3042	Khan Bhadr. Md. Habibullah Sahib Bahadur	Delhi ...	Glide.
3043	K. R. Sundaraja Ayyar ...	Varadarajapuram Koleemarn.	Ford.
3044	Parry & Co. ...	Tinnevelly ...	do
3045	Alexander, J. J.	Imperial Bank, Madras ..	Indian Cy.
3046	Sriparimalavalli Motor Service.	Arantangi ...	Motor Bus.
3047	Muhammad Sheriff Rowther, P. S.	East Street, Madura .	Ford.
3048	Arunachalam Chetty, A. L. A. R. ...	Devakottah	do.
3049	Shaikh Ahamed Subadar ...	2-27, Triplicane High Road	do.
3050	Douglas Grant & Co. ...	Rangoon ..	Davidson Cy.
3051	Raman Chetti, M. R.	Big Bazaar, Palghat ...	Ford.
3052	Rajaram Singh, L. ...	Kandanur ...	Federal.
3053	Damodaram Chettiar, B. ...	Bazaar Road, Choolai .	Studebaker.
3054	Raghavaloo Naidu, M. ...	Godown Street, Madras ...	do.
3055	Motor Mail & Passenger Service, P. M.	Kodaikanal ...	do.
3056	Grimson, G. ...	Sholapur Rd., Poona ...	F. N. Cy.
3057	Harrison & Crossfield, Ltd. ...	Quilon ...	Studebaker.
3058	Guruswami, K. N. ...	Chamrajapet, Bangalore ...	do.
3059	Krishnaswamy Sastri, M. ...	Tanjore Tank House, Trichinopoly	Ford.
3060	Sathyanarayana, B. ...	Zamindar, Masulipatam ...	B. S. A. Cy.

No	Name.	Address.	Maker.
3061	Thirumalpad, T. N. C. ...	6, Ammayappa Mudali St., Royapettah.	Harley Davidson.
3062	Raja Seetharama Bhupal ...	Raja of Ghadhwal, Mowbray's Road, Royapettah	De Dion.
3063	Murthy, K. ...	Komaleswaranpet ..	Chevrolet.
3064	Bidde, A. ...	Connemara Hotel, Madras	New Comet.
3065	Capt. Jackson ...	Bahawalpur Road, Lahore	Scripps Bus.
3066	Kay, K. ..	Binny & Co., Ltd., Madras	Ford.
3067	Venkataswami Naidu M. ..	22, Salliappan St., Madras.	Chevrolet.
3068	Ponnuranga Mudr. ...	C/o Govindaswami Mudr. 8 Vellor St. Mount Road.	Ford.
3069	Md. Ebrahim ...	Khama Bagh Street, Triplicane.	do.
3070	Griffer, A. ...	Contractor, Fort, Madras	Herbert.
3071	Chandy ...	Dt. F. Officer, Chingleput	Triumph.
3072	Dadabhoy, H.M. ..	Army Clothing Dept., Madras.	Bradbury.
3073	Hall ...	City Police, Madras	B. S. A. Cy.
3074	Singam Aiyangar, K. ...	7, Sullivan St.. San Thome	Paige.
3075	Boyson, J. C. ...	C/o Binny & Co. Armenian St.	Chevrolet.
3076	Naidu, W. B .	15-16, Angappa Naick St., G. T.	do.
3077	McDonnell, J. F. ...	Stonehurst, 'Lovedale,'Ooty.	do.
3078	Empire Cycle & Motor Co. ...	Mount Road ..	Chevrolet.
3079	Bagalkot & Hangand Motor Service	Bagalkot ...	Wichita.
3080	Gall, R. B. .	Calcutta	Chevrolet.
3081	Wheeler, W. T. ...	Bengal ..	Clement Talbot.
3082	Sennick, Sennick & Johns ..	Tuticorin ..	Triumph.
3083	Muthuswami Naidu, S. ..	S. M. Motor Service, Periakulam.	Kochler.
3084	Do. ...	do.	do.
3085	Keene, A. H. ..	Coromandal, K. G. F.	Regal.
3086	Srinivasa Sarma, S. A. ...	86, Mount Road	Chevrolet.
3087	Lawson ...	Bombay House, Royapuram	Triumph.
3088	Field, W. P. ...	Aibbul Tea Co., Mal, Bengal	Monis Cowly
3089	Loane, E. J.	Mech. Engr., Corporation.	Regal
3090	Raja Sahib of Talcher ..	Orissa Division	Studebaker.
3091	Nataraja Aiyar, R. ...	68, Kalavala Chetty Street, Chintadripet.	Indian Cy.
3092	Rangaswami, Divan ..	C/o Solamalai Divan., Pollachi.	Chevrolet
3093	Narayana Raju V. N. S. ...	Zamindar of Kurupam, Uplands, Waltair.	B. S. A. Cy.
3094	Hajee Abdul Sahib & Co., S. .	48, Sydenhams Road, Periamet.	Humber.
3095	Swaminathan, G. K. ...	Station View, Saidapet. .	Car.
3096	Sami Venketachalam Chetty ...	Strotten Muthia Mudali St., G. T., Madras.	Standard.
3097	Jamaluddin Sahib ...	32, Vepery High Road ...	Renault.
3098	Manavedan, J. ..	Elaya Rajah of Nilambur.	Republic Bus.
3099	Dr. Carroll ...	Coonoor ...	Chevrolet.
3100	Gaffoor, A. S, .	Stringers Street ...	Smith.
3101	Sunderasa Nayanar ...	Police Inspr., Vellore ...	Triumph.
3102	Purushothama Row, D. V. ...	Komaleswaranpet ..	Rine Cycle.
3103	Yoonus, M. ..	Ananda Villa, Poonamallee Road	Chariot.
3104	Chakrapani Naidu, R. ...	Dindigal ...	Darracq.
3105	Pearce, F. G. ...	Theosophical Society, Adyar.	F. N. Cy.
3106	Mandalioth, A. ...	40, Poonamallee High Rd.	Chevrolet.
3107	Russell, J. B., I.C.S. ...	Sub-Collector, Salem .	Triumph.
3108	Woodburne, A. S. .	"Clay Croft," Harrington Road, Chetput.	Saxon.
3109	Skidmore, H. C. ...	P. Orr & Sons ..	Harley Davidson.
3110	Ramachandra Rao, V. ...	84, Swami Naicken Street, Chintadripet.	Model K.
3111	Carlo D'Angelis ...	D'Angelis Hotel, M. Rd.	B. S. A. Cy.

No.	Name.	Address.	Maker.
3112	Capt. Philipp, G. ...	Connemara Hotel. ...	Singer.
3113	O' Hara, P. ..	San Thome ...	Triumph.
3114	Desikachariar, P.	Dt. Bd. Engr. Cuddalore ...	Ford.
3115	Arundale, G. S. ..	Theosophical Society, Adyar.	Buick
3116	Venkat Row, N. ...	Car St., Mangalore. ..	Chevrolet.
3117	The Garage, Ltd. .	Wallajah Road ...	Federal Lorry.
3118	Do. ..	do. ..	do.
3119	Do. ...	do.	do.
3120	Ambrose, H. .	19, Vepery High Road ...	Humber.
3121	Simon, P.	2-69, Broadway. ...	Cycle.
3122	Amir Ahamed Sahib Bahadur	Udumalpet	Maxwell.
3123	Elphinstone Co.	Mount Road, Madras ..	Triumph.
3124	Strickland, M. ...	Smith's Gardens, Kilpauk.	do.
3125	Major Hildebrand ...	Race Course Club, Guindy.	Paige.
3126	Russa Engineering Works, Ltd. ...	Mount Road ...	Car.
3127	Russa Engineering Works, D. ...	160, Mount Road. ...	Dennis Bus.
3128	William Proctor ...	Chambers, Adyar .	Buick.
3129	Jack Carsa	Post Office, Mount Road ..	Harley Davidson.
3130	N. Venkataswami Chetti	Poonamallee Road, Kilpauk	Vulcan.
3131	Zemindar of Khallikoda ...	Woods Road, Royapettah.	Triumph.
3132	Frank Leo ..	8, Carnatic Gardens, Perambur Barracks.	do.
3133	Madras Warehouse ..	Wallajah Road ...	Car.
3134	Do. ..	do. .	Triumph.
3135	Cruickshank, L. A. ..	Imperial Bank.	do.
3136	Manager ...	Malabar Timber Co., Calicut	do.
3137	Raja of Bobbili	Bobbili ...	do.
3138	Rajah Ramakrishna Ranga Rao Bahr.	do. ...	B. S. A. Cy.
3139	Sadasiva Aiyar, M. R. ...	Asst. Engr., Madura	do.
3140	Peyton, T. N. ...	Shaw Wallace & Co.	do.
3141	Subba Rao, K. ..	28, Pycrofts Rd., Triplicane	Ford.
3142	Rutter, A. .	Seaforth Estate, Nilgiris ...	B. S, A. Cy.
3143	Tacker, H., I.M.S. ...	Dt. Surgeon, Waltair ...	do.
3144	Best & Co. ...	Madras .	Buick.
3145	Venkatarama Chettiar, N. .	Pantheon Road, Egmore ..	Invicta.
3146	Sundararaman, K. S.	Jail Road, Coimbatore ...	Calthorpe.
3147	Hart, M. R. W.	Medical Officer, Nilgiris ...	Triumph.
3148	Harden, H. A	Imperial Bank ..	do.
3149	Isphapani, S. I. .	151, Broadway ...	do.
3150	Wandia Bros , H. H. ...	10, Rundal's Road, Vepery	Paige.
3151	Kannan Ayangar, M. V. ...	1/96, Wall Tax Road ..	Triumph.
3152	Narayana Menon .	Survey Officer, Cannanore.	B. S. A. Cy.
3153	Krishna Kurup, C. H. ...	Surveyor, Manatoddy,	Invicta.
3154	Muhammed Muftrie .	Dy. Post Master, Madras	B. S. A. Cycle.
3155	Seth Chandmull Dadha ...	15, Mowbray's Rd., Royapettah.	....
3156	Syed Abdullah	Cathedral House, Madras	Invicta.
3157	Pavell, H. T. ...	Mily. Grass Farm, Deccan	Triumph.
3158	Pattabiram, C	52, Big St., Triplicane ..	Invicta.
3159	Capt Parbury, A. D. C. ...	Madras ...	Sunbeam.
3160	Elliot, R. ...	Nandydrug Mines, Oorgaum.	B. S. A.
3161	Rutledge, W. P. ..	D. C. Hotel, Bangalore	Ford.
3162	Barton, C. J. ...	Peermade, Travancore .	B. S. A.
3163	Veeraraghava Mudaliar, S. ..	Vilvarayanatham, Cuddalore.	Invicta.
3164	Subba Rao, P. ...	Madava Bagh, Mylapore...	Triumph.
3165	Lieut. Gompertz, G. H. M. ...	Best & Co., Madras ..	do.
3166	Kelly, C. J. ...	do. .	B. S. A.
3167	Thomson, E. P. ...	Tata Oil Mill Co., British Cochin.	Car.
3168	DeJewel, C. ...	2nd Lieut., Anglo-Indian Battery, Madras.	Triumph.
3169	City Motor Works ...	1-2, Woods Rd., Mount Rd.	Singer.
3170	Abdul Ghaffoor ...	28, Kasim Sahib St., Royapettah.	Sunbeam.
3171	Abdul Karim ...	Dt. Forest Officer, Vellore.	Triumph.
3172	Jones, C. ...	Kerala Estate ...	do.

No.	Name.	Address.	Maker.
3173	Rendle, H. B. ...	Nellore ...	Triumph.
3174	Subramania Aiyar, M. S. ...	D. S. P., Guindy ..	do.
3175	Dickens, H. S. ..	Tippery Estate, Yercaud...	B. S. A.
3176	Stainforth, W. R. .	Sittar Estate, Vadaserikara.	do.
3177	Nugent, L. H. ...	Jeremiah Rd., Vepery .	Rover.
3178	Capt. Barnaby, A. J. W. ...	Green Howards, St. Thomas Mount.	Triumph.
3179	Stewart, E. ...	Asst. Engr., Bezwada ...	B. S. A.
3180	Hodnett, A. W.	Peninsular Tobacco Co., Bangalore.	do.
3181	Parick, C. A ...	Indian Telegraph Dept. ...	do.
3182	Annamallai Chetty, S. A. A. ...	37, Police Commr.'s Rd., Vepery.	Triumph.
3183	Maskerjee, W. ...	Falliar Estate, via Periakulam.	Humber.
3184	Siluvainathan, M., B.A., L.T. ..	Fort, Coimbatore ...	
3185	Rajagopalaiyar, V. S. R. ...	East Gate, Madura	Ariel.
3186	Colam, H. N. ..	Dadnor, Nungambakam	Douglas.
3187	Morritt ...	Reserve Inspr., Coimbatore.	B. S. A.
3188	Venkatasubbiah, D. ...	H. C. V., 28, Karaniswarar Koil St., Saidapet.	Triumph.
3189	Balkley, A F. ..	D. S. P., Cuddalore . .	Humber.
3190	Lieut. Michall, C. H. F. . .	Fort, Madras ...	B. S. A.
3191	Peachey, F. W. ...	Sub-Divl. Officer, Military Works, Bangalore.	do.
3192	Heema, E. A ..	48, Nallanna Mudali St., Royapettah.	Triumph.
3193	Singaram, A. .	12, Davidson St., Madras...	Ford.
3194	Krishna, Iyer K.S.	Sivan Koil St., Kollengode.	do.
3195	Appadurai Mudr. V. R.	8, Thennamaram St, Vellore	do.
3196	Basil Stanley Lawrence	Best & Co., Ltd., Madras .	New Hudson.
3197	Venkataramayya, C.	Motor Service, Tadapalligudem, Kistna.	Ford.
3198	Walker & Co. ...	Madras ...	Buick.
3199	Ramaswami Naiker, P. L. ...	Mittadar, Pagalpalli, Salem.	Ford.
3200	Muthu Pillai, V.	1, Savarimuthu Street, Mannadi.	Studebaker.
3201	Lieut.-Col. Banfield, I.M.S. ...	Wellington . .	Ford.
3202	Natesa Chetty, S. .	2, Rotler's Lane, Vepery	Buick.
3203	Krishnaswami Aiyar, G., B.A., B.L.	H. C. V., Mylapore ..	Ford.
3204	Sadasiva Aiyar, N. M. S. ..	445, Mint St., Madras ...	Humber.
3205	Ramachandra Row, T. M.A., . .	Lawley Rd., Coimbatore ..	Davidson.
3206	Purushothama Dass, K. R. ...	72, Mint St., Madras .	Humber.
3207	Krishnaswami Iyer, T. P. ...	c/o Imperial Bank, Bangalore	Triumph.
3208	Subbayya Pallavarayar ..	Muvanallur Mannargudi Tk	Ford.
3209	Howley, W. J. ..	Secy., P. W. D., Chepauk	Buick.
3210	Forbes, T. C. .	Bradwood, Kottagiri.	Davidson.
3211	Dr. Alleys, J. M. ..	C. B. M. Hospital, Pithapuram, Godavery.	Ford.
3212	Capt. Peters, A. H. ..	Strait Settlements Clothing Department.	Davidson.
3213	Major Price, P. E., R.E. ...	Cambridge Rd., Bangalore.	do.
3214	Taylor & Co., T. A. ...	Armenian St. ..	Ford.
3215	Ekambariah, C. ..	40, Ekambareswarer Agraharam, Madras.	...
3216	East India Distilleries and Sugar Factories.	Kulasekarapatnam Tinnevelly.	Ford.
3217	Sirdar Kantaraj, M., C.S.I. ...	Avenue Road, Bangalore.	Roamer.
3218	Raju Naidu, M. A. ..	Motor Engr., Coimbatore...	Douglas.
3219	Basappa, P. M. ...	R. Papama & Sons, Bangalore City.	Buick.
3220	Sultan Co., Ld.	Dharapuram ...	Ford.
3221	Macdonald Robertson, M. ..	Perambur Barracks	...
3222	Sundararaghavan ..	"Palm Grove" Mylapore ..	Ford.
3223	Sundaresa Aiyar, C. K. N. .	Lingi Chetty St., Madras .	Buick.

No.	Name.	Address.	Maker.
3335	Miss Sergeant ..	Nungambakam. ...	Ford.
3336	A. V. & Sons ...	Karaikudi ..	do.
3337	Tiruvengada Mudaliar, A. V. ...	Imperial Electric Co., Madura.	do. Briscoe.
3338	Tata Iron and Steel Works ...	Madras	..
3339	Venkatasubbaiya, K. R. ..	Jail Road, Coimbatore ...	Ford.
3340	Shattock, E. K. .	Guards Road, Kilpauk ...	do.
3341	Srinivasa Pillai. .	40, Perumal Mudali St. ...	do.
3342	Veerappa Chettiar, B. K. ...	A.C.T.,Kottayam, Ramnad	do.
3343	Md. Akbar Ali. ..	Hyder Gardens, Perambur Barracks.	Chevrolet
3344	Vaithiyanatha Aiyar, T. K.	Kumbakonam ...	Triumph.
3345	Krishnamurthy, C. S. ...	Coimbatore ...	Ford.
3346	Vergeese, Kannai Kurran	Hartha House, Chenganur.	do.
3347	Singara Babu, B. ...	Sankara Villa, Lloyed Rd.	...
3348	Madurai Pillai, M. C. ...	117, High Rd., Vepery ..	Briscoe.
3349	Kariappan Chetty, M. P. M. Pena ...	Paniapatti, Puducottah ..	Ford.
3350	Narayana Rao, K. V. ...	32, Bazaar Rd., Mylapore ..	Charron.
3351	Tiruvengada Mudaliar ...	P.W.D. Contr., Triplicane.	Hupmobile.
3352	Rash Ahamad, P.	23, Varasidhivinayagar Koil St., Periamet.	Ford.
3353	Lieut. Kelly, W. L. ...	P. O., Vizagapatam ..	do.
3354	Thomas, Q. .	Agent, Binny & Co., Ltd., Vizianagaram.	do.
3355	Veeraragavachariar, T. K. T. ..	L. F Engr., Bezwada ...	do.
3356	Venkatasubbiah, K. R. .	Jail Rd., Coimbatore	...
3357	Krishna Menon, V. ...	Chalapuram ..	Ford.
3358	Bandy Ali Sahib, D.	Thambu Chetty St.,Madras.	do.
3359	Ramaswamy Chettiar, V. S. A. ...	Kottayur, Ramnad ...	do.
3360	Rai Bahadur Mopurappa, B. .	Tiruvotiyur H. Rd.,Madras	do.
3361	Cheitle Holt & Co. ...	2nd Line Beach, Madras ...	Chevrolet.
3362	Rahmand, A. .	Govt. Contr., Fort, Madras.	do.
3363	Venkataraghava Reddiar ...	Saidapet ...	Ford
3364	Singaram Mudaliar, T. ...	Mount Road	
3365	Khan Bahr. Aziz Badsha Sahib, H. M.	28, Kodambakam H. Road.	Buick.
3366	Nagaratnam & Sons, J.	Guntur ...	Ford.
3367	Govinda Menon, V. C. ...	Motor Service, Nilambur.	do.
3368	Miss Rowe ..	Lady Ampthill Nurses' Inst., Mount Road.	do.
3369	Atkins, J. B. ...	Prospect Estate, Naduvattam.	Buick.
3370	Major Hildebrand .	Guindy ...	Chevrolet.
3371	Muthuraman Chettiar, M. R. M. S. ...	Venghupatty, Pudukottah.	...
3372	Arthur Knight ...	C.S.&W. Co., Coimbatore ..	Briscoe.
3373	Damodaram Chetty, B. ..	89, Bazaar H. Road, Choolai.	Ford.
3374	Madras Autocar Transit Co., Ltd.	Moore Street, Madras ..	Hupmobile.
3375	Baylis, M. G. ...	53, Poonamallee High Rd.	Chevrolet.
3376	Venkataraman, B. ...	Cotter House, Egmore ...	Triumph.
3377	Narayana Pillai, K.	Engineer, Royapuram	Ford.
3378	Raja D.Mawnay	Broadway, Madras	do.
3379	Sivagnana Pillai, V. N. ...	Tenkasi .	do.
3380	Govindarajulu Reddi, V. ..	614, Reddi St., Mount ..	Overland.
3381	Ramanathan Chetty, V. E. R. M. P.	Kandanoor, Ramnad .	Ford.
3382	Baker, G. F. ...	Feroke ..	do.
3383	Abdul Haleeb Sahib, S. ..	Godown St., Madras .	B. S A.
3384	Abdulla Sahib, K. ...	Raja St., Coimbatore	Ford.
3385	Subramania Pillai, S. ...	Kalakad, Tinnevelly ..	do.
3386	Hajee Badruddin Sahib & Co. ...	High Road, Vepery	...
3387	Tiruvengadathan Chetty, V. .	Barnaby's Road, Kilpauk.	Paige.
3388	Kantha Rao, D. G. L. .	A. M. O., Masulipatam ...	Ford.
3389	Subba Rao, Karody ...	Udipi ..	do.
3390	Taylor, L. M. ...	Jarrats Gardens, Casamajor Rd., Egmore ...	Chevrolet.
3391	Wilson & Co. ...	Jehangir St., Madras .	Ford.
3392	Ananthan, K. C. ..	Erangole, Tellicherry ..	do.
3393	Rozario, A. C. D. ...	35, High Road, Vepery ...	Allday's.
3394	Sankara Aiyar, M. N. ...	Beach House, Mylapore ..	Buick.
3395	Newton, F. J. ...	M. & S M.Ry., Royapuram.	Sunbeam.

No.	Name.	Address.	Maker.
3396	Andiyappa Pillai, T. K. ...	Wine Merchant, Coonoor ...	Humber.
3397	Subramanyam Chetty, A. K. S. T. ..	Merchant, Tinnevelly ...	Paige.
3398	Vijiaragava Mudaliar, S. ..	Walajanagar ...	Briscoe.
3399	Bruce Peveril Tailyom ...	Upasi, Srivalliputtur ...	Overland.
3400	Madgapasam & Co. ...	Bangalore ..	Charron.
3401	Alagappa Chettiar ..	Madura ...	Fort.
3402	Appa Rao, E. . ..	53, Poonamallee H. Road.	Studebaker.
3403	Sagal Hamed Marakayar, S. K. M. .	Tuticorin ..	Ford.
3404	City Hygienic Milk Supply Co., Ltd.	Madras ...	Indian.
3405	Cousins, E. ..	M. C. Lessel Rd., Karachi.	Triumph.
3406	Bucknell, C. E. .	Perambur Barracks ...	do.
3407	Dharmalingam & Co. ...	Mylapore ...	Ford.
3408	Fosta ..	D. S. P., Salem	do.
3409	MacMichael, N., I.C.S. ..	... ..	...
3410	Mangalore Motor Works ..	Mangalore .	Paige.
3411	Krishnan, Dr. .	Asst. Surgn.. Hd. Qrs., Hospt., Tanjore.	Ford.
3412	Dandarama Chetty	Negapatam .	Fiat.
3413	Khadir Batcha Sahib ...	Kunnathur, Poonamallee ..	Charron.
3414	Woods, C. E. ...	Hope Prudhomme Co., Madras.	Rover.
3415	Marshall Chandavullai, G. H. ...	Ellapatti Estate ...	B. S. A.
3416	Aminiah Pillai & Co., P. N. .	Woraiyur, Trichy. ..	...
3417	Kissendoss Girdaradoss .	459, Mint St., Madras ...	
3418	Venkatachala Reddiar, K. C. M. ...	Zamindar of Musamballi, Trichy.	Fiat.
3419	Sitaraman, B. ...	'Cotter House' Police, Comr.'s. Rd., Egmore.	Triumph.
3420	Bennet, H. C. ..	Forest Office, Mercara.	Studebaker.
3421	Bullmore, F ...	Oakes & Co., Ltd., Madras	Triumph.
3422	Boyalkot & Hangund Motor Service.	Boyalkot	Bus.
3423	Knapp, A. R. ..	Secretary to Govt., Madras	Overland.
3424	Capt. Parbury, H. F.	Govt. House, Madras	Antopad.
3425	Do.	do.	do.
3426	Sidiq Sahib .	Cowl Bazaar, Bellary ..	Ford
3427	Sundararaghavan, L. G. ..	Palm Grove, Mylapore ...	Overland
3428	Ayyasawmy Naidu, L.M.P.	Pallabur, Ramnad Dt.	Buick.
3429	Jawanmull, S.	11, Bazaar Rd., Mylapore.	Overland..
3430	Locke, H.	Addison & Co., Ltd.	B. S. A.
3431	Wilkie, J. S. ...	Glennady Estate, Peermade.	Overland.
3432	Parusurama Aiyar, K. S. ...	Swami Koil St., Kollengode, (18, Second Line Beach).	do.
3433	Siva Rao, S.	Asst Engr. P.W D. Tirupattur.	Sunbeam.
3434	Major Sonthow, C. E. ...	St. Thomas Mount .	Ford.
3435	Sanders, C.	Richardson & Cruddas, Madras.	Rover.
3436	Subramanya Mudaliar, P. ..	45, Surappa Mudaly Lane, Triplicane.	Overland.
3437	Rajagopala Chariar, P. T. ..	1. Car Street, Triplicane ..	do.
3438	Capt. Page, R. H. ...	Asst. Supdt, Army Clothing Factory, Madras.	Hudson.
3439	Govt. Agricultural Engineer ..	1, Poonamallee High Road.	Overland.
3440	Khan Bahadur Md. Abdul Kuddus Badsha Sahib	168, Thas Mahal High Rd., Triplicane.	do.
3441	Crompton Engineering Co. ..	Broadway, Madras ...	Chevrolet.
3442	Stephenson, W. E. .	Best & Co., Ltd., Madras	Calcott.
3443	Seetharaman, T. R. ...	The Luz House, Mylapore	Sunbeam.
3444	Capt. P. G Villiers ...	Ootacamund ...	Buick.
3445	Raghvan, A. ...	Govt. Contr., Fort, Madras.	Chevrolet.
3446	Eng. Cycle & Motor Importing Co.	9, Broadway, Madras ...	Paige.
3447	Best & Co., Ltd. ...	Madras ...	Chevrolet.
3448	Periakaruppen Chettiar, K. M. P. R	31 Coral Merchant Street.	Overland.
3449	Anantanarayana Aiyar, T. S., B.E.	L. F. Engr., Gudivada	Rover.
3450	Downing, A. K. W. .	Firth Hall Estate, Nilgiris	Overland.
3451	Adikallappa Chetty ..	Poonamallee High Rd. ..	do

No.	Name.	Address.	Maker.
3452	Subramanya Aiyar, A., B.A. ...	2-28, Edward Elliot's Rd., Mylapore.	Hudson.
3453	Barlow, S. ...	Stn. Supdt., M. & S.M.Ry., Central Stn.	Ford.
3454	Swami Chettiar, D. R. P. ..	Coonoor ...	B. S. A.
3455	Akbar Ali, Md. ...	Hyderi Gardens, Perambur Barracks.	Chevrolet.
3456	Rajagopala Chariar, N. R. S. T. ...	Hony. Magistrate, Tondiyarpet.	Studebaker.
3457	Madras Stable Co. ..	Mount Road ...	Ford.
3458	Abdul Rahim Sahib .	Dharapuram, Coimbatore.	do.
3459	Carrie, D. C. D.	Asst. Conservator, Forests, Mangalore.	B. S. A.
3460	Caraput, C. N. ...	Habitation College, Egmore	...
3461	Dr. Mayon, R. N. O. ...	Medical Officer, B. N. Ry., Bilaspore, C. P.	Chevrolet
3462	Madras Autocar Transit Co. ..	Madras ...	Hupmobile.
3463	Col. Butler ...	The Retreat, Yercand ..	Ford.
3464	Amirdam Ammal ...	S. Rampart, Tanjore .	do.
3465	Shivji ...	7-2, Broadway, Madras ..	Triumph.
3466	Madras Stable Co. ...	17, Mount Road, Madras ...	Ford.
3467	Hajee Barany, V ...	Timber Merchant, Calicut	Buick.
3468	Gopalan, A. P. ...	Standard Motor Works, Calicut	Hupmobile.
3469	Brunton R. .	Alwaye, Travancore ...	Ford.
3470	Swaminatha Mudaliar, A. ..	91, Wal Tax Road, Madras	Ford.
3471	Sheik, C. B. ...	McDowell & Co., Madras	Cycle.
3472	Krishnaswami Aiyar, C., B.L.	Venkatachella Mudaly St., Mylapore	...
3473	Thomson, R. G. S. ...	T. A. Taylor & Co. ...	Triumph.
3474	Turnin, C. F. ..	Best & Co., Ltd., Madras	
3475	Ethirajulu Naidu, M. W. ...	10 Ayalur Muthu Mudaly St., Madras.	Ford van.
3476	Shunmugam Chetty, P. M.	Merchant, South Avani Mula St., Madura.	Paige.
3477	Vijiaragavachari, C. ...	27, Thambu Chetty Street.	Ford
3478	Dahab & Co., M. A. ...	Moore Market, Madras ..	Wead.
3479	Zamindar of Kapileswaram ...	Teynampet	Studebaker.
3480	Vasudeva Kamath, O. V. ...	Banker, Ernakulam	B. S. A.
3481	Philipps, J. H. ..	Walker & Co., Madras	Triumph.
3482	Powell, W. T. ...	Kadianallur, Tinnevelly ..	B. S. A.
3483	Scott, A. H. ...	South Indian Export Co., Ltd., Madras	Oakland.
3484	Muthuramalinga Aiyar ...	Vakil, Madura	Ford.
3485	Maccullach, A. F. ..	Victoria Crescent, Egmore	Triumph.
3486	Chidambaram, A. ...	Police Inspr., Palmaner ...	Davidson.
3487	Hawke, L. A. ...	Singara Estate, Coonoor. ..	Enfield.
3488	Woodwiss, V. S. ...	Parry & Co., Madras ...	Davidson.
3489	Dr. Raghavan, P. A. S. ...	Srirangam, Trichinopoly ..	Invicta.
3490	Engineer ...	Gunpoor, Mysore ...	Davidson.
3491	Sampson, T. E. .	Pachaimalai Estate, Valparai.	do.
3492	Dr. Menon, A. G. ...	Palghat, Malabar ..	Saxon.
3493	Beveridge, Ronald	Staff Quarters, Egmore	Douglas.
3494	Shanker Vital Motor Service .	Mangalore ...	Studebaker.
3495	Chandrasekhara Aiyar, B.A., B.L.	H. C Vakil, Madras ..	Davidson.
3496	Werham, J. W. K. ..	Forest College, Egmore ...	Indian.
3497	Subbusing Guzam ...	Police Sub-Inspr., Lahore.	do.
3498	Sturtie, A. E. ...	Waltair ...	Triumph.
3499	Lieut St. LaFrancis, E. C. ...	Anglo-Indian Force, St. Thomas Mount.	B. S. A.
3500	Autocar Speciality Co. ...	Thambu Chetty St. ...	...
3501	Raghava Chettiar, C V.	24, Devaraja Mudaly St. ...	Overland.
3502	Raja and Fendatory Chief of Talchir	Orissa ...	Paige.
5033	Ford ...	Signal Engr., M. & S.M. Ry.	Standard.
3504	Nisbett, A. ...	Alexander & Co., Madras...	Triumph.

No.	Name.	Address.	Maker.
3505	Coshan, C. A. ...	'Indian Villa', Vepery ...	Revere.
3506	Shaw, D.	Siemen Bros., Mount Rd.	Triumph.
3507	Sonachellam Pillai. N. S. ...	Upparpatty, Madura ...	Overland.
3508	Ramanatha Iyer, M.S.P. ...	c/o N.N. Ramaswami Iyer, Banker, Alathur.	do.
3509	Ramakrishna Iyer, V.	Dali Road, Udamalpet	do.
3510	Alagappa Chettiar, R. M. P ...	Kottaiyur, Ramnad	do.
3511	Mathurammall, T.	1-36, Nallanna Mudr. St., Royapetta.	Maxwell.
3512	Ward ..	Wellington Garage, Wellington	Douglas.
3513	Remington Typewriting Co.	Y. M. C. A. Buildings. ...	Ford.
3514	Dr. Narayanaswamy, G., L.M.S ..	70, Big St., Triplicane	Ford.
3515	Krishnaswami Pillai, C.	Ramaswami St., Mannady.	Triumph.
3516	Balakrishna Mudaliar, P.	Dubash, Lipton, Ltd., 2nd Line Beach, Madras.	Overland.
3517	Nicholas, J.	Nicholas Bros., Calicut	do.
3518	Wallace, E. H., I.C.S.	'Camilla Lodge', Teynampet.	Studebaker.
3519	Barton, W. ...	Bar-at-Law, Madras ..	Ford.
3520	Green, E. W.	Muhammadan College, Madras.	do.
3521	Janakiram, T.	10, Singarachari Street, Triplicane.	.
3522	Rao Bahadur Vedachella Aiyar, A..	Nammalvar St., Madras	do.
3523	Parr, F. ..	Dy. Asstt Engr. of Telegraphs, Bangalore.	do.
3524	Rev. McNeill, J. H. H. ...	Chaplain, St. Andrew's Egmore.	do.
3525	Abdul Rahim Sahib, K.	c/o Amir Sahib, Merchant, Ooty.	Overland.
3526	Md. Vahulla Badsha Sahib	13. Rundall's Rd, Vepery.	do.
3527	Basa Mian Sahib	5, Karim Subadar St., Triplicane.	do.
3528	Capt. Sarma, C. S. S., I.M.S.	Cantonement Hospital, St. Thomas Mount.	Triumph.
3529	Lieut.-Col. Lloyd Bruce, E. M. ..	Bolarum, Deccan	Ford.
3530	Vijiaragavan Chettiar, V. R. V. E.	Puduvoyal, Ramnad	Overland.
3531	Audisesha Aiyar, R. ...	Ag. Dy. Sanitary Commr., Waltair.	B. S. A.
3532	Krishnappa Chettiar ...	Coral Merchant St., Madras	Buick.
3533	John Dickinson & Co., Ltd. ..	9, Mac'ean St., Madras	Overland.
3534	Rajamanickam, P.	8, Byramjaug Bahadur St., Mount Rd.	do.
3535	Rajan, P. T.	Bar-at-Law, Madura ..	do.
3536	Hesterlow, A. T. ...	Richards Town, Bangalore.	do.
3537	Kallianjee & Sons	Sowcarpet, Madras ..	do.
3538	Sayers, F.	D. S. P., Coimbatore	Ford.
3539	Khan Sahib Md. Sadik Ali Sahib Bahadur.	Salt Inspector, Tiruvallore.	B. S. A.
3540	Evans, F. B., I.C.S.	'Snowden'. Adyar ..	Studebaker.
3541	Rao Bahadur Narasimha Rao Pantulu.	Dewan of Wadwan, Vizagapatam.	Ford.
3542	Kolar Gold Fields Electricity Dept.	Oorgaum ...	Studebaker.
3543	Parameswaram Pillai, N.	Ex. Engr., Tanjore	Ford.
3544	Batliwala, T. E. ...	Arathoon Rd., Royapuram.	Triumph.
3545	Gauler, A. E. ...	c/o Parry & Co., Mareao	B. S. A.
3546	Sundaresa Iyer, V. ...	H. C. V., Sundarapillai St. Vepery.	Triumph.
3547	Wellington Cinema Co.	Madras ...	Douglas.
3548	Narayanaswami Naidu ...	2-17, Parthasarathi Pillai St., Teynampet.	Overland.
3549	Kohlhoff	'Sea Croft' Main Road, San Thome, Mylapore.	Triumph.
3550	Abdul Rahman Sahib & Co., R. K	77, Godown St., Madras ...	Willys.
3551	Zamindar of Telaprole ...	Nungambakam	Studebaker
3552	Parasurama Pillai ...	71, Bells Rd., Triplicane	Overland.

No.	Name.	Address.	Maker.
3553	Ragavendra Rao, K. ...	Cubbon Park, Bangalore ...	B. S. A.
3554	Ranganatham, R. ..	Kakathope St., Madura ...	Ford.
3555	Rajam, M. K. ...	South Tank St., Triplicane.	do.
3556	Mir Ansha Kali ..	15, Sirdar Jang Garden, Royapettah. ..	Overland.
3557	Hunter, R. ...	Reolay & Co., Coconada ...	do.
3558	Muhammad Mira Rowther, N. ...	Skin Merchant, Palacarai.	do.
3559	Dewan Bahadur Parthasarathy Aiyangar.	Poonamallee High Road ...	Studebaker
3560	Macleod, H. ...	M. & S. M. Ry., Madras .	Rudge
3561	Kyle, J. C. ..	Chartered Bank, Madras ..	Triumph.
3562	Peebes, J. H. ...	Woodfosa, Nungambakam.	Ford.
3563	Gopalakrishna Aiyar, S. S. ..	Banker, Kalladakurichi, Tinnevelly.	Overland.
3564	Capt. Cotton, H. S. ...	St. Thomas Mount ...	Ford.
3565	Aiah Aiyar, K. S. ...	Sankara Iyer & Co., Tinnevelly Town	Davidson.
3566	Ramachandra Aiyar, A. .	High Road, Triplicane	Ford.
3567	Nagaraja Moopanar, R. C. ..	'Krishna Vilas', Kabistalam.	Buick.
3568	Paul Appa Rao ...	Pondicherry .	Chandler
3569	Viswanatha Mudaliar, C. S. ..	Lauder's Gate Rd., Vepery	Maxwell.
3570	John Dickinson & Co. ..	9, Mclean St., G. T.	Triumph.
3571	Hormusjee Nowrojee ...	Chetpet	Maxwell.
3572	Brown, H.N. .	Spencer & Co., Ltd.	do.
3573	Kancherala Krishna Rao ...	'Leo Lodge', High Road, Royapettah.	Buick.
3574	Baker, A. F. ..	P. W. D., Ranipet ..	B. S. A.
3575	Dewan Bahadur Desikachariar, T ...	H. C. V., Trichy.	Overland
3576	Stamforth, W. R. ...	Peermade Estate, Vadasinkara.	Chevrolet.
3577	Abboyee Naidu, S. V.	Red Hills, Madras ...	Maxwell.
3578	Empire Cycle & Motor Co. ...	Mount Road ...	Triumph.
3579	Rowdon, A. C. .	T. A. Taylor & Co., Armenian Street, Madras.	do.
3580	Lieut.-Col. Magniac, C. L. ..	Teynampet, Madras	Levesso.
3581	Hawkins, P. ..	Superintending Engineer P. W. D., Ootacamund.	Overland.
3582	Zamindar of Mirzapuram ...	Nuzvid, Kistna	Calcott
3583	Ch. Wood .	Terrace House, Nungambakam.	B. S. A.
3584	Charles Boswell ...	c/o, Alfred Young & Co., Broadway.	Douglas.
3585	Nanjunda Gowndar, B. ...	Managing Director, Gollarapet, Bangalore City	Maxwell.
3586	Hajee Sadar Noor Md. Sait Sahib	5, Godown St., Madras	Chandler
3587	Stewart, H. R., I.M.D. ...	Asst. Surgeon, Mylapore.	B. S. A.
3588	United Motor Service ...	Mangalore ...	U. S. A.
3589	Crompton Engineering Co., Ltd. ...	167, Broadway ..	Triumph.
3590	Zamindar of Vejayampettah .	Godavery	Ford.
3591	Hamilton, W. N. ..	Chromepet	Studebaker .
3592	Deva Rao, T. ...	52, Karaneswarar Koil St., Mylapore.	do.
3593	Masilamani Naicker.	A. V. & Sons, Karaikudi ...	Ford.
3594	Sri Kanyaka Parameswari Motor Service.	Pudukottah .	Federal.
3595	Devaraja Mudaliar, T. ..	Deputy Supdt. of Police Dharapuram.	..
3596	Doughlas, W. C. ..	Mount Road, Madras ...	B. S. A.
3597	Elliot, S. S. ..	6, Club Chambers, Royapetta.	Saxon.
3598	Mass, Major V. S.	Blendell, O. C. 1st Green Howards, Bellary.	James.
3599	Perumal Chetty, C. V. ...	80, Narayana Mudaly St.	do.
3600	Krishnaswami Iyengar, T. S. ...	Supervisor, P. W. D., Chepauk.	B. S. A.
3601	Zamindar of Kumaramangalam ...	Teynampet ...	Sunbeam.
3062	Dadha & Co. ...	China Bazaar Rd., Madras.	Standard.
3603	Lukhose, K. K. ..	H. C. V., Trivandrum ..	..

No.	Name.	Address.	Maker.
3604	Rajaratnam Chettiar, P. ...	Merchant, Karaikudi ...	Studebeker
3605	Murugesa Mudaliar, C. R. ...	Narayana Villa, Sambier St., Madras.	Victor.
3606	Vasu Menon, R. ...	Kollengode ..	B. S. A.
3607	The "Hindu" Office ...	Mount Road ..	Overland.
3608	Miss Rebeiro, E.	9, Sembudoss St., Madras.	Ford.
3609	Rev. Santhaon, M.H. ...	St. Gabriel's High School.	Excelsior.
3610	Manickaswamy, A. V.	Pondicherry. ...	Ford.
3611	Dufty, E. B. ...	Spur Tank Road, Chetpet.	Triumph.
3612	Madras Warehouse ...	Mount Road ..	Humber
3613	Chellam Chetty, K. P. ..	Kadipatti ..	Overland.
3614	Ramaswamy Ambalam, V. E. A. R.	Kottaiyur ..	Ford.
3615	Gillanders Arbuthnot & Co., M. ..	8, Broadway, Madras ...	Overland.
3616	Riley, J. ...	Weaving Master, Carnatic Mills Co., Ltd., Madras.	Triumph.
3617	Robertson, R. T. C. ...	P. Orr & Sons, Mount Rd	Ford.
3618	Sundaraiyar Naidu ...	Janakkal St., Madura	do.
3619	Sundaram Aiyar, M. R. ...	Forest College, Coimbatore.	Triumph.
3620	Cousins, M. E.	Secy. W. I. A, Adyar.	Ford.
3621	Narayana Aiyar, R. ...	14, Mount Road, Madras .	do.
3622	Brady & Co., Ltd., W. H. ...	184-5, Broadway, Madras	do.
3623	Madura Co. ...	Tuticorin	do.
3624	Snow, W. A.	Supdt. of Jails Nungabakam.	do.
3625	Annamalai Chettiar, S. A. R. N.	Kanadukathan	do.
3626	Krishnan Pandalai, K. ...	87, Poonamallee High Road	do.
3627	Madras Electric Supply Corpn., Ltd.	1, Rundalls Road, Vepery.	Triumph.
3628	Abdul Subbani Sahib & Co., C. ...	11, High Road, Vepery ...	Scripps.
3629	Graeme Cook .	'Montford,' Kotagiri ..	Ford.
3630	Maconachie, G .W., I.M.S.	Spencer's Hotel, Madras	Hupmobile.
3631	Ashworth, H. P. .	T. A. Taylor & Co., Madras	Overland.
3632	Zamindar of Mirzapuram ..	Nuzvid, Krishna ..	Fulton.
3633	Sundrarama Reddy, R.	Stonehousepet, Nellore	Ford.
3634	Parameswaraswami and Vadivalu Pillai.	S. V. R. V. Motor Service, Kunnakudi.	do.
3635	Ramaswamy Chetty, N. M. S. ...	Pallatur ...	Overland.
3636	Mir Serajuddin Sahib Bahadur	Lawders Road, Vepery. ..	Ford.
3637	Mir Zynuddin ..	Chetpet	do
3638	Thiramalpal, K. K. ...	Chundampetta Amsom, Walluvanad.	do.
3639	Sivasankara Pillai ..	Dharmattenpatti, Kannavedwzamin, Madura Dt.	do.
3640	Akhtar, A. K. ...	Police Supdt, Vellore ...	do.
3641	Eate, S. N. ...	Woodlands Hotel, Madras.	Enfield.
3642	Subramanya Pillai, V.	Vadakaveri, Sivaganga ..	Ford.
3643	Chettle, Holt & Co. ...	Beach, Madras ...	Hupmobile.
3644	Do. ...	Do.	do.
3645	Zamindar of Elamarru	Elamarru ...	Standard.
3646	Venkatasubba Chettiyar, S.	Shroff, Trichinopoly ...	Victor.
3647	Madras Engineering Works	Royapuram .	Imperial.
3648	Michael Alvares, B.A., B. .	H.C. Pleader, Mangalore ..	A. J. S. Cy.
3649	Sankara Aiyar, S. ...	Beach House, Madras ..	Chandler.
3650	Anthony, G.	....	Overland.
3651	Sankarachary, A. ...	Kaderpet, Tirupur ...	Hupmoile.
3652	Marchella Ramanna ...	12, Anna Pillai St., Madras.	Maxwell.
3653	Satyanarayana Reddi, P. ...	Ramachandrapur, Godavari	Ford.
3654	Ramanatha Chettiyar, L. M. ...	34, Coral Merchant St. ..	do.
3655	Sukumeran, A. V. ...	The Castle, Rundall's Rd., Egmore.	Imperial.
3656	Dewan Bhadr. Latchmanaperumal Pillai, T. R.	Vellore ...	Ford.
3657	Narayanaswamy Naidu, A. ...	Vizagapatam ..	do.
3658	Annaswami, S. ...	East Mada St., Mylapore...	Triumph.
3659	Walker, Capt. H	R. A. M. C., Bellary ...	Ford.
3660	Murugayya Chetti, A.P.	Parameswara Chetti St., P. T.	Hupmobile.
3661	Pencilliah ...	Mothi Mahal, Mount Rd.	do.
3662	Sundararama Murthi ...	L.F. Asst. Engr., Guntur.	Triumph.

No.	Name.	Address.	Maker.
3663	Narasimham, A. V. ...	Narasapur ...	Ford.
3664	Devaji Rao, G. ...	Pleader, Mandya ...	Triumph.
3665	Muthuswami Pillai, ...	c-o Lakshmana Pillai, Sattur, Ramnad.	Ford.
3666	Mann, G. C. ...	Auditor, M. & S. M. Ry., Madras.	do.
3667	Ananthanarayana Aiyar, M. S. ...	Beach House, Madras ...	Excelsior.
3668	Chettle, Holt & Co. .	do.	Hupmobile
3669	Mondo, K. K. ...	British Trade Agency, Gyantese, Tibet	B. S. A.
3670	Combes, G. G. E. ...	Postal Supt., Waltair ...	Triumph.
3671	Gilligan ..	Sub-Collr., Calicut	Ford.
3672	Keegon, Capt. D. F.	Asst. Collr. of Customs, 1st line Beach.	do.
3673	Smith, A. M. ...	Richmond Park, Bangalore.	do.
3674	Wilson, J. W. .	Barnaby Road, Kilpauk...	Paige.
3675	Woodroffe, W. H. P. ..	Gordon Woodroffe & Co	Buick.
3676	Rajaram Singh, L.	Koondanoor	Federal.
3677	Bhashyam, G. S.	District Collector, Calicut.	do.
3678	Bhaskara Aiyar, S.	31, Poonamalle High Road.	Buick.
3679	Eltoff, H. A. ..	Alexander & Co., Madras .	Sunbeam.
3680	Punjabi Dost Muhammad, .	Leather Merchant, 80, Moore St., Madras.	Buick.
3681	Bengali, K. H. ...	Parsee Dharma Sala, Main Road, Royapuram	Hupmobile.
3682	Pandit, Dr. S. R.	Langs Garden Rd., Madras	Triumph.
3683	James, J. D. ..	Imperial Bank, Madras .	Pholl
3684	Rajagopal Chettiyar, N. A. ...	U. Bd. Presdt., Panruti .	Maxwell.
3685	Velu Mudaliar, M. J. .	Motor Mechanic, Nellore	do.
3686	Murugesa Mudaliar, C. T.	49, Swami Pandaram St., Chintadripet.	Hupmobile.
3687	Banson, T. .	Dy T.M., M. & S. M. Ry....	Ford.
3688	Venkata Rao, Nellikoi ..	Mangalore	do.
3689	Saidar Khan Sahib ..	Munichalai, Madura .	do.
3690	Harrison, W. E.	Royapuram	do.
3691	Ramunni, K. P. . ..	c-o C. Govinden, Tellicherry.	do.
3692	Kadirmohiddin Sahib, K. A. ...	Mirasdar, Erode ..	Buick.
3693	Desikachari, Dr. K. D.	'Sri Ranga Nilayam,' Gangadareswara Koil St., Vepery.	Sunbeam.
3694	Srikantasastri, N.	Agent, Sringeri Mutt, Sringeri.	Buick.
3695	Flemming, W.	Engr., P. Orr & Sons .	Davidson.
3696	Akbar Ali. ..	Hyder Gardens, Perambur Barracks.	Hupmobile.
3697	Ramaswamy Aiyar, T. S. ...	Ranganatha Vilas, Mylapur	Douglas.
3698	Dr. Rama Kamath, V. K.	High Road, Purasawalkam.	Ford.
3699	Kunjan Menon, E. M. ...	Ellapalli, Palghat	Overland.
3700	Venkatramaniah, G. S. .	S. S. Motor Service, Gobichettipalayam.	do.
3701	Chikkarama Chettiar, M. N.	Yarn Merchant, Tirupur	do.
3702	Brigstocke, Sub. Collector F. L. ..	Hosur ...	Maxwell.
3703	Gopal Pillai, A. ...	c-o Alagiriswami Pillai Monuspuram, Dindigal.	Ford.
3704	Subrahmanyam Chettiyar, P.L.N.K.	do. .	do.
3705	Netta, L. D. ...	Trivandrum .	Overland.
3706	Syed Kymulla Sahib	84, Godown St. ..	Hupmobile.
3707	Pankajam Motor Service	Kodaikanal ...	Overland.
3708	do. ...	do.	do.
3709	Omer Karim & Co., R. N. M. ...	Palakarai, Trichinopoly ...	do.
3710	Smith, F. G. ...	Asst. to Port Officer, Madras	do.
3711	Davasi, K. K. ..	Ollur, Trichur ...	do.
3712	Cook, F. F. ...	Port Officer, Calicut ...	do.
3713	Thomson, M. E. S. .	Asiatic Petroleum Co., Ld.	do.
3714	Purniah, S. ...	Asst. Traffic Supt., S. I. Ry.	do.
3715	Bullmore, A. G. ...	Maclure & Co., Mount Rd.	do.

No.	Name.	Address.	Maker.
3716	Ebrahim Sait, H. M. .	S. Indian Industrials, Ltd.	Overland.
3717	Kumarappa Chettiar, K. M. P. M. ...	31, Coral Merchant St. .	do.
3718	Vijiam & Co., R. J. ...	96, Godown St., Madras ..	do.
3719	Tharra Kanniah Chetty ..	42, Kandappa Chetty St.	do.
3720	Ramaswamy Chettiyar .	Coral Merchant St. ...	do.
3721	Raju Chettiyar, T. S. ..	42, Mint St., Madras ...	do.
3722	Parusuram Pillai, A. ...	71, Bells Rd., Triplicane	do.
3723	Thangavelu Mudaliar, S. ..	Panapakam, North Arcot...	do.
3724	Gangatharan, R. .	18, Ammaiappa Mudali St. Royapettah.	do.
3725	Ramsingh, T. ...	Kodaikanal Road, Madras.	do.
3726	Bommatchy Naicker ...	Royal Motor Service, Kodaikanal Road.	do.
3727	Mackay, T. T. S.	Madras Club ..	Buick.
3728	Goolamally, A. M.	20, Errabalu Chetty St.	Oakland.
3729	Thangavelu Chetty, A.	25, Baker T iruvengada Mudali St., Choolai.	Ford.
3730	Maclure Svaage ..	Commander-in-Chief's Rd., Egmore	do.
3731	Chinna Subramaniam, P. S.	82, Varada Muthiappan St	Oakland.
3732	Mamna Pillai Marakayar, M. O. ..	Merchant, Nagore .	Chevrolet.
3733	Sreenivasa Sarma, S. S.	Mayavaram .	Davidson.
3734	Srinivasa Rao, P. ..	S.R Motor Works, G.T.	Chevrolet.
3735	Capt. Kera, S. D. .	Kalamando, Nungambakam	Triumph.
3736	Akbar Ali, Md. ...	Hyders Gardens, Perambur Barracks.	Chevrolet.
3737	Remo. G. W.	Pantheon Road, Egmore	Ford.
3738	Ramanatha Chetty, S. R. M A.	Kanadukathan ..	do.
3739	Muthuraman Chettiar	Karaikudi .	do.
3740	Simpson, E. S. ...	Asst. Recruiting Officer, Trichy.	Indian.
3741	The Garage, Ltd.	Wallajah Road, Madras	do.
3742	Hayes, H. W. M.	Supdt., Lunatic Asylum, Kilpauk.	Triumph.
3743	Abdul Shakur Khan Sahib	86, Portuguese Church St., G. T	Ford.
3744	Maclean. ...	U F. C. of S. Mission, Conjeeveram.	do.
3745	Sharp, R. A.	Elect Engr., Arkonam	do.
3746	Gangathara Naicker, R	18, Ayyappa Mudaly St Royapetta	Oakland.
3747	Lakshminarayana, D. ...	32, Bazaar Road, Mylapore.	Charmin.
3748	Capt. Haslam. R. E. ..	Mount Vandiperiyar	Ford.
3749	Subadar Shaik Dawood Sahib ..	2-27, Triplicane High Rd	do.
3750	Satyanarayana, S.	Nidadavole, Kistna ..	do.
3751	Eroji Rao	10, Muthu Mudaly Street	do.
3752	Gopal Rao, R. ...	Ellore, Kristna .	
3753	Arumainatham Pillai, T.	9, East Mada St, Mylapore.	Standard.
3754	Duckworth, F. G. .	Medical Officer, Kotagiri	Davidson.
3755	Dawood Maina Maricar. ...	25, Third St, Pudupet	Briscoe.
3756	Ahmed Thambi Maricaer, M. A. ...	Merchant, Nagur ...	Dodge.
3757	George, P. V. ...	Ex. Engineer, Vellore .	Ford.
3758	Rossier, R P. ...	Peermade .	Austin.
3759	Falcon & Chari, Ltd.	Gengu Reddi Rd., Egmore.	...
3760	McAlpine, C H. ...	C/o The Indian Aluminium Co., Triplicane High Rd.	Davidson.
3761	Subbarayalu Naidu, B.	Vannarpet, Tinnevelly	Pullman.
3762	Malabar Timber Co, Ltd ...	Calicut .	Hudson.
3763	Doraiswami, S. B. .	32, Veerabhadrachari St.. Pudupet.	Maxwell.
3764	Vythianatha Iyer, S. ..	Asst Engr., Dt. Bd., Mayavaram.	Triumph.
3765	Khabul Shiraji ...	Commander-in-Chief's Rd, Madras.	Haynes
3766	Lakshminarasimha Iyer, K. S. ..	Sundarapuram, Manamadura.	Ford.
3767	De la Victori, A. ...	96, Moutonier St., Pondicherry.	do.

No.	Name.	Address.	Maker.
3768	Akber Bros., M.	54, Bunder Street, Madras.	Oakland.
3769	Gwynne, J. A.	Pyrrengoda Estate	Ford.
3770	Ramaiyer, K. S.	Swami Koil St., Kollengode	do.
3771	Colquhoun, T. J.	33, Ordnance Lines	Chevrolet.
3772	Bommidi Reddy, B.	Com. Agent, Cuttack, Ganjam.	do.
3773	Pichumuthu Pillai, G.	M. T. Rajagopal Pillai, Trichinopoly.	Overland.
3774	Joseph Andrews	Trivandrum	Ford.
3775	Vattakundil Mamu	Timber Merchant, Tamarilsari, S. Malabar.	Hupmobile.
3776	Pennington, W. H.	59, St Thomas Mount	Triumph.
3777	Dickins, H. S.	Yercaud	do.
3778	Palaniappa Chetti, V. P. L.	Neyyakuppam, Ramnad Dt	Overland.
3779	Narayanaswami Naicker, T.	Ganapathipalayam Udumalpet	Ford.
3780	Sergeant Major Day	Madras Volunteer Guards.	Triumph.
3781	Wadia Bros., H. H.	P T., Madras.	do.
3782	Rev. Thomas, E.	Chirala, Guntur	Ford.
3783	Siemen Bros.	Genl. Patters Road	do.
3784	Muthuswamy Pillay, C.	Dhanabaga Vilas, Mylapore.	Oakland.
3785	Jayaram Naidu, C.	Calput House, Vepery	Diore.
3786	Whitburn, E. J. R	K. P. N. Motor Mail Service, Kodaikanal	Davidson.
3787	Annamalai Chetty, V. A.	Piecegoods Merchant, Godown Street, Madras.	Hupmobile
3788	Kumararajah of Badrachalam	Samivarappet, Ellore	Ford.
3789	Worllege, L. H.	121, Pioneers East, Kirkee.	Triumph.
3790	Sivaram, Capt. G	General Hospital, Madras.	Davidson.
3791	Trelawny, S.	Chitham, Coorg	Rover.
3792	Electric Supply Co	1, Rundalls Road, Vepery.	Overland.
3793	Subramani Gounder, K. S	Mirasdar, Sankari Ry. Stn.	Ford.
3794	Ayyanna Chetty, P.	Godown St., Madras	Pull man.
3795	Nagabushana Rao, T L.	26, Singanna Chetty St., Chintadripet.	do.
3796	Peebles, A.	D. T. S., M. & S. M Ry.	Douglas
3797	Ramakrishna Mudr K	Kuppanapatti, Pudukottah.	Ford.
3798	Dr. Macaulay, V.	American Baptist Telugu Mission, Guntur.	do.
3799	Bombay Co., Ltd.	Broadway, Madras	Overland.
3800	Rahman, A. R.	Govt. Contractor, Fort, Madras	Chevrolet.
3801	Miller, R.	National Bank, Madras	do.
3802	South Indian Export Co.	Madras	Rover.
3803	Lakshmanaswamy Rao, C.	Kurnool	Ford.
3804	D'Silva	Grant Greatorex, Madras.	Humber.
3805	Srinivasa Aiyar, R.	Tirupattur, Ramnad	Chevrolet.
3806	Narayana Aiyar, C.	Dy. Dir. of Agri. Coimbatore.	Ford.
3807	Namberumal Chetty, P.	H. C. V., Madras	do.
3808	Lieut. Youngman, J. S.	121, Pioneers East, Kirkee,	Triumph.
3809	Kadir Badsha Sahib, M. A., B.A.	Dy. Collector, Dindigal	do
3810	Govindarajulu Chetty	"Redwing" Gengu Reddi Rd., Egmore.	Ford.
3811	United Motor Service	Mangalore	Hupmobile.
3812	Paramasivam Pillay	Yarn Merchant, Tinnevelly.	Chevrolet.
3813	Raju Naicker, K. S. R.	Virudupatti	do.
3814	Kugler, Dr. Miss	American Baptist Telugu Mission, Guntur.	Ford.
3815	Zamindar of Mirzapuram	Nuzvid	Napier.
3816	Rajah of Jetmole	"Narayana Bagh," Cathedral P. O	Maxwell.
3817	Graham, R. A , I.C S	Cloisters, Madras	Austin.
3818	Gaynor, H. F.	Harrison & Crossfield, Ltd., Quilon.	Davidson.
3819	Nammalwar Chetty, C.	386, Mint St., Madras	Pullman.
3820	Raja of Dharakota	Dharakota, Ganjam	B. S. A.

No.	Name.	Address.	Maker.
3821	Sadagopa Mudaliar, S. G. ...	Solicitor, Poonamallee High Road, Madras.	Briscoe.
3822	Ponnaya Thirumalai Thevar ..	Tinnevelly ...	Ford.
3823	Roberts Wilson & Co., E. R. ...	Madras .	Excelsior.
3824	Sadasiva Mudaliar, P. M. ...	Gajapathy House, Kilpauk.	Briscoe.
3825	Venkatarangam Naidu, C.	Periamet ...	do.
3826	South Indian Motor Co. ...	Mount Road, Madras ..	Napier.
3827	Ball, J. ...	Asst. Engr., Madras Race Club, Guindy.	Chevrolet.
3828	Wood, H. H.	Collector of Customs, Madras Club.	do.
3829	Rajah Bahadur, V. K. K	Mothi Mahal, Mount Rd ..	Briscoe.
3830	Rajaratna Mudaliar, V. N. ...	24, Perambur Barracks Rd.	do.
3831	Srinivasamurthi	Linga Chetty St, Madras	Ford.
3832	Venkatarama Aiyar, S.	Sub-Engr, Utamapalayam.	B. S. A.
3833	Ratnamier, K. R.	Motor Warehouse, Coimbatore	Overland.
3834	Motor Mail & Passenger Service ..	Kodaikanal Road	do.
3835	Do. ...		do.
3836	Rajah of Dharkota	Dharkota ..	do.
3837	Venu Pillai	61, V.V.Koil St., Perambur Barracks	Chevrolet.
3838	Syed Ali Mohamad ..	1-71, Bishops Lane, Vepery	Hudson.
3839	Abdul Kadir Sahib & Sons . .	Periamet	Chevrolet.
3840	Manager .	Kallikotta and Athagoda Estate, Ganjam	Ford.
3841	Mennice, H. ...	Binny & Co, Madras ..	Sunbeam.
3842	Burke, C. ..	Port Trust, Madras ..	Chevrolet.
3843	Moulton, F. H. .	Calicut Estate, Ltd., Malabar, S.	Ford.
3844	Doraiswamy Aiyar, L V.	98, Big St., Triplicane	P. & M.
3845	Heath, E. A ...	Egmore Lodge	James.
3846	Smith, R. S.	Cable Tel. Office, Madras .	B. S. A.
3847	P. Padmanabhan ...	4 Venkatacha a Achari St., Komaleswaranpet.	Overland.
3848	Oakes & Co. ..	Madras .	Ford.
3849	Walker, H. T.	Primrose Rd, Bangalore...	do
3850	Sriramulu Naidu, B.	D. S. P Vizianagaram	B. S A.
3851	Chellapillai Chettiyar, G	68, Godown St., Madras ..	Humber
3852	Hunt, P .	Poonamallee Rd., Madras	B S. A.
3853	Md. Ibrahim Sahib, T. ..	26, Jones St, Madras ..	Vulcan.
3854	Kuppuswamy Mudaliar, C.	2/5, Mint St, Madras .	Calthorpe.
3855	Maharajah of Vijianagaram .	Mylapore	Davidson.
3856	Abboyee Naidu, M. A.	Tq. Bd. President, Kandukur,	Triumph.
3857	Padmanabha Naidu, M. P.	Krishnakulam, Tinnevelly.	Ford.
3858	Robert Redwood	Chief Officer, Fultala Steamship, Madras.	Buick.
3859	Young, H. S., C.M.S.	Palamcottah .	Triumph.
3860	Smith, F. W.	P. & O. Bank, Madras	Invicta
3861	Kuppai Rowther, N. M. M. ..	Kollan Pattarai St, Madura	Ford.
3862	McNair, C C. .	British India Marine Service Club, Calcutta.	do.
3863	Col Wright . .	Rose Hall, Coonoor ...	Chevrolet.
3864	Kuppuswamy Mudaliar, V.	Ship Dubash, Wilson & Co.	Overland.
3865	Muthusivam, C. M ...	1/30 Agraharam St., Chintadripet	Douglas.
3866	Vellaya Rowther, C. ...	C/o C. Mutthu Rowther, Vedagarai.	Ford.
3867	Madras Engineering Works ...	Royapuram .	Ford.
3868	Arunachalam Chettiar, M A. A. R	34, Coral Merchant St. .	Overland.
3869	Mangalore Motor Works	Mangalore ...	Humber.
3870	Do. ...	Do. ..	do.
3871	Nundagopal Pillay, R.	4-10, Venkatachela Naick St., Triplicane.	Overland.
3872	Guise, C. F. .	Alexander & Co., Madras	Invicta.
3873	Krishnaswami Mudr., K. ...	R. M. Works, Mount Road.	Austin.

No.	Name.	Address.	Maker
3874	Dorasawmy Sastri, C. V., M.A., B.L.	Calamur House, Tondiarpet.	Briton.
3875	Ethirajulu, B. ...	Raithby & Co., Madras.	do.
3876	Morgan, F. I.	Mangalore.	Chevrolet.
3877	Major Wright, R. E. .	Marshalls Road, Egmore ...	Ford.
3878	Raman Chettiar, M. R. M.	Panayampatty	Hupmobile.
3879	Austin Rengel .	Glen & Co., 2nd Line Beach	B. S. A.
3880	Campbell, C.	Parry & Co., Madras ...	Chevrolet.
3881	Narayanaswamy Naicker, T. M. E.	134, Annapillai St., Madras	Maxwell.
3882	Narasimhachari, A.	H C. Vakil, Tanjore	Overland.
3883	Rangaswamy Aiyangar, A. ..	Mowbray's Rd., Mylapore.	Oldsmobile.
3884	Mathuranayagam Pillai, S. .	Cloth Merchant, Palakarai, Trichy.	Ford.
3885	Kuppuswamy Mudaliar, A. .	20, Sundareswarer Koil St., Kosapet, Vellore.	B. S. A.
3886	Miss Dias, M E. ...	77, Bells Road, Triplicane	Oakland.
3887	Capt. Powell	Govt. House, Madras ...	Ford.
3888	Leo Matcher, C ...	Spencer & Co., Ltd., ...	Coventry.
3889	Abdul Shakar	124, Angappa Naick St., G. T.	Chevrolet.
3890	Muthuvalappa Gounder, S.	Mirasdar, Gopichettipalayam.	Hupmobile.
3891	Do.	Do. ...	do.
3892	Dora Raj ...	C-o Nagu Chetty, Udamalpet.	Maxwell.
3893	Hoogwerf, B ..	29, Hunter's Rd., Madras ..	Revere Cycle.
3894	Dharmalingha Chetty, C.	19, Kalathiappa Mudali Street, Choolai .	Briscoe.
3895	Pulamada Kouar, R. ...	Nanguneri Tq., Tinnevelly.	Ford.
3896	Subrahmanyam, G. .	Agraharam St., Erode .	B. S. A. Cycle
3897	Iyemperumal Kone ..	Kachanallur, Tinnevelly .	Ford.
3898	Sreedara Menon, C. .	Kollengode ..	do.
3899	Krishna Aiyar, S. . .	Arimalam, Pudukottah	do.
3900	Sampath Aiyangar, A C. .	21 C, Nadu St., Mylapore	Sunbeam.
3901	Madras Motor Works ...	Mount Road	Excelsior.
3902	Ponnuswamy Achari, K. & Kuthu Chettiar, N. S.	Nungambakam	Pullman
3903	Perumal Chetty & Sons, V.	Stringers St, Madras .	do.
3904	Nair, C. R.	Agent, S. O. C., Ernhipatayam, P O.. (Calicut)	Triumph.
3905	Capt. Narayana Rao, D, I.M S. ..	Indian Station Hospital, Secunderabad	do.
3906	Hector, W. ...	Telegraph Engineering. Coimbatore.	do
3907	Sreenivasan, M. K ...	Brindavanam St., Mylapore.	do.
3908	Shanmugam, C. S.	24, Ammen Kovil St., Royapettah.	Ford.
3909	Md. Oosman Sahib .	224,V.V Koil St., Periamet	do.
3910	Wilson & Co. ..	Madras ..	Chevrolet.
3911	Krishnaswamy Naidu, V ...	Radhakrishna Foundry Works, Coimbatore.	Kochler.
3912	Thangavelu Chettiar, P. ...	Asst. Dubash, Walker & Co.	Humber.
3913	Champalal Dhagar Sait, ...	China Bazaar Rd., Madras	Ford.
3914	Raja of Bobbili ...	Gopal Bagh, Cathedral ...	B S. A.
3915	'Madras Mail' Office ...	Mount Road ..	Ford.
3916	Krishnaswamy Naidu, P. B. .	52, Pedariar Koil St .	do.
3917	Asst. Commissioner of Police ...	Madras City	do.
3918	Prendergast, H. H. L. ...	Ch. Elecl. Engr., Perambur	do.
3919	Johnstone, G. E. ...	Dy. Commr., Salt Dept., Trichy.	do.
3920	John Curtis ...	A. B. Mission, Donakonda	do.
3921	Summers, D. H. ...	Imperial Bank, Madras ...	Cycle.
3922	Middleton, H. E. ..	Cable Telegraph Office. ...	B. S. A.
3923	Miss Julia Bent, E.	Bishopville, Vepery ...	Ford.
3924	Ponnammall ..	55, Big St., Kumbakonam.	do.
3925	Chas Mauby, R.	Ongole	do.
3926	Khan Bhar. Abdur Karim Sahib, K.	Choolai ...	do.

No.	Name.	Address.	Maker.
3927	Alagasingan Naidu, P	...	James.
3928	Furness, G. H.	Supdt. of Police, Trichy. ...	Ford.
3929	Dixson, W J ...	Gundumallay Estate, Mallupatti.	Davidson.
3930	Major Portor, L. S.	Mostyn, Coonoor	Ford.
3931	Jagannatha Pillai, A P. ..	B. V Merchant, East Gate Tanjore.	do.
3932	Receiver	Palace, Tanjore ...	do.
3933	Raman Nair, V., B A, B.L.	H C. V., Palghat	Essex.
3934	Hamed Rowther, S. A. N.	Virudupatty ...	Maxwell.
3935	Vasisth, R. C.	Asst. Acct.-Genl., Madras.	Triumph.
3936	Rencontre, A E.	1, Armenian St, Madras	Essex.
3937	Emily Mellore ...	Male Asylum Road, Egmore	Ford.
3938	Ramalinga Mudaliar & Sons, V.V C.	Yarn Merchant, Trichangode	Booth.
3939	Gopalakrishna Pillai, T. R.	21, Broadway	Triumph.
3940	Seetha Motor Service Coy. ..	Dharmapuri	Ford.
3941	Simadhri Rao ...	Devisadanam, Mylapore ..	Davidson.
3942	Major Glass, H. S.	Senior Asst. Auditor, M & S. M. Ry., Royapuram.	Essex.
3943	Shunmuga Mudaliar, V. V ..	Elphinstone Hotel, Madras.	Chevrolet.
3944	Capt White, W. W	Station Staff Office, Fort, Madras.	Indian.
3945	Lord Govindoss	Govind Palace, Royapettah.	Chevrolet.
3946	Satagopan Naidu, V. ..	97, Seven Wells St., G. T.	Triumph.
3947	Corporation	Madras	Dennis.
3948	Sree Sangameswara Motor Service.	Amengud, Bijapur	Wichita.
3949	Anandamiya Mudaliar, T. R. ...	Jagirdar, Sivasamudram	Ford.
3950	Major Wilfred Ridont Willis	Ennore	Davidson.
3951	Sivarama Aiyar, S. V.	Yarn Merchant, Madura	Buick.
3952	Thiruvengadaswamy, S V	Sub-Agent, Asiatic Petroleum Co., Bangalore.	Chevrolet
3953	Pinkham, L. F.	Connemara Hotel, Madras.	Davidson.
3954	Major Cunliffe, J W.	Wilson & Co., Madras	Hupmobile.
3955	Venkatasubramanyam Chetty, G.	17, Narayana Mudali St.,	Ford.
3956	Rao Bahadur Rama Rao V	Ag Collr., Trichinopoly	do.
3957	Marquiss, Rev F. C.	Bishopville, Vepery	do.
3958	Parry & Co ..	Madras	Maxwell.
3959	Gopal Panikker, P.	Medical Practitioner, Koduvayur, Palghat	Ford.
3960	Ranganna, B.R.	Police, S I. (H. 2) Madras.	Indian.
3961	Nagaratnam Aiyar, G. ..	Engrg. College, Guindy ..	do.
3962	Adinarayana Sastry, V	Anakapalle, Vizagapatam.	Ford.
3963	Subramaniam Chetty, C.	1-40, Godown St., Madras.	do.
3964	Abbott, J. C.	Nagavarai Estate, Jalliar.	do.
3965	Campbell, A. Y. G.	Gambiers Garden, Adyar.	Maxwell
3966	Kuruyan, I., B A B.L	Sullivan St, San Thome ...	Ford.
3967	Jadoji Shah. P. ...	67, China Bazaar Rd. ..	Maxwell.
3968	Natesa Chetty, K P. S	Coimbatore ...	Chevrolet.
3969	Doraisawmy Naidu, A. G	Moore Market, Madras ..	do.
3970	St. Pourcain	16, Church St, Vepery	Briscol.
3971	Muthukrishna Aiyer, K.S	386, Pycrofts Rd., Royapettah	Ford.
3972	Pennagapani Mudaliar V. E.	19, Perumal Naick Street, Purasawalkam.	do.
3973	Narayana Reddy, T. N	President 1k Bd. Madanapalle.	do.
3974	Meenakshisundaram Pillai, K.	S.N. Motor Service, Musiri.	do.
3975	Rajam Aiyengar, K. V. ...	Arunachalachari St. Salem	do.
3976	Carter, W. M.	D'Angelis Bldgs., Madras.	Studebaker.
3977	Krishnaswami Aiyar. P ...	19, Perumal Mudali St., Royapetta.	Triumph.
3978	Theodore	Asst. Surgeon, 34, Sembudoss St. Madras.	do.
3979	Maharajah of Vijianagaram ..	Mylapore ...	Davidson
3980	Bell, Andrew Oliver ..	Military Works, Poonamallee.	.
3981	Aiyar, N. R. ...	32, Poonamallee High Road.	Ford.

No.	Name.	Address.	Maker.
3982	Maharajah of Bobbili ...	Bobbili ...	Chevrolet.
3983	K.P.U.MotorMail&PassengerService	Kodaikanal ...	Albion.
3984	Do. do. ...	Do. ...	do.
3985	Do. do. ...	Do. ...	Garton.
3986	Do. do. ...	Do. .	Albion.
3987	Do. do. ...	Do. ...	do.
3988	Ellis, B O. .	Walker & Co., Madras ..	Triumph.
3989	Kenneth, George ...	Diocesan Press, Vepery ..	Ford.
3990	Sundararaghavalu Naidu, P. ...	C-o Varadarajulu Naidu near Ry. Stn., Ammayanayakanur	do.
3991	Tippetts, G. A. .	Aylmon, Manantoddy ..	Maxwell.
3992	Seshachellam, C. ...	Curzon Co , Mount Rd. ...	Triumph.
3993	Williamson, P. R. C. ...	S. I. Ry., Trichy. ...	Ford.
3994	Krishna Aiyar, C. N. R. M. ..	Kalladakurichy ...	Standard.
3995	Fraser, Allen ...	Best & Co., Ltd, Madras ..	Triumph.
3996	Cooper, R. W. . .	Biden House, Royapuram	Calthorpe.
3997	Menon, Dr. A. R.	Palghat .	Chevrolet.
3998	Capt. David., J. C., I M. S. ...	2 A, Lawders Gate St, Vepery.	Triumph.
3999	Lakshmana Devar, R. .	Elangi Mittadar, Tenkasi ...	Ford.
4000	Dr. Mallayya, B. S.	4, Male Assylum Rd., Egmore.	Coventry.
4001	Rodgers, E. (of Govr's Band) ...	Ganeshkind, Kirkee.	Triumph.
4002	Veerappa Chettiar ...	Ramnad .	Ford.
4003	Kurup, Dr. T. C. K. ...	Lakshmi Vilas, Poonamalle High Road.	Triumph.
4004	Massey & Co., Ltd. ...	Madras	Ford.
4005	Petachi Chettiar. S R. M. M. C. T....	Zemindar Andipatty,Karur.	Triumph.
4006	Gopalakrishnan, K. V. ...	Contractor, Kothamangalam, Travancore.	B. S. A.
4007	Ananthanarayana Aiyar, S.K.A.V.S.	Hundi Merchant, Sencottah	Hupmobile.
4008	Over, Lieut. J. ...	Asst. Commandant, Central Depot. Kirkee	Triumph.
4009	Nurse S. .	Oakes & Co., Madras .	Maxwell.
4010	Mithen, C. L. .	Wrenn Bennett & Co. .	Invicta.
4011	Govinda Menon, Dr. C. ...	Hospital, Vizagapatam	Davidson.
4012	Campbell, A. ...	Peirce Leslie,& Co , Calicut.	Blackburn.
4013	Woodroffe, H G. P. ...	Woodroffe & Co., Madras	Davidson.
4014	Ramahoriya Karuppan Chetty, P.V R M.	Palani ...	Ford
4015	Desikachariar, K. C. ..	P. R. Square, Madras .	Ford.
4016	Bolar Haji Shaboo Sahib ...	Mangalore ...	do.
4017	Davidson, J. G. .	Postal Supdt., Ahmednagar	Triumph.
4018	Frolich, J. E.	Lynton, Kilpauk	Maxwell.
4019	Dr. Eapen, K. ...	Ceylon Medical Depot, Tuticorin.	Ford.
4020	Natasan, Dr. C., M. L. C. ...	Big St., Triplicane.	do.
4021	Muhammad Abdulla Sahib, T. ...	Cochin ..	do.
4022	Poke, E. J. ..	Fresh Ford, McNicholls Rd., Chetput.	Austin.
4023	Narayanaswami Naidu, T. ...	Ganapathypalayam, Udamalpet, Coimbatore.	Maxwell.
4024	Somasundaram Chetty & Co., M. ...	74, Godown St., Madras ...	Rover.
4025	Dehatos, Dr , M.B., B.S .	General Hospital, Madras. .	Enfield
4026	Ranga Rao ...	Bezwada ...	Ford.
4027	Slave, C. G. ...	Construction Engineer, Trichendoor Railway.	James.
4028	Lieut. Brown, R. H. ...	Kirkee ...	Triumph.
4029	Ramakrishna Aiyar, T. S. ...	Asst. to D. M. & S. O., Bellary.	do.
4030	Vasu, T. ...	Landons Garden, Kilpauk	Invicta.
4031	Jessop & Co.. Ltd. ...	27, Broadway ...	Maxwell.
4032	Subramanyam Chetty, P. L. S. S. ...	Kandanoor ...	Ford.
4033	Edwards, W. L. ...	Mylapore ...	Triumph.
4034	Jeevajee, A H. ..	Davidson St ..	Studebaker.
4035	Muthiah Mudaliar, P. K. .	Cuddalore ...	Talbot.
4036	Tiruvengada Mudaliar, V. ...	Mandy, Arcot ..	Fiat.

No.	Name.	Address.	Maker.
4037	Parker, H. R. ..	Oakes & Co., Madras ...	Fait
4038	Torupathy Naidu ...	1st Lane, Ponnagarum	Ford.
4039	Lord, J. G. ...	Port Trust, Madras	Overland.
4040	Vinen, R. F. .	Kolıekanam, Peermade ..	do.
4041	Rajagopal Pillai, M. R. ...	Ellappa Naik St., Madras.	do.
4042	Doraiswamy Reddiar, M	Mittadar, Namakal, Salem.	do.
4043	Ananthakrishna Aiyar .	Karaikudi ..	do.
4044	Sadagopa Mudaliar, S. .	Mannargudi	do.
4045	Veeraraghava Aiyar, L. S.	Home Park, Royapettah	do.
4046	Vyapuri Pillai, T.	c/o Thayyappa Pillai, Annamallai, Pollachi Tq., Coimbatore.	do.
4047	Narayanaswami Pillai, M. .	M. R. N Bros., Sivaganga.	do.
4048	Capt. Nathan, S K., L.M.S.	Periakulam, Madura	do.
4049	Subramanyam Chetty, A. T. K. P. L. S. P.	Serukudapatti, Ramnad	do.
4050	Venkannah, E. ...	33, Muthu Mudaly Street, Royapetta.	do.
4051	Pillai, K. N. ..	Engr , Monteith Road, Egmore.	do.
4052	Seetharamaswamy Naidu, Dr. W. .	D. M. & S. O., Cocanada	do.
4053	Major Parkinson Kenwith, J. T .	McNicholls Rd., Chetpet.	do.
4054	Sikandar, Rowther & Co., K. ...	25, Godown Street, Madras	do.
4055	Ramanathan Chetty, S. Rm. M. Rm.	Kanadukathan	do.
4056	Natesa Aiyar, N .	Teppakulam Street, Madura	do.
4057	K. P. U. Motor Mail & Passenger Service.	Kodaikanal	do.
4058	Yesudammall .	11, Muthial Naick St., Vepery.	do.
4059	Lodd Govindass, .	Sowcarpet, Madras. .	Hudson.
4060	Shanmuga Pillai, S N	4, Duplex St., Pondicherry	Ford.
4061	Mir Mohd, H. M ...	Mechanic Pollachi	do.
4062	Habibullah Sahib	N R. Motor Service, Pollachi.	do
4063	Blanford, A. W.	Oorgaum ...	Overland.
4064	Veeriah Garu, C	S.D. Motor Service, Bezwada	Motor.
4065	Tampoe, A. M G. C.	Collector, Madura	Studebaker.
4066	Geo D'Bras, E.	10, Hunter's Road, Vepery	Triumph.
4067	Lieut.-Col. McDonnell .	Bolaram ...	Ford.
4068	Mathan, K.	St. Marks Rd., Bangalore	Maxwell.
4069	Tiruvenkatachari, M C ...	Manager, Aziz Nager Settlement, via., Chidambaram.	Triumph.
4070	Smith, E. .	Smith & Andrew, Mount Rd	do.
4071	Roll, R F. & Williams, E C	Chrome Leather Co., Pallavaram.	Maxwell.
4072	Stone, F. W.	Asst. Engr., Telegraphs, 23 Perambur Barracks Rd.	Ford.
4073	Mockett, V. ..	Branstead, Nungambakkam	Hupmobile.
4074	Rajagopal Pillai, M. R. ..	32, Ellappa Naicken Street, Thiruvateeswarenpet.	Overland.
4075	Seetharaman, P. S. ...	Chandrabanoo Street, Komaleswaranpet.	do.
4076	Nilambur Motor Service Co., Ltd.	Calicut	do.
4077	Rao Sahib Dr. Sundara Reddi	Wexford House, Poonamallee High Road.	do.
4078	Dennis, A. W. .	British Station Hospital, Poona.	do.
4079	Mohd., Abdul Khader, K. S. ..	246, Ninth ward, Madura .	do
4080	Ananthrama Aiyar, Dr. A. ...	20, Ebramji Sahib Street...	do.
4081	Pankajam Motor Service ...	Kodaikanal Road ...	do.
4082	Williamson, P. R. C. ...	S. I. Ry., Trichy. ...	...
4083	Narayanaswamy Reddy, M. ..	Chandragiri ...	Overland.
4084	Veerappa Pillai, M. ...	Dt. Bd. Presdt., Pandamangalam.	do.
4085	Vythia Nayagar, P. ..	8, Bazaar Rd., Royapettah.	do.
4086	Sreenivasan, T. A.	43, Tank Square, Triplicane	do.

No.	Name.	Address.	Maker.
4087	Tirupprantaka Mudr., B. S. ...	S. R. Balakrishna & Co., Timber Merchants, South Malabar.	Overland.
4088	Seshasaye Bros. .	Cantonment, Trichinopoly..	do.
4089	Bliss, D. G., I.C.S. ..	Nungambakam ...	do.
4090	Subbiah Chetty, V. ...	Coimbatore ...	do.
4091	Atkinson, G. R. ...	Madras Club ...	do.
4092	Bri.-Gl. Depree, H. ...	Fort, Madras ...	do.
4093	Thorns & Co. ...	Moun Road ..	do.
4094	Mamura, W. M. C.	Nook Jermiah's Rd., Vepery	Triumph.
4095	Baskett, J. G. ...	Genl. Collins Rd., Vepery..	Maxwell.
4096	Rajagopala Aiyar, A.	Ayyempet, Tanjore .	Humber.
4097	Hart, J. ...	2-3, Church St Vepery	James.
4098	Chetty, J. W ..	Bombay Co., Ltd., Broadway	Standard.
4099	Alexander, C. G. ..	T. A Taylor & Co. ...	Essex.
4100	Dewan Bahr. Ramachandar Rao, M.	Ellore .	Ford.
4101	Rajah of Pithapuram ...	Teynampet, Madras .	Fiat.
4102	Rajah of Kalahsty ..	Kalahasty ...	Maxwell.
4103	Pearce, R. ..	2nd Madras Group Garrison, Fort St. George.	Davidson.
4104	Proprietor ...	S. R. Motor Works, Karaikudi.	Hupmobile.
4105	Abdul Wahab Sahib, T.	Pursawalkam	Standard.
4106	Ramachandra Naidu, R.	Pedaiiar Koil St., Madras.	Maxwell.
4107	Ramswamy Mudali, V. S. .	Poonamallee High Rd. ..	Ford.
4108	Ramalinga Chettiar, K. .	Tollgate Contractor, Panicharmedu, Markanam	Triumph.
4109	George Townsend Boag	Gambiers Gardens, Adyar..	Essex.
4110	Krishnachettiar, T. ..	Coimbatore ...	Overland.
4111	Numan, R. E. .	A. T. S., M. & S. M. Ry, Royapuram.	do.
4112	Tiruvenkataswamy Mudaliar, V. S....	Agent, Best & Co., Bangalore.	do.
4113	Gandiot, C. H.	Pondicherry ..	do.
4114	Robert Gaibele ...	Do.	do.
4115	Muthukaruppan Chettiar, S.L.P.L.	Devakottah ..	do.
4116	Stree Andal Motor Works	Oorgaum ..	do.
4117	Palaniappa Chettiar, M. P. S. .	Karaikudi ..	do.
4118	Sirur & Co., N. ...	Nutshell, Poonamalle High Road, Madras.	do.
4119	Major Goldie, K. O.	Military Secy to H. E. The Governor, Madras.	Overland.
4120	Abbott, A. .	Snowdontrill, Ooty. ..	do.
4121	Vyapuri Pillai, K. N. ..	Kotagiri .	do.
4122	Nellayappa Pillai, A. ...	27, West Chitra St., Madura	do.
4123	Daniel, D. ...	Dist Board Engr., St. Thomas Mount ..	do.
4124	Ramalinga Reddy, S. ...	Banker, Nellore	do
4125	Raju Naidu, Y. .	Yena[illegible], Godavari Dt. .	do.
4126	Rev. Hampton, E. G. .	Coonoor Nilgiris ...	do.
4127	Marshall, W. H.	Perambur Barracks ...	do.
4128	Page, H. E.	Cordite Factory, Aruvankadu.	do
4129	Mir Enayath Ali ..	Ally & Co., 17, Mt. Rd. .	do.
4130	Parthasarathy Aiyengar, P. B. ...	Palliappen St., Madras ..	Triumph.
4131	Ranee of Travancore .	Trivandrum	Paige.
4132	Rangaswamy, V. C.	Acharya Griha, Royapettah	Cowley.
4133	Madras Engineering Works .	Royapuram	Thornycroft.
4134	Seethapathi Rao, R. ...	Good Luck & Co., Guntur.	Overland.
4135	Veeriah Garu, C.	S.D.Motor Service, Bezwada	Wichita.
4136	Rangaiah Naidu, G. ...	93, Coral Merchant St. ..	Roamer.
4137	Rajah of Venkatagiri ...	Venkatagiri ..	Sunbeam.
4138	Ollinbock, P S. ...	4, Lawga W. Works, c-o Cellard Co., 2, Phayre St., Rangoon.	Ford.
4139	Hanson, F. J. .	Brooklands, Perambur	Davidson.
4140	Ramalingaiah, L. ..	Sub-Agent. B.O.C, Guntur	Overland.
4141	Gajapathi Naidu, R. ..	316, Mint St., G T. ...	Excelsior.
4142	Srinivasan, M. K. ..	60, Thambu Chetty St., G.T.	Triumph.

No.	Name.	Address.	Maker.
4143	Parameswaram Pillai .	Ex. Engr., Guntur ...	Overland.
4144	Strickland, H. F. ...	Shimoga ..	do.
4145	Rajagopal Pillai, M. R. ..	Ellappa Naick St., Madras.	do.
4146	Muniyappa Chetty, S. M. R. ..	Ramachandrapuram.	do.
4147	Richardson, J. A. ...	Ooty. ...	do.
4148	Alagappa Chetty, K. V. A. L.	Kattaiyur, Ramnad ...	do.
4149	Tatachariar, K. T. ...	Chinnakadai St., Trichy ...	do.
4150	Venkatanarayanam Pillai, A. T. ...	Mirasdar, Kumbakonam.	do.
4151	Kannappa Chettiar, V. K. N. V.	Nattarasankottai Sivaganga	do.
4152	Sulley, J. P.	National Bank, Madras	do.
4153	Sheik Md. Rowther, K. P. V.	164, Angappa Naick St. .	do.
4154	Frost, M. J. .	Stirling Rd. Nungambakam	do.
4155	Panikar, C. S. S. ...	Chittoor Cochin	do.
4156	Sreenivasa Aiyangar, T. C. ...	H. C. Vakil, Madura	do.
4157	Subbiah, V. C. ...	Forest Depot Rd., Coimbatore.	do.
4158	Major Coopland, A. G. J. ...	5th Cavalry, Iscoyd, Wellington, Nilgiri.	do.
4159	Narasimha Rao, Rajah K. V. ..	Gelugumalli, Polavaram Tq.	do.
4160	Gopala Pillai, A. ...	Arni	do.
4161	Sopanachelam, A. .	15. Ammen Koil St, Royapetta. ...	do.
4162	Seethammall	38, Agraharam St., Chintadripet .	do.
4163	Upshon, L. H. ...	Supdt of Police, Salem	do.
4164	Krishnaswami, Dr. G. N.	297, Mint St., Madras	Studebaker.
4165	Palaniappa Chetti. A. L. S. P. P. L.	Alwarkottai ...	Dodge.
4166	Lasrade, G. S. ..	D. F. Officer, Mangalore.	Ford.
4167	Rao Sahib Swaminatha Aiyar, N. ..	Lakshmi Vilas, Pudupet Garden Rd., Royapettah.	Overland.
4168	Velayuda Menon, K. P.	H C Vakil, Madura	Both.
4169	Ramalinga Mudaliar & Sons, V. V. C.	Trichungod	Kochler.
4170	Daniel, F. ..	Royapettah .	Ford.
4171	Hajee K. A R. Sahib	Oldpet, Krishnagiri ..	do
4172	Kandaswamy Chetty, A ...	Dharmapuri	Austin.
41 3	Ekanatha Row M. C. ..	Sasi Vilas, Mylapore. ..	Overland.
4174	Subba Rao, V. C.	9, Nallathambi Mudaly St., Triplicane.	Triumph
4175	Rani of Vijianagaram ...	Admiralty House, Mylapore.	Studebaker.
4176	Appajeeappa, S.	Bangalore	Ford.
4177	Venkataramanier, G. S.	Gobichettipalayam	Clydesdale.
4178	Taylor, R. E. M. ..	Connemara Hotel, Madras	Calcott.
4179	Chakrapani Naidu, P. .	85, Govindappa Naicken St.	Standard
4180	Abdullah Sahib	Hajee Aboo Bucker & Sons, 75, Godown St, Madras.	B. S. A.
4181	Rangaswami Pandya C. V ..	The Palace, Ettiyapuram...	• ...
4182	Hussain, Mirza Abdul	Vepery ..	Overland.
4183	Chidambaram, S. T. R. M. ...	Galley & Co., Madras	do.
4184	Lichler, W. J. A. ...	Inglewood Estate, Yercaud	do.
4185	Rev. John Muller, M. A .	Pasumalai, Madura	do
4186	Ghulam Md. Yi Hussain Nama .	22, Genl. Patters Road.	do.
4187	Guruswamy Devar, K. ..	J.M. Service, Aruppukottai	do.
4188	Ganapathy Aiyar, Dr. R. ...	Royapettah Hospital .	do.
4189	Amir Ali Sahib, Syed Mohd ..	65, Peter's Rd., Royapetta	do.
4190	Mookerje, D. ..	Seduapuram, Godavary .	do.
4191	Naganatha Sastry, P. V. ..	Vakil, Tanjore	do.
4192	Sadayappa Mudaliar, A. ...	Saidapet .	Essex.
4193	Capt. Ram Mohan, G. V., B.A., M.B. & C.M., I.M S.	Meeran Sahib St., Mount Road.	Triumph.
4194	Ramakrishna V., I. C. S. ..	Sub-Collector, Chingleput.	Ford.
4195	Peer Md. Rowther, V. P. ...	Genl. Merchant, Tinnevelly	do.
4196	Barber, G. ...	Whiteaway Laidlaw Madras	Douglas.
4197	Ispahni & Sons. M. M.	150, Broadway	Overland
4198	Jayner, R. S. .	Nawab's Garden, Mount	Coventry
4199	Mirza Jaffer, A., I. C. S.	Dalhousie Square, Calcutta.	Zenith
4200	Srikannikaparameswari Motor Service.	Pudukottah ..	Ford.
4201	Venkatachari, A. R. .	Asst. Engr., Cuddalore N.T.	B. S. A.

No.	Name.	Address.	Maker.
4202	Muthukumaraswamy Chetty, A. T.	Cuddalore ...	Humber.
4203	Armstrong, G. G. ...	G. T. M., M. & S M. Ry., 5, Sterlings Road.	Ford.
4204	Subramanyam, D. K P. ...	70, Vellala St. Vepery ..	Douglas.
4205	Macqueen, L. ..	National Bank, Madras .	B. S. A.
4206	Rama Rao, A. ...	Digumarthivari St , Cocanada. ...	Overland.
4207	Ramanujam Chety, P. V. ..	36, Govindappa Naick St.	do.
4208	Gopal Rao, T. L.	Agent, Oriental Life Office.	Ford.
4209	Capt. Pankin. H. W. ..	S. I Ry., Trichy. ..	Douglas.
4210	Reinacher, C. ...	Volkart Bros., Madras	Triumph.
4211	Frythall, W. G. ..	Chief Asst. Engr., Mysore Mine, Marikuppam.	A. B. C.
4212	Dowdon & Co.	Sunkurama Chetty St.,G.T.	Overland.
4213	Spencer & Co , Ltd.	Mount Road .	Thornycroft.
4214	Ramamurthi Aiyar, T. V. .	New Palace, Mylapore	Blackburn.
4215	Ramakrishna Aiyar, V.	Udamalpet, Coimbatore ..	Overland
4216	Newab Sikandar	Noway, Bombay	Chevrolet.
4217	Fulton, H. M.	Connemara Hotel, Madras.	Scripps
4218	Patrick, K. N C. ..	Do. ..	Austin.
4219	Muthu V. ...	5, Westcott Rd.Royapettah	Ford.
4220	Rangaswami S. .	90, Karayalar, Naladiyar Adivaram, Ambasamudram	do.
4221	Kandaswamy Gownder, G.	Perimthalavur Coimbatore	Ford.
4222	Chari, S. R.	26, Linga Chetty St., G. T	do.
4223	Ramachandrayya, A.	22, Nili Veeraswami Chetti St., Triplicane.	..
4224	Davidson, N. B. F.	Madras Club, Madras	Ford.
4225	Subramania Aiyar, S. .	c-o G. Greatorex, Armenian St.	Coventry
4226	Narayana Singh, R M. N.	Cloth Merchant, Lakshmivaram, Kanadukathan.	Ford.
4227	Ramaswami Chetty, S. T. R M. S.	Karaikudi ..	do.
4228	Valaroti, R. M. N.	Motor Service, Madura ..	Bus.
4229	Ramanatha Aiyar, T. V.	Coonoor House, Mylapore.	Ford.
4230	Venkatapathy Naidu, K.G.Zamindar	Kangundikuppam. .	Overland.
4231	Sadasivan, P S.	Naval Hospital Rd.,Madras.	do.
4232	Abdul Aziz Sait, K.	27, Godown St., Madras ..	Chevrolet.
4233	Oosman, N M. .	Shadi Mahal, Triplicane .	do.
4234	Govinda Chetty, G.	231, Govindappa Naick St	do
4235	Venkatachelam Aiyar, A. R.	Lloyd's Rd , Royapettah	do.
4236	Shanmugasundara Mudaliar	Annamalai, Pollachi	Ford.
4237	Subba Rao. E. ..	c/o Y. Subba Rao , Main Road, Cocanada	do.
4238	Rao & Co., D. P. .	Harris Road. Madras .	Triumph.
4239	Bank of Madras ..	Madras ..	do.
4240	Narasinga Rao, V. K. ...	Temple View, Tinnevelly	Cycle.
4241	Asirvatham Pillai, P. J.,L.M.P. .	MedicalOfficer,Devakottah.	Triumph.
4242	Winkler, F.	Perambur	B. S. A.
4243	Sapthanshi Reddy, K. C.	Zamindar, Kattuputhur	Crossley.
4244	Abdul Kadir Muthuvirasai ...	Motor Service, Tirupattur.	Kochler.
4245	Volkart Bros.	Tellicherry ...	Ford.
4246	Govindarajalu Naidu, M. ...	Cycle Merchant, High Rd., Triplicane.	do.
4247	Paul, A. A.	3 Abraham Lane, Purasawalkam	James.
4248	Susainath Pillai, G.	Sub Insp., D. Div., Madras.	Triumph.
4249	Hadaway, W. S. ...	School of Arts, Madras .	Ford.
4250	Lee, P. T.	Supdt., Chengalvaraya Naick Charities, Vepery.	Overland.
4251	Chantler, R M. A ...	Perumal, Nagercoil ..	Chevrolet.
4252	Ananthachari, P. K	51, High Raod, Egmore .	Triumph.
4253	Chambers, G. A.	Chrome Leather Co., Chromepet.	Daibys.
4254	Subramanya Iyyer, V S. ..	c-o Suburatnam Aiyar, Agraharam St., Erode.	Overland.
4255	Singaravelu Chettiar, L. ...	328, Mint Street, Madras	Singer.

No.	Name.	Address.	Maker.
4256	Gopalaswami Mudaliar, C. Bana ...	Tiruvallur, Tanjore Dist....	B. S. A.
4257	Subbiah, N. S., B.A., B.L. ...	V. C. V., Palamcottah	do.
4258	Annamalai Chetty, M.R.P.L.M.T.T.	Madura ...	Ford.
4259	Lieut.-Comdr. Sutherland Page .	Strand Road, Calcutta ...	Calthorpe.
4260	Louis Thivy .	6, Perambur Barracks ...	Overland.
4261	Arthahari Chetty, ...	.. ...	Chevrolet
4262	Pothan, Dr. G. O. .	Medical Officer, Cuddapah.	Ford.
4263	Raghunatha Rao, K. R. ...	1, Krishna Rao Agraharam, Kumbakonam.	Essex.
4264	Russell Bowerrman, M. ..	Connemara Hotel Madras.	Maxwell.
4265	Suraj Mull Dhoolchund ..	Tholasinga Lane, Sowcarpet.	Hudson.
4266	Vasudeva Mudaliar, C Arcot ...	2 85, Swami Naick Street, Chintadripet.	Wolf.
4267	Sooryarajulu Naidu ..	Probationary D S.P. Vellore	Ford
4268	Jayaram, P. S.	1, Vathiyar Kanda Pillai Street, Vepery.	B. S
4269	Major Morris, C. E.	Binny & Co., Madras ..	Overland.
4270	Chave, E. H.	P.W.D., Secretariat, Madras	B. S. A.
4271	Thomson Chetty, W ...	Rookery, Harrington Rd, Vepery.	Chevrolet.
4272	Rajah of Pithapuram ...	'Dunmore,' Teynampet .	Sunbeam.
4273	Wilson, J A. .	Asst Commr., Chittoor ..	Ford.
4274	Rector, R. C.	Telegraph Office, Cuttack	Triumph.
4275	Muthiah Chetty, A. R. S. M. ..	26, Coral Merchant St. .	Ford.
4276	Latchmana Mudaliar, A.	Ponnappa Mudaly St. Vepery	do.
4277	Zamindar of Marangapuri ...	Trichinopoly Dt	Overland.
4278	Rajagopala Iyengar, K S. ...	Police Inspector, Avanashi	Douglas.
4279	Dr Nanjunda Rao, M. C. .	West Mada St., Mylapore	Triumph.
4280	Dewan Bahadur Govind Doss Chaturbhooja Das & Sons.	159, Mint St, Madras.	Paige.
4281	Holmes F. ...	Crompton Eng. Co., Madras.	Triumph.
4282	Diagob, G. ...	Advocate, Pondicherry	Commonwealth.
4283	Ponnuswamy Pillai, D. V. ..	79 & 80, Purasawalkam High Road, Vepery.	Ford.
4284	Galleti, A., I.C.S.	Collector, Nellore	do
4285	Bartley, W K. ...	Pilkington Rd., Perambur	Studebaker.
4286	Kesavarao Naidu, S. C. .	2, Venkatachella Mudaly St., Vepery.	Triumph.
4287	Elphinstone Co, Ltd. .	Madras	Hupmobile.
4288	Padmanabhachari, T. S.	38, Agraharam St, Chintadripet.	do.
4289	Wood, E. A.	"Ebraham Bagh' Kilpauk.	B. S. A.
4290	Dickson, F. ..	29, Hunter's Road, Vepery.	Triumph.
4291	East Indian Distillers and Sugar Factories, Ltd.	Palghat	Ford.
4292	Sreenivasan, K. C. ...	121, Big St., Triplicane	Triumph.
4293	Oram, F.	Madras Guards, Vepery	Zenith.
4294	Nawab Mathee Hussain Khan ..	55, Peters Rd, Royapettah	Studebaker.
4295	Maharaja of Vizianagaram	Mylapore .	do.
4296	Sundaram, S.	Civil Engr., Section Office, St Thomas Mount.	B. S. A.
4297	Peebles, A. .	B. O. C. Tondairpet .	Douglas.
4298	Thambuswamy, P. M ..	94, P. V. Koil St, Royapuram.	Perry.
4299	Balaji Rao, C., M.A., B.L ...	H. C. V., Coimbatore	Chevrolet.
4300	Madras Autocar Transit Co. ...	Mount Road ..	Hupmobile.
4301	Dwarakanatha Sastri, P. ...	P.V. Sastry & Co., Madras.	Ariel.
4302	Md. Moosa Sait ...	32, Godown St., Madras .	Standard.
4303	Patagar ...	Palahamkottah	Overland.
4304	Ganny Hajee Ahmed ..	36, Anderson St, Madras	Chandler.
4305	Mallava, B. S., M B. & C.M. ..	107, Nyniappa Naicken St	Humber.
4306	Prasanna Chidambara Reddiar. .	Namakkal	. ...
4307	Seshachallam Chetty, C. ...	P. B. C. Seshachallam Chetty & Co, Godown St	Standard.
4308	Muthuswamy Aiyar, K. ..	Punkavaratham, Ettayavaram,	Ford.
4309	Janab G. Mohideen Sahib ...	Arambakkam, Villivakkam P. O.	Hupmobile.

No.	Name.	Address.	Maker.
4310	Raju Chetty, T. S. ...	91, Rasappa Chetty St. ...	Ford.
4311	Kuppuswamy Aiyar, S. .	H. C. V., Vepery ...	do.
4312	Corapiet, C. N. ..	Egmore ...	Hupmobile.
4313	Dr. Lakshmipati, A.	19, Harris Road, Madras	Ariel.
4314	Simpson, H. H.	Jatmala Manantoddy Estates, Vyanad.	Ford.
4315	Gilbert, W. A. ...	Cherakara Estate, Manantoddy.	do.
4316	Ratnaswami, V.	Periakulam Madura ...	Overland.
4317	Venkatachelam Chettiar, C.V.C.T.K.R.	Kanadukathan .	Hupmobile.
4318	Krishna Rao, P K., L M. & S.	Edward Elliot's Road, Mylapore.	Chevrolet.
4319	Gopala Menon, C. .	Gengu Reddy St., Egmore.	Morris.
4320	Suryanarayana, B. .	Moore's Gardens, Nungambakam.	Ford.
4321	Annamalai Chetty & Co., V. A. .	187, Audiappa Naick St. .	Chevrolet.
4322	Major Dunn, F. J. ...	Hospital, Royapuram	Overland
4323	Corporation of Madras .	Madras	do.
4324	Chennakrishna Chetty, P. C ...	Salem .	do
4325	Seethanna, D.	Driver, Cocanada	do.
4326	Mahoney, J. S .	Garrison Engr., Madras.	do.
4327	Chakka, K. C ..	Profr. Eng. Coll., Guindy.	do.
4328	Alfred Jaysson & Co. ...	Tuticorin ...	do.
4329	Arthur, S. A.	Alexander & Co., Madras ..	do.
4330	Samarapuri Mudaliar	Nagappiar St., Triplicane	do
4331	Shabanadri, B. ..	Wallers Road, Mount Road.	do.
4332	Ramanatha Iyer, P. P.	Peruvamba village, Tittamangalam, via Palghat.	do.
4333	Gajaraja Mudaliar, K. .	Dt. F. Officer, Waltair	do.
4334	Narasinga Rao, V. K.	Temple View, Tinnevely	do.
4335	Morgan, F J.	Wale Estate, Balur, Mysore	do.
4336	Ramaswamy Chetty, M.R.M.K.R.M.	Palavangudi, Ramnad ..	do
4337	Thorpe, Brian ..	Buckingham Gardens, Perambur ..	do.
4338	Oakley, L. H. B. O. C. ..	Bombay	do.
4339	Muthuraman Chetty, V. M A.	31, Coral Merchant St.	do.
4340	Namboodripad, P. M. N	Chelleserry, Pattamby Ry	do.
4341	Kothari & Sons ..	148, Broadway, Madras	do.
4342	Skinner, E. L. ...	Supdt. of Police, Nellore ..	do.
4343	Krishnan Nair, C. ...	Public Prosecutor Madura.	do.
4344	Kaka ..	Spencer's Hotel, Coonoor.	do.
4345	Narayana Aiyer, S. V. N C.	Banker, Kalladakurichi	do.
4346	Chinnaswamy Aiyangar, P.	H. C. V., Chingleput	do.
4347	Major Grey, I.M.S	Pantheon Road, Egmore ..	Buick.
4348	Northey, H. M.	Chetenhalli Estate, Mudegeri.	do.
4349	Sgt. Corner .	Fort St. George ..	Hudson.
4350	Khadir Batcha Sahib, M. .	Kunnathoor, via, Poonamalle	do.
4351	Zamindar of Khallikote ..	Cathedral, Madras	Buick
4352	Ramaswamy Aiyar, S. .	Professor, Law College ..	Ford.
4353	Rajagopala Aiyangar, T.	R. V. Motor Service, Dindugal.	Chevrolet.
4354	Maharajah ...	Kollengode	do.
4355	Sri Thirupurasundari Motor Service	Madura ...	Ford.
4356	Taylor, A H. ...	Connemara Hotel ...	New Hudson.
4357	Venkatarama Aiyar, N. N. R.	Pleader, Namakal ...	do.
4358	MacIver, L. J. .	Collector, Mangalore .	New Imperial.
4359	Mahadeva Aiyar, K S.	Pycrofts Road, Royapettah.	Ford.
4360	Aiyangar, S B.	Supdt., Elec. Dept , Mysore	Chevrolet.
4361	Velayutha Chetty, P. S.	Oil Mill, Mint Buildings	do.
4362	Ekambriah, C.	18, 2nd Line Beach, Madras.	Hudson.
4363	Pakir Mohamed Rowther, A. K M.	Kurinjipadi, Cuddalore	Chevrolet.
4364	Hajee Ebrahim Sait & Sons ..	29th Infantry Rd. Bangalore.	Both.
4365	Vyapuri Pillai A. M. ..	c/o Palani, Athur, Salem Dt	Ford.
4366	Malabar Forest Rubber Co., Ltd. ...	Calicut	Pullman.
4367	Black ...	Burmah Oil Co., Tondiarpet	Invicta.
4368	Kasi Viswanatha Mudaliar, R ...	Shanmuga Gardens, Kilpauk	Chevrolet.

No.	Name.	Address.	Maker.
4369	Balakrishna Chetty, K. G. ...	327, Mint St., Madras ...	Studebaker.
4370	Seetharama Aiyar, S. V. ..	Kalladakurichi	Rover.
4371	Arumuga Mudaliar, M. ..	Cuddalore	do.
4372	Motor Service .	Madanapalle Rd., Punganur	Wichita.
4373	Padmanabha Aiyar, N. K.	Near Thycod Hospital, Trivandrum.	Davidson.
4374	Reddy, K. R. ...	Gooty ..	Ford.
4375	Govt. Agrl. Engineer ...	1 Poonamalle High Road...	Austin.
4376	Mullings, C. T. ..	Spur Tank House, Egmore.	Maxwell.
4377	D'Silva, A. R. ...	Yercaud, Salem ...	Douglas.
4378	Annamalai Chetty, S.	Lakshmi Motor Service, Pudukottah	Republic.
4379	Doraiswamy Aiyar, A.	H. C. V., Mylapore ..	Renault.
4380	Ramaswamy Nayanar ..	20, East St., Mayavaram	Argyle.
4381	Ramalingiah, N. .	Cocanada	Ford.
4382	Ranganayaki Ammal .	Kennett's House, Egmore.	do.
4383	Rao Bahadur Krishnan, K.	Palghat	Maxwell.
4384	Narasimha Rao, B. V.	Arumuga Chetty St., Triplicane ...	Overland.
4385	Kailasa Sarabhial	Secunderabad	Chevrolet.
4386	Siddonsetti Chandriah .	Do	do.
4387	India Krishna Vilas Motor Service .	Andipatty, Madura ..	Kachler.
4388	Do.	Do. ...	do.
4389	Lieut. Galbraith, J W.	Army Clothing Dept. ..	B S. A.
4390	Krishnamurthy Naidu, G.	Engr., C.P. Mills Co., Rajahmandry	Invicta.
4391	Hooper, J. M.	Asst Secy., Chief Secretariat, Fort, Madras.	Chevrolet.
4392	Whitehead, J. A.	D.P.O., Ootacamund ..	do.
4393	McElligott, G. ..	2nd Supdt. Civil Veterinary Dept., Royapettah.	Invicta.
4394	Sitaram Singh, K	C/o Krishna Bagh, Tirupur.	Ford.
4395	Senneck & Jonson ..	Tuticorin ...	American.
4396	Chellaram Gianchand ...	Mount Road ...	Essex.
4397	Annamalai Chetty, K. M. K A ..	Vagupatti, Pudukottah	Hupmobile.
4398	Dr Mir Anwaruddin, Advocate ...	Palm View, Royapettah ..	Calthorpe.
4399	Rangaswami, M S.	Extra Asst. Conservator, Palghat ...	Sunbeam.
4400	Krishnamma, N. R., I E.S ...	Rajahmundry.	Indian.
4401	Murgesa Mudaliar, A ...	99, Varada Muthiappan St	Chevrolet.
4402	Hydari, S. A., I.C S.	Bellary ...	Ford.
4403	Madras Elec. Supply Corpn., Ltd. .	1. Rundall's Rd., Vepery ...	do.
4404	Sastry, P. V.	2nd Line Beach, Madras ..	Cowley.
4405	Granway, W. J .	1, Khan Road, Poona ..	Douglas.
4406	Krishnaswamy Aiyar A.	13, Luz, Mylapore ...	Oldsmobile.
4407	Appaswamy Mudaliar, R. N ...	Coimbatore ...	Austin.
4408	Sreenivasa Sarma, S. A	Lloyd's Road, Royapettah...	Calthorpe.
4409	Kuppuswamy Aiyar, D. ..	Kumbakonam ...	Ford.
4410	Srinivasa Rao Sahib, Mrs K	Madhava Bagh, Mylapore	do
4411	Salt, G.	73, Carnatic Infy., Trichy.	Indian.
4412	Varadappa Naidu, C. .	Jotta House, Kilpauk .	Paige.
4413	Sriranganayakulu, I	Chittagada Estate, Vavelavalsa, Vizag.	Ford.
4414	Sergeant Maddock, J. N, I O.D.	32, Block Ordnance Line ...	Triumph.
4415	Govt. Agrl. College .	Coimbatore ...	Ford.
4416	Smith, R. N. D. .	Wilson & Co., Madras ..	Triumph.
4417	Govinda Pillai, B. ...	121, Thambu Chetty Street.	Ford.
4418	Upper India Motor & Eng Co .	9, Shanajat Rd., Lucknow.	Vauxhall.
4419	Rogers, James ..	Fort, Madras ...	Henderson.
4420	Maddur Kollegal Car ...	Mallaudle, Mysore ...	Republic.
4421	Do.	Do. .	do.
4422	Rajagopal, M. R .	32, Ellappa Naicker Street, Tiruvateeswaranpet.	Overland
4423	Chelliah Pillai, J. V.	57, Poonamallee High Rd.	Hupmobile.
4424	Balasubramanyam, M. .	317, Thambu Chetty Street.	Indian.
4425	Perry, F. R. ...	"Stamford House", Perambur Barracks ...	Overland.

No.	Name.	Address.	Maker.
4426	Lunham, Capt. ...	4th Poona Horse, Cavalary Lines, Poona ...	Invicta.
4427	Krishna Aiyar, C. V. R. M. ...	Banker, Virappapuram, Kalladakurichi ..	B. S. A.
4428	Whippen, T. .	1, Infantry Rd., Bangalore.	Chevrolet.
4429	Eagan, J. S. C. ...	Hill Grove, Coonoor	Ford.
4430	Maharajah of Vizianagaram ..	Vizianagaram .	Thornycroft.
4431	Krishna & Co. ...	Usarau Konda, Anantapur.	Repathi.
4432	Sheik Meeran Sahib & Co., K.	25, Godown St., Madras	Crossley.
4433	Md. Kabir Sahib ..	Timber Merch Nanjangod	Ford.
4434	Moore, A. G. ..	Supdt., Govt. Telegraph Office, Madras.	do.
4435	Rajaram Singh, L.	Rajeswari Motor Service, Madura.	do.
4436	Kuni, Dr. M. G.	Genl. Hosp, Madras .	Triumph
4437	Sentinel Waggon Works, Ltd.	Monteith Rd., Egmore ...	do.
4438	Seshasayee Bros. .	Eng. Work, Promenade Road, Trichy.	Chevrolet
4439	Venkataraman, T. S .	c/o T. S. Subramani Aiyer, Asst. Ex Engr., Rajahmundry	Sunbeam.
4440	*Owner not known*		Crossley.
4441	Muthiah Mudaliar, A	Police Inspr., Tinnevelly . .	Triumph.
4442	Vergheese, T.	358, Mint St., Madras	do.
4443	Gilks, A. H.	Eng. College, Guindy	Davidson.
4444	Berchard, L B	Best & Co Ltd.	Enfield
4445	Ramsay Unger, T	Ramsay & Co., Madras	Ford.
4446	McHart	Forest College, Coimbatore	Davidson.
4447	Katam Malla Reddy ..	Buchireddy palayam, Nellore.	B. S. A.
4448	Capt. Jaffry ...	11th Hussars, Madras	Studebaker.
4449	Sree D M. Motor Service	Bezwada	Wichita.
4450	Carim Ommer Motor Co. ...	General Patters Road	do.
4451	Veeraragavalu Naidu G. .	Thambkachella Pillai Street, Triplicane.	Federal
4452	Mackay, C. G	Dt. Judge, Waltair ..	Flyer.
4453	Namperumal Chettiar, S. S	Govindappa Naicken St.	Rover
4454	Krishna Rao, L. & Lakshmana Rao, M.	47, West Tower St., Madura	Ford.
4455	Moorthy & Co., V. S K. ...	317, Subbiah Rd., Mysore.	do.
4456	Madhava Rao, K. ...	Norton & Co., San Thome	B. S. A.
4457	Tapp, D. H. ..	Addison & Co., Madras	Sunbeam.
4458	Brown, C. H.	Sallibalh Estate, Chicmagalur.	Ford.
4459	Hart, Dr Jas. ...	Govt. Mental Hosp. Kilpauk	do.
4460	Bruce Scott, D. .	South Indian Export Co ..	B. S. A.
4461	Foucar, L. F	15, Armenian St. Madras.	Oldsmobile.
4462	Jack Harcourt Wilson ..	Walker & Co., Madras	Rudge Multi.
4463	Murugappa Chettiar, S.	Karaikudi ..	Overland.
4464	Lieut.-Col. Perry, E.L., D.S.O., I.M.S.	Sanitary Commr., Egmore.	Buick.
4465	Addison & Co., Ltd. .	Madras	Enfield
4466	Achutalingam, C	Yelitipadu, Tanuku Tq	Overland.
4467	Fernand ..	P. W. I., S.I.Ry., Egmore.	do.
4468	Halliwell, F. ...	Addison & Co.	Buick.
4469	Venkataram Aiyar, A. R	Santhi Nikatam, Mylapore.	Overland
4470	Srinivasa Sarma	Lloyd's Rd., Royapettah	Chevrolet.
4471	Rajah Jagannatha Row, C ...	Venkatagiri ..	do.
4472	Manavaliah, M. ..	70, Devaraja Mudaly St. .	do.
4473	Devaraja Mudaliar, V. V. ...	Miller's Rd., Kilpauk ..	do.
4474	Dolbear, Rev. M. L.	A E. L. M., Narasaraopet.	Ford.
4475	Staff Sergeant Smith, H. ...	Elphinstone Co., Madras.	Steam.
4476	Muthuswamy, C. S. ...	Pichu Pillai St., Mylapore.	Triumph.
4477	Diffson, A. J. ...	Gundumalli Estate, Mattu patti.	A. J. S.
4478	Narasingam Pillai, N. ...	50, Armenien St, Madras.	Ford.
4479	Parameswara Mudaliar, V. P. ...	Melawayur, Chingleput ..	do.
4480	Ponnuswami Achary ...	82, Adam St., Royapuram	Triumph.
4481	Byramshaw, F. ...	R. Patel & Co., Madras .	Buick.
4482	Lieut.-Col. Mh. Chaudhari. ...	Guntur .	Overland.

No.	Name.	Address.	Maker
4483	James Roland, Cartner ...	Asst. Surgeon, B. S. H., Mount.	Triumph.
4484	G.S. Steers ...	2, Jones St., Madras ..	Hudson.
4485	Vkiadoss Dag ...	90, China Bazaar Rd. ..	Overland.
4486	Sundararajulu Naidu. K. ...	Guntur	Chevrolet.
4487	Hurley, T. J. ...	" Meston," Harrington Rd. Chetpet.	do.
4488	Deva Doss, M. D. ..	Sylvan Lodge. Mylapore	Overland.
4489	Samuel Mohidin Sahib, J	16, Thambu Chetty St. ..	Buick.
4490	Turing, J. M.	The Garage, Adyar ...	do.
4491	Appaswamy Mudaliar, M. ..	Ayyankulam St.Chingleput	Buick.
4492	Krishnama Chariar, V. T. Rao Bah.	Mylapore.	Chevrolet.
4493	Govindachari ..	Best & Co., Madras .	Calthorpe.
4494	Capt. C. H. R. Wyne.	Fort St. George.	Triumph.
4495	Ramanatha Shenai . .	Ratnakur Gardens, San Thome.	Chevrolet.
4496	Raghupathy Aiyangar ..	Pallathur ...	Ford.
4497	P. Chota Dass & Sons	16, Lakmudass St., P. T. ...	Renault.
4498	Travancore Engineering Works	Trivandrum .	Ford.
4499	McLeod, A. .	Binny & Co., Madras	B. S A.
4500	Chella Pillai Chetty, G. C.	68, Godown Street	Buick.
4501	Ramasundaram Pillai. R. V. .	Punayur, Rajapalayam . .	Overland
4502	Lieut. Over, J.	Followers Central Dept.. Kukie	Douglas.
4503	Satyanarayana, B	H C V., Peters Road, Royapettah.	Cadillac.
4504	Muthukrishna Aiyar, T V , B.A , B.L.	H. C. V., Vepery	Overland.
4505	Venkateswara Aiyar	Asst Elec. Engr., P. W. D Rajahmundry.	Triumph.
4506	The 'Madras Mail' ..	Mount Road ..	Ford.
4507	Carmiade, Dr. Miss A	Pantheon Road, Egmore ..	do.
4508	Ganesa Iyer, G. V.	Sivaganga. Ramnad. ..	Overland.
4509	Shaikh Ahamad	1, Pachaippa Chetty St. Triplicane.	do.
4510	Raghavan, A. K.	15, Rundalls Rd., Vepery	Invicta.
4511	Kulathu Aiyar and Bros., K.	Kalladakurichi	Davidson.
4512	Sankara Aiyar, C S.	Addison & Co., Ltd.	Overland.
4513	T. Parthasarathy Naicker	20 Rajah St., Conjeevaram.	Ford.
4514	Greenwood, E. J. B.	Elec. Inspr. to Govt., Chepauk.	do.
4515	Rama Rao, B., I.C.S.	Under Secy. to Govt. ..	Overland.
4516	Venkatachariar, K.	College of Eng., Guindy.	Triumph.
4517	Rangachariar, T.	Retherdon Rd., Vepery ...	Studebaker.
4518	Carnatic Mill Co., Ltd. .	Perambur ...	Leyland.
4519	Sivagnana Mudaliar, P. M. ..	Vepery . .	Chevrolet.
4520	Rev. Alberly, T., M.A., M.D.	A E Mission, Guntur ..	Ford.
4521	Doraiswamy Aiyangar, A. R.	2-20, Broadway, Madras ...	Buick.
4522	Tirunarayana Chari, M A.	Poonamallee High Road ...	Overland.
4523	Sambasiva Pillai, C	Chairman, Erode.	do.
4524	Madeley, J. W	Commdr.-in-Chief's Rd.	Chevrolet
4525	Tallmon	Bank of Madras ..	Ariel.
4526	Richards D. D	Best & Co., Ltd.	Buick.
4527	Zamindar ..	Kuruppum, Vizag. ...	Humber.
4528	Achutan, K C. .	Motor Driver, Tellicherry	Overland.
4529	Mangapthy Naidu, M ...	H. C. V., Washermenpet ..	Auto.
4530	Purniah. A.	A. T. S., S.I.Ry., Podanur	Ford.
4531	Eardly Norton ...	Norton Lodge, Kodaikanal.	Buick.
4532	Watt, G. A. ...	6. Railway Quarters, Perambur.	Chevrolet.
4533	Alexander, W.	Alexander & Co., Madras...	..
4534	Bywater, W. . .	Addison & Co., Madras .	B. S. A.
4535	Narayandoss ...	459, Mint St , Madras	Studebaker.
4536	Sheik Mohideen Sahib	... .	Ford.
4537	Vasudevan, K. ...	Police Inspr., Cannanore. .	Allon.
4538	Venkataramanjulu Naidu .	" Lux House", Mylapore.	Chevrolet.
4539	Babu Naidu, G. V. C. ...	Pachappa'sHostel,Chetput.	B. S. A. Cy
4540	Md. Khan Sahib, D. M.	Mittadar, Dharmapuri .	Buick.
4541	Adlard, F. A. ...	Harrington Rd., Chetpet	Overland.

No.	Name.	Address.	Maker.
4542	Douglas Clark ..	Spur Tank Rd, Kilpauk ...	Ford.
4543	Turner, W. H. ..	Asst. Engr., P. W. D., Dowleshvaram.	Maitre.
4544	Sutcliffe	Sholapur ...	Studebaker.
4545	Shunmugam Pillai, A. P. T. ...	Ayyampalayam, Trichy. ...	do.
4546	Tiruvengadam Pillai, P. ...	Vadamattam, Tanjore ..	Overland.
4547	Cursetji, J. D. ..	East St., Camp, Poona ..	Rover.
4548	Zamindar .	Mirzapuram, Nuzvid ..	Federal.
4549	Massey & Co, Ltd. ...	Madras .	...
4550	Campbell Rickin ...	Standard Foundry, Bangalore.	Triumph.
4551	Janarthana Mudaliar, V. R. ...	Madras .	Overland.
4552	Krishnaswamy Chettiyar, S. .	"Rein Cottage" Hunter's Rd, Vepery.	Garford.
4553	Venkiah Bros., R. ..	Mount Rd., Madras ...	Humber.
4554	Lakshmanan Chettiyar, O. A. O. K.	Rama Vilas, Luz	Buick.
4555	Venkatachari, M.K. ..	Asst Registrar, Co-operative Societies, Madras	Ford.
4556	Doraiswamy Aiyangar, K	17, Law Chambers, Madras	Ford.
4557	Abdul Rahman Haroon Sait	Mattencherry, Cochin ..	Overland.
4558	Venkatachari, M. ..	Asst Engr., Salem	Davidson.
4559	Beatrice, Miss Kathleen ...	Kodaikanal	Harley Davidson.
4560	Mohideen Sahib, P. K. M. V. S. K. .	3rd Street, Pudukottah	Humber.
4561	Sankara Aiyar, R. S A ..	Kalladakurichy	Federal.
4562	Warrington, K. P. ..	South Indian Export Co.	Ford.
4563	Lloyd, A K .	1 High Rd, San Thome ...	Chevrolet
4564	Krishnaswamy Aiyar, R. ..	L. F. Asst Engr., Chidambaram.	B. S. A.
4565	Narayana Aiyar, A ..	Hotel Keeper, Ooty. ...	Imperial.
4566	Bentley, D. R. B. ...	Sirakundra Estate, Valaparai.	Davidson.
4567	Marsh, R. ...	Madras Club ...	Ford.
4568	Hamilton Miller, Capt	Trivandrum ..	do
4569	Masud Sahib, M. S. .	Gudivada P. O.	Chevrolet.
4570	Pankajam Motor Service	Kodaikanal	Maxwell.
4571	Corporation of Madras.	Madras ...	Renault
4572	Venugopal Mudaliar, P. T. ...	Geological Dept., Bangalore	Overland.
4573	Punt, C. ...	National Bank, Madras ...	B. S. A.
4574	Runga Chariar, T. V. ...	Presdt. Dt Bd., Chittoor	Ford
4575	Davids, W. J. ...	Purasawalkam High Road	do.
4576	Bank of Madras ..	1st Line Beach, Madras ...	do.
4577	Howell, Dorothy ...	L. L. Nursing Home, Pantheon Rd., Egmore. .	Douglas.
4578	Padmanabayya. C. ...	Attavar, Mangalore ...	Chevrolet.
4579	Sitarama Reddiar, K. ..	H. C. Vakil, S. Arcot ..	Overland.
4580	Fernandez, H C. ...	Mangalore	Chevrolet.
4581	Devarajulu Naidu, B. P.	Municipal Chairman ..	do.
4582	Senat E. Hamid Motor Service ...	Sholapur ...	Wichita.
4583	Ganapathi, K. N. ..	Hotel Clarence, Vepery ..	Douglas.
4584	Srinivasa Aiyangar, C. R. ...	'Swadesamitran' Madras. .	Enfield.
4585	Standard Oil Co	Esplanade ...	Buick.
4586	Zemindar of Kallikota ...	Kallikota ...	Chevrolet.
4587	Kumara Rajah of Vizianagaram ...	Mylapore	Sunbeam.
4588	Sesha Aiyangar, N. M. S. ...	Madura ..	...
4589	Addison & Co, Ltd. ..	Ooty. ...	B. S. A.
4590	Methurst, F. S. .	Binny & Co., Madras	do.
4591	Corporation of Madras ...	Madras ...	Dennis.
4592	Bhavan Singh ...	Thiruppur, Coimbatore ..	Garford.
4593	Theethuni, G. ...	c/o V. P. Chunni, Palayapet, Palghat.	Ford.
4594	Satyanarayana, B. ...	H. C. Vakil, Royapettah ..	Codiltar.
4595	Srinivasa Rao, C. V. ...	Imperial Bank, Salem ...	Overland.
4596	Capt. Rajam, R. V. ...	31. V. S. V. Kovil St., Mylapore.	Triumph.
4597	Capt. Krishnaswamy .	Berlie St., Bangalore Cant.	do.
4598	Corporation of Madras. ...	Madras. ...	Renault.
4599	Lynen, E. .	Kollegal, Kanara ...	Enfield.
4600	Ramalinga Mudaliar & Sons, V. V. C.	Trichengode ...	Federal.

No	Name.	Address.	Maker.
4601	Theodore E. ..	34, Sembudoss St., G. T.	Overland.
4602	E. Nicholls. ...	South Indian Export Co., Ltd., Madras.	Chevrolet.
4603	Alam, K. M., B A. ..	Wellclose, Royapettah	Overland.
4604	Vernon, H. A. B., I.C.S. ..	Collr., Guntur ..	Chevrolet.
4605	Carnatic Mill Co., Ltd.	Perambur	Leyland.
4606	Barnes, Edward	Christian College, Madras.	Triumph.
4607	Frohlich, J. E. ..	Taylor's Road, Kilpauk	do.
4608	Sundara Rajan, S. V.	30, Venkataramier St. .	Ford.
4609	Turnbull, W. J. W. ...	Wilson & Co., Madras ..	Chevrolet.
4610	United Motor Service ...	Mangalore ..	Federal Bus.
4611	B. & H. Motor Service Co. ...	Muddebihal, Bijapur	Republic.
4612	Do. .	Do. ..	do.
4613	Gunther, R. V. ...	Billerhands, Quilon ..	Triumph.
4614	Upendrapai, A. ..	Collr., Chittoor	Overland.
4615	Bridge, H. ...	Chaplain St. Thomas Mount	Ford.
4616	Fearn, F. H. P. ..	Oakes & Co., Royapuram ,	do.
4617	Hemple, C. ...	South Indian Export Co. Gudur ..	Douglas.
4618	Raghava Chari, K. ..	Vizagapatam ..	Triumph.
4619	Parthasarathy Iyyangar, C. R. ..	Theosophical Secy. Adyar	Buick.
4620	Ramdas, V. ...	H. C. Vakil, Cutcherry Rd.	do.
4621	Addison & Co., Ltd. .	Mount Road	do
4622	Kotha Venkateswaralu ...	Jaggampet, Godavery .	Davidson.
4623	Munuswamy Sah, T. N. ...	7, Harris Road, Pudupet	Deon.
4624	Dist Board Engineer ...	Mangalore ...	Ford.
4625	Albert, P. ..	9 Broadway, Madras	Citroen.
4626	Commissioner of Police	Madras ...	Albion.
4627	Ramaswamy Aiyar, T. S. ..	Dubash, Best & Co , Ltd.	Standard.
4628	Arokianathan Pillai, S. ..	Arathoon Rd., Royapuram	Chalmer.
4629	Buckingam Mill ...	Perambur	Renault.
4630	Do.	Do. .	Leyland.
4631	Hutton, A. W.	Shaw Wallace & Co ...	Overland.
4632	Chakrapani Naidu, P.	2 , Vasu St , Kilpauk	Ford.
4633	Keetharumu, K. A. .	Garden Sabbai, Kalladakurichi.	Airoll.
4634	Krishna Jute & Cotton Mills Co., Ltd.	Ellore ..	Overland.
4635	Subramanyam, Dr P. ..	Tenali. ..	do.
4636	Purnachariar, K. R. V. .	West Avani Moola Street, Madura.	Chevrolet.
4637	Apenengar, A. M. ...	Valipalayam, Negapatam	Davidson.
4638	Felton, H. T.	Supply & Transport Corps, Teynampet	A. J. S.
4639	Nedungadi, T. M. K. ..	D. M. & S O. Trichinopoly	Douglas.
4640	Krishnaswamy Aiyengar, S., B.A., B.L	Nadu St , Mylapore	Seneca.
4641	Rama Rao, Dr U. ...	Thambu Chetty Street	Triumph.
4642	Muthumanikkam	Cocanada	Sunbeam.
4643	Sundaramurthi, K. R.	Barbers Bridge, Triplicane.	Davidson.
4644	Kingsley, T. A.	Kitherdon Rd , Vepery	Dodge.
4645	Arunachellam Chettiar. ..	63, Poonamallee High Rd.	Hupmobile.
4646	Rogers, J. ..	Barrack Master, Wellington.	Davidson.
4647	Muthiah Chetty, K. V. A. L. .	Palm Grove, Vepery	Overland.
4648	Hight, C. L. ..	Coffee Planter Cowvery Peak, Nagalur. ...	Triumph.
4649	The Garage, Ltd ..	Walajah Road, Madras. ...	Ford.
4650	Subramanya Iyer, B. N. ...	S. Motor Service, Salem.	do.
4651	Hight, N. M.	Coffee Planters Valalakadai Peak, Nagalur.	Triumph.
4652	Ranga Reddiar, C. V. ...	Vakil, Kurnool	Chevrolet.
4653	Rao Bahadur Venkoba Rao, T. ..	D. S. P., Chingleput ...	Overland.
4654	Nochrau, A. G. ..	Y. M. C. A., Madras .	A. B. C.
4655	Williams, H. E. ..	Madras Club, Madras ..	Standard.
4656	Oriental Telephone & Electric Co.	Errabalu Chetty St., G. T.	Coventry.
4657	Thompson, H. S .	White Lodge, Coonoor	Austin.
4658	Annamalai Chetty, A. A. S. ..	138, Audiappa Naicken St.	Dodge.
4659	Rao Sahib Lakshmiah Chetty, S. ...	Poonamalle High Road	Buick.
4660	Sampson, C. A. ...	Controller of Military Accounts Office, Bangalore.	Triumph.

No.	Name.	Address.	Maker.
4661	Addison & Co., Ltd.	Mount Road ..	Sunbeam.
4662	Money, R. S .	Automobile, Co., Trichy ..	Buick.
4663	Reynolds, F. E. .	3, Museum Rd., Bangalore.	Roamer.
4664	Clive Engineering Motor Works, Ltd	18, Gl. Patters Rd., Madras.	...
4665	Nurse, W H. ...	Madras Stable Co. .	Napier.
4666	Baker H. L. ...	Cornatic Infantry, Mount...	Indian.
4667	Rajah Jaggya Rao Bahadur	Dabu Gardens, Waltair	Overland.
4668	Muthiah Chetty, P. M. A. ...	Coral Merchant St., Madras	Chevrolet
4669	Marshall, C. H. ..	Race Course Rd., Coimbatore.	Indian.
4670	Kingham, J J.	M. E. Church, Madras ...	Ford.
4671	Barrett, C. E. M.	Trichy. Rd., Coimbatore ...	Hupmobile.
4672	Ranganatha Mudaliar, .	Karaikudi, Ramnad Dist.	Ford.
4673	Madras Engineering Works, Ltd.	Main Rd., Royapuram	do.
4674	Ramanna Reddy, P. ..	c/o S. Chandrasekhara Aiyar, Vakil, Mylapore	Citroen.
4675	Venkat Rao, H , L.M. & S. .	Audiappa Naicken St. ...	Triumph.
4676	Douglas Gibbs, W. J. ...	Addison & Co., Ltd.	Overland.
4677	Venkatachellam Chettiar, C.V. R.M.	Kanadukathan ...	Ford.
4678	Hogg, W.	Madura Mills Co.. Madura.	Oldsmobile.
4679	Guthrie, A.	Palms, Nungambakam ..	Rudge.
4680	Thilia Gownder	Manupatti, Udumalpet	Buick.
4681	....	.....	...
4682	Rajam, Dr. R., M.B., B.S. ...	Madhavaperumal Koil St., Mylapore.	Triumph.
4683	Rev. Monahan, C. H.	Ritherdon Rd., Vepery .	Ford.
4684	Mehta, H P. .	16, Perianna Maistry Street.	B. S. A.
4685	Clarke, C. W.	3-26, Chapel St., Vepery	Chevrolet.
4686	Kunhali Sahib, T. K. ...	S. Malabar ..	Ford.
4687	Tirumalai Aiyangar, M. S. ..	Asst Ex. Engr., Yellamanchili.	B S. A.
4688	Porteous, P. G .	Loco. & Carriage Supdt., M. & S. M Ry , Perambur.	Armstrong.
4689	Gurunatha Pillai, R. C. ..	Pettai St , Kumbakonam	Overland
4690	Venkatrama Aivar, A. K. .	Cutcherry Rd , Mylapore	M. F.
4691	Md. Shaik Mar ...ar, A. ..	Porto Novo ..	Chandler.
4692	Ramaswamy Aiyar, T. S	Dubash, Best & Co. .	Moon.
4693	.ir m hort, P.	Tata Oil Mills Co., Ltd. ...	Indian.
4694	Malabar Forest & Rubber Co., Ltd.	Killkenny Lodge, Calicut	Dort.
4695	Mannadi Nayar, P. ..	Chittoor Town Bank, Ltd.. Chittoor, Cochin.	Indian.
4696	Savoor, S. R V	"The Observatory" Madras	Overland.
4697	Sitharama Rao, E. ..	Diwan. Piuayur Samasthanam, Chittoor Dt	do
4698	Ramakrishna Naidu, G.	1, Pillayar Coil St , Thiruvateesvaranpet, Triplicane	do.
4699	Krishnan, A. M	Bungalow St , Chintadripet.	Ford
4700	Nailer, S. ...	9. Hall's Road, Egmore	A J. S.
4701	Greaves Cotton & Co.	Madras ...	Overland.
4702	Maddur Kolligal Motor Co. .	Malavalli, Mysore ...	Republic.
4703	Parthasarathy Chetty, K. ...	Hall's Road, Egmore .	Ford.
4704	Gav	Bombay, Co., Ltd. ...	Calthorpe.
4705	Ramaswamy Aiyar, M. S.	Beach House, Mylapore	Dodge.
4706	Govt. Stamps and Sty. Office	Madras	B S A
4707	Peerkhan Sahib & Bros.	Tumkur	Triumph.
4708	Manikka Naicker, P. V. ...	Ex. Engr , Tank Divn., Salem	Chevrolet.
4709	Rajah Aiyar, K. ...	H. C. V , Mylapore ..	Dodge.
4710	ankayalapathi .	Ramakote, Bhimavaram	Overland.
4711	Joseph, A. L. ...	S. & T. Co. Hospital St , Wellington, Nilgiris.	Ford.
4712	Audisesha Naidu, K. ...	12, Nagavian Garden St. ..	Hupmobile
4713	Kesavajee Morarjee ...	Coimbatore	Overland.
4714	Winterbotham Co.	Umpherson St., G. T.	Calthorpe.
4715	Briton, C. ...	Nawab's Garden, Mount	B. S. A.
4716	Sweeny, T. E. T.M.D. . .	Asst Surgeon, 21, Morris Road, Bangalore.	Douglas.
4717	Buckney, F. ..	Custom House, Madras ...	do.
4718	Grey, J., I.C.S. .	High Rd., Nungambakam.	Hudson.

No.	Name.	Address.	Maker.
4719	Annamalai Chettiar, S. A. ...	Kanadukathan ...	Columbia.
4720	Lakshmana Chetty, S. R. M. S. ...	Banker, Kothamangalam .	Hupmobile.
4721	Telang, D. K. ...	'New India' Office, Madras.	Rover.
4722	Krishnaswamy Rao, C.	Chief Judge, S.C., Court	Dodge.
4723	O,Hara, Patrick ..	Luz Church Rd.,San Thome	B. S. A.
4724	Gore, Dr. S R. ...	Medical Practitioner, Hubli	Overland.
4725	Jeypore Maharajah ...	Fort. Jeypore.	Austin.
4726	Md. Esuf Sahib. M. H. ...	Marakayar Labbay Street.	Humber.
4727	Gwyther, C. E., B.A., F.S.S., F.R.E.S.	Dy. Acct.-Genl., Madras ..	Ford.
4728	Patel, Dr. C. S.	Medical Practitioner.Hubli	Overland.
4729	Chinnakrishna Chettiyar, D. P. ...	Cloth Merchant, Salem ...	Moon.
4730	Muddiman & Sons, G. N. ...	Hubli ..	Overland.
4731	K. P. M. Mail & Passenger Service	Kodaikanal	Garford.
4732	Rangachariar, S.	B B Serv. Tirukalikundram.	do.
4733	Vasa Varadiah Chetty ...	Venkatachala Mudaly St.	Studebaker.
4734	Govinda Menon, Dr. A. .	Palghat	Chevrolet.
4735	Bentley, W E. ...	Buckingam Mills, Perambur	Buick
4736	Subramanya Pillai, R.	Vannarpet, Tinnevelly	Disie
4737	McDougal, A. ...	Indian Ordnance Dept.. Madras.	B. S. A.
4738	Corporation ...	Madras	Dennis.
4739	Do. ...	Do. ...	do.
4740	Do. .	Do	do.
4741	Sri Rajah Rominadwara Venkatarayalu Naidu Bahadur.	Zamindar, N. Vallur, Kistna.	Studebaker.
4742	Malabar Forests & Rubber Co. ..	French Lodge, Calicut ..	Hudson.
4743	Albuquerque, Felix ...	Sea View Bolar ..	Ariel Cy.
4744	Lieut. Col Bryson, R. ..	"Dunford", Royapuram .	Studebaker.
4745	Publicity Co ..	Mount Road	Overland.
4746	Murugesa Mudaliar, M.	Police Sub-Inspr.,Namakal.	B. S. A.
4747	Autocar Speciality Co. .	Thamba Chetty St.. G T.	Maxwell.
4748	Chittibabu Naidu ...	Mowbray's Rd Madras	Overland.
4749	Richards, E. C .	Clive Battery, Beach Road	do.
4750	Zynulabdeen Sahib ...	Sirdarjung Rd., Royapettah	do.
4751	Poply H. A. ...	Y M C. A., Esplanade	Triumph
4752	Ebraham Sait, H. A.	Cash Bazaar Nagore	Hupmobile.
4753	James, R. M.	Associated Printers, Ltd.	Coventry.
4754	Savoor, Dr S. R. .	Observatory Madras ...	Triumph.
4755	Rag, H. A. ..	Periavurai Estate Munnar.	Davidson.
4756	Thanappa Pillai, P. M.	Hony. Magst., Pudukotta	Truck.
4757	Venkoba Rao, R.	Journalist, Pudukottah	do
4758	Khaja Hussain & Co., K. .	Cloth Merchants, Adoni	Republic.
4759	Moidu Sahib, K ..	Malapuram. Malabar .	Maudsley.
4760	Sivaswamy Aiyar, A. R. .	18, Luz, Mylapore .	T A
4761	Beale H M. .	Standard Oil Co., Madras	Davidson.
4762	Murugesa Mudaliar, A.	99 Varadamuthiappen St.	Overland.
4763	Lt Cows, R. R. R I M.	Coonoor	Indian.
4764	Lakshminarayana Chetty, K. .	57, Strotton Muthiah Mudaly St., Madras.	Chevrolet.
4765	Satyamoorthy, K. S. ..	Electrical Foreman, Buckingham Mills.	B. S. A.
4766	D'Slilva, W R. ..	Civil Surgeon,Cannanore .	Overland.
4767	Brown H. N. ...	Spencer & Co. Ltd ...	Briscoe.
4768	Row, J. R.	Napier Park, Madras ..	Chalmers.
4769	Chambers G A .	Chambers & Co., Madras ..	Hudson.
4770	Massey & Co., Ltd. ..	Madras	U. S A.
4771	Raghunatha Sastriar, V. ..	H.C V . 31, Law Chambers.	Overland.
4772	Ramaswamy, V. ..	Asst. Surgeon, Palani	Coventry.
4773	Jaganatharao Naidu, T.	24. Harris Road, Madras	Overland.
4774	Gopalaswamy Chetty, B. K. .	Singaperumal Coil St, Conjeeveram.	Garford.
4775	Narayanaswami Naidu, P.	R. K M. Service, Pappanaickenpalayam.	do.
4776	Karipet Narayana Moosed .	Malapuram ...	do.
4777	Somasundaram Chetty & Co.	74, Godown St., Madras ..	Cadillac
4778	Hajee Sheik Abdul Kadir, M. ...	Cuddalore ...	Haynes.
4779	Captain Marriage	School of Education, Wellington.	Sunbeam.

No.	Name.	Address.	Maker.
4780	Autocar Speciality Co. ...	Thambu Chetty St., G. T..	Maxwell.
4781	Coimbatore Motor Bus Service Co....	Rajah Street, Coimbatore	Garford.
4782	Autocar Speciality Co. ...	Thambu Chetty St. .	Maxwell.
4783	Chinnam Chetty, S. A. S. ..	1, Kennedy St., Luz, Mylapore.	Overland.
4784	Berry, B. A.	D T. S., M. & S. M. Ry., Arkonam.	Enfield.
4785	Wright, W. ...	Bazaar R. Camp, Wellington	T. A.
4786	Kalangi Mohiddin Rowther, S. ...	Cloth Merchant, Tinnevelly	Buick
4787	Ross, S. R. ..	Best & Co., Madras	Triumph.
4788	Chambers, G. W. .	Binny & Co , Ltd., Madras.	Chevrolet.
4789	Buckingam Mills Co., Ltd.	Perambur Barracks ..	Leyland.
4790	Venkatasubbiah Chetty, B.	63, Godown St., Madras ..	Buick.
4791	Daram & Co , S. ...	2-25, Gl. Patters Road	Ford.
4792	Narasimhulu Naidu, G. ...	P.A. to P.M.G., Madras	Standard.
4793	Steel, A. H. ..	Gordon Woodroffe & Co. ...	Buick.
4794	Vernon, H. A. R. ..	Collector, Chingleput ..	Studebaker.
4795	Ramesamy Pantulu, V. ..	Govt Pleader, Mylapore ..	Buick.
4796	Syed Sulaiman Muhammad, S. ...	86, Godown St , Madras .	Austin.
4797	Capt. Anderson, A. C	Hotel Spencer, Madras .	Singer.
4798	Ramaswamy Chetty, M.	69, Godown St., Madras .	Buick.
4799	Venkatakrishnan, L , B.A., B.E.	T.R.S Divn., Cuddalore .	Imperial.
4800	Wollam, W. D. ..	Hotel Spencer, Madras .	Briscoe.
4801	Ravi Varma Prince of Cochin ...	'Vizia Bagh', Kilpauk. ...	Triumph.
4802	Lakshmi Rattans, Ltd. ...	16, Thambu Chetty St.	Overland.
4803	Grove, R. N. C.	Kotagiri, Nilgiris	Ford
4804	Mayyappan Servai ..	Sri K.M.M. Service, Karaikudi.	Republic.
4805	Hudson, C. H. .	A. A Mission, Velacheri, Mount	Ford.
4806	S. Rangaswami ...	Editor, "Hindu," Madras.	Dunstar.
4807	Anna Thomas ...	Medl. Practr., Palamcottah	Overland.
4808	Tampi, V. M.	Trivandrum	Studebaker.
4809	Major Malcomson, E. E. ..	Spencer's Hotel, Madras ...	Chevrolet.
4810	Abdul Khader Sahib J. ...	Timber Merchant, Namakkal.	Columbia.
4811	Basava Raj ...	Motor Service, Kampli ..	bus.
4812	Autocar Speciality Co.	Thambu Chetty St., G.T...	Scripps.
4813	Kerala Motor Service Co., Ltd.	Palghat	Garford.
4814	Fullarton, A.	Bank of Madras ..	Overland.
4815	Ramsay Unger S. ...	S.I.R. Ice Factory, Madras.	Austin.
4816	Capt. Anderson, I.M.S. ...	Vizagapatam ...	Buick.
4817	Stephens, D.	Somerford, Adyar	Chevrolet.
4818	Sells, A. C., M.A. .	Principal, Robertson College. Jubbulpore.	Nash.
4819	Lakshmi Ratans Ltd. ..	316, Thambu Chetty St.,	Standard
4820	Wilson J. M.	Gordon Woodroffee & Co.,	Ford.
4821	Coir, T. E., I.C.S. ..	Victoria Buildings, Madras.	Chevrolet.
4822	Syed Khaja Hussain, Ibrahim Sahib.	Kazimar St., Madura ..	Buick.
4823	Michell, R. J. V. ...	3, Harrington Road	B S. A.
4824	Curwen, J. P ...	Paralai Estate, Valaparai.	Ford.
4825	Kalyanasundara Mudaliar, S. A. ...	Arni	Sandolt.
4826	Saunders, C H. .	Brooklands ...	Overland.
4827	Ranee of Pudukottah ...	Asothai Vilas, Madura.	Moon.
4828	Periera, J. P. ..	Asst. Surgeon. Fort, G. T.	Triumph.
4829	Coolley Richard Godfrey Arthur .	Parry & Co., Madras ..	Ford.
4830	Aiyar, K. V. ...	24, Muthia Chetty Street, Purasawalkam.	Renault.
4831	Nagoor Aundavar Motor Service ...	Pudukottah .	Republic.
4832	Autocar Speciality Co. .	Thambu Chetty St., G.T.	Maxwell.
4833	Venkatarama Iyer. ..	"Madhava Bag" Mylapore	Ford.
4834	Woodhouse, B. R. ..	Parry & Co., Madras ..	B. S. A.
4835	P R. Govindaswami ...	88, Swami Naick Street, Chintadripet.	Austin.
4836	Macqueen P, I.C S. ...	Trichinopoly ..	Overland.
4837	Sir Ahmed Thambi Maracayar. ...	Negapatam ...	Crossley.
4838	Sankaranarayana Pillai, T. A. ...	2-78, Broadway ..	Overland.
4839	Robinson, J. O. ...	Mount Road ...	Austin.

No.	Name.	Address.	Maker.
4840	Anderson, J. N. ..	Nungambakam ..	New Imperial.
4841	Bachiraj Sowcar	126, Mint St., Madras ..	Seneca.
4842	Nageswara Rao, K. ...	"Andhra Patrika" Madras	Anderson.
4843	Hughes, A. W. ...	Chartered Bank, Madras,	New Imperial.
4844	Zamindar of Kolathur ..	Tinnevelly ..	Scooter.
4845	Sastry, D. L. ...	Tuni ..	Colombia.
4846	Shaik Md. Ali & Sons ...	Muthumani St.	Seneca.
4847	Burgess, R. L. .	Monteith Lodge, Egmore...	Triumph.
4848	Kasi Aiyar, R. S. A. C. ...	Kalladakurichi .	Humber.
4849	Warbrook F. G. ..	Massey & Co. ...	Ruston Hornsby,
4850	Narayanaswamy Aiyar, K. ..	Govt. Hospital, Madura ...	B. S. A.
4851	Hamnell, A. E. ...	Oorgaum, K. G. F. ..	Overland.
4852	Pakirswamy Pillai, V. P. .	Negapatam	Oldsmobile.
4853	Srinivasa Aiyanger Pandit Swami S.,	72, Armenian St., G. T.	Chevrolet.
4854	Vellingiri Chetty, V. ...	Uppanakkara St., Coimbatore.	Dodge.
4855	Massey & Co.	P. B. 554, Madras ...	Wardavery.
4856	Sesha Iyer, Y. K. B A., B.L., ..	Salem.	Chevrolet.
4857	Seshagiri Rao, R. V. ...	353, Mint St., Madras	Buick.
4858	Wilson, F. H.	Official Assignee, Nungambakam.	do.
4859	United Motor Service .	Mangalore ..	Maxwell Bus.
4860	Ramaswamy Chettiar, S. A. S. ...	Kanadukathan ..	Allen.
4861	Venkataraman, B.	Vizagapatam ..	Paige.
4862	Subramanya Aiyar, T. S. ...	Mirasdar, Thirukalavoor	Triumph.
4863	Allday, D. C. ..	34, Mount Road ..	Indian.
4864	Prabakaran Thampan, T., M.L.C. ...	Ottapalam ...	Columbia.
4865	Rao Sahib Ratnavelu Chettiyar, S.	Dubash, Best & Co. .	Studebaker.
4866	R. N. Dhanapaul Mudali .	17, Main Rd., Royapuram.	Barneys.
4867	(*Cancelled*) .		
4868	Do.	. ..	
4869	Do. ..		
4870	Madhava Menon, K. V.	Police Inspr., Calicut . .	P. & M.
4871	Thivy, Dr. I C. ..	Rose Villa, Royapuram .	Swift.
4872	Kanthimathinatha Pillai, T. S.	Tinnevelly	Overland.
4873	S. Krishnaswamy ..	Norton Lodge, Mylapore.	Mackbeth.
4874	Moidin, K. ...	Palapillai P. O.	New Hudson.
4875	Rev. Dickson, J. H. ...	Malabar Church Council, Calicut.	Ford.
4876	Rajah of Chirakal ..	Balapatam, N. Malabar	Oldsmobile.
4877	Danes A. F ...	Madras Club	Straker.
4878	G. M. Brotchie	Binny & Co, Armenian St.,	B. S. A.
4879	Ramanujayya, C.	D. M. & S. O., Chittoor	B. S. A.
4880	Rev. James, R. ..	Chaplain's Qurs., Vellore	Triumph.
4881	Hornell, J. ...	Director of Fisheries .	Overland
4882	Gilbert, F. ...	Govt. Press ..	Blackburn.
4883	Wrennick, D. C. ...	Madras Club ..	Overland.
4884	Got, L. P. ...	Ralli Bros. ..	A. J.S.
4885	Kama, D. S. ...	13, Davis Road, Bangalore.	Sunbeam.
4886	Spencer & Co., Ltd. ..	Mount Road ..	Enfield.
4887	Muller & Phipps .	India, Ltd., Calcutta ..	Allphia.
4888	Foster, W. S. ..	P. Beitram, Govt. House .	Collier.
4889	Ponnuswamy Pillai, D. V. .	Pursawalkam High Road.	Overland.
4890	Sergeant Major Shepherd ...	Fort St. George ...	Indian.
4891	Wills, D. L.	Monteith Lodge, Egmore	Overland.
4892	Major Gansalves, D. R. ..	Civil Surgeon, Cannanore..	Chevrolet.
4893	Ratnagramani, A. ...	2-1, Upparaswami Koil St., Mylapore.	do.
4894	Krishnayya, M. S. ..	Guntur ...	Overland.
4895	Moore, J. ..	D. I. G. of Police Office, San Thome.	Chevrolet.
4896	Narayanappa Naidu, K. ...	Taylor's Road. Kilpauk .	Buick.
4897	Rajah of Kollengode ..	Palmwood, Kilpauk .	Overland.
4898	Major Arthur, J. A. ...	Simpson & Co. ...	Wolseley.
4899	Cammiade, L. A. ...	Court House, Egmore ..	Maxwell.
4900	Papiah Chetty, C. ...	Rayadrug, Bellary Dt. ...	Sandow.
4901	Venkatakrishnan, L. ..	Extensions, Tanjore .	Ford.

No.	Name.	Address.	Maker.
4902	Blake, A. G. I.C.S., ...	Sub-Collector, Coonoor.	Chevrolet.
4903	Capt. Craggs, H. ...	Eye Hospital, Egmore. ..	do.
4904	Major General Stuart, B. ...	Wellington, Nilg ris ...	Ford.
4905	Nambiar, P. K. ...	Govinda Villa, Vepery ...	Sanderson.
490	Cutler Palmer & Co. ...	2nd Line Beach ...	Ford
4907	Krishnaswamy Chetty, C. ...	Basavaier St., Washermenpet.	Austin.
4908	Sundararaja Aiyangar, B. T. ...	Harrington Road, Chetput	B. S. A.
4909	Muthukrishna Iyer K. S. .	386, Pycrofts Rd, Triplicane	Ford.
4910	Ganapathy Aiyar, P. R. ..	H C. Vakil, Mylapore ..	Chevrolet.
4911	Ramajayam, S. R. ..	Andar St., Teppakulam ...	Sandow.
4912	Venketeswara Iyer, A. ...	Dy. Surveyor (on leave) Salem.	Count Eagle.
4913	Tirumurthi Chettiyar, T. S. ...	Tiruppur ...	Hupmobile.
4914	Lieut.-Col. Niblock, W. J., I.M.S. .	College Rd., Nungambakam	Ford.
4915	Glackon S H. ..	4, Poonamallee High Rd.,	Oldsmobile.
4916	Iver, J. M. C. .	Huson & Todd, Ltd. ...	Sunbeam.
4917	Neill, J. E. ...	Wesley College, Royapettah	Rover.
4918	Arunachella Chettiyar, Zamindar ...	Devakottah ...	Chevrolet.
4919	Rao Sahib Venkataswamy Naidu M.	Pension Paymaster, Nagappier St., Triplicane.	Maxwell.
4920	Srinivasachari, E. V. ...	Casamajor Rd., Egmore ...	Wolseley.
4921	Ratna Mudaliar, C. ..	Asst. Engr.Corpn., Madras.	Fiat
4922	Pushpammal, V. .	77, Mulla Sahib St., G T.	Buick.
4923	Menon, S. H. .	Imperial Bank, Erode	Triumph.
4924	Biggs, A A.	'Blenheim' Nungambakam.	Armstrong.
4925	Chenniah, A. ...	Banker, Warangal	Chevrolet.
4926	Nabee & Co., M. ..	Kollamalai, Chidambaram.	Maxwell.
4927	Motor Service .	Calicut ...	do.
4928	Gavard, H. J. .	Cordite Facty. Arvankadu.	P. & M.
4929	Spencer & Co., Ltd. ..	Mount Road ...	Enfield.
4930	Henocombe, C.C., I.M.S. .	Hotel Spencer, Madras ...	Chevrolet.
4931	Sankara Mudaliar, S. ...	10, Mukka thal Road, Pursawalkam.	Angus
4932	Menon, P. B. ..	c-o 19, Harris Road. ..	Enfield.
4933	Ford, G H. ..	M. & S. M. Ry. Bungalow, Hubli.	B. S. A.
4934	Panickar, I. A. ...	Asst. Acct. Genl. Madras.	...
4935	Jacob, M. A. ...	Dy. Conservator, Perambur P. O., Travancore.	Imperial.
4936	Macfarlane, J. W.	South Indian Export Co., Ltd., Madras.	P. & M.
4937	Officer Commanding Leinster Regt.	Fort St. George ..	Maxwell.
4938	Mansfields, F. N. ..	c/o Jowell & Co., Ltd. .	Overland
4939	Allagappa Chetty, S. M. A. R. ..	Ramnad Dt ...	Ford.
4940	Ranganatha Aiyangar, K. ...	2-2, Woods Rd. Madras ...	Overland.
4941	Addison & Co., Ltd. ..	Mount Road	Garford
4942	Ranganatha Aiyangar, K. ..	2-2, Woods Rd., Madras ...	Overland.
4943	Callagan, H. W. ..	Calicut	Chevrolet
4944	Abdul Razack Saib .	2-141, Broadway	Austin.
4945	Standard Oil Co. ...	New York Madras	Dodge.
4946	Venkatachalam Chetty, C. V. R. M.	Landers Gate Rd , Vepery.	Ford.
4947	Busley, W. ...	Carnatic Mills, Perambur..	P. & M. Cy.
4948	Chennavura Chetti, A. B. ...	Kollegal ..	Garford Lorry.
4949	Do. ...	Do. ...	do.
4950	Rajah of Bobbili ...	Bobbili ..	Studebaker.
4951	Irin Camming ...	Best & Co. ...	Triumph.
4952	Spencer & Co., Ltd ...	Mount Road ...	Clader.
4953	Chokkalingam Chettiar, M. S. ...	Karaikudi	Clevland.
4954	Graham Ross ...	Fraser & Ross, Armenian St.	Ford.
4955	Muthuveerappa Chettiar, S.M.R. ...	Pallathoor ...	do.
4956	Jones, J. W. ...	M. E. T. Co. ...	Talbot.
4957	St. Clere Raymond, H. P. ...	Mercara. ...	Dodge.
4958	Phillip, H. F. T. ...	Vellore ...	Ford.
4959	Oriental Tele. & Elect. Co, Ld. ...	Madras ...	Rover Coventry.
4960	Muthia Chetti, Sir M. C. T. ...	Bedford House, Vepery .	Sunbeam.
4961	Butler F. G., I.C.S.	Vizianagaram .	Chevrolet

No.	Name.	Address.	Maker.
4962	Third Thirumalpad ...	Nilambur, Malabar Dt. ...	Ford.
4963	Krishnayya Chondasi, P. V. ...	Nedu Crob ..	Douglas.
4964	Major Kirkwood, J , I.M.S. ...	D. M. & S. O., Mangalore .	Sunbeam.
4965	Presidency Manure Works ...	Ranipet .	Chevrolet.
4966	Howe, E. ...	Ex. Engr. Dowlaishvaram	Matchless.
4967	Bavasahib Maracair, V. S. ...	Nagore	Cleveland.
4968	Mackie, A. H. ..	Srivilliputtur ..	Ford.
4969	Munuswami Chetti & Co., C. ...	72, Godown Street ..	do.
4970	Wood, P. C.	Supt. of Stores M. & S. M. Ry., Perambur.	Calcott.
4971	Muhammed Hashim Sait, A. .	Ootacamund .	Cadillac.
4972	Gilby, H. H ...	Yercaud	Harley Davidson.
4973	Brown, H. C. ...	Sathgar Estate, Pernampet	Royal Enfield.
4974	Spencer & Co., Ltd. ..	Mount Road ..	Maxwell.
4975	Kandaswamy Gramany, K.	52, Thiruvottiyur High Rd.	Ford.
4976	Muhammad Abdul Sahib & Co., H. J.	180, Moore St., Madras	Talbot Darracq.
4977	Zamindar ..	Sivaganga ...	Daimler.
4978	Pirie, G. D. L. ..	Parry & Co. .	Ford
4979	Spencer & Co , Ltd. .	Mount Road ..	Enfield Lorry.
4980	Stenger, Dr. J. W. .	Ongole ...	Dodge.
4981	Ramanujachariar, C. ..	Mylapore	B. S A.
4982	Subramania Chetty, P.	384, Mint Street	Overland.
4983	Leutushal, P.	Agent, Gordon Woodroffe & Co., Cocanada	Ford.
4984	Sergeant Major Richards, W. J. ..	Fort St. George, Madras.	Overland.
4985	Spencer & Co , Ltd. ..	Mount Road ..	Day Elder.
4986	Narayanan Numbudripad, C. M. .	Cheipalacheri Post	Hubmobile.
4987	Guide, G. R. ...	Beil Nongal, Belgaum	Overland.
4988	Miller, D. H. .	Manamadura	do.
4989	Mangapathi Naidu, P S. ...	17, Chandrabaram Street, Komeleswarampet.	Gratean.
4990	The Garage, Ltd. ..	Mount Rd. ..	Oldsmobile.
4991	Do. ..	do. .	do.
4992	Do. ..	do. ..	do.
4993	Do. ...	do. .	do.
4994	Do. ..	do.	do.
4995	Olive. R E. ...	Stores Supdt., S. I. Ry., Negapatam.	do.
4996	Valliappa Chetty, R. M. P. V. M. .	Poolankurichi *via* Manaparai. .	Hupmobile.
4997	Krishnan Chetty, A. R. A. R. S. M.	Tinnevelly ..	Grant.
4998	Kasim Oomer Motor Co. ..	Madras	Dennis.
4999	Elphick, E. D B. ...	M.E.S Corporation Madras	Sunbeam.
5000	H nbury, A C ...	Spur Tank Road, Egmore.	..
5001	Ramaswami Mudaliar, S. V.	Poonamallee High Road .	Vauxhall.
5002	Fraser, T. S. .	Victoria Crescent, Egmore	Studebaker.
5003	Capt. John Howell	Fort, Madras ...	Citroen.
5004	Banker W. W. ...	Harrington Rd., Chetpet ...	Sunbeam.
5005	Capt. Barnard, T S.	Royapettah	Maxwell
5006	King & Partridge ...	Madras .	Buick.
5007	Amir Ahamad ..	Timber Merchant, Shimoga	Ford.
5008	Krishna Rao Bahadur, Rajah I. V.	Osborne House, Royapeta.	Daimler.
5009	Capt Ubabaya, N. R. ..	Coimbatore ..	B S. A.
5010	Douglas Way, E. C. ...	Beacons House, Royapuram	Ford.
5011	G. Jayagopal .	38, Ponamallee High Rd....	do.
5012	Parry & Co. ..	Madras ..	Chevrolet.
5013	Gibson, Dr. W. R. ...	61, Monteith Rd., Egmore..	Overland.
5014	Hall, S. G. ...	Buckingham Gardens, Perambur Barracks.	do.
5015	Kathiresan Chetty ...	c-o N. R. N. Ramnathan Chetty, Valiapatti, Ponnamaravathi, Pudukotta State	do.
5016	Syed Yousuff ...	Thayar Sahib St. Mount. Rd	do.
5017	Fullarton, A. F. ...	Imperial Bank, Madras	Royal Enfield.
5018	Sale G. F. ..	Vepery	James.
5019	Capt. Blanderker, P. R. ...	Car St., Mangalore ...	Overland.
5020	Shipley, V. H. ...	Huson Tod & Co., Madras.	Ariel.

No.	Name.	Address.	Maker.
5021	Rangaswami Aiyengar, K. V. ..	Sreerangam	Scrips Booth.
5022	Subramania Chetty N. P S. P. S	Mithelampatti, Pudukotta.	Hupmobile.
5023	Genl. Manager Kannan Devan Estate	Mannar.	Angus Sanderson.
5024	Whitefoot .	Richmond Rd., Bangalore.	Ford.
5025	Lobo, P C. .	Court House, Egmore ...	..
5026	Krishnan Nayanar, V. K. ..	Payyanur P.O., N. Malabar	Oldsmobile.
5027	Soundayammal ..	P lapetti ..	Overland.
5028	Vere Short .	Nagalur P. O. ..	Rudge Multi.
5029	United Motor Service ...	Mangalore.	Maxwell Bus.
5030	Ramalinga Mudaliar & Sons, V.V.C.	Trichengode	Garford.
5031	Jackson, A. B. ..	Parry & Co. ..	Citroen.
5032	Macfarlane, J. W. ..	South Indian Export Co. .	Buick.
5033	Autocar Speciality Co. ...	Thumbu Chetty St., G. T.	Day Elder.
5034	Darmalinga Mudaliar, C. ..	35, Mint Street, Madras ..	Essex.
5035	Major Hingston ..	Pantheon Road .	Dodge.
5036	'Madras Mail'	Madras	Maxwell.
5037	Maharaja of Bobbili	do. .	Crossley.
5038	Governor, H. E ..	Govt. House, Madras ..	Federal.
5039	Do. ...	Do.	Vauxhall.
5040	Kandaswamy, P. ..	Luz Church Road ...	Darracq.
5041	Capt. Evans	Staff Office, Fort, Madras.	Royal Enfield.
5042	Allwood, G. R.	Bank Agent, Cocanada .	Ford.
5043	Doraiswami Aiyar, A. ...	Mylapore ...	Sanderson.
5044	Ramaswami Aiyar, T. R. ..	D. Bd. Engr., Vellore	B. S. A.
5045	Campbell, W. H	Purasawalkam High Rd.	Ariel.
5046	Raja Ramrayaningar ..	Madras ..	Sunbeam.
5047	Sabapathy Rao R. .	Vakil, Anantapur ...	Ford.
5048	Staff Sergt. Orley ..	Ordnance Lines, Madras ..	Hazleboat.
5049	Subba Rao, S	Race Course, Coimbatore..	Excelsior.
5050	East India Distilleries and Sugar Factories, Ltd.	Nellikuppam ...	Chevrolet.
5051	Wooley, P. W. ..	Woocote Estate, Coonoor...	Ford.
5052	Oakes & Co , Ltd. ..	Mount Road ..	G. M. C. Lorry.
5053	Buckingham Mill Co. ...	Perambur ..	Dennis Lorry.
5054	Rev. Foster, R H. .	West Mission, Tiruvallur.	Triumph.
5055	Dr. Swaminathan, S. ...	Harrington Road, Chetpet	Austin.
5056	Khan Sahib Muhammad Kalimullah Sahib, Chida Bahadur.	Asst. Commr of Police ...	Chevrolet.
5057	Hashim Sait	"South Wick" Ooty ...	Buick.
5058	Hart, W. S. .	Binny & Co , Madras ..	Dodge.
5059	K. P. & U. Motor Service .	Kodaikanal .	do.
5060	Zemindar of Mirzapuram	Nuzvid ..	Federal.
5061	Subramaniaswami Motor Service. ...	Gobichettipalayam ..	Cycle.
5062	Krishnamurthy Aiyar, T. S.	Inspr of Schools, Cuddalore	New Hudson.
5063	MacDougall, E. .	W. C. College, Madras ..	Chevrolet.
5064	K. P. & U. Motor Service. .	Kodaikanal.	Dodge.
5065	Spencer & Co., Ltd.	5, Fancy Lane, Calcutta ..	Maxwell.
5066	Hadden, F. G.	Gordon Woodroffee & Co.,	Clyno.
5067	Thuruvan Chari, T. M. ..	East Car St., Dindigul	Grant.
5068	Yeats, W. W. H. ...	Hotel Spencer, Madras ..	Chevrolet.
5069	Kamath, Dr V. P. ...	Sundara Vilas, Mylapore ..	New Hudson.
5070	Visvanatha Mudaliar, C. S. ...	110, Armenian Street ..	Maxwell.
5071	Nagabushana Rao, I. ..	Civil Engr., Rajahmundry..	Rover.
5072	Foodhind, M. G. ..	Wilson & Co., Madras ..	Royal Enfield.
5073	Cornish, D. H. ..	Peninsular, Tobacco Co., Bangalore.	Triumph.
5074	Rao Sahib Manickam, C. ..	42, Vythynatha Mudali St.	Overland.
5075	Swamykutty, A.	Forest Ranger Nilambur .	Triumph.
5076	Sirdar Kantaraj, M. ..	Mylapore ..	Overland.
5077	Ramaswami Aiyangar, V. ..	Landon's Gardens, Kilpauk	Sunbeam.
5078	Dharmalinga Mudaliar, S. ..	Sholinghur ..	American Truck.
5079	Ratnam Motor Service ..	Madura .	Federal.
5080	Happell, H. J. ..	Dy. Commr. of Police ..	Chevrolet.
5081	Spencer & Co. ..	Mount Road ..	Chevrolet.
5082	Race, H. P. M. .	Spur Tank Road, Madras ..	Studebaker.
5083	Kumara Rajah ..	Badrachalam ..	Wolseley.
5084	Kumararajah ..	Bhadrachalam ..	Garford.

No.	Name.	Address.	Maker.
5085	Krishnaswamy, A. C. ...	Teppakulam ..	...
5086	Wigmore, W. ..	E. E. T. Co., Beach Rd., ..	Cleveland.
5087	Nathamuni Chetti, N.	87, Tiruvottiyur High Rd. .	Jar
5088	Buckingham Mills ..	Perambur ..	Ford.
5089	Heywood, J. .	Ormes Road, Kilpauk .	Rover.
5090	Alaganatha Pillai, P. L. .	Cloth Merchant, Pudukottah.	Garford.
5091	Do.	do. ..	do.
5092	Roberts, J. W. .	Pantheon Road, Egmore	Briscoe.
5093	Venkata Rao, E.	Asst. Surgeon, Pittapur	Royal Enfield.
5094	Oliver, A. W. ..	Bombay Co., Madras ..	Chevrolet.
5095	Carpenter, G.	Hotel Spencer	Rudge.
5096	Audiseshiah, C.	Ekambaraswara Agraharam	Hupmobile.
5097	Vasudevan Numbudripad, P. M. C.	Chalasseri P.O., Malabar.	Ford.
5098	Loraick, Rev. L.	Ambur	do.
5099	Knight .	Bangalore ..	do.
5100	Fraser, J. C ...	Victoria Crescent, Egmore	do.
5101	Floate	St Thomas Mount	Cobbri.
5102	Boopathy Naidu, C .	Washermenpet ..	Car.
5103	Dr. Sarma, V. V., I. M. S. .	Supdt., Leper Hosp., Royapuram.	Triumph.
5104	Stewart F W ..	Nandyal ..	Calthorpe.
5105	Higginbotham, C. H.	Kilpauk ..	Overland.
5106	Beebe, H. M ..	Standard Oil Co. .	Cleveland.
5107	Kassim Sait, T. ..	15, Anderson St., Madras. .	B. S. A Cycle.
5108	Lieut.-Col. Humphreys ..	Fort, Madras .	Ford.
5109	Chinnai Pillai, T. ..	C. M. Service, Chidambaram.	do
5110	Vermur, J. H. C. H. ..	Oakes & Co., Ltd. ..	Oakland.
5111	Rangaswami Iyengar, S. ..	Rama Vilas, Luz, Mylapore.	do.
5112	Sandegren, Rev., P. ..	Swedish Mission, Ramnad.	Ford
5113	Subramaniaswami M. Service .	Gobichettipalayam	Clydesdale.
5114	Theosophical Society .	Adyar	Overland.
5115	Wood A. J. ..	Theosophical Socy., Adyar.	Hellman.
5116	Lieut.-Col. Garrath, H S. J. A. .	Clarence Hotel ..	Chevrolet.
5117	Venkataramanujulu Naidu, B. ..	Swami Naick Street, Chintadripet.	do.
5118	Subbaraiyan, V. ..	Mylapore	Essex.
5119	Whitler I V. ..	Podili, Nellore Dt. ..	Ford.
5120	English Cycle & Motor Importing Co	Broadway ..	Coventry.
5121	Bewes, L. H. ..	Adyar .	Rover.
5122	Slaten, H. E H. ..	Chamber of Commerce .	Triumph.
5123	Buss, L. C. ..	Shaw Wallace & Co. ..	Ford.
5124	Old, D. C. ..	Eng College, Guindy ..	do.
5125	Arunachalam Pillai, S. .	Mittadar of Kadalgude. Tinnevelly	Piedmont.
5126	Fowler, C.	4, Monteith Rd, Egmore	Invicta.
5127	Marshall & Sons ..	9, Second Line Beach	Hudson.
5128	Bristow, R. H. ..	Harbour Engr., Cochin .	Oakland.
5129	Krishna Aiyar, K. C. ..	135, Thambu Chetty St. ..	Triumph.
5130	Narasinga Rao ..	Jamwada, Hyderabad	Ford.
5131	Do. ..	Bedarsillah, Hyderabad ..	Maxwell.
5132	Jackson, D S. ..	Fort, Madras	Triumph.
5133	Cartwright, C. L. ...	College of Engg., Guindy	Sanderson.
5134	Kumara Raja .	Ellore ...	Overland.
5135	Forster, Rev. A. T. ..	L.M.Society, Pareyachalai, Travancore.	Ford.
5136	English Warehouse ..	Mount Road ..	Various.
5137	Cabbaldo, E. B. ...	Bezwada ..	New Hudson.
5138	Cruden, W. A ...	Mercantile Bank, Madras. .	Dodge.
5139	Zamindar of Kallikotta	Cathedral ..	Ruston Hornsby.
5140	Nageswara Rao, R.	7, Thambu Chetty St, G.T.	Overland.
5141	Milward, G. E.	Shaw Wallace & Co. ..	Ariel.
5142	Dorabji, B.	Narasingapuram Street Madras.	B. S.A.
5143	Smith, I. M. ..	P. Orr & Sons, Mount Rd.	Ford.
5144	Filson, J. W. ...	Asst. Inspr. Genl., Police.	Chevrolet.
5145	Hopes, Ltd. ...	7 & 8, McLean St., Madras	Various.

No.	Name.	Address.	Maker.
5146	Srinivasagopachariar, C. ...	Sholingur ..	Clydesdale.
5147	Mathew ...	College House, Esplanade.	B. S. A.
5148	Subramania Aiyar, A. ..	Kumara Vilas, Mylapore ..	Columbia.
5149	Sri Satyanarayana Co. ...	Palakot ..	Ford.
5150	Sydney Smith, C. ...	Enfield, Graem's Rd., Nungambakam.	Hupmobile.
5151	Shannon, A. ...	'Madras Mail" ...	Maxwell.
5152	Pitchu Pillai ...	S. V. Motor Service, Chidambaram.	Wichita.
5153	Ibrahim Sahib, T. M. ...	26, Jones St., Broadway ..	Hupmobile.
5154	Ekambaralingam, Y. ...	c-o M. Mallikarjuna Rao, Main Rd., Guntur.	Overland.
5155	Lakshmipathy, A. ...	Harris Road, Pudupet ..	Ford.
5156	Rahiman, F. ...	Iyyamperumal St., Royapettah.	do.
5157	Crompton Engineering Co. ...	1st Line Beach ..	New Comet Cycle.
5158	Green, A. M., I.C.S. ...	Harrington Road, Chetpet	Angus-Sanderson.
5159	Kanniah Lal, W. ...	31, Pycrofts Road, Madras	Maxwell.
5160	Kodaikanal Motor Service ..	Kodaikanal .	Dodge.
5161	Krishnamurthi, R. .	Sivaraman St., Triplicane.	Invicta.
5162	Fitzgerald, D. S. F. ...	2-37, Smith Gardens, Poonamallee Road.	Triumph.
5163	Raman Menon, K. P. ..	H. O Vakil, Calicut ..	Ford.
5164	Romer D n & Co. .	Mount Road ..	Chevrolet.
5165	Shewring, J. ...	Staff Sergt., Fort, Madras..	B. S. A.
5166	Sewell, S. E. ..	Best & Co. ..	Douglas.
5167	PeddaramappaNayannariMogili,M.B	Venkatagiri ..	Overland.
5168	Latimer, J. C. ..	Addison & Co. ..	Royal Enfield.
5169	Lieut.-Col. Keays ...	Glenden, Kotagiri .	Sunbeam.
5170	Kunniraman, K ...	C. M S., Calicut ..	Ford.
5171	Addison & Co., Ltd. .	Mount Road ..	Linanet.
5172	Mohamed Oomer Sahib, K. H. ..	Meenambakam ...	Aceton Truck.
5173	Smith, W. A., O B.E. ..	Postal Supdt., S. Divn., Mysore City.	James Cy.
5174	Rajaram Motor Service ...	Madura ...	Federal.
5175	Narayanan Nair, K. ..	Postal Supdt., Travancore	B S. A.
5176	Srinivasasarma, S. A. ..	Lloyd's Road, Royapettah.	A. B. C.
5177	Spencer & Co., Ltd. ..	Mount Road ..	Perry Elder.
5178	Killick, A S. ...	McDowell & Co.	Overland.
5179	Sivasubramaniam, J. R. ...	San Thome High Road ..	Ford.
5180	Taylor ...	P W. D., Chepauk ..	B. S. A.
5181	Smith, I. .	Shaw Wallace & Co. ..	Triumph.
5182	Paul, W. W. ..	Best & Co. ..	Vauxhall.
5183	Ramaswami Aiyangar, B. S. ..	Ex. Engr., Cuddapah	Ford.
5184	Wilkes, E. .	Taylor & Co., Armenian St.	do.
5185	Rowlandson, E. J.	Dy. Supdt. Police, Chingleput Divn.	Albert.
5186	Spencer & Co., Ltd. ...	Madras ..	Leyland.
5187	Cunningham, J. ..	King's Institute, Guindy..	Arrol Johnston
5188	Newdoerffer, Rev. E. ...	A. E. L. Miss. Bimavaram	Ford
5189	Dr. Nariman, B. K ...	R. Patel & Co., Esplanade.	Overland.
5190	Davis, W. G. ...	P. W. D. Engr., Calicut ..	Buick.
5191	Campbel Ellis, H. ...	M. & S. M. Ry., Madras ..	Triumph.
5192	Ismail Ganee, M. ..	106, Sowcarpet, Madras .	Citroen.
5193	Capt. Bailey, J. H. ..	... .	
5194	Buckingham Mills Co. ...	Perambur ..	Ford.
5195	Ramaswami Aiyangar, T. R. ...	Sri Rama Bank, Coimbatore	Scripps Booth.
5196	Narayanaswami Aiyar, A. ..	Asst Engr., Sivaganga ..	Triumph.
5197	Dr. Souza, D D. ...	5, Sembudoss St., G. T. ..	Ford.
5198	Capt. Gopala Menon, I.M.S. ...	6, Kensington Rd., Bangalore.	Triumph.
5199	Saunders. P. T. ..	Spencer's Hotel ..	New Imperial.
5200	Ramaswami Aiyar, K. ...	58, Sathani St., Triplicane.	do.
5201	Govindaswami Mudaliar, T. P. ...	89, Muthial Naicken St., Purasawalkam.	Scripps Booth.
5202	Ball, J. F., I.C.S. ..	Collector, Nellore ..	Ford.
5203	Ramanadhan Chetti, M. ..	Devakota ..	Hupmobile.
5204	Khan Sahib Hajee Ally Barany, V..	Timber Merchant, Calicut.	Humber.

No.	Name.	Address.	Maker.
5205	Ahamed Padsha Sahib, M. A. ..	2nd Line Beach ..	Sunbeam.
5206	Narayanan Namboodiri, V. N.	Tritala Post *via* Pattambi	Ford.
5207	Veeramany Aiyer, T. M.	21, Chengalroya Mudali St., Triplicane.	Grant.
5208	Narayanan, K. R.	Mowbrays Rd., Royapettah	Triumph.
5209	Gopalachari, G. ..	Supdt., Govt. Brick Fields, Poonamallee Road.	Cleveland.
5210	Palaniappa Chetty, P. K. P. L. .	South Main St., Pudukotta	Overland.
5211	Subramania Mudaliar, V. K. M.	Cuddalore ..	Nash.
5212	Subbiah Chetty, P. L. V.R. ..	Kandanur, Puduvayal ..	Cleveland.
5213	Commercial Motor Co. .	Kollegal ..	Ford.
5214	Monideen Maricar, A. K. M.	Ahmed Lodge, Negapatam.	Rover.
5215	Minor Zamindar of Urkad	Urkad, Tinnevelly ..	Humber.
5216	Ronald Silcock ..	G. M. O., M. & S. M. Ry..	Triumph.
5217	Binny & Co., Ltd. ...	Armenian St. ..	Ford.
5218	General Electric Co. (India), Ltd...	100, Armenian St. ..	Essex.
5219	Gray, R. A.	Imperial Bank, Berhampur	Ford
5220	Sundaramurthy Gramany, K. R. ..	1-35, Nagappa Mudali Lane, Komaleswaranpet.	Maxwell.
5221	Cutler Palmer & Co., Ltd. .	1, Hastings St., Calcutta ..	Ford.
5222	Turrner, Staff Sergt.	Magr. Office Wellington.	B. S. A.
5223	Hamilton, F. M.	Maduarai, Kadur Dt	Vulcan.
5224	Thanikachalla Chetti, O.	216, Linghi Chetti St. ..	Columbia.
5225	Beavers, Sergt., H. W. R. S. M. ..	20th Brigade, R. F. A., Bangalore.	Maxwell.
5226	Muthu, V.	Westcott Rd., Royapettah...	A. B. C.
5227	Co-operative Conveyance Society. ...	Perintalmanna, Malabar S	Ford.
5228	Do. .	do. ..	do.
5229	Zamindar of Mitapuram ..	Mirzapuram, Kistna Dt. ..	Studebaker.
5230	Mahomed Hashim Sait ...	Ootacamand ...	Garford.
5231	Do. ..	do. .	do.
5232	Adaikappa Chetty, A. V. A. R. A.	Pattamayalam, Ramnad ..	Overland.
5233	Murray, N. M. ..	Adyar ..	Angus Sanderson.
5234	Varadarajulu Naidu, P. ..	Kodaikanal ..	Overland.
5235	Venkatarama Aiyar, M. D. .	P. W. Dept., Ramnad ...	do.
5236	Mannadiar, G. R. ...	Zamindar Nalapalli, Palghat.	Sunbeam.
5237	Fearon, L. K. ..	S. C's. Secy., Commander-in-Chief's Rd., Egmore.	Chevrolet.
5238	Blake, A.G., I.C.S. ..	Be ry ..	Triumph.
5239	Khan Bahadur Haji Abdulla Sahib.	Udipi	Hupmobile.
5240	Subbaraya Aiyar, M. ..	Pelatope, Mylapore ..	Citroen.
5241	Bell, R ...	"Brookland," Perambur ..	Harley Davidson.
5242	Ramanandam Chetti, V. R. M. ..	Palamkurichi, Ramnad .	Hupmobile.
5243	Ralli Bros. ...	1st Line Beach, Madras ..	Ford.
5244	Major Ogilive, J. F. W. ..	Govt. House	Anolin.
5245	Major John Forrest ...	Madras Club ...	Overland.
5246	Rashee Sahib, K. M. A.	78, Godown St., Madras.	Ford.
5247	Chandrasakera Aiyar, N. ..	58, Brodies Rd., Mylapore	Citroen.
5248	Dumaine, C. G. ..	2nd Line Beach, Madras	F. N.
5249	Rally Bros ...	Pondicherry ..	Ford.
5250	Chennakrishna Chetti ..	Cloth Merchant, Salem ..	Federal.
5251	Buckingham Carnatic Mills Co. ...	Madras ..	Ford.
5252	Jervis, Capt. A. E. W. ..	Senior Asst. Auditor, M. & S. M. Ry.	Overland.
5253	Oliver W. G. .	2. Atkinson Rd., Vepery ...	Ford.
5254	Autocar Speciality Co. ...	Thambu Chetti St. ..	Day Elder.
5255	Browning, U. M. ...	Shaw Wallace & Co. ...	Overland.
5256	Harwill, L C., I. C. S. ..	Madanapllee ...	Ford.
5257	Iysoob Sait, M. .	Perianna Maistry St. ..	Maxwell.
5258	Imperial Bank ..	1st Line Beach ..	Ford.
5259	H. H. Raja of Pittapuram ...	Pittapuram, Godavary ..	Renault.
5260	Bhaskara Rao Nayudu, T. .	Asst. Collector, Cocanada	Triumph.
5261	Hajee Abdul Wahab Abdul Kadar & Co.	Thambu Chetti St., Madras	Staford.
5262	Srinivasa Aiyangar, R. ..	Pleader, Cuddalore ..	Albert.

No.	Name.	Address.	Maker.
5263	Padma & Co. ...	Nagercoil ..	Ford.
5264	Hathere l. W. J. ..	Wallardie Estate,Travancore	Indian.
5265	Venkatachelapathy Chetti, S. R. ..	Cloth Merchant, Chekanayakanhalli, Tumkur Dt.	Ford.
5266	Scott, Miss M. L. ..	Ritherdon Road, Vepery ..	do.
5267	Subramaniam, C. K. ..	106, Mint St. ..	Briscoe.
5268	Narayana Rao, B. ..	Advocate, Mysore	Overland.
5269	Dr. Singh R. ..	Motor Service. Karaikudi.	Ford.
5270	Saminathan Chettiar, A. S. S. R...	Arimalam, Pudukotta ..	Grant.
5271	Dodson, J H. ..	Oakes & Co., Mount Road	Overland.
5272	Narayanan Namboodiripad, V. M. ..	Charpalacheriy, S. Malabar	Clydesdale.
5273	Leonard, G. .	Waltair ..	Ford.
5274	Rajah Apparao Bahadur, M. V. ..	Vuyyur, Zamindar, Nuzvid	Overland.
5275	Reilly, H. T.	Hotel Spencer .	Maxwell.
5276	N. R Motor Service ..	Pollachi ..	Garford.
5277	John Paterson ...	Top Stn., Bodinayakanur	N. C T.
5278	Reza, M H. ..	5, Brigade Road Bangalore	Austin.
5279	Holme, E.R.	Taylors Garden, Adyar ..	Chevrolet.
5280	Alexander, L.D.	6, Oliver Rd., Mylapore	Coventry Eagle.
5281	Ayappa, K. K. ...	Expolosive hanger, Olavakote.	Sunbeam.
5282	Rev. Campbell, W L. ..	Wingate, Mylapore	F. N.
5283	Major PantonWells, R. ..	Manantoddy, N. Wynad ..	Essex.
5284	Sabapathy Chettiar ..	Koranad, Mayavaram ..	Chevrolet.
5285	Alistair, G. J. I. ..	P. & O. Banking Corpn, Madras.	New Hudson.
5286	Superintendent, Nursing Home ..	Ootacamund .	Ford.
5287	Dr. Krishnan K. V. ..	King's Institute, Guindy ..	Coventry Eagle.
5288	Ramaswami Mudaliar, A.	Lawder's Gate St.,Vepery..	Pegueot.
5289	Rajah of Bobbli ...	"Branson Bagh" Cathedral P O.	Angus Sanderson
5290	Gose, G. M. ..	78, Moore Street .	Oldsmobile.
5291	Gow, C. ..	Crossley Bros., Broadway	Essex.
5292	Lieut.-Dundas, A. S.	Fort St. George ..	Cleveland.
5293	Rao Bahadur Rangachari, T. M.	Harrington Road, Chetpet.	Ford.
5294	Rathnasabapathi Mudaliar, C. ..	S. M. Service, Arni ..	Wichita.
5295	Kandaswamy Pillai, P. C. ..	Palghat ..	Ford.
5296	Buckingham Mills ..	Perambur Barracks. ..	Ford Lorry.
5297	Sathi, D. L.	D. F. O., Guntur .	Ford.
5298	Capt Trarchell, H. G. ..	Pondicherry ..	do.
5299	Grigori La Porti ..	Coorg Motor Service, Mercara.	Federal.
5300	Spencer & Co , Ltd. ..	Mount Road ..	Maxwell.
5301	Ramaswami Chetti, P. L. V. R ..	Karaikudi	Ford.
5302	Pace, H. P. M. ..	Bombay Co., Madras. ..	Vauxhall.
5303	Rusair, S. A. H.	153, Broadway ..	Harley Davidson.
5304	Cycle & Motor Stores	159, Broadway ..	Various.
5305	Muthiah Chetti, P. L. M. ..	4, Thiruvottiyur High Rd.	Overland.
5306	Lieut.-Col. Weeks, R. J.	Kolar Gold Fields ..	Ford.
5307	Alfred Young & Co. .	Stringer's St., G. T. .	B. S. A.
5308	Krishnier & Sons, M. V. ..	Kumbakonam ..	Paige.
5309	Oomerkutti, S. ...	F. M. Service, Tellicherry.	Ford.
5310	Thomas, D. O. ..	A T. S., M. & S. M. Ry.	Triumph.
5311	English Cycle & Motor Importing Co.	Broadway ...	Wichita.
5312	do. ...	do. ...	do.
5313	Venuswami Aiyangar, V. ...	The Luz, Mylapore ...	Scripps Booth.
5314	Venkatasa Aiyar, T. S. ...	H. C Vakil, 68, High Rd., Royapetta.	Paige.
5315	Krishnaswami Aiyar, J. V. S. ...	Pattunool St., Kumbakonam.	Overland.
5316	Mathew Dr., K. T. ...	Asst. Dir, Pub. Health, Madras.	..
5317	English Cycle & Motor Importing Co.	9, Broadway ...	Wichita.
5318	Lakshminarasimham Pantulu, C. ...	Stmeh musepet, Nellore ..	do.
5319	Rahm, W.A. ..	Coffee Planter, Yercaud ...	Triumph.
5320	Chokkalingam Chettiar, M.S.M.M.	Karaikudi ..	Ford.
5321	Mathews, K. ...	[illegible] ..	Overland.

No.	Name.	Address.	Maker.
5322	Rathnakanni Ammal, T. C. ...	3-13 AdiappaGramany St. Royapuram.	Ford.
5323	Alagappa Chetti, K. R. A. L. ...	Karkal ..	Overland.
5324	Prendergh[illegible]st, H. H. L. .	c-o Madras Club. .	Ruston Hornsby.
5325	Co-operative Conveyance Society. ..	Perintalmanna, S. Malabar..	Ford.
5326	Major Booth, E. B.	3 Stn. Hospl., Wellington.	do
5327	Md. Ali Namazee, M. ..	Bishop's House, Teynampet.	Singer.
5328	Masilamony, J. D.	Triplicane ..	Maxwell.
5329	Ramanatha Chetty, S.R.M M.R.M.	Police Commr.'s Road, Vepery	Briscoe.
5330	Hartman, J F.	Louis Dreyfus & Co., 1st Line Beach.	Ford.
5331	Manavala Chetty, C. .	27, Venkatachala Aiyar St	Paige.
5332	Rajagopala Iyer, M.	Prop. Hindu Refresh Room. Ry. Stn., Trichinopoly Junc	Briscoe.
5333	Rajaram Sastri, T. V. ...	Indian Industrials, Ltd	Triumph Cy.
5334	Ramaswami Iyer, C. M. C.	Kerosine Merchant, Thirukattupalli.	Briscoe.
5335	Rev. Spangler, H R. ..	A E T. Mission, Guntur	Ford.
5336	Capt. Mercer, L. F. .	2-8 Gurkha Regiment, Malabar Force.	G N. L.
5337	Colas, A. ..	Catholic Priest, Chetput, Polur. N. A. Dt.	Indian.
5338	Co oprative Conveyance Society ...	Perintalmanna, S. Malabar.	Ford.
5339	English Cycle & Motor Importing Co.	9, Broadway	Wichita.
5340	A W Nightingale	Ex. Engineer. Hasthempet	Harley Davidson.
5341	Palaniappa Chetty, N. P. L. ..	Madura ..	Overland.
5342	Madras Warehouse. ...	Madras ..	do.
5343	..	...	Cleveland.
5344	Major John Hathan . .	Supdt. Remount Depot ..	Nash.
5345	Collyer. H. N. .	Imperial Bank ..	Overland.
5346	Nightingale, A W. ...	Ex. Engineer, Salem	Harley Davidson.
5347	Govindarajulu Naidu, P. T.	58, VenkatachalaNaick St., Royapuram.	Metro Taylor.
5348	Krishna Rao, M. ..	Ellore ..	Chevrolet.
5349	District Board Engineer ..	Manamadura.	Ford.
5350	Do. ..	do. ..	do.
5351	Mohamed Ali Namazi Mirza .	21, Angappa Naick St. ..	Chevrolet.
5352	Smith, L. C.	C. A. M. High School, Nellore	Ford.
5353	Short. N. A.	Madras Port Trust ..	Socoach.
5354	Jaipur Rajah. ..	'Humayun Manzil," Royapet.	Studebaker.
5355	Narasingarao Naidu, of Cocanada	15, Chendrabanu Street, Komaleswaranpet.	Indian.
5356	Krishnadoss Lala, R.	Gopal Pillai Rd., Mount Rd. Madras.	Ford.
5357	Gordon, J. D. ...	27. Rundalls Road, Vepery.	Chevrolet,
5358	Syed Abdul Sathar. . .	Raipur. ..	Ford.
5359	Chidambaram Chetti, S. T. R M.	Motor Warehouse, Trichy.	Grant.
5360	Commercial Union Assurance Co....	Esplanade .	Ford.
5361	Nelakandan, M. ...	Manakara P. O., Palghat	Chevrolet.
5362	Spencer & Co., Ltd. ...	Mount Road ...	Leyland.
5363	Pillai, C. T , Bar-at-Law .	Palghat .	Sunbeam.
5364	Raju, C. M. ...	Rajandal, P. T. ..	Chevrolet.
5365	Veeraraghava Aiyar. P. ..	H. C. V., Alwarpet	Cleveland.
5366	Ramaswami Naidu & Sons ..	13, Arunachala Achari St., Triplicane.	Ford.
5367	Karim Oomer Motor Co. ..	Trukoilur ..	Acason Truck.
5368	Abdul Hamid Khan ..	Hydari Gdns., Perambur.	Ford.
5369	Capt. Douglas, J. K. ..	Survey of India, Bangalore.	Studebaker.
5370	Jean McG.ll ..	Mackay's Gdns, Mt. Rd.	Bell Motor.
5371	Thiagaraya Chetty, C. ..	Madura ..	Overland.
5372	Subbiah Chetty, R. ..	Malanoor via Tirupur, Coimbatore.	Maxwell.
5373	Workman, G. ..	41, Main Rd., Perambur ..	Triumph.

No.	Name.	Address.	Maker.
5374	Staff Sergt. Holt ..	Instructor (S. P. M. R.) Fort St. George.	Triumph.
5375	Nayar, P. K. ..	Ootacamund, Nilgiris ..	Ford.
5376	Sadasiviyah. A. ..	L. F. Asst. Engr., Gudur.	New Hudson.
5377	S ndaram Chettiar, M. K. ..	Tiruppur ...	Ford.
5378	Radhakrishna Naidu, S. ..	212, Mint St. ..	Ariel.
5379	Srinivasa Baliga, B. .	D. B. Engr., Kistna ..	do.
5380	Ross, T. M. ..	Best & Co.	Armstrong.
5381	Narasimha Aiyangar, P. ..	L F. Asst. Engr., Kistna.	Ariel.
5382	Prudhome, A. T. ..	Kilpauk	Ford.
5383	Harsook Doss Chowkmal ..	34, Mint Street ..	Bell.
5384	Vernon, H. ..	Tetly & Whitley, Armenian St.	Rudge Cy.
5385	Muhammed Kalcel Shirazi ..	Commander-in-Chief's Rd.	Bell.
5386	Nicoll, K. G. ..	National Bank ..	Maxwell.
5387	Walpole, G. W. ..	17-3, Mount Road	Columbus.
5388	Periathambi Mudaliar, R. N. ..	Main Road, Royapuram ..	P. & M
5389	The Garage, Ltd. ..	Wallajah Road, Mount Rd	Oldsmobile.
5390	Gopalaswami Aiyangar, N. ..	Edward Elliot's Road ..	Bell.
5391	Karim Oomer Motor Co ..	Tirukoilur ..	Acason.
5392	Gajendra Rao, K. ..	Trichinopoly ..	Roamer.
5393	Ratham Boyce ..	29, Nagappa Aiyar Street, Triplicane.	Ford.
5394	Oakes & Co. ..	Mount Road, Madras	do.
5395	Laurence ..	Best & Co., Ltd., Madras.	Triumph.
5396	Col. Rajah Jaiprithur Bahadur Singh	Jayabhavan, Bangalore ..	Roamer.
5397	Ramachandriah, M. ..	Sadasiva Lane,Chintadripet	Ford.
5398	Iswariah, M. M. ..	Dt. Labour Officer, Madras.	Triumph.
5399	Nagarajan, C. V. ..	Tondiarpet, Madras .	Auler.
5400	Abdul Sahib C. and Rahaman Sahib	Mount Rd. Madras	Ford.
5401	Nazir Ahmed Khan ..	Big Bazaar St., Nellore ..	Acason.
5402	Mitchell & Co. ...	Mount Road, Madras	Maxwell
5403	Gross, W. .	Volkart Bros., Armenian St.	Ford.
5404	McGrath, P. J ..	Clarence Hotel, Madras .	Harley Davidson
5405	The Garage, Ltd. ..	Wallajah Rd., Triplicane	Ford.
5406	Do. ..	do ..	do.
5407	Chamabasappa Sowcar, D. ..	Somwarpet, Coorg ..	do.
5408	Corporation of Madras ..	Madras .	F. W. D Winson
5409	Sergt. Farrar ..	M. C. Police. D. Div.	Harley Davidson
5410	Major Robinson, T. T. H. . .	Fort St. George, Madras	Citroen
5411	Sivarama Aiyar	Supervisor, P W D, Chepauk.	Triumph
5412	Asiatic Petroleum Co. (India), Ltd	Best & Co , Ltd., Beach .	Leyland.
5413	Sreeramulu Chetty, S. N. ..	Propr., S.P. Motor Service, Dharapuram.	Truck
5414	Ganesh & Co. ...	1-19, Triplicane High Road	All American
5415	Corporation ..	Madras	Vanbray.
5416	Do ..	do. ..	do
5417	Hayes, J. ..	St. Andrew's Ch., Vepery	Triumph.
5418	Sweet, J. M., Conservator of Forests	V. P. Dupen Olavakkot, Sree Bagh, Mylapore.	Harley Davidson
5419	Mohamed Magadoom ..	Berhampore, Ganjam	Ford
5420	Ek M. Mohamad Sahib. ..	Merchant, Erode ..	do.
5421	Smith & Co., W. E. ..	Mount Road	Maxwell
5422	Ray, P. A. .	Giris Mukerji Rd. Calcutta	Invicta.
5423	Baillie, W. K., Proby. A. F. S. ..	The Selections, T a x c a r, Erode.	do.
5424	Vaughan, J. ..	Madura Mills Co., Madura	Nash.
5425	Rama Rao, P. ..	Thambu Chetty St., G. T.	New Hudson.
5426	Patel & Co , R. ..	Opposite to High Court.	Hobart.
5427	Spencer & Co., Ltd. .	Mount Road, Madras ..	Maxwell.
5428	Govindaraja Mudaliar, V. K. .	Standard Oil Co.,Bangalore	Renault.
5429	Dickins, H. S .	Coffee Planter, Tipperary Estate, Yercaud P. O.	A. J. S.
5430	Sanders, J M. ...	A. A. Mission, Guindy ..	Ford.
5431	Sreeramulu Naidu, T. R. ...	91, Pedariyar Coil St.,G.T	Velocette.
5432	Sreenivasulu Naidu, P. ...	Kingston, Chetpet	do.
5433	Sarma, A. Y. ..	Errabalu Chetty St., G. T.	Indian.

No.	Name.	Address.	Maker.
5434	Nagaratnam Pillai, T. O. B.A., B.L.	Mercara ..	Ford.
5435	Dr. Bhema Singh .	Karaikudi ..	Essex.
5436	Dawson, D. ...	D. S. P , Madura	Ford.
5437	Baron. A. ...	Wrenn Bennet & Co., Ltd.	Invicta.
5438	Lieut.-Col. Elwes, F. F., I.M.S.	The Palms, Nungambakam	Ford.
5439	Rameswara Rao. V. ..	Pundi, Ganjam Dt.	Studebaker.
5440	Major Bradfield, E. W. C.	Moorats Gardens, Nungambakam.	Ford.
5441	Meston, Rev. W. ..	College Park, Miller Road, Kilpauk.	do.
5442	Rangachariar, S. ...	Bharatha Bus Service, Tirukalikunaram.	U. S. Frib.
5443	Suryanarayana Pantulu, S.	Palakole, Kistna Dt. ...	Ford.
5444	Littlewood, R. W. ..	Dy. Dir of Agri., Lawley Rd., Coimbatore.	M. Cowley.
5445	Rathanavelu Chetty, T. ..	3-53, Bunder St., G. T.	Paige.
5446	Naidu & Sons, P. S. ..	Chinnappa St., Tiruvateeswarapet.	Ford.
5447	William Ernest Leason ..	"The Nest", Egmore ..	Ariel.
5448	Brackenbury, C F. ..	Kurnool .	Ford.
5449	Ramaswami Aiyar, C. P. .	"The Grove." Teynampet..	Dodge
5450	Ramaswami Chetty, V P. L. K. ..	Trichinopoly	Grant.
5451	Lady Superintendent	Medical School, Vellore	Ford.
5452	Rangaswami Aiyar, T. V. ..	Vakil. Madura	do.
5453	Muthiah Chettiar, C. ..	Police Commr 's Office Rd	Hupmobile.
5454	Amaluck Chand Galada Sowcar ..	Mint Street, G. T. ...	Motor.
5455	Marginta Ford Moran	Nellore .	Ford.
5456	Srirangammal ..	Dharapuram ..	do.
5457	Coleman, F. .	National Bank, Madras ..	Angus Sanderson.
5458	Badsha Sahib. Khan Bahadur K. ..	"Khasmal", Triplicane .	Ford.
5459	Geo Brook, H.	Nellore Dt. ..	do.
5460	Ramaswamy Aiyar, T S.	Dubash, Best & Co. ..	U S.Chassis Lorry.
5461	Subramaniam Chetty, K	109, Godown St., G. T. ...	Protos
5462	Ramaswami Reddi C.	Merchant, Bazaar Rd, Namakkarie.	Chevrolet.
5463	Chokkanathan, G. K.	3, Kasi Chetti St., G.T .	Scooter.
5464	Jordan, R.	Binny & Co. ..	Belt Drive.
5465	Taylor, M. C. .	Oakes & Co., Ltd., Madras	Rudge Multi.
5466	Ismail Sait ...	M M. H. Ibrahim Sahib & Co , Godown Street	Ford.
5467	Doraiswami, P	1, Andiappa Mudaly St., Purasawakam	Triumph.
5468	Baskara Rao, B. ..	Police Inspr., Bhavani	..
5469	Krishnaswami Mudaliar, C.	153, Broadway, Madras ..	Royal Enfield.
5470	Mahomed Oomer Sahib, K. H.	J H. Abdul Karim Sahib & Co , Meenambakam.	Ford.
5471	Edward, A. E. ..	Fraser & Ross, Armenian St., G. T.	do.
5472	Kowishi, M. A., I.M.S. .	Indian Stn. Hospl., St. Thomas Mount.	Hudson.
5473	Littlehailes, R. .	D. P I., Nungambakam ..	Ford.
5474	Ranchhodoss Sunderjee	1, Agraharam, Salem	do.
5475	Do.	do. ..	do.
5476	Longley Rev. William J. ...	Ramapatnam, Nellore ..	do.
5477	Fraser, C	Glen Morgan Estate, Pykara, Nilgiris.	B. S. A.
5478	Thirvengadam, P. .	58, Muktharam Begum Sahib St., Mount Rd.	Ford.
5479	Edward Ross, B. .	Nungambaukam High Road	Royal Enfield.
5480	Capt Fennis, G H., R.I.M. ..	Port Office, Madras ..	G. W. K.
5481	Madhi Hussain, Khan Sahib ...	55, Peters Road, Royapettah	Seneca.
5482	Kamath, Dr. A. V. M.B., B.S. ..	D. H O., Cocanada ..	Triumph.
5483	Murugappa Chetty, A. M. A. ..	Kallal, Ramnad Dt. ..	Overland.
5484	Achutha Menon, K. ..	2-3, Millers Road, Kilpauk.	Clyno.
5485	Sankara Aiyar, M. A. ...	San Thome, Mylapore ..	Adler.
5486	Appaswami Pillai, P.	Tondiarpet ...	Oakland.
5487	Scudder, Dr. Miss ..	U M. Medical Schl., Vellore.	Ford.

No.	Name.	Address.	Maker.
5488	Sundaram, V S., B.A. ...	Asst. Acctt.-General ...	Wolf.
5489	Rathnaswami, M. ...	23, Arathoon Rd., Royapuram.	Maxwell.
5490	Sankaran Nambudripad ...	Desamangalam, Shoranur	Ford.
5491	Edward Green, S.	MacNichols Rd., Chetpet.	do.
5492	Natesa Chetty Co., M. I. I. K. M.	Godown St., G. T. ..	Maxwell.
5493	Toyle, R. C. ...	Clemen's Road, Vepery .	De Dion.
5494	Ramanathan Chettiar, V. E. R. M. P	Ramnad Dt. ...	Newbray.
5495	Chidambara Nadar, A. C. V. ..	Kalbothu ...	Ford.
5496	Ebrahim Rowther, M. K. ...	Palakarai, Trichinopoly ..	Vincet
5497	Uni Moideen Sahib, C. T. ...	Wandoor *via* Tirur .	New Hudson.
5498	Sukumaran, A. K.	c/o Dr Krishnan, Palghat	Ford.
5499	King, T. ...	The "Hindu", Mount Road	Triumph.
5500	Mathew, P. G. ..	Asst. Engineer, Bapatla	do.
5501	South Indian Motor Co. ..	718, Mount Road	Ford
5502	Guruswami Naidu, M. M. ..	Nairkarpathy, Palni ...	Chevrolet.
5503	The Garage, Ltd.	Wallajah Road ...	Ford.
5504	Autocar Speciality Co. ..	10, Thambu Chetty St. G.T	Maxwell.
5505	The Garage, Ltd.	Wallajah Road, Madras .	Ford.
5506	Patel & Co., R.	Madras	Wichita.
5507	Nagabushana Rao, A. ...	Pulla, Kistna Dt. ...	Garford.
5508	Veerappa Chetti, P. K. A. C. T.	Kollayur, Ramnad Dt. ..	Chevrolet.
5509	Abdul Latheef Sahib, C.	15, Typhoon Ally Khan Bahadur St., Triplicane.	Ford.
5510	Satyanarayana, B. ...	High Court Vakil	Scooter.
5511	Rajah of Mandasa .	Aziz Bagh, Graeme's Road. Cathedral.	Chevrolet.
5512	Woodburne, A. S. ..	Christian College, Madras	Ford.
5513	The Interior Motor Co.	Kollegal	Chevrolet.
5514	Rangiah Ganthodi Dodda	Coimbatore	do.
5515	Sreenivasa Rao	Manager, Oosmania Motor Service, Yadgari.	Ford
5516	Lieut.-Col. Symons, T. H., I.M.S .	Hansons Gardens, Nungambakam.	Cubitt.
5517	Allapichay Sahib, T. P. S. ..	Musjid St., Wandiwash .	Ford.
5518	Anniah, M. S. ..	Chamrajpet, Bangalore	Evans.
5519	Padmanaba Pillai, E. V. .	Forest Department, Salem	Ford.
5520	Davies, W. J	Govt. Press, Mount Road	Ariel.
5521	Wilson, J. W. A. ..	Poonamallee High Road ..	Mitchell.
5522	Johnston, Major D. P. ..	Govt. House Madras ..	Oakland.
5523	Krishnaswami Aiyar, G., B.A., B.L.	3, North Tank Square, Mylapore.	Cubitt
5524	Wolsely Motor Co., Ltd. ..	Parry & Co., Ltd. .	Wolsely.
5525	Devanatha Aiyangar	Tirukalikundram .	Overland.
5526	Kunnunny Thambuiran .	Sri Vizia Bagh, Kilpauk ..	Triumph.
5527	Rama Varma .	37th Prince of Cochin, Sri Vizia Bagh, Kilpauk.	do.
5528	Do. ..	27th Prince do. ..	New Hudson.
5529	Elwes, Lieut.-Col. F. F., I.M.S. ..	Woodstock, Nungambakam.	Cubitt.
5530	Krishna Menon, V. K. ..	Miller's Rd., Kilpauk .	Francis Barnett.
5531	Shield, H. S., I.C.S. ...	Guntur ...	Ford.
5532	Capt. Sastry, S., I M.S. ..	Bellary ...	do.
5533	Venkataswami Naidu, D. ..	Drakshararama, Godavari	Invicta.
5534	Guthrie, A. ..	Principal, Leather Trade Institute, Washermanpet	Overland.
5535	Anjaneyalu Chetty, C. ...	McNicholls Road, Chetpet	Daimler.
5536	Siva Subramaniam, V. S. ...	Mirasdar, New Street, Mannargudy.	Chevrolet.
5537	Hume Sastri, B., B.A., B.L. ...	Vakil, Vizagapatam ..	A. B. C.
5538	Murugesa Naicker, S. R. ..	Cloth Merchant, Salem ...	Ford.
5539	Mohamed, E. N. ...	7-8, Xavier St., Madras .	R. N. C. Truck.
5540	Chari, P. V. ...	Lakshmi Vilas, Victoria Crescent, Egmore.	Hampton.
5541	Morley, V. ...	Asiatic Petroleum Co. ..	Ariel.
5542	Venkatachari, C. S. ...	Lady Napier Villa, Vepery	Cubitt.
5543	Perraju, K. ...	Digumarthimari Street, Cocanada.	Adler.
5544	Karuppan Chetty, M. R. M. V. L. ...	Kallai ...	Studebaker.

No.	Name.	Address.	Maker.
5545	James Tate	Riverdale, Harrington Rd.	Ford.
5546	Lavington Moth, F. ..	B. I. S. N. Co.. Bombay.	F N.
5547	Karim Sahib & Bros., S. A. ..	Gadag ..	Ford.
5548	Auto Car Speciality Co. ..	Thambu Chetty St., G T	Maxwell.
5549	Sampath & Co., T. ..	Wall Tax Rd. ..	Ford.
5550	Subramaniam Chetty, K.P.L S.P.L	Naikoppai, Ramnad	Overland.
5551	Do. ...	do	do.
5552	Walker, A. E.	Supt., Tel Engrg., Egmore	Ford.
5553	V. Ratnasabapathi Pillai ..	c-o Chari & Chari, Ltd., Egmore.	do.
5554	Littler, W. ..	Massey & Co., Ltd., Madras.	Harley Davidson.
5555	Capt Cook, N. R. ..	Supply & Transport Corps.	Ford.
5556	Krishnan Chetty, T. L V. ..	Special Magistrate, Trichy	Studebaker.
5557	Findlay, W. H. ..	P. & O Banking Corporation, Ltd , Madras ,	Harley Davidson.
5558	Sadagopa Aiyar, S. K L. F. ..	L. F. Asst Engr., Nellore	Olympic.
5559	Meyappa Chetti, A. K R. M. M K	Kollayar, Ramnad	Chevrolet.
5560	Kalmadi, Surgeon R. R.	High Road, Egmore ..	Standard.
5561	Annamalai Chetti, S. M.	Trichinopoly ...	Ford.
5562	Eng. Cycle & Motor Importing Co.	Genl. Patter's Road ...	do.
5563	Officer Commanding, S. P. M. R.	Egmore ...	do.
5564	Rawlinson, Capt. O. A. ..	St. Thomas Mount	Seneca
5565	C. V. Narasiah	Bar-at-Law, Coimbatore.	Chevrolet.
5566	Kuppa Rao, V. N.	Egmore ..	Ford
5567	Narasimha Rao, M. ..	Zamindar, Ellore ...	Overland.
5568	Spencer & Co , Ltd ..	Mount Road. ..	Maxwell.
5569	The Garage, Ltd.	do. ...	Lorry.
5570	Gansham Das, Sridman Das .	Nyniappa Naick Street, G.T.	Adler.
5571	Srinivasa Mudaliar, C.	Shayali.	Ford.
5572	Subrahmanaya Sah ..	c-o P. Baba Sah, Lace Merchant, Triplicane.	Greatorex.
5573	Mahadeva Rao, T. R ..	West Main St., Tanjore	Ford.
5574	Dodmor, H. N. C. ..	Nungambakam ..	Standard.
5575	Cunningham, F. E .	Old Court House, Egmore	Ford
5576			U.S. Motor Truck.
5577	Chidambaram Chettiar, OA. OK. CT.	Coral Merchant St., Madras	Overland.
5578	Cotton Motor Service ..	Koilpatti, Tinnevelly .	Ford.
5579	ama Aiyar, N. ..	Pattu Cottage, Luz.	Burry Chain Cycle
5580	Yorke, H.	Cufford, Coonoor .	Ford.
5581	Hebbar, K. B.	Chief Agent, Sun Life of Canada, Bangalore City.	...
5582	Lakshmanan Chetty, P. L. S K R..	Devakottah ..	Buick.
5583	Hutchinson, A J. .	National Bank.	Davidson.
5584	Ross Rev D. M. ..	Methodist Mission, Raichur	Ford.
5585	Ramalingam, M	Narayana Naicken St. Pudupet.	do.
5586	Sam Browne ..	Cochin ..	do.
5587	Mariasusai Nathan, S. A.	Thana St, Royapuram.	Overland.
5588	The Hon'ble Khan Bahdr. Md Habibullah Sahib Bhadr., C.I.E.	Delhi ..	Chevrolet.
5589	Lakshmanan Chettiyar, O. A. O.K.L	Pallathur ..	Overland.
5590	S. Bristol & Sons ..	Dindigul .	do.
5591	Sam Browne ...	Cochin ..	Ford
5592	Russa Engineering Works, Ltd.	Mount Road ..	Reaner.
5593	Lakshmanan Chetty, A. R. M. V.	Karaikudi ..	Essex
5594	Eng. Cycle & Motor Importing Co.	Madras ..	Wichita.
5595	Wallis, G. B.	P. B. 14, Madras .	A.J.S.
5596	Mohan Rao, P. ...	Dy. Acct.-General, Madras	Overland
5597	Damry, Dr. D. N. ..	High Road, Nungambakam	.Mitchell.
5598	Batchelor, B. W. ..	Binny & Co., Ltd. ..	Sunbeam.
5599	The Maharajah of Vizianagaram, H. H.	Admiralty House Mylapore	Hudson.
5600	Dewan Bahadur Govindoss Chaturbujadoss, M. L. C.	Mint St. ..	Rolls Royce.
5601	Gold, J. ..	D. M. & S. O. Hasthempet	Ford.
5602	Illins, Col. W., I.M.S. ...	D. M. & S. O , Salem .	do

No.	Name.	Address.	Maker.
5603	Ronald Beveridge ...	S. I. Ry., Trichinopoly ..	Triumph.
5604	Mohamed Hassan Shirasi ..	Angappa Naick St., G T ..	Bellsise.
5605	Babu Sah, D. G. ...	137, Nadu St., Shaikpet, Conjeeveram.	Triumph.
5606	Secretary, C. S. Z. Mission	Ormes Road, Kilpauk.	Ford.
5607	Venkatesaperumal Chettiar, S. ...	Lawder's Gate Rd., Vepery	Chevrolet.
5608	The Garage, Ltd. ..	Wallajah Road, Madras ..	Truck.
5609	Sankaran, M N .	Lloyd Road.	Easton.
5610	C J. Jelly	J. M. Service, Castle Extension, Dindigul	Ford.
5611	Narayana Aiyar, K. .	Cutcherry Road, Mylapore.	Easton.
5612	Sankara Aiyar, M. S.	Tuckchial, San Thome ..	do.
5613	Beardsell, Sir W. ..	Egmore ..	Rolls Royce.
5614	Oriental Telephone & Electric Co	Madras .	Overland
5615	Molesworth, W. F.	Ex. Engr., P.W.D , Trichy.	Hupmobile.
5616	Madhavan Nair, C , Bar-at-Law .	Poonamalle	Buick.
5617	C H Kannayya .	Propr , Samaraj & Co.. Cocanada	Ford
5618	Col Gibson, A. W., R.A.M.C. ...	Fort, Madras ..	do
5619	J. Robertson	c-o D. Robertson, Perambur Barracks Rd.	Matchless
5620	Singaravelu Pillai, T.	Muftarni Begum Sahib Lane, Mount Road.	Ford.
5621	Kundaswamy Mudaliar, C. M. .	Venkataramier St., Madras	do.
5622	Kandaswamy Pillai, R. S.	River View, Mayavaram .	Overland
5623	The Hanuman Transport Co ...	Karkal	Apex Bus
5624	Do. .	do. ..	do.
5625	Do.	do .	do.
5626	Subramanian Chetty, G. ..	Cloth Merchant, Hodsonpet, Conjeeveram	U. S. Bus
5627	The Imperial Tobacco Co., Ltd. .	108, Armenian St , Madras	B. S. A.
5628	Shankar Vittal Motor Service ..	Mangalore	R. N. C
5629	Scott ..	Fraser & Ross, Madras	Douglas.
5630	Autocar Speciality Co. .	Madras	Maxwell.
5631	Annamalai Chetty, K. M. K ..	Veyapatti Pudukottah	Overland
5632	Stanton, Rev. W. A. ..	A. B. Mission, Kurnool	Ford.
5633	Muthiah Chetty, T N. .	Ramachandrapuram	Wolseley
5634	Ernest Graham, I C S. ..	District Judge, Vellore	Studebaker
5635	Narasimha Aiyangar, R. ..	14, E Mada St., Mylapore.	Citroen.
5636	Krishnan Nair, M. ..	K. N. Marat & Son, Olavakkot.	Ford.
5637	Natesa Chetty, S ..	"Dun Dun House" 2 Roshi's Lane, Vepery	Henderson
5638	Hall, S. J. ..	Sunthis Gdns , Kilpauk ..	Ford
5639	Mackenzie, A J. ...	Secy., C.S. Mission, Madras	do.
5640	Natesan, G. A.	60, Thambu Chetty Street.	do.
5641	Luker, W. H. ...	Addison & Co. Ltd., Madras	Humber
5642	Ekambara Aiyar, S	38, New Street, Madras	Seneca.
5643	Rajagopala Aiyar, V. S. R .	Nyneappa Naick St., G. T.	Chevrolet.
5644	Ramanarayan & Son	437-2, Mint Street, Madras.	Citroen
5645	Foofe, P. M. .	c/o S. O. Co., Madras .	Ford.
5646	Torrence, J W. I.	c-o Huson Tod & Co, Madras.	Standard.
5647	D. G. of P. & T. ...	Calcutta .	Oldsmobile.
5648	Wilson & Co. ...	1st Line Beach, Madras ..	Ford.
5649	Rangaswami Naidu, K.	Asst. Registrar, Co-operative Societies, Kurnool.	Chevrolet
5650	Bahakthavijiaram Mudaliar, J. .	Thambu Chetty St., G. T.	Studebaker.
5651	Muthiah Pillai, C. S. .	Vadamalapatti, Musiri	Adler.
5652	Abdur Rahim ...	56, Peters Rd., Royapetta ..	Ford.
5653	Narasimhachariar, P. & Rangachariar.	17, Venkatachella Mudaly Street, Madras	Overland.
5654	Philips, S. H. ...	Imperial Bank, Madras ..	Torpedo.
5655	Dadhaboy, H M. ..	High Road, San Thome.	Blackburner.
5656	Echaran Kutti Nair, K. ...	Lawder's Gate Rd., Vepery	Adler.
5657	Govinda Rao, Y. ..	Pleader, Adoni ...	Ford.
5658	Ramachandrayya, M. ..	Cycle Shop, Balepetta, Bangalore City.	do.

No.	Name.	Address.	Maker.
5659	Sam Browne ...	Merchant, Cochin ..	Ford.
5660	Poorweka Ammal	11-A, Salai St., Mylapore	Maxwell
5661	Fergueson, Rev. W. L. ..	A. B. Mission, Bishopville, Vepery	Ford.
5662	Dolderlein, T. J., M.D.	Ambur, N. Arcot .	do.
5663	Saice Browne ...	Merchant, Cochin .	do.
5664	Schwartz ...	Treasurer, O. P. School, Adyar	B.S.A.
5665	Gaby, C. O.	S. I. Ry. Trichinopoly	Peugeot.
5666	Perichiappa Chetty, P. K. S. ...	Athangudi, Ramnad ..	Ford.
5667	Nagaraja Mopanar, R. C. ...	Mirasdar, Kapisthalam	Willys
5668	Ferino, W. G. ...	S. P. M. R., Fort, Madras .	Overland
5669	Todhunter, Sir C. G.	The Hermitage, Mylapore	Wolseley.
5670	Sundaraiah, P. ...	No. 2 Mangandu Mudaly Street, Madras	Ford.
5671	Bhashyam Aiyangar, K. .	H. C. V., Mylapore	do.
5672	Chignall, H.	Hearitre, Spur Tank Road, Chetput	do
5673	Partridge, P. W.	7, Condi Chetty St., G. T.	do.
5674	Nitten Shau, L. .	Somerford Bangalow, Adyar	do
5675	Dy. Commsr. of Police ...	N. Range, Madras ..	do.
5676	Toothill, M. ..	Woodcock Hall, Ooty .	do.
5677	Thonger, J. H.	Dromore, Harrington Road	Briscoe.
5678	Kershaw, H. O.	Guntur	Ford.
5679	Krishnamurthy, D.	Sales Manager, R. Patel & Co., Madras.	Douglas.
5680	Ramunni Menon, K. ..	Lakshmi Sadan, Purasawalkam.	Wolseley.
5681	Capt. J. G. McCann, I. M. S. ..	Fort, Madras .	Overland.
5682	Major Hildebrand ..	Govt. House, Guindy	Chandtler.
5683	Dr. Jackson, A. J.	Monteith Road, Egmore	Ford.
5684	Norchey, H. S. .	Ex. Engr., Berhampore ..	do
5685	Krishna Rao, K. C. ..	Masulipatam	do.
5686	Moss, R. C.	Dy. Agent M. & S. M. Ry.	Overland.
5687	Ramasawamy Mudaliar, S. S. ..	Rundall's Road, Vepery	Bell.
5688	Short, G. R. ..	Binds Hotel, Madras	Ford.
5689	Shaw, D. S. . .	1-4, Miller Road, Kilpauk .	do.
5690	Narayana Rao, Dr. U. L. .	Rasappa Chetty St., G.T.	Ford.
5691	Dwane, H. H. ...	Sanders Road, Nungambakam.	Citroen.
5692	Gilbon, E. K. ..	Gordon Woodroffe & Co.	Ford.
5693	Kunthamull Lala	122, Mint Street ..	do.
5694	Coast, C. G.	Higginbothams Ltd.	do.
5695	Avudayammall ...	Srivilliputhur, Ramnad .	do.
5696	Doraswamy Iyengar, P. A.	Audiappa Naick St., G. T.	Chevrolet.
5697	Menon, P. K. .	Imperial Bank, Madras.	Ford.
5698	Chas Rahm	Coffee Planter, Yercaud	Chevrolet.
5699	Cornish, H. D. ..	Blacker's Gardens	do.
5700	Capt. Tate, W. M.	Connemara Hotel, Mt. Rd.	Ford.
5701	Razack Sahib, B. S. A. ..	Ammayanayakanur, Kodaikanal Rd., Madura.	do
5702	Md. Peer Rowther ..	Blacksmith, Manamadura	Overland.
5703	Reilly, H. D. C.	Berhampore .	Ford.
5704	Theodore, Rev. A. F. .	St. M. High Sch. Madras	Douglas.
5705	Volkart Bros. ..	Armenian St., Madras	Studebaker.
5706	Lyle, G. H. ..	Sterlings Road, Nungambakam.	Essex.
5707	Sokipper, Rev. J. ..	Ram Durgam Bellary	B. S. A.
5708	Cox, A. R., I.C.S. ..	Madras ..	Ford
5709	Godwin, J. L. .	Addison & Co., Ltd .	Phœnix.
5710	Volkart Bros	Armenian St. Madras ...	Studebaker.
5711	Rao Sahib Venkatapathy Naidu, G...	4 Harleys Road, Kilpauk	Ford.
5712	Manikkasundaramier, R. .	Kandanoor	do
5713	Price, Rev. A.	Civil Orphan Asylum, Kilpauk	Maxwell.
5714	Todhunter, Sir C. G. ..	The Hermitage, Mylapore	Studebaker.
5715	[illegible]	117, Mint St., Madras	Columbia

No.	Name.	Address.	Maker.
5716	Ramaswami, S. ..	Salem House, 60, Poonamallee High Rd.	Triumph
5717	Miss Flora Clarke	C. B. M., Vizianagaram.	Ford
5718	Muthu Veerappa Chetty, K M.M V.	Pudukottah	Seneca.
5719	Krishna Chettiar, T ..	Coimbatore .	Sunbeam.
5720	William Hindle ...	Y. M. C. A., Madras ..	Phelan & Moore
5721	Frimodt Moller, Dr C. ...	Arogyavaram, Chittoor ..	Ford.
5722	Bantleman ..	10, Jeremiah Rd., Vepery.	Triumph.
5723	Kadiresa Rowther, A. S ..	Big Street, Palghat	Hupmobile.
5724	McDougall, J. T. .	Chartered Bank, Madras ..	Indian.
5725	Khan Bahdr. Md. Kalimulla Sahib Chida, Bahadur	Asst. Commr. of Police, Madras.	Chevrolet.
5726	Abdul Rahim	Tower Junction, Nagercoil	Ford.
5727	Laldoss Govindoss .	459, Mint St. .	Torpedo
5728	Lafond, F. C. .	Monteith Road, Egmore	Ford.
5729	Warmington, H P. .	South Indian Export Co., Ltd., Madras.	Oakland.
5730	Fren, J. ..	Volkart Bros., Armenian St.	Studebaker
5731	Karim Sahib, D. L. M A. .	Contr., Sultania Co., Dharapuram.	Maxwell.
5732	Ananthakrishnan, K Y. ..	Kulumam, Coimbatore ..	Buick
5733	Bradford L slie	Harbour, Madras .	Hobart
5734	Major Phythian, E J ..	85, Wallajabad Light Infantry, Mount.	Essex.
5735	Peddie, C. ..	Kilpuak ...	Fiat.
5736	Maruthavanam Pillai, C. ..	Kollapuram P O., Tanjore	Adler.
5737	The South Indian Industrials, Ltd ...	P. B. No. 101, Madras	Sentinel.
5738	Alwar Chetty, C. T. ..	Harrington Road, Chetpet	Citroen
5739	Spencer & Co., Ltd. ...	Madras	Royal Ruby
5740	Highton, R.	Walker & Co., Madras	Coventry
5741	Edwards, S. W. ..	Fraser & Ross, Madras .	Lewis
5742	Thiruvengadathan Chetty, V.	Barnabys Road, Kilpauk	Standard.
5743	Short, C. K.	Coffee Planter, Nagalur	Baby Triumph.
5744	Bennett, F. D. ...	Wren Benett & Co.	Sanderson
5745	Lieut. Harvey, E S. ...	Fort, Madras	Ford.
5746	John Izat ...	Hotel Spencer, Madras	Overland
5747	Arunachela Raghavan, L V .	"Palm Grove," Mylapore	Ford.
5748	Loriman, Major A. P. G.	R. M O. Bangalow, General Hospital, Madras.	Dodge.
5749	Moore, L. G. ..	Rutland Gate, Nungambakam.	Overland.
5750	Nelliappa Pillai .	Chairman, Tinnevelly	Ford
5751	Vaughan, G. H. ..	Dt. Board Engr., Salem	Davidson.
5752	Hud, B S.	Morrisons Gardens, Nungambakam.	Buick.
5753	Swaminatha Aiyar, P S. ..	Sree Bagh, Luz, Mylapore	Adler
5754	Law, T. ..	Halen Villa, San Thome	B. S A.
5755	Chinna Veerappa, S. ...	Coffee Planter, Birur	Crossley
5756	Konah Naidu, R. ..	Rangaswami Naidu St., Tirupur.	Ford.
5757	Zamindar of Sivaganga ..	Sivaganga	Wolsely
5758	Krishnaswamy Aiyar, K. R. ...	Sree Bagh, Luz.	Ashton.
5759	Venkatarangam Chetty, C	Poonamalle High Road ..	Ford.
5760	Wilson, J. C. .	Spencer's Hotel, Madras ..	Overland
5761	Secretary, Race Club .	Madras ..	Vulcan.
5762	Farlow, A. W. J. ...	P. B. No. 120, Madras ..	Ruston.
5763	Buckindge, C. ..	Ritherdon Road, Vepery	Chevrolet.
5764	Khudus Rowther A ..	I. M Service, Pallapatty Trichy.	Buick.
5765	Kodumudi Sugar Factory ...	Coimbatore ...	Ford.
5766	Talbot, Capt. W. E. H. ...	83rd W. L. I., Mount ...	Davidson.
5767	Kamatchi Naicker, K. ...	c/o Kasthoori Naicker, Palayam, Palni Town.	Ford.
5768	Rajaram Rao, T. R. ...	Gowri Vilas, Royapettah ...	do.
5769	Subbaraya Sastri, P. ..	Repala, Penugonda P. O. .	Overland
5770	Volkart Bros. ...	Madras ...	Chevrolet.
5771	Guruswami Pillai, M. ..	M. B. Service, Thirukkoilur.	Ford.

No.	Name.	Address.	Maker.
5772	Kumarappa Chetty, R. K. S.	Banker, Palavangudi village, Ramnad.	Dodge.
5773	Robert, A. W. ...	Madras Club ...	Singer.
5774	Abdus Subhan Sahib, C	11, High Road, Vepery	Nash.
5775	Bhaskhara Ramamurthy, K. ...	James & Co., Cocanada	Opel.
5776	Read, H. S. H.	Gordon Woodroffe & Co. ..	...
5777	Kumaraswamy Mudaliar, T.	Tinnevelly ..	...
5778	Winterbotham, F. W. ..	Mangalore ...	Booth.
5779	Tottenham, I.C.S.	"Snowdon", Adyar ..	Studebaker.
5780	Paddison, J. T., I.C.S	Madras ..	Ford.
5781	Mary Alexander	Rainy Hospital, Royapuram	do.
5782	Krishnan, P.	8-1, Begum Sahib Street, Tiruvateeswaranpet	do.
5783	Smith, Capt. F. M	St. Thomas Mount	do.
5784	Morlee Das Ramdoss & Co. ..	Bankers, Mint St.	Ford.
5785	Hagreaves, J	Carnatic Mills, Perambur.	Overland.
5786	Rajulu, V. C. ..	Malabar Cycle & Motor Works, Calicut.	Dodge.
5787	Vipana, A. .	Ex. Engr. P.W.D.. Madura	Ford.
5788	Ray, H. M.	Champion Reefs K. G F.	do.
5789	Ramalinga Gramany, R.	Madras Rd., Muthialpet, Pondicherry.	do.
5790	Md. Kutti Hajee, K.	Calicut .	Dodge.
5791	Simpson & Co., Ltd.	Ootacamund .	Chevrolet.
5792	McLeod, H. T. .	M. & S. M. Ry., Madras .	do.
5793	Dannu, R .	Museum House, Egmore	Ford.
5794	Ramdasappa, M. B. .	Zemindar of Bungiri, Venkatagiri.	Chambers
5795	Kunhi Raman, C .	Bar-at-Law, Appa Gdns. Kilpauk.	Citroen.
5796	Rao Sahib Venkatarao Naidu, J	Poonamallee High Rd	Ford.
5797	Scott, F. C.	Fraser & Ross, Armenian St.	Douglas.
5798	Reilly, J. J. A.	Supdt., P.W.D., Vellore	Standard.
5799	Md. Ghouse China	Police Inspr., Sriperumbudur.	Triumph.
5800	Rao, A A.	Chargeman, Electrical Power House, Perambur.	B. S. A.
5801	Helena, H. G.		Ford.
5802	Ammayee Ammall	14, Nainiappa Naicken St., P. T.	Renault.
5803	Munisami Sah, T. N ..	37, Harris Rd., Pudupet .	Beliral.
5804	Chakrapani Achari, N	Conjeeveram Pachiappa Mudaly St., Komaleswaranpet.	Overland
5805	Munuswamy Naidu, B.	Prop., S. R. M. Works, Hindupur.	Ford.
5806	Bombay Co., Ltd. .	Broadway ..	Sunbeam.
5807	Do.	do.	do.
5808	Sadasiva Mudaliar, P M	62, Brodies Rd., Mylapore	Dodge.
5809	Nigel Jones, M. E.	Central Telegraph Office, Bombay.	Hardley.
5810	Addison & Co., Ltd.	Negapatam ..	Dodge.
5811	Gardiner, I.	2, Victoria Road, Bangalore	Ford.
5812	Breedon, B. E.	A.D Mitchell Chase Water Perambur.	Maxwell.
5813	Mounappa, Kg.	Exploitation Ranger, Sappal via. Olavvakot.	Cydet.
5814	Shantilal Valavaiam	Mills, Ahmedabad .	A. B. C.
5815	Ellappa Chetty, M.	4, Mootakara St., Madras.	Ford.
5816	Narayana Aiyar, C N .	39, Kachaleswarar Agraharam, Madras.	Sporting.
5817	Hucha Rao, K. H.	Anant Shangalli, Belgaum.	Dodge.
5818	Ramaswami Chettiar, S R. M. S.	Pollachi ..	Studebaker.
5819	Simpson & Co.	Mount Road ...	do.
5820	Ramaswamy Naidu, B. D. V.	Landens Gardens, Madras .	do.
5821	Swaminatha Chettiyar, A. R M. .	Coral Merchant St. .	Chevrolet.
5822	Karupiah Moopanar, R. .	Sundaraperumal Koil St., Tanjore	Studebaker.

No.	Name.	Address.	Maker.
5823	Rajah of Bobbilli, H. H.	Madras ...	Studebaker
5824	Krishnaswami Aiyangar, K. ..	Oliver's Road, Mylapore	Chevrolet.
5825	Fernandez, Dr W. J. ..	Broadway ...	Ford.
5826	Parasuraman, C. R.	Broadway ..	Humber.
5827	Isolakodi, S. C. ..	SterlingRd., Nungambakam.	Sanderson
5828	Jeypore Maharaja	Jeypore	Sunbeam
5829	Ramanujachariar, P. ...	Sunkuvar St., Triplicane	Overland.
5830	Hardwell, N. L. ..	Dt. Bd. Engr., Guntur	Ford.
5831	Ramachandra Aiyar, N. V. ..	Linga Chetty St., Madras	B. S. A.
5832	Ramasubramaniyan, P. N.	Ast. Sur., New St., Madura	Swift.
5833	Indian Aluminium Co. .	Lg'h Rd., Triplicane ..	Grey.
5834	Rajah of Sivaganga, H. H.	Sivaganga	Studebaker.
5835	Patro, The Hon'ble A. P.	Pantheon Gardens, Egmore	do.
5836	Principal	American College, Madura	Ford.
5837	Fane, S. W.	Kodaikanal .	...
5838	Rangaswamy Aiyangar, Hon. K. V.	Sasi Vilas, Mylapore	Scripps.
5839	Zamindar of Uttukuli	Pollachi	Ford.
5840	The Garage, Ltd.	Wallajah Road ..	Oldsmobile.
5841	Mohd. Gunny Rowther, S. S.	Koumarpet, Pudukottah State.	Ford.
5842	Col. Shyter, E. W. .	Aspect Lodge, Coonoor .	Overland.
5843	..		Fiat
5844	Reddi, Sir K. V., B.A., B.L., M.L.C. .	Moores Gardens, Nungambakam.	Twenty
5845	Dilger, G.	Volkart Bros., Madras ...	Briscoe.
5846	Zamindar of Ellamam ..	Teynampet	Fiat.
5847	David, I. D. .	M. W. House, Madura	Ford.
5848	Chidambaram Chetty, O.A.O.K.C.T.	Coral Merchant St., Madras.	Overland
5849	.	.	Fiat.
5850	Seetharama Iyer, P. N. ..	c/o P. V. Rama Iyer, Madura.	Ford.
5851	Ponnalagu Thevar, P. P. ...	Elayathakudi Ramnad	Overland.
5852	Desikachari, T. S. ..	Dewan Bahadur T. Desikachari, Trichy.	B. S. A.
5853	Ratnaswami, A. S. ...	Portuguese Church St.	Invicta.
5854	Venkataraghavachari	I. C. Vakil, Muthialpet	Triumph.
5855	Tweedie, F. F. ..	Loco Supdt., S. I. Ry., Negapatam.	Dodge.
5856	Sivananda Mudaliar, P. ..	Vandipalayam, Tirupapaliyur.	Napier.
5857	Sankaramurthi, A.	Nagercoil .	Columbia.
5858	The Garage, Ltd.	Wallajah Road, Madras .	Ford.
5859	Elwood, W. P.	Dindigul ...	do.
5860	Burmah Oil Co. .	Beach	do.
5861	Thomson, J. W. .	Monteith House, Egmore	Humber.
5862	Venkatanarayana Rao, V.	China Bazaar Rd., Madras.	Oxford.
5863	McHaffie, A. R.	Parry & Co., Madras ...	B. S. A.
5864	Mirasdar of Vadasari	Puduseri, Palghat	Moon.
5865	Bowen, C. H. C.	M. & S. M. Ry., Madras	Ford.
5866	Chari & Co.	Angappa Naick St., Madras	Studebaker.
5867	Massey & Co. Ltd. .	Washermenpet	Gay.
5868	Kathirvelu Pillai, M.	Venkatarangam Pillai St., Triplicane	Chevrolet.
5869	Marshall & Sons (India), Ltd. ..	Engineer, Madras .	A. J. S.
5870	Bombay Co., Ltd.	Broadway	Ford
5871	Gounder, F. L. A.	Andipalayam, Bhavani .	Overland.
5872	Venkateswara Aiyar, T. K. .	D. F. Officer, Kurnool	B. S. A.
5873	Narayanaswami Reddiar, M. .	Ponzur Zamindar, Madurantakam.	Overland.
5874	Mashnappa, B. S. ...	Pycrofts Road, Royapettah.	Humber.
5875	Lady Sankaran Nair ...	New Temple Home, Poonamallee High Road.	Chevrolet.
5876	Major Mowat, G. E. D. ...	83rd W. L. I., Mount .	Buick.
5877	Venugopal Mudaliar, V. L. ..	Feroke, S. Malabar	Johnston.
5878	Rao Bahadur Alwar Chettiyar, G.	Poonamallee H. Road ...	Citroen.
5879	Hon. Rangaswamy Aiyangar, K. V.	Mylapore .	Briton.
5880	Nathamuni Chetty, A. .	Poonamallee High Rd. .	Daimler.

No.	Name.	Address.	Maker.
5881	Murugesam Pillai, C. ...	Ponnappa Mudali St, Purasawalkam.	B. S. A.
5882	Sirdar Lakshmikantha Raju ...	Sandy Comble, San Thome	Ford.
5883	Standon, A. D.	Pantheon Road, Egmore .	Coventry Eagle.
5884	Muthukaruppan Chetty, S. R. A. L. M.	Payaneri, Ramnad Dt. .	Chevrolet.
5885	Vydhylingam Chetty, M. ...	Dubash, Louis Dreyfus & Co., Thambu Chetty St.	Standard.
5886	Porter, Major L. L. .	Spencer & Co., Ltd.	do.
5887	Ratnamier, K. R. ...	Motor Warehouse, Dindigul	Hupmobile.
5888	Hon Diwan Bhadr Ramabhadra Naidu, V.	Zamindar of Peiiakulam ...	Venic.
5889	Doraiswamy Mudaliar, P A	Perumal Mudaly St. Pudupakkam, Madras.	Triumph.
5890	Skills, C. Q. M.	1st Lienster Regt., Fort	Rudge Multi.
5891	Venkatarama Aiyar, A. K.	Cutcherry Road, Mylapore	Hupmobile.
5892	Military Secretary to H. E.	Madras	Studebaker.
5893	Do.	do	do
5894	Do. .	do	Sunbeam.
5895	Ramakottiah, G. .	Machavaram, Repalli Tq.	Spark Brook.
5896	Glenville, E A	Engr, Chief Engr 's Office, Trichinopoly.	Dodge.
5897	Strouts, R. C. M. .	College Rd, Nungambakkam	Sunbeam.
5898	Wood, C. E.	Parry & Co., Madras	Coventry
5899	King, W. L.	Methodist Press	Ford.
5900	Dharmalingam, M. R ..	M R Dharmalingam & Co.	do.
5901	Marquis, F. C	Akrona', Vepery	Davidson
5902	Choyi Kutti, E.	Calicut	Ford.
5903	Sitarara Babu, B.	Lloyd's Road, Teynampet	Austin.
5904	Rao Sahib Rajah Aiyar V K	Special Kallar Officer, Madura.	Dodge.
5905	Maharam of Vizianagram	Admiralty House, Mylapore	Wolsey.
5906	Town, H. S.	Binny & Co., Armenian St	Studebaker.
5907	LeRoy, H. L. ..	Best & Co., Madras. .	Douglas.
5908	Wood, E. C.	Parry & Co., Madras .	Ford
5909	Krishnan, E. K.	Instructor, I M F. College, Coimbatore.	B. S. A
5910	Doraiswamy Naidu & Venkatesa Achari	..	Ford
5911	Kent, C. C.	U. P. A of S. I., Mysore	Fiat.
5912	Ralli Bros Agency	1st Line Beach	Ford.
5913	Parsons, H. C .	I. O Dept., Ordnance Lines, Madras.	Zenith
5914	Arumugam, A. R. N. A. R.	Theagaraya Chettiyar & Co, Madura.	Overland.
5915	Major Genl.-Gifford, G, C I E, I M.S.	College Rd., Nungambakam.	Ford.
5916	Varadaraja Mudaliar, V.	Venkatachala Naicken St. Komaleswaranpet.	Dodge
5917	Phatak, Capt. S. A, I M.S. .	Govt. Maternity Hospital.	Triumph.
5918	Ralli Bros. ...	1st Line Beach, Madras	Ford.
5919	Burmah Oil Co., Ltd	Tondiarpet ..	do.
5920	Do.	do.	do.
5921	Kapdia, Capt. R N. ..	Govt. Maternity Hospital	Triumph.
5922	Dakin, V. M.	Poonamalle High Road	Ford.
5923	Subbiah Chetty, T. S.	Coral Merchant St.	Mitchell
5924	Vittal Rao, Sadasiva Rao, P.	General Patter's Rd., ..	Charron.
5925	Barden, H ..	Eastern Bank, Broadway	Francis Barton.
5926	Harris, F. S.	Victoria Crescent, Egmore	Sunbeam.
5927	Last, H	Police Insp., Mount ...	F. N.
5928	Dyson, W G.	I F Service, Coimbatore.	B. S A.
5929	Singam Aiyangar, K.	Srirangam ...	Buick.
5930	Rajamanickam, P. M	Nattupilliar Coil St.	Itala.
5931	Dorasawmy Iyengar, A. R.	Linga Chetty St., G. T.	Overland.
5932	Vaughan, E A. E.	Police Commissioner's Road	Ford.
5933	Smith, E. C., I.C S. ..	Govt. House, Madras ...	Bianchia.
5934	Carim, V E. .	China Bazaar Rd. .	Ford.

No.	Name.	Address.	Maker.
5935	Rosario, H C. ..	Yercaud .	Ford.
5936	Muniswami Mudaliar, P. S. ...	Suranarayana Chetty St., Royapuram.	do.
5937	Abdul Ghaffoor Sahib	C. I. D. Insp., Royapetta	Triumph.
5938	Md. Ismail Rowther, M. C. ...	Madura.	Ford.
5939	Lakshmanan, T. .	United Brewries, Ltd., Bangalore	Oakland.
5940	Venugopal Chettiyar, P. and Yelumalai Chetty.	Rottlers Lane, Vepery	Douglas.
5941	Jones. J. F. ..	Teynampet ..	Darracq.
5942	Maharajah of Pittapuram ..	Pittapuram ...	Renault.
5943	Brennett, George ...	2, Buckingam Gardens, Perambur Barracks.	do..
5944	Md. Abdul Allam	c-o Md. Basiullah Sahib, Commr, Corpn., Madras	B. S. A.
5945	Mackenzie, A. .	Biden House, Royapuram	Maxwell.
5946	Fatima Begum ..	63, Office Venkatachala Mudaly St., Triplicane.	Ford,
5947	Stewart, J. I. ..	Oakes & Co, Ltd., Madras.	F. N.
5948	Alarappa Venkanna & Sons	Audiappa Naick St., G. T.	Columbia.
5849	Raman Chetty, K M. K. R. M.	Yegupatti, Pudukottah	Liberty.
5950	Narayana Iyer, R. H C. Vakil	1, Sanskrit College St Mylapore.	Fiat.
5951	Christal, A. H.	Negapatam	Overland.
5952	Nunn, R. E	Madras Club	Royal Ruby.
5953	Bandarkar, Dr.	Govindappa Naick St. Madras.	Ford.
5954	Clubwala, P M. ..	Bombay Castle, Ootacamund	Studebaker.
5955	Muddle, J.	Lovedale, Nilgiris .	F. N.
5956	Valliappa Chetty A. R.	Attangudi, Ramnad	Hupmobile
5957	Parsons, W. G L. ..	Dalqueran, Cathbaili, Coorg	Davidson.
5958	Veeraswamy Mudaliar M.	3-5, Perumal Chetty Street, Purasawalkam.	Ford.
5959	Chattanatha Karayalar, S ..	Mundavali St., Mylapore	Rover.
5960	Dewan Bhadr. Govindoss, C., M L C.	459 Mint St	Citroen.
5961	Chidambaram Chetty, A.K. R.M M. C. T.	Kottayam ..	Columbia.
5962	Md. Gouwe Khan Sahib	Bus Owner, Bangalore ...	Ford.
5963	Raman, A. V. ..	Thambu Chetty St, Madras	Citroen.
5964	Theobald, W M. ..	Clifton Range, Ooty.	Ford.
5965	Hensman, J. E.	Engr., Corpn, Madras .	do.
5966	Stokes, H. J.	Shaw Wallace & Co. ..	do.
5967	Kanakasabai Pillai, S. V.	Asst. Engr, P. W. D. .	Overland.
5968	Chamu Menon, A.	Pushpa Vilas, Chittoor, Cochin.	Citroen.
5969	Hazirmul Roopchand	426, Mint Street., Madras.	Columbia.
5970	Fane, S. N. ..	Manager, Lake View Motor Service, Kodaikanal.	Dodge
5971	Kishenchand Chellaram	181, Mount Rd .	Dodge.
5972	Huddleston, Capt.	Presy Port Office, Madras.	Chevrolet.
5973	Tirumalai Chettiar, T. R. .	Pannaikadu, Kodaikanal .	Dodge.
5974	Somasundaram Chettiyar, M .	74, Godown Street	Ford.
5975	Tirumalai Chettiyar, T R. ..	Pannaikadu, Kodaikanal .	Dodge.
5976	Dharmasivan, R. A.	Olagadam, Bhavani Tq. ..	Ford.
5977	Woods, C. E. ..	Simon & Co., Mount Road,	F. N.
5978	Carter, H.	Perambur	Buick.
5979	Muthu PalaniappaChettiyar, S.P L.S	Nayikuppai, Ramnad ..	Overland
5980	Fernell, Eric Ernest	Kotagiri ..	Hudson.
5981	Ghulam Gouskhan Sahib ..	Silk Merchant, Trichy. .	Davidson.
5982	Fernandez J. J. ..	Bar-at-Law, Mangalore ...	Ford.
5983	Krishnamachari, Dr. ..	323, Thambu Chetty St.	Douglas.
5984	Eachele, A. L. ..	16, Angappa Naick Street.	F. N.
5985	Natesan Chetty, M. R. M. A. R. ...	Devakottah ...	Dodge.
5986	Subadrammal ..	147, High Road, Triplicane	Ford.
5987	Ramanadiah, G. ..	57, Angappa Naick St. ...	do.
5988	Bhandarkar, Dr. ..	The U. M. Oil Co., 2-155, Govindappa Naicken St.	do.
5989	Morgan, H. R. ..	Jeppoo, Mangalore	Wolsely.

No.	Name.	Address.	Maker.
5990	Duff, A. C. ..	Collr., Bellary	Citroen.
5991	De Penning, E. M. ...	Dy. Asst. Electrician, Cent Telegraphs, Beach Rd.	Ford.
5992	Durasawmy Naidu ...	Police S. I., D. Div., Madras.	Sunbeam.
5993	Seetharama Iyer, K. ..	Devakottah .	Overland.
5994	The Ankylostomiasis Campaign	Under the Sur.-Genl. with the Govt of Madras	Ford.
5995	Krishna Aiyar, R. ...	Mudalyappapuram Kalladakurichi.	Columbia.
5996	Kamatchi, M. K. ...	V. V. Koil Lane, Teynampet	Overland.
5997	Bewes, L. H. .	Adayar	Vulcan.
5998	Krishnan Muni Mannadiar, C. ...	"Ravi Vilas," Nallapalli, Palghat.	Adler.
5999	M. Shaifuddin .	Shadi Mahal, Triplicane ...	Ford.
6000	Menon, P. K.	East Gate, Madura. .	do.
6001	Lodd Govindoss	Govind Palace, Royapettah	Hudson.
6002	Kohlhoff, A. P.	Sea Croft, Mylapore . .	Marelorough
6003	Narayana Menon, Dr. A. .	2-37 Swami Pandaram St., Chintadripet.	Harley
6004	Sundara Raghavan, L. G.	Palm Grove, Mylapore	Overland.
6005	Wilkinson ..	Lalbagh Rd., Bangalore	Opel.
6006	Moore, J. A	Binny & Co., Madras	Davidson.
6007	Rajah Ranga Rao Bahadur, R K. ..	Gopal Bagh, Cathedral ...	Vauxhall.
6008	Rao Sahib Arulanandam Pillai, D.	Publicity Officer, Madras..	Maxwell.
6009	Rouse, J.	East. Exten. Tel. Office, 2nd Line Beach.	Cycle
6010	Samuel Bathy ...	Miller Road, Kilpauk ...	Chevrolet.
6011	Balasundaram Chettiyar, T. A M....	Kadalangudi St, Kumbakonam.	Studebaker.
6012	Rajakumar, A. ..	Bangalore	do.
6013	Krishna Aiyar, K. T. A. K	Silk Mercht. Kumbakonam.	do.
6014	Inspector-General ot Police .	Madras ..	Ford.
6015	Walters, Rev. K. L. ..	Harleys Road, Kilpauk .	Maxwell.
6016	Subramania Chetty, A. R. S ..	Ramachandrapuram, Pudukottah State	Ford
6017	Ramaswamy Aiyar, K. V .	H C.V., Naicker Pudu St, Madura.	do.
6018	Kolandaswami Mudali, S. K ...	Bavani	do.
6019	Meyyappa Chettiyar, P. L. M. ..	Pudupatti, Ponnamaravathy P O.	Dodge.
6020	Inspector-General of Police ...	Madras	Ford.
6021	Johnson, E. J. ...	D S. P, Trichy. ..	Dodge.
6022	Muthiah Chetty, N. P. A. K. ...	Kandanoor .	Hupp.
6023	Bishop, F. C. ..	Bombay Co, Ltd, Madras.	Indian.
6024	MacBay, W. D. ...	Imperial Bank, Ltd., Rajahmundry.	Ford
6025	Ponnan, P. ...	Kannankode, Koduvayur .	do
6026	Alfred Herbert (India), Ltd.	Parry's Buildings, Madras .	Overland
6027	Chokkalingam Chetty, N. A. C.	Kollal, Ramnad	Dodge.
6028	William Gideon .	71, Sembudoss St. Madras .	Oakland.
6029	Wales, A. .	Victoria Crescent, Egmore	Ford.
6030	Chokkalingam Chetty, M S. M. M. .	Karaikudi, .	Dodge.
6031	Akaruppu Chenniah & Sons	140, Mint St., Madras	do.
6032	Rev. Gavon, Duffy, T. .	Tindivanam ...	Ford.
6033	Sree Ram Motor Service .	Ammayanayakanoor	Dodge
6034	Meganatha Mudaliar, V. ...	92, Rajagopala Naicker St. Chintadripet.	Overland.
6035	Erskine, J. ..	Kotagiri .	Rudge.
6036	Annamalai Chetti, V. E. A. R. M. ..	Kandanoor .	Hupmobile.
6037	Abdul Waheb Sahib, T.	137, Broadway, Madras .	Paige
6038	Meyappa Chettiyar, S. M. A. ..	Pallathur	Ford.
6039	Ranga Raj , J. A. ...	5 23, Gl. Patter's Road ...	F. N.
6040	Cox Frederick Philips ..	American Consulate ...	Davidson
6041	Chruffe, C. P. ..	Royapuram ..	Morris.
6042	Lakshmana Aiyar, E. L. ...	135, Thambu Chetty St. . .	Maxwell.

No.	Name.	Address.	Maker.
6043	Md. Mohidden Sahib, K. M. ...	Palle Lubbai Street., Melapalayam,	Ford.
6044	Leuris Way, Lt. Col, ...	"Hill View" Kotagiri.	do.
6045	Oosman Sah b, A. ...	Officers Lines, Pallavaram.	Coventry.
6046	Chinnaswamy Naidu .	21 Venkatachalachari St., Komaleswaranpet.	Ford.
6047	Stewart Smith, A. J. ...	5, Harleys Road, Kilpauk,...	do.
6048	Muniswamy Naicker, Dr. S. ...	S. I. Ry., Trichy. ...	Dodge.
6049	Roberts, C. A. ...	Broadway Rd., Bangalore.	Ford.
6050	Sarathambal, M. V. ...	Sharevilla" Near Veterinary Hspl., Calicut	do.
6051	Shakul Hamid Marakayar, S. K M	Tuticorin .	Chevrolet.
6052	Ramanathan Chetty, S. P. K. A. ..	Shollapuram, Ramnad	Dodge.
6053	Gay Freeman .	Biden House, Royapuram	Maxwell.
6054	Tytler J. D. W. ..	c/o Hudson Tod & Co. .	Rudge.
6055	Ganesa Iyer, G. V.	Sivaganga .	Ford.
6056	Dandappa S ...	Belgaum ...	do.
6057	Venkataramanarao Naidu, P. ...	H. C. V, Madras	Dodge.
6058	Kandaswamy Chetty, B A. R .	Coffee Planter Puthur Estate, Yercaud.	Triumph.
6059	Mithen, N. P. ...	Egmore .	Chevrolet.
6060		Binny & Co., Madras	Rover.
6061	Cunnig, T. E. ...	P.W D., The Palms, College Road.	Ford.
6062	Westerdale, J. S. ...	188, Mount Road	Triumph.
6063	Elphinstone Co. ...	Tiptur. Mysore State	Renard.
6064	Oakley Duncan & Co., Ltd.	Devakottah ...	Ford
6065	Narayanan Chetteyar, A.L.A.R.R.M.	Mylapore ..	do.
6066	Inspector-General of Police .	do	do.
6067	Do. ...	S I.Ry Co, Trichy.	Renault.
6068	Robinson, R. B. ...	Harrington Road, Chetput	Douglas
6069	Wilfred Hazell Sell ..	Little Conjeevaram.	Triumph
6070	Gopalan, E S. M,B . B.S.	4, Akbar Sahib St. Triplicane.	Ford.
6071	Seshadi Iyangar, R. ..	Shaw Wallace & Co	do.
6072	Queensland Insurance Co., Ltd. ...	1st Line Beach Madras .	do.
6073	Andreu Yule & Co. Ltd. ...	Mirzapuram, Nuzvid	Federal.
6074	Zamindar of Mirzapuram ..	Dy. Supdt of Telegraphs, Trichy Cant.	Dodge.
6075	Fennis, G. W. P. ...	15-16, Cutcherry Road, Mylapore	Oakland.
6076	Loganathan, J. G. ...	Main Road . Anakapalli	Rudge.
6077	Kanna Naga, T. ...	Extra. Asst. Conservator. Russelkonda.	B. S. A.
6078	Kushalappa. C. M. ..	London Mission, Erode	Ford.
6079	Browne, K. D. ..	Salloballe P.O., Kadur ..	do.
6080	Browne, C. H. .	C M High School, Kurnool	do.
6081	Rev. Rockwood, B. J. .	Asst Ex. Engr., Berhampore	B.S A.
6082	Venkatarama Raju, P., B.E.C.E. .	Wilson & Co, Madras ...	Triumph.
6083	Roberts, E P. ...	P. W. D., Tuni	Ford.
6084	Ramaswamy Aiyar, G. R.	Thomas Cook & Son, Bombay.	Triumph.
6085	Capt Cursetji, H. R. .	Fort, Madras ..	New Comet.
6086	Louiz Holloway, C. S. M ...	145, Thaher Sahib Street. Triplicane.	Dennis.
6087	Nakkhi Ali Juddu ...	Devi Sadhanam, Mylapore.	Ford.
6088	Rama Rao, R. V. M. G. ...	Radio Office, Fort, Madras.	do
6089	Walker, S. E. ...	Mirasdar, Ayyampalayam, Trichy. Cant.	Adler.
6090	Seetharam Pillai, A. P. V. .	The Imperial Bank, Madras	Maxwell
6091	Fullerton, A. ...	Asst. Engr., Tirupattur ..	B S.A.
6092	Joseph, F J. ...	47, Karaneswarar Koil St, Mylapore.	Overland.
6093	Bhaskaran, V. ...		
6094	Viswanatha Aiyar, C. N. K. ..	Teynampet	Paige.
6095	Arunachalam Chetty, Ps. Ar. Ar.	Devakottah ...	Dodge.
6096	H. H. The Maharaja Sir Ranga Rao Bahadur. V. S.	Mount Road	Studebaker.

No.	Name.	Address.	Maker.
6097	Chidambaram Chettiar, Y. C. T.	Kulivarai, Pudukkottah ..	Chevrolet.
6098	Courtney, S R H., I.C.S. ...	Sessions Judge, Salem	Citroen.
6099	Nair S. J, ..	Vakil, Assingul, Travancore	Studebaker.
6100	Rev. Mackenzie, A J. ...	C. S. Mission, 7, Ormes Road, Kilpauk.	Ford.
6101	Miller, E. J.	Perambur .	Overland.
6102	Rev. Nicholson, E. S, B.A. ..	Tirupati ..	Davidson.
6103	The Maharajah of Vanapathy .	High Road, Nungambakam	Pingeot
6104	Aiyengar, S. K R. S	Lingi Chetty St, Madras	New Hudson.
6105	Sivaramakrishnayya, M.	Guntur	Paige.
6106	Rev. Neudorffer, A. F. A.	Manager, A.E.L.M. School, Rajahmundry.	Ford.
6107	Patard, G. D.	Volkart Bros, Madras	F N.
6108	Kukhade B. S. .	Pudukottah.	Ford.
6109	Hart, H. A. ...	Inspr. of Schls., Mt Rd.	do.
6110	Major Skinner, I.M.S. .	Woodstock, Nungambakam	do
6111	Thoronton, E L., Bar-at-Law ...	Beach Borough, Adyar	Chevrolet
6112	Krishnamurthy Aiyar, T. S., B.A., L.T	Inspr. of Schools, Cuddalore.	Seneca.
6113	Thulukanam Gramony P. O.	10, Lakchmanagiamani St., Vepery	Bradbury.
6114	Ratnam, K. V.	9, Tulasingaperumal Coil St, Triplicane	Seneca
6115	Ramaswami Aiyar, T. S. .	"Lalitasadanam". Royapettah,	Augus Sanderson.
6116	Buck, H. C.	Royapettah House	Dodge
6117	Hater, E.	Volkart Bros, Madras	B S A.
6118	City Taxi Co.	2-3, Umphe son St, Madras	Overland.
6119	Cartledge, S. A .	Inspr of Factories, Madras	do.
6120	Chikkaviranna, V.	Vadigankalli Devanhal Tq	Seneca
6121	Balasubramania Aiyar, K.	Asramam, The Luz	Triumph.
6122	Madhavarya Mudaliar, P.	1, Office Venkatachela Mudaliar, St., Triplicane.	Overland
6123	Rev Booth, E A.	Kilpauk	Rover
6124	Raja of Kallikote	Kallikote, Ganjam	Humber
6125	Raja of Nilambur	Nilambur .	Dodge.
6126	Muthiappa Chettiyar, A. M. M.	Coral Merchant St, G ..	Bianchi.
6127	Koshi, K. P.	Motor Engr, Devikolam	Ford.
6128	Narayana Rao, M.	Zemindar, Tadapallegudem	Overland.
6129	Miss Nangathi Kalloo Ammall	Calicut .	Dodge
6130	Kolandu Chetti, M. K L	Lakshmipuram, Ramnad	Ford.
6131	Beardsell, W. A.	Egmore House, Madras	Buick.
6132	Receiver, Palace Estate	Tanjore	Maxwell
6133	Do. ..	do.	do.
6134	Rajagopalan, M. C.	"Station View" Saidapet .	Triumph.
6135	Rev. Boyd, J M.	Mission House. Narasapur	Ford.
6136	Rev. Gocleke, H. .	Guntur	do.
6137	Muthiah, J. S. .	Asst. Engineer, P. W. D. Kovataram, Kistna Dt	Davidson.
6138	Lakshmiah Naidu	Abkari Contr. Vellore.	Ford.
6139	Rao Sahib Madurai Pillai, M. L. C.	Perambore Barracks Rd.	Studebaker.
6140	Thorn, J. A., I.C S. ...	Calicut	Ford.
6141	Morseby, C.	Govt Solicitor High Court	Overland.
614	Srinivasachari, K. S. .	Deputy Coll., 65, Coral Merchant St.,	Ford.
6143	Valvoline Oil Co. ...	Second Line Beach, Madras.	Alldays.
6144	MacBain, W. B. ...	Imperial Bank,	Maxwell.
6145	Gangaram Singh, O.	Guntur	Ford.
6146	Natesa Chettiar, S	Rotlers Lane, Vepery ...	Hupmobile.
6147	Abdul Kadir Sahib, M. J.	Thambu Chetti St., ..	Buick.
61 8	Miss Davis, M. E. .	77, Bells Road, Triplicane	Overland.
6149	Sheaur, S. ..	National Bank,	Triumph
6150	Hajee Mirza Asadulla Koimany ...	Contractor, Nellore	Ford.

No.	Name.	Address.	Maker.
6151	Kanniappa Madaliar, T.	36, Venkatesa Naick St., G.T	Ford.
6152	Sathappa Chetti, P.	Coimbatore	Roamer.
6153	Ramaniah, G.	69, Narayana Mudali St.,	Pieue Arrow.
6154	Madhava Menon, Dr.K., Rao Sahib.	D. M. & S. O., Chittoor	Chevrolet.
6155	Govt. General Hospital	Madras	Ford.
6156	Gordon, D.	Poonamalle H. Rd.,	Stafford.
6157	Ramakrishna Rao, R.	Devi Sadanam, Mylapore	Venus.
6158	Williams, G. F.	Loco. and Fuel Inspr., Perambur.	Sunbeam.
6159	Ramanna, M. C.	Velangi, Cocanada	Swift.
6160	Tadd, A. S.	Gordon Woodroffe & Co.	Chevrolet.
6161	Hon'ble Justice Venkatasubba Rao.	Teynampet	Austin.
6162	Ramaniah, G.	Narayana Mudali St., G.T.	Roamer.
6163	Bentley, W. E.	9, Buckingham Gardens, Perambur Barracks.	Buick.
6164	Srinivasa Aiyangar, K.	Pelatope, Mylapore	Mobile Pup.
6165	Padmanabha Sarma, S.	2, Luz Mylapore	Ford.
6166	Ananthachariar, M.	D. S. P. Periyakulam	Triumph.
6167	Bisset, J. E.	Kardoora, Meppadi P. O.	Sunbeam.
6168	Gopalan, S.	Govindappa Naick St., G.T.	Mobile Pup.
6169	Annamalai Chetty, S. A. R. M.	Rama Vilas, Hunter's Rd., Vepery.	do.
6170	Rangachariar, K	Kalki & Co., 32, Ekambareswarar Agraharam, G. T.	do
6171	Raja of Mandasa	Mandasa	do.
6172	Narayana Raju, A. V. S.	Chintalapalli, Rajole	F. N.
6173	Amir Ali	Hilal Press, Triplicane H. Rd.	Stafford.
6174	Kalingaraya Chettiar	Devakottai House, Edward Elliot's Road, Mylapore.	do.
6175	Pirmmal Rao Sahib, A. V	Arni House, Egmore	Roamer
6176	Malabar Cycle Motor Works	Calicut	Ford.
6177	Kolanthaivelu Mudali, M.	36, Ayalur Muthia Mudali St., G. T.	do.
6178	Lake & Co.	Egmore	Stafford
6179	Kanara Public Conveyance Co	Mangalore	Albion Bus.
6180	Do.	do	do.
6181	Do.	do.	do
6182	Do.	do	do.
6183	Do.	do	do.
6184	Do.	do.	do.
6185	Do.	do.	do.
6186	Narayana Rao, R. S. V.	"Dowlatt Mahal", Vepery.	Overland
6187	Narayana Aiyangar, S., B.A., B.L.	14-1, Pelatope, Mylapore	Mobile Pup.
6188	Atkinson, G. T.	M. & S. M. Ry., Ltd.	Car.
6189	Bramhalingam, P.	Chodavaram Vizagapatam	Ford.
6190	Ananda Rao, K.	Luz House, Mowbray's Rd., Cathedral.	do.
6191	Major Middleton, R. A. M. C	Fort St. George.	Maxwell.
6192	Tooney, T. P.	Narasapatam	Chevrolet.
6193	Balakrishna Mudaliar, V.	Avanasi Rd., Coimbatore.	Detroit.
6194	Balaswami Chetty, V.	Madura	Dodge.
6195	Chari & Chari, Ltd.	Poonamallee High Road	Stafford
6196	Venkatachalam Pillai, Dr C.	12, High Road, Egmore	do.
6197	Foulkes, R.	Madura	Dodge.
6198	Perichiappa Chettiar, P. K. S.	Attangudi, Ramnad	Seneca.
6199	Vaidyanatha Rao, C., B.A., B.L.	H. C. Vakil, Vellore	Ford.
6200	Freeman, Dr. M. L.	Kardyal Buildings, Mt. Rd.	Chevrolet.
6201	Venkatachalam Chettiar, C. V. R. M	N. Mada St., Mylapore	Ford.
6202	Ranganatham Chetty, V.	Triplicane,	Austin.
6203	Corporation	Madras	Sentinel Waggon.
6204	Do.	Do.	do.
6205	Balakrishna Menon, R.	Dy. S. P., Palamcottah.	Chevrolet
6206	Menon, K. R.	Sub-Collector, Sivakasi	Triumph.
6207	Ross, G. F.	Fraser & Ross, Madras	Car.

No.	Name.	Address.	Maker.
6208	M. Govindaswami Mudali .	Asst. Adj. 11-3 Madras Regt., Poonamalle.	B. S. A.
6209	Davis, J. A. .	G. P. O., Bangalore ..	Ford.
6210	Raja of Kollengode ...	Ormes Road, Kilpauk	Chevrolet.
6211	Chidambaram Chettiar, S. V. R. L.	Devakotta	Scripps Booth.
6212	Arunachala Chetty, M. R. P. L.M.A.	Money-lender, Neyikuppai, Ramnad.	Chevrolet.
6213	Srimati Kumaravijaya	Oppilittia, M Naynur, Ariyalur.	Ford.
6214	Cantinkala, J. C., I M.S. Capt.	c-o. W. J A Abbott Pipe Rd. Kidderpore, Calcutta	do.
6215	Sivachidambaram Pillai, T.	D. S. P. Cuddalore. .	do.
6216	Venugopal Naidu, R. K. ..	Chairman, Cuddalore	do.
6217	Rajagopala Chettiar, C. ..	117, W Tower St, Madura.	do.
6218	Nageswara Rao, G ..	Achanta, Kistna ..	Dodge.
6219	Simcock, E W. .	Stanmore, Valparai	Buick.
6220	Chakrapani Rao, R. ..	c-o. G. Devaraja Rao, 41, N. Mada St, Mylapore.	Humber.
6221	Lowe, Miss ..	Inspectress of Girls Schools, Nungambakam.	Ford.
6222	Arndt, B. H .	Sub-Collector, Bezwada	do.
6223	Machaiya, M.	Dy Consvr, Mysore ...	Chevrolet
6224	Tirumala Rao Sahib, A. V	Arni House, Egmore .	Paige.
6225	Krishna Aiyar, N M. S. .	145, Mint St, Madras	Chevrolet.
6226	Loane, G. D. .	W. Works Kilpauk	Velocette
6227	Md Kasim & Co, R. E. .	63, Angappa Naick St, G.T.	Humber.
6228	Coonman, Dr.	General Hospital, Madras.	Velocette.
6229	Nakhi Ali Sahib	Thayar Sahib St, Madras.	Dennis Bus.
6230	Prasanna Venkata Rao, R K .	Mirasdar, Rajapalayam Lodge, Srirangam.	Roamer.
6231	Ramaiah, G	Narayana Mudali St, G. T.	Sripp Booth.
6232	Baker, V. G ...	P. B. 184, Madras	Spark.
6233	Dias, J R ..	European Schools M T. Insp.	Velocette.
6234	Duane, L. M R.	Essex house, Haddows Rd., Nungambakkam.	Douglas
6235	Thiruvengadam, P ...	Dubash, Volkart, Bros	Austin.
6236	Padbhanabha Sarma, Dr S	Luz Mylapore	Ford.
6237	Sell, Rev C. E	Maidstone, Harrington Rd, Chetpet	Dunnett
6238	Grandoil, A A W ...	Sea View, Main Rd., Royapuram.	Stafford
6239	Muthu Rao Co., G	Tiles Merchants, Tirupur	Ford.
6240	Norman, H R. B. ...	c/o Gordon Woodroffee & Madras.	Triumph
6241	Shama Rao, K. U. ...	Kohinoor, Poonamallee High Road.	Seneca.
6242	Narayana Rao, M ..	Zemindar, Ellore .	Overland.
6243	Powell, F. N.	Nutshell, 5-21, Poonamallee High Road.	F. N. Cy.
6244	Mitchell, L B	Badsha Buildings, Errabalu Chetty St., G. T.	Ford.
6245	Guyne, J A	Malabar	Davidson.
6246	Scovell, G. V. ...	Harley's Road, Kilpauk	Oakland.
6247	Narayana Doss, G. D	13 Godown St., G T. ..	Brook
6248	Chockalingam Chettiar, K. K. N. M.	Kilapungudi, Ramnad	Ford
6249	Fletcher, T.	B. D. S. Corporation, and Line Beach.	Raleigh
6250	Turnbull Mrs ...	4, Anderson Rd.	Citroen.
6251	Rajah of Chellapalle .	Tiruvottiyur High Road,	Essex.
6252	Marshall, C. C. ..	Nungambakam	Fiat.
6253	K. Kampatti and others .	Uttamapalayam ...	Overland.
6254	Vellode, M. V ...	Cuddalore ...	Rudge Multi.
6255	Shaik Abdul Karim ...	Army Contr., 2nd B. Regt., Fort, Madras. ..	Ford
6256	Suryanarayana Moorthy, T. ...	Narsapur ...	do.
6257	Thyagaraya Mudaliar, A. M. ..	M. P. Works, Vepery ...	Invicta

No	Name.	Address.	Maker.
6258	Annamalai Chettiar, S. A. R. M.	Kanadukathan .	Renault.
6259	Do.	do.	do.
6260	Inspector General of Police	Madras	F. N.
6261	Gopalan & Co., G. ..	Govindappa Naick St., G. T., Madras.	Brook Spark.
6622	Palaniappa Chettiar, K. R. M. P.	Alakapuri	Overland.
6263	Murugappa Chetty, M. R. R. M. M. R	Natarajapuram	do.
6264*	John Mathai ..	Myrtle Lodge, Royapettah	Ford.
6265	Narasimham, G. ...	P. B 24, Madras ...	do.
6266	McConnechy, D. .	Hotel, Spencer, Madras	Chandler.
6267	Krishna Rao, T. V. ..	Palace, Kollapuram, Moruvokenda P O.	Wolsley.
6268	Albuquerque, A. P C. .	Hotel D'Angelis, Mt. Rd.	Overland.
6269	Blyth, J. ..	Whiteaway Laidlaw, Ltd.	do.
6270	Narayana Nair, T. V.	Dist Judge, Calicut	Ford.
6271	Saminatha Chettiar, V	Devakota House, Mylapore	Mobile Pup
6272	Chokalingam Chettiar, V. S.	Poolankuruchi, Ramnad	Buick.
6273	Badcock, C F	Victoria Crescent, Egmore	Ford.
6274	Rao Bahadur Iyanna Chettiar, P.	Merchant, Godown St. .	Mobile Pup
6275	Lakshmiah Naidu, K.	Tobacco Merchant Guntur	Seneca.
6276	Campbell, C. R.	c-o Peninsular Tobacco Co., Basdeopur.	Invicta.
6277	Nicholson, L C.	Hotel Connemara .	Austin
6278	Periyaswami Pillai	Thirumangalam Taluq	Ford
6279	Capt. N. H. Yeend, J.	Sunnyside, Lovedale .	do.
6280	Martin, W.	Pallavaram, C. L Works	do.
6281	Rao Bahadr. Krishnaswami Aiyangar, N., B.A., B.L.	H. C. Vakil, Kumbakonam	Columbia.
6282	Asiatic Petroleum Co.	Best & Co , Ltd	Sunbeam.
6283	Rev. Theo. Subramaniam	Wesleyan Mission House, Poonamallee Cant.	Triumph.
6284	Stuart, W.	Indian Bank Buildings, Madras	Spaike
6285	Nammalwar Naidu, P.	Kingston, Poonamallee H. Rd.	do.
6286	Alwar Chetti, S.	5, Devaraja Mudali St ,G T.	Ford.
6287	Richardson & Cruddas	Engineers, Madras	do
6288	Iyengar, V. R. .	Bangalore	Chevrolet
6289	Ramakrishna Iyer, V.	Ramnad	Seneca.
6290	Sambandan, K M .	27, Poosala Gengu Reddy Road, Egmore.	E. A. Radek.
6291	Walsh, E. W. P.	Madras Club, Madras	Maxwell.
6292	Worke, G V V.	F E. L. Work, Walker & Co , Madras	Chevrolet
6293	Rao, S. N. ...	Impl Bank , Kumbakonam	do.
6294	Md. Fazlurrahaman	23, Iyamperumal St., Royapettah.	Ford.
6295	Major Jackson	Command ant H. E.'s Bodyguard, Madras	Chevrolet.
6296	Dr. Chandrasakar, P S.	Poonamallee H. Rd.,	.Dodge.
6297	Lieut.-Col. Mohan, E. W. S., R E.	Wellington, Nilgiris ..	Ford
6298	Valliappa Chettiar, R. M. P. V. M.	Pullankurichi, Ramnad .	Chevrolet.
6299	Rev. Asirvatham, V. J. R. .	41, Murugappa Mudaly St., Vepery.	Ford.
6300	Rao Sahib Dr Trasi, S. M.	Medical School, Royapuram	do.
6301	Spencer & Co. .	Mount Rd.,	Maxwell.
6302	Horton, W. H. ...	Richardson & Cruddas, Madras.	Singer.
6303	Oakley Installation ...	Tondiarpet, Madras	Maxwell.
6304	Wright, W. O. ...	Parry & Co . Madras	Chevrolet.
6305	Wergan, T. H.	Connemara Hotel, ...	Calcott.
6306	Elliot, R	Nundydrug Mine, Kolar .	Chevrolet.
6307	Subramanyam Pillai, S O.	Vadakukady ,Sivaganga	Overland.
6308	Seshagiri Aiyar, T. V.	'Govardan', Kilpauk ...	Studebaker.
6309	Arumugam Chetty, S.M , Manickam Chetty	Vessel Merchants, 102 Narayana Mudali St.. G. T.	Dodge.
6310	McDougall, J. T. .	Ranga Villa, McNichols Road, Chetpet.	Radek.

No.	Name.	Address.	Maker.
6311	Deane, Lt.-Col. J. Drummond	Dymock Estate, Vandiperiyar Post.	Buick.
6312	Sita Bhai ...	9, Philips St., G. T. Madras	Hudson.
6313	The Garage, Ltd.	55, Wallajah Road, Madras.	Ford.
6314	Ramaswami Chettiyar, V. R. M. N.	Aryakudi, Ramnad ..	Hupmobile
6315	Shanmugam Chettiyar, A. M. R V. R.	Karakudi,	Ford
6316	Jenkins, R. A.	Dt. Judge, Bellary ..	do.
6317	Cannan, Mrs. J. ...	Theosophical Socy. Adyar.	Chevrolet.
6318	Ananda Rao, D.	Dy. Director of Agriculture, St. Thomas Mount.	do.
6319	Ramanna & Dhamal, M.	Mudhavanoorpad, Pentakod P. O.	Overland
6320	Ranganayakulu Naidu, Y.	Karanchedu, Guntur	Opel.
6321	Fatma Bibee	48, Narayana Naick St., Pudupet	Ford
6322	Nathar Saheb	Peernampet Village, Gudiyattam Tq.	do.
6323	Passmore, D. M.	Grahams Lane, Cathedral	Harley Davidson
6324	Sundaram Chettiar	2-3, Subramania Chetty Lane, Chepauk	Overland.
6325	Sundaram, A. V.	E. A. C., Forest, Cuddapah.	Indian.
6326	Turner Rev. E. A.	Bezwada	Ford
6327	Sinclair, H. D.	Dy. T. M. M. & S. M., Madras.	do.
6328	Ramsay Unger, Capt. Oscar .	Whannels Road, Egmore	Dennis.
6329	Scroggie, Lieut.-Col. W. R. J., I.M.S.	Hotel Spencer, Madras	Austin
6330	Macpherson E. H.	Suntikoppa, N. Coorg	Humber.
6331	Govindarajulu	1, Borebank Rd., Bangalore	Maxwell.
6332	Guruswami, K. N.	172, Sultanpet, Bangalore	
6333	Indian Red Cross Society	Madras	Ford.
6334	Arunachela Chetty, S. M. A. R. N.	Laxmipuram, Ramnad	do.
6335	Chidhambaram Chettiar, S.R.V.C.T.	Devakotta ..	Scripps Booth
6336	Lakshmiah, P. N. .	Kuppaha, Kistna Dt.	Overland.
6337	Sait Rameswara Lal	Tadepalligudam .	do
6338	Carnatic Paper Mills Ltd.	Rajahmundry	Ford.
6339	The Garage, Ltd.	55, Wallajah Road, Madras	do.
6340	Graber, E. W.	Peter's Road, Royapettah	Douglas
6341	Cochran, Rev. J. G.	Cathedral Road, Vepery .	P. & M.
6342	Macphail, Rev. E. W.	Principal, Christian College	Dodge
6343	Nagappa Chetty, S. T.	Ramachandrapuram	Ford.
6344	Venkatachalam Chettiar, A. K. A.	Kottaiyur, Ramnad Dt.	Buick.
6345	Rajaram Tawker, T. V.	75 High Road, Royapettah	Ford.
6346	Inspector-General of Police .	Mylapore .	do.
6347	Do	Do.	do
6348	Phillips Hon. Mr. Justice W. W.	Madras Club, Madras ...	do
6349	Warnshuis, Rev. J. H.	A. A. Mission, Vellore...	do.
6350	Chuppukutti Nayar, K.	Keeziputti House Palghat	do.
6351	Srinivasa Aiyangar, S.	Norton Lodge, Mylapore.	Harley Davidson.
6352	Kalyanasundaram, B.	Lingi Chetty St., Madras	Sunbeam.
6353	Veeraswami, C.	Kodamarichile, Kistna Dt.	Overland.
6354	Devadoss, S. D.	Inspr., Livestock, Calicut.	Harley Davidson.
6355	Mullins, H. S. .	Mercara	Beardmore.
6356	Rowland	Forest Ranger, Nilambur .	Humber.
6357	Marshall & Sons (India), Ltd .	2nd Line Beach, Madras ...	Dodge.
6358	Estate Collector	Sivaganga	Ford.
6359	Nagappa Chettiar, S. T.	Ramachandrapuram	Oakland
6360	Khan Sahib Hajee Ally Balany Sahib	Timber Merchant, Calicut	Chevrolet.
6361	Rahiman Khan Sahib, A.	Peters Road, Royapettah.	Ford.
6362	Peters, G. L.	D. T. S., M. & S. M. Ry., Waltair.	Maxwell.
6363	Thyagaraya Aiyar, P. S.	Postal Supdt. Trichinopoly.	Harley Davidson.
6364	Huggins, J. R. ..	Waltair .	Standard.
6365	Hackie, A. D. H. ...	D. T. S., Madura ...	do.
6366	Surajmal Lallubhai & Co. ...	113, Audiappa Naick St.	Buick.

No.	Name.	Address.	Maker.
6367	Symonds, Lt.-Col. T. H., I.M.S. ...	College Rd. Nungambakam	Hands.
6368	James Perrie, V. ...	Asst., Fraser & Ross, 17, Armenian St.,	Chevrolet.
6369	Turnbull, Rev. C. E. ..	A. A. Mission, Sholingur.	Ford.
6370	Subramanian Chetti, S.P.L.S.R.M.	Tirupathur ..	Dodge.
6371	White, G. S. ..	Dy. Registrar, High Court	Chevrolet.
6372	Krishna Rao, I. V. ..	S.Mahal, Venkatagiri .	Riley.
6373	Rajah of Jatprole .	Kurnool .	Ford.
6374	Molony, J. C., I.C.S. ..	Collector, Vellore ...	do.
6375	Ramalingam Pillai, S. M. .	Melachavai, Tinnevelly ...	do.
6376	Govindaraja Aiyangar, S. .	13-16, New St., Madras ..	Chevrolet.
6377	Venkatarama Aiyar, P.	70, Bells Road, Triplican c	Ford.
6378	Ratnavelu Pillai .	Pondicherry	Dodge.
6379	Innes, C. A. ..	Pughs Garden, Adyar ..	New Imperial.
6380	Vaz, F. S , Bar-at-Law .	Kennets Lane, Egmore	Chevrolet.
6381	Raju, C. .	S. M. Service, Thanappa Mudali St., Madura.	Ford.
6382	Arunachalam Mudaliar, V. A.	Valanangur, Cheyyar Tk.	do.
6383	Kershaw, L. E. ...	Asst. Collr of Income-Tax Madras	Overland
6384	Zamindar of Baluchar	Rutland Gate, Nungambakam.	Ford.
6385	Rajah Krishna Rao, T V. .	Palace, Kollapuram	Studebaker
6386	Muthukrishna Aiyar, K. S ...	386, Pycrofts Road, Royapettah.	Ford.
6387	Rankin, R. W. R. ..	Railway Office, Perambur	Douglas
6388	Adam, J. C.	Public Prosecutor, Madras.	Dodge.
6389	Zamindar of Kumaramangalam ...	Teynampet	do.
6390	Marthandam Pillai, P. N.	Brodies Rd , Mylapore	Ford.
6391	Gupta, Lt. H. S. ...	Indian Stn. Hospl. Loralai, Baluchistan.	A. J. S.
6392	Cunniah Chetty & Co., M. V. ...	Esplanade ...	Chevrolet.
6393	Bradshaw, A. B.	Terrace House, Nungambakam.	Studebaker.
6394	Noorullah, G. M.	Typhoon Ali Khan St Triplicane.	Sunbeam.
6395	Varakkal Rice & Oil Mills	Calicut	Overland.
6396	Venkatasubbiah, K.	Ellore. ..	do.
6397	Radhakrishnayya Naidu, P. ...	Narasapur ..	Ford.
6398	Walter Brunnschweiler ..	P. B. 106, Madras ..	B. A. C.
6399	Smith, Rev. R. M. L. ...	Chaplain Cocanada ..	Rover.
6400	Bommisetti .	Salem	Buick.
6401	Srinivasa Raghavan, V. T. .	East Tank, Triplicane ...	Singer.
6402	Eng. Cycle & Motor Importing Co.	9, Broadway	Overland.
6403	Hassoon Khabeli, M. ..	Angappa Naick St., G.T. ..	Calthorpe.
6404	Ross, C. M.	E. S. Cpn.. Basin Bridge	Ford.
6405	Milford, F. P. .	31, Chowringee, Calcutta..	Rover.
6406	Archbishop of Madras (Catholic)	Armenian St. ..	Ford.
6407	D'Abreo, V. E.	Park Town	do
6408	Scholfield, N M. ...	Hanchibetta, Pollibetta,	Buick.
6409	Thomas, E. F.	Gambier's Gardens, Adyar.	Hillmar.
6410	Rahmatullah Sahib ...	Zamindar, Anantapur .	Ford.
6411	Venkata Rao, N. ..	Chairman, Mangalore	Buick.
6412	Moulder. C. ...	Regt. Sergt., Fort ...	Invicta.
6413	Greaf, Rev. G. E. ..	A. E. L. Mission, Godavari	Ford.
6414	Dewan Bahr. V. Masilamani Pillai..	H. C. Judge (Ag.), Vellala St., Vepery.	do.
6415	Natesa Pilllai, R. ...	Pudukottah .	Dodge.
6416	Bawden, Rev. S. ..	A. B. T. Missn., Ongole.	Ford.
6417	Somaraju, P. ...	Narasapur. .	Chevrolet.
6418	Youngmen Hanuman Motor Service.	Tanuku ...	Overland.
6419	Rathakrishna, O. R. ...	2-3 Venkatachala Naick St., Komaleswaranpet.	Ford.
6420	Mangapathy Naidu ...	Duff & Co., Mount Rd. ...	Overland.
6421	Blackwood, J. R. ...	Imperial Bank ...	Morris Cowley.
6422	Ralph Beadon, A. C. ...	Victoria Hospl. Triplicane	Ford.
6423	Ramamurthi, V. ...	Sub-Collector, Ramnad ..	do.
6424	Pushpammal, V. ...	Acharappan St., Madras..	Buick.

No.	Name.	Address.	Maker.
6425	Sankara Aiyar, C. S. ..	Napier St., Triplicane. ..	Ford.
6426	...	...	...
6427	Ranganathan Chetty, K. R. P R. A. L	Kallal, Ramnad Dt. ...	Buick.
6428	Hussain, J , Bar-at-Law ..	Dy. Collr. Kurnool. ...	Ford.
6429	Schmidt, C.S. ...	Dt. Bd., Engr., Madura ...	Studebaker.
6430	Perumal Chetty & Sons, V. ..	5, Stringers St., Madras ..	Phelan.
6431	Wheeler, Rev. C. F. ...	Fallowfield, Peters Road.	Ford.
6432	Ratna Pillai, S. ..	Tk. Bd. Mayavaram ..	do.
6433	Marchand, H M. L. ...	Parry & Co , Madras	Venus.
6434	Gomperts, G. H. M. ...	Clifton, San Thome ...	Hands Light.
6435	Uncombe, Rev. Dr. ..	Cumbum, Kurnool Dt. ..	Ford.
6436	Ramaswamy Iyengar, T. ...	Peyalwar Coil St., Triplicane.	Austin.
6437	Ponnuswami Mudaliar, P. ..	Kumbakonam ..	Ford.
6438	Holdsworth, B. G., I.C.S. ...	Tanjore ...	Chevrolet.
6439	Duncan, H. S. ..	Prin., Presidency Coll. ..	Ford.
6440	Buckingham Carnatic Mills Co.	Madras	do.
6441	Kuppuswami Aiyar, V. K. ...	Asst. Engr., Chepauk ...	do.
6442	Moideen Sahib, G. ..	Railway Contractor, Gooty	do.
6443	Ratnamanickam Pillai, V. ...	Trivadi, Tanjore.	do.
6444	Raja Ranga Rao, P. K.	Gopal Bagh, Mount Road..	Studebaker.
6445	Lakshmana Aiyar, K. T. A. K. ...	Silk Merchant, Kumbakonam.	Buick.
6446	Sambasiva Mudaliar, C.	Madura Mills Co., Madura.	do.
6447	McCaully Hayes	Lococks Gardens, Madras.	Chevrolet.
6448	Thornton, E. H., Bar-at-Law	Beach Borough, Adyar ..	Ford.
6449	Dr. Pinckney ..	Kellys Road, Kilpauk .	do.
6450	Messrs Pyarilal & Sons .	Delhi ...	do.
6451	Samuel, Y.	26, Iyamperumal St., Royapetta.	do.
6452	Bambridge, G. A. ...	Binny & Co , Madras.	Talbot Darracq.
6453	Goodyear Tyre & Rubber Co.	Mount Road ...	Ford.
6454	Ross, Rev. M. P. ...	The Methodist Episcopal Church, Raichur.	do.
6455	Curtis, G. S. ...	3-3, Atkins Road, Vepery.	Ford.
6456	Ranganathan Chetty, D.	Narayana Mudali St , G.T.	Gris.
6457	Sankarapandi Devar, M ..	N. M. Service, Kullamanic kapuram, Tinnevelly.	Ford.
6458	Sreshta, C. S. ..	Mangalore ...	Chevrolet.
6459	Turnbull, R. ..	Wilson & Co. Cocanada	P. & M.
6460	Binstead, S. T. ..	P. Orr & Sons, Mount Rd.	Rover.
6461	Vellayappa Chetty, P. M. A. M. ..	Kottayur, Ramnad Dt.	Hupmobile.
6462	Ramagownder, B. ..	Coffee planter, Chickmagalur.	Chevrolet.
6463	Mohideen, M. G. .	Bezwada .	do.
6464	Venkateswaran, V. ...	Saradha Theatre, Limited, Mysore.	Ford.
6465	English Electric Co. ..	Mount Road ..	Fiat.
6466	Raman Chetti, K. L R. M ...	Alavakottai, Madhakupatti P. O.	Ford.
6467	Jackson, S. ..	Parsonage, San Thome ...	Ford.
6468	Miller, A. G. F. ...	D. T. S., S I.Ry., Trichy .	Chevrolet.
6469	Srinivas, K. ..	Madura ..	Overland.
6470	Koil Pillai, N. .	Rev. Divnl. Officer, Devakottah	Ford.
6471	Moffat, Dr. A. .	Christian College, Madras.	Chevrolet.
6472	Jacketo C. H. ...	Profr. A.S.A., Cocanada ...	Ford.
6473	Fink, Rev. J. R. ...	Sattenpalli, Guntur Dt. ..	do.
6474	Kureish, I.M.S., Major M. A. ...	O. C. Indian Stn. Hospl., St. Thomas Mount	Wolsely.
6475	Ramanathan Chetti, V. E. R. M. V.	Kandanoor .	Ford.
6476	Aiyangar, R. N., Bar-at-Law	Tholasingaperumal Coil St., Triplicane.	do.
6477	Sundararaja Aiyangar. S. ..	H. C. Vakil, Mylapore	Chevrolet.
6478	Chockalingam Chetty, M.S.M.P S. ..	Alagapuram, Kilasevalpatty P. O.	Ford.

No.	Name.	Address.	Maker.
6479	Subramaniyam, S. R. M. S.	Nemalthanpatti, Karadukathan.	Dodge.
6480	Thiruvarangiah, P.	Devaraja Mudali St. Madras	Chevrolet.
6481	Dorasawmy, C. S.	6-C. Chatrabehere Lane Calcutta.	New Imperial.
6482	Gaioin Coljta, H. F. M.	58, Poonamallee Rd., Vepery	Darracq.
6483	Hughes, T. W., I.C.S.	5, Anderson Rd., Nungambakkam	Ford.
6484	Mahammed Ibrahim Sait, P. N. A.	Big Mosque St., Virudupatti	N.S.V.E.
6485	Donner, F.	South Indian Export Co., Madras.	Peugeot.
6486	Sreenivasiah, R.	108, Devaraja Mudali St. ...	Essex.
6487	Imar, M.	Schell Hospl., Vellore ...	Ford.
6488	Capt. Cagley, P. F.	9, Broadway, Madras	Overland.
6489	Boulton, D. H., I.C.S.	Chittoor ...	Ford.
6490	Barlow, S.	Station Supdt., M. & S. M. Ry., Madras.	do.
6491	Natesan Chetty, S.	2, Rotlers Lane, Vepery	Essex.
6492	Hanumantha Rao, D.	Vakil, Guntur	Ford.
6493	Maboob Bijili Sahib	Sub-Registrar of Attur.	Stafford.
6494	Lieut.-Col. Dewan Ganapat Rai, I.M.S.	Locock's Gardens, Madras.	Chevrolet.
6495	Venkatanarayana Rao, V.	Lawders Gate St., Vepery.	Wolsely.
6496	Siva Rao, A.	Bezwada, Kistna	Ford.
6497	Reed, W. H.	Mevenkora State, Mysore.	do
6498	Huzur Secretary	Palace, Mysore ...	do.
6499	Madras Electric Supply Corporation	Rundalls Road, Vepery	do.
6500	New India Assurance Co.	First Line Beach, Madras.	do.
6501	Robert, W. P.	Riverside, Harrington Rd., Chetpet	
6502	Perry, C. E.	Vacuum Oil Co., Madras.	A. J. S.
6503	Narasimha Aiyangar, T.	H. C. Vakil, Triplicane	Chevrolet.
6504	Meares, C.	Nungambakam High Road.	Opel.
6505	Eamert Kirk	National Girls Schools, Coimbatore.	A. J. S.
6506	Pallamrazu, A.	Tanuku	Ford.
6507	Rao Sahib Krishna Rao, K. M.	Govt. Pleader & Public Prosecutor, Guntur.	do.
6508	Wallis, P.	Telegraphs Supdt., Ritherdon Rd., Vepery.	B. S. A
6509	Thaj Mohamed Sahib, M. K.	Dubash, Parry & Co. ...	Chevrolet
6510	Mohamed Oosman, Dr.	139, Broadway, Madras ...	do.
6511	Strathie, D. N.	Bridge House, Adyar ...	Ford.
6512	Parsons, A. W.	M. & S. M. Ry. Co., Ltd....	Chevrolet.
6513	Chidambaram Chetty, S. A. S. T	Ramnad Dt. ...	Ford.
6514	Nataraja Pillay, K.	9th Street, Lakshmipuram Madura.	do.
6515	Ayling, A. F. J.	Asiatic Petroleum Co. ...	Douglas.
6516	Sankara Aiyar, K. V.	Ex. Engineer, Nellore	Chevrolet.
6517	Ramanathamulu, G.	Asst. Engineer, Nellore ...	do.
6518	Lamb, W.	Imperial Bank, Madras ...	Renault.
6519	Narasimha Rao, M.	Zemindar of Gandepalli Estate, Ellore.	Chevrolet.
6520	Mhasher, Dr. K. S.	657, Girgaum, Bombay ...	do.
6521	Clarke, J. P.	Brinds Hotel, Madras ...	P. & M.
6522	Dickens, H. S.	Tipperary Estate, Yercaud.	Chevrolet.
6523	Khan Bahadur Md. Bazullah Sahib, Bahadur.	Commissioner, Corporation of Madras.	do.
6524	Narasimha Chetty, K.	Govindappa Naick St., G.T.	Paige.
6525	Satyanarayanamurthy, E.	Kistna Dt.	Ford.
6526	Arunachallam Chettiar, A. L. A. R.	Edward Elliot's Road. Mylapore.	...
6527	Elers, R. C.	Pambanar, Peermade P. O.	Dodge.
6528	Lutchman Chettiar, S. R. M. S.	Kothamangalam, Ramnad	Ford.
6529	Chidambara Chettiar, Ar., Rm. M. T.	North Mada St., Mylapore.	do.
6530	Stoney, R. F.	Harrington Rd., Kilpauk.	Chevrolet.
6531	Hon. Mr. Justice Krishnan	Harrington Road, Chetpet	do.

No.	Name.	Address.	Maker.
6532	Ramanatha Chettiar, S. R., M. B. S.	Attangudi, Ramnad Dt.	Ford.
6533	Suryanarayana Murthy, V. ..	Nallathambi St., Triplicane.	B. S. A. Cy.
6534	Chellakanni Rowther, A. C. ..	Prop., M. M. Works, Palapatti.	Chevrolet.
6535	Rao Bdhr. Somasundaram Chitty, P.	Local Agent, Kaleswara Mills, Ltd., Coimbatore.	Ford.
6536	Challa Dorai, M. M. ...	Police Sub. Inspr., Salem.	Davidson Cy.
6537	Scott, Dr. Miss ...	Pantheon Road, Egmore.	Overland.
6538	Sri Rajah Gajapathi Rajah, Bahadur, V. N.	Zemindar of Chemudu, Uplands, Waltair.	Baby Triumph.
6539	Sekara Vaidyar, Dr. M. K. ..	Melarkode, Palghat	Ford.
6540	Miss Caissie, A. M. ...	U. F. Ch. Mission, Chingleput.	do.
6541	Mohd Baig, K. ..	Kandukathan	Chevrolet.
6542	Clarke, Mrs M. ...	18, Hotel Spencer, Madras	Studebaker.
6543	Buckley, C. F. ...	Imperial Bank, Bellary ..	Ford.
6544	Imperial Bank ...	Coimbatore	do.
6545	Dunk .	Ootacamund ..	Opel.
6546	Louis Dreyfus & Co. ..	1st Line Beach ...	Ford.
6547	Greaves Cotton & Co. .	McLean Street, G. T. ..	do.
6548	Warley, W. H. .	Davidson Street, G. T. ...	Chevrolet.
6549	Kasi Visvanatha Chetty, A. N.	Keelasendpatti, Pudukottah.	Opel.
6550	Government Press .	Mint Street, G. T. ...	Maxwell Truck.
6551	Gopala Iyer, S. .	Cuddalore P. O. .	Ford.
6552	Muthukumaraswami Chetti, A. T.	do. .	Overland.
6553	H. H. The Rajah of Surangi ...	Ichapuram	Chandler.
6554	Durgiah Naidu, B. ..	Contractor, Cottonpet, Bangalore City.	Dodge.
6555	Ramachandrier, Vaidyanatha Iyer,	25, Vellala Street, Vepery.	Scripps.
6556	Rowther, V. A. ...	Contractor, Pothalaguntala, Madura.	Ford.
6557	Do.	do.	do.
6558	Eric Wilkinson ...	Parry & Co., Bombay	A J. S. Cy.
6559	Blowers, A. R. ...	Salvation Army, Madras.	Ford.
6560	Sabuddin, I. C. S. ..	Asst Collector, Vellore ..	do.
6561	Abbas Ali, Bar-at-Law	Madura.	do.
6562	Manikam, P ..	Narasapur	Overland.
6563	Venkatarama Chettiar, A. R.	Kumbakonam .	Buick.
6564	Hensman, Dr. H. S. ..	D. M. & S. O., Anantapur	Ford.
6565	Armitage, F ...	I. G. of Police, Kilpauk..	do.
6566	Appavoo Mudaliar, P ..	c/o "Rama mandiram," Kilpauk.	do.
6567	Ramgopal Chowdry	China Bazaar Road. ...	Overland.
6568	Gallan, D. W. .	Ex. Engr., Tanjore .	Ford.
6569	Rama Rao Pantulu, A., B.A., B.L.	Rajahmundry	do.
6570	Dewan BahrSeshagiri Rao, D. ...	Cocanada	do.
6571	Rama Rao, L ...	c/o J. Buchaswara Rao, Tanuku.	Overland.
6572	Doraisami Chettiar, T. G. ...	88, Thiruvottiyur High Rd.	do.
6573	Somasundaram Chetti, A B. A.R. S.M.	134, Coral Merchant St...	do.
6574	Guruswami Pillai, S. M. ..	Taylors St., Madura. ...	do.
6575	Holt & Co., P. ..	2nd Line Beach.	Ford.
6576		...	...
6577	Tebby, A. E. ...	Nungambakkam ...	Davidson Cy.
6578	Armugam Chetti, T. T. ...	97, Rasappa Chetty St. ...	Hudson.
6579	Corporation ...	Madras. ...	Karrier.
6580	Padmanabha Rao ...	Arumainatha Rao, 37, Ayah Mudali St., Chintadripet.	Citroen.
6581	Ramanujam Chetti & Co., N. U. ..	12, Broadway.	Ford.
6582	Norris, A. P. ..	c/o Dias, West Riverside, Egmore.	Alford.
6583	Buckingham Mill ...	Madras ...	Ford.
6584	Kishinchand Chellaram ...	Mount Road ..	Essex.
6585	Pandalai, K. G. ...	Rundalls Road. ...	Ford.
6586	Govindoss Bhagavan Doss ...	Godown Street ...	Opel.

No.	Name.	Address.	Maker.
6587	Remington Typewriter Co. ...	Madras ...	Ford.
6588	Master, J. A. ...	D. F. Offr., Manantody.	do.
6589	Manickam & Sons, V. ...	B. O. C. Contractors, Tondiarpet.	do.
6590	The Burmah Oil Co., Ltd. ...	Tondiarpet ...	do.
6591	Caudin, H. W. A. ...	Forests Consr., Vellore. ..	do.
6592	The Corporation ...	Madras .	Karrier.
6593	Annamalai Chetti, S. P. A. ...	Ranagapali, Pudukottah	Maxwell.
6594	Guruswami Pillai, V. B. .	32, Ramaswami St., G. T.	Ford.
6595	Saverimuthu, J. ...	Asst Engr., Tindivanam.	Infantry Cy.
6596	Sathyanarayana Murthi, P. ...	Amalapuram .	Overland.
6597	Krishnamurthi, N. V. ...	N V. Krishnamurthi Bros., Rajahmundry.	do.
6598	Lakshmiperumal Chetty ...	2, Reddi Raman St., G. T.	Opel.
6599	Mustafa Rowther, F. A. ...	Merchant, Pernakulam. ..	Dodge.
6600	Abdulla Ghatala ...	H. C. Vakil, Vellore ...	Ford.
6601	Subbiah Sastry, P. ...	Kushiaka Rice Mill, Kistna.	do.
6602	Mirza Ali Ispahani Sahib ...	Broadway .	Zenith.
6603	Husst, V. G. M. ..	Mercantile Bank .	A. J. S.
6604	Abdul Kadir Kunji, S. K. ...	Quilon. ..	Ford.
6605	McLean, E. V.	Secretary to Agent, M. & S. M Ry., Madras.	do.
6606	Vijiarangam & Bros., P. ..	20, Perambur Barracks Rd.	do.
6607	Buckingham & Carnatic Co., Ltd. ...	Perambur. ..	Sentinel Waggon.
6608	Davis, R. W., I.C.S. ...	Fort St. George. .	Studebaker.
6609	Natesa Chetty, C. ...	50, Arunachella Achari St, Triplicane	do.
6610	Nightingale, A. W.	Ex.Engr., P.W.D., Salem.	Maxwell.
6611	Sri Ramacharlu, N. V. ...	44, Govindappa Naick St	Buick.
6612	Thomas, W. T. ...	Periyar Estate, Vandiperiyar.	B S. A.
6613	The Corporation ...	Madras.	Karrier.
6614	Somanna, S., B.A., LL.B. ...	Advocate, Malleswaram, Bangalore.	Seneca.
6615	Sethuram Pillai, P.	Tondiarpet, Madras.	Humber.
6616	Ramachandra Iyer, L. S.	D H. O., Madura ...	B. S. A.
6617	Venkatesa Rao, M. ...	Bimlipatam	Seneca.
6618	Hight, C. L. ..	Nagalur ..	Chevrolet.
6619	Dr. Ganapathi Iyer, R. ...	Kumbakonam	Durant.
6620	Ramaswamy Chetty & Co., M. A. & A. N. A.	2-70, Broadway ..	Ford.
6621	Chinniah Chetty, P. S. P. A. C. ...	Athakudi, Ramnad ..	Buick.
6622	Kathiresan Chetty, A. R. ...	Coral Merchant St. ..	Ford.
6623	Sitarama Iyer, R.	Dt. Board, Vellore	do.
6624	Venkataramayya Naidu ..	Engr. P.W.D., Narasapur	Chevrolet.
6625	Sawmy, K. V. R., Bar-at-Law	Rajahmundry	Ford.
6626	Chockalingam Chettiar, A. R. S. ...	Attankudi, Ramnad ..	Fiat.
6627	Zamindar of Sattur ..	Srivilliputhur ..	Maxwell.
6628	William Fyffe ...	8, Springhaven Rd., Madras	Ford.
6629	Ethirajalu Chetty, V. ..	Barnabys Road, Kilpauk.	Citroen.
6630	Gopalaswami, M. U. ...	Vepery ..	Douglas.
6631	Ramanathan, M. N. ..	Palghat ..	Ford.
6632	Vardon, Capt T., I. M. S. .	Shawfield, Egmore ...	do.
6633	Narayana Rao, N.	Nizampet, Masulipatam...	do.
6634	Satyanarayana Murthi, E. ..	Landlord, Tanuku ..	do.
6635	Venkatachalam Chetty, M. L. R. V.	Karaikudi	do.
6636	Subramanyam Chetty, R. P. R. M.	Avani Moola St.. Madura.	Lea Freeman.
6637	Allagappa Chettiar, M. K. R. V. ..	Devakottai ...	Ford.
6638	Sayed Ahmadullah Sahib Bahadur,	Secy. to H. E. H. the Nizam, Hyderabad.	do.
6639	Sundaram Iyengar, K. ..	Pallatoor ...	do.
6640	Ramalingam Konar, M. ...	c-o Mamka Kona, Papunaickpet, Thirumangalam Tq.	do.
6641	Subbiah, G. ..	Naruter, Kistna ..	Overland.

No.	Name.	Address.	Maker.
6642	Satyanaravana Murthi, A. ..	Palkole ...	Overland.
6643	Perry, C. E.	Vacuum Oil Co., Madras...	Cycle.
6644	Miller, W. H. ..	Ootacamund .	Ford.
6645	Sri Ramulu Chetty, P. B. ..	Lauder's Gate St., Vepery	Overland.
6646	Morley, G. ..	Chamber & Co., G. T. ...	Ford.
6647	Holdsworth, C. E. W. ..	1st Btn., Green Howards, Fort St. George.	Royal Enfield.
6648	Oakes & Co., Ltd. ..	Mount Road. ..	Ford.
6649	Rama Krishnan, V., I. C. S. ..	Sub-Collector, Chingleput	Overland.
6650	Rev. Welch, A. W. ...	Nayudupet, Nellore	Vompu Cy.
6651	Rev. Mother Superior ..	Nazareth Convent, Ootacamund.	Buick.
6652	Sarvarayudu, M. ..	Banker, Cocanada .	Overland.
6653	D'Silva, C. ...	Superintendent, Adyar ...	Triumph Cy.
6654	Maybury, M. A. K. ..	P. P. M., G. P. Office, Madras.	do.
6655	Rangaswami Chettiar, P. ..	Malabari House, Gangatheeswarar Coil Road, Pursawalkam.	Durter.
6656	Sesha Iyengar, V. ..	c-o Varada Iyengar, Puttur Agrahara n.	Ford
6657	Rama Rao, B. ..	Pamidipadu, Narasaraowpet.	Chevrolet.
6658	Suryanarayana, P. ..	Ongole ..	Ford.
6659	Clubwala, N. P. ..	15, Arathoon Road, Royapuram.	Venus.
6660	Perraju, K. ..	Riverside, Cocanada .	Durant.
6661	Venkatesaperumal Chetti, S. .	6, Lawder's Gate Road, Vepery.	Chevrolet.
6662	Dewan Bahadur Rangachariar, T...	Harrington Road, Chetpet	Fiat.
6663	Venkatasawmi, D. .	L. F. Contractor, Ramachandrapuram.	Ford.
6664	Sadasiva Reddi, K. ...	D. E. O., Cuddapah	B. S. A.
6665	Subba Raju, J. ..	Khandavalli, Tanuku Tq.	Overland.
6666	Rajamanikka Mudaliar, S., Attorney-at-Law.	Kilpauk.	Chevrolet.
6667	Palaniappa Chetti, P. K. P.P. L. ...	Coral Merchant St.	Ford.
6668	Fiat (Madras) Eastern India Agency Branch.	Mount Road ...	Venus.
6669	Anandaraja Mudaliar, T. R. ...	Royapettah High Road.	Chevrolet.
6670	Subramanyam, N. ...	Banker, Rajahmundry	Ford.
6671	Ramaswami Chettiar, A.K. R. M. S.	Pudukotta .	Chevrolet.
6672	Ramaswami Chettiar, O.A. O.K. R.M.	Coral Merchant St.	do.
6673	Annamalai Chettiar, K. R. S. A. .	Palankuracha, Ramnad	do.
6674	De Mars, A.	Hotel Spencer, Madras .	Cycle.
6675	Shaw Wallace & Co. ..	Madras	Morris Cowley.
6676	Cooper, J. H. ...	Kodaikanal	Dodge.
6677	Krishnaswamy Sastry, T. P. .	Dv. Collector, Saidapet .	Overland.
6678	Chaplain, H. H.	Vellore ...	Humber.
6679	Peddanagiah, G.	Atchanta, Kistna Dt.	Ford.
6680	Miss De La Hey, M. A. ..	Queen Mary's College ..	do.
6681	Ethiraja ..	Narayana Mudali St ..	Overland.
6682	Swaminatha Chetty, K. V. ...	Palavankudy ...	do.
6683	The Salem Co., Ltd. ..	Salem ...	Chevrolet.
6684	Ramaswamy Iyengar, J. ..	Double St., Sivaganga ...	Ford.
6685	Clear, T. F.	Dv. Consvr., Madras ...	Chevrolet.
6686	Avis, Mrs. E ..	Thana St., Royapuram ..	Commonwealth.
6687	Suryanarayana, G. ..	Kodali, Razole Tq.	Ford.
6688	The Commercial Union Assurance Co., Ltd.	Esplanade, Madras ..	Triumph.
6689	Palaniappa Chettiar, M. M. P. L. .	Genl. Collins Rd., Vepery	Detroit.
6690	Lakshmana Pattar, A. N. ...	Merchant Palghat. ..	Dodge.
6691	Gwynner, Capt. J. R. ...	Asst. Medical Officer, Kennett Lane, Egmore.	Enfield.
6692	Nagayya, Y. ...	Gudivada ...	Overland.
6693	The Corporation of Madras ..	Madras ..	Ford.
6694	Do. ...	do.	do.

No.	Name.	Address.	Maker.
6695	Ahamed Batcha Sahib & Co. ...	Second Line Beach ...	Triangle.
6696	Nicholls, W. H. ...	Madras Club, Madras ...	Ford.
6697	Manikyam, N. ...	Penugonda, Kistna	Overland.
6698	Rajah Murali Krishna Rao ...	Moti Mahall, Mount Road.	Chevrolet.
6699	Haller, T. R.	Poonamallee H. Road.	do.
6700	Venkataratnam Reddi, D. ...	Kolandavelu St., Vepery .	do.
6701	Ramaswami Mudaliar, S. V. ...	Ramamandiram, Poonamallee H. Road.	Maxwell.
6702	Handy, H. E. ..	c/o King Carnival Circus Co., Singapore.	Hupmobile.
6703	The Imperial Leaf Tobacco Developping Co., Ltd.	Guntur ...	Ford.
6704	Muthukumara Chettiar, M. C. N. ..	Chairman, Kumbakonam	do.
6705	Narayana Rao, S. R. .	Godavari C. & M. Works, Rajahmundry.	do.
6706	Gnanaprakasam Pillai, L. F. ...	Asst. Engineer, Saidapet	do.
6707	Foncea, A. H. .	Harrington Road, Chetpet	do.
6708	Major Decruz, F. G. I. M. D. ..	20, General Collier Road	Overland.
6709	Mahadevan, Capt. I. M. S. ...	D. M. & S. O., Vellore .	Ford.
6710	Laidlaw, A. Y. .	National Bank, Madras	Rudge-Multe.
6711	Hensman, J. ..	"Yalpadi," Chintadripet	Ford.
6712	Holsted, Rev., C E. .	Kodaikanal .	do.
6713	Gopal Row, R. ..	Dist. Judge Ramnad . .	Dodge.
6714	Krishnaswami Iyangar, S. R.	Gobichettipalayam .	Ford
6715	Venkata Kottayya, K. ...	Masulipatam	do.
6716	Olagappa Chetty, K. K. R. M. ...	Paganeri, Ramnad	Overland
6717	Gillespie, R. P	G E. Co. Madras	Imperial Cy.
6718	Cleavy, R P. ...	Bund's Hotel, Madras.	Triumph .
6719	Rama Rao, P. ...	280, Thambu Chetty St,	Morris.
6720	Wilder, Rev. E. W. .	A. M. Mission, Kodaikanal	Ford
6721	Clark, D E ...	Standard Oil Co., Madras.	Essex.
6722	The South Indian Industrials Ltd.	Madras	Varion.
6723	Abdul Rahiman & Bros.	350, Rasappa Chetty St., Madras.	Overland.
6724	Azariah, V. A.	Meaud's Lane, Vepery. ..	Imperial.
6725	Sathiyanarayana Murthy, D. ...	Masulipatam	Ford.
6726	Handy, H. ...	Propr., King Carnival Co. Hotel D'Angelis	do.
6727	Lodd Govindoss ...	Patters Gdns., Royapettah.	do.
6728	McLean, C. L. ...	Hotel Spencer, Madras ..	Wolsely.
6729	Ziauddin Sahib, H M. ...	156, Angappa Naick Street	Durant.
6730	Rao Bahadur Somasundaram Chetty, P.	Devakotta	Dodge.
6731	Subramania Iyer, M ..	Dt. Munsiff, Thiruvadi ..	Ford.
6732	Rev. Coombes ..	c/o Rev. B. Rottschaffe A. A. Mission, Katpadi	do.
6733	Swaminathan, P S. ...	"Sree Bagh," Mylapore .	Austin
6734	Kandaswami Sah ..	2-9, Iyah Mudali Street, Chintadripet.	Dodge.
6735	Rangaswami Chetty, V. ...	Merchant, Gegai, Salem.	Chevrolet.
6736	Rao Bahr Latchmiah Chetty. S.	Poonamallee High Road	Wolsely.
6737	Major Rollo ..	St Thomas Mount ..	Ford.
6738	Dewan Bahr. Blaji Row Nayadu, T., M. L. C.	Dt. Bd. President, Kistna.	do.
6739	Doraiswami Ayyangar, W. ...	Longmans Green & Co., Mount Road.	Durant.
6740	Veerappa Chetty, K. R. V. R. ..	Muthupattanam, Karakudi	Hudson.
6741	Seshagiri Rao, D. D.	Cocanada ...	Overland.
6742	Sambanda Chetty, G. V. ...	305, Thambu Chetty St. .	do.
6743	Subramani Iyer, N. .	Asst. Surgeon, Royapet Hosp'tal.	Triumph.
6744	Syed Ali Sahib, A. L. ...	Contractor, R. M. S., Tinnevelly.	Chevrolet.
6745	Krishnamoorthy, T. B.	Ramachandrapur.	Overland.
6746	Blomfield, E. V. ...	Dt. Engr., M. & S. M. Ry., Waltair.	do.
6747	Simons, J. J. ..	Oakes & Co., Ltd., Guindy.	Ford.

No.	Name.	Address.	Maker.
6748	John Miller ...	c/o Wrenn Bennet & Co., Mount Road.	Triumph.
6749	Ramanujam Chetty, P. V. ...	36, Govindappa Naicken St.	Buick.
6750	Annie Luker ...	"Rose Wood" Nungambakkam High Road.	Richard Brazier.
6751	Baker Hussain Khan ...	Police Inspector, Tanjore.	Triumph.
6752	Muthia Chettiar, M. C. T. ..	Commer. Office Rd., Egmore.	
6753	Satyanarayana, B. ...	Peters Road, Royapettah.	Chevrolet.
6754	Rao Sahib, Velayudam Pillai, S.	D. S. P., Tanjore .	Ford.
6755	Rajah Bujanga Rao, M. ...	Ellore ...	Chevrolet.
6756	Kondayya Garu, N. ...	Kondapalli Post ...	do.
6757	Sivasankaram Mudaliar, K. ..	Mittadar, Salem	do.
6758	Hakim, M. H ...	Graeme's Road, Nungambakam.	Triumph.
6759	Venkataiama Chetty, A. R. ...	Ranga Vilas, Kumbakonam.	Overland.
6760	Sitaram Iyer, K. .	Devakottah. ..	Chevrolet.
6761	Lieut. The Rajah of Kallikote	Kallikote, Ganjam Dt.	Durant.
6762	Eustace, J. R. ..	11, Peters Road, Royapettah.	B. S. A.
6763	McHugh, W. H. .	Nungambakam, Madras .	Chevrolet.
6764	Venkataswami Naidu, D. ..	Ramachandrapur	Overland.
6765	Kuppuswami Chetti, Muniswami Chetty, V. P. R.	Karaikudi.	Ford.
6766	Zamindar of Palayampatti ..	Palayampatti, Ramnad	Dodge.
6767	Best & Co., Ltd.	P. B. 63, Madras	Cubitt.
6768	Zamindar of Kangundi	Kuppam Post	Chevrolet
6769	Arunagiri Chetty & Sons, O. ...	Wine Merchants, Mount Road.	Ford.
6770	Raghavachari S. ...	Manager, Indian Aluminium Factory, Madras.	Chevrolet.
6771	Rutherford, E. W. ...	Urban Estate, Ballupete,	do.
6772	Kannan Chetty, K. ...	Ormes Road, Kilpauk	Ford.
6773	Beveridge. K B.	Govt. Press, Mount Road.	Raleigh.
6774	Mothay Gangarazu ..	Zamindar, Ellore .	Overland.
6775	Seshagiri Rao, J. ...	Rajahmundry ...	do.
6776	Mothay Krishna Rao .	Zamindar, Ellore ...	Willys Knight.
6777	The Imperial Tobacco Co. ..	Armenian St. ..	Ford.
6778	Skinner, W. G	Barrack Master, Fort St. George.	Triumph.
6779	Narayana Iyer, V. S , B.A., B.L.	Dist , Judge, Madura ..	Ford.
6780	Lt.-Col. Butler, A. H. ...	Yercaud, Salem ...	Chevrolet.
6781	Oakes & Co., Ltd.	Mount Road ...	Fordson.
6782	Sivasankara Menon, I. C S.	Asst. Collr., Trichy	Chevrolet.
6783	Miss Ida Gunther ...	Queen Mary's College, Mylapore.	Citroen.
6784	Krishnaswami Naicker, K. U. .	Conjeevaram .	Ford.
6785	Muthiah Chetti & Co. ...	Tiruvottiyur H. Road	do.
6786	Rao, T. B. I.C.S	Sub-Collector, Shermadevi	do.
6787	Asst. Commr., Ceylon Labour Comn.	Trichinopoly ..	do.
6788	Lakshmana Devar, R .	Elaughai, Tenkasi Tq. ..	do.
6789	Krishna Iyer, R. V. ..	Asst. Secy , Secretariat	Chevrolet.
6790	Seshachallam Naidu, V. M. R. ..	Venkataramier St.. G.T.	Overland.
6791	Narayanam Chettiar, A. R. S. A. ...	Nattarasankotai, Ramnad.	Chevrolet.
6792	Manager, Wolsely Motors, Ltd. ..	Mount Road .	Wolsely.
6793	Swami Pattar, E. N. A.	Pa'ghat	Overland.
6794	Hayles, A. H. .	"Madras Mail" ...	Morris Cowley.
6795	Nachiayappa Chetty, K. M. N.	Karaikudi	Chevrolet.
6796	Kumarappa Chettiar, A. K. A. R.	Rayavaram, Pudukottah.	Buick.
6797	Manley, F. P. ...	Nellore ...	Ford.
6798	Narayana Moorthy, S. ..	Ramachandrapur,	do.
6799	Palaniswami Nadar, P. ...	Rice Mill, Aruppukottah.	Dodge.
6800	Subba Rao. P. ..	Bezwada ...	Overland.
6801	Vasudevan, A. .	Muthiah Chetty St. Puraswalkam.	Triumph.
6802	Raja Ranga Rao Bahadur, N. V. ...	Nadigudem, Kistna ...	Chevrolet.

No.	Name.	Address.	Maker.
6803	The Maharaja of Bobbili ..	Bobbili .	Ford.
6804	Shastry Cpt. T. S., I. M. S. ...	St. Thomas Mount	Chevrolet.
6805	Sreerama Rao & Co., P. ..	Varaneripattina, Kistna...	Overland.
6806	Herbert, C. G., I. C. S. ..	Madanapalle	Ford.
6807	Vadivelu Pillai, S. .	Tq. Bd Presdt., Chidambaram.	do.
6808	Hensman, Mrs. ...	Maharani's College, Mysore.	Chevrolet.
6809	Dolmer, Miss S. .	Katpadi ..	Ford.
6810	Walker, W. A. ...	Madras Club	do.
6811	Aiger, Dr. R. R. ...	San Thome High Rd.	Rudge Multi.
6812	Asees Sayed Sahib ..	Sullivan's St., San Thome	Humber.
6813	Veerappa Chettiar, K. V. R.	Pudupettai, Pudukottah ...	Dodge.
6814	Kolandaivelu Nadar ...	Sivakasi	Ford.
6815	Ramaswami Iyengar, K. N. ...	Devakottah ..	Ford.
6816	Towlin, A. .	Lower Circular Rd., Calcutta.	Calthorpe.
6817	Kasivisvanatha Chetty, K. M. R. M.	Karaikudi .	Buick.
6818	Ranjitham Sellammal ...	80, Tiruppurnakundram Road, Madura.	Ford.
6819	Venkata Ramiah B., B.A. M.L.	Vakil, Ellore .	Overland.
6820	Alwar Chettiar, C. T.	Chetpet	Chevrolet.
6821	Davies, T. A. ...	Inspector of Steam Boilers Madras.	Overland
6822	Sree Rajah Bommadeva Rao, Naganna Guru Bahadur.	Zamindar, North West Vallore, Pangidigudiem.	do.
6823	Mainprice, C. .	Parry & Co, Madras .	Triumph.
6824	Carnatic Mill .	Perambur ...	Sentinel.
6825	Baylis, M. G. ...	Poonmallee H. Road	Maxwell.
6826	Capt. Hayes, H. A., R. A. ...	Arsenal, Fort St. George.	Ford.
6827	Arunachalam Chetty, S. A. R S. T.	Alavakottah, Madugapathi	Overland.
6828	Raja Rao, N.	Nidadavole, Kistna	Ford.
6829	Narasimha Rao, K. ..	Merchant, Rajahmundry.	do.
6830	Tappetts, W. ..	Periyar Rubber Co., Ltd, N. Travancore.	B. S. A
6831	Bhujanga Rao, Dr. K. B. ...	Linga Chetty St., G. T. .	Ford.
6832	Palmer, C. R.	Hotel Spencer, Mount Rd.	do
6833	Doraisamy Pillai ..	Mukathal St., Vepery .	Chandler.
6834	Chamundy Motor Hall .	Clock Tower Sq, Mysore.	Dodge.
6835	Jervis, Lt. J. C. C. ...	British Army School of Education, Wellington	Harley Davidson.
6836	Poulter, S. J. ...	Chesney Hall, Commander-in-Chief Rd. ..	Rudge
6837	Boggs, A. M. ..	Mahbubnagar, Deccan .	Ford.
6838	Ramachandran, P. S. ...	Parthasarathiswami St., Triplicane.	do.
6839	Subbiah Nadar, V. ..	Trader, Koilpatti	do.
6840	Ponnuranga Mudaliar, S. ..	D. S. P. (Ag.) Ramnad	do.
6841	Srinivasachari, E. R. ..	Edward Elliots Rd., Mylapore	do.
6842	Chellappa Chetty, S. V. N. S. M. ...	Kandanoor	do.
6843	Rajagopala Iyer, M. A. ..	"Santiniketan," Mylapore	Overland.
6844	Senneck, T. S. ...	Harrington Rd., Chetpet.	Ford
6845	St. John McIlwaine, W. A. ..	Binny & Co., Madras ..	Harley Davidson
6846	Narayana Ayengar, R. A. ...	46, Purasawalkam H. Road	do.
6847	Subramania Iyer, P. ...	Retd., Police Inspr, Dindigul.	Overland.
6848	Suprian, Dr. ...	Suptdg. M. O., Emigration Camp, Avadi.	do.
6849	G. E. Co. of India, Ltd.	Armenian St, Madras ...	New Imperial.
6850	Adinarayana Chetty, T. ...	Barister-at-Law, Salem ...	Durant.
6851	Sambasiva Rao, C., Bar-at-Law ...	Royapettah High Road ..	do.
6852	Gangathara Chettiar, K. ...	Merchant, Salem ...	Ford.
6853	Venkata Parthasarathi, K. ...	G. T., Madras ...	Sparkbrook.
6854	Rai Bahadur Gopalakrishniah, K.	Bezwada .	Ford.
6855	Priest, Miss. E. ..	Tuni ...	do.
6856	Pinto, Dr. P. ...	Guindy ...	Ashton.
6857	Borebank, F. W. ..	Salt Inspector, Kurnool. .	B. S. A.

No.	Name.	Address.	Maker.
6858	Myappa Chetty, A. K. N. M. M. K.	Kottayur ...	Hupmobile.
6859	McLean, E. V. .	Secy. to the Agent, M. & S. M. Railway, Royapuram.	Allday's Cycle.
6860	Pattabhi Iyer. A. ..	Thambu Chetty Street ...	Overland.
6861	Kanhilal Nandalal ...	Mint St. ...	Ford.
6862	Narayanaswami Reddiyar, P. ...	Zamindar of Povangar, Chingleput.	do.
6863	Anjaneyalu, P., B.A. ..	Chairman, Tenali ..	do.
6864	Mohd. Meera Saheb of Begambur ...	Dindigul .	Buick.
6865	Rao Sahib Kalli Chetty ..	Ellore ...	Ford
6866	Amalsad, D. M. ...	Arathoon Road, Royapuram.	Ashton.
6867	Ramayya, V. N. S. ...	Alavukottah, Madugapatti	Dodge.
6868	Shafi, M. M. ..	Kilapungadi, Okkur P. O.	Hupmobile.
6869	Jones, H. J. M. ...	King & Partridge, Kondi Chetty St., Madras.	New Imperial.
6870	Narayana Reddiar, T. ...	Anantapur ...	Ford.
6871	Bateman, W. F. ..	Dir. of Sur. (Ag.), Madras.	Overland.
6872	Rao Sahib Ramachari, K. V., B.A.	" Lakshmi Vilas,' Madura.	Dodge.
6873	Kannappa Chetty, K K. N. N. S ...	Kilapangudi, Ramnad	Maxwell.
6874	Subbayya Chetty, T. S M. R.	Ramachandrapuram ...	Overland.
6875	Krishnamma, N. R., B.A. ...	Govt. Arts College, Rajahmundry	Ford.
6876	Thangamma, L. B. .	Victoria Hospl., Vizag.	do.
6877	Venugopal Nayudu, B. ...	Swami Naicken Street, Chintadripet.	Overland.
6878	Baylis, Mrs. M. G.	Poonamallee H. Road, ..	Berliot.
6879	Soares, A.	Singapore Service .	Excelsior.
6880	Sankar, M. N ...	Loyd's Road, Madras.	Citrœn.
6881	Alagappa Chettiar, A. L. S. T. ..	Dewakottah	.
6882	Continental Tyre Rubber Co.	Mount Rd.	Hudson.
6883	Narayanan Chettiar, P. R. P. R.	Udumalpet .	Dodge.
6884	Ranganadhan, S. E ...	Warden's Lodge,Chepauk.	Chevrolet.
6885	Krishna Rao, P. ...	Grove Teynampet ...	Ford.
6886	Venkatalakshmi Narasiman, A. ...	Narasapur ...	Overland.
6887	Frost, Dr J. ..	Medical College, Madras	Ford.
6888	Srinivasulu Naidu, P. ..	Kingston, Poonamallee H. Rd.	Baby.
6889	Ballard, Miss Edith P.	Kavali. ...	Ford.
6890	John Dassman	Vinukonda, Guntur ...	do.
6891	Mahadeva Pillai, Mrs.	c/o M. V. N M. Service, W. Masi St., Madura.	do.
6892	Ross, Miss Helen J ...	Queen's Mary's College.	do.
6893	Turner, A. C ..	Perambur. ..	Chevrolet.
6894	Jackson, W. ...	Spur Tank Road, Madras.	Baby Triumph.
6895	Elkington, Lieut , T. G	Coonoor ...	Morgan.
6896	Narayana Gowder, P.	D. E. Officer, Kurnool .	Overland.
6897	Rajagopala Iyengar, T. ...	Salt Rev. Insp., Kanupa ti.	Triumph.
6898	Kathamuthu Nadar, K. R. .	Peraiyur, Madura ...	Ford.
6899	Ovu Reddiar ...	Keelapatti, Sandayur Jamailee, Thirumangalam	do.
6900	Ramaswami Iyer, M. S .	Dy. S. P., San Thome.	Fiat.
6901	Krishna Menon, B A., B L . .	c o K. P. M. Menon, Kennet Lane, Egmore.	Rugby.
6902	Mahabala Hegde, B.A , B.L. ...	Mangalore ...	Overland
6903	Sanakiah Neidu, P. ...	Beezwada. ...	Austin.
6904	Rajah Rajeswara, V. ...	Nungambakam. ...	Ford.
6905	Leith, Rev. D. G. M. ...	Kellet Institute, Madras.	do.
6906	Simpson & Co.	Mount Road. . .	Studebaker.
6907	Middleton Stewart, J. L. ...	Hotel Spencer. ...	Ford
6908	Muthu, V. ...	9 5, Begam Sahib St., Patters Gardens, Madras.	Hupmobile.
6909	Subramaniam Chettiar, K. .	Ramachandrapuram, Pudukottah.	Willys Knight.
6910	Major Forsyth, W. L., I.M.S. ...	Medical College, Madras.	Austin.
6911	Lakshmanan Chettiar, S. K. R. S. L.	Okkur, Ramnad ...	Chevrolet.

No.	Name.	Address.	Maker.
6912	Rao Sahib Madhava Rao, T., B. A. ..	Medical Officer, Beswada.	Chevrolet.
6913	Addison & Co., Ltd. ...	Mount Road. ...	Overland.
6914	Greenaway, S. ..	Sidapur, S. Coorg.	Ford.
6915	Borlase, Rev. J. J. D. ...	Blacker's Gardens, Teynampet.	Chevrolet.
6916	Annamalai Chettiar, S. A. R. M. ...	Kanadukathan, Ramnad.	Rugby.
6917	Rajah Rama Deva Rao ..	Nungambakam H. Road ...	Chevrolet.
6918	Scipper, Rev. J.	Catholic Priest, Guntakal.	Ford.
6919	Nachiappa Chettiar, R. M. N. N. M.	Kandanur ..	do.
6920	Cunniah Chetty, T. .	Mantapam Rd , Kilpauk.	Rugby.
6921	Raghavachari, T. N. S. ...	26, Cutchery Rd., Mylapore.	Triumph.
6922	Arputhanathan, A. S. ...	Grace Cottage, G. T. ...	Ford.
6923	Menon, K. P. M. .	Kennet Lane, Egmore	Studebaker.
6924	Dorabji ...	Narasingapurm St.Madras	A. J. S. Cycle.
6925	Wilson, A. F. ...	5, Stirlings Gdns., Nungambakam.	Chevrolet.
6926	Hunter, R. F. ...	6, N. Beach Rd., Madras.	Harley.
6927	Venkatapathy Rao .	Poonamallee Rd., Kilpauk	Chevrolet.
6928	Arunachalam Servay, A. V. A. R. V. N. U.	Karikudi, Ramnad ..	Ford.
6929	Sree Rajah Visvasundara Rao Bahadur, V.	Edward Elliot's Road, Madras.	Rugby
6930	Ramaswami Chetty, S P. M. .	Pudukottah	Ford.
6931	Rama Rao, A. B. A.	Masulipatam ...	Chevrolet.
6932	Venkatappa, S. C.	Salem .	Overland.
6933	Kasiviswanathan Chetty. E. N. ..	Kelasavalpatti, Ramnad	Chevrolet.
6934	Narayana Menon, K. ...	Retired Dewan Peshkar, Trivandrum.	Overland.
6935	Kannappa Chetty, O. L. K. K.	Sakkandy, Sivaganga ...	do.
6936	Kesava Rao, M. . .	Rajahmundry ..	Ford
6937	Winterbotham, F. W. ..	U P A.S.I. Labour Dept., Mangalore.	Chevrolet.
6938	Rangachariar, Dr. S. ...	Mount Road	Rolls Royce.
6939	Venganna Chetty, P.	Hospet	Overland.
6940	Sarabha Reddi, K., M. L. C. ...	Presdt., Tq. Bd., Kumbum, Kurnool.	Ford.
6941	Ulagappan, M. S. ...	Ambalam, Kothamangalam.	Rugby.
6942	Veerappa Chetty, A. L V. R. P. .	Devakottah ...	Overland.
6943	Somasundaram Chetty, V.S.K.A.S.	Coral Merchant St.	Wolsely.
6944	Vedavalli Ammal, Mrs. M.A. ...	Poonamallee H. Road ...	Overland
6945	Palaniappa Chetty, P. L. S. P.L. . .	Puduvayal	Durant.
6946	Annamalai Mudaliar, A. S.	Tannery, Arcot	Overland.
6947	Parsons, A. A. L., I. C. S. .	Actt. General, Madras	Austin.
6948	Martin, C. S. .	Spencer's Hotel, Madras.	Chevrolet.
6949	Shaw Wallace & Co. ...	Madras ...	Ford.
6950	Smith, E. .	c/o. R. Littlehailes, Nungambakam.	do.
6951	Waller, The Hon'ble Mr. Justice S. D. G., I. C S.	,Madras ...	Morris Cowley.
6952	Arunachalam Chettiar, P. L. T. ...	Karaikudi ..	Straker Squire.
6953	Dodd, Miss Gertrude ...	Vellore	Dodge.
6954	Vazir Beg Sahib ...	Drekshurma, Ramachandrapuram Tq.	Durant.
6955	Kuppuswamy Mudaliar, C.	Vasu Street, Kilpauk .	Dodge.
6956	Bennet, F. ..	Arsenal, Madras .	Overland.
6957	Vzielli, H. R., I. C. S. ..	Ongole . .	Ford.
6958	Hall, J. H., I. C. S. .	Madura	do.
6959	Robinson, H. ..	Hotel Connemara, Madras	Oakland.
6960	Darling, Miss P. S. ...	Doveton Lodge, Mylapore.	Sheffield.
6961	Adaikkappa Chettiar, A. V. R. A.	Pattamangalam, Ramnad.	Durant.
6962	Lakshmana Chettiar, O. A. O. K. L.	Mylapore. ..	Dodge.
6963	Muthukaruppan Chettiar, P. L. S. M T. T.	Karaikudi. ..	Hupmobile.
6964	The Indian Leaf Tobacco Co. ..	Chirala. .	Ford.
6965	Thiakan, C. P. ...	c/o Pierce Leslie & Co., Alwaye.	do.

No.	Name.	Address.	Maker.
6966	Butterworth & Co. ...	Spencer's Hotel, Madras.	Douglas.
6967	Goffe, F. H. ..	Chesney Hall, Egmore	Studebaker.
6968	Khadir & Yusuf Bros. ...	Rattan Bazaar Road .	Overland.
6969	Strathie, D. N., M.A., I. C. S. ..	Bridge House, Adyar	Wolsely.
6970	Ananthaiya, Dr. W. ...	Civil Asst. Surgeon, Puthur.	Rugby.
6971	Radhakrishna Aiyah, V. ...	Victoria Crescent, Egmore	Overland.
6972	Ekambaram Pillai, T.	Chairman, Chingleput	Ford.
6973	John Tapp ..	Kodaikanal ...	Dodge.
6674	Cress, H. ..	Taxi Service Co, Egmore.	do.
6975	Ramaswami Iyer, T. S. ...	Ranganatha Vilas, Mylapore.	Overland.
6976	Venkata Rao, M. ..	Beach Rd., Vizagapatam.	do.
6977	Major Wheeler, A. G. ..	Fort St. George, Madras	Chevrolet.
6978	Gowring, E. E. ...	c/o The National Bank, Madras.	B. S. A.
6979	Sir Annamalai Chetty, S. R M. M. A	Kanadukathan	Ford.
6980	Krishnan Tampi, Dr N., M. B. B. M.	Dt. Health Officer, Salem	B. S. A.
6981	King, L. G ...	315, Linga Chetti St.	Triumph.
6982	Miss Charlotte Hallerbach ...	Rajahmundry	Ford.
6983	Abdul Vahab Sahib & Co., M.	199, Angappa Naick St	do.
6984	Ramanathan Chetti, S. A. S. R. M.	Banker, Tanjore	do
6985	Varadaraja Mudaliar, R. M. ..	Gunku St, Little Conjeevaram.	Dodge.
6986	Syed Yusuf Sahib ..	114 Jahir Sahib Street, Mount Road.	Humber.
6987	Galletti, A., I. C. S. .	Collector, Cuddappah ..	Ford
6988	Harford, L. W ..	The Asiatic Petroleum Co (India) Ltd, Madras	A. G. S.
6989	Menon, A. S. ..	Ambat House, Chittoor	Chevrolet.
6990	Jenkins, R. C. M	Seshadri Rd, Bangalore.	Gray.
6991	Ambalavana Chettiar, C. ..	Choolai, Madras .	do
6992	Macpherson H. B.	Mundakayam	Triumph.
6993	Subramania Pillai, S. C. .	Coral Mills, Tuticorin .	Chevrolet.
6994	D'Arcy Crofton, C, I. C. S. ..	hittoor	do.
6995	William Benbower ...	A. E. L Mission, Guntur.	Ford
6996	Rangacharyar, Dewan Bahadur T.	Ritherdon Road, Vepery.	Vauxhall.
6997	Chenna Pillai, Rao Sahib N. .	Contractor, Vanarapet, Ooty.	Dodge.
6998	O'Brien. ...	Inspector of Police, Police Qurarters, G. T.	Triumph.
6999	Forest Engineer. ...	Merkara ...	Sentinal.
7000	Jennings, C. ...	Melville House Stables, Bangalore.	Standard.
7001	Sanderson, R. ...	c/o Binny & Co., Ltd. Madras.	Chevrolet.
7002	Dawyer Yale, Capt, I. M. S. ...	Spencer's Hotel, Madras.	Fiat.
7003	Martin, A. C. ...	Chundaveerai Estate, Ellapatti, P.O.	Chevrolet.
7004	Barry, D. T	F. Consvr. Bellary ...	Ford
7005	Ranganatham, N. P. .	Govt Morris College, Nagpur	Triumph.
7006	Clifford Rowson ...	Kanniamally Estate, Munnar.	Ford.
7007	Swaminathan, Dr. S.	118, China Bazaar Road.	Chevrolet.
7008	Kalia Pillai, V.	Sevapet, Salem .	Overland.
7009	Ramachandra Rao, Dewan Bahr. R	Luz, Mylapore ...	Chevrolet.
7010	Srinivasan, P. S.	Little Conjeeveram	do.
7011	De Velois ..	Katpadi ..	Ford.
7012	Muthia Mudaliar, S. ..	N Mada St., Mylapore.	Overland.
7013	Oakes & Co, Ltd. ...	Mount Road ..	Ford.
7014	Do. ...	do.	do.
7015	Do. ..	do. ...	do.
7016	Narayana, Rao Bahadur R. S. V. ...	Zamindar of Mylavaram Kistna.	do.
7017	The Asiatic Petroleum Co., Ltd. ..	Madras ...	Dodge.

No.	Name.	Address.	Maker.
7018	Duxbury, Lt.-Col. C. D. ...	A. D S & T., Madras Dt. Wellington.	Chevrolet.
7019	Ramachandra Rao, C. H. ...	Palakol, Kistna ..	do.
7020	Kumararaja .	Rangarupalayam ...	Overland.
7021	Cruickshank, J. W. ...	Imperial Bank ...	James.
7022	Barker, H. W. ...	Harrington Road, Chetpet	Wolsely.
7023	Krishnamurthi, Dr. C. K. ...	Mint St. ...	Ford.
7024	Beaumont, F. ...	Buckingham Gdns. Perambur.	Chevrolet.
7025	Richardson, C. R. S. ...	c/o V. D. Raja Ram & Co., Salem	Ford.
7026	Veerappa Chettiar, S. P. P. ...	Meenakshi & Co., Sivaganga.	Chevrolet.
7027	Robinson, J. O. ...	Hotel Spencer, Madras.	Durant.
7028	Crombie, A. D., I. C. S. ...	Calicut ...	Chevrolet.
7029	Motor & General Engineering Co. ...	Bezwada	Ford
7030	Ebrahimsa Rowther, C M. K. ..	Kurinjapadi, Cuddalore ...	do.
7031	Krishna Rao, P. ...	"The Grove," Teynampet,	Citroen.
7032	Stokes, H. G., C.I.E, I. C. S. .	Harrington Road, Chetput	Vauxhall.
7033	Denniston, R. D. ..	c/o Best & Co., Ltd., Madras.	Chevrolet.
7034	Nigel Jones ...	Director of Posts & Telegraphs, Madras.	Ford.
7035	King, A. J., I. C. S. .	Dt. Judge (Ag.), Vellore .	Buick.
7036	Thompson, R. D. ...	M. & S. M., Perambur	Talbot.
7037	Abbas Ali .	Halls Garden, Roypettah	Ford.
7038	Hunter Miss Mary .	P. O. Box No. 44, Madras.	Harley Davidson.
7039	Bellington, C. H. ...	Makhtal, Deccan	Ford.
7040	Chakravarthi Ayyangar, K. ...	Pichu Pillai St., Mylapore	Citroen.
7041	Haben, H. E. ..	Addison & Co., Ltd., Madras.	Triumph.
7042	Moulvi Abdul Khudus Sahib	Millers Rd., Bangalore.	Standard.
7043	Ward, H. P.	Keith Lodge, Adyar	Overland.
7044	Marjoribanks, N. E., I. C. S ..	Adyar Madras ..	Renault.
7045	Shaw, D. ...	E. El. Co., Mount Road	Triumph.
7046	Mir Abbas Ali	1, Mandhavalli, Mylapore.	Overland
7047	Lorbeer, Rev. L	A. Mission, Pasumalai	Ford.
7048	Madras Telephone Co. .	Madras	Triumph.
7049	Sreeman Rajah Ankinedu Prasad Bahadur.	Thiruvottiyur H. Rd. ..	Overland.
7050	Blairhill, A.	K.D H P Co, Ltd, Rice Depot, Trichy.	Ford.
7051	Newsam, W. O., I. C. S.	Bezwada .	do
7052	Cress, H. ..	Y M C. A, Vepery .	Chevrolet
7053	Periannа Chettiar, M. R. M.	Karaikudi ..	do.
7054	Landau, W. H	San Thome, Mylapore	Standard.
7055	Loasby, Rev. H C.	Chaplain, Vepery .	Ford
7056	Reader, C. H.	Govt. House, Guindy	Triumph.
7057	Williams, W. T.	Connemara Hotel, Madras	A J S.
7058	Sivajee ..	Contr S. I. Ry., Egmore.	Ford.
7059	Shanmugam Chettiar, R. K., B.A. M.L.A.	Hawarden, Race Course, Coimbatore.	Chevrolet.
7060	Nallaperumal Pillai, S. V.	Chairman, Tuticorin ..	Fiat.
7061	Khan Bahr. Md. Badsha Sahib, A.A.	Second Line Beach ..	Chevrolet.
7062	Harischandran, A. ..	Inspector, Cocanada	do.
7063	Sathappa Chettiar, S N. S. ...	Karaikudi, Ramnad	Rugby.
7064	Anga Kandaswami Chetty, D. ..	49, Triplicane H. Rd.	Chevrolet.
7065	Mahamed Anwar Khan Sahib Bahadur.	Royapetta ..	Ford.
7066	Swaminadhan Chettiar, A. S. S R. M.	Arimalam ..	Hupmobile.
7067	H. H. The Maharajah of Pithapuram.	Teynampet, Madras ...	Austin.
7068	Theerthapati, T. N. S. ...	Zamindar of Singampatti, Kalladakurichi.	Gray.
7069	Muniswami Mudaliar, P. S. ..	"The Palms". Royapuram	Rover.
7070	Ganapati Raj, Dr. U. ..	D. M. & S. O., Anantapur	Overland.
7071	Mistry, K. N. ...	Coonoor ..	Dodge.

No.	Name.	Address.	Maker.
7072	Thomson, A. R. ...	American Consulate, Madras.	Maxwell.
7073	Baylis, Mrs. M. G. ...	53, Poonamallee High Road. Madras.	do.
7074	Broadhurst, H. F. H. ...	Police Mess, Vellore.	Triumph.
7075	Molloy, R. T. .	Dt. Bd. Engr., Coimbatore.	Ford.
7076	Venkata Muthian, Rao Bahadur ...	Sreenivasapuram, Narsapur	do.
7077	Hajee Ismail Sait, *Kt.*, Sir ..	Mount Road ...	Columbia.
7078	Chokkalingam Chetty, H. M. N. ...	Kallal, Ramnad ..	Dodge.
7079	Rajagopala Chetti, P. L. .	Gobichettipalayam ..	Durant.
7080	Karim Oomer Motor Co. ...	31, Angappa Naicken St., Madras.	Grant.
7081	Ramanatham Chettiar, N. K.	Karaikudi, Ramnad ...	Chevrolet.
7082	Congreve, C. R. T. .	Castle Croft Estate, Valparai.	E. G. O.
7083	Simmons, William ...	Kelly's Road, Kilpauk ...	Raleigh.
7084	Boyson, J. C. ..	c/o Binny & Co , Madras.	Chevrolet.
7085	James Saville .	Buckingham Gdns. Perambur.	do.
7086	Narayanayya, K. L. ...	Udipi,	Dodge.
7087	Wathen, F. B. ..	G. T. M., M. & S. M. Ry.	Ford.
7088	Hooper, F. E.	Stirlings Road, Nungambakam.	Buick.
7089	*Owner now in England*	..	Raleigh.
7090	Zamindar of Chimalpad, S. Estate.	Bezwada	Overland.
7091	The Zamindar of Mirzapuram	Nusvid ...	do.
7092	Fishburn, J.	Best & Co., Madras .	Citroen.
7093	M. S. Nowrojee ...	Mangalore .	Chevrolet.
7094	Cress, H. ...	Y. M. C. A. Vepery. .	do.
7095	Lees, F. ...	Carnatic Gdns , Perambur.	Norton.
7096	Ramaswam Iyengar, S	Agraharam St., ... Chintadripet.	Rugby.
7097	The Garage, Ltd. ..	Wallaja Road, Mt. Rd.	Ford.
7098	Archibald, Miss E.	Telugu Mission, Ganjam.	do.
7099	Connar, E S. ..	c/o Spencer & Co., Dindigul.	Rugby.
7100	Brady & Co., W. H. ..	Broadway, Madras .	Ford.
7101	Bissett, F ..	Penshurst, Peermade ..	Dodge.
7102	Sanjiva Rao, W.	Dt. Bd. Engr., Guntur ..	De Dion.
7103	The Rainy Hospital .	Royapuram ..	Ford.
7104	Samuel, T.	Kalingaraya Mudali St., Royapetta.	do.
7105	Rangaswami Aiyah, H.	Hosur ..	do.
7106	Wolverton. H. A.	Medical Missionary, Yellamanchili	do.
7107	Lamb, W. .	Imperial Bank ..	Chevrolet.
7108	Powell, S. H	Meppadi Post .	Triumph.
7109	Pereira, Dr. L. W., I. M. S. ..	Cuddalore ...	Chevrolet.
7110	Addison & Co., Ltd.	Mount Road ...	...
7111	Muni Ratnam Chetty & Sons, K.	217, China Bazaar Road .	Standard.
7112	Zamindar of Bangaripaliam	Venkatagiri	Buick.
7113	Dagon, Mrs. M. F. ...	Benfield House, Kilpauk.	Rover.
7114	Sitarama Ayyar, S. V. S.	Banker, Kalladaikurichi.	Triumph.
7115	Williams, Lt. H B. M. ...	Station Staff Officer, Fort St. George.	Chevrolet.
7116	Lakshmanan Chetty, Or. Mo M. S P.	34, Coral Merchant St.	Hupmobile.
7117	Saminathan Chettiar, M. L. M. .	Madura ..	Chevrolet.
7118	Creeke, W. R. .	Perambore ...	Ford.
7119	Krishnaswami Naidu, K. ...	Porto Novo	Durant.
7120	Vidya Sagar Pandya	The Indian Bank ...	Citroen.
7121	Monahan, Mrs. C. H. ..	Ritherdon Road, Vepery.	Chevrolet.
7122	Shujhat Ali M., M. B. E.	Peters Road, Royapetta.	Rugby.
7123	Ramaswami Ayyar, K. V., B.A., B.L.	H. C. Vakil Madras ...	Ford.
7124	Bhore, J. U., I C. S.	Collector of Salem ...	Chevrolet.
7125	Ramanathier, T. V., B. A. B. L. ...	H. C. Vakil, Madura.	Triumph.

No.	Name.	Address.	Maker.
7126	Davidson, E. J. ...	c/o Mather & Platt, Ormeston Rd., Bombay	Dodge.
7127	Green, E. E. ...	Spur Tank Road	Triumph.
7128	Dobbie, C. L. ...	Parry & Co., Madras ...	do.
7129	Rutz, E. ...	Volkart Bros., Madras.	do.
7130	Parthasarathi, S. ...	c/o Sreenivasa Ayyangar, Luz, Mylapore.	Rover.
7131	Morgan, J. G. ..	Divl. Engr., Telegraphs, Egmore.	Gilbert.
7132	Syed Usoof Sahib ...	8/70, Godown St., Madras.	Wolseley.
7133	Chidambara Chetty, N. V. E. M. R.	Kallal, Ramnad ..	Dodge.
7134	Jacks, W. & Co. ...	260, Angappa Naick St.	Sentinel.
7135	Muthiah Chetty, R. K. S.	Athangudi, Konapet Post.	Dodge.
7136	Newton, G. H. ..	Dt. Engr., S.I. Ry, Tinnevelly.	Chevrolet.
7137	Athappa Chetty, Sk. Ra. Kr. ...	Oppur, Ramnad ...	Dodge.
7138	Coleman, Dr. S. C. ...	Dir. of Agr., Mysore ..	Overland.
7139	Raju, B. V. ...	Gokavaram, Godavari Dt.	Ford.
7140	Srinivasa Ayangar, K. ...	Mowbray Rd.	Standard.
7141	Narayanappa Rao ...	Zamindar, Golappatti, Kistna	Ford.
7142	Mathai, Capt., I. M. S. ...	Indian Stn. Hopsl., Ooty.	do.
7143	Mallikarjuna Rao Naidu, R. ...	Merchant, Masulipatam.	Chevrolet.
7144	Porrett, C. R. ...	Teachers College, Saidapet	Phelan & Moore.
7145	Hebber, Dr. K P. R. ..	Thumbu Chetty St.,	Citroen.
7146	Damodaram Naidu, V ..	10, Aramuda Garden St., Egmore.	Rugby.
7147	Gordon, Capt. F. L. ...	Hardypet P. O. ...	Singer.
7148	Thompson, W. G. ..	Bombay ...	Triumph.
7149	Somasundaram Chetty, Ar. Rm. N	Devakottai	Ford.
7150	Bavanandam Pillay, S. ...	Sheriff of Madras ..	do.
7151	Wright, A. ...	Binny & Co., Madras. ..	Citroen
7152	Muhammad Waljee, N. ..	88, Angappa Naick St.	Rapid.
7153	Leman, T. C. ...	Impl. Bank, Madras	Triumph.
7154	Palaniappa Chetty, Mm. Pl. ...	Nematharpatti, Ramnad	Ford.
7155	District Congress Committee .	Guntur ...	do.
7156	Headly Cooper, J. ...	Kodaikanal ...	Dodge.
7157	Clift, L. .	Indian Police, Masulipatam	Chevrolet.
7158	Ismail Sait, Md. ...	87. Ibrahim Sahib St., Bangalore.	Citroen.
7159	Vandur Burg, A. J. ...	Hd. Master, St. Mary's European H. Schl., Armenian St.	do.
7160	Bartlett, G. W. ...	Madras Race Club, Guindy	H. Davidson Cy.
7161	Somasundaram Chettiar, Am. Pr..	37, Godown St., Madras.	Dodge.
7162	Leach, S. ...	Addison & Co., Madras	B. S. A
7163	Rajagopal Naidu, Dr. S. ...	269, Pycrofts Rd. Royapettah.	H. Davidson Cy.
7164	Natesa Ayyar, P. R. ...	Luz, Mylapore	Ashton.
7165	Jarr, R. H. .	Addison & Co, Mount Rd.	B S. A.
7166	Spittler ...	Salt Inspr., Purasawalkam High Road	Ford.
7167	Midwood, J. N. ...	T A Taylor & Co., Madras	Nolson.
7168	Mitchell, J. F., I. C. S. ..	Acct. Genl., Fort. ..	Ford.
7169	Sreenivasa Rao, P. ...	Arundlepet, Guntur. ...	do.
7170	Thuraisingham, J. R. ..	Halls Road, Kilpauk. .	Rugby.
7171	Ramdoss, N. V. ...	H. C. Vakil, Cocanada ..	do.
7172	Sivasubramania Chettiar, T. S.	Avanasi Rd, Coimbatore.	Gray.
7173	Desikachari, P. .	Dt. Bd. Engr., Cuddapah	Citroen
7174	Jacob, W. J. ...	San Thome, Mylapore ..	A. J. S.
7175	Lokanatha Mudaliar, T., B. E. ...	Asst Engr., Sattur. .	Triumph.
7176	Sawday, Rev. G. W. ...	Wesln. Mission, Mysore City.	Ford.
7177	Stewart, D. ..	Imperial Bank ...	Triumph.
7178	Rangachariar, N. ...	S. I. Ry. Police, M. C. P. (B. 8).	do.

No.	Name.	Address.	Maker.
7179	Ramanjulu Naidu, G. ...	1260. South Indian Street Tanjore.	Chevrolet.
7180	Subramania Pillai, C. K. ...	Chavadi House, Tinnevelly Town.	Overland.
7181	Vyravan Chettiar, K. A. R. K. ...	Keelapoongudi, Ramnad.	Willys Knight.
7182	Kannappa Chetty, K. K. R. N. ...	do.	do.
7183	Manicka Gramoney, K. ...	87, Cutchery Rd., Mylapore.	Studebaker.
7184	Grieve, R. G.	Principal, Teachers' College, Saidapet.	Austin.
7185	Gerrard, Mrs. W. ...	Sidapore, Coorg ..	Ford.
7186	The Rajah of Kurupam ...	Graemes Road, Nungambaukam.	Chevrolet.
7187	Arumugam Chetti, AR. SP. RM. VL.	Kandramanikam, Ramnad	Dodge.
7188	Reddi, M. K.	Daraswar Gardens, Vepery.	Overland.
7189	The Travancore Tea Estates Co., Ltd	Vandiperiyar P. O. ...	Fiat.
7190	Brain, G. L. W. O. ...	3, Rundalls Road, Vepery.	Maxwell.
7191	Hawby, H. ...	Hotel Spencer, Madras	Standard.
7192	Somasundaram, P. ...	H. C. Vakil, Madras ...	Overland.
7193	The Burmah Oil Co., Ltd. ...	Madras ...	Ford.
7194	Panakalu & Co., M. S. S. ...	Guntur	do.
7195	Ganga Razu, M. ...	Zamindar Ellore, Dt. ..	Dodge,
7196	Farley, G. P. ...	Thungamally Estate Vandi Periyar.	Sunbeam.
7197	Bashyam Ayyangar, K. ..	Lux, Mylapore ...	Overland.
7198	Abdullakhan Sahib ...	Contr., Port Trust ...	Douglas
7199	Md. Ibrahim Sait ...	87, Ibrahim Sahib St., Bangalore.	Ford.
7200	Happell, A. J. ..	D.S.P., Cuddalore ...	Standard.
7201	C. V. S. Rao ...	Dy. Acct. Gnl., Posts & Telegraphs, Madras.	Chevrolet.
7202	Ramiah, K. S. ...	Forest Ranger, Udumalpet	Rover.
7203	Viswanathan, R. ...	Merchant, Guntur	Ford
7204	The Bishop of Dornakal	Bezwada	do.
7205	Hall, E.	Cheruvally, Kanjirapalli, P. O.	Overland.
7206	Nathamuni Chetty ...	Venkatachala Mudali St.	Dodge.
7207	Ragavachari, P. ...	D. E., Offir. Cuddalore ..	Ashton.
7208	Govindarajan, N., B.A., B.E. ...	Ex. Engr., Chingleput ...	Ford.
7209	The Director, King Institute ...	Guindy ...	Chevrolet.
7210	Natesa Chetty, C. ...	Godown St , G. T. ..	Standard.
7211	Chockalingam Chettiar, M. N. M.	Panganeri, Ramnad	Chevrolet.
7212	Ramaswami Aiyer, C. P.	The Grove, Cathedral	Studebaker
7213	Krishnamachari, P.	Cathedral Rd., Royapetta.	Popular.
7214	Sevugopandia Thevar, V. T. S. ...	Zemindar, Setlur ..	Austin.
7215	Menon, Dr. K. P. ...	King Institute, Guindy....	Triumph.
7216	Gibbs, A E. ..	Imperial Tobacco Co. G.T.	Mackenzie.
7217	Vella, J. F.	Moor Street, G. T. ...	Rugby.
7218	The Motor & General Engrg. Co.	Bezwada ...	Ford
7219	Cotterell, C. B., I. C. S. ...	Chatrapur ...	Studebaker.
7220	Moosa, S. M. ..	Crescent Lime Works, Mount Rd.	Ford.
7221	Meiyappa Chettiar, R. M. A. T. M.	Karaikudi ...	Chevrolet.
7222	Marsh, G. A. ...	Woodcock Lodge, Ooty ...	Fiat.
7223	Ramachandra Rao, T. A. ...	Waddells Rd., Kilpauk ...	Standard.
7224	Collyer, H. N. ...	Imperial Bank, Madras ...	Chevrolet.
7225	Murugappa Chettiar, S. M. R. M.	Konapet, Padukottah	Ford.
7226	Menon, P. G. ...	Extra Asst. Consvr. Forests, Nilambur.	
7227	Police Commissioner ..	Egmore ..	Ford.
7228	Nagabushanam, S. ...	City Taxi Co., Umpherson St.	Chevrolet.
7229	Padmanabha Naidu, P. ...	Venkatachela Achari St., Komaleeswaranpet.	Briscoe.
7230	Race Club ..	Guindy	H. Davidson.
7231	Narayana Raju, A. V. S. ...	Zamindar of Chinchinada, Chintalapatti.	Citroen.

No.	Name.	Address.	Maker.
7232	Sundara Rao, N. ...	c/o P. V. Giri, Veeraswami Pillai St., Egmore.	Overland
7233	Vaid, F. E. ...	Oriental Life Assurance Co., Madras.	Chevrolet.
7234	Doraisawami Ayyar, A., B. A., B. L.	Luz, Mylapore ...	Standard.
7235	Mustafa Sahib, M. ...	Kolar ...	Ford.
7236	Harwood, Miss M.	Edward Elliots Road	do.
7237	Raman Chettiar, M. R. R. M. M. R	Natarajapuram, Ramnad.	Dodge.
7238	Sir Annamalai Chettiar, S. R. M.	Vepery ..	Fiat.
7239	Ramaswami Chetty, S. A. R. M. ...	Kanadukathan ..	do.
7240	Cress, H.	Vepery ..	Dodge.
7241	Ramaswami Chettiar, V. S. A.R. M.	Ramnad ..	do.
7242	Benegal, Dr. V. N. ..	San Thome Hh. Rd. ...	H. Davidson.
7243	Edmondson, T. ...	The Palms, San Thome ..	Austin.
7244	Nowroji, H.	Chetput ..	Maxwell.
7245	Golla Nagayya & Sons ..	Guntur .	Overland.
7246	Ponnuswami Pillai, R. M. S. T. ..	Turaiyur ...	Cleveland.
7247	Applegate, H. B. ...	Lloyds Road	Oldsmobile.
7248	Rahim, W. ..	Yercaud.	Chevrolet.
7249	The Zamindar of Nandigum .	Tekkali, Ganjam ..	Dodge.
7250	Brighton, J. L. F. ...	Imperial Tobacco Co., G. T.	Rudge Multi.
7251	Cunningham, J. P. ...	Parry & Co., Madras ...	B. S. A.
7252	Francis Dalby, J. ...	Dy Asst. Engr. Telegraphs. Madras.	Mackensie.
7253	Marriott, Capt. A. E. ...	Asst Salt Commr's Office, North Beach Road	Rover.
7254	Arunachallam Chettiar, Ar.Ar.Sm.	Devakottah ...	Dodge.
7255	Volkart Bros ...	Coimbatore ...	Ford.
7256	Ramanathan Chettiar, Sr.Mm.Rm.	140, Coral Merchant St.	Maxwell.
7257	Tirumalai Pillai, V. ...	Pantheon Rd., Egmore ...	Rugby.
7258	Venkatarama Sastrigal, T. R. ..	H. C. V., Mylapore	Dodge.
7259	Kirkness, S. .	Nungambaukam High Rd.	Wolseley.
7260	Alwar Chetti, Rao Bahadur V. ...	Kilpauk .	do.
7261	Subba Rao, P.	Bandarlanka, Godavari .	Ford.
7262	Goldthrope, Capt. ..	Clothing Depot, Madras.	Dodge.
7263	Oakes & Co. ...	Mount Rd. ..	Ford.
7264	Wind, Mrs. Marie S. ...	Kilpauk Gdns. Road	Morris Cowley.
7265	Miss Sage, M. D ..	Stephenson Rd., Perambur	Rugby.
7266	Krishnamurthy, P.	Vakil, Pudukottah	M. Cowley.
7267	Chidambaram Chetti, Oa.Ok.Ct.	Coral Merchant St. .	Chevrolet.
7268	Walsh, Rev. F. J. ..	St. Joseph's Ch., Nellore.	Ford.
7269	Govindaswamy Naicker, C. A.	P. Inspr. C. Divn, Madras	Standard.
7270	Brewer, F. A. .	Gillanders Arbuthnot & Co. Madras.	Triumph.
7271	Palaniappa Chettiar, S. A. P. ..	Kanadukathan ..	Chevrolet.
7272	Raju Chettiar, C M. .	Wall Tax Road,	do.
7273	Krishnaswami Pillai, K. K. .	46, Big St., Triplicane	Triumph.
7274	Appasawmi, P.	Ritherdon Rd, Vepery ...	Rugby.
7275	H. H. The First Prince of Mysore	San Thome	Chevrolet.
7276	Bentley, A. ...	Binnyston Gdns, Bangalore City.	do.
7277	Saldanha, A. P. P. ...	The Empire Cycle Motor Co., Coimbatore.	Ford.
7278	Elkington, Lt. L. G. ..	Coonoor ..	Standard.
7279	Payaneeandy Pillay & Sons, R. ..	Lakmudoss St., P. T. ...	Maxwell.
7280	Large, H. J. C. ..	Eastern Tel. Co., Madras.	Chevrolet.
7281	Rangachari, Dr. Sm. B. C. M., ...	Mount Road	Standard.
7282	Latimer, John C. ...	Addison & Co., Madras.	Triumph.
7283	Umapathiappa, G. B. ...	Merchant, Hospet ...	Overland.
7284	Mohideen Sahib, M S. A. .	Mandi, Erode	do.
7285	Somasundara Iyer & Sons	Madura	Chevrolet.
7286	Tincworth, Major H. C. .	R. A. M. C. Bangalore.	Overland.
7287	Arunagiri Chetti & Sons. O. .	Mount Road ...	do.
7288	Gillanders Arbuthnott & Co. ...	1st Line Beach	do.
7289	Benjamin, Capt. G. I. ...	Rundalls Rd. ..	H. S. A.
7290	Ali Sahib, K. .	Genl. Patters Rd. ...	Nash.
7291	Arunachellam Chetty, P. A. R. L.	Kottaiyur	Chevrolet.

No.	Name.	Address.	Maker.
7292	Masilamony Nadar, A. M. R. ...	Sivakasi ...	Ford.
7293	Charlton, G. ..	A. T. S., M. & S. M Ry., Waltair.	Chevrolet.
7294	Porrett C. R. ...	Teachers Col., Saidapet.	Ford.
7295	Gopalakrishna Ayyar, K. P. ..	Swami Naick Rd. Chintadripet.	A. B. C.
7296	Dewan Bahadur Verghese, Dr. V ...	C. M. O. Ernakulam ..	Ford.
7297	Philby, R. M. ...	Springhaven Rd., Beach.	do.
7298	Baker, V. G.	19/24, Vanier St., Madras.	Adler.
7299	Thammayya, D. B.	Gokavaram	Ford.
7300	Govindaraj, V. L.	Rundalls Road, Vepery .	Armstrong.
7301	Sriramalu Naidu, V.	Mun. Chairman, Ongole	Overland.
7302	Meyappa Chetti, O. N. R. M.	Alagapuri	Ford.
7303	Raja Gounder, V. S	Uttukuli .	B. S. A.
7304	Annamalai Chettiar, RM AL. CT.	Kottaiyur	Ford.
7305	Higmann, W. H	Dy T M., S.I.Ry., Trichy	Durant.
7306	Calligas, G. A. ..	Pendergha St., Secunderabad	Morris Cowley.
7307	Raguchandra Balla, K	S Kanara ..	Overland.
7308	Manjayya Hedge, D.	Dharmastala P. O.	do
7309	Narayana Chettiar, A. L. A. R.	Devakottah ...	Dodge
7310	Achiammal, S. ..	Kanadukathan ..	Ford.
7311	Kumaraswami Pillay, Capt. C. ...	D. M. O., Nellore ..	Overland
7312	Chinniaya Pillay, T. M., M.A., B.L. ..	Agraharam St., Salem . .	Chevrolet.
7313	Subramanian Chettiar, L. C. T. S P.	Kandanoor ..	Dodge.
7314	Swami Venkatesa Perumal Chetty	Govindappa Naicken St.	do
7315	Fernan ..	Harrington Rd. Chetpet ..	Chevrolet.
7316	Williams .	Acct-Gen's Office, Madras.	Standard.
7317	Wallis, P.	Supt. Tel Office, Beach ..	Overland
7318	Higginbothams, I. K. ...	Ceylon Labour Commissioner, Trichy.	Rugby.
7319	Commonwealth Trust & Co., Ltd. Calicut	. .	Chevrolet.
7320	Hannyngton, P. ...	Commissioner of Police ...	Touring.
7321	H. E. The Governor of Madras ...	Govt. House, Madras ..	Arrol Johnstone.
7322	Do.	do.	do.
7323	Do	do	Van & Ball.
7324	Do.	do.	Wolseley.
7325	Do.	do.	Galloway.
7326	Guruswamy, K. N. .	Toddy Contractor, Sultanpet Bangalore	Dodge.
7327	Buckingham & Carnatic Mills Co	...	Ford.
7328	Veerappa Chetty, S. T. M. R. .	Devakotta	Dodge.
7329	Venkata Rao, P.	Maudapeta	Ford.
7330	Krishnamachari, V. T.	Secy , Law Dept., Devakotta House, Mylapore.	Chevrolet,
7331	Hindle, W.	Y. M. C. A , Vepery ...	Overland.
7332	Raman Chettiar, P. K. P. S.	Ramachandrapuram	Chevrolet.
7333	Venkataraman, T. K.	D E. Officer, Chittoor ..	Rugby.
7334	Narayana Rao, Dr. U. L.	40, Mint St ...	McKenzie.
7335	Narayanaswami Naicker, P. C.	Flower Merchant, Kotwal Bazaar.	Essex.
7336	Ayyar, R. S. ...	Manager, Central Bank of India	Rugby.
7337	Sreenivasa Iyengar & Sons. S.	60 Nattu Pillayar Koil St	Davidson,
7338	Palliah Pantulu, V.	Gowthamashram. Thiruvamur Rd., Adyar.	Sun Villier.
7339	Rayaluaiyar and Nagaswami Iyer & Co., N. M. ...	2/3 Luckmudoss St., G. T.	Maxwell.
7340	Colam, H. N. .	"Stirling Garden" Sterling Rd., Nungambakkam	Standard.
7341	Thomson, J. L. ..	P. W. D. Sec. Chepauk.	F. N. Cy,
7342	Rathnasabapathy Gownder, P.	Cotton Merchant, Coimbatore.	Ford.

No.	Name.	Address.	Maker.
7343	Mascarenhas, J. M. L. ...	Bahadur Tile Works, Mangalore	Overland.
7344	Albuquerque, P. F. B. ...	Tile Merchant, Lighthouse View, Mangalore	do.
7345	Vella, J. F. ..	103, Moor St. ...	Barbey.
7346	Pallazzi, A. ..	D'Angelis Hotel, Madras ..	Royal Enfield.
7347	Buckingham & Carnatic Co. Ltd.	Armenian Street ..	Renault.
7348	Abdur Kadir Sahib and Lal Batcha Sahib & Co. ..	Periamet ...	Overland.
7349	Lord, J. C. ..	T' Manager, Port Trust ..	Calthorpe.
7350	Zainullabdeen & Co., .	159, Moor St. ...	Overland.
7351	Garton, F. W. .	Addison & Co. ..	do
7352	Ramachandra Rao, M. S. ...	Beach Rd., Vizag. ...	B. S. A.
7353	Pierre Got, L. .	3, Harleys Rd., Kilpauk ..	Rugby
7354	Abbiah, B ..	c/o Dr. Chendrasekharan, Cuddapah	Ford.
7355	Morley, G. ...	Chetput House, Chetpet ...	McKenzie.
7356	Hirano, J. .	Hotel Mercantile, Egmore...	Rugby.
7357	Sankara Iyer, M. ..	114, High Rd., Purasawalkam	do.
7358	Paddock, E. W. ..	100, Armenian Street ...	Triumph.
7359	Syed Lashkar Khan ...	Glendale, Waddell Road, Kilpauk	Dodge.
7360	Scott, W. ..	Seaforth Estate, New Hope Post, Nilgiris	do.
7361	Kameswara Rao, N. ..	H. C. Vakil, Rajahmundry.	Rugby.
7362	Lakshmanaswami, O. ...	Bar-at-Law, Kurnool	Overland.
7363	D'Souza, M. M.	Highland Tile Works, Mangalore	do.
7364	Seth Tarachand Ghanshamdos ...	Commission Agent, 92, Mint St.	Ford.
7365	Abbott, C. B. ..	Cheney Hall, Commander-in-Chief's Rd., Egmore	Triumph.
7366	Zamindar of Kapileswarapuram . ..	Sri Rai Vilas, Teynampet.	Chevrolet.
7367	Annamalai Chetty, C.	294, Linghi Chetty St. ..	Essex.
7368	Karup, Dr. ..	Indian Red Cross Society, Victoria Crescent, Egmore.	Ford.
7369	Verghese, V. P. ...	25 Sembudoss St. ...	do.
7370	Hitchin, F. E. ...	Borstal Institute, Tanjore.	do.
7371	Kandaswami Mudaliar, M. P. ..	2- 73 Broadway	Rugby.
7372	Toyne, B. P.	Indian Leaf Tobacco Developing Co., Chilakalurpet, *via* Narasapatam	Triumph.
7373	Capt. Sujai O. J. ...	9-1. Fort St George ..	Chevrolet.
7374	Simhadri Apparao Bahadur ...	Zamindar of Nuzvid ...	Overland.
7375	Visveswara Rao, Seddibhotla ...	Koundynashram, Adyar ...	Sun.
7376	Buckingham & Carnatic Co., Ltd. .	Perambur ...	Renault.
7377	Norris, Rolland V. ...	Indian Institute of Science, Bangalore.	Morris Oxford.
7378	Greyson, N. .	Rostrevor, Teynampet .	Crouch.
7379	Rajabathar Nadar, V. ..	Company's Gardens, Poreyar	Chevrolet.
7380	Pakri Mohamad Rowther, A. K. M....	Kurchipadi Cuddalore, O.T	Ford.
7381	Srinivasa Iyengar, S. ..	Luz, Mylapore ..	Armstrong Sidley.
7382	Venkoo, M. .	Beach Rd., Visagapatam	Dodge.
7383	Punn, Dr. ...	c/o Ripley & Co., Bimilipatam	Standard.
7384	Namasivaya Mudaliar, C. R. N. ...	103, Govindappa Naick St	Citroen.
7385	Gopalakrishna Rao, C. S. ...	Asst. Engineer, Dindigul .	Ford.
7386	Scott, L L. ..	Port Officer, Mangalore ...	Chevrolet.
7387	Rajagopal Chetty, A. P. ...	102, Rasappa Chetty St. ...	Dodge.
7388	Raman Menon, K. ...	4. Mukatbal St., Vepery ..	Chevrolet.
7389	Srinivasa Iyengar C. R. ...	'Swadesamitran' Office ..	Rugby.
7390	Siva Siddappa Naik. ...	Holagali Estate, Mudhol (Bombay.)	Dodge.

No.	Name.	Address.	Maker.
7391	Nagaraja Rao ...	Bangalore ..	Roamer.
7392	Rhodes, N. ...	Carnatic Gardens, Perambur	Dodge.
7393	Hesterlow, Capt. A M. V., I.M.S.	I. M. Offr. Spencer Hotel.	Dodge.
7394	Ramaswami Pillai, R. M.	Murugnoor	....
7395	Alagappan, Capt. S. C. M.B., F.R.C.S., I.M.S. ...	10 I. G. Hospital, Bhanu (N. W. F. P)	Singer.
7396	Savarianatha Pillai, A. ..	Asst. Commissioner of Income-tax, Madras	Ford.
7397	Periannan Chetty, M. N. M. ...	Karaikudi .	Chevrolet.
7398	Mohan Prasad ...	c/o Hari Dayal Ramanujadoss, 105, Mint St.	Dodge.
7399	Baliah Naidu, M. ..	Luz House, Mylapore	Triumph.
7400	Truscott, S. D.	"Ampthill", Harrington Rd., Chetpet	Chevrolet.
7401	Wright, W. H. ...	Supt., Ry Police, Egmore.	Overland.
7402	Alagappan, Capt. S. C. M.B., F R.C.S., I.M.S.	c/o Imperial Bank., Madras	B.S A.
7403	Arunachellam Chettiar, AT. NA R....	Kallal (Ramnad)	Dodge.
7404	Harding, T. R. ...	Carnatic House, Perambur	B S A.
7405	Nellappa Pillai, T. S.	Samthanthamoorthy Koil St., Tinnevelly Town	McKenzie.
7406	Mootha Satya Prasannam	Cocanada	Willys Knight
7407	Abdul Khadar Sait ..	c/o M. Iyoob Sait & Co., 44, Chinnathamby St.	Leon Bolle.
7408	Brough, A W ..	c/o Dr Pollard, London Mission, Erode	Standard.
7409	Hajee Abdul Rahim ..	24, Godown St. ..	Francis Barnett.
7410	Chintan Menon, V. .	D M. Officer, Chingleput.	Rugby.
7411	Palaniappa Chetty, M. T. A. P. L.	Kottayur .	Overland.
7412	Kumarappa Chetty, V. R. K. M. ...	Puduvayal ..	do
7413	Muthukaruppan Chetty, M N.	Ramachendrapuram ...	do.
7414	Yoonus Sait & Son. ..	Rattan Bazaar, Madras	Ford.
7415	Mullapaidu Venkatanayudu ..	Zamindar, Tanuku ...	Overland.
7416	Sitaramayya, P. ..	Dy Collector Chittoor ..	Chevrolet.
7417	Srinivasa Achari, Dr., E V. .	Dwarklet, Spur Tank Rd., Egmore	Triumph.
7418	Whelan, A. H. ..	National Bank ...	B. S. A.
7419	Dudley, Rev. A. ...	Kodaikanal	Ford.
7420	Ponnuswami Thencoundar ...	Therku Alangam, Tanjore	do.
7421	Narasimha Achari, V S. ..	11 Arundel St., Mylapore	do.
7422	Abdul Rahman, M.	11 Maricar Lubbai St., G.T.	Chevrolet.
7423	Rainy Hospital ...	Tondiarpet .	Ford.
7424	Ramaswami Iyengar, K. R. ...	Engg College, Guindy	Overland.
7425	Thar Muhammad Sait ..	1/4, Maduvakam Tank Road, Kilpauk	Rugby.
7426	Sundaraswami Iyer, M. ...	Perumal Teppakulam St.,	Buick.
7427	Alagappa Chetty, AK. AC. TA. L. ...	Kattayur	Chevrolet.
7428	Sankaranarayana, B. C. ...	Brindavanam, St., Mylapore	Rugby.
7429	Sundaram Pillai, Rev. Rama ...	Sannayar, Rajapalayam	Dodge.
7430	Zamindar of Mirzapuram ...	Nuzvid (Krishna)	Overland.
7431	Moothay Narasimha Rao ...	Ellore .	Willys Knight.
7432	Callaghan, Capt H. W. ..	Govt. House .	Chevrolet.
7433	Nadimuthoo Pillai, A. P. L. N. V. ..	Banker Pattukotta	Dodge.
7434	Glasgow, Major N. R. ...	The Shelling, Harrington Rd., Chetpet	Citroen.
7435	Mohideen Maricair, A K. M. ..	Negapatam	B. S. A.
7436	Vijiaraghavan, C. K., I. C. S. ...	Sub-Collector, Tindivanam	Overland.
7437	Campbell, Capt. C. R., R. I. M. ...	Presy. Port Offr. Madras.	Rover.
7438	Turner, J. T. ...	Kodaikanal Observatory, Kodaikanal	Chevrolet.
7439	Williams, R. J. ...	"The Moorings", 19, Hall Road, Richard Town, Bangalore.	Citroen.
7440	Bakshi Mustafa Ali Khan ...	D. S. P, Rajahmundry .	B. S. A.

No.	Name.	Address.	Maker.
7441	Muthiah Chetty, Sir M. C. T.	"Bedford House", Police Commissioner's Office Rd., Egmore.	Austin.
7442	Rao, V. P., I. C. S. .	Dy. Secy., L Self-G Dept.	Overland.
7443	Parrish, F. H. ...	17, Buckingham Gardens, Perambur Barracks Rd.	B. S. A.
7444	Fawcett, F. F. ...	Stirlings Road, Nungambaukam	Ford.
7445	Srinivasan, Dr. C. ...	Dwarka, Edward Elliots Road, Royapetta.	Mckenzie.
7446	Ragunatha Rao, S. ...	Asst. Cons. of Forests ...	Triumph.
7447	Khan Sahib, Dr. Md. Azizulla Sahib.	157, Jani Jan Khan Bahadur Street, Triplicane.	Gray.
7448	Leslie, Major A. S., I. M. S. ...	General Hospital	Wolseley.
7449	Sheppard, K. S. ..	P A. to P M. G., Madras.	Chevrolet,
7450	Govinda Nair, C.	Asst. Secretary, Law Dept., Fort St. George.	Overland.
7451	Owen, C. H ...	c/o Gordon Woodroffee & Co	Raleigh.
7452	Rodgers, A. H. ..	European Lines, Mount .	Triumph.
7453	Loane, E. J. .	Corporation of Madras	Ford.
7454	Rojagopalan, S. ...	Guru Vilas, Kutcheri Road, Mylapore.	B. S. A.
7455	Mohmad Jaffar Sahib ..	Maricar Lubbai Street ...	Chevrolet.
7456	Sambasiva Iyer, A. .	c/o Ralli Bros., Madras ...	Maxwell.
7457	Seth Agurchand Manmull ...	Banker, 102, Mint Street ..	Sunbeam.
7458	Nunjappa Gounder, K. N. ...	Kongarpalayam, Gobbichettipalayam.	Overland
7459	Mohoney, Capt. E. R., I.M.D.	3, Commander-in Chief's Road, Egmore.	Rugby.
7460	Rebeiro, Miss E. L.	9, Sembudoss Street. ...	Chevrolet.
7461	Chidambaram Chetti, Mr. Ta. Rs.T.	Karaikudi .	Dodge.
7462	Dinshaw Merwanji Amalshad .	11, Arathoon Road, Rayapuram.	B. S. A.
7463	Cooper, G. P.	Addison & Co., Mount Road	Overland.
7464	Thirumala Rao, A. ...	Arani House, Egmore ...	Hudson.
7465	Arsiwalla, J. O. ...	16, Mada Church St., Royapuram.	Triumph.
7466	Lakshmanan Chetty, A.R. M. V. L.	Karaikudi	Fiat.
7467	Raja of Kollengode .	Haddows Road	Chevrolet.
7468	Rajabushana Mudaliar, V. P.	11, Mukutal Street, Purasawakkam.	Ford.
7469	Skinner, Conductor, J.R.W.L., M. B. E., I. A. O. Corps.	Ordnance Department St. Thomas Mount.	Rover.
7470	Ramaswami Iyer, C. ...	Dist. Board Engr Madura.	Chevrolet.
7471	Brown, Rev. M. ...	Ambajipetta (Godavari) .	Ford.
7472	Ranganayakulu, P. .	Sri Vilas, Gengureddi Road, Egmore.	Standard.
7473	Nambiar, C. G. T. .	East View, Barnaby Road, Kilpauk.	Ford.
7474	Rajagopalan, N. ...	Kanaka Vilas, Egmore High Road.	Ford.
7475	East Indian Distilleries & Sugar Factories.	Parry & Co., Nellikuppam.	Triumph.
7476	Kantha Rao, Dr. G. L. ...	Asst. Surgeon, Ellore ...	Chevrolet.
7477	Jagirdar of Arni ...	Arni House, Egmore ..	Citroen.
7478	Bull, Revd. E. ...	Chaplain, Bellary	Ford.
7479	Van Haeften, C. J.	6, Berlie St., Setlur's Gardens, Bangalore.	Triumph.
7480	Raju Pillai, T. ...	Depty Supt. of Police, Vizagapatam.	Douglas.
7481	Thiruvenkatachari, C R. ...	Sita Vilas, Mylapore ...	Chevrolet.
7482	Greenfield, R. S. ...	Imperial Bank, Erode ...	do.
7483	Ramayya Chetti, H. ...	Kallianpur (S. Kanara) ...	Wolsely.
7484	Razoi, S. A. K. ...	D. S. P., camp 25 Doming St., Mylapore.	Morris.
7485	Maharaja of Bobbili ...	Gopal Bagh, Cathedral P.O.	Dodge.

No.	Name.	Address.	Maker.
7486	Treasurer, W. C. College ..	College Road, Nungambakkam.	Chevrolet.
7487	Subbarayudu Chetty, M.	Vestwarpet, Kumbum ..	Ford.
7488	Madras Corporation ..	Ripon Buildings, Periamet	Dunett.
7489	Subramanyam Chettiar, M. S. O. ...	Madagapatti, (Ramnad) .	Dodge.
7490	Subba Rao, V. ..	Vakil, Bapatla ...	Ford.
7491	Moore, J. H. .	M. M. Periyar (Travancore)	Chevrolet.
7492	Kanakasabapathi Nadar, V. .	Company's Garden, Periyar (Tanjore).	do.
7493	Auto Works ...	Cuddalore	Ford.
7494	Geering, Leo E. .	Carnatic House, Perambur Barracks.	A. J. S.
7495	Perumal Mudaliar, W. V. ...	2, Varasidhi Vinayagar Koil St, Saidapet.	Triumph.
7496	Gajapathi Rao, V. N. ...	Zamindar Chemudu Waltair	Douglas.
7497	Seetharama Rao, K. M.	Nuzvid	Crossley.
7498	Browning, W. M. ...	c/o Shaw Wallace & Co.	Dodge.
7499	Cashmore T.	Jail Road, Coimbatore	Chevrolet.
7500	Saunders, P. T. .	"Loward", Harrington Rd., Chetpet.	Wolseley.
7501	Annamalai Chettiar, Hon'ble Sir S R. M.	Natana Vilas, 38, Police Commissioner's Rd, Vepery.	Sunbeam.
7502	Mahadevan, V. T. ...	Marble Arch, Marshalls Rd., Egmore.	Dodge.
7503	Ethiraj, V. L., Bar-at-Law. ..	Hunter's Rd. .	Overland.
7504	Venkataraman, S. A., I.C.S. ...	Sub Collector Vizianagaram	Chevrolet.
7505	Phillips, D. C.	Asst Surgeon, M. & S. M. Ry, Arkonam.	Ford.
7506	Fruytier, Rev. J. .	Armenian St. ..	Citroen.
7507	Menon, Capt. K. G. ...	4, Mukuthal St., Vepery. .	do.
7508	Graham, Hon'ble R. A. C.F.I., I.C.S.	Council Member, Fort St. George.	Albert.
7509	Balakrishna Mudali, P. ..	20, C. Jehangir St. ...	Standard.
7510	Narayana Iyer, P. S. ..	Venkata Vilas, Luz., Mylapore.	Essex.
7511	Leach, J.	Imperial Bank, Tellichery.	Chevrolet.
7512	Krishnaswami Naidu, K. ...	Cart St, Port Novo. ..	Dodge
7513	Rajagopalachari, C., B.A., B.L. ...	Bezwada . .	Overland.
7514	Veeraswami Naidu, D. .	L.F. Asst Engr., Bezwada	Overland.
7515	Tyler, J D. W. ...	Huson Tod & Co.	McKenzie.
7516	Ganesh, R .	39, Thambu Chetty St. .	B. S. A
7517	Narasimha Rao, N. V. L. .	Chairman, Guntur ...	Overland.
7518	Sanjeevappa, M.	Cotton Merchant, Adoni	Chevrolet.
7519	Crichton, Rev. W R.	St. George's Cathedral, Cathedral P. O.	B. S. A.
7520	Filson J. T. W.	St Thomas Mount	Rover.
7521	Tampoe, A. Mc. G. C., I. C. S.	Collector, Guntur .	Daimler.
7522	Narayanaswami Mudaliar, G.	70 B g St., Triplicane	Overland.
7523	Jagannatha Rao, S. ...	Bar-at-law, Masulipatam	Rugby.
7524	Kesava Pai, Dr. M.	Harris Road, Madras	Standard.
7525	Sri Raja Krishnaraju Bahadur, K.V.	Ramachandrapuram ...	Chevrolet.
7526	Kathiresan Chetti, A. M N.	Kallal	Hupmobile.
7527	Rao Bahadur Veerappa Chetti, P.K.A.C.T. M. L C.	7, Police Commissioners Office Road, Egmore.	iat.
7528	Chellakannu Rowther ...	Propr., Mohamadeia Motor Works Palapatti P. O.	Chevrolet.
7529	Do.	do	do.
7530	Ramaswami Naidu, B. D. V. ...	Landens Cottage, Landens Gardens, Kilpauk.	Standard.
7531	McConechy, D. G.	Luttrelis Gardens, Orme's Road, Kilpauk.	Ford.
7532	Syed Sulaiman Sahib	24, Perambur High Road	Overland.
7533	Beasley, Hon'ble Justice H. O. C.	High Court	Dodge
7534	Kullakki, K., M. B. C. M. ...	S. F. C. Magistrate Tenali.	Chevrolet.

No.	Name.	Address.	Maker.
7535	Wells, G. W., I. C. S. ...	Coll's. Bungalow, Waltair	Ford.
7536	Dumaine, C. G. ...	Sherwood, Taylor's Road, Kilpauk.	Oakland.
7537	McQueen, Capt. R. B. ..	Ooty. ...	Ford.
7538	Krishnaswami, Capt. S. ...	Lalita Sadanam, Royapetta	Chevrolet.
7539	Venkatachari, D. T., B.A. ...	Police Inspector, Sattur ..	Overland.
7540	Sankunni Nair, T. ...	Registrar, Small Cause Court.	Ford.
7541	Kutti, A. S.	Forest Ranger, Ooty ..	A. J. S.
7542	Jambunatha Iyer, T. S. ...	Dy. Collr., Trivellore .	Rugby.
7543	Kutti Ammal, Srimati K. P. L. ..	c/o Mrs. T. K. Menon, Peters Rd., Royapetta	Gray.
7544	Thomas, Rev. P. ..	"Catholic Leader" St., Francis Xavier's Church, Broadway.	A. J. S.
7545	Mansfield, F. W. .	c/o McDowell & Co. ..	Standard.
7546	Sundararajulu Naidu, K. ...	Sub-Judge, Ramnad, camp Madura	Rugby.
7547	French, H. ...	Lion Circus Co. ...	Ford.
7548	Commissioner, C. L. ...	Trichinopoly.	do.
7549	Ahmadali Sahib, S. .	Dy. Collector, Cuddalore .	do.
7550	Commissioner, C. L.	Trichinopoly ...	do.
7551	Do.	do. ..	do.
7552	Vaivoline Oil, Co. ..	2/4, Second Line Beach ...	Chevrolet.
7553	Narayana Reddi T. N. ..	Prsdt., Tq. Bd., Madanapalli.	do.
7554	Chengalvaraya Iyer, K., B.A., B.L. .	"Sri Rama Mandiram" Atambakkam, Mount	Austin.
7555	Shea, D D. ...	c/o Madras Guards ...	Triumph.
7556	Chidambaram Chetty, C. V. R. M.	Kavadu Kachari (Ramnad).	Mckenzie
7557	Venkatasuba Rao, Hon'ble Justice	Albany, Nungambakkam .	Rugby.
7558	Morrish, G. S. ...	Oorgaum, K. G. F. ...	B. S. A.
7559	Madras Corporation	Madras.	Sentinel.
7560	Subramani Iyer, T. V.	Viswanath Vilas, Lawder's Gate St., Vepery.	B. S. A.
7561	Chambers, K. H. ..	Chrome Leather Co., Pallavaram.	Lagonda.
7562	Bheema Reddi, A. ...	Arakara, Alur Tq. .	Chevrolet.
7563	Hukim Sahib, A. ..	c/o M. Balasundaram Naidu, Ritherdon Road, Vepery.	Ford.
7564	Banks, L. G. ..	c/o South Indian Export Co.	Morris Cowley.
7565	Madras Corporation ...	Periamet .	Sentinel Waggon.
7566	Madhava Nair, Mrs.	Morris Gardens, Nungumbakkam.	Rover.
7567	Prince, R. A. .	c/o Shaw Wallace & Co.	Ford.
7568	Rev. Mother Xavier .	Presentation Convent, Kodaikanal.	Dodge.
7569	Ramaswami Chetty, OA. OK. RM.	Pallatur ..	Chevrolet.
7570	Evans, A H. ...	Connemara Hotel	James.
7571	Karuppan Chettiar, M. S. M. ...	P. Alagapuri village (Pudukota).	Chevrolet.
7572	Lodd Govindoss	59 Mint St .	Rugby
7573	Padmanabhan, C. L. .	Lakshmi Vilas, Lus, Mylapore.	Dunnett Combination.
7574	Vandiperiyar Syndicate ..	Vandiperiyar (Travancore)	Chevrolet.
7575	Govindachari, K.	c/o Best & Co ..	Standard.
7576	Masterman, C. H., I. C. S .	Salt Collector, Chepauk .	Rover.
7577	Jagirdar, Arni ..	Arni House, Egmore	Maxwell.
7578	Gawne, E M, I C. S ...	Secretariat, Madras. ..	Dodge.
7579	Moolji Ramjee	Contr. Kandi St, Trichy ..	Harley Davidson.
7580	Rao Bahr. M. Balasundaram Naidu	Ritherdon Rd., Vepery	Fiat.

No.	Name.	Address.	Maker.
7581	Maneckji, R.	Sea View, Calicut	Hupmobile.
7582	Tod, W. H.	Room 11, Madras Club	Dodge.
7583	Ramaswami Naidu, C.	Luz House, Mylapore	Renault.
7584	Stagg, H. C.	Macmillan & Co.	B. S. A.
7585	Venganna Chetti, P.	Hospet	Willys Knight.
7586	Annamalai Chettiar, S. A. A.	Ananda Vilas, Kanadukathan	Graig.
7587	Gopalaratnam Iyer, K. S.	Sub-Judge Cuddalore N. T	Overland.
7588	Subban & Co., C. A.	7 Sydenh ms Rd	Indian.
7589	Brockway, Miss K. N.	W. T C, College Rd., Nungambakkam	Ford.
7590	Thomas, D. O.	Madras Club	A. J. S.
7591	Prudhome, E R.	9, Halls Rd, Kilpauk	Peugeot.
7592	Lakshman Chetty, K. P. L.	Kurivikondanpatti (Pudukottah).	Chevrolet.
7593	Arunachala Mudaliar, D. B. C.	Zamindar of Chunampet, Barbican, Kilpauk.	Maxwell.
7594	Ramachandra Iyyar, V.	State Vakil, Pudukottah.	Overland
7595	Madras Corporation	Periamet	Sentinal Waggon.
7596	Annamalai Chettiar, P. V. R. K. A.	Pudupatti, Poonamasavathi P. O.	Chevrolet.
7597	Williams, V S	Madras Club	Fiat
7598	Srinivasa Rao, A.	Arni House, Egmore	Davidson.
7599	Massey & Co.	Royapuram	Ford.
7600	Thiruvengadathan Chettiar	West Croft, Kilpauk	Rolls Royce.
7601	McIlwaine, A.	c/o Binny & Co	Ford.
7602	Nagaruthammall	c/o Shanmugavelu Mudali, Udumalpet	Chevrolet.
7603	Hussain M. T.	2/42, Akbar Sahib St., Triplicane.	Ford.
7604	Arumugam Chettiar, R. M. A. R.	Athangudi	Chevrolet.
7605	Ponnusawmy, Mrs.	Palamcottah	Maxwell.
7606	Krishnamoorthy Iyer, A.	c/o Shanmugam Typewriting Institute, Pycrofts Rd., Triplicane.	Ford.
7607	Bombay Trust Corporation	c/o Parry & Co.	Chevrolet.
7608	Sarigin Zamindar	Surigin (Tinnevelly).	Sunbeam.
7609	Subramaniam Chetty, Rm. Pr. Mm.	40-3, Main St, Pudukottah.	Chevrolet.
7610	Balaguruswamy Nadar, V.	Nadars Garden, Poonamallee High Road	
7611	Vannavan Chettiar, P. K. V. A.	Visvanathapuram (Pudukottah)	Chevrolet.
7612	Venkatarama Ayyar, S.	Imperial Bank, Cuddalore.	Ford.
7613	Cannappa, B. A.	21, Victoria Hostel, Triplicane	B. S. A.
7614	Grant, N.	Napiers Gardens, Harrington Road Chetpet	Armstrong
7615	Krishnaswami Nayudu, K.	Cart Street, Port Novo	Charabanc.
7616	Bangaruswami Chettiar, K. P.	R. M. Service, Palni	Rugby.
7617	Nanjappa Gownder. G. K.	Gobbichettipalayam	do.
7618	Subramaniyam Chettiar, M. M. K.	Ramachandrapuram	Dodge.
7619	Swanes, R. T.	Brind's Hotel	Dunnett.
7620	Chidambara Chettiar, A. C. T.	Alagapuri, Kottayur P. O.	do.
7621	Miller, Rev. J M.A., D.D.	A. M H. Schl. Pasumalai...	do.
7622	Krishna Nair, D. B. M., M. L. C.	Retired Dewan, Palghat	do.
7623	Karuppan Chetty, P. K. S	Athangudi	Rugby.
7624	Ramaswamy Chetty, A L. M.	Paduvayal	do.
7625	Alagappa Chettiar, M. K. V. R.	136-7, Coral Merchant St....	Dodge.
7626	Chandrasekhara Nayanavarau, M. B	Brother of Bingarapalayam Zamindar (Chittoor)	do.
7627	Israel, M. I.	53, Jani Jan Khan Road, Triplicane.	Ford.
7628	Parthasarathy, V. C.	Padma Vilas, Luz, Mylapore.	B. S. A.
7629	Wales, Mrs. A.	Mackay's Gardens, Mount Road.	Ford.
7630	Hill, T. H., I. C. S.	Collector, Guntur	Chevrolet.

No.	Name.	Address.	Maker.
7631	Mackintosh, W. ..	Shaw, Wallace & Co. ...	Ford.
7632	Nutter, F. A. ...	Carnatic House, Perambur.	do.
7633	Mawnay, D. R .	68, Poonamallee High Rd.	Standard.
7634	Malcolmson, Major G. E', I. M. S. .	Woodstock, Haddows Rd., Nungambakkam.	Rover.
7635	Cox, Rev. A. F. ...	Museum House, Egmore.	Sunbeam.
7636	Radakrishnan, Dr. K. M., L. M. P., M R. A. S.	Kallidakurichi .	B. S. A.
7637	Hunt, C. H. ..	Parry & Co.	Triumph.
7638	Krishnaswamy, Ayangar K. S.	H.C.V., Edward Elliots Rd.	Overland.
7639	Parrish, F. H.	17, Buckingham Gardens, Perambur	B.S.A.
7640	Killick, A. S. ..	McDowell & Co. ..	Morris Cowley.
7641	Hunt, Lt.-Col. De V. ..	St Anns, Ootacamund ...	Chevrolet.
7642	Kuppuswamy Mudaliar, V. ...	4, Arunachella Mudaly St...	Essex.
7643	Ramaiengar, V. ..	Imperial Bank . .	Chevrolot.
7644	Swan, Miss F. T. ...	Capron Hall, Madura	Ford.
7645	Leman, Major F. B. ...	2-3, Madras Regt., Mount .	Overland.
7646	Odgers, Hon'ble Mr. Justice .	Bishop Gardens, Adayar .	Buick.
7647	Ramanathan Chetty, K. V. A. L. M.	Kottayur ..	Standard.
7648	Principal ...	Loyola College, Madras ...	Overland.
7649	Krishna Menon, K.	1-5, Male Asylum Rd., Egmore	Rugby.
7650	Leech, A J. ..	The Palms, College Road, Nungambakkam	Bean.
7651	Rayaningar, Raja P. V ...	Hyde Park, Kilpauk	Dodge.
7652	Madura Co. .	Cochin .	Buick.
7653	Madras Race Club	Guindy	Chevrolet
7654	Krishnamoorthy, Y. ...	3-78 Main Rd., Rajahmundry	Overland.
7655	Addison & Co. ..	Mount Rd. . .	do.
7656	Petchuj ..	Attached Sct., Fort St. George	B. S. A.
7657	Chidambara Chetty, S. K. R. S. T.	Okkur (Ramnad)	Ford.
7658	Venkataramanjulu Naidu, B. ...	63-4 Swami Naick St., Chintadripet	Overland.
7659	Chidambara Chetty, P. V. E. ...	Viswanathapuram (Pudukottah)	Dodge.
7660	Jhaliatti, J. ...	Bar-at-Law, Ernakulam	Chevrolet
7661	Arni Jagirdar	Arni House, Egmore	Buick.
7662	Sarathy Bros., C. C. .	Chittoor	Ford.
7663	Elkins, A. J. ...	Gillanders Arbuthnot & Co, Madras	B. S. A.
7664	Kay, K.	Eccleston House, College Rd., Nugambakkam	Ford
7665	Walker, M. A. ..	Pilkington Rd., Perambur...	do.
7666	Foulkes, J. E. .	Asst. Engineer, P W. D	do.
7667	Capt Mintoft T. C. ..	Fort St. George ..	do.
7668	Narasimhachari, A. ...	H. C. Vakil, Tanjore ..	Chevrolet.
7669	Brigstocke, F. L., I.C.S.	Collector, Cuddalore ..	do.
7670	Harper, H. A. ...	41, Connemara Hotel	Ford.
7671	Chellappa Chettiar, S. A. S. .	W. Main St., Pudukottah	Chevrolet.
7672	Venkata Rao, Dr. B. ..	145, Broadway.	Overland.
7673	Westlake, A. R. C., I.C.S.	Nutshell, Poonamallee High Rd.	Ford.
7674	James, Capt. C. M. ..	2/3, Madras Regt., St Thomas Mount.	Rover.
7675	Simpson & Co. ...	34, Mount Rd ...	Sunbeam.
7676	Hershaw, L. A M I. MECH. E., M.I.E....	Electrical Engineer's Office, P.W.D., Chepauk.	D. F. P.
7677	McHugh, P.	7, Rest House Rd., Bangalore.	Chevrolet.
7678	Numberumal Chetty & Sons. .	Ornanant, Chetpet.	McKenzie.
7679	Ginivan, E. M.	"Madras Mail" Mount Rd.	Triumph.
7680	Elwes, Lt.-Col. F.F C I E., M.D I.M.S.	Woodstock, Haddows Rd., Nungambakkam.	Standard.
7681	Krishnaswami Chetty, A. G. ...	Retd. D.S.P., Tanjore. ..	Rugby.

No.	Name.	Address.	Maker.
7682	Kanakammal, P.	Lakeside, Kilpauk.	Overland.
7683	Palaniappa Chetty, S. T.	Pallatur	Chevrolet.
7684	Alcott, M.	c/o Rev B. Rottschaffer, Katpadi.	Ford.
7685	Kanniah Chetty, P.	Sathiavedu	do.
7686	Vittal Rao, A., B.A.	Srivardhan, Kamishwarar Pagoda St., Mylapore.	Gray.
7687	Krishna Rao, I V.	Narayana Bagh, Mount Road	Dodge.
7688	Bombay Trust Corporation	Parry's Buildings	Essex.
7689	Rajagopala Ayyar, K. T. A. K	Silk Merchant, Kumbakonam.	Rugby.
7690	Lazarus, Miss T.	Sargon House, Atkinson Road, Vepery.	do.
7691	Stewart, Rev. J.	U. F C. of S. Mission, Royapuram.	Ford.
7692	Rothera, P.	Ch. Engr ,S. I. Ry.,Trichy.	Armstrong.
7693	Somasundara Mudaliar, T.	Sabari Ashramam, N. Mada St., Mylapore	Overland.
7694	Curgenven, A. J.	Dist. Judge, Tichy (Madras (Club.)	Ford.
7695	Krishnamoorthy, G. G.	Vatluru,Gudivada	Rugby.
7696	Goldthrop, Capt. D.	Army Clothing Depot, Mount Road.	B.S.A.
7697	Oakes & Co.	Mount Road	Thornycroft.
7698	Pinto S. M.	Virarajendrapet (Coorg)	Ford.
7699	Mir Zyauddin	Dist Judge, Berhampur	Overland.
7700	Mohd. Sadukhali	Excise Asst. Commr., Nellore.	Ford.

NORTH ARCOT.

N.A.			
1	Srinivasa Chariar, E. R.	Engr., Madras Corporation.	B. S. A.
2	Wright, B.	Postal Supdt , Trivandrum.	Douglas
3	Seetarama Aiyar, R.	Dist. Bd. Engr., Vellore ..	Humber.
4	Simpson & Co.	Madras	Metz.
5	The City Motor Works	Woods Road, Madras	Ford.
6	Scudder, F.	A. A. Mission, Vellore	Triumph.
7	Wright	Parlakimidi	Douglas.
8	Dowley, F. M.	Ex. Engr., T. R. S. Divn , Vellore.	B. S. A
9	King, A. J.	Asst Supt of Police,Vellore	Douglas.
10		...	...
11	Meredith, R. D.	P.B. No. 46, Madras	Singer.
12	George Richards, F. J.	Dy.Secy.,Rev.Dept.,Madras	Ford.
13	Schipp, M.	Rundalls Rd., Madras	Triumph.
14	Thorne, J. A., I.C.S.	Estate Collector Calicut ...	Humber.
15	Dodel, G.	A. A. Mission, Vellore ..	Ford.
16	Scudder, F.	A. A. Mission, Ranipet	do
17	Saunders, H. F.	Race Course, Madura	Harley Davidson
18	Scudder, Miss Mary.	Taber Schell Hosl., Vellore	Ford.
19	Do.	do.	do.
20	Gopalaswami Aiyar, T S	Kondrampet, Trichy.	do.
21	Dutt, P. C.	Collector, Arcot ...	do.
22	Kuttamane Nair, K. K.	Kilpauk ..	Harley Davidson
23	Visvanatha Aiyar	Inspector of Police, Madura	do.
24	Adolphus	Supdt. of Police, Vellore...	do.
25	Conblin, E. W.	Chittoor	Maxwell.
26	"Madras Mail" Ltd.	Madras	B S A.
27	Lange, Rev. K.	A. Mission, Ranipet	Ford.
28	Fairarn, Rev.	Mission, Arni ...	do
29	Stanbury, G. V.	Ag. D. S. P., Vellore	Cubitt.
30	Keene	A. S. P., Vellore	Triumph.
31	Robert Hume	do.	C . Stephens.
32	John Mowbray Green	do.	Harley Davidson
33	Vadivelu Mudaliar, C. M. S.	Motor Service Co., Vellore.	Ford.

No.	Name.	Address.	Maker.
N.A			
34	Khaja Mohideen Husain Sahib Bahadur.	Proy. Dy. S. P., Vellore.	B. S. A.
35	Wardclose, E. R. ...	Police School, Vellore ...	Douglas.
36	Krishnaswami Mudaliar, P. K. ..	Sholingur ...	Ford.
37	Wardclose, E R. ...	Proby. A. S.P., Vellore ...	Triumph.
38	Ahamed Shariff Sahib ...	Ammaiyapet, Wandiwash Tq.	Maxwell.
39	Pachiappa Pillai, P. S. ..	56, Ayarkulam Street, Tiruvannamalai.	Maxwell.
40	Chidambara Chettiar, A. M. ...	Rice Mill, Arni ...	Ford.
41	Ahamed Akbar Sahib	Gudiyattam ...	do.
42	Elliot, J. ...	Principal, P. T. S., Vellore.	Maxwell.
43	Milton, R S. ...	D. S. P., Kurnool ..	do.
44	Vellodi, M K. ...	Asst. Collector, Vellore ...	Velocette
45	Rev. Scudder, L. R.	A. A. Mission, Ranipet ...	Ford.
46	Rev. Rottschaffer, B., M.A. .	Prin., A. A. Miss., Katpadi.	do.
47	Appadurai Mudaliar, V. R. .	Agent, B. O. Co., Katpadi.	Spokes Wheel.
48	Do. ...	do. ...	Ford.
49	Byers, J. A., I. C. S. .	Sub-Collr., Tiruvattur. .	...
50	Scudder, G. F. .	Chief.Medl.Officer, Ranipet	Ford.
51	Kuppuswami Iyer ...	Arni ...	Overland.
52	Khan Bahdr. Md. Abdul Kadir Akbar, Sahib Bahdr.	D. S. P. Vellore	Ford.
53	Bhaiss, F. I. H. ...	Mission, Vaniambadi ..	.. ..
54	Rangaswami Aiyangar, V. R. .	Vakil, Chittoor ...	do.

BELLARY.

No.	Name.	Address.	Maker.
19	Raghava Chary, T. .	H. C. Vakil, Bellary	Studebaker.
25	Gowd Venkoba Row and Ramasagaram Sreenivasa Row.	Kamplı, Tq Bd. Member.	Triumph.
36	Latchman Row, H.	H. C. Vakil, Bellary ...	Overland
37	Govinda Row, Y. .	Pleader, Adoni ...	Cycle.
38	Ransford, C. ...	Inspr of Schools, Bellary.	Ford.
40	Rally Brothers ..	Agency, Adoni ...	do.
41	Bennet, E. .	Joint Magistrate, Hospet...	Triumph.
43	Law, R. A M.	Asst. Consvr., Bellary ...	Douglas.
44	Karegat, M. M. R. ...	Suptg. Engr., Bellary ...	Maxwell.
45	Khaja Husain & Co. .	Merchant, Adoni ...	Republic.
47	Western India Cotton Co. ..	Adoni .	Ford.
48	Krishnan Chetty, V. .	Vakil, Bellary ..	do.
49	Anjaneyulu, S. ..	Pleader, Bellary	do.
79	Sayers, F. ...	D. S. Police, Bellary ...	do.
Bom.			
637	Mathias ..	D. M. Officer, Bellary ..	Maxwell.
2093	Mahadeva Singh .	Ex. Chief of Panna, Fort, Bellary.	Hudson.
B.A.			
233	Gopalaswamy Mudaliar, M. ...	Public Prosecutor, Bellary.	Regal.
344	Pichiah Naidu	Mica Co., Bellary .	Ford.
M.N.			
150	Hanumanthappa, K. ...	Contractor, Bellary ...	do.
S C.			
413	Ramachandra Row, K. ...	Bar-at-law, Bellary ..	Hupmobile.
Mys.			
52	Ramachandra Row, K. ...	Bar-at-law, Bellary ...	Autopeds.
52	Do.	do. .	Indian.
A.N.			
19	Shaik Md. Belgami Sait ...	Police Inspr., Hospet ..	Cycle.
C.O.			
100	Shankar, W. C. .	Jailor, Bellary ...	Hudson.

CHINGLEPUT.

No.	Name.	Address.	Maker.
C.H.			
1	Booty, P. A., I.C.S. ...	Sub-Judge, Chittoor ...	Darracq.
2	King, H. L. ...	Saidapet ...	...

No.	Name.	Address.	Maker.
C.H.			
3	Anjaneyalu, K. ...	Cycle Dealer, Tenali. ...	Rex.
4	*Not known*	...	..
5	Do.	..	...
6	Maruthachalam Chetti, M. V. ..	Merchant & Commn. Agent, Coimbatore	New.
7	Alagappa Naidu, S. .	27, Balaji Singh Street, Saidapet.	N.S.U.
8	Roberts, W., I. A. O. D. ...	Ordinance Lines, Madras ..	Triumph.
9	Holland ..	Preventive Officer, Madras Customs.	F.N.
10	*Not known.*	.	.
11	Md. Safdar Hussain Sahib ..	Sub-Inspr. of Police, Law College Station, Madras.	Triumph.
12	"War Office" ...	Addison & Co., Madras	do.
13	... ...	do. ...	do.
14	Hardie, E. ...	6, Perambur Barracks Rd.	B S.A.
15	Registered as T.A. N. 54. .	..	Swift.
16	Ramachandra Rao, Dr. P.S.	Munpl. Chairman, Bezwada.	Maxwell.
17	Hawkins	Police, Sub-Inspector	Triumph.
18	Siner, G. . .	Merchant, 3-19, Davidson St., G. T., Madras.	Dedion
19	Ormerod & Co.	Motor Engr., Bangalore ...	Triumph.
20	Bole Jyaram, Ishawar & Co. .	Cuddalore ...	Overland.
21	Palani Andavar Motor Service —	Tirukalikundram . .	Garford.
22	Dr. Rghavan. .	Trichy. ...	Cycle.
23	Md. Anser Sahib .	1/2, Swami Mudali St, Chintadripet.	Victor.
24	Major Perhy · ..	Strickland Mills, St. Thomas Mount.	Humber.
25	Manickavasa	Hodgsonpet, Conjeeveram	A. Truck.
26	Anantanarayana Aiyer, R.	c/o M. S. Subramanya Iyer, Dy. S. P., St. Thomas Mount.	B.S A.
27	Lakshman Rao, K. P. ..	Dt. Judge, Cuddapah	Ford.
28	Narayana Aiyar, P. V. ..	Sub. Inspr. of Police, North Arcot Dt.	Indian.
29	Venkatachariar, K.	Thiagadurgam *via*. Thirukoilur.	Ford.
30	Do. ...	Tirukalikundram	Vulcan.
31	Padmanaba Menon, K. T.	Indian Station Hospital, St. Thomas Mount.	Triumph.
32	Venkataram	Manager, 'Swarajya' Office; Madras.	Darracq.
33	Paramasiva Mudaliar, V. T. .	Melmayore, Chingleput P. O.	R. N. C.
34	Baskett, M J. G.	No. 4, Miller Rd., Kilpauk.	...
35	Subramanya Iyer, M. S.	Dy. S. P., Mount.	Ford.
36	Parthasarathy Naidu .	Kattupakam Village.	Norton.
37	Narasimham, C. V. ..	c-o K. Krishna Rao Aryaber, Chingleput.	Ford.
38	Ramalu Reddi, T. V. ...	Landlord, Thandalam, Madurantakam Tq.	Ford.
39	Subrahmanya Iyer, P.V. ...	Kannivadi Zamindari, Dindigal.	......
40	Melbai Visvanatha Pinglay ..	Sathiavedu ...	Ford.
41	Rowell, E. E. ...	St. Thomas Mount. ..	Triupmh.
42	Vedanthachari, Velanur .	Minor Irrigation Overseer, Conjeevaram.	French make.
43	Hildebrand, Major H. A. ...	Guindy Park, Saidapet ...	Buick.

GANJAM.

G.A.			
5	Sri Harihara Marda Raja Deo .	Kallikota ...	...
6	Fletcher, A. ...	Gopalpur ...	...
8	Sri Madan Mohan Singh Deo ...	Dharakota ...	...

No.	Name.	Address.	Maker.
G.A.			
13	Fletcher, A.	Gopalpur	Car.
15	Zamindar of Vizianagaram	Parlakimidi	do.
29	Zamindar	Jarada	Single
34	Rajah	Dharakota	Landaulette.
37	Zamindar	Chikati	Bedford.
41	Muller, E. A., Estate Engineer	Parlakimidi	Triumph.
43	Zamindar	Mandasa	Car.
46	Zamindar	Bodakimidy	American.
49	Sandford, C.	Chicacole	Car
51	Zamindar	Parlakimidi	Marlborough.
69	Eastern Motor Transport Co.	Berhampore	Passenger.
73	Do.	do.	do.
76	Zamindar	Jarada	Patrol.
77	Do.	do.	Cycle.
78	Do.	Mandasa	Torpedo.
80	Do.	Surangi *via* Ichhapur	Car.
84	Eastern Motor Transport Co	Berhampore	Model F. X
85	Do.	do.	do.
86	Rajah	Parlakimidi	Overland.
87	Do.	do	Lorry.
89	Zamindar	Chikati	Vertical.
90	Rajah	Dharakota	Studebaker
91	Valur Chintan Menon	D. M. & S. O., Berhampore.	Bicycle.
92	Muhammad Magdum	G.M. & Co., Russellkonda	Bus.
93	Archibold, A. C.	C. B. Mission, Chicacole.	Ford
97	Ghumsoor Motor Transport Co.	Russelkonda	Ranver
99	Rajah	Parlakimidi	B. 12 Type.
100	Mastrum, C. H., I.C.S	Supt and Asst. Agent, Russelkonda.	Cycle.
101	Butchiah Chetty, A.	E. M. T. Co, Berhampore.	J. D Car.
102	Rajah	Parlakimidi	A. F. Type.
103	Zamindar	Mandasa	Bicycle.
106	Butchiah Chetty, A.	E M.T. Co., Berhampore.	Car.
107	Danitru, D. T.	B.M. Mission, Berhampore.	do.
108	Barss, Rev. G. P.	C. B. M., Tekkali	Ford.
109	Zamindar	Pata, Tekkali	Touring.
110	Rajah	Parlakimidi	Model.
111	Shaid, M. A.	Gopalpur	Ford.
112	Shelswell, O.H.C.	Chatrapur	Cycle.
113	District Board, Ganjam	Chatrapur	E. M R. Roller.
114	Rajah	Dharakota	H. Davidson.
115	Singh, K. J.	G. M T Co., Russelkonda.	Passenger.
116	Butchiah Chetti, A.	E.M T. Co., Berhampore.	Model.
117	Jackson G. H.	Russelkonda	Cycle.
118	Mukherji, P. K.	Dt. Bd. Engr., Chatrapur.	do.
119	Glandenning, C. A.	Parlakimidi	do.
120	Appalanarasiah Chetty, A. C. H.	Big Bazzar, Berhampore	Car.
121	Do.	do.	Bus.
123	Zamindar	Pata, Tekkali	Car.
124	Appalanarasiah Chetty, A. C. H.	Big Bazzar, Berhampere	Bus.
125	Rajah of Bodakimidy	Digapahandy	Fiat.
126	Maharajah	Sanokimidy	Model.
127	Rajah of Bodakimidy	Digapahandy	Car.
128	Zamindar	Chikati	do.
129	Narasiah Chetty, A. C	Berhampore	Truck.
130	Butchiah Chetty, A.	S.M T. Co., Chicacole	Republic.
131	Kasi am Patro	Pegjipur, Berhampore	Overland
132	Fraser, Mrs L. K.	Gopalpur Yattonhan	Ford.
133	Clementwood, E	S D O., Berhampore	Cycle.
134	Hutchinson, L. C.	Excise Offr., Russelkonda.	Lorries.
135	Paramananda Sahu & Bros.	Aska Sugar Works	Lorry.
136	Ismail Saheb	Landholder, Chicacole	Car.
137	Muhammad Khan Sahib	G.M.T. Co., Russelkonda.	Bus.
138	Do.	do.	do.
Vizag			
M. 8.	Kameswara Rao, V.	Pundi Ry. Stn., Ganjam Dt.	Car.
Cal.			
127	Paramananda Sahu & Bros.	A.S.W. & D., Ganjam Dt.	do.

No.	Name.	Address.	Maker.
Cal.			
315	Venkatakrishnayya Pautulu .	Chatrapur .	Petrol.
386	Narayana Aiyer, S.	Engr., Chicacole	Cycle.
882	Kameswara Rao, V. ..	Pundi Ry. Stn., Ganjam ...	Tourist.
1646	Samenem Mohan ..	Chicacole Town ...	Cycle.
2104	Manager .	Atagada Estate, Kallikota.	Car.
2185	Roshan Muhammad ..	Commn. Agent, Ichapur	do.
3661	Gangaraju. M., P.G. Landed Propr.	Berhampore	Ford.
5426	Arn t, L. H. ...	Berhampore	do.
8975	Zamindar .	Shergada ...	Cycle.
L. F.			
174	Satyanarayana Sarma, E. .	Dt. Bd. Engr., Chatrapur.	do.
P. 878	Culpeper, C. M. ...	Gopalpur	Bell.
N.A.7	Suryanarayanamurti, T. V.	Chicacole	.
S. I.			
41	Tayler, C. M. ...	do. ...	do
F.R.			
47	Rajagopal, N. ...	Russelkonda ..	B.S.A
B. E.			
21	Muhammad Magdoom .	Rassulkonda .	Torpedo.
M.N.			
587	Zamindar	Kallikotta ..	Chevrolet
C. P.			
661	Sri Butcha Samanta	Barada P.O.. Russelkonda.	Car.

GODAVARI.

G. O.			
1	Maharaja of Pittapur	Pittapur ..	Rolls Royce.
4	Mallapparaju, J. ..	L. F. Asst Engr., Amalapur.	F. N. Cy.
8	Appa Rao, K.	Sub-Inspr of Police, Cocanada.	"Red Indian."
17	Suryanarayana Raju, A	Zamindar, Chintapalli	Cycle.
20	Venkatachelapati, P.	Cocanada ...	Ford.
21	.. ..	. .	..
...	Whittakar, M.	Sub-Dl.Offr., Rajahmundry.	Cycle.
24	Venkataratnam Naidu, M.	Vakil, Rajahmundry ..	Car
26	Md. Vazier ...	Rajahmundry. ...	Ford.
57	Ramakrishnayya, P. C.	Cocanada.	Car
72	Lazarus .	Missionary, Dowlaiswaram	Cycle.
74	Cheesman, S. A. .	Simson & Co., Cocanada	Swift.
.	Nell West	Mgr., A P. & Co., Cocanada.	Humber.
76	Maharajah of Pittapur	Pittapur .	B.S.A.
77	Do. ..	do. .	F. N. Cy.
79	Baskara Ayyar	Ex. Engr., Rajahmundry...	B. S. A. Cy
80	... . .	. ...	...
86		......	
89	Ranga Rao, A. ..	Eng., M. T. & Co., Cocanada.	Wichita Bus.
90 } 91 }	Sri Rajah Prakssa Rao, V. R. G. R S.	Vemthur, Samalcot P. O.	Buses.
92	Rajah Viswasundas, Rao Bhdr., V.	Zamindar, Vegayampetta	Itta.
93	Timpany, C. H. .	C. B. Mission, Samalkota.	Ford.
96	Sheriffar, W. ...	I.B. of India, Rajahmundry.	Cycle.
97	....	... ..	
103	J. Fedler, Rev. Fred ...	Peddapuram ...	Cycle.
104	Todd, A. E.	Manager, Simson & Co., Cocanada.	Ford
105	Sri Narasimha Razu, K. R. .	Ramachandrapur	do.
106	Sri Rajah Jagannatha Rasu, K.	Allamur ..	do.
107	Smith, Rev, E. G. .	Women's Hosiptal, Pittapuram.	do.
110	Seshagiri Rao, D. .	Dt. Bd. Presdt., Cocanada..	Car.
113	Scott, A. A. ...	C. B. Mission, Tuni ...	Ford.
114	Miss Agim Engnin. ...	"Baskara Villa," Cocanada	Car.

No.	Name.	Address.	Maker.
G O.			
116	Borthwick, M. ..	Samalkota ...	Overland.
116	Miss. Wilkinson ..	A. E. L. M., Hospital, Rajahmundry.	do.
120	Sepes, Rev. H. H. ...	A. E. L M., Training School, Rajahmundry.	Ford.
121	....	... ...	...
123	Debras, R. F. ..	Govt. Work Shop, P.W. D., Dowleswaram.	do.
127	Bosworth, L. F. R. ...	Agt., Vouasur Co., Cocanada	Cycle.
128	Krishnamurti, A., M.B. ..	Asst. Surgeon, Amalapur.	do.
129	Subba Rao, S. ...	Ramachandrapur ...	Ford.
130	Krishnamoorthy, D., B.A., B.L. ...	Cocanada. ...	do
131	.. ...	.. . .	
132	Venkata Raja Gopala Suryarao, Bdr.	Kirlampudi ...	Cycle.
133	Maharaja of Pittapur ..	Pittapur ..	Menerva.
134	Narasimha Rao., C. H. ...	Cocanada .	Ford.
135	... ..	...	. .
136	Benson Rev. R. C. ..	McLaurin H. S., Cocanada.	Ford.
137	Godavari Motor Bus Service, Ltd. ...	Rajahmundry ..	do.
138	Morungton West, H. ...	Cocanada. ...	Humber.
139	Venkateswara Rao, K.	Supdt., G. F. Work Shop, Cocanada.	Rollaway.
140	Periera, R. A. .	Dt. Bd Engr., Cocanada ..	Ford.
141	Padmanaba Rao, K. ..	Lakshmivarapet. Rajahmundry.	Rollaway.
142	Satyanarayana Rao, D.	Katravulapalli. ..	Ford Bus.
144	Venkatanarayana, P. Ch. ..	Ramaraopetta, Cocanada.	Ford.
145	Satyanarayana Rao, D. ...	Katravulapalli ..	do.
146	Leekly, R L. ...	Imperial Bank, Rajahmundry.	Wylles.
147	The Coramandal Co. ...	Cocanada ...	Ford.
148	Surayya, S.	Ramachandrapur ...	do.
149	K. Perraju, P Venkataramayya & B. Subba Rao	Cocanada ..	Durant Rugby.
150	Rangaswamy, S. ...	Health Officer, Rajahmundry.	Country Cy.
151	Satyanarayana Reddy, M. .	Ramachandrapur ...	Triumph Cy.
152	Seshayya, P. ...	L. F. Inspr., Ramachandrapur.	Makenzie M. Cy.
153	Narayanamoorthy, P. ...	Katrini Padu, Razole Tq...	Ford Bus.
154	Subba Rao, T. ...	Amalapur ...	do.
155	Satti Raju, C. ...	Jaganaickpur, Cocanada.	Ford.
156	Mangapathy Raju, P.	Sub. Asst. Surgeon, Peddapur.	Attachment.
157	Venkataraju, V. ...	Peddapuram ..	Ford.
158	Subba Rao, G.	Peddapuram .	Attachment.
159	Venkatapathy Raju, T. ..	Dwarapudi, Ramachandrapur Tq.	Triumph Cy.
160	Seshayya, P. .	Jagannadagiri ..	do.
161	Venkataratnam, V. ...	Peddapur . .	Ford.
162	Venkanna, P. B. ...	Elleswaram ...	do
163	Stewart, I. . .	Imperial Bank, Rajahmundry.	Areal.
C. N.			
11	Suryanarayanamurti, P. ...	Temple St., Cocanada ...	Premier.
K.I.			
30	Yarlagedda Vir Razu ...	Bhimavaram, Samalkota....	Dudson.
M.N.			
68	Bhaskara Ramamurti, K. ...	Innes & Co., Cocanada ...	Vulcan.
C.O.			
75	Achyuta Ramiah, M.	Pleader, Cocanada ...	Car.
G.A.			
82	Suryanarayanamoorthy, V.S. ...	Velanpalur Ramachandrapu	Rover.
380	... . . .	..	...
V 143	Mayers, B. L. ...	Missnry., Ramachandrapur.	Ford.
R6 1	Satyanarayana Reddi ...	Ramavaram ...	Triumph

No.	Name.	Address.	Maker.
C. 1845	...	. . .	...
R. 2105	Satyanarayana, K. B. ...	Motor Supplier, Old Cocanada	Overland
M.C. 3765	Bhavanarayana, M. S.	Rajahmundry ..	Taxi
Bom 3893	Do. .	do. ...	do.
4016	Zemindar ...	Katravulapalli, Jeggampeta	Motor.
6636	Van Haetten, J. M. ...	Coromandel Co., Cocanada.	Maxwell.
W. 65021	Smith, E. J. ...	Bethesola Hospl., Pittapur.	Ford.

KURNOOL.

No.	Name.	Address.	Maker.
K.U. 1	Stenger, Rev, S W. ...	A.B. Mission, Nandyal	Ford.
3	Nawab Mirzawar Ali Khan Bahadur	Banaganapalli ..	do.
4	Do. ...	do. ...	do.
8	Sankar Rao Baviji	Dt Bd Engr., Kurnool	B.S.A.
10	Hussain, S M. ..	E. W. H., Nandyal ..	Bus.
13	Krishnaswami Aiyar, R.	Dt Bd.Asst.Engr., Kurnool	B.S.A.
S. C. 695	Thippana Rao, M. ...	Inspr. of Police, Kurnool.	Triumph.
B. A. 182	Crothers, E M. ...	D. F. O., West Kurnool ...	Ford.
Cal. 1654	Ramaswamiah and others, N. .	Fort, Kurnool ..	Studebaker.
T.R I. 121	Ramaswami Aiyer, G ...	Executive Engr., Kurnool.	Overland.
G.A. 91	Valur Chintan Menon	Dt. Mdl. Officer. Kurnool.	Cycle.
N.A. 43	Milton, R. S. ..	D. S. P., Kurnool.	Maxwell

SALEM.

No.	Name.	Address.	Maker.
S. 17	Short, C. K. ...	Coffee Planter, Nagalur ..	Hobart Cy.
21	Subramania Iyer, S, Vakil ..	Appu Chetty St., Salem	Cycle.
32	Ponnusamy Goundar ...	..	Car
43	Short, L. E T. .	Coffee Planter, Nagalur ...	Baby Triumph Cy.
47	Venkatappa Chettiar, S. C. .	Chairman, Salem ...	B. S. A.
55	Hight, S. M. . .	Coffee Planter, Nagalur .	Ford.
59	Hight, N. M. ..	do. .	Triumph Cy.
60	Hight, C. L. .	do. .	do.
66	Alam Khan Sahib	Salem	Dennis.
73	Siluvamuthu Asari .	Shevapet, Salem	Straker Squire.
74	Peer Badshah Sahib ...	Namakkal ..	Federal.
75	Palaniappa Nadar	......	Cycle.
76	Ellappa Chettiar ...	Gogai, Salem	Overland.
79	Muthusamy Iyer, V. N. ..	Salem	Albion
80	Vaughn, G. H.	D.B Engr. Alagapuram ..	Harley Davidson.
81	Roberts, Major	Remount Depot, Mathegiri, Hosur.	Humber.
82	Lakshmana Chetti	Namgiripet ..	Dayelder.
86	Lakshmana Iyer, Mrs. ..	Salem ..	Garford.
87	Latchumana Iyer .	Paramathi ...	Bus.
88	Balarama Chetti ...	Rasipur	Clydesdale.
89	Siluvamuthu Asari .	Shevapet ...	Ford.
89A	Meenatchi Sundram and Ramachandrachetty.	Gogai, Salem ...	Commercial truck.
90	Santhi Pachayanna Chettiyar	.....	Ford.
91	Govindarajachetty	Gogai, Salem ...	Albion.
S. 92	Santhi Pachayana Chettiyar .	...	Maxwell
94	Boyce, M. .	Near Salem Bridge, Salem	Ford
96	Sesha Iyya ...	Salem ...	Federal.
98	Natesa Iyer ...	Imperial Bank, Salem ...	B. S. A. Cy.

No.	Name.	Address.	Maker.
S			
100	Ghouse Sahib ...	Thummampatty ...	Ford.
101	Soundappa Chetti ...	.	Federal.
102	Velappa Goundar ...	Oduvankurchi, Rasipur ...	Wichita.
103	Meenatchi Sundram and Ramachandra Chettiar.	Gogai, Salem ...	Federal truck.
104	Green, R. M.	Chalkhills ...	Model.
105	Ramaswami Pandaram, R. S. ...	Gogai, Salem ..	Dennis.
106	Rajagopala Iyengar ...	Salem .	Wichita.
107	Lisbs, A. R. ...	P. W. Engr., Hasthampetty.	B. S. A. Cy.
110	Sanjeevee Chetty ...	Shevapet, Salem ..	Ford.
...	Siluvamuthoo Asari ...	Shevapet, Salem ...	Dennis.

SOUTH KANARA.

No.	Name.	Address.	Maker.
S.K.			
4	Do. ...	Mangalore	Dennis Bus.
5	Do. ...	Do. ..	Willy's Bus.
6	Do. .	Do. ...	do.
7	Do. ..	Do. ...	do.
8	Do.	Do.	Garford Bus.
9	Do. ...	Do. ..	do.
10	Do. ..	Do.	do.
11	Do. ...	Do.	do.
13	Saldanha, P. F. X. ...	Balloor Coffee Works, Mangalore.	Rover Cy.
16	Thimmappa Punja, A.	Landlord, Addayyar, S. Kanara.	Overland.
17	Ganappayya Herale, Parampalle ..	Merchant, Saligram, Hangorkotta.	Ford.
18	Belle & Motor Service ...	Mangalore	Garford Bus.
20	Do.	Do.	do.
21	Do.	Do. ...	Overland Bus.
22	Do.	Do. ..	do.
23	Kanara Public Conveyance Co., Ltd.	Do. ...	Dennis Bus.
24	Do. ...	Do. ..	Federal Bus.
25	Do. ...	Do. ...	do
26	Do. .	Do. .	Wichita Bus.
27	Karkal Motor Service ...	Karkal ...	Garford Bus.
29	Popular Motor Service	Mangalore. .	Garford Bus.
30	Belle Motor Service ..	Do.	Maxwell Bus.
31	Do. .	Do. ..	do.
32	Popular Motor Service	Do. ...	Garford Bus.
33	Kanara Public Conveyanc Co., Ltd.	Do. ..	Garford Bus.
34	Nellikai Vyasa Rao ...	Do. ..	Ford.
35	Kanara Public Conveyance Co., Ltd.	Do. ..	Garford Bus.
36	Indian Motor Service ...	Do. ..	American Bus.
37	Do. ...	Do. ...	do.
38	Hanuman Transport Co. ...	Karkal. ..	Overland.
39	Kanara Public Conveyance Co., Ltd.	Mangalore. ...	Garford Bus.
40	Indian Motor Service ...	Do. ...	American Bus.
42	United Motor Service ..	Do.	Garford Bus.
43	Indian Motor Service	Do. ..	American Bus.
44	Balakrishna Shetty, A. ...	Attavar, Mangalore ..	Overland.
45	Dr. Fernandes, L. P.	Father Muller's Hospital, Kankanady.	Rover Cy.
47	Rama Somayaj ...	Stamp Vendor, Beltangadi	Whitehouse Cy.
48	Coelho, T. P. ..	East Nook, Kodialbail ...	Douglas Cy.
49	Karkal Motor Service ...	Karkal ...	Garford Bus.
50	Do. .	Do. ...	do.
51	Do. .	Do. ...	do.
52	Rosselet, Rev. G. V.	Moolky .	Hindee Cy.
53	Shankar Vittal Motor Service ...	Mangalore ..	Garford Bus.
54	Indian Motor Service .	Do. .	Ford
55	Brito, James M. S.	Falnir, Mangalore ...	Oakland.
56	Kanara Transport Co. ..	Mangalore. . .	Ford.
57	Karkal Motor Service ...	Karkal ...	Overland.

No.	Name.	Address.	Maker.
S. K.			
58	Indian Motor Service	Mangalore	Ford.
59	Do. ..	Do.	do.
60	Sarvothma Naik, P. ...	Udipi ...	Oakland.
61	Braganza, S., Puttur Motor Service.	Puttur ..	Ford Bus.
62	Raghuchandra Ballal, K.	Kattanar House, Gurpur P.O.	Studebaker.
63	Shankar Vittal Motor Service	Mangalore	Ford.
64	Sri Mahalakshmi Motor Service	Kasargode	do
65	Belle Motor Service	Mangalore	Ford.
66	Do.	Do.	do. Bus
67	Shankar Vittal Motor Service .	Karkel	Bus.
68	Do.	Do.	Ford Bus.
69	Do.	Do.	do.
70	Ganeshama Kudva, P. G.	Udipi	Ford.
71	Karkal Motor Service	Karkal	Ford Bus.
72	Hanuman Transport Co. .	Do.	Apex Bus.
73	Indian Motor Service	Mangalore	do. Bus.
74	Venkatakrishna Rao, B.	Do.	Ford.
75	Hanuman Transport Co	Karkal	Albion Bus.
76	Do.	Do.	do.
77	Do	Do.	do
78	Karkal Motor Service ..	Do.	Garford Bus.
79	Do. .	Do. ..	do.
80	Burckhardt, Rev P. E., PH. D. ..	Mission House, Udipi	Davidson Cy
81	Manjunatha Naik, Snyir. ...	Jodmutt St., Mangalore	Overland.
82	General Motor Service Co. ..	Karkal	Rainier Bus.
83	Dawson, R. J. P.	Supt. of Police, Mangalore.	Citroen.
84	Kanara Transport Co	Mangalore	Ford.
85	Shankar Vittal Motor Service	Do	Rapidsmich Bus
86	Municipal Chairman ...	Mangalore ..	Ford Lorry.
87	Dr Paul P S. J.	Bishop of Mangalore	Fiat.
88	Lakshmana Nayak, K.	Sri Laxmi Mills, Kasargode	Eichler Cy.
89	Karkal Motor Service .	Karkal ..	Garford Bus.
90	Do. .	Do .	do.
91	General Motor Service Co. .	Karkal	Rainier Bus
92	Do.	Do.	do.
93	Saldanha, J. Z	Bolloor Coffee Works, Mangalore.	Chevrolet
94	Rustom Nowroji Bezonji	Mangalore	Ford.
95	General Motor Service Co.	Karkal	Rainier Bus.
96	Michael Alvares, B.A., LL.B.	H. C. V., Mangalore	Coventry Cy.
97	Shanker Vital Motor Service ..	Mangalore	Chevrolet.
98	Ullal Santhaya Kini . .	Coffee Merchant, Mangalore	Overland.
99	Ullal Santhaya Kini ..	Coffee Merchant, Mangalore	do
100	The Shanker Vittal Motor Service.	Mangalore	Ford Bus.
101	Homison, J. C.	do .	Citroen.
102	Shanker Vittal Motor Service	do . .	Ford Bus
103	Do	do	do
104	Albuqurque, F. P. S.	Tile Works, Bolar .	Ford.
105	Michael Alvares.	H. C. V., Mangalore .	Rugby.
106	Keshava Upendra M.	New Court Road	Ford.
107	Pierce Leslie & Co, Ltd.	Mangalore	do.
108	Hanuman Transport Co .	Karkal ..	Fiat Bus.
109	Kanara Public Conveyance Co.	Mangalore .	Vulcan Bus.
110	Do.	do.	do.
111	Pobular Motor Service	do.	Ford Bus.
112	Venkojee Rao, A.	do.	G. W. K
113	Kanara Public Conveyance Co. ..	do.	Republican Bus.
114	Felix Paschal Simon Albuquerque.	Tile Works, Bolar .	Charter Lea C y.
115	Star Motor Service.	Mangalore	Ford Bus.
116	Do.	do.	do.
117	Do.	do.	do.
118	Do.	do.	do
119	Do.	do.	do
120	Do.	do.	do
121	Rowland, J S.	Forest Ranger, Coondapur.	B. S. A. Cy.
122	Babu Rao & Sons, B. ..	Mangalore	Ford Bus

No.	Name.	Address.	Maker.
S. K.			
123	Nidambore Ramachandra Rao	Podmutt Street, Mangalore.	Davidson Cy.
124	Mahamad Ibrahim of Mahamad Paffer & Co.	Mangalore	Ford.
125	The General Motor Service	Karkal	Do. Bus
126	Mahamed Schamnad Saheb Bahadur M. L. A.	Kasargod	Rover.
M.N.			
50	Vaikunta Bhakta, M.	Manjeshwar	Vasenall
S.M.L			
15	Govindan, A. K.	Dy. Collector, Mangalore.	Humber.
T.V.R			
368	Lakshmana Rao, B.	Customs Inspr., Mangalore	B. S. A.
Z.4368	Madan, F. R.	Dt. F. Officer, Mangalore.	Ford.
9533	Saldanha, P. F. X	Highland Coffee Works, Mangalore.	Citroen.
N.M.L			
4	Bolar Haji Shabu Saheb	Maidan View, Mangalore	Empire.
Z.5213	Kalmadi Malpe Soma	Udipi.	Ford.
7090	Sitarama Bhatt, K. R.	Karkal	Overland.
4708	Rev. Mother Superior Aloysius	Convent, Mangalore	Ford.
B. J.			
6354	Heycock, H. F.	Port Officer, Mangalore	G. W. K.
Bom.			
3008	Bolar Haji Shabu Sahib	Mangalore	Lorley.
3806	Mathias, P. L.	Attavar, Mangalore	Ford.
4333	Karkal Motor Service	Karkal.	do
4663	Shanboghue, K. P.	Udipi	Buick.
7408	Charles Ihyle	Old Kent Road, Mangalore.	Chevrolet.
9077	Kundautaya Laxminarsappaya	Sode Mutt, Udipi	Scripps Booth.
M. C			
4	Saldanha, P. F. X.	Bealieu, Mangalore	De Dion Bouton.
535	Belle Subbayya Chetty	Mangalore	Overland.
999	Morgan C. H.	Mangalore	Wolseley Ford.
2611	Panjaje Thimmanna Bhatta	Residing at Vital Uppinan Gady Taluq.	Overland
2628	Hanuman Trasport Co.	Karkal	do.
2650	Rama Somayaji, B.	Stamp Vendor, Beltban gadi.	Citrœn.
2780	Saldanha, J. V.	Boloor Coffee Works, Mangalore.	B. S. A. Cy.
2928	Shanker Vital Motor Service	Mangalore	Studebaker Bus.
301[illegible]	Pattatmogar Ramayya Punja	Vakil, Mangalore	Harley Cy.
3116	Nagar Venkata Rao	Car Street, Mangalore	Chevrolet.
3389	Korody Subba Rao	Udipi	Ford.
3494	Shanker Vital Motor Service	Mangalore	Studebaker
3588	United Motor Service	Mangalore	Reo.
3648	Michael Alvares	H. C. Vakil, Mangalore	A J S. Cy.
36[illegible]8	Nellikai Venkat Rao	Mangalore	Ford
3811	United Motor Service.	do.	Hupmobile.
4016	Bolar Haji Shaboo Saheb	do.	Ford.
4166	Lasrade, G. S.	Dt. Forest Officer, Mangalore.	do.
4578	Padmanabhayya, C.	Residing at Attavar, Mangalore.	Chevrolet.
4580	Fernandez, H. C.	Mangalore	do.
4610	United Motor Service	Mangalore	Federal Bus.
4748	Felix Albuquerque	Sea View, Bolar	Ariel Cy.
4859	United Motor Service	Mangalore	Maxwell Bus.
5029	do.	do.	do.
5239	Khan Bahadur Haji Abdullah Saheb	Udipi	Hupmobile.
5623	Hanuman Transport Co.	Karkal	Apex Bus.
5624	do.	do.	do.
5625	do.	do.	do.
5628	Shanker Vital Motor Service	Mangalore	R. N. C. Bus.

No.	Name.	Address.	Maker.
M.C.			
6179	Kanara Public Conveyance Co.	Mangalore	Albion Bus.
6180	Do.	do.	do.
6181	Do.	do.	do.
6182	Do.	do.	do.
6183	Do.	do.	do.
6184	Do.	do.	do.
6185	Do.	do.	do.
7086	Kundanthaya Lakshminarnappayya.	Udipi	Dodge.
7344	Albuquerque, P. F. B.	Light House View, Mangalore	Overland.
7363	D'Souza, M. M.	Highland Tile Works, Mangalore.	do.
52	Bolar Haji Shabu Saheb	Mangalore	Triumph Cy.
N.ML.			
52	United Motor Service	do.	U S. Motor Bus.
77	do.	do.	Hudson.
B. A.			
126	Shanker Vital Motor Service	do.	Ford.
866	Mohamed Hussain Saheb Sheik Biddoo.	Residing at Kasargode	do.
2297	do.	do.	do.
Z.			
4200	Gururraj Bhatt *alias* Narnacharya.	Uddopi	Chandler.
6025	Venkata Rao, M.	do.	Durant.
6631	Shanbogue, K. P	do	Chevrolet.
7561	Mardhihaya Krishna Bhatta	do.	Overland.
M N			
803	Sam, M. C.	Mangalore	do.

SOUTH MALABAR.

S.M.L			
1	Phillips, C. E.	Parry & Co., Calicut	Enfield.
2	Narasimha Chariar, N. D.	H. C. V., Coimbatore	Overland.
3	Krishna Nayar, K	Dt. Board, Calicut	Enfield.
4	Rao, K S., Manager	Anjaneya M. S., Tellicherry	Overland.
5	Somur, R M.	Calicut	Saxon.
6	Manager, Standard Motor Works	do	Overland.
7	Sodalaimuthu Pillai, M	Fort, Coimbatore	James.
8	S. Fenkes	c-o Goudoin, Trichy	Ford.
9	Rajulu, V. C.	Calicut	Premier.
10	Ebrahim, V.	Robinson Rd., Calicut	Humber
11	Coreya J H.	Jail Road, Coimbatore	Haden
12	Loshur, L. L	Pasumalai, Madura	Car.
13	Dupen, V. P.	Palghat	Enfield.
14	Kamappa Nayaker	S.I.M Institute, Mylapore.	Chevrolet.
15	Govindan, A. K.	Dvl Officer, Mangalore.	Humber.
16	Nilambur Motor Service Co.	Nilambur	Bus.
17	Augustus Brothers	Princess Street, Cochin	U. S. A.
18	Stephens, F L.	D. T. S., S.I.Ry. Podanur.	Humber.
19	Rent, E.	Calicut	J.A.P.
20	Alwares E.	Mangalore	F. N.
21	Juker, Rev. A.	Calicut	Whitehouse.
22	Higginson, N.	Timber Yards, Kallai	Humber
23	Shaw, A. R.	Cochin	Douglas
24	Shodalaippa, R. S.	Palghat	Ford.
25	Dandapani Motor Works, Ltd.	Coimbatore	Overland.
26	Nilambur Motor Service Co.	Nilambur	Wichita.
27	Saidali, P.	CycleDealer, Calicut	Hobart.
28	Hunt, C H.	Parry & Co., Calicut	Triumph.

No.	Name.	Address.	Maker.
S.M.L			
29	Brucel, Brookes	Kallai ...	Ford.
30	Kunhiraman	Calicut ..	do.
31	Langley, W. K. M. ..	do. ...	do.
32	Albau Hansen ..	Peirce Leslie & Co., Calicut.	do.
33	Bayzond, G. .	Rubber Estate, Kollangode.	Brough.
34	Nilambur Motor Co., Ltd.	Nilambur ..	Republic.
35	Martin, G. L. ..	Aspinwall & Co., Cochin ...	Douglas.
36	Vattakundungal Mammu ..	Motor Service, Calicut ..	Garford
37	Balan, K. G. .	Pannyankona, do. .	Ford
38-40	Jagabhai Manibhai & Co. ..	French Lodge, do. ..	do.
41	Veeran Haji & Bros. P. ...	Feroke ..	Maxwell.
42	Tippetts, H. H.	Tamaracherry .	Tractor.
43	Variar, P. S.	Kottakkal ...	Overland
44	Madura Co., Ltd.	Calicut	do.
45	Balakrishna Menon T. .	Kottakkal ..	Car.
46	Mammu, V. ...	Motor Service, Calicut.	Garford
47	Malabars Spinning & Weaving Co. Ltd	Kallai, Calicut ...	Ford.
48	Malabar Timber Co. ...	French Lodge, Calicut	Paige.
49	Harrison & Crossfield ...	Quilon ..	Ford.
50	Kunhunni Menon, P. K.	Dy. Collector, Kallai	do.
51	Commonwealth Trust, Ltd.	Calicut	do
52	Krishna Iyer, P. S.	National Hotel, Calicut.	Overland
53	Sekhara Menon, R. ...	Sultanpet, Palghat	Ford.
54	Krishnan Nayar, Mannath ...	Palghat ...	Overland.
55	Strauss, M. D.	Volkart Bros., Calicut ..	Cycle.
56	Nicholas, J.	Calicut	Federal.
57	Berg, C. L.	Asst. Engr., Coimbatore	H. Davidson.
58	Stridhamam, M C. ..	H. C. V, Madras. ..	Triumph.
59	Rustom Maneckji	Sea View, Calicut	Dodge
60	Lieut. Kavalappara Mooppil Nayar.	Kavalappara .	Napier.
61	Guru Rao. S.	Dy. Collector, Salem	B S A.
62	Malabar Timber Co, Ltd.	French Lodge, Calicut .	Nash Lorry.
63	Muthu, P. S. .	Elphinstone Co., Ltd, Salem	Hamilton
64	Ponnan Pillai, V.	Para Elappully, Palghat....	New Imperial.
65	Dakin, W. S. ..	Chartered Bank, Madras ...	New.
66	Rajulu, V. C. ..	Calicut ...	Overland
67	Nicholas Bros. .	do.	Car.
68	Hitchcock, R. H. .	Police Supdt., Coimbatore.	Harper Beam.
69	Sanjivi Menon, K. ..	Police Sub-Inpr., Calicut	New Hudson.
70	Dakin, B D. .	Karadoora Estate, Wynaad.	Ford.
71	Poyser, J. M ..	Pullangode, Manjeri ...	Indian.
72	Ernest Zurmuhle .	Volkart Bros., Cochin	U S.A.
73	Walker & Co.	Madras ...	Ford.
74	New Malabar T. & Saw Mills	Kallai, Calicut ..	Dodge.
75	Moidoo, K. P. .	Walluvanad	Garford.
76	Narayanaswamier, P. S.	Municipal Engr. Calicut .	Triumph.
77	Thomas Austin ...	Asst. Collector, Bangalore.	Overland.
78	Rukkunni Nayar, E. T. .	Tahsildar, Ponnani ..	Coventry Eagle.
79	Edmonds, Rev. H. J. ...	Calicut ..	Ford.
80	Guptan Nambudripad, A.K.T.K.M.	do ..	do.
81	Meppadi Tea Co. Ltd. ...	Meppadi	Lorry.
82	Malabar Forest & Rubber Co., Ltd.	Calicut .	Pullman
83	Nilambur Motor Co., Ltd. ...	Nilambur	Halford.
84	Fraser, I. M. ..	Asst. Collr., Malappuram .	B.S.A.
85	Hawe, T. E. ..	Chundale Estate, Vyari ...	Scott.
86. 87	Madras General Agency	Palghat ..	Garford.
88	Kerala Motor Co., Ltd. .	do. ..	do.
89	Madras General Agency . .	do. ..	Glasgow.
90	Jones, H. H. ...	Cochin .	English.
91	Sam Browne, Ltd. ..	do. ..	Republic.
92	Hunt, C. ..	Calicut ..	Ford.
93, 94	Sam Browne, Ltd. ...	Cochin ..	do.
95	Moideen Kutti .	Gurikal-Manjery ..	do.
96	Aneesham & Co. ..	Palghat ...	Federal.
97	Malabar Spinning & Weaving Co.	Kallai, Calicut ...	Ford.
98	... ...	... ...	......
99	Langley, Mrs. W. K. M. ...	Calicut ...	do.

No.	Name.	Address.	Maker.
S.M.L.			
100	Hill, T. H.	Collr. Anantapur	Chevrolet.
101	Premji Mulji	Guzarath St., Calicut	Willys.
102	Rama Chettiar, M. R.	Metal Merchant, Palghat	Ford.
103	Rajulu, V. C.	Calicut	Garford.
104	Narayana Menon, M.	Dy. S. P., Malappuram	Triumph.
105	Govinda Aiyar, M. R.	Palghat	Garford.
106	Swarana Patter, C. S.	Kalpathi, Palghat	Ford.
107	Lescher, R.	Nilambur	do.
108	Nicholas, E. F.	Calicut	Federal.
109	Jackson, G. H B.	Madras	Ford.
110	Parameswara Aiyar, K. S.	Kollengode	Overland.
111	Ananthanarayana Aiyar, K. S.	Kottakkal	Ford.
112	Narayanan Nambudripad, V. M.	Cheruplasseri	Clydesdale.
113	Chathu Menon, K. K.	H. C. V., Calicut	Coventry.
114	Ramalinga Pantulu, C. V.	Police Inspr. Godaveri	R. Enfield.
115	Chandy, M. S.	Dt. Forest Officer, Calicut.	Ford.
116	Rajulu, V. C.	Calicut	do.
117	Manavekraman Elaya Thirumalpad.	do	do.
118	Krishnan, N. S.	Kallai, Calicut	do.
119	Kunhirayan, K.	F. R. O., Nilambur	Enfield.
120	Ananthanarayana Aiyar, K. S.	Kottakkal	Ford.
121	Appu Nedungadi, T M.	Calicut	do.
122	Sreedhara Menon, C.	Kollengode	do.
123	Md Kuntu	Malappuram	Humber.
124	Gowder, L. T.	Palghat	Ford.
125-7	Perintalmanna C. C. Society	Perintalmanna	do.
128	Achutha Menon, B.	P. Sub-Inspr., Mannarghat	Douglas.
129	Sundara Mudaliar	S.V. Rice Mills, Annamalai	Ford.
130	Kunhikannan, U C.	Pol. Sub. Inspr., Chalesseiy	Triumph.
131	Narasimha Aiyar, M. K.	Palghat	Garford.
132	Ahmed Kutti, K.	Ernad	Ford.
133	Perintalmanna C. C. Society	Perintalmanna	do.
134	Commonwealth Trust	Calicut	Chevrolet.
135	Tirumalpad, K C.	Perintalmanna	Ford.
136	Langley, Mrs. A. R.	Calicut	Chevrolet.
137	Kunhamad & Sons, M.	do.	do.
138	Rama Aiyar, K. S.	Ottapalam	Ford.
139	Hansen, A.	Pierce Leslie & Co., Calicut	do.
140	Kuttikrishnan Nayar, Poothen	Feroke	Dodge.
141	Browne, C. E. M.	Plantation House, Calicut.	Ford.
142	Malabar Transporters, Ltd.	Calicut	do.
143	Nicholas, E F.	M. M. Conveyance, Calicut	Federal.
144	Krishna Iyer, T. A.	High Court Vakil, Calicut.	Ford.
145	Soolapani Moopil Wariar	Kolathur	Chevrolet.
146	Krishna Pillai, A.	Nimmara, Cochin	Ford.
147	Nicholas, J.	Calicut	do.
148	Jauffrinean. Rev. A.	Manantoddy	Gnome.
149	Malabar Transporters, Ltd.	Calicut	Sentinel.
150	Maguseth, Doctor	do.	Dodge.
151	Messrs. Savoor & Co.	do.	Dodson.
152	Malabar Spinning & Weaving Co.	Kallai, Calicut	Chevrolet.
153	Unnikanee Sahib, V. K.	Olavakode	Ford.
154	Kunhi Raman, K.	Wine Merchant. Calicut	do.
155	Munuswami Naidu, C.Cycle Dealer,	Huzur Rd., Calicut.	Cycle.
156	Francis, W.	Near Eng. Ch. Calicut.	Ford.
157	Kumaran, M.	Contractor, Karaparamba.	do.
158	Strauss, Morris D.	Br. Cochin	Hudson.
159	Robinson, G. C.	Nilambur	Chevrolet.
160	Commonwealth Trust, Ltd.	Calicut	Canada.
161	Malabar Transporters, Ltd.	Do.	Durant.
162	Ravivarma, Mis	Fort, Palghat	Ford.
163	Govinda Menon M., Pleader	Jail Road, Coimbatore	Johnson.
164	Parthunni, U.	Palayapet, Palghat	Ford.
165	Rao Saheb Govindan Nambiyar, A. C.	Pol. Inspr., Walluvanad	Douglas.
166	Ramankutty Menon, C. P.	Triakatri	Ford.
167	Beachman, Edward	Malappuram	do.
168	Benson, G.	do.	Triumph.

Mack, Assistant Surgeon (died 20th May 1832). It exhibits a figure of Hygeia, goddess of health, offering milk to a serpent, which drinks from the cup she holds. Among other remarkable monuments should be noticed those to *John Dent*, M.C.S. (died 17th January 1845) by Weekes; to *William Parry* (died 14th August 1824), by W. Baily, R.A.; to *Captain Andrew French* and others (1824-5), a bas-relief of a battlefield by Sievier; to *Neville Somerville Cameron*, M.C.S (died 12th December 1833); to *Major George Broadfoot* (died 21st December 1845), a fine sculpture by Richardson, and to *Sir Robert Henry Dick*, K.C.B., K.C.H. (died 10th February 1846). A short account of the more important memoirs and monuments in the Cathedral and adjoining Cemetery has recently been published by the Rev. B. M. Morton and may be obtained from the Cathedral Clerk.

Electric lights and fans were installed in 1911.

Archdeacon of Madras.—Ven'ble F. Nuttall, M.A.

Chaplains.—Rev. Nuttall, M.A. (*Archdeacon*). *Trustees.*— Major F. F. Elwes, I.M.S., and A. P. Symonds. *Organist.*—Sister Gertruda. *Cathedral Clerk.*—S. E. Oliver.

DIVINE SERVICE ON SUNDAYS.—Matins Choral at 7-30 A.M. and Holy Communion Choral at 8-30 A.M., on first and third Sundays in the month; Holy Communion plain, 7-30 A.M. and Matins Choral at 8-30 A.M., on second, fourth and fifth Sundays. Evensong and Sermon at 6 P.M.

St. Mary's Church.

FORT ST. GEORGE.

The ancient Church of St. Mary's, situated within the ramparts of Fort St. George, is not only a conspicuous landmark to all who approach the Presidency town by sea, but is also a witness to the piety and devotion of the early settlers on the Coromandel coast in the seventeenth century. Madras itself dates from the 1st March 1639-40

A small fort was erected on the site of the present Secretariat Offices, and a town gradually sprung up around it. For about 40 years Divine Service was regularly held in one of the rooms of this inner Fort, but in 1677 Mr Streynsham Master, on his arrival as Agent and Governor, set about collecting funds for the erection of a more suitable place of worship. Subscriptions were raised from all the English inhabitants, and it does not appear that any assistance was asked for or given by the Directors of the English Company. St. Mary's, was the result of local effort entirely. The first sod was turned on Lady Day, March 25th, 1678, and the Church was completed and was dedicated to the Blessed Virgin Mary and opened for worship on the 28th October 1680. It was consecrated by the Chaplain, Richard Portman, acting under a Commission from the Bishop of London.

The church stands to-day exactly as it was erected, with the exception of the vestry, organ chamber, and sanctuary, which were added in the nineteenth century, and the spire, which was rebuilt at the end of the eighteenth century. The chief objects of interest in this old church are as follow :—

The old Tombstones. These are situated round the north side of the church, and form a kind of pavement. These stones were taken in 1760 from the old graveyard, which was on the site now occupied by the Law College. During the second siege of Madras by the French in 1758-9, the large monuments of the old graveyard afforded shelter to the French sharp-shooters. When the siege was raised, the old burial ground was dismantled, and the gravestones brought to St. Mary's and placed round the church. There are among them also some which were taken from the old Capuchin Church of St. Andrew, which was destroyed in 1749 when Madras was handed back by the French after the Peace of Aix-la-Chapelle. These old stones are of great interest. The most ancient of them is that of *Elizabeth Baker*, the wife of *Aaron Baker*, the first Governor of Madras, and is dated August 5th, 1652. Most of the stones are in an extremely good state of preservation, in spite of their exposed situation.

Inside the church are to be seen many interesting objects. Below the Chancel steps are the graves of the Governors. The tomb marked simply with a cross and the words "In Memoriam" marks the last resting place of the ill-fated *Lord Pigot*. After having risen from the lowest to the highest station in Madras, this unfortunate nobleman was sent out again to stem the tide of corruption among the higher civilians. He was worsted in the encounter, and after having been arrested by the members of his Council, was kept as a prisoner at the Mount until he died on the 11th May 1777. The other Governors who lie buried here are *Lord Hobart*, April 1875, *Sir Henry George Ward*, August 1760 and *Sir Thomas Munro*, July 1827.

The monuments on the walls are worth noticing, especially those to *Sir Barry Close Joseph Moorhouse*, *George Gilbert Keble*, *Josiah Webbe*, and the famous missionary *Frederick Christian Swartz*. There are two fine statues. One near the organ is that of Thomas H. S. Conway, "the soldiers' friend"; the other, near the Font, of *Hercules Henry Pepper*—both of them distinguished soldiers.

Of the old regimental colours which adorn the walls and pillars, the pair behind the pulpit are of the greatest interest. They belonged to the old 102nd Madras Fusiliers (now the Dublin Fusiliers), and were carried by that famous regiment through the second Burmese War in 1852-3, and the Indian Mutiny, 1857-8.

Over the altar is a large painting of the Last Supper. This picture is supposed to have been taken from a church in Pondicherry when it was captured by the British in 1761. The painting is by an unknown artist, but expert opinion dates it as of the sixteenth century, and possibly by a pupil of Raphael. At any rate, it is a valuable historic work. In September 1910 the picture was restored by H. B. Millar. The carved teakwood railing of the West gallery was noticed by Lockyer in 1703. It is of oriental design and beautiful workmanship. The organ is by Hill of London, and was erected by the Rev. C. H. Malden in 1894.

The church possesses some very fine old silver plate and ancient records and registers. These are not kept at the church, but can be seen by appointment with the Garrison Chaplain. For a detailed account of the church and its history to the end of the eighteenth century, the reader is referred to the Rev. F. Penny's book "The Church in Madras."

Garrison Chaplain.—Rev. C. E. Sell. *Organist.*—Sister Gertruda.

Sunday Services.—Holy Eucharist at 7 A.M.; Parade Service at 8 A.M; Sunday School at 5 P.M.; Evensong and Sermon at 6 P.M. *Week Day Services.*—Thursday, 8 A.M., Holy Communion Matins, 7-30 A.M.

Holy Emmanuel Church.

LOANE SQUARE, BROADWAY, SOUTH GEORGETOWN, MADRAS.

Sunday Services.—Holy Communion, 7-30 A.M.; Evensong & Sermon, 6-0 P.M. *Sunday School.*—At 5 P.M.

Chaplain.—Rev. H. Y. Necker.

Organist.—D. Gabriel.

Lay Trustees.—G. E. Smaller and B. David.

Lay Reader.—R. S. Michael, B. A., L.T.

St. Mark's Parish Church.

NORTH GEORGETOWN.

Chaplain.—Rev. John C. Bunyan.

Church Clerk. & Organist.—Arthur J. James.

Church Services.—7-30 A.M. Choral Eucharist. Sunday School, 4-45 P.M. Evensong and Sermon, 6 P.M.

St. Matthias' Church.

VEPERY (1886).

Chaplain.—Rev. W R. Hobson, M.A.

Lay Trustees.—J. A. Daly and A. G. Green.

Sundays Services.—7 A.M, Matins; 7-30 A.M., Choral Celebration of the Holy Eucharist; 4-30 P.M., Catechism; 6 P.M., Evensong and Sermon. *Week Days.*—Holy Eucharist, 7 A.M.; Thursdays, Holy Communion, 7-30 A.M. Special Services in Advent and Lent.

S. Barnabas'.

NEW TOWN.

3rd Sunday in the month 7-30 A.M., Holy Eucharist (Choral). Every Sunday, 5-30 P.M., Evensong and Sermon: Special Services in Advent and Lent.

Holy Cross Church.

SIRUVALLUR, PERAMBUR (Cons. 1896).

Chaplain.—Rev. C. H. Browne, M.A., T.C.D., Brooklands, Perambur

Sunday Services.—8 A.M., Holy Communion 1st and 3rd Sundays of month; 8-30 A.M., Morning Service; 5 P.M., Sunday School; 6 P.M., Evening Service.

Chapel of the Blessed Virgin Mary.

CIVIL ORPHAN ASYLUMS, KILPAUK.

Principal and Chaplain.—Rev. T. M. H. Butlin.

Sunday Services.—7-30 A.M. and 5-15 P.M

Christ Church.

MOUNT ROAD.

Incumbent.—Rev. A. Foreman Cox, B.A.

Services and Meetings.—*Sundays* Morning Prayer and Sermon every Sunday, 7-30 A.M.; Evening Prayer and Sermon every Sunday, 6 P.M. *Holy Communion.*—1st and 3rd, with Morning Prayer. 2nd, after Evening Prayer. 4th and 5th. 6-45 A.M. *Children's Service.*—1st, 5 P.M. *On Festivals.*—Special Services as announced. *Saints' Days* (not being Sundays)—Holy Communion at 7 30 A.M *Sunday School.*—Every Sunday at 5 P.M.

St. Thomas' Church.

SAN THOME.

Sunday Morning 8-30, Choral Celebration of the Holy Communion; Evening 6-30 Choral Evensong.

Tucker's Church.

BROADWAY, GEORGETOWN.

Minister.—Rev. W. D. Gnanapprakasam, *Sundays.* 8 A.M. and 5 P.M. Holy Communion, 1st and 3rd Sunday. *Week Days.*

Matins 7-30 A.M. Monday and Wednesday Special Service, Saints' and Festivals days. Fridays, 6-30 P.M., Evensong and Sermon. Parish Sunday School 4-30 P.M. Sisters, Every third Saturdays of the Month. *Organist.*—P. Jeremiah.

Secy.—Miss P. Masilamani. *Committee Chairman.*—Rev. W. D. Gnanaprakasam.

Secy—R. S Michael, B A.,L.T. *Treasurer.* Y. Daniel. *Members.*—Dr. A. C. Asirvada Nadar, Rao Bahadur; V. Ponniah, B.A., Rao Bahadur; D. V. Jesudasan, B.A. and 11 others.

Trinity Chapel.

PARK TOWN.

Incumbent.—Rev. Canon M. G. Goldsmith, B A. *Clerk.*—P. Hall. *Organist.*—Mrs. Rodrigues. *Sunday,* Morning 7-30. Evening, 6. Holy Communion on the 1st Sunday in the morning and on the 3rd Sunday in the evening.

Zion Church.

CHINTADRIPETTA.

Minister.—Rev. Samuel S. Clarke, B.A., B.D., *Sunday* Morning Service, 7-30 A.M., Evening Service, 6 P.M. Holy Communion on first and third Sunday every month at 7-30 A.M

S.P.G. Madras Mission.

1.—St. Paul's, Vepery, with Sembium.

HUNTER'S ROAD (1858).

Pastor,—Rev. S. D. **Rajamani,** Priest in charge. Sundays, 7-30 A.M. Matins; 8 A.M. Holy Communion (sung) and Sermon; 1st *Sunday* in the month 4-30 P. M., Litany (sung) 7-45 A. M. Sunday Class; Children's Service 1st Sunday in the month, 4 30 P.M.; 6 P.M., Evensong and Sermon.

Week days—Matins, 7 A.M; Thursday or Saints' Days, Holy Communion, 7 A.M.; Wednesday and Friday, Litany 7 A.M; Friday and eve of Saints' days, Evensong 6 P.M.

Sembium. (Perambur) Sundays 9 A.M., Matins; Holy Communion once a month 6 A.M. Daily Matins, 7-30 A.M.; Evensong, 5 P.M

St. John's.

NO. 1, PANTHEON ROAD, EGMORE.

Pastor.—Rev. Manuel Yesadian

Sundays Service.—Matins and Holy Communion with Sermon, 7-30 A.M. On Saints' days and Thursdays Holy Communion, 7 A.M. On Wednesday evenings, Evensong and Sermon, 6-30 P.M. Daily Matins 7 A.M.

San Thome (Tamil Church).

SULLIVAN'S GARDENS.

Pastor.—Rev. H. S. Sagayam *Services, San Thome.—Sundays and Holy days.*—7-30 A.M. Matins, Holy Communion and Sermon; 9-30 A M., Sunday School; 4 P.M., Evensong and Sermon; Daily 7-30 A.M., Matins; Evensong and Address, Wednesday, 6 P.M.; Friday, 5 P.M. *Services. Good Shepherd*—Sundays: 8 A.M., Matins and Litany, Holy Communion and Sermon; 3 P.M, Sunday School; 4 P.M, Evensong and Sermon; Daily: Matins, 7 A.M., Evensong, 5 P.M.; Saints' days, Wednesdays and Fridays; Greater Festivals, 7 A.M., Holy Communion, Evensong and Address, Fridays, 6 P.M.

Madras Parochial Districts.

The Cathedral or St. George's.—The portion of Chetput which lies west of McNicholl's road and south of Poonamallee road. All south of the Cooum as far east as Commander-in-Chief's bridge, the boundary thence running along the road to Neil's statue, along Wood's road, skirting the compound of the Madras Club, along Westcott road to Ice House road (including the compound of the Cathedral School), eastward along Ice House road to Venkatachella Mudali street, southward along that street and Brodies road as far as the Adyar river, the Adyar river being the southern boundary.

The Fort or St. Mary's.—All within the Fort walls and the district as far as the China Bazaar on the north and the Evening Bazaar on the west, including the Ordnance and Commissariat lines as far as Poonamallee road. This district also includes the Island, the Penitentiary and Government House and grounds, the boundaries of the latter being Mount road, Walajah road to where it meets the Buckingham Canal, northwards along the canal and eastwards along the road between Marine Villa and the Senate House.

North George Town or St. Mark's.—All George Town, north of Munnady, Parish Venkatachalam, Sambiah, Thata Muthiappan and Tirupalli streets as far west as the Buckingham Canal.

South George Town or Holy Emmanuel.—All George Town, south of the southern boundary of the North George Town district, including the General Hospital and Medical College, but excluding the portion assigned to the Fort (see above) and the district ... Trinity Chapel (see page 746)

Vepery or St. Matthias'.—Includes the villages of Egmore, Pudupettah, Vepery and Pursewalkum and parts of Kilpauk and Chetpet. The boundaries on the north and west are the Red Hills water-supply channel, the Otary nalla as far as Strahan's bridge, Strahan's road, Perambur Barracks road, Gantz road and Otary nalla, on the east the Buckingham Canal to where it meets the Cooum, on the south the Cooum excluding the Penitentiary as far as Munro's bridge, thence McNicholl's road and Poonamallee road to the toll-gate.

Perambur or Holy Cross.—All west of the Buckingham Canal and north of the Vepery district.

John Pereira's (Park Town) or Holy Trinity Chapel.—The boundaries are on the west Wall Tax road, on the north Rasappa Chetty street, on the east the Evening Bazaar and on the south Poonamallee road.

Christ Church.—All south of the Cooum as far west as Commander-in-Chief's bridge except Government House and grounds assigned to the Fort (see above). From Commander-in-Chief's bridge eastward and southward this district is co-terminous with the Cathedral district as far as Ice House road [excluding the Cathedral School compound], the southern boundary from that point to the sea being Ice House road.

San Thomé—The western boundary is Venkatachalla Mudali street from the Ice House road on the north and Birdies road to where it meets the Adyar river on the south. The northern boundary is the Ice House road, and the southern the Adyar river, including the Quibble Island Cemetery, the eastern boundary being the sea.

CHURCH OF SCOTLAND.

St. Andrew's Church.

POONAMALLEE ROAD, EGMORE.

On 1st September 1815 a public notification was widely circulated in Madras, which supplied the Scotsmen of this historic city with a fertile and novel topic of discussion. It told how the East India Company had resolved to build a Scots Church in the Presidency town, for the benefit of its Scottish employees, and to establish there a Chaplaincy of the Church of Scotland; how the General Assembly of the Church of Scotland of the previous year had gratefully welcomed this resolution, how the Rev. Dr Allan, the first Chaplain of the Church, had now arrived in Madras, armed with authority from the Assembly to proceed with the formation of the first Scots congregation in South India; and, finally, it called upon all who intended to attach themselves to the Scots Church to send in their names to Dr. Allan and four co-signatories, in order that definite information might be furnished to the Government as to the accommodation required for the new congregation.

The names and employments of these four devoted Churchmen—the earliest members of the Kirk Session—are interesting as showing the part which influential Scots in those days took in the advancement of their Church, as also as partly accounting for the generous treatment meted out to the Scots congregation by the Madras Government when the Church came to be built. With two Members of Council as builders, and, as it happened, a Scotsman, the Right Hon'ble Hugh Elliot, as Governor of the Presidency, advocacy of the Scottish claims would not be wanting In the Church records the names are as follow:—Robert Fullerton, C.S., Member of Council; David Hill, C.S., Secretary to Government; Kerby Dalrymple, Merchant; William M. Taggart, Merchant.

To the notice thus issued a cordial response was made. Scotsmen rallied to their Church, and without further delay Divine Service, according to the rites of the Church of Scotland, began to be held. At first, in the absence of a Church, the congregation met in the College Hall, which was temporarily fitted up by Government to suit the emergency, but the question of building a Scots Church was diligently pushed forward. The size and influential nature of the congregation, which rapidly formed under Dr. Allan's ministry, gave weight to the petition which it soon sent up to Government, that the Scots community might be furnished with a church of its own. To the petition Government gave a ready assent, and requested the Kirk Session to select a suitable site and prepare plans of a suitable building for the further consideration of the Government.

The present site—the most central spot in all Madras—was secured and the work of building began. Fortunately there was then in the service of the Government one of the ablest architects India has seen—Major Thomas Fiott deHavilland of the Engineers—and to him the work was entrusted. How well he did his work may be judged by the unstinted admiration which St. Andrew's Church evokes from all who see it. "Perhaps the noblest Christian edifice in Hindustan" is what Bishop Middleton's biographer said of it,—himself no lover of the Scottish Church—and the praise is not undeserved. The foundation stone was laid by the Rev. Dr. Allan on the 6th April 1818, and it was his privilege to solemnly dedicate the Church to the service of ALMIGHTY GOD on the **29th February 1821.**

The cost of this splendid edifice was about **£20,000**, which must be deemed exceedingly moderate for a building of this description.

The edifice may be thus described. The body of the Church is a circle 81 feet and 6 inches in diameter in the clear, with a rectangular compartment east and west of it, and a portico extending beyond the latter to westward. Over the circular part is a dome, covering as it were the nave of the Church, with an annular arch round it, over what may be termed the aisles. The architrave and frieze which stand on 16 columns are of stone, but the cornice above is of brick, and on it rests the dome; of these columns four are of granite, the remainder are of what is termed in Madras "iron stone."

The dome is constructed with but a framework of brick, running upwards from the columns towards the crown, where these ribs are terminated and united together by a circular arch of the same description. This framework is then filled in with masonry formed of cones of pottery such as are used in Syrian roofs. The thickness of the dome at the crown is only nine inches, whence it is gradually increased to nearly twice that dimension at the cornice. Over the Syrian cones before mentioned, three courses of flat tiles are carefully laid and on them the stucco is applied. The dome of the Kirk is believed to be "unique," in that a dome of masonry fifty-one and a half feet in diameter is supported on a colonnade thirty-five feet high, without beam or lintel, its height at highest point of dome being 54 feet above the pavement of the Church.

To the westward of the compartment containing the steeple stands the portico of the modern "Ionic" order upon a colonnade double its depth, surmounted by a pediment along the whole front in the tympanum, on which the sacred name JEHOVAH appears in Hebrew characters of gold on a triangle emanating rays of glory, while in the frieze below stands the name of the edifice and the date of its erection. Corresponding at the back of the building is also a triangle with two lions guarding a shield under which is inscribed.—"Auspicio Regis et Senatus Angliæ," the arms and motto of the H. E. I. Co.

The steeple stands on the tower, which is raised over the vestibule to a level with the crown of the dome, rises 111¾ feet above it, and is divided into three storeys giving the whole an elevation of 131¼ feet above the entablatures, and 166¼ feet above the pavement of the Kirk. The steeple was completed on 8th May 1820.

The site on which the church stands was purchased for 4,000 pagodas and covers nearly 7 acres. The soil was most unfavourable, as it is throughout the vicinity of Madras. The practice which has obtained from time immemorial in this part of India to secure edifices in such cases is that of substituting wells for the pile work used in Europe. The whole of the foundation of St. Andrew's Church is erected over numerous wells from 10 to 14 feet deep. In 1885 the Church was beautified by the addition of rich stained glass windows and a marble font. The Church possesses a splendid grand organ by Conacher of Huddersfield, England Some of the best views of Madras may be obtained from the Clock Tower, sanction to ascend which is readily granted by the Senior Chaplain.

For stateliness and general lightness of effect St. Andrew's is probably unsurpassed by any building of the same size, while the marble pavement of the aisles and the highly polished Madras chunam pillars give to the Church an air of purity and grateful coolness that is much appreciated by the worshippers. It is a church to be proud of and thankful for.

Presidency Senior Chaplain of Madras.—The Rev. Johnstone Wright, J. P., 24 Connemara Hotel.

Kirk Session Moderators.—The Senior Chaplain, Messrs. J. B. Atkinson, I.S.O., Sir William A. Beardsell, A. M. MacDougall, W. Lamb, A. C. Puddephatt, R. W. Ross, Major A. J. H. Russell, I. M. S., Sir J. F. Simpson, N. Macmichael, I.C.S. The Rev. A. J. Mackenzie, M.A., Capt. A. F. MacCulloch. *Organist and Choir master.*—R. J. C. Robertson.

Women's Guild Secretary.—Mrs. E. V. Maclean, Rostrevor Cottage. *Treasurer*—Miss E M Bain, M.A., Orme's Road, Kilpauk.

Dorcas Society President.—Mrs. J. J. Wright.

St. Andrew's Free School Head-mistress—Miss G. Holder.

Sunday School Superintendent.—The Senior Chaplain.

Honorary Auditor of Church and School Accounts (Ag.)—Mr. J. M. Wilson, White's Road, Royapettah.

Church Clerk.—Mr. H. Boys, Church compound.

Hours of Divine Service.—Sundays, 8 A.M. and 6 P.M; Sunday School, 5 P.M.; *Sacrament of the Lord's Supper*, on first Sunday. (Evening) and sixth Sunday (Morning) of every quarter; *Choir Practice*, Thursday, 6-15 P.M.

Women's Guild.—1st and 3rd Thursday of each month at 5 P.M.
Social Club Committee.—Monday preceding 2nd Saturday of each month ,6 P.M.
Social Club.—Daily except Sundays.
President.—A. M. MacDougall.
Secy.—W. D. Stewart.
Treasurer.—G. Kenneth.

MISCELLANEOUS.

Church of Scotland Mission.

ST. ANDREW'S TAMIL CHURCH, CHULAI.
Minister.—Rev. G. S. Vethanayagam.
Services.—Sunday 8-30 A.M., Evening, 4-30 P.M.; Friday, 6 P.M. Holy Communion, first Sunday of every month.

S. I. U. Churches (London Mission).

DAVIDSON STREET, GEORGE TOWN
Service.—Sundays at 9 A.M. (Tamil) and 4 P.M. (Telugu) Sunday School and Christian Endeavour Meeting, 10 A.M.
Minister.—Rev. James. Ratnam.

PURASAWALKAUM.
Services.—Sundays at 8 A.M. and 6 P.M., Sunday School, 9 A.M. Bible class, for Adults, 7 P.M., Wednesday Service 6 P.M., Friday Christian Endeavour Meeting 6-30 P.M. Saturday Women's Meeting 4 P.M.
Minister.—Rev James Ratnam.
Secretary —D. Manickkam.
Treasurer.—C. J. Sundaram.

Adeikalanathar Church.

TAMIL EVANGELICAL LUTHERAN CHURCH. PURASAWALKUM.
Pastor —Rev. A. D Gnanadikham
Organist.-M. Joseph *Services.*—Sunday, 8 A.M. and 4 P.M.; Wednesday, 7 P.M.

Baptist Church.

PARK TOWN P.O, VEPERY HIGH ROAD.
Pastor —J. Rodrigues *Secretary.* A. E. Ramsbotham. *Services.*—Preaching, Morning 8 A.M., Evening 6 P.M *Sabbath School,* 4-45 P.M. *Prayer Meeting.*—Wednesday evening, 6-30 P.M.

Telugu Baptist Church.

COOK'S ROAD, PERAMBORE.
Missionary in charge.—Rev. W. L. Ferguson, D.D. *Pastor* —D. Arogiam
Services —Lord's Day morning at 9 o'clock Sunday School at 8 A.M. in Gantz Road School Day Memorial Vepery High and Rundall's Roads. Service for English-speaking Indians Sunday, 6 P.M.; Telugu Service, Sunday, 4 30 P.M.

The Strict Baptist Mission.

TAMIL CHAPEL, MADDOX STREET, VEPERY, MADRAS.
Services.—Sundays, 8 A.M. and 6 P.M. Wednesdays, 6 P.M.

ENGLISH CHAPEL, NAPIER PARK, CHINTADRIPET.
Services.—Sundays, 6 P.M. Sunday School —8 A.M.
Madras—Rev. E. A Booth, Rev D. A. Thrower, Rev. W. Kimber and Miss E Betts
Vamakkal —Rev. D. Morling.
Kolli Hills.—Rev. J. M. Brand.
Sedamangalam.—Rev. L. Watts and Miss R. Appleby.
Secy.—Rev. E. A. Booth, Kilpauk, Madras.
Secy.—Rev. E. A. Booth, Maduvakam Tank Road, Kilpauk, Madras.

Methodist Episcopal Church.

MADRAS ENGLISH CIRCUIT—*Pastor.*—Rev. G. S Hoge. *Vepery, Sunday Services.*—Sunday School 7-15 A.M, Morning Preaching Service, 8-30 A.M. Evening Preaching Service, Wednesday 6-30 P.M., Prayer and Praise Service, Friday 6-30 P.M. Epworth League Service Saturday 5-30 P.M., Junior League Service. *Otary Sunday Services.*—Sunday School 7-45 A.M. Morning Preaching Service, 9 A.M. Evening Preaching Service, 6 P.M. Friday Evening Preaching Service, 6 P.M. *Royapuram Sunday Services.*—Sunday School 4-30 P.M. Evening Preaching Service, 6 P.M. Tuesday Evening Bible Study.

MADRAS VERNACULAR CIRCUIT.—Rev. J. J. Kingham *Vepery* —Tamil Preaching Services, 8-30 A.M. and 6 P.M. and Sunday School and Epworth League, 4 P.M Sundays. *Royapuram* —Telugu Preaching Service, 7 P.M Sundays. Ritherdon Road Zenana Home and Orphanage —*Missionaries*: Miss Toll, Miss F Young.

Morning Star Church.

TAMIL EVANGELICAL LUTHERAN CHURCH, ROYAPURAM
Minister.—Rev G. Daniel. *Organist.*—Packianatha Pillai.
Services.—Sunday morning, 8-30 and evening 4; Friday evening 6-30.

Napier Park Baptist Church

VENKATESA GRAMANY STREET, CHINTADRIPETTA.
Hony Pastor.—Rev. E. A. Booth
Divine Service -Sundays, 6 P.M. (English) Sunday School, 8 A.M.

Royapettah Wesleyan Church (Tamil).

Minister.—Rev. A. S Vedhanayagam. Sunday, 8 A.M. and 6 P.M., Tamil Service, Thursday, 6 P.M., Tamil Service

Madras Christian College Church.

A Service is maintained in College Church by the Senatus of the Madras Christian College every Sunday during College terms. The service begins at 6 P.M.

College Church

ESPLANADE.
Pastor —Rev H. C Balasundaram, B.A (Offg.). Services on Sunday at 8-30 A.M and 4 P.M., and Wednesday at 6 P.M.

Wesleyan Methodist Church.

Ministers.—The Rev. J. D Cochran and the Rev. Arthur Whitebread.

POPHAM'S BROADWAY.
Divine Services.—Parade Service; Sunday Morning, 7-30 A.M.; Evening 6 P.M.; Wednesday at 6-30 P.M.; Communion on the first Sunday evening in every month. Sunday School at 8-30 A.M.

POONAMALLEE ROAD, EGMORE.
Divine Services.—Sunday Morning, 8 A.M.; Evening 6 P.M. Communion on the first Sunday evening of each month. Sunday School, 9-15 A.M.; Fellowship Meeting, Wednesday 6-30 P.M.

PERAMBUR.
Divine Services.—Sundays: Morning 8-30 and Evening 6 P.M. [illegible]

ROMAN CATHOLIC.

The Church of St. Mary of Angels.

Commonly called the Catholic Cathedral, Armenian Street.

THE Capuchin Mission of Madras was founded in 1642, under the sanction of Pope Urban VIII., by the well-known Father Ephraim, the pioneer of the Madras Mission, of whom *Tavernier* gives an interesting account. He was a native of Auxerre, and brother of Monsieur de Chateau des Bois, Councillor of Paris. He was destined for the Mission of Pegu, and in order to reach his destination he made a journey by land across the peninsula from Surat to Masulipatam. Before the English settlement at Masulipatam was broken up, he might have got a ship here to take him across the Bay of Bengal; but then there was none, and he was recommended to go 200 miles further south to the British settlement lately established at Madras. Pope Urban VIII erected the Capuchin Mission into a Prefecture Apostolic. When the Friars built their Armenian Street Church in 1775, they inscribed the date 1642 over the gates as a public record of their first establishment in Madras, and, on a later occasion, when the Church was repaired and the gates widened, the number was preserved at the particular request of the oldest inhabitants. The earliest Capuchins, the founders of the Madras Mission, were Ephraim de Nevers, Zenon de Bauge, Cosme de Giers, Jacques de Bourges, Esprit de Tours, Laurent d'Angoulême, Michael Ange de Bourges, Rene d'Angoulême and Thomas de Poitiers. The last named built in 1675, the Church of St. Andrew within the Fort, which was confiscated and destroyed after Lally's siege. The Capuchin Fathers were permitted to minister to the spiritual wants of the Catholic employees of the Honourable the East India Company, and had free access to the Factory Albeit, they were burdened with many conditions and forbidden to hold intercourse with their religious *confréres* in the neighbouring settlement. It is interesting to read the current of events in those far-off times. Though the English residing at Fort St. George and the Portuguese at San Thome seem to have lived in those days on rather friendly terms, there was an under-current of discontent on both sides, and the Portuguese could not relish the establishment of a Prefecture Apostolic at Madras. Father Ephraim, however, contrived to maintain a friendly intercourse with the Portuguese priests. In the year 1649, he had occasion to visit the Portuguese Factory; but he no sooner entered the place than he was seized by some Officers of the Goa Inquisition, and carried off to Goa in a small frigate which was then ready to sail Father Ephraim was indebted to Coota Khan, the King of Golconda, for his release. Through many vicissitudes the Capuchin Fathers persevered in the work begun by them, and handed it down faithfully to their successors, till Father John Bede Polding, a Benedictine, was nominated the first Vicar Apostolic of Madras on the 3rd of July 1832, but he declined the appointment, and eventually became Archbishop of Sydney. The Mission was then taken charge of by the Vicar Apostolic of Bombay, Fre Pedro D'Alcantara, Bishop of Antiphellus, till 1835, when in August of that year the Rt. Rev. Dr. Daniel O'Connor assumed the government of the Mission Succeeding Vicars Apostolic were Doctor Patrick Carew, 1838-1842 (when he was transferred to Calcutta); Doctor John Fennelly, 1842-1868, Doctor Stephen Fennelly, 1868-1880; The Most Rev. Doctor Joseph Colgan 1880-1911, in whose time the Vicariate Apostolic was raised to an Archdiocese on the establishment of the Indian Hierarchy in 1886. It was during the administration of John Fennelly that the status of the Catholic community was raised, and the claims of both military and civil Catholic British subjects were adequately recognized by Government. The influence exerted by Dr. Fennelly and by his Clergy upon the European residents, and especially upon the Irish Catholic soldiers, at Madras and other military stations, may be regarded as the most important fruit of his Episcopate.

John Fennelly was brave and outspoken, and of the Daniel O'Connor type. His intrepid advocacy of the cause of his flock obtained for the Catholic community of Madras the recognition of Government. Promotion from the ranks of Catholics in the Indian Army may well be said to have been inaugurated by the strenuous exertions of this good Bishop. He was prominent in the meeting of sympathy with Sir Chas. Trevelyan, the Governor on his recall. In fact, John Fennelly was the founder of the then Madras Mission, which has now risen to be an Archdiocese. He was indefatigable in building the foundations, and spared himself in nothing. He was thoroughly unselfish, broadly tolerant of the religion of others, and ever ready to take up the cause of the poor at whatever cost. Despite all the work that fell to his share in those days of pioneer trouble and anxiety, he daily devoted two hours to teaching in the schools. He was a great and prolific writer and an unsparing controversialist. His memory is enshrined in the hearts of the generation of Madras Catholics who are rapidly passing away, while his bones lie interred in the precincts of the Sanctuary of that Cathedral Church which was the arena of his life's labours. John Fennelly was succeeded by Stephen Fennelly, his brother, under whose *régime* the finances of the Mission were greatly improved by his tact and business habits. Doctor Joseph Colgan was nominated in private consistory, May 1882, Bishop of Aureliopolis and Vicar Apostolic of Madras, and consecrated on the 24th August of the same year in the Catholic Cathedral. Promoted to the Archiepiscopal dignity by the Decree of 25th November 1886, he was proclaimed at Bangalore on the 25th January 1887, and

nominated by Pope Leo XIII. Assistant at the Pontifical Throne, on the occasion of His Grace's Golden Jubilee, 4th February 1894. His Grace Dr. J. Colgan was called to his reward 11th February 1911, and was succeeded by the Most Rev. John Aelen, D.D., Coadjutor Bishop and a Member of St. Joseph's Society, Mill-Hill (London). Doctor Aelen was nominated Bishop of Termisonia and Co-adjutor to His Grace the Archbishop of Madras on 2nd December 1901, consecrated at Rozendaal (Holland), 2nd February 1902. Appointed Co-adjutor *cum jure successionis* to His Grace the Archbishop, 31st July 1902.

The Cathedral Church has two transepts, with a sanctuary, sacristy, nave and side aisles, built by the Italian Capuchins in 1775, and then consisted of a nave with two side aisles, and a sanctuary under a pent roof. The pent roof was removed by Dr. O'Connor in 1837, and a flat roof put on, the walls of the nave having been raised ten feet. The sanctuary was at the same time thrown down and enlarged, and two transepts added His Grace Archbishop Colgan raised the roof of the side Altars to the height of the roof of the Chancel. which is now fitted up with stained glass windows. The picture of the Crucifixion and Mary Magdalene, more than life size, is said to be one of the finest oil paintings in India.

In the Moorat Chapel, attached to the Cathedral, there is an artistic monument of Italian marble. Mr. Moorat was the wealthiest Armenian of his day. He left charitable benefactions known as the "Moorat Fund." His monument bears the date 16th April 1816. His wife, Anna Raphael, died 28th July 1828, aged 57. The earliest gravestone is dated 11th November 1751. and records the sepulchre of Muthu Nayakar, son of Babu Nayakar of the Kavarai caste. The date, 22nd February 1786, is inscribed over the resting place of "Adrian Fourbeck, a merchant of this city of Madraspatnam, aged 71 years." Adrian Fourbeck built a small bridge over the Adyar, 1763, as is recorded in English, Tamil, Persian and Latin, on a monument half way to the Mount outside the Collector of Chingleput's residence at Lushington's Garden. But this is not the Marmalong Bridge which dates from 1725, and was erected by Petrus Uskan, another Armenian Catholic.

ARCHBISHOP'S HOUSE, Nungumbaukum High Road.—*Archbishop*—The Most Rev. J. Aelen, D.D. *Vicar General.*—The Rt. Rev. J. Kieyelmans. *Secy.*—Rev. I. Aelen, Jr. Sunday Mass 7 A.M.

Catholic Cathedral, Georgetown Sunday Masses at 7, 8-30 A.M. Evening Service at 6-30 and during the monsoon months at 6 P.M. Rev. J. Fruytier Administrator and Chaplain to the General Hospital; Rev. A. I. Vander Burg, Military Chaplain and Principal of St Mary's European High School: and R Sullivan. A. Hart, Professors at St. Mary's European High School. Sub-station: Park Town. Sunday Mass at 6 A.M.

ST. FRANCIS XAVIER'S, North George Town.—Sunday Masses at 5 and 7. A.M. Evening Service at 6 P.M *Managers.*—A. R. John, Rev. P. Thomas.

OUR LADY OF DOLOURS, Royapuram.—Sunday Masses at 5-30 and 7-15 A.M.—Rev. S Keet.

ST. PETERS CHURCH, Royapuram.—Sunday Mass at 7 A M Evening Service at 6 P M. Rev. M. J. Michael.

ST. ANDREW'S, Vepery.—Sunday Masses, 7 A M. Evening Service, 6 P.M.

ST. JOSEPH'S, Vepery High Road.—Sunday Masses, 6-30 and 8 A.M. Evening Service 6 P.M.—Rev. J. Balasami and J. Hayes.

CHURCH OF OUR LADY OF LOURDES, Perambur.—Sunday Mass at 7-30 A.M. Evening Service at 6 P.M.—J. Anthos.

ST. ANTHONY'S, Pudupet—Sunday Masses at 5-30 and 7-30 A.M Evening Service, 6 P.M. Revs J. Arulappa and A. Lopes. Sub-stations: Chintadripet—Sunday Mass at 6 A.M., and Narasingapuram—Sunday Mass at 7 a m.

CHURCH OF THE PURIFICATION, Chepauk.—Sunday Mass at 7-30 A.M. Rev. W. G. Hood.

MONEGAR CHOULTRY.—St. Roque's. Very Rev. Mgr. E. M. Angelo, V. F.

ADYAR—Sunday Mass, 6-45 A.M.—Rev. F. Menezes.

Bishopric of San Thome (Mylapore).

According to South Indian traditions, supported by the collateral testimony of the East and West (*see* Dr. Medlycott's *India and the Apostle St. Thomas*: London, David Nutt, 1905), the Apostle St. Thomas, after preaching in various parts of India, settled down in old Mylapore (as distinguished from the Mylapore of the present day); was martyred on the hill at St. Thomas' Mount and was buried on the spot on which the San Thomè Cathedral now stands in A.D. 68. The Christian Church of India, founded by St. Thomas, continued to flourish till the persecutions that followed in the wake of the revival of Brahmanism, when the Christian Bishops and priests were put to death and the remnants of their flocks took refuge in the mountains of Malabar. Shortly after, old Mylapore was overwhelmed by the sea (which has a habit of encroaching and receding at this point annually), and the Mylapore of the present time came into being. The fugitive Christians however kept their faith alive by furtive visits to the Grave of the Apostle in the now deserted old Mylapore, till Nestorian Missionaries and Bishops from Persia. gathered them once again into communities, and built a church and monastery at old Mylapore, and another church and chapel at St. Thomas' Mount, which were visited by Marco Polo and other early travellers. But by the beginning of the XVIth century, these buildings had fallen into ruin, till scarcely a trace of them was left when a Portu-

guese Royal Commission came in quest of the Grave of St. Thomas, which it discovered and identified in 1523, and built a chapel over it to mark the spot.

Presently the Portuguese town of San Thomé sprang up on the site of old Mylapore and was subsequently fortified and made a Bishopric in 1606, by Pope Paul V., at the request of Philip II., King of Portugal, when, later on, the Dutch took San Thomé and handed it over to the Muhammadans, the Muhammadan Governors and their followers settled in the place that separated the European town of San Thomé from the Brahmin town of (new) Mylapore.

When the Bishopric of San Thomé was created, the King of Portugal undertook to support it for all time: a promise which his successors have kept, notwithstanding all the vicissitudes, through which their fortunes have passed, up to the present; enjoying in return the privilege of presenting to the Pope their nominees for the Bishopric. The Bishops of San Thomè originally exercised jurisdiction over all the countries bordering the Bay of Bengal, including Burma. But this jurisdiction was delimited by the *Concordat* of 1886, entered into between the Holy See and the Government of Portugal.

The present Cathedral at San Thomé was built and completed in 1896 by Dr. Henry Reed DaSilva, who was the first to assume the title of "Bishop of Mylapore," for ordinary use, in order to avoid confusing San Thomé in Madras with San Thomé a Principe (off the West Coast of Africa), an important actual possession of Portugal. But in official documents the Bishops are still described as of San Thomé de Meliapor.

On the occasion of the Tricentenary of the creation of the Bishopric (1906), Dr. Theotonius de Castro, the present Bishop, had the fosse of the Grave of St. Thomas enlarged and faced with marble, to enable pilgrims to have access to the bottom of the Grave and to enable Masses to be celebrated immediately over the Grave, according to the practice of the early Christians.

The Right Rev. Dom Theotonius Emmanuel Ribeiro Vieira de Castro, D.D., D.C.L. (Rome), Bishop of San Thomè de Meliapor.

Vicar-General and Commissary.—The Right Rev. Monsignor A. M Teixeira, *Treasurer of the Diocese.*—Monsignor, F. A. Carvalho. *Councillors.*—The Very Revs. F. P H Franco, S. Mariananandam, A. S. Villeverde, L X Fernandes and F. X. V. Barreto.

THE CATHEDRAL, SAN THOMÉ.—*Prior.* and *Chanter.* Mgr. F. A. Carvalho. *Pro Prior*, Rev A.A. Vazdas Neres *Chaplains*, A S Villa Verde, F. Durando, A. Lopes and R. Pereira.

Other Resident Priests.—Rev A. J. M Heijligers, Manager of the San Thomé High School, the Rev A. S Villa Verde, B A., Manager of the St. Bede's European High School and Rev. G. Tomatis, Director of the San Thome Orphanage and Rev. A. Pisure

OUR LADY OF THE SNOW, Luz, Mylapore—Sunday Mass at 7 A.M Evening Service, 6-15 P.M. *Vicar.*—The Rev J. B. X de Souza

THE "MAE DE DEUS," Mylapore—Sunday: Mass at 7 A M. Evening Service, 6-15 P.M *Vicar.*—Rev M Fonseca Dias.

SACRED HEART OF JESUS, Egmore. Sunday: Mass at 7 A M. Evening Service, 6-15 P M. *Vicar.*—Rev F. X. V. Barreto.

CHURCH OF THE ASSUMPTION, North George Town—Sunday: Mass at 7 A.M. Evening Service, 6-15 P.M. *Vicar.*—Rev L X. Fernandes.

ST JOHN'S CHURCH, South George Town.—Sunday: Mass at 7 A M Evening Service, 6-15 P M *Vicar.*—Rev F Stanislaus Joseph

CHURCH OF OUR LADY, THE REFUGE OF SINNERS, North George Town.—Sunday: Mass at 7 A.M. Evening Service, 6-15 P.M. *Vicar.*—Rev J. F. de Noronha.

ST. ANTHONY'S CHURCH, Rayapuram.—Sunday: Mass at 7 A.M. Evening Service, 6-15 P.M *Vicar*—Rev. S. H. de Souza.

The Armenian Church of St. Mary.

Revd. V. Michael, *Diocesan Priest*

Corporation of Madras.

OFFICE: RIPON BUILDINGS, MADRAS.

EXECUTIVE.

Boag, G. T., M. A., I. C. S.. *Commissioner* (Ag).

E. H. M. Bower, B.A., LL.B. (Lond.), *Revenue Officer.*

P. Sivabhushana Mudaliyar, B.A., *Asst. Rev. Officer.*

J. E. Hensman, A.M.I.C.E., *Engineer* (On leave.)

E. R. Srinivasa Chari, B.A., B.E., *Engineer* (Ag.)

C. V. Krishnaswami Chetty, B.A., B.SC., A.M.I.E.E., *Electrical Engineer.*

I. Kuriyan, B.A., B.E, *Asst. Engineer*, Water Works.

V. Ganesan, *Asst. Engineer.*

E. J. Loane, *Mech. Engineer.*

W. L. Edwards, *Superintendent, House Drainage.*

S. Voyvodech, *Quarry Superintendent.*

A. Balaguruswamy Naidu, *Electrical Supervisor.*

Rao Bahadur Dr. K. Raghavendra Rao, B.A., M.B. & C.M. (Mad.) D. PH. (Camb.) *Health Officer.*

Dr. P. Sadasivan, L.M. & S., *Assistant Health Officer, S Range.*

Dr. C. S. G. Pillai, M.B. CH. B., etc. *Asst. Health Officer, North Range.*

W. Krishnaswamy Ayyangar, B. A. *License Supdt.*

C. Venkataratnam Chetty *Chief Supdt. Cattle Depots.*

S. Subramanyam Chetty, B.A., *Manager.*

V. Krishnaswami Mudaliar, *Head Accountant.*

Special Works Department.

J. W. Madeley, M.A., M. INST.C.E., A. M. SOC C.E., M. ASSN. W.W E., *Consulting Engr.*

T. R. Srinivasachari, B.A., B.E., *Special Drainage Engineer.*

C. Rathua Mudaliar, B.A., B E., *Asst. Engineer, Drainage Works.*

Kuppuswamy Iyengar, R. *Asst. Engr (Junr) Water Works.*

S. Shunmugavelu Mudaliar, *Supervisor.*

The Council.

1st	Division.	R. N. Dhanapal Mudaliar.
2nd	do.	P. V. Nataraja Mudaliar
3rd	do.	P. T. Kumaraswamy Chetti
4th	do.	Rao Sahib Dr. M. Vijiaraghavulu.
5th	do	Khan Bahadur Mahammad Usman Sahib Bahadur, (*President.*)
6th	do.	Rao Bahadur O. Thanikachala Chettiar, M. L. C.
7th	do.	The Hon. G. A. Natesan.
8th	do.	K. Sriramulu Naidu.
9th	do.	A. C. Asirvada Nadar.
10th	do.	S. Venugopala Chettiar.
11th	do.	S. Venkatachalam Chetti, M. L. C.
12th	Division.	G. Venkatasubramania Chetty.
13th	do.	R. Madanagopal Naidu.
14th	do.	Dr. Mallaya, M.B. & C.M.
15th	do.	Abdul Hameed Khan.
16th	do.	P. Bakthavatsulu Naidu.
17th	do.	Dr. V. Chkkarai Chettiar.
18th	do.	Dr. V. Ramakamath.
19th	do.	S. A. Shaffee Muhammad Sahib.
20th	do.	T. Sundara Rao Naidu.
21st	do.	T. Vasu.
22nd	do.	P. Ranganatham Chetti.
23rd	do.	T. P. Meenakshisundaram.
24th	do.	R. Krishnadoss Lala.
25th	do	Rao Bahadur Dr. C. Natesa Mudalair. L.M.S., M. L. C.
26th	do.	K. Vyasa Rao.
27th	do.	Rao Bahadur T. Varadarajalu Naidu.
28th	do.	Dewan Bahadur G. Narayanaswami Chetti.
29th	do.	Rao Bahadur G. Venkatapathi Naidu
30th	do.	T. S Ramaswami Aiyar.

B. Scott Bremner. A. B. Bradshaw. A. J. Powell.	*Chamber of Commerce.*
H. N. Brown. S. J. Green. W. H. Nurse.	*Trades Association.*
P. Alagasingari Naidu. Mahomed Moosa Sait Sahib Bahadur, M.L.C.	*South Indian Chamber of Commerce.*
	Harbour Trust Board.
Dr. A. Wells	*Anglo-Indian Association.*
Dr. S. Swaminadhan	*University of Madras.*

Appointed by the Government

T. Arumainathan Pillai.

R C. Moss

Mrs. M D. Devadoss.

Sir M. C. T. Muthiah Chettiar, Kt., M L. A.

Md. Ibrahim Sahib Bahadur.

H. A. Hart.

V. G. Vasudeva Pillai.

Md. Abdul Jabbar Sahib Bahadur.

Khan Bahadur Haji Hakim Md. Abdul Azis Sahib Bahadur.

TAX ON CARRIAGES AND ANIMALS.

	Half-yearly. Rs	A.	P.
For every motor or steam vehicle with metal tyres constructed to carry 2 tons or more	200	0	0
Additional charge for each trailer	100	0	0
For every motor or steam vehicle with cushion or solid rubber tyres constructed to carry 2 tons or more	100	0	0
Additional charge for each trailer	75	0	0
For motor or steam vehicle with pneumatic tyres constructed to carry 2 tons or more	75	0	0
Trailer attached to the above	50	0	0
For every motor or steam vehicle constructed to carry one ton or less than two tons	75	0	0
For every tramcar	50	0	0
Motor bus or charabanc constructed to carry 15 or more persons	150	0	0
For every motor bus or charabanc constructed to carry not less than 15 persons but more than 7 persons	100	0	0
For every four-wheeled motor vehicle constructed to carry not more than 7 persons but more than 3 persons and plying for hire	50	0	0
For every four-wheeled motor vehicle constructed to carry not more than 7 persons but more than 3 persons and not plying for hire	35	0	0
For every four-wheeled motor vehicle constructed to carry 3 or less persons	25	0	0
For every motor tricycle and every motor bicycle with or without side-car	15	0	0
For every four-wheeled vehicle constructed to be drawn by one or more animals	10	0	0
For every two-wheeled vehicle constructed to be drawn by one or more animals	5	0	0
For every other bicycle or tricycle	2	0	0
For every perambulator	3	0	0
For every jinrickshaw	3	0	0
For every hand cart with springs	3	0	0
For every elephant	12	0	0
For every camel	6	0	0
For every horse or mule not under 12 hands	6	0	0
For every horse or mule under 12 hands	2	0	0
For every bull, bullock, male buffalo, ass	1	0	0
For every dog	1	0	0
Badge for the same	0	1	0
For every other cart and other vehicles without springs	4	0	0

Registration and Vaccination Offices.

OFFICE HOURS.—From 7-30 to 10-30 A.M. and from 4 to 6 P.M. Except Sundays.

Vaccine Depot, Suryanarayana Chetty Street, Royapuram.

No. 340, Thiruvottiyur High Road, Old Washermanpet.

No. 52, Armenian St., Georgetown.

No. 286, Mint Street, Georgetown

No. 1, Kolandai Street, P. T.

Near Baliah Nayudu Dispensary Vaccine Depot.

Vaccine Depot, Poonamallee High Road.

Vaccine Depot, 11, Nore Veerasamy Iyer Street, Nungambakam.

Vaccine Depot, Arunacha'a Naick St., Chintadripet

Vaccine Depot, 25, Pycroft's Road, Triplicane.

Vaccine Depot, 369, Pycroft's Road, Pudupakam.

Vaccine Depot, 89-92, Cutchery Road, Mylapore.

Burial and Cremation Grounds.

FOR HINDUS.

Suriyanarayana Chetty Street, Tondiarpet.
Kathivakkam High Road, Washermenpet.
DeMellow's Road, Choolai.
Brick-kiln Road, Otary.
Hall's Road, Kilpauk.
Nungambaukam Burning Ground.
Stirling's Road, Chetpet.
San Thome Tank Burial and Burning Grounds.
Gajapathi Lala Street, Krishnampet.
Barbers' Bridge Road, Mylapore.

FOR MUHAMMADANS.

Suriyanarayana Chetty Street, Tondiarpet.
Garden Road, Kilpauk.

FOR CHRISTIANS.

Ellapapatha Madha Covil Road, Mylapore.
Old Washermenpet Cemetery.
New Washermenpet Cemetery.
Purasawalkam General Cemetery.
St. Andrew's Cemetery.
St. Mathias' Cemetery, Purasawalkam.
Quibble Island Cemetery, San Thome.

FOR CHRISTIANS—*cont.*

St. Thomas Cemetery, San Thome.
New Cemetery, Kilpauk.
New Cemetery at Kassimodu, G. T.
Wesleyan Mission Burial Ground.
Wallajah Esplanade Road.
London Mission Cemetery, Purasawalkam.

Fire Engine Stations.

Opposite to Police Station at the junction of Mannarswami Kovil Street and Kalmantapam Road, Royapuram.

Police Station, Mount Road, Teynampet.

Fire Station, Pudupet, Police Reserve Lines.

There is an Ambulance Cart stationed at the Krishnamapet Isolation Hospital. Telephone No. 842.

Engine at the Police Station, Triplicane. Phone No. 5140.

Child Welfare Scheme, Corporation of Madras.

Supdt.—Mrs. L. N. V. Chinnappa.

Triplicane.—21-22 Subadralal Street, Thiruvateeswaranpet. Phone No. 976. Lady Doctor—Mrs. H. V Kamalammall

Purasawalkam.—A-1, Manicka Chetty St., Phone No. 1035. Lady Doctor, Miss —S. E. Atchat.

Washermenpet.—Near Vaccine Depot, Tiruvathiyur High Road. Phone No. 1258. Lady Doctor—Mrs. T. Rodrigues.

Georgetown.—28, Amman Coil Street, Phone No 997. Lady Doctor—Miss. W. I. McKendray.

Nungambakam.—2/144, Mount Road, Phone No. 1369. Lady Doctor—Miss D. Kolandavelu.

Mirsahibpet.—64-B, Barbers Bridge Rd. Phone No. 1364. Lady Doctor—

Muthialpet.—249, Thambu Chetty St., G. T. Lady Doctor—

Royapuram.—26, Surianarayana Chetty St Lady Doctor—

THE PENITENTIARY, OF MADRAS.

Capt. E. R. Mahoney, I. M. D., Ag Supdt. of Prison, Penitentiary and Civil Jail.

Capt. B.D. Inglefield Dall, Jailer, Civil Jail.

J. D. Cruz, Ag Dy. Jailer.

F. Hall, Chief European Warder.

V. Narasu Mudaliar, Jailer, Civil Jail.

Ex Officio.

The Surgeon-General with the Government of Madras.
Director of Public Health.
The Assistant Director of Public Health.
The Inspector of European Schools.
The Inspector of Schools.
All Presidency Magistrates.
Commissioner of Police, Madras.

Non-Official Visitors.

L. G. Purushotham Mudaliar, B. A.
Rao Bahadur Dr. M. C. Koman
P. V. Sundramurthi Pillay.
Mrs. M. C Koman
Dr M. O'Brien Beadon, M. B.
V. Shunmuga Mudaliar.
Diwan Bahadur Govindadoss Chatturboojadoss.
G. Narayanasamy Chetty.
P Kesava Pillay.
Khan Bahadur Abdul Kareem Sahib Faruk.

Superintendent, –
Capt. E. R. Mahoney I. M. D (Ag

MAGISTERIAL DEPARTMENT.

Dr. K. Pandalai, B.A., B.L., L.L.D. Bar.-at-Law., Chief Presidency Magistrate for the Town of Madras.
B. Muhiuddin Khan Lodi Sahib Bahadur, Khan Sahib, Second Presidency Magistrate, Georgetown.
T. Baghavantam Gupta, B.A. B.L., Third Presidency Magistrate, Georgetown; On leave.
Sharif Ahmed Ali Muhammad Sahib Bahadur, B.A., (Ag).
C. S. Sabapathi Mudaliyar, B.A., Chief Clerk, Egmore.
A. C. Chakrap ni Naidu, Interpreter, Egmore.
K. Rangachari, Interpreter, Georgetown, on other duty.
R. M. Ra nanjalu Naidu (Ag).
K. Visvanatha Ayyer, Chief Clerk, Georgetown.
T. S. Venkataramayya, B.A., Accountant, Egmore.
M. Jagannadha Nayagar, Accountant, G. T.

Honorary Magistrates.

Presidency Magistrates' Court, Egmore.

C. Asirvadam
Mrs. Stanford.
A. G. Bullmore.
E. Chatterton.
J. S. Curtis.
L. D. Dall s.
P. K. A. C. T. Rao Bahadur Veerappa Chettiar.
Graham Ross.
Rao Sahib T. Lakshmana Naicker.
Rao Sahib C. M. Maduranayakam Pillai.
S. C. M. Pavalaramanujam.
D. R. Mawny.
Md. Sadullah Badsha Sahib, Khan Bahadur.
Muhammad Yoonus Sait Sahib
S. T. Paldano
Rao Bahadur M. C. Rajah
A. Somasundra Mudaliar
B. Venkataramanjulu Naidu.
A. Venkatasubba Rao.

Presidency Magistrates' Court, Georgetown.

Abdulla Bhoy Shaikh Muhammad Ali Sahib Bahadur, M.
M. N. Anklesaria.
Khan Bahadur J. E. Batliwala.
C. N. Cunnuswami
Diwan Bahadur Govindoss Chaturbhujadoss.
L. C. Guruswami.
Rao Saheb C. Kandaswami Mudr.
T. Kesava Achariyar.
P. Kuppuswami Chettiar.
A. J. Leech.
A. M. Manickkam Chettiar.
O. A. C. K. Chidambaram Chettiar.
Maulavi Muhammad Abdur Rahman Shatir Shams-ul-ulama.
P. Narayanaswami Mudaliar.
S. Raghavachariar.
Rao Sahib U. Rama Rao.
V. S. Ranganatham Pillai.
C. Sabhapathi Mudaliar.
T. Sabapathy Mudaliar.
M. Saravana Mudaliar.
P. Subrahmanyam Chettiyar.
R. Sivagnana Mudaliar.
C. Venkataraghava Chetti.
Walji Lalji Sait Sahib, Khan Bahadur.
J. R. Sivasubramaniam.

Presidency Magistrates' Court, Royapettah (Sitting at Egmore.)

A. Alavandar Nayudu.
B. Chitti Baboo Nayudu.
S. Dhanakoti Raju.
Khaja Khan Sahib, Khan Bahadur.
O. A. O. K. Lakshmana Chettiar.
Muhammad Abdul Karim Farukhi, Sahib Bahadur, Khan Bahadur.
Muhammad Abdul Huq Sahib Bahadur.
Muhammad Anwar Sahib, Khan Bahadur.
P. S. Muthu Mudaliar.
K. Raghavachariar.
A. Manicka Mudaliar.
D. Raghavendra Rao, B.A., B.L.
C. Rajagopalachariyar.
P. R. Rama Ayyar.
Rauf Ahmad Sahib "Perthou," Khan Bahadur.
S. Soundararaja Aiyangar.
Miss Pandurnnga Rao.
Lady Sadasiva Iyer.
R. Swaminatha Ayyar.
N. M. Usman Sahib, Khan Bahadur
P. Vijayaraghava Chetty.
H. W. Wilson.

Conquer cold, catarach, cough with "Amrutanjan".

Presidency Magistrates' Court, Washermanpet.

T. Annamalai Mudaliar.
P. Balasundram Chettiar.
N. Chelvapillai Chetti.
J. A. J. Cosbum.
M. S. Desikanandam.
R. Kasivisvanatha Mudaliar.
P Krishnaswami Mudaliyar.
M. K. Lakshmana Achariyar
Rao Sahib M. C. Maourai Pillai.
Muhammad Abdulla Sahib Bahadur.
K. Muhammad Yusuf Sahib Bahadur.
C. R Murugesa Mudaliyar.
E. St. Ormond Nicholas.
T. Parthasarathi Chettiyar.
T. Rajagopalachariyar.
M. Sambasiva Rao Naidu.
V. E. Sudarsana Mudaliyar.
P. V. S. Sundaramurthi Pillai.
E. E. Thedore.

JUSTICES OF THE PEACE.

Madras.

Anderson, N G
Atkinson, E D
Austin, C G
Badenoch, G
Bardswell, H R
Black, A
Black, E H
Black, W A
Blair, H W
Boag, G T
Bower, E H M
Bowring, P H
Bracken, G T H
Brackenbury, C F
Braidwood, H L
Brigstocke, F L
Brown, J B
Brown, W S
Bryant, J F
Burkitt, H H
Burn, S
Campbell, A Y G
Campbell, Col. W M
Cammiade, L A
Coleridge, F A
Cooper, G H
Cooper, E H
Cotterell, C B, C.I.E.
Cotterell, W
Cotton, C W E
Cotton J J
Courtenay, R H
Cox, A R
Cumming, A R
Davis, E A
Day, H E
Dell, J
Duff, A C
Edgington, A
Ellis, R H
Evans, F B
Ferguson, H F
Fowler, J C H
Gawne, E M
Graham, R A
Gray, J
Green, W H
Do. E W K
Guppy, R F B L
Hall, J F
Harris, L T
Harrison, W H
Henderson, C A
Henderson, Lt-Col. F
Hill, T H
Holland, R E
Hood, H M
Huggins, J R
Hughes, J W
Jackson, G H B
Jenkins, R A
Jones, H H
Kennedy, C
Knapp, A R
Lancashire, J K
Leach, A G
Legh, E W
Lloyd, E S
Loftus-Tottenham, A R
Mackay, C G
Mackay, I F
Macmichael, N
Macqueen, P
Marjoribanks, N E
Marriott, Col. E M L
Marshall, W S
Matheson, D R
McFarland, W G
McGilliyam M
McMurray W C
Molony, J C
Moore, L G
Moore, P L, C.I.E.
Morris, J J
Mowbray, C L
Muhammad Ibrahim Sahib.
Ormiston, Major T L
Oughterson, R F
Paddison, G F
Pate, H R
Pelly, C B N
Plumer, R B
Power, E H
Reilly, H D C
Reilly, H T
Richards, F J
Robertson, F W R
Rutherford, T G
Sewell, Lt.-Col. J D W
Shaw, W C
Shield, H S
Simpson, J M
Slater, S H
Smith, J I
Souter, C A
Sparkes, H
Stodart, J C
Strathie, D N
Tasker, T J
Thomas, E F
Thorne, J A
Tottenham, G R F
Turing, J M
Walker, J
Wallace, E H
Waller, D G
Walsh, E P
Watson, H A
Wells, G W
Wetherell, P R
Whilton, N C
Wilkins, W E
Wood, E R
Woodhouse, M
Do. A C
Wright, G H

Mysore.

The Resident in Mysore.
The Asst. Resident.
The Dist. Magt., C and M Station, Bangalore.

Cochin.

Walmesley H J

Travancore.

The Agent to G G
The Asst. Agent.
Chatfield, H S
Robinson, S C H
Pryde, J
Clark, F G

"Amrutanjan" the Pain Balm of first quality.

LOCATION OF PUBLIC OFFICES IN THE CITY.

Accountant Generals' Office, Fort St. George, Madras.
Administrator Generals' Office, High Court, Madras.
Advocate Generals' Office, High Court, Madras.
Archbishop of Madras, Nungambakam High Road.
Archbishop of Madras, Roman Catholic Church, Armenian St., Madras.
Archdeacon of Madras, St George's Cathedral, Teynampet.
Army Clothing Depot, Mount Road, Madras.
Bishop of Madras, Sullivans Gardens, Teynampet.
Board of Examiner's Office, Chepauk, Triplicane.
Board of Revenue, Chepauk, Madras.
Chemical Examiner's Office, Medical College, Madras.
Chief Conservator of Forests, Chepauk, Madras.
Chief Engineer's Office, Irrigation Chepauk.
Chief Inspector of Factories, Old Engineering College Building, Chepauk.
Chief Presidency Magistrates' Office, Egmore.
City Civil Court, High Court Buildings, Madras.
Civil Jail, Broadway near Munnady, Old High Court Buildings, Madras.
Civil Veterinary Department, Old Engineering College Buildings, Chepauk.
Collector of Madras, North Beach Road, Madras.
Collector of Salt Revenue, Chepauk, Madras.
Collector of Sea Customs, North Beach Road, Madras.
Commissioner of Excise, Chepauk, Madras
Commissioner of Incometax, North Beach Road.
Commissioner of Labour, Old Engineering College Buildings.
Commissioner of Police, Pantheon Road, Egmore.
Consulting Architect to Government, Chepauk.
Consulting Engineer for Railways, Chepauk.
Corporation of Madras, Ripon Buildings Periamet.
Court of Wards, Board of Revenue, Chepauk.
Customs House, North Beach Road, Madras
D. L. O. Napiers Park, Chintadripet, Madras.
Dy. Commissioner of Police, Northern Range, North Beach Road, Madras.
Dy. Commissioner of Southern Range, Cathedral, Madras.
Dy. Director of Observatory, Meteorological Reporter Nungambakam, Madras.
Dy. Inspector-General of Police, Criminal Intelligence Dept., Mylapore.
Director of Agriculture Office, Chepauk
Director of Fisheries, Old Engineering College, Chepauk, Madras.
Director of Public Health, Cathedral, Madras.
Director of Industries, Old Engineering College, Cheapuk, Madras.
Director of Public Instruction, Old College, Nungambakam, Madras.
Director of Telegraph Engineering, Southern Circle, Egmore, Madras.
Director of Telegraphs, Madras Circle, Egmore.
Director of Town Planning, Old High Court Buildings,
Electric Engineer, P. W. D., Opposite to Victoria Hostel.
Electric Inspector to the Government of Madras, Triplicane.
Emigration Commissioner for Malaya, 9, Jaffer Syrang Street, G. T.
Emigration Depot, Melpakkam.
Examiner, Army Regiments Accounts, Fort St. George.
Executive Engineer, Buckingham Canal Division, Triplicane.
Executive Engineer, Chingleput Division, Chetput, Triplicane.
Executive Engineer, Presidency Division, Chepauk.

Executive Transport Officer, Fort St. George.
Eye Infirmary or Ophthalmic Hospital, Egmore.
Forest Working Plans Office, Central Circle Mount Road, Madras.
General Hospital, Park Town, Madras.
General Officer Commanding, Madras Dist., Fort St. George.
General Post Office, North Beach Road.
Government Botanists Office, Cathedral.
Government Examiner of Ry. Accounts, Royapuram.
Government House, Guindy.
Government House, Mount Road.
Government Industrial Engineer's Workshop, Washermenpet.
Government Leather Trades School, Washermenpet.
Government Maternity Hospital, Egmore.
Government Museum, Egmore.
Government Opium Store House, Royapuram.
Government Oriental Library, Egmore.
Government Press, Mint Buildings, Madras.
Government Press, Branch Mount Road, Madras.
Government Telegraph Training School, Cathedral.
Government Textile Institute, Muker Nallan uthu St , G T.
Government Trades School Moneghar Choultry.
Harbour 1st Line Beach, Madras.
Harbour Engineer's Office, Old Engineering College Buildings, Chepauk, Madras.
Health and Welfare Office, Egmore.
High Court, Madras, Esplanade.
Inspector of Local Funds Accounts, Fort St. George.
Inspector-General of Police, South Beach, Mylapore.
Inspector-General of Registration, North Beach, Madras.
Land Revenue & Settlement Office, Chepauk.
Law College, Esplanade, Madras.
Leper Hospital, Kasimode.
Lunatic Asylum, Kilpauk.
Medical College, General Hospital Road.
Medical School, Royapuram.
Medical Store Depot, Vepery.
Office of the Board of Examiners, Chepauk.
Office of the Board of Examiners, Teachers' Certificate Madras, Old College, Nungambakam.
Office of the Commissioner for Govt Examination or Technical Examinations.
Officer Commanding, Volunteer Guards, Vepery.
Official Assignee, High Court Buildings Esplanade.
Official Trustee, High Court Buildings, Esplanade.
Paper Currency Office, Fort St. George.
Port Health Office, North Beach Road.
Post Master General's Office, Mount Road.
Post & Telegraph Audit Office, Mount Road.
Presidency College, Triplicane Beach.
Presidency Magistrate Court, Georgetown.
Presidency Postmaster's Office, North Beach G P. O.
Presidency Port Office, Old High Court Buildings, North Beach Road.
Public Works Workshops, Mint Buildings, Madras.
Queen Mary's College, South Beach, Mylapore.
Registrar of Assurances & Joint Stock Companies, North Beach, Madras.
Registrar of Books, Old College, Nungambakam.
Registrar of Co-operative Societies, Old Engineering College Buildings, Chepauk.
Registrar of Madras Medical Council, Park Town.
Registrar-General of Births, Deaths and Mariages, Madras, North Beach, Madras.

"Amrutanjan" The final choice of one and all.

Registrar-General of Panchayets, Fort St. George Madras.
Revenue Board, Chepauk.
Revenue Settlement Office, Chepauk.
Revenue Survey, Chepauk
Sea Customs Office, North Beach, Madras.
Secretary to the Govt. Ecclesiastical Dept., Fort St. George.
Senior Chaplain, St. Andrew's Church. Egmore.
Senior Govt. Inspector of Rys., Lloyd's Road, Royapettah.
Senior Translator, Govt. of Madras, Egmore.
Sheriff of Madras High Court Buildings, Esplanade.
Small Cause Court, High Court Buildings, Esplanade.
Stamp Office, North Beach Road, Madras.
Stationery Office, North Beach Road, Madras.
Sub-Assistant Inspector of Muhdn. Schools, Mount Road, Madras.
Sub-Asst. Inspector of Sanskrit Schools, Old College, Cathedral.
Sub-Asst. Inspector of Schools, Madras Range, Mount Road.
Sub-Asst. Inspectress of Girls' School, Madras Range, Mount Road.
Sub-Registrar's Office, Mount Road, or South Madras, Royapetta.
Sub-Registrar's Office Sowcarpet, North Madras or North Beach Road, Madras.
Sub-Registrar's Office, West Madras, Poonamallee Road.
Surgeon-General with the Government of Madras, Teynampet.
Survey Office, Chepauk.
Thasildar of Madras, North Beach Road, Madras.
University of Madras, Chepauk.
Wireless Telegraph Office, Fort St. George and Meenambakam.

ASSOCIATIONS, INSTITUTIONS AND SOCIETIES IN THE CITY.

PACHAIYAPPA'S TRUST.

Pachaiyappa's College, Madras.

MEMBERS OF THE BOARD.

Dewan Bahadur V. Tirumalai Pillay (President).
P. T. Kumaraswamy Chetty, B.A.
Rao Bahadur O. Thanikachallam Chettiar, M.A., B.L., M.L.C.
A. Rangaswamy Iyengar, B.A. B.L.
P. M. Sivangnana Mudaliar, B.A., B.L.
P. V. Nataraja Mudaliar, B.A., B.L.
K. C. Desikachariar, B.A. B.L.
Sir M. C. T. Muthiah Chettiar, M.L.A.
Dewan Bahadur G. Narayanaswamy Chetty.

TRUSTEES OFFICE ESTABLISHMENT.

P. C. Subrahmanyam Pillai, B.A., B.L. (Secretary).
T. S. Nanjundappa, Head Clerk.
A. Adinarayanaswamy Naidu, Head Accountant.
A. C. Nataraja Iyer, Assistant Accountant.
T. Govinda Rao, Deputy Accountant.
V. K. Govindaraja Mudaliar, Record Keeper.
A. Jambulinga Mudaliar, Cash Keeper.
L. V. Sreenivasa Iyer, Typist
C. Ramaswamy Naidu, Receiving & Despatching Clerk.
G. Chandrasekaram Pillai, Provident Fund Clerk.
V. Devaraja Mudaliar, Cash Accountant.
V. Ranganatham Pillai, Bills Accountant.
V. Govindarajulu Naidu, Circulation Clerk.
M. Parthasrathy Mudaliar, Building Overseer.
B. Kalyanasundara Mudaliar, Assistant Overseer.

Madras Text-Book Committee.

1. The Madras Text-Book Committee has been appointed for the following purposes:—

(a) To take into consideration such books as may be submitted to it by the Director of Publ[illegible] Instruction and to advise him in regard to their suitability as text book for the several classe[illegible] and forms in recognized schools the list in each subject and for each class or form being as varie[illegible] and complete as possible, so that managers of schools may have a wide field in which to exercise th[illegible] freedom of choice vested in them.

Presdt.—The Director of Public Instruction.

For Further names and particulars of the Association etc. See [illegible]

THE MADRAS ATTORNEYS' ASSOCIATION AND NOTARIES PUBLIC.

HIGH COURT BUILDINGS MADRAS.

President.—H. Brightwell. *Hon. Secy.*—S. G. Satagopa Mudaliar, B A.

Alasingara Chari, M. O., 2, Anumantharayan Covil Street, Triplicane.
Ananda Ranganatham Pillai, Tanjore.
Arunachala Iyer, 3, Thambuchetty St.
Atkinson, J. R., 6, Esplanade.
Balasubramaniam, P , 17, Linga Chetty St.
Bewes, Leonard Henry, Notary Public. England 1898. *See* Short, Bewes & Co., Notaries Public, Adayar.
Moresby and Taylor, Solicitors and Notaries Public, High Court House. *Partners.*—C. Moresby and Taylor.
Chapman & Gonsalves, Solicitors, Oriental Chambers, Ootacamund.
Chokalingam, M., B.A., Kondichetti St.
Edge, S. V. *See* Edge and Genge.
Genge, H. A. P *See* Edge and Genge.
Graham, H. J., Ootacamund.
Grant and Greatorex, Solicitors and Notaries Public, 113, Armenian St. and Bangalore. *Sole Partner.*—E. F. Greatorex. *Assts* —N T. Shamanna, B.A. B.L. and Srinivasa Aiyangar, T. V
Jagannatha Rao Naidu, T., 336, Thambu Chetty Street.
Jagannatha Rao Naidu, P., Kondi Chetty Street
Jones, H. J. M, *see* King & Partridge.
Kandasawmy, A. Sunkurama Chetty.
King and Partridge, Solicitors and Notaries Public. *Partners.*—P. W. Partridge. H. J. M. Jones and W. H Shell, Kondi Chetty St., Madras. *Asst.*—T. S. Narasiah.
Krishnan V., 4, Singarachari Street, Triplicane.
Moresby, C., "Warratah," Nungumbaukm. *See* Brightwell and Moresby.
Muthusawmy Pillay, Tanjore.
Narasiah, T. S., George Town. *See* King and Partridge.
Partridge, P W., Victoria Crescent. *See* King and Partridge, England, 5th November 1903.
Rajamanikka Mudaliar, S., B A., B.L. *Partner.*—Messrs Short, Bewes & Co.
Ramachandra Chetty, P. *Partner.*—J. R. Atkinson & Co.
Rencontre, A. E., Palmwood Kilpauk
Satagopa Mudaliar, S. G , B.A., "Neela Vilas", Poonamallee Road, Egmore.
Sell, W H., India, 10th August 1911, England, Asst., King and Partridge.
Short, Bewes & Co., Solicitors and Notaries Public. Christian College Buildings *Partners.*—Leonard H. Bewes.
Subramanyam, S, Patel Building, Esplanade.
Sundararaja Iyer M. P., 302, Linga Chetty Street.
Sudarsana Raju, P. V., Royapettah High Road.
Taylor, L. M.
Thiruvengadam, P. *See* Ramanathan & Co.
Varadaraja Mudaliar, V. *Office*—Patel's Building, Esplanade. *Residence*—Komaleeswaranpetta.
Vijayaragavalu Naidu, C. *Residence.*—Thiruvatiyoor High Road, Madras, N.E.
Walker, S. A., Court Chambers, Ootacamund.
Wilkins, Coimbatore.
Sundarachari, C. T, *Asst.*, Short Bewis & Co.
Veeraragavachari, R , *Asst.* Atkinson & Co

MADRAS BAR ASSOCIATION.

HIGH COURT BUILDINGS, MADRAS.

Abbreviations. M—Middle Temple; I—Inner Temple; L—Lincoln's Inn; G—Gray's Inn; A—Advocate

The dates against names *denote* dates of Call to the Bar in England.

MADRAS BAR ASSOCIATION.

PRESIDENT.

* John Collyer Adam, Barrister-at-Law M. 26 January 1905, Public Prosecutor, Madras.

HONY SECY.

*A. H. Chowrryappah Barrister-at-Law M. 20 April 1921.

MEMBERS.

Appa Rao, D., L. 4 June 1913.
Aiyar, R. N , L 15 October 1911.
Aseem, Muhammad Abdul, L. 11 May 1921.
Badsha, M. A., I. 26 January 1918
Balakrishnan, A K., M. 29 July 1922.
Chari P K., G. 14 April 1920.
Chenchiah, P , A. 18 July 1913.
Cornish, H. D. Administrator-General and Official Trustee of Madras, I. 11 June 1902
Ethiraj, V. L., L. 4 June 1913
Ganpati, K. N., G. 18 November 1918
Govindarajulu, S., L. 7 December 1922.
Grant Nugent, I. 1 May 1901.
Kameswara Rao, P., A. 10 October 1923.
Krishna Menon, K., M. 31 January 1921.
* Kunhi Raman, C., Acting Principal, Law College, Madras. M. 15 November 1920.
Kurup, T. C. K., G. 4 June 1913.
Kurup, T. Krishna, M. 17 November 1913.
*Menon, K. P. M., Crown Prosecutor, Madras. M. 17 November 1904.
Mockett Vere, I 13 May 1908.
Nambiyar, O T. G., A. 5 December 1919.
Narasimham, M., I. 17 November 1911.
Nooridin, M., L. 7 April 1920.
Padmanabha Pillai, K. P., L. 26 February 1917.

* Members of the Bar Council.

Rai, B. L. N., A. 13 July 1923.
Rajagopalan, N. K., I. 17 January 1918.
Ramaswami Ayyar, The Hon'ble Mr. C. P., A. 14 July 1903.
Sambasiva Rao, C., M. 4 June 1913.
Sankara Narayana, B. C., I. 17 September 1917.
Shenai, K. R., A. 8 October 1906.
Smith, C. Sidney, G. 27 June 1900.
Srinivasa Gopala Chari, S. T., A. 7 April 1909.
Subbarayan, P., G. 28 January 1918.
Sundaram, A, G 28 June 1909.
Sundaram, G. S., M. 27 January 1913.
Thornton, E L. R., I. 8 June 1910.
Unger, C. Ramsay, M 26 November 1919.
*Vaz, F. S., L. 5 April 1921.
Venkatasubramanyam, K. V., A. 28 November 1917.
Desikan, K. S., M. A., M. L., A.
Doraswamy Iyer, S., B.A., B.L., A.
Krishnamachariar S., B.A., B.L., A.
Krishnaswamy Ayyangar, K. S., B.A., B.L, A.
Krishnaswamy Ayyar, G., B.A., B.L., A.
Ramanathan, T. V., M.A., M.L., A.
Ramanathan, P., Advocate, B.A., M.R.A.S., F.R E S., 20th July 1924.
Venkatachariar, C. S., B.A, B.L., A.
Venkatarama Sastriar, T. R, B.A., B.L., A.
Venkatarayaliah, A, B A., B L. A.

MOFUSSIL MEMBERS.

A. S. Cowdell, M. 27 January 1902 Ootacamund.
C. Kotti Reddy, Cuddappah.
C. J Pillay, Palghat.

MADRAS HIGH COURT VAKILS' ASSOCIATION, HIGH COURT BUILDING, MADRAS.

President.—T. R. Ramachandra Aiyar. *Librarian* —P. Somasundaram.
Secretaries —T. V. Muthukrishna Aiyar. P. Venkataramana Rao Nayudu.

Abdulla Kutti, K. P., B.A., B L.
Alagasingaracharıar, S., B.A., B.L.
Ananda Rao, T., B.A., B.L.
Ananta Alwan, T C. A., B.A., B.L.
Ananta Ayyar, T.A., B.A, B.L.
Anantakrishna Aiyar, C. V., B.A., B.L
Anantarama Aiyar, S. B.A., B.L.
Anantarama Aiyar, T S., B.A., B.L.
Anantarama Aiyar, Tiruvadi S., B.A., B.L.
Appaji Rao, T., B A, B.L
Appuswami, P. N., B.A, B.L.
Aravamutha Aiyangar, K., B A., B.L.
Aravamutha Aiyangar, S., B.A., B.L., Hyderabad
Arumainatham Pillai, T., B.A., B.L.
Arunachallam, T. R., B.A. B.L.
Babu Rao, K G., M A., B L.
Bakthavatsulu Naidu, C., B.A., B.L.
Balasingam Satya Nadar, S., B.A., B.L., Pudukotai.
Balakrishna Chetty, T., B.A., B.L.
Balasubramania Aiyar, K. B.A., B.L.
Balasubramania Mudaliar, M.
Bal krishna Menon, P.
Bapiraju, P
Bashyam Aiyangar, T. C A.
Bashyam Aiyangar, K., B.A, B.L.
Bhupathi Chetty, S.
Champakesa Ayyangar, K. S., B.A., B.L
Chakravarthi Iyangar, T.
Chandrasekara Iyer, N., B.A., B.L.
Chandrasekara Iyer, P. S.
Chellam Iyah M. V, B.A., B.L.
Chellam Aiyah, V., B.A., B L.
Chidambaram, A. B.A., B.L.
Chidambaram Pillai, E. S.
Chokanatham Chetty M.
Desikachariar, S., B.A., B.L.
Desika Chariar K. C., B.A., B.L.
Desikachariar, P C., B.A., B.L.
Desikachariar, W. V., B.A., B.L.
Devasagayam, G, B A., B.L.
Devanatha Aiyangar, V. V., B.A., B.L.
Devasagayam, G, B A., B L.
Doraiswami Ayyar, E., B.A, B.L.
Doraiswami Ayyar. A., B.A., B.L.
Duraiswami Aiyangar, M. N., B.A., B.L.
Duraiswamy Iyengar, K., B.A., B.L.
Duraiswamy Ayyar, S., M.A., B.L., Advocate.
Duraiswami Iyengar, S. P.
Eachara Menon, B.A., B.L.
Ganapathi, Ayyar, P. R., B.A., B.L.
Ganapathi Ayah, V., B.A., B L.
Ganesa Iyer, A., B A., B.L.
Gnanasambandam, R., B.A., B.L., Tinnevelly.
Gopalaswami Aiyangar, S., B.A., B.L.
Gopalaswami Iyengar, K, B.A., B.L.
Gopalaswamy, T. V., Triplicane.
Gopalaratnam, V. R., B.A., B L.
Govindarajahchariar, V., B.A, B.L.
Govindachariar, V. R. K., B.A., B.L.
Govindachariar, V. S., B.A., B.L.
Govinda Marar, K
Govinda Raghava Aiyar, L. A., Diwan Bahadur B A, B L.
Govindaraja Mudaliar, C. S., B.A., B.L.
Govindarajulu, Y.
Govindan, B, Rose Villa, Mylapore.
Guruswami Chetty, Salla, Diwan Bahadur B A., B.L.
Hamid Ali, P., Kosapettai.
Hari Rao, P., B A., B.L.
Jagadisa Aiyar, S., B.A., B L.
Jagannadha Aiyar, K., B.A., B.L.
Jagannadha Aiyangar, R
Jagannatha Rao Naidu, A., B A., B.L.
Jagannatha Doss, B., B.A., B L.
Jayarama Aiyar, K. S, B.A., B.L.
Kallabhiran Aiyangar, V. S., B.A, B.L.

Kamanna, K., B.A., B.L.
Kesava Iyengar, R., B.A., B.L.
Kothandarama Aiyar, W., B.A., B.L.
Krishna Aiyar, M. N., B.A., B.L.
Krishna Aiyar, N. A., B.A., B.L.
Krishna Aiyar, P. G., B.A., B.L.
Krishnabharati, M., B.A., B.L.
Krishna Menon, A. V. K., B.A., B.L.
Krishna Rao, A. V.
Krishna Rao, R., B.A., B.L.
Krishnama Chariar, C., B.A., B.L.
Krishnama Chariyar, S., B.A., B.L.
Krishnama Chariar, K., B.A., B.L.
Krishnamurthi, E., B.A., B.L.
Krishnaswami Ayyar, G., B.A., B.L.
Krishnaswami Aiyar, T. R., B.A., B.L.
Krishnaswami Aiyangar, K. S., B.A., B.L., Advocate.
Krishnaswami Aiyangar, K., B.A., B.L.
Krishnaswami Iyengar, S., B.A., B.L.
Krishnaswami Aiyar, Alladi, B.A., B.L.
Krishnaswami Ayyar, T. M., B.A., B.L.
Krishnaswami Ayyar, K. V., B.A., B.L.
Krishna Aiyar, G., B.A., B.L., Ongole, Guntur.
Krishna Mohan, V., B.A., B.L.
Krishna Janakiram, P.
Kumaraswami Aiyah, T., B.A., B.L.
Kunjitapadam Aiyar, N., B.A., B.L.
Kuppanna Rao, P. J., B.A., B.L.
Kuppuswami Aiyar, R., B.A., B.L.
Kuppuswami Ayyar, A., B.A., B.L., Tanjore.
Lakshmana Ayyar, K. S., B.A., B.L.
Lakshmana Ganti, B.A., B.L.
Lakshmikantha Mudaliyar, C. R., B.A., B.L.
Madhava Nayar, K. V.
Madhvaroya Mudaliyar C., B.A., B.L.
Mahadeva Ayyar, C. V., B.A., B.L.
Mahadeva Sastri, V. K., B.A., B.L.
Mahalingam, S., B.A., B.L.
Markandeyalu, P., B.A., B.L.
Marthandam Pillai, P. N., B.A., B.L., M.L.C.
Mohana Rangam, N. K., B.A., B.L.
Muhammad Ibrahim Sahib, B.A., B.L.
Muhammad Ibrahim, I.
Musalappa Reddi, G.
Muthuswami Aiyar, N., B.A., B.L.
Muthaya Mudaliar, S., B.A., B.L., M.L.C.
Muthukrishna Ayyar, T. V., B.A., B.L.
Nagaraja Aiyar, S., B.A., B.L.
Nageshwara Aiyar, P. N., B.A., B.L.
Nageswara Aiyar, C. S., B.A., B.L.
Naghaswami Ayyar, P. S., B.A., B.L.
Nallasivam Pillai, T., B.A., B.L.
Narasimha Ayyar, A., B.A., B.L.
Narasimha Aiyar, K., B.A., B.L.
Narasimha Aiyangar, K., B.A., B.L.
Narasimha Aiyangar, T., B.A., B.L.
Narasimha Aiyangar, V., B.A., B.L.
Narasimhachari, V. S., B.A., B.L.
Narasimhachari Akur, B.A., B.L.
Narasimhachari, S. K., B.A., B.L.
Narasimhachari, C., B.A., B.L.
Narasimha Aiyyar, N. P., B.A., B.L.
Narayana Ayyangar, K. S., B.A., B.L.
Narayanaswamy Aiyar, K., B.A., B.L.
Narayanaswami Aiyar, R., B.A., B.L.
Narayana Aiyar, T. S., B.A., B.L., Trichur.
Narayana Ayyar, K. R., B.A., B.L.
Narayana Aiyar, P. R., B.A., B.L.
Narayana Ayyar, V., B.A., B.L.
Narayana Ayyar, S. V., B.A., B.L.
Narayanaswami Ayyar, A. V., B.A., B.L.
Nataraja Mudaliar, P. V., B.A., B.L.
Natarajan, A. S., B.A., B.L.
Natesa Sastriar, S., B.A., B.L.
Natesa Sastriyar, T. S., B.A., B.L.
Nilakantam, C. L., B.A., B.L.
Neelamegachariar, D. V., B.A., B.L.
Padmanabha Iyengar, C., B.A., B.L.
Pambanatha Aiyar, N., B.A., B.L.
Panini Rao, P., B.A., B.L.
Panchapagesa Sastriar, S., B.A., B.L.
Pappu Satyanarayana, B.A., B.L.
Paravasthu Srinivasachari.
Patanjali Sastri, M., B.A., B.L.
Parthasarathy Ayangar, S. K., B.A., B.L.
Parthasarathy Aiyangar, S., B.A., B.L.
Parthasarathy Aiyangar, B.
Pattabhirama Aiyangar, C., B.A., B.L.
Pattabhirama Aiyar, T., B.A., B.L.
Periyaswami Gounder, K., B.A., B.L.
Pinto, J. A., B.A., B.L.
Ponnuswami Aiyar, S., B.A., B.L.
Purushothama Aiyangar, R.
Radhakrishnaiya, V., B.A., B.L.
Ragavachariar, T. G., B.A., B.L.
Raghava Rao, Ch., B.A., B.L.
Ragunatha Sastrigal, V., B.A., B.L.
Ragunatha Rao, A., B.A., B.L.
Ragunatha Rao, T. S., B.A., B.L.
Rajagopala Aiyar, V., B.A., B.L.
Rajagopala Aiyar, T. S., B.A., B.L.
Rajagopala Aiyangar, R., B.A., B.L.
Rajagopalachari, M., B.A., B.L.
Rajagopalachari, P. C., B.A., B.L.
Rajagopalachari, P., B.A., B.L.
Rajagopalachari, C. V., B.A., B.L.
Rajagopala Sastry, K. N.
Rajagopalachari, S.
Rajah Aiyar, K., B.A., B.L.
Rajagopalachari, N., B.A., B.L.
Ramachandra Aiyar, A., B.A., B.L.
Ramachandra Aiyar, T. R., B.A., B.L., Diwan Bahadur.
Ramachandra Aiyar, P. S., B.A., B.L.
Ramachandra Aiyar, K., B.A., B.L.
Ramachandra Raju, P. V., B.A., B.L.
Ramachandra Rao, M., B.A., B.L.
Ramachandra Rao, Pantulu, T. B.A., B.L.
Ramadoss, V., B.A., B.L.
Ramanatha Rao, V. N., B.A., B.L.
Ramalinga Aiyar, C. M., B.A., B.L.
Ramaswami Ayyangar, D., B.A., B.L.
Ramaswami Ayyangar, P. S., B.A., B.L.
Ramaswami Iyengar, V., B.A., B.L.
Ramaswami Aiyar, A., B.A., B.L.
Ramaswami Mudaliar, A., B.A., B.L., M.L.C.
Ramaswami Iyer, T. S., B.A., B.L., Diwan Bahadur
Ramachandra Naidu, P., B.A., B.L., Coimbatore.
Ramiah, T. D., B.A., B.L., Tanjore.
Ramakrishna Aiyar, K. P., B.A., B.L.
Ramakrishna Ayyar G., B.A., B.L.
Ramakrishna Aiyar, P. R., B.A., B.L.
Ramamoorthi, K. B.A., B.L.,
Ramanatha Aiyar, T. V., M.A., M.L., Advocate.

"Amrutanjan" corrects Life's Little ills.

Ramanuja Iyengar, M. S., B.A., B.L. Vepery.
Ramaswami Aiyar, S., B.A., B.L.
Ramaswami Naidu, M. V., B.A., B.L.
Rama Rao, C., B.A., B.L.
Rama Rao Sahib, C. S., Chandra Vilas, Luz, Mylapore.
Rama Rao, N., B.A., B.L.
Rama Iyer, N., B.A., B.L. Palaghat.
Ramachandra Ayyar, S. S., Nadu Street, Mylapore.
Ramanatha Devay, S., Kesavier Street, P. T., Madras.
Ramanathan, V. K., B.A., B.L.
Ramaswami Aiyar, Salem, B.A., B.L. Dindigul.
Ramaswami Ayyar, T. M., B.A., B.L., Dindigul.
Rangachari, R., B.A., B.L.,
Rangachari, S., B.A., B.L.
Rangachariar, T., B.A., B.L.,
Ranganatha Ayyar, T. B., B.A., B.L.
Rangarao, P. V., 6, Veerabadran Street, Mylapore.
Rangaramanujam, S. G., B.A., B.L.
Rangaramanujachariar, T., B.A., B.L.
Rangasesha Aiyangar, K.
Rangaswamy, T. K., B.A., B.L.
Rangaswami Iyengar, K. R., B.A., B.L.
Rangasawmi Aiyangar, V., B.A., B.L.
Rangaswamy Iyengar, S., B.A., B.L.
Rangaswami Ayyangar, N. S., B.A., B.L.
Rangaswami Ayyangar, W. V., B.A., B.L.
Sadagopah Chariyar, R., B.A., B.L. (Rtd.).
Sampath Iyengar A. C., B.A., B.L.
Sankara Ayyar, K. S., B.A., B.L.
Sankara Ayyar, S., B.A., B.L.
Sankara Mudaliar, S. S., B.A., B.L.
Sankara Rayar, C., B.A., B.L.
Sankara Aiyar, S. E., B.A., B.L.
Sankaran Unni, E., B.A., B.L.
Sarvothama Rao, K. P.
Satyamurti Ayyar, S., B.A., B.L., M.L.C.
Satyanarayana A., B.A., B.L.
Satyanarayana, B., B.A., B.L.
Satyanarayanamurti, K., B.A., B.L.
Satyanarayana Pappu B.A., B.L.
Satyanarayana Rao, P., B.A., B.L.
Sesha Ayyah, A. V., B.A., B.L.
Sesha Chariar, V. C., B.A., B.L.
Sesha Aiyangar, K.V., B.A., B.L.
Sesha Aiyar, N. R., B.A., B.L.
Sheshachala Aiyar, B. C., B.A., B.L.
Seshachala Aiyar, T. N.
Seshadri Aiyangar, R.
Seshagiri Row, R. V., B.A., B.L.
Seshagiri Sastriar, C. A., B.A., B.L.
Seshan, T. K., B.A., B.L.
Seturama Sastriar, R., B.A., B.L., Calicut.
Shanmugha Nainar, A., B.A., B.L.
Sitarama Rao, B., B.A., B.L.
Sitaram Ayyah, C., B.A., B.L.
Siva Rama Menon, A., B.A., B.L.
Sivapragasa Moodaliyar, V., B.A., B.L.
Sivaramakrishna Aiyar, G. R., B.A., B.L. Tinnevelly.
Somasundaram, P., B.A., B.L.
Somaiya, B., B.A., B.L.
Srinivasa Aiyangar, T. R., B.A., B.L.
Srinivasa Aiyangar, S., B.A., B.L.
Srinivasa Aiyangar, R., B.A., B.L.
Srinivasa Iyengar, A., B.A., B.L.
Srinivasa Iyengar, N., B.A., B.L.
Srinivasa Chary, T. D., B.A., B.L.
Srinivasachariar, M. M.
Srinivasachari. N.
Srinivasachariar, N., B.A., B.L.
Srinivasachariar, P., B.A., B.L.
Srinivasa Rao, T. S., B.A., B.L.
Srinivasa Ayyar, A. S. B.A., B.L.
Srinivasa Ayyar, N. S., B.A., B.L.
Srinivasa Aiyar, S., B.A., B.L., Mayavaram.
Srinivasa Rao, K., B.A., B.L.,
Srinivasa Aiyar, K. G., B.A., B.L.
Srinivasa Sastri, T. N., B.A., B.L.
Srinivasaragavan, S., B.A., B.L.
Srinivasagopala Iyengar, T. R., B.A., B.L.
Srinivasamurti, C., B.A., B.L.
Subramania Aiyar, N. B.A., B.L.
Subramania Aiyar, K. I., B.A., B.L.
Subramania Ayyar, S., B.A., B.L.
Subramaniya Aiyar, P. N., B.A., B.L. Tanjore.
Subramania Aiyar, S., B.A., B.L.
Subramania Aiyar, T. S., B.A., B.L.
Subbaraya Aiyar, M., B.A., B.L.
Subramania Sastry, S.
Subrahmanyam, C. V., B.A., B.L.
Subramaniam, N., B.A., B.L.
Subramania Mudaliar, M., B.A., B.L.
Subba Rao V., B.A., B.L.
Sundara Reddiyar, E. V., B.A., B.L.
Sundararaja Ayyangar, S., B.A., B.L.
Sundara Aiyar, M., B.A., B.L.
Sundara Ayyar, M. A., B.A., B.L.
Sundaram, P. C., B.A., B.L.
Sundaresa Ayyar V., B.A., B.L.
Suryanarayana, V., B.A., B.L.
Surianarayaniah, A., B.A., B.L.
Swaminathan, C. S.
Swaminathan, N., B.A., B.L.
Swaminatha Aiyar, N., B.A., B.L.
Swaminatha Ayyar, A., B.A., B.L.
Thanekasam Pillai, T. S., B.A., B.L. Bellary.
Thanikachala Mudaliyar, E. N., B.A., B.L.
Thathachary, N. R. K., B.A., B.L.
Thirumalachary, G. N., B.A., B.L.
Thirumalai Thathachariar, R. B.A., B.L.
Tiruvenkatachari, G., B.A., B.L.
Tyagaraja Aiyar, T., B.A., B.L., Kumbakonam.
Varadachariar, S., B.A., B.L.
Varadachariar, K., B.A., B.L.
Vaithianatha Aiyar, V., B.A., B.L.
Vaidyanathan, K. S., B.A., B.L.
Vasudeva Rao R., B.A., B.L.
Vedachallam Pillay, N., B.A., B.L.
Vedantam, T. M., B.A., B.L.
Vencatachallam, A., B.A., B.L.
Vencatachallam Aiyar, K. B., B.A., B.L.
Vencatachariyar, C. S., B.A., B.L.
Vencatachariyar, V., B.A., B.L.
Vencatarayaliah, A., B.A., B.L.
Vencataramani K. S., B.A., B.L.
Vencatanarasiah, L., B.A., B.L.
Vencataramana Rao, P., B.A., B.L.
Vencataramana Sastriyar, T. R., B.A., B.L.
Vencatasubramiah, C., B.A., B.L.
Venugopaul Chetty, S., B.A., B.L.
Venku Aiyar, A. S., B.A., B.L.

Use "**Amrutanjan**" and watch the pain go.

Vencata Rama Sarma, E., B.A., B.L.
Vencata Rama Aiyar, M. S., B.A., B.L.
Vencata Rama Aiyar, V. S., B.A., B.L.
Vencata Rama Aiyar, T. L., B.A., B.L.
Venkatarama Aiyar, P. S., B.A., B.L.
Venkatarama Raju, K., B.A., B.L.
Venkatarama Aiyar, S., B.A., B.L.
Venkatasubbha Rao, A., B.A. B.L.
Veeraraghava Aiyar, C., B.A., B.L.
Veeraraghava Aiyar, L. S., B.A., B.L.
Vijayaraghavachari, N. C., B.A., B.L.
Vijayaraghavachari, T. R., B.A., B.L.
Vinayaka Rao, E., B.A., B.L.,
Viraragavalu Chetty, C., B.A., B.L.
Viraragavachary, V. C., B.A. B.L.
Visvanadha Sastrigal, V., B.A. B.L.
Visvanatha Aiyar. A. S., B.A., B.L.
Viswanatha Sastry, K. S. B.A., B.L.
Visvanatha Aiyar, R., B.A., B.L.
Visvanatha Aiyar, V., B.A. B.L.
Visvanatha Sastri, A. V., B.A., B.L.
Visvanatha Ayyar, A., B.A., B.L.
Viyyana, V., B.A., B.L.
Yagyanaraya Adiga, K., B.A. B.L.

Colleges in the City.

For Trades Associations *See* Section		...	V.
Clubs in the City, *See*	Page	...	485.
Lady Willingdon Medical School	,,	...	294
Lady Willingdon Training College	,,	...	296
Madras Christian College	,,	.	278
Madras Govt. Mohn. College	,,		279
Madras Pachaiyappa's College	,,	...	279
Madras Presidency College	,,	..	279
Madras Queen Mary's College	,,	..	281
Madras Women's Christian College	,,	..	284
Madras Wesley College	,,	..	286
Madras Law College	,,		292
Madras Medical College	,,	...	292
Madras St. Christopher's Training College	,,		296
Madras Veterinary College	,,		297
Madras Sanskrit College	,,	..	303
Govt. Medical School, Rayapuram	,,	.	295
High Schools for Boys	,,		298
Do. Girls	,,	...	301
Technical Schools	,,		304

MADRAS AYURVEDIC COLLEGE

41, HARRIS ROAD, PUDUPET, MOUNT ROAD.

The College trains students for the Ayurveda Bhushana and Bhishagvara Examinations of the College and the Ayurvedacharya, Visarada and Vaidya Examinations of the All-India Ayurveda Vidya Peetha. There are three sections—Sanskrit, Telugu and Tamil.

Principal.—Dr. A. Lakshmipathi, B.A., M.B & C.M.; *Vice-Principal.*—Dr. Y. Sivaramayya, L.M.S.; *Senior Physician.*—Dr. A. Lakshmipathi, B.A., M.B., & C.M., *Surgeon-in charge* —Dr. V S. Ramaswamy Ayyar, M B. & B.S.; *Professors Sanskrit Section* —Ayurveda Bhushana Y. T. Venkatacharya, A.M., A.C.; Ayurveda Bhusana Pandit K. Subramanya Sastriar, A.K., A.C. and Pandit K Shankunni Menon. *Telugu Section.*—Bhishag Raja Mandalika Venkateswara Rao, Ayurvedabhushana I. V. Sarma (Visarada) A.M., A.C. Ayurvedabhushana M. V. Sastri, A M., A.C. and Bhishagwara V. Sankara Sastri, A.M., A.C. *Tamil Section.*—Dr. C Mathurai Muthu Mudaliar; Vidya Bhupathi Krishna Rao, Baihishagwara M. Nagalingam, A M., A.C.

English Section.—Dr. Y. Sivaramayya, L M.S, (Medicine). Dr. V. S. Ramasami Ayyar, M.B, & B.S., (Surgery). Mr. M. Ramaswami Ayyar, B.A., (Chemistry).

THE RAMAKRISHNA MISSION.

Head quarters for South India —Mylapore, Madras, Basawangudi, Bangalore.

Head of the South Indian Branches.—Swami Sharvananda and Swami Nirmalananda

Chief centres in South India.—Bangalore Cant., Vaniyambadi, Netrampalli, Dharmapuri, Calicut, Quilandi Quilon, Trivandrum, Haripad, Jaffna, Colombo. The Mission maintains or a number of hospitals, orphanages, schools, free boarding or poor students and other charitable works as well as several ashramas and important publishing centres all over India and Burma. It has also several working centres in Federated Malay States, Singapore, America and Europe

High Schools in the City, *See* Page ... ... 299 to 301

"Amrutanjan's equal is Amrutanjan itself".

SCHOOLS OTHER THAN HIGH SCHOOLS IN THE CITY.

Amaravati Central Hindu Vidyasala, Georgetown, Mint Street, Madras. Object—To impart instruction on National lines and to train youths to be more useful for Hindu Homes. Superintendent.—E. Subramani Mudaliar. Head Master.—R. Guru Ram. Manager.—P. S. Appadurai Mudaliar.

St. Matthias' Church School (Boys and Girls) —Head Mistress—Mrs Walsh.

Mrs Lazarus' Poor School, Elephant Gate.—The pupils receive Christian and elementary instruction daily from qualified teachers. Superintendent.—The Rev. Knud Heiberg, B.A., B.D, 14. Rundall's Road, Vepery.

Mrs. Lazarus' Poor School, Choolai, Pulliantope Street.

Presentation Convent Schools for Young Ladies. Maclean Street, Georgetown. Branch School for young Ladies. Open to receive Boards and Day Scholars at Kodaikanal. for particulars apply.—*Rev. Mother Conducted by the Sisters of the Presentation Convent.*—The High School for Europeans, comprises High, Middle and Primary Departments.

The course of education followed is that prescribed by the Code of Regulations for European Schools.

Technical School.—There is a recognized Technical School attached to the High School.

St. *Xavier's Industrial Class*—This class is composed mainly of orphans who have completed their general education. They are taught lace-making, drawn-thread work embroidery, etc.

Presentation Convent Training College — This department was recently opened by the Nuns of the Presentation Order, in Church Park, Mount Road, for the instruction of young ladies wishing to qualify for all the important professions of "teaching," is under the skilful management and supervision of trained and competent mistresses. All students receive Government stipends and they are allowed to qualify themselves in dress making, drill and drawing.

St. Patrick's Boarding Institution, Elphinstone Park, Adyar, Madras.—This Institution under the management of the Patrician Brothers, is for the education of European and Anglo-Indian Orphans.

Principal.—Rev Bro. L.T. Dineen, O.S.P.

St. Joseph's Presentation Convent, Vepery *Colgrave House, Vepery, Madras.*—The system of education embraces the course of studies extending from the Infant Department to the High School Examination.—Drawing, Painting, Plain and Fancy, Needle-work. Dress-making, Music—Vocal and Instrumental, Theory and Harmony, Shorthand and Type-writing

The Lady Superior, Presentation Convent, Vepery.

St. Thomas' Convent, near the Cathedral of San Thome, Mylapore.—The St Thomas' Convent, San Thomé, Mylapore, is a branch of the Institute of the Franciscan Missionaries of Mary.

A European School (200 pupils) where the children are taught from the Infant Standard to the Middle School Examination. *Boarding Establishment for European and Eurasian Girls. St. Raphael's English School for Indian Girls and Small Boys. When Indian children of respectable families attend. St Joseph's Vernacular School. Indian Orphanage. Home for destitute Widows. Free out-door Dispensary An Industrial School,* where fine underclothing is made, and also Duchess, and other hand-made lace; besides, plain and fancy Needle-work and Embroidery of all kinds *The Sacred Heart Boarding for Indian Girls is attached to this School.*

"Manuel Sowrashtra" Girls' School, No. 80, Kilava Chetty Street, Chintadripet, Madras. This is the only School of its kind in the City of Madras for Sowrashtra and other Hindu Girls.

Correspondent and Head Mistress.—Mrs. Johanna Manuel.

Rao's Institute of Commerce 40, Singarachari Street, Triplicane, Madras. Principal.—A. Srinivasa Rao, F. C. I. (Birm), F B T (Lond.), C E.T D. (Lond.), D Com., etc.

The Institute imparts instruction in all the commercial subjects with Banking and Currency, Shorthand Sloan Duployan System and Typewriting. It is conducted by a qualified staff and coaches students for all grades of all the recognised commercial examinations, such as the Madras Government Technical Examinations, The London Chamber of Commerce, The Association of Accountants, London, etc.

Church of Sweden Evangelical Lutheran Mission Schools. Anglo-Vernacular. Fabricius Secondary School at Pursawalkum.—This School, is a Middle School, and imparts a sound religious education. *Headmaster and Correspondent*—Mr. M. A. Vedanayakam, B.A., L.T.

Pursawalkum Girls' Higher Elementary School.—1849. Religious lessons, singing and needle-work are properly attended to. English is also taught. Attached to this is a boarding establishment. *Correspondent.*—Mrs. A. Berg.

Brick-kiln Road Mixed School.—Correspondent.—Rev. G. Daniel.

Mixed School at Kotichery, Kilpauk.—Teaches up to the Fourth Standard. *Correspondent.*—Rev. G. Daniel.

"Amrutanjan" Everything it has claimed it has done.

Government Hobart Trining Schools for Mohammedan School Mistresses No. 3. WHITE'S ROAD, ROYAPETTAH Has a complete High School. Secondar. Grade. Elementary Higher and Lower grade Teacher's Training class, and an Industrial Class for Mohn Women. *Supt.*—Miss M. T. Tomlinsen M A., L.T. *Head Mistress.*—Miss M. Varguis, B A., L.T. *Assts.*—C. Alexander, B.A., L.T., Miss O. Jeevaratnam. B.A., L.T. and Miss E. Leina, B.A., L.T.

Trinity Chapel School, Park town, Head Mistress—Mrs Bonjour.

St. Mark's School. North Georgetown, Madras.—The school provides such an education for the poor European and Eurasian children of this poverty stricken district as will enable them to earn their livelihood and lead a pious life. Charitable donors invited. *Head Mistress.*—Miss Henegan.

Rajagopal Caste Girls' Schools —The Chetty School is conducted in its own building in Thumboo Chetty Street, the Mint Girls' School in its own premises in Kondalier Street, and the Rayapuram School in a rented building in Mannarswamy Covil Street, Royapuram.

Muthialpet Hindu Girls' Sch ols, 130, Thumbu Chetty Street, Madras, E — This is a purely Hindu institution. Girls are taught up to 5th Standard. *Correspondent*—P. C Rathna Chetty.

Pachaiyappa's High School Department. V. Venkatasubbayya, B.A., L.T., Head Master

Pachaiyappa's Branch Secondary School, Little Conjeeveram. *Head Master.* A Venkatachariar,

Govindu Naicker's Secondary School — *Head Master* —G. Ratnam Pillai, B.A., L.T.

Rao Bahadur C. Cunnan Chettys' Hindu Girls' School. Chintadripet. The School imparts instructions on the National lines Headmaster.—M. A. Nityananda Mudaliar.

Hindu Union Committee School. Choolai. *Secretary and Correspondent.*—L. S. Rajagopal Pillai. The School has been recognized as a complete First Grade Elementary School teaching up to the VIII Standard or III Form.

Lodd Govindas' Gujarati School.—The school is at present located in No. 9, Ekambaresvara Agraharam, a spacious building in Georgetown. *Ag. Head Master* —Joshi Bhanusankar Ajarmar.

Lodd Govindas' Girls' School. Ekambaresvara Agraharam in Georgetown.—M. Vitthaldoss, V. Vallabhadoss, Honorary Secretaries.

Lodd Govindas' School for the Blind. Instruction is given gratis to blind boys in reading, writing, arithmetic, basket-making, mat-making, blinds making rattan-work and such other handicrafts as will enable them to earn a livelihood on leaving school. Only boys under 18 years of age are admitted into the school. The school is in the Nyniappen Naick Street, George-town, Madras. All communications are to be addressed to M. Vitthaldoss V. Vallabhadoss.

Lodd Govindas' Vedic School.—This is intended to give instruction in Hindu Scripture, *viz.*, Vedas, to all the boys of Dvijas, *viz.*, Brahmans, Kshatriyas and Vaisyas. *Apply to*—Brahma Sree Lakshminarasimha Somayajulu Professor of Srouthe and Smarthakarma.

Green Villa Poor School, Nazareth Velli, No. 10, Arunachella Paudar m Street, Pu sewalkum, Vepery, N. C. Established 1903.

Object.—This school was founded for the exclusive benefit of the caste-ridden Panchama community living in and around Pursewalkum. There is a night school for adults. *Founder and Manager.*—S. S. Solomon *President.* A. H Chowriyappa, *Bar-at-law. Vice President.*—S. Balasingam Satya, M.A., B.L. *Manager,* S. S Solomon.

P. Vencatachellum Second Grade Elementary School, No. 83, Narasingapuram, Mount Road.—This Institution exists *exclusively* for the benefit of Panchama girls and boys. Bible Lessons, Reading, Writing, Arithmetic, Grammar, Hygiene, English, Geography, Needle work, Action Songs, School Drill, Singing, Kindergarten. Kummi, Kolattam and Object Lessons are taught. *Manager and Proprietor* —P. Venkatachellum. *Head Master.*—G Paul Pillai.

Brahma Samaj Poor Schools. Hony. Manager.—C. Ethirajulu Naidu, Raja Ram Mohan Roy Free Night School, at 97, Annapillai Street, George-town; and Maharaja Gajapathi Rao Free Night School, Parvathi Bhavan, Pursewalkum High Road, Pursewalkum.

Elementary Boys' School, (64. Pauavattamman Covil Street, Kosapett Perambur Barracks, Madras. N. C.), imparts a sound elementary education to the children of the backward and depressed classes. *Hony. Secretary and Correspondent.*—A. G. Ratnam.

Egmore Balika Patasala. No. 66, High Road, Egmore, Madras. Object.—The Patasala was *started on 19th, June* 1908 with the sole object of extending free primary education as far as possible to the destitute children of the locality; and it is achieving its object admirably.

Ordnance Department Lascars Line Primary School, Vepory. *Honoary Lady Superintendent.*—Miss Haunay Mercy. O. Rajavelu Chetty. M.A., B.L., Secretary.

The school is under the general supervision of the People's Service League which carries on Social Service work in the locality.

Indian Christian School, Cross Road New Washermenpet.—It is intended for Orphan and destitute children of Panchama origin.

When you suffer from Pain, remember "Amrutanjan".

chools for Panchamas. Maintained by the Madras Tamil Mission. *Higher Elementary School.*—Portuguese Church Street, North Georgetown *Upper Primary School.*—Kondi Tope Cheri, North Georgetown. *Primary Schools.*—Vasagapamadai Cheri, Georgetown; Tangal Cheri, Saidapet Taluq; Santhangadu Cheri Saidapet Taluq; Tiruvottivur Cheri, Saidapet Taluq; (For Fishermen) Kalladipet Said p t Taluq; (For Fishermen,) Tiruvottivur, Kuppam, Saidapet Taluq; *Upper Primary School.*—For Sudra children, Kaladipet, Saidapet Taluq.

Olcott Panchama Free Schools.—Book binding, cane-work and sewing are taught. They are five in number:—(1 Damodar Free School, Teynampet, (2) Olcott Free School, Adyar. (3 Tiruvallur Free School, Mylapore, (4) H. P. Blavatsky Memorial Free School, Kodambakam and (5) Annie Besant Free School. Krishnampet *Superintendent.*—Miss E. Orr.

Thanikachala Mudaliyar, P. Hindu Girls' School, Washermenpet. The staff consists of a Headmaster and five Assistant Mistresses and three conductresses—all Hindus.

Buckingham and Carnatic Mills Schools, Stephenson Road, Perambore *Object.*—To educate by day-classes half timers, and by night-classes operatives in the Buckingham and Carnatic Mills, and to qualify them more fully for their work in the factories.

Joint Principals.—Miss M. D. Sage, M.A. and Miss G. A Pearce. *Asst. Supdt.* Miss Barron, M.A. and Miss Theobald.

Technical Institutions, *See page* ... 304

CO-OPERATIVE SOCIETIES FUNDS & NIDHIS IN THE CITY.

Anglo-Indian Family Benefit Fund.

White Memorial Hall, Egmore

Started 1882. To secure, disburse or apportion as bonuses or death benefits to the nominees of deceased members or subscribers the entire income of the Fund. Everyone, male or female, of the Anglo-Indian community, whose age is not below 18 not above 55 years is eligible for admission. Monthly contribution Re. 1-8-0.

Anglo-Indian Provident Fund.

White Memorial Hall, West Riverside Road, Egmore, Madras.

ESTABLISHED 1887.

This is one of the funds which originated with the Anglo-Indian Association It has three classes to suit persons of various means. The *fixed monthly contributions* are 1 rupee for Class A, 8 annas for Class B and 4 annas for Class C; these sums include working expenses. The Fund is worked on the same lines more or less as the Family Benefit Fund.

Secy. and Tresr.—D. Holman.

The Central Co-operative Printing Press Ltd., Chintadripet.

The Chintadripet Co-Operative Bank, Limited.

This was organised in 1915 and has become popular by its usefulness to the middle class people.

Director.—B. Venugopal Naidu.

Secy.—B. Sundarabashiam Naidu, B.A. F.R.E.S.

The Co-operative Officials Co-operative Society, Ripon Buildings, Madras.

Countess of Dufferin's Fund.

MADRAS BRANCH New line Surgeon General's Officer, Madras.

Hony Secy. and Tresr.—P. F. Mathias, B.A., M R.C M.

Joint Hony. Secy.—Major D. P. John-

Indian Christian Provident Fund.

Established in 1884 and worked under the Indian Assurance Companies' Act of 1912.

Hony Secy.—Rev. J .N. Devadason.

The Madras-Chingleput Co operative Staff Co-operative Society, Chepauk.

Madras Christian Benefit Fund, Limited.

Indira Lodge, Peter's Road, Royapettah

Registered under the Indian Companies' Act VI of 1882 as a *Permanent* Fund. Open to Christians as well as others.

Secy.—J H. Hensman.

The Madras City Co operative Bank Ltd., 12, Kariappa Mudaly Street, Vepery.

The Madras Government Servants Co-operative Society, Triplicane.

The Madras High Court Staff Co operative Society. Esplanade, Madras.

Madras Military Assistant Surgeons' Fund.

"Smith's Gardens", Chetput.

Balance on 31-3-'4, was Rs. 3,79 109-7-10. The Fund was established under the orders of Government, for the benefit of the widows and orphans of the members of the Indian Medical Department of the Madras Medical Establishment.

Secy.—Major A. W. Lynsdale.

Trustees.—F. W A Cosban, I M. D., Capt. P. T. Duckworth, I. M. D, E. A. Stevenge. I. M. D , C. E. Tailor, I. M. D. and T. J. Gilson, I. M. D.

Provincial Trustees.—Capt. C. T. M· Nichol s, I. M. D. and E Duckworth, I. M D.

The Madras Post and Telegraph Co. operative Credit Society, General Post Office, Madras.

The Madras Salt Loader's Co-operative Society, Salt Cotaurs, Madras.

The Madras Secretariat Staff Co-operative Society, Secretariat, Fort, St. George's, Madras.

The Madras and Southern Mahratta Railway Employees Urban Bank, Ltd., Royapuram.

The Madras Vellala Bank.

Registered under Act II of 1912 (India).

Objects.—To advance loans to the members of the Vellala community in the whole city and to receive deposits from all citizens of Madras at 7½ per cent per annum.

Presdt.—P. Ramanathan, B. A., M.R. F.R.E.S., Advocate.

Vice-Presdt.—A Mankica Mudaliar Passing Officer, Imperial Bank of India.

Hony. Secy.—T Sivapatha Mudaliar.

Legal Adviser.—P. M. Sivagnana Mudaliar.

Directors.—V. Sivaprakasa Mudaliar, B.A., B.L., G. Ratnam Pillai, B.A., L.T C. A. Rajavelu Mudaliar.

Mylapore Hindu Permanent Fund (Limited).

ESTABLISHED, 1872.

22, South Mada St, Mylapore.

The object of the institution is to enable persons to save money and to secure loans on the security of jewels, bullion, Government Promissory Notes and immovable properties situated within the limits of the ordinary original civil jurisdiction of the High Court of Madras at a very low rate of interest varying from 6¼ per cent. to 7 per cent. per annum.

Secy.—A. V. Rajam, 24 Pichu Pillai St., Mylapore.

Tiruvateeswarar Hindu Janopakara Nidhi, Ltd.

14, Kuppu Muthu St., Tiruvateeswaranpet, Madras.

Objects (*a*) To raise Shares of Rs. 20 each, (*b*) to receive Current Deposits and pay monthly interest at 9 % per annum, (*c*) to receive Savings Deposits for a limited period of 45 months and pay Rs. 100 for every Rs. 2 paid monthly and (*d*) to grant Loans on Jewels. Share Certificates, Landed Properties, etc.

Presdt. and Trustee.—T. Srinivasa Pillai.

Secy. and Tresr.—P. Srinivasa Mudaliar.

The Triplicane Urban Co-operative Society, Ltd., Triplicane.

Presdt.—T. R. Venkatarama Sastriar. B.A., B.L.

Legal Adviser.—A. Sivarama Menon, B.A., B.L.

Managing Director.—N. Swaminatha Ayyar, B.A., B L.

Other Directors.—V. S. Govindachariar, B.A., B.L., Rao Bahadur A. Vedachala Iyer, M. Parthasarathy Iyengar, B.A., V. Ramadoss Panthulu B.A., B.L.

Acting Secy. and Chief Acct.—K. Bashyam Aiyangar.

LIBRARY AND READING ROOMS IN THE CITY.

Brahma Samaj Free Reading Room.

27, Annapillai Street. Georgetown.

Is open free to the public daily from 7 to 9 A.M. and 6 to 8 P.M. every day except Sunday evenings.

Manager.—C. Ethirajulu Naidu.

Connemara Public Library—1896.

Egmore.

See Page 556 Public library open to all.

Danish Mission Reading Room.

38, Popham's Broadway.

Open daily, except Sundays, 4 to 8 P.M. Lectures on religious and social questions on Sundays and Fridays.

Secy.—Rev. K. Heiberg, B A., D.D.

The Ganesa Library.

Near Washermanpet Post Office.

Contains valuable Tamil and English novels. Open daily 6 P M. to 8 P M. Issue books for home reading.

Hony. Secy—M. Shunmugam and S. Subramanism

Government Oriental Manuscripts Library (1847).

Egmore, Madras.

English Books, 1,954; Sanskrit and Vernacular Books. 4,559, Manuscripts in South Indian Vernaculars, Mahrathi, Arabic and Hindustani, 7,884: Free. Arrangements made to supply copies of manuscripts to scholars at their own expense and manuscripts lent to responsible persons on certain conditions. Number of visitors 1923-24, 3,277. Number of books consulted 5,720. Curator—S. Kuppuswami Sastri, M.A.

Kennet Library.

This Library contains about 8,000 volumes, chiefly theological works, is situated at the Diocesan Library, St. George's Cathedral. It is composed of books collected by the late Dr. Kennet, others left by the late Bishop Gell, and some volumes since added.

Hony. Librarian.—The Ven'ble the Archdeacon of Madras.

"Amrutanjan" Buy a tin and keep it handy always.

Madras Literary Society (1812).

Nungambakam.

The Library is especially complete in History Biography, Geography, Travel, Literature and Fiction. It is open every week-day from 7 a.m. to 7 p m. A reading and writing room is available for the use of members and their families Resident Members pay a quarterly subscription of Rs. 10; or, optionally, a monthly subscription of Rs.4. Non-resident Members pay Rs. 10 quarterly. Subscribers, I and II classes, having partial privileges, pay quarterly subscription of Rs. 5 and Rs. 3, respectively. Non-resident Members and Subscribers pay the carriage charges of books supplied to them. Hon. Secy.—Dr. John Matthai. Librarian—M.J. McPherson.

Madras University Library (1907),

Egmore.

Free. Deposit Rs. 20. The total number of readers at this library during the year was 14,467 and the number of volumes consulted 21,491. Chairman, University Library Committee—Dr. F. H. Gravely, Librarian—S. R. Ranganathan

Mohammadan Public Library (1850).

Triplicane P O

Sub —Ent. Re. 1, A. Rs 3 Superintendent Moulvi Ghulam Mohideen Sahib

Gopathy Narayanasawmy Chettiar's Free Reading Room

"Krishna Vilas," Teynampet.

The object of the reading Room and library is for the purpose of encouraging the study of English and Tamil literature in their members as well as for the cultivation of "Public Speaking"

The Reading Room will be open free to all from 7 A.M to 8 P M. except Sundays.

Patrons—Dewan Bahadur G Narayana swamy Chetty, Rao Bahadur G. Venkatapathy Naidu and Rao Bahadur Dr. C Natesa Mudaliar, L.M S., M L.C *Presdt.* —T. A. Doraiswamy. *Vice-Presdt.*—N. M. Muthuswamy.

Purasawalkam Circulating Library.

110, Purasawalkam, High Road, Vepery. *Hony. Secy. and Librarian.*—A. Arunachella Mudaliar.

Library & Ranade South Indian Association.

No 72, BRODIE'S ROAD, MYLAPORE.

Objects —The promotion and encouragement of the specialized study of the various branches of knowledge which bear in a direct and practical manner upon the progress of India, by maintaining and improving the "Ranade Library," established by the Association in Mylapore, by holding meetings for lectures and discussions, and by reading and publishing papers and dissertations and the doing of all such other things as are incidental or conducive to the attainment of the above objects.

Joint Secretaries.—L. S Veeraraghava Iyer, B.A., B.L and T. S. Ramaswami Iyer, B A., B.L.

HOSPITALS in the City.—*See* page ... .. . 492.

FIRST DISTRICT, MADRAS.

The Presidency town is divided, for purposes of its medical arrangements, into four districts.

All Government servants living within the jurisdiction of the 1st District Surgeon, go to him for medical examination and certificates The additional duties of the Officer are Superintendent, Government Royapuram Hospital, Royapuram Medical School. Superintendent, Rajah Sir Ramaswamy Mudaliar's Lying-in-Hospital, Medical Inspector of Emigrants, Honorary Secretary and Treasurer, Moneygar Choultry etc.

All places lying north of the Government General Hospital and of the northern esplanade situated within municipal limits.

Surgeon.—Per. Lt Col R. Bryson I.M. S. (on leave.)

Surgeon—Major J. M. Skinner, I.M.S. (Ag.)

SECOND DISTRICT, MADRAS.

All places within municipal limits lying north of the Poonamallee Road and west of Cochrane's Canal.

Asst. Surgn.—Col. T. S. Tirumurti (Ag.)

THIRD DISTRICT, MADRAS.

All places within municipal limits and lying between the Poonamallee and Mount Road.

Asst Surgeon—Col T. S. Tirumoorthy, I.M S (Ag.)

FOURTH DISTRICT, MADRAS, INCLUDING.

(a) AND (b).

All places within municipal limits south of the Mount Road and the house South to Adyar.

Surgeon—Permt. Lt. Col. D. G. Rai, I.M.S.

POSTAL DEPARTMENT.

POSTMASTER-GENERAL'S OFFICE, MADRAS.

(Including Dead Letter Office.)

MOUNT ROAD—10-30 A.M. TO 4-30 P.M.

R. W. Hanson, Bar-at-Law, Postmaster-General.

Capt. G. J. H. Quilter, Dy. P. M. G. (Offg).

Rao Bahadur C. Srinivasa Rao, M.A., Deputy Postmaster-General.

W. G King, Personal Asst. to the Postmaster-General.

Rao Bahadur G. Narasimhulu Naidu, B.A., B.L., Personal Asst. to the Postmaster-General.

K. S. Sheppard, P. A. to Postmaster-General

K. Narayana Rao, Supdt., Postmaster-General's Office

A. S. Doraisawmy Chetty, Head Asst. Postmaster-General's Office.

T. A. Jacob, B.A., Manager, Dead Letter Office, Madras.

PRESIDENCY POSTMASTER'S OFFICE, MADRAS.

BEACH—10 A.M. to 5 P.M.

F. J. Loughlin, M.B.E., (Offg.)

Lt. Shugah Ali., M.B.E., Supdt. of Post Offices, Madras City.

N. S. Varadacharya, Deputy Postmaster.

C. V. Vijiaraghavachariar, Senior Asst. Postmaster

P. Rajagopalacharaya, 2nd Asst. Postmaster.

K. Govindasamy Mdr., 3rd Asst. Postmaster.

SUPERINTENDENTS OF POST OFFICES.

Khan Bahadur Mir Muzher-ud-din, B.A., Kistna Division, (On other duty)

J. W. Nelson, Bangalore (Divn.) (On other duty).

W. G. King, P. A. to P. M. G., Madras City.

R. D. Nash, Nilgiri Divn. (Ooty)

Lt. Col. W. A. Smith, O.B.E., Mysore Division, (Mysore).

F. T Peters, B.A., Vizagapatam Division, (Waltair).

R. R. Ricketts, Tanjore Division, (Tanjore).

V. Desikachari, Bellary Division.

K. M. Aslam, B.A., Madura Division, (Dindigul).

S. M. Azmat-ul-lah, B.A., Vellore Divn.

Rao Bahadur G. Narasimhulu Naidu, B.A., B.L., P. A. to Postmaster-General, Madras.

K. Venkata Rao Naidu, B.A., Chingleput Division, (Madras).

K. Narayanan Nair, B.A., Trichinopoly Division.

C. R. Ranganatha Rao, Godavari Divn., (Rajahmundry).

M. K. Raman. B.A., Malabar Division, (Cannanore).

Rao Bahadur D. I. Jesudasan, B.A., Tinnevelly Division (On leave)

M. A. Hamid Khan, B.A., Nellore Division (Nellore).

K. S Sheppard, P. A. to P. M. G., Madras

T. D. Narayana Iyer, B.A., Travancore Division.

D. Bhima Rao, M.A., Guntur Division (Guntur.)

PROBATIONARY SUPERINTENDENTS OF POST OFFICES.

T. Ramayya, M.A.

V. S Sankaran, B.A., B.L.

HEAD POSTMASTERS.

V. Narayana Iyer, Postmaster, Madura.

T. Ayyaswamy Pillai, Postmaster, Hyderabad.

A. Krishnasawmy Naidu, Postmaster, Trichinopoly.

J. D. Doran, Postmaster, Bangalore.

Capt. E. M. Ricketts, I.A.R.O., Postmaster, Ootcamund.

G. Subrahmanya Ayyar, B.A., Postmaster, Negapatam

W. A. Miller, Postmaster, Coimbatore.

S. K. Viswanatha Sastri, B.A., Postmaster, Kumbakonam.

M. O. Nambiyar, B.A., Postmaster, Tinnevelly.

P. V. Viswanatha Iyer, Postmaster, Tanjore.

S. Ramachandra Sastry, B.A., Postmaster, Dhanushkodi.

G. Pakianatham Pillai, Postmaster, Rajahmundry.

SECTION V.

COMMERCIAL AND INDUSTRIAL.

List of Delivery Post Offices in Madras and the principal localities served by them.

NOTE.—The general rule to be followed in addressing articles for transmission through the Inland Post is to write the name of the post town as clearly as possible at the bottom of the address, and in order to avoid the risk of delay, an article for delivery in the City of Madras, where there are 17 Delivery Post Offices, should be addressed to the Delivery Post Office which serves the locality where the addressee resides.

Name of delivery post office.	Principal localities served by the post office named in column 1.
Madras General Post Office.	1. Attapallayam.
	2. Beach.
	3. Big Paracherry.
	4. Broadway.
	5. Byragi Matam
	6 Chekkumodu.
	7. Chenga Bazaar.
	8. China Bazaar.
	9. Esplanade Row.
	10. Georgetown.
	11. Government Press.
	12. Harbour.
	13. High Court.
	14. Invalid Barracks.
	15. Katchaleswarar Agraharam.
	16. Konditope.
	17 Kothuwal Bazaar.
	18 Linghi Chetty Street
	19. Mannady.
	20. Mint Buildings.
	21. Mint Street (from Nos. 91 to 438.)
	22. Maffuskhan Garden or Davadte.
	23. Muthialpet.
	24. Narayana Syrang Garden.
	25. Odayawar Cheri.
	26. Peddunaickenpet.
	27. Perumal Covil Garden.
	28. Perumal Covil Paracheri.
	29. P. W. Workshops and Stores.
	30. Ranga Pillai Thoddy
	31. Salvation Army.
	32. Sangisthaupettai.
	33. Sanikulam.
	34. Seven Wells.
	35. Sowcarpet.
	36. Thumbu Chetty Street.
	37. Vasapumedai.
Adyar	1. Adyar.
	2. Blavatsky Garden.
	3. Saint Patrick's Orphanage.
	4. Thennentope Cheri *alias* Ponniammen Cheri.

Name of delivery post office.	Principal localities served by the post office named in column 3.
Adyar *cont.*	5. Theosophical Society's Head-quarters.
	6. Wooroor
Cathedral ..	1. Agri-Horticultural Gardens
	2. Kudus Garden.
	3. Mackay's Garden.
	4. Mount Road from Nos. 36 to 151 (from Spencer Hotel to Toll-gate).
	5. Nungambaukam.
	6. Observatory.
	7. Old College.
	8. Saint George's Cathedral.
	9. Teynampet.
	10 Thousand Lights.
	11. Thulukkan Thottam.
Egmore	1. Egmore.
	2. Ophthalmic Hospital or Eye Infirmary.
	3. The Maternity Hospital
	4. The Museum.
	5. Seethapet.
	6. Victoria Crescent.
Fort Saint George.	1. Fort Saint George.
	2. Napier Battery.
	3. Radio Station.
Kilpauk	1. Chetput.
	2. Civil Orphan Asylum.
	3. Jaganatnapuram.
	4. Kilpauk.
	5. Kottichery.
	6 Lunatic Asylum.
	7. Maduvakum.
	8. Poonamallee Road, Nos. 16 to 37
Mount Road	1. Begum Bazaar.
	2. Body Guard Lines.
	3. Chetty Thottam.
	4. Chintadripet.
	5. Government House.
	6. Gymkhana.
	7. Komaleswaranpet.
	8. Meran Sahib's Garden.
	9. Mount Road (from the Island to Messrs. Spencer & Co.'s premises).

Name of delivery post office.	Principal localities served by the post office named in column 1.
Mount Road —*cont.*	10. Napier Park. 11. Narasingapuram. 12. Nariangadu. 13. Pudupet 14. Suparee Gunta. 15. Tiruvatteeswaranpet.
Mylapore ...	1. Alwarpet. 2. Bhimanapet. 3. Brodie's Road. 4. Kosapet (Mylapore). 5. Munthawalli. 6. Mylapore. 7 Pelathope 8. Robertsonpet. 9. San Thome. 10. The Luz.
Park Town ...	1, Adams Park. 2 Audit Office, M. & S.M.Ry. 3. Callar n Cheri. 4 Corporation Buildings. 5. Central Station. 6. Edapalayam. 7. Ekambara Eswarar Agraharam. 8. Evening Bazaar. 9. Flower Bazaar 10. General Hospital. 11. Gujarattipetta. 12. Guzzili Bazaar. 13. John Pereira's or John Pereira's Garden 14. Kaukara Parachcri. 15. Medical College. 16 Medical Stores. 17. Memorial Hall. 18. Mint Street Nos. 1 to 90 and 430 to 510. 19. Moore Market. 20. New Town. 21 Ordnance Lines. 22. Othawadai Rice Mundy. 23. Park Town. 24. Park Railway Station. 2[illegible]. Periamet. 26. Penitentiary. 27. People's Park. 28. Periacadai. 29 Poonamallee High Road Nos. 1 to 4 and 51 to 86. 30. Rattan Bazaar. 31. Ripon Buildings. 32. Ramasawmy Mudaliar Choultry. 33. School of Arts. 34. Supply and Transport Lines. 35. Vepery High Road Nos. 1 to 20 and 38 to 54. 36. Wall Tax Road (from Nos. 2 to 65 and 17 to 96 including Rice Mundies and Iron Shops; except Timber Depôts which are served by G. P. O.).

Name of delivery post office.	Principal localities served by the post office named in column 3.
Perambur ...	1. Agraharam. 2. Chinna Chembaramba 3. Erukancheri. 4. Jambuli. 5. Kanakanchavady or Kanakanchati 6. Kodungaiyur. 7. Madavaram. 8. Metrupolliam. 9. Peralur. 10. Perambur. 11. Peria Chembarambak 12. Peria Sekkadu. 13. Selavayal. 14 Sembiam. 15 Siruvallur. 16. Tawker's Choultry.
Perambur Barracks.	1. Basin Bridge Railway Station. 2. Bogi Gud'sai. 3. Buckingham Mills. 4. Carnatic Mills. 5. Chakkilipaliam. 6. Kalyana Maistri Par 7. Kanny Paracheri. 8. Kosapet (Perambur racks). 9. Otary. 10. Pension Lines. 11. Perambur Barracks. 12. Powder Mills. 13. Pulianthope. 14. Ramalingapuram. 15. South Indian Leath Gantz Rd. 16. Veerannn Thottam. 17. Vyasarpadi. 18. Vinayagapuram.
Royapuram ...	1. Cassimode. 2. Commissariat B u Lines. 3. Company Chavadi. 4. Hancock's Cheri. 5. Kalmandapam. 6. Meenatchiammanpe 7 Royapuram. 8. Royapuram Railw tion (including th of the Traffic M M. & S M Ry.).
Royapettah ...	1. Anaikulam or 1 Tank. 2. Anat Kosapet. 3. Dewan's Garden. 4. Galilayapuram. 5. Georgekuppam. 6. Hall's Garden. 7. Meer Sahibpet. 8. Pudupakam. 9. Pudupet (Royapet 10. Royapettah. 11. Sardar Jung's Gar 12. Sullivan's Garden 13. Vinayagampettah.
Saidapet ...	1. Faunespet 2. Government House 3. Guindy. 4. King Institute of I Medicine.

Name of delivery post office.	Principal localities served by the post office named in column 1.	Name of delivery post office.	Principal localities served by the post office named in column 3.
Saidapet —cont.	5. Little Mount. 6. Mambalam. 7. Ponnaipettai. 8. Saidapet.	Vepery —cont.	6. Purasawalkam. 7. Salt Cotaurs. 8. Vepery. 9. Vepery High Road from 21 to 37 and 55 to end. 10. Veterinary College.
Triplicane	1. Chepauk. 2. Chowk. 3. Jambazaar. 4. Jandamaram. 5. Krishnampet. 6. Parthasarathy Koil. 7. Pulibone Bazaar. 8. Triplicane. 9. Victoria Gosha Hospital.	Washermenpet.	1. Arunachellampet. 2. Kanaikalpet. 3 Korukkupet. 4. Monegar Choultry. 5. Old Washermenpet. 6. New ,, 7. Robinson Park. 8. Sanjeeverayanpet. 9. Tholakathu Kudisai or Tinnevelly Settlement. 10. Tondiarpet. 11. Washermenpettah.
Vepery	1. Choolai. 2. Karayankuttai. 3. Narayanapalayam. 4. Perumalpet. 5. Poonamallee Road from Nos. 5 to 15 and 38 to 50.	St Thomas Mount.	1. Butt Road. 2. Alanthoor.

Late-Fee Letters—Park Town.

Letters, both ordinary and registered, may be posted up to a later hour at the Park Town Post Office

Countries.	Hours of departure of trains.		Un-registered articles with half-anna late-fee.		Registered articles with two annas late-fee.	
	From Central Station Hours.		Hours.		Hours.	
Bangalore	20	40	20	10	17	0
Bombay	21	15	20	45	17	0
Calcutta .	20	0	19	30	17	0
Mangalore ...	19	50	19	20	17	0
Mysore .	20	40	20	10	17	0
Ootacamund ..	19	50	19	20	17	0
	From Egmore Station.					
Tuticorin, Ceylon, etc.	20	0	19	30	17	0
	From Central Station.					
Europe (on Thursdays) ..	21	15	20	45	17	0
			Late-fee two annas.		Late-fee four annas.	

Note.—Late-fee letters are not accepted on Sundays or other post office holidays.

List of Town Sub-Post Offices in Madras.

Serial No.	Name of Office.	Locality in which Sub-Post Office is situated.	Hours during which the Telegraph Branch is open.	
			On Week Days.	On Sundays and Post Office Holidays
1	Adyar * ...	6, Brodie's Road ..	7 A.M. to 11 A.M. and 3 P.M. to 7 P.M.	...
2	Broadway ...	163, Broadway	Non-Combined Office.	
3	Brodie's Road ...	1, Brodie's Road, Mylapore ..	Do.	
4	Cathedral ...	141, Mount Road (West)	7 A.M. to 9 P.M.	8 to 10 A.M. and 4 to 6 P.M.
5	Chepauk ...	Revenue Board Office ..	10 A.M. to 6 P.M.	..
6	Chetput ...	9/3, Spur Tank Road ..	10 A.M. to 5 P.M. ..	8-30 to 9-30 A.M. and 4-30 to 5-30 P.M.
7	Chintadripet ...	96, Samy Naicken Street ...	10 A.M. to 5 P.M.	
8	Choolai ...	8, Choolai Bazaar Road ..	10 A.M. to 5 P.M.	....
9	Egmore ...	39, Egmore High Road... ..	7 A.M. to 11 A.M. and 3 to 7 P.M.	.
10	Egmore Railway Station ...	39, Whannel's Road	Non-Combined Office.	
11	Flower Bazaar ..	51, 52 Rattan Bazaar Road .	Do.	
12	Fort St. George .	St. George's Street, Fort ..	Do.	
13	High Court Buildings	High Court Buildings North View) .	11 A.M. to 6 P.M.	....
14	Jam Bazaar	43, Pycrofts Road, Triplicane ..	Non-Combined Office.	
15	Kilpauk	4/B Hunley's Road	7 A.M. to 10 A.M. and 1 P.M. to 6 P.M.	....
16	Madras General Post Office .	Beach Road	Open day and night on all days.	
17	Madras Governor's Camp, Mount Road †	Government House, Mount Road ...	Open day and night on all days.	
18	Madras Govt's. Camp, Guindy †	Government House, Guindy .	Open day and night on all days.	
19	Mannady	73, 74 and 75, Mannady Bazaar Street	7 A.M. to 9 P.M.	..
20	Mint Buildings ...	270, Mint Street	Non-Combined Office.	
21	Mount Road ...	Mount Road (West) ...	7 A.M. to 9 P.M. .. .	8 to 10 A.M. and 4 to 6 P.M.
22	Mylapore	45, Cutcherry Road	7 A.M. to 8 P.M. ..	8 to 10 A.M. and 4 to 6 P.M.
23	Nungumbaukum ...	11, Nungumbaukum High Road.. ..	Non-Combined Office.	
24	Park Town ...	Adam's Park ...	7 A.M. to 8 P.M.	......
25	Parthasarathy Covil ..	1, Veeraragava Moodaly Street, Triplicane.	Non-Combined Office.	
26	Perambur	1, Perambur Main Road ...	10 A.M. to 5 P.M.	8-30 to 9-30 A.M. and 4-30 to 5-30 P.M.
27	Perambur Barracks	25, Strahan's Road	10 A.M. to 5 P.M.	.
28	Pudupet	67, Harris Road ...	Non-Combined Office.	
29	Rayapuram	16, East Mada Church Street	7 A.M. to 8 P.M.	8 to 10 A.M. and 4 to 6 P.M.
30	Ripon Buildings	Ripon Buildings, Front View	7 to 10 A.M. and 1 to 6 P.M. ..	.. ...
31	Royapettah	50, Peter's Road ..	10 A.M. to 6 P.M.	...
32	Saidapet	8, Jones Road	7 A.M. to 11 A.M. and 2 P.M. to 6 P.M.	8 to 10 A.M. and 4 to 6 P.M.
33	San Thomé	55, San Thomé High Road . ..	10 A.M. to 5 P.M.	......
34	Sowcarpet	398, Mint Street	7 A.M. to 9 P.M.	....
35	Saint Thomas Mount	10, Cantonment	7 A.M. to 8 P.M.	8 to 10 A.M. and 4 to 6 P.M.
36	Spencer's Buildings	1/152, Mount Road ..	10 A.M. to 6 P.M.	... ..
37	Teynampet	1/92, Mount Road (Pally Teynampet) ..	10 A.M. to 6 P.M.	......
38	Triplicane	1/33 High Road, Triplicane ...	7 A.M. to 8 P.M.	......
39	Vepery	112, Pursewalkum High Road ..	7 A.M. to 8 P.M.	8-30 to 9-30 A.M. and 4-30 to 5-30 P.M.
40	Washermanpettah	357, Tiruvottiyur High Road	7 A.M. to 11 A.M. and 3 to 7 P.M.	....

List of Post-Box Holders.

Post Box No.	Names.
	A
218	Abbas Hussain & Co.
1247	C. M. Abdul Gaffor Saib
464	Abdul Hamed
32	C Abdul Hakim & Co.
170	Adam Hajee Peer Mahmed Essack.
185	Abdul Kareem
264	Abdul Kateem Sahib, O. P.
1209	C. Abdul Salam & Co.
523	The Agent, M. & S. M. Ry.
259	C. Abdul Subhan & Co.
41	K. H. Abdul Rahman & Co.
124	V P Abdul Razak Shib.
94	S. A. Abdul Latheef or Adamson & Co.
40	Alfred Young & Co.
408	All India Correspondence, College of Commerce.
1237	Abhiraman, B A
191	American Consul
212	Andhra Patrika.
509	American Watch & Co.
222	Amirtam & Co.
75	Andrew Yule & Co
127	V. Anantha & Co.
366	Anglo-American Watch & Co.
369	Andhra Ayurvedic Pharmacy.
1271	Annamalai Nadar-
246	Anand Kulir m
189	A. Appadurai
114	Arul Prakasa Medical Hall
325	Artisan & Co.
519	C. T Arasu
248	Arunachala Kalanidhi Book Depot.
72	Associated Press of India.
318	Associated Printers Ltd.
1262	Associated Advertising & Co.
1286	Ayurvedic Sidhavaidya Asramam.
31	The Auto Car Specialty Co.
308	Addison & Co.
801	Accountant, General.
802	Assistant Accountant General & Examiner of Local Fund Accounts.
	B
9	P Balakrishna Mudaliar.
85	Basavalar & Co.
131	Baskaran & Sons.
186	T S Barton & Co.
1239	Baboo & Bros.
7	Bear Isell & Co., W. A.
68	Best & Co.
504	Benson & Co
87	B A. Berry
66	Binny & Co. (Madras) Ltd.
1·9	The Bombay Company Ltd.
904	Mrs Besant's Private Secretary's Office, Theosophical Society, Adyar.
106	Brunschweiler & Co.
149	Brothers C. V. K.
271	British Thompson Huston.
	B—contd.
1230	Brooke Bond & Co.
41	The British Dye Stuffs Corporation Ltd.
82	Britto Co. T. A.
47	The Business Building Agency of India.
518	Briton American Watch & Co.
239	Burkitt & Co.
198	Bomiah & Co.
266	W. H. Brady & Co
	C
401	R. Cambray & Co.
268	Carnatic Import Co.
263	Central Bank of India Ltd.
1155	City Novelty Stores
100	Chambers & Co.
58	Chartered Bank of India, Australia and China.
119	Charles H. Parsons & Co.
137	S. R. Chari & Co Ltd
415	Chief Consvr of Forests.
221	Chakravarthi & Co.
199	Chas Morgan & Co., Ltd.
163	B. M. Chowdry.
319	Chellaram Gianchand.
410	Chief Engineer and Secretary to Government P. W. D.
416	Chief Engineer for Irrigation joint Secretary to Government P.W.D. for Irrigation.
501	Christian Literature Society.
5·2	Chari & Bros.
757	Chari & Chari Ltd.
19	C R Chetty & Sons.
25	Chellem & Co.. A. N. V.
1283	Chenga Reddi & Co.
283	The City Book Co.
162	Commercial Union Assurance & Co.
205	Crompton Engineering Co. (Madras), Ltd.
751	Commissioner of Police.
851	Controller of Stores, M & S. M. Ry. Co.
1052	Collector of Chingleput, Saidapet.
55	Collector of Customs.
372	Crescent Lime Works.
1249	Crossley Bros Ltd.
402	Conservator of Forests. Central Circle.
46	Cutler, Palmer & Co.
233	Mr. K. R. R. Chari.
274	Cornelius Logan & Co.
245	Cuckoo & Co.
211	Chandra Sekhar & Co. C. N.
1232	E. G. S. Chariar.
	D
376	Daily Express
307	D'Angelis & Sons G.
530	Daulkhan & Sons H. M.
9	M. S Darwin & Co.
460	Dawson & Co. A.

Post Box No.	Names.

D—contd.

15 Darul Islam
602 Deputy Inspector General of Police and Railways and C.I.D.
404 Director of Madras Survey.
412 Director of Agriculture.
432 The Director of Industries.
1053 The District Forest Officer, Chingleput Dt.
80 Doulatram Kashiram & Co
234 M D raiswamy Iyengar & Bros.
1205 C. G. Dumaine.
1246 Dumaine, A. G A.
832 Dunlop Rubber Co , Ltd.
165 Durbar General Trading Co.
200 A. R. Duraiswami Ayengar.

E

56 Eastern Bank, Ltd.
117 Eastern Commercial Company.
182 Eastern Produce Co.
653 Eastern Leathe Co. and Elford & Co.
23 The Eastern Mercantile Co.
186 Ebrahim Currim & Sons.
1288 Ebrahim Kalia & Co.
379 The Empire Cycle and Motor Company.
167 Empire Trading & Co.
213 The Emigration Agent, S.S. and F.M.S. Office.
175 English Cycle and Motor Importing Co.
309 English Mail Watch & Co.
1256 Ensign Remedies Co
84 Ellis Pain Balm Depot.
65 Etonia & Co.
521 Esa Ahmed (Rattan Bazaar Road, Park Town)
184 Ewing & Co
1220 Enrico N. Stein, Co , Ltd.

F

607 Fancy Trading Co.
204 D. S. Fazulla Bhai & Co.
135 Feroke Tile Works.
36 Fiat Motors Eastern India Agency.
1269 Foucar & Co. L. F.
247 Franco-British Trading & Co.

G

350 M. A. Gaffoor.
1240 Galley & Co
166 Ganga Ayurvedic Pharmacy.
427 G. Ganesan & Co.
512 Ganesan & Co.
30 Ganesh & Co.
171 General Electric Co., Ltd.
232 General Mail Order Co.
1244 General Agency.
364 George P. Cooper.
422 The General Products Co.
1257 F. R. G. Gerard, Theosophical Society.
227 Globe Watch Trading Co.
606 Ghiasuddin Saived Abdul Zatha Saharvady.
1255 G. Ghouse Miah & Sons.
12·4 M. A. A. Ghata a.
261 Gillanders Arbuthnot & Co.

G—contd.

68 Gomat Company.
42 Gordon Woodroffe & Co.
88 S. Gop lan & Co.
459 Govindaraja Medical Hall, P. K.
12·5 Gopalaswami Iyengar.
343 Graphatone Co
558 Grant & Co
158 Greaves Cotton & Co., Ltd.
279 G. M. Gose & Co.
510 Guru Basava & Co., Ltd.
1228 The Great Eastern Agency.
176 S. K. Govindaraja Chetty & Co.

H

53 Hajee Kareem Noor Mohamed.
320 Hajee Ismail Sait & Sons
134 Hajee Jamal Noor Mohamed Sait.
148 Hajee Tar Mohamed Ayub Sait.
528 Haji Abdu la S
29 Haji Habib Haji Pir Mahomed.
378 Hall, J. J.
323 Hartley's Booksellers.
110 Hashim & Co.
2 8 Heatly & Gresham Ltd.
311 Higginbothams Ltd.
316 "Hindu" Office.
223 Hindustan Co operative Insurance Society Ltd.
237 P. Holt & Co.
125 Hope, Prudhomme & Co.
122 Huson Todd & Co
1226 Hussain Karam Dada

I

1287 Imperial Mercantile Co.
242 Imperial Tobacco Company of India, Ltd.
331 Imperial Watch House
230 Indian Import & Co.
355 Indian Encyclopedia Compiling and Publishing Co.
219 Indian Trades, Ltd.
373 The India Company Ltd.
343 Indo German Trading Co.
1213 Indian Export & Import Co.
601 Inspector-General of Police.
9 The Indian Product Co.
9 Inspector-General of Registration
133 International Commerce Corporation Ltd.
251 The International Agency Co.
514 Iyacannoo Mudaliar.
34 K. K. Iyengar & Co.
324 Iyer, R. G.
1242 Iyer, G. K.
128 C. V. Iyer.
253 M. Iyoob Sait & Co

J

420 Jacks & Wills.
146 Jana yaga i
98 Jamal Mohideen Sahib & Co.
1207 Janoo Hassan Sait.

Post Box No.	Names.
	J—contd.
208	R. Jayaram.
340	Jharmalmal Nardamal.
21	Jessop & Co., Limited
1211	Jeeva Rakshamani Vydia Sala.
77	John Dickinson & Co., Limited.
511	John Watch & Co.
1212	John Riton Co.
1160	Joshi & Co.
	K
140	Kasi Viswanatha Mudaly.
73	K. K. Kassim & Co.
121	King & Partridge.
118	Dr G. N. Krishnasawmy Naidu.
97	M. A. Kuddus Badsha Sahib & Co.
603	Kalyan Pharmacy.
1285	Kamath & Co.
347	Kishanchand Chellaram.
267	Kothare & Sons
202	Krishna & Co.
1272	T G Krishnaswami Pillai.
465	Kumaran & Co.
236	T S. Kuppusawmy Chetty.
559	A. Kuppusawmy Naidu, Washermenpet.
	L
20	Lakshmi Ratans Ltd.
76	Lakshmivilas Varthagar Sabai.
362	Law Printing House.
101	Law Reports Office.
1229	Lendrum & Co.
209	Lingham, P S. R.
112	Louis Dreyfus & Co
280	Lovelock & Co.
310	Longmans, Green & Co.
328	London Swiss Watch Co.
543	W. Lunar & Co.
1216	P. V S Loganatham & Co.
143	Lever Bros (India) Ltd.
	M
101	Madley, J. W.
174	Mangoomal Jessa Singh Sait
151	Madras Ayurvedic Pharmacy.
454	Madras Automobile Co.
526	Maharaj & Co.
389	Madras Club.
43	Madras Condiment Works.
	Madras Mail
120	Madras Export Co.
217	Madras Stock Exchange.
92	Madras Sidha Vaidya Asramam.
461	Madras Electric Tramways, Limited.
604	Madras Law Journal and the Yearly Digest Office.
1101	Madras Governor's Camp Post.
1281	Madras Coal & Genl Agency.
527	The Madras United Spinning and Weaving Mills.
480	Magazine Writer.
260	Madura Commercial Co.
80	R. Maclure.
821	Madras Timber Warehouse.
36	McDowell & Co., Ltd.
	M—contd.
11	Mercantile Bank of India, Ltd.
103	T. M. Manickam Pillai.
214	M. J. Mahamed Abdulla Sahib & Co.
33	G. A. Mohamed John Saheb & Co.
172	T. S. A. Manickam Pillai & Co.
1267	Mohan Bros. V.
231	A. Mahamed Hasham Sait.
1201	A. S. Mohammed Shumshdeen Saib.
285	G. Martirosi
250	Raja D. Mawnay & Co.
302	Misquith & Co., Limited.
333	Meerasahib & Co.
326	M. E Publishing House.
368	A. Milton & Co.
83	M. N. Mohd. Ebrahim & Co.
1215	Minto & Co.
96	M. G. Mohamed Ali Maricar.
123	L. Motiram & Sons.
1243	Madras Eximports Co.
99	K. S Muthiah & Co.
1252	Manisunker Govindjee.
61	Munsie & Co.
480	Manilal M Mehta.
60	Massey & Co., Limited, Washermanpet
345	Motiram, P.
48	Martin & Co., E. A. M.
181	Motor Trading Co.
1268	Massil & Co.
141	Marshall Sons & Co., Limited.
152	S. Murthy & Co.
524	Medical Storekeeper to Government, Madras.
226	Murray & Co.
541	S. G. C. Munirathnam & Co.
	N
130	Niagara Watch Co.
24	G. Narasimham & Co.
353	G. Narasimham (F A. A.).
516	T. C. Nagalingappa & Co.
411	Narasimmachari S.
273	C K Narayana Iyer & Sons
256	Nariman Meerwanji Bam
241	M G Narayanaswamy Naidu.
64	National Bank of India, Ltd.
150	National India Life Insurance Co., Ltd.
431	A Narayanan & Co.
419	Narayanasami Naidu & Sons.
367	Nathan & Co.
529	A. S. Nayagar & Co.
1314	T. Natarajan 32, Thirupalli St.
175	M. Natesa Mudaly
16	National Trading Co.
563	National Export and Import Co.
39	New India.
180	Nestle & Anglo-Swiss Condensed Milk Co.
270	New India Assurance Co., Ltd.
506	Nogi & Co.
99	Nonpariel Stores.
	O
306	Oakes & Co., Ltd.
67	Oakley, Bowden & Co.
8	Oriental Government Security Life Assurance Co., Ltd
139	Oriental Telephone & Electric Co.

Post Box No.	Names.
	O—*contd.*
403	Office of the Excise Commissioner.
405	,, Collector of Salt Rev.
1301	Officer Commanding 83rd W. L. I. (St. Thomas' Mount).
317	P. Orr & Sons.
18	A. K. Oushadasala.
429	Office of the Commissioner of Labour
	P
17	Pani, V. A. S.
12	Parry & Co.
13	Presidency Port Officer.
312	Padmanabhan & Sons., P. R.
255	Padmavathi & Co
557	K. A. Pandyan & Co.
1228	Parsons & Co.
1253	Parasatchi Ayurveda Asramam.
434	R. G. Paul & Co.
542	S. Paul & Co.
1204	K. N. Paul.
1261	Paul & Co C R
1274	R. G Paul & Co.
178	Pennsylvania Oil Co. of India.
349	Pentland & Co.
86	Perumal Chetty & Sons (Proprietor, Hoe & Co.)
27	Peters Watch Co.
57	P. & O. Banking Corporation.
334	Photo Emporium.
179	Polsons Manufacturing Co
322	Postmaster-General.
531	Prakasam & Co., V. K.
1208	Precious Trading Co.
102	Premier Indian Scientific Co., Ltd.
4	The Premier Trading Co.
1289	Provincial Commissioner Boy Scouts Association.
564	Puthanathan Moonlight Snuff & Co.
216	Punt & Co.
	R
142	Radio Watch Co.
90	Ramasamy & Co.
116	A. Ratna & Co.
153	Ralli Brothers, Agency.
169	N. V. Ramakrishna & Co
196	C V Raja
215	T. Rajavelu & Co.
240	Rama Gopal Choudry & Co.
275	T R. Rajagopala Aiyer & Sons
327	M S Ravanna.
426	Radhakrishna & Co.
654	B. K Ranappah & Sons.
1052	Rajan & Co, V. R. N.
762	Ramsay & Co.
1151	L. A. S. Ratnam & Bros., Washermenpet
1217	N. V. Ranganathan
1250	C. S. Rajagopalachari, Genl Broker.
1255	Dr. N. V Rajagopalacharlu.
1258	M. Rangaswamy
10	S. G. Rao.
49	Rao's Advertising Agency
78	Registrar, High Court of Judicature.
197	Remington Typewriter Co., Ltd.
553	Reliance Engineering Works.
1002	Renus Indian Manufacturing Co.
229	Roshan M. A. Minulla Hussai Sahib & Co.
1276	Robert & Co. Ltd.
160	Rochouse & Sons.
1214	W. S. Roy.
6	N. S. Rukumuddin.
207	Rajeswari Oushadasala.
758	J W. Roberts.
1203	Rock & Co.
	S
206	Salvation Army.
203	D. L. Sastri & Co.
16	Secretary & Treasurer, Imperial Bank of India, Madras
342	Secretary & Treasurer, Imperial Bank of India, Mount Road.
344	Serwell & Co.
382	The Secretary, Madras Survivors Dist. Branch, Ex-service Association, India
406	Secretary to the Board of Revenue, Land Revenue Dept. and Court of Wards.
111	A. Seshachalam Chetty & Co.
14	Shaw Wallace & Co.
214	Shanmugam Co, C. M. T.
5	K. S. Shivi.
458	Shomtir Salt Co., Ltd.
210	Simplex Electrical & Engineering Specialties Co.
303	Simpson & Co.
330	Singer Sewing Machine Co.
244	K. Sitaramayya, B A , L T.
28	Sivaram & Co (C. R Bright & Co.)
314	W. E. Smith & Co., Ltd.
37	South Indian Export Co., Ltd.
101	South Indian Industrials, Ltd.
357	South Indian Electric Emporium.
375	South Indian Motor Union
301	Spencer & Co., Ltd.
3	Sri Ambal & Co
166	Sri Krishnan Bros.
138	Sri Anand Lakshmi & Co.
183	Sri Krishna Dev & Co.
257	Sri Krishna Engineering Co.
188	N. Srinivasayya.
115	Standard Oil Co. of New York.
433	W. D. Stewart
286	V. Subramaniam & Bros.
423	V. Subramania Iyer.
177	P. S. Subramaniya Iyer.
76	Sugesan & Co.
50	T. Sundaresan Pillai.
463	B Sundaram & Co.
38	Supdt. of Stamps and Stationery.
104	Supdt., Central Telegraph Office.
167	Superior Watch Co.
352	The Supdt., Army Clothing Factory.
456	Supdt. of School of Arts, Park Town.
89	Swarajya.
126	Swadesamitran Office
145	P. L. Swamy & Co.
284	Swamy & C. Chetty.
380	Swan & Co
452	Swinburne & Co.
455	S. P. C. K. Press.

Post Box No.	Names.
	S—contd.
238	Sun Life Assurance Co. of Canada.
264	G. Sivasawmy & Co.
388	V. D. K. Subai & Co.
655	Mrs Samuel.
482	The Sarasvati Bureau.
1227	Saraf Ali, H M.
473	V. L Sastri & Co.
1279	Sastry & Co., M. R.
517	V. G. Sawmy & Co.
1264	Sindiac Steam Navigation Co.
502	Secretary, British and Foreign Bible Socy.
532	T. Seshadri Iyengar & Sons.
555	N V. Shanmugam & Co.
1285	Shaik Adam & Sons.
1219	H. Shaik Dawood Sahib.
1225	A V. Shiyalam Pillai.
1259	Simpson, Maconochy.
161	South Indian Import Co.
346	South Indian Peoples' Association.
505	South Indian Mercantile Co.
1291	Southern Indian Steam Navigation Co
701	Speciality Products Co.
129	Srinivasan & Co.
1231	Sri Janardana & Co
1248	Sri Ramamurthi Co.
1254	Sri Ramamurthi & Co.
752	Stanley Lewis & Co.
1301	St Thoma's Mount, The Officer Commanding 83rd W. L I.
560	N. V Subramaniam & Co.
754	Supdt., Government Ophthalmic Hospital.
755	Supdt Government Railway Police.
503	Supdt of Prisons for the Town of Madras.
652	Surgeon-General with the Govt. of Madras.
525	A. Swaminatha Mudaliar & Sons.
503	Swan House & Co.
1154	Syed Kadir Sahib.
	T
54	Tata Oil Mills Co., Limited or Edtomp & Co.
51	T. A. Taylor & Co
193	Tar Mahomed Janoo Saib.
315	T R Tawker & Sons.
62	Tetley and Whitley.
249	T M. Thakore & Co.
190	Thambuswamy.
1280	Mr A. A Thandavam, Engineer.
1234	R. Tirumalai & Co.
268	Thyaga Lakshmi, Ltd.
1055	Treasury Dy. Collr.
385	S. R. L. Trading Co.
1251	Trilinga Industrial Development Co.
71	Tvoli Vinod Kariyalaya.
209	The Typewriter Mart.
	U
341	Uberoi Limited.
1003	United Breweries, Limited.
1238	United India Novelty Stores.
155	United Planters' Assocn. of Southern India, Chamber of Commerce.
173	The Universal Book Mart.
457	Universal Trading Co
195	Universal Importing House.
79	United India Co.
	V
22	Valialla Badsha Saheb.
132	Vasantha & Co.
1206	Vacuum Oil Co
12 1	Vasu & Co.
52	Venkatesvaran & Co.
201	Venus Supply Agency.
225	Vecumsee Chabildas & Sons.
107	S. Venkatarama Iyer & Co. and A. V. Ramaswamy Iyer.
323	Veitch Wilson, J.
1233	S Venkatanarayaniah
194	C. . Vijaya & Co
141	Vijiam & Co.
1210	P K Vinayaga Mudaliar.
77	The Virinne Company.
45	Volkart Bros.
363	The Vriddachalam Co.
	W
70	Walker & Co., Ltd.
2.2	Warren & Co.
462	Washington & Co
105	Watch Co., S. V.
81	Webb & Co.
348	Weile & Klein.
1222	Wellington Watch Co.
1005	The West End Brick Works.
453	Whitney & Co.
192	H White, Wilson & Co., Ltd.
304	Whiteaway, Laidlaw & Co., Ltd.
507	William & Co.
1282	William Jacks & Co.
2	Wilson & Co.
605	Windsor Trading Co.
220	Winner & Company.
329	Wolseley Motors Ltd.
313	Wrenn Bennett & Co., Ltd.
	Y
74	Young Men's Miscellany.
	Z
95	C. H. Zainulabdeen Sahib & Co.
1218	M. Zaman Hussain & Co.

List of Post-Box Holders.

Post Box No.	Names.
1	Madras Mail.
2	Wilson & Co.
3	Sri Ambal & Co.
4	Premier Trading Co.
5	K. S. Shivji.
6	N. S. Rukumuddin.
7	W. A. Beardsell & Co.
8	Oriental Government Security Life Assurance Co., Ltd.
9	M. S. Darwin & Co
10	Mr. S. G. Rao
11	Mercantile Bank of India, Ltd.
12	Parry & Co.
13	Presidency Port Officer.
14	Shaw Wallace & Co., Ltd.
15	Darul Islam.
16	Secretary & Treasurer, Imperial Bank of India, Madras.
17	V. A. S. Pani
18	A. K. Owshadha Sala.
19	C. R. Chetty & Sons
20	Lakshmi Ratans Ltd.
21	Joseep & Co , Ltd.
22	Vahalla Badsha Saheb
23	The Eastern Mercantile Co.
24	G. Narasimham & Co.
25	A. N. V. Cuelam & Co.
26	National Trading Co.
27	Peter's Watches
28	Sivaram & Co , C. R. Bright & Co)
29	Haji Habib Haji Peer Mahomed.
30	Ganesh & Co.
31	The Autocar Specialty Co.
32	C. Abdul Hakim & Co.
33	G. A. Mohammed John Saheb & Co.
34	K. K. Iyengar & Co.
35	Lakshmi Vilas Vaithaga Sabha.
36	McDowell & Co , Ltd.
37	South Indian Export Co., Ltd.
38	Supdt. of Stamps and Stationery.
39	"New India".
40	Alfred Young & Co
41	K. H. Abdul Rahman & Co.
42	Gordon, Woodroffe & Co
43	Madras Condiment Works.
44	The British Dye-Stuffs Corporation Ltd.
45	Volkart Brothers
46	Cutler, Palmer & Co.
47	The Business Building Agency of India.
48	E. A. M. Martin & Co
49	Rao's Advertising Agency.
50	T. Sundaresan Pillai.
51	T. A. Taylor & Co
52	Venkateswaran & Co.
53	Hajee Kareem Noor Muhammad.
54	Tata Oil Mills Co., Ltd. or Edompt & Co.
55	Collector of Customs.
56	Eastern Bank, Ltd.
57	P. & O. Banking Corporation.
58	Chartered Bank of India, Australia and China.
59	Inspector-General of Registration.
60	Massey & Co.
61	Munsie & Co.
62	Tetley & Whitley.
63	Best & Co.
64	National Bank of India, Ltd.
65	Etonia & Co.
66	Binny & Co. (Madras), Ltd.
67	Oakley, Bowden & Co.
68	Gomat Company.
69	P. Balakrishna Mudaliar.
70	Walker & Co , Ltd.
71	Tyoli Vinod Karyalaya.
72	Associated Press of India.
73	K. K. Kasim & Co.
74	Young Men's Miscellary.
75	Andrew Yule & Co.
76	Sugeson & Co.
77	John Dickinson & Co., Ltd.
78	Registrar, High Court of Judicature.
79	United India Co.
80	Doulatram Kashiram & Co.
81	Webb & Co.
82	T. A. Britto & Co.
83	M. N. Mohd. Ebrahim & Co.
84	Ellis Pain Balm Depot.
85	Basavatir & Co.
86	Perumal Chetty & Sons (Proprietor, Hoe & Co.)
87	B. A. Berry.
88	S. Gopalan & Co.
89	Swarajya.
90	Ramasamy & Co.
91	Nonpareil Stores.
92	Madras Sidha Vaidya Asramam.
93	The Indian Products Co
94	S. A. Abdul Satheer o Adamson & Co.
95	C. H. Zainulabdeen Sahib & Co.
96	M. G. Mohamed Ali Mari ar.
97	M. A. Kuddus Badsha Sahib & Co.
98	Jamal Mohideen Sahib & Co.
99	K. S. Mutuiah & Co.
100	Chambers & Co.
101	South Indian Industrials, Ltd
102	Premier Indian Scientific Co , Ltd.
103	T. M. Manickam Pillay & Co.
104	Supdt., Central Telegraph Office.
105	V. S. Watch Co.
106	Brunnschweile & Co.
107	S. Venkatrama Iyer & Co. and A. V. Ramaswamy Iyer.
108	J. W. Madley.
109	The Bombay Company, Ltd.
110	Hashim & Co.
111	A. Seshachalam Chetty & Co.
112	Louis Dreyfus & Co.
113	
114	Arutprakasa Medical Hall.
115	Standard Oil Co. of New York.
116	A. Ratna & Co.
117	Eastern Commercial Company.
118	Dr. G. N. Krishnaswamy Naidu.
119	Charles H. Parsons & Co.
120	Madras Export Co.
121	King & Partridge
122	Huson Todd & Co.
123	L. Muthiah & Sons
124	V. P. Abdul Razak Sahib & Co.

Post Box No.	Names.
125	Hope Prudhomme & Co.
126	Swadesamitran Office.
127	V. Anantha & Co.
128	C. V. Iyer.
129	Srinivasan & Co.
130	Niagara Watch Co.
131	Baskaran & Sons.
132	Vasantha & Co.
133	International Commerce Corporation, Ltd.
134	Hajee Jamal Noor Mohamed Sait.
135	Ferose Tile Works
136	T. S. Barton & Co.
137	S R. Chari & Co., Ltd.
138	Sri Anand Laxmi & Co.
139	Oriental Telephone & Electric Co.
140	Shanmugam Snuff Co.,Ltd.or Kasivisvanath.
141	Marshall Sons & Co. (India), Ltd.
142	Radio Watch Co.
143	Lever Bros (India), Ltd.
144	Vijiam & Co.
145	P. L Swamy & Co
146	Janoranjani
147	
148	Hajee Tar Mohamed Ayub Sait.
149	C. V. K Brothers.
150	National Indian Life Insurance Co., Ltd.
151	Madras Ayurvedic Pharmacy.
152	S. Murthy & Co.
153	Ralli Brothers Agency.
154	
155	United Planters Association of Southren India and Chamber of Commerce.
156	
157	
158	Greaves Cotton & Co., Ltd.
159	
160	Rochouse & Sons.
161	Law Reports Office.
162	Commercial Union Assurance Co. Ltd.
163	B. M. Chowdry.
164	South Indian Import Co.
165	Durbar General Trading Co.
166	Sri Krishnan & Bros.
167	Superior Watch Co.
168	
169	Ramakrishna & Co
170	Adam Hajee Peer Mahamad Essaik Sait.
171	General Electric Co , Ltd.
172	T. S. A Manickam Pillai & Co
173	The Universal Book Mart.
174	Mangoomal Jessa Singh Sait.
175	English Cycle and Motor Importing Co.
176	S. K. Govindaraja Chetty & Co.
177	P S. Subramaniya Iyer.
178	Pennsylvania Oil Co. of India.
179	Polsons Manufacturing Co.
180	Nestle and Anglo-Swiss Condensed Milk Co.
181	Motor Trading Co.
182	Eastern Produce Co.
183	Sri Krishna Devi & Co.
184	Ewing & Co.
185	Abdul Kareem.
186	Ebrahim Currim & Sons.
187	Empire Trading Co.
188	N. Srinivasayya.
189	A. Appadurai Mudaliar

Post Box No.	Names.
190	P M. Thambuswamy.
191	American Consul
192	H. White, Wilson & Co., Ltd.
193	Tar Mahomed Janoo Sahib.
194	C, K. Vijaya & Co.
195	Universal Importing House.
196	C. V. Raja & Co.
197	Remington Typewriter Co., Ltd.
198	P. S Ponniah & Co.
199	Chas Morgan & Co , Ltd.
200	A R. Duraiswami Aiyengar.
201	Venus Supply Agency.
202	R. Krishna & Co
203	D. L Sastri & Co.
204	D S Fazulbhai & Co.
205	Crompton Engineering Co (Madras) Ltd.
206	Salvation Army.
207	Rajeswari Oushadasala.
208	R. Jayaram & Co.
209	The Type-writer Mart.
210	Simplex Electrical and Engineering Specialities Co.
211	C. N. Chandra Sellar & Co.
212	Andhra Patrika Press.
213	Office of the Emigration Agent, S.S F M S.
214	C. M. T. Shunmugam Co.
215	T. Rajavelu & Co.
216	Punt & Co.
217	Madras Stock Exchange.
218	Abbas Hussain & Co.
219	Indian Trades Ltd
220	Winner & Company.
221	Chakravarthi & Co.
222	Amirtham & Co.
223	Hindustan Co-operative Insurance Soc
224	M. J. Mahamed Abdulla Sahib & Co
225	Veecumsee Chabildas & Sons.
226	Murray & Co
227	Globe Watch Trading Co.
228	Heatly & Gresham, Ltd.
229	Rosham M A. Minulla Hussain Sahib
230	Indian Import Co.
231	A Mahomed Hasham Sait.
232	General Mail Order Co.
233	Mr. K. R R. Chari.
234	M. Doraiswamy Iyengar & Bros
235	G. Martirosi.
236	T. S. Kuppusawmy Chetty.
237	P Holt Co.
238	Sun Life Assurance Co. of Canada.
239	Burkitt & Co
240	Rama Gopal Choudry & Co.
241	M. G. Narayanaswamy Naidu.
242	Imperial Tobacco Co of India, Ltd.
243	Indo-German Trading Co.
244	Mr. K. Sitaramayya, B.A., L.T
245	Cuckoo & Co.
246	Anand Kutiram.
247	Franco-British Trading Co.
248	Arunai Kalanidhi Book Depot.
249	T.M. Thakore & Co
250	Raja D. Mawnay & Co.
251	The International Agency Co.
252	Wardan & Co.
253	M. Iycob Sait & Co.
254	S. Sivasawmy & Co.
255	Padmavathy & Co.

Post Box No.	Names.
256	Nariman Mernanjee Bam.
257	Sri Krishna Engineering Co.
258	
259	C. Abdul Subhan & Co.
260	Madura Commercial Co.
261	Gillanders Arbuthnot & Co.
262	
263	Central Bank of India, Ltd.
264	P. P. Abdul Kareem Saheb.
265	Thyria Lakshmi Ltd.
266	W. H. Brady & Co., Ltd.
267	Kothari & Sons.
268	Carnatic Import Co.
269	P. S. R. Lingham
270	New India Assurance Co., Ltd.
271	British Thompson Huston.
272	
273	C K. Narayana Iyer & Sons.
274	Cornelius Logan & Co.
275	T. R. Rajagopala Aiyar & Sons.
276	
277	
278	
279	G M. Gose & Co.
280	Loveluck & Co.
281	
282	
283	The City Book Co.
284	Sawmy & C. Chetty.
285	
286	V. Subramaniam & Bros.
287	
288	
289	
290	
291	
292	
293	
294	
295	
296	
297	
298	
299	
300	
301	Spencer & Co., Ltd.
302	Misquith & Co., Ltd.
303	Simpson & Co.
304	Whiteaway, Laidlaw & Co., Ltd.
305	R Maclure.
306	Oakes & Co. Ltd.
307	G. D'Angelis & Sons.
308	Addison & Co.
309	English Mail Watch Co.
310	Longmans, Green & Co.
311	Higginbothams, Ltd
312	P. R. Padmanabhan & Sons.
313	Wrenn, Bennet & Co., Ltd.
314	W. E. Smith & Co., Ltd.
315	T. R. Tawker & Sons.
316	Hindu Office.
317	P. Orr. & Sons, Ltd.
318	Associated Printers, Ltd.
319	Chellaram Gianchand.
320	Hajee Ismail Sait & Sons.
321	Madras Warehouse
322	Postmaster General.
323	J. Veitch Wilson Co.
324	R. G. Iyer.
325	Artisan & Co.
326	M. E. Publishing House
327	Raoimma.
328	London Swiss Watch Co.
329	Wolsely Motors Ltd.
330	Singer Sewing Machine Co.
331	Imperial Warehouse.
332	Dunlop Rubber Co., Ltd.
333	Meera Sahib & Co
334	Photo Emporium.
335	
336	
337	
338	V. D. K. Sabai & Co.
339	
340	Jhamalmal Nandamal.
341	Uberoi Limited.
342	Secretary & Treasurer, Imperial Bank of India, Mount Road.
343	Graphatone Co.
344	Serwell & Co.
345	P. Motiram.
346	South Indian People's Association.
347	Kishanchand Chellaram.
348	Wiele & Klein.
349	Pentland & Co
350	M. A Gaffoor Sahib.
351	
352	The Supdt., Army Clothing Factory.
353	G. Narasimham (F A.A).
354	
355	Indian Encyclopedia Compiling and Publishing Co.
356	
357	South Indian Electric Emporium.
358	
359	
360	Fiat Motors Eastern India Agency.
361	
362	Law Printing House.
363	The Vriddhachalam & Co.
364	George P. Cooper.
365	
366	Anglo-American Watch Co.
367	Nathan & Co.
368	A. Milton & Co.
369	Andhra Ayurvedic Pharmacy.
370	
371	
372	Crescent Lime Works.
373	The India Co., Ltd.
374	
375	South Indian Motor Union, Ltd.
376	"Daily Express".
377	The Viroline Company.
378	J J. Hill Co.
379	The Empire Cycle and Motor Co.
380	Swan & Co.
381	
382	The Secretary, Madras Survivors Dst. Branch Ex-service Association, India.
383	
384	
385	S. R. L. Trading Co.
386	
387	
388	

Post Box No	Names.
389	Madras Club.
390	
391	
392	
393	
394	
395	
396	
397	
398	
399	
400	
401	R. Cambray & Co.
402	Conservator of Forests, Central Circle.
403	Office of the Excise Commissioner.
404	Director of Madras Survey.
405	Office of the Collector, Salt Revenue.
406	Secretary to the Board of Revenue, Land Revenue Dept. and Court of Wards.
407	
408	All India Correspondence College of Commerce.
409	
410	Chief Engineer and Secretary to Government, P.W D.
411	S. Narasimhachari.
412	Director of Agriculture
413	
414	
415	Chief Conservator of Forests.
416	The Chief Engineer for Irrigation and Joint Secretary to Government, P.W.D.
417	
418	
419	Narayanaswami Naidu & Sons.
420	Messrs Jacks & Wills.
421	
422	The General Products Co.
423	V. Subramania Iyer.
424	
425	
426	Radha Krishna & Co.
427	The Ganesan & Co
428	
429	Officer of Commissioner of Labour.
430	Magazine Writer.
431	A. Narayanan & Co.
432	The Director of Industries.
433	W. D Stewart
434	V. G. Paul & Co
435	
436	
437	
438	
439	
440	
441	
442	
443	
444	
445	
446	
447	
448	
449	
450	
451	
452	Swinburne & Co.
453	Whitway & Co.
454	Madras Automobile Co.
455	Madras Diocesan Press or S. P. C K.
456	Supdt , School of Arts.
457	Universal Trading Co.
458	Shomtir Salt Co , Ltd.
459	P K. Govindaraja Medical Hall.
460	H. Dawson & Co.
461	Madras Electric Tramways, Ltd.
462	Washington & Co.
463	B. Sundaram & Co.
464	Abdul Hameed.
465	Kumaran & Co.
466	
467	
468	
469	
470	
471	
472	
473	V. L. Sastri & Co.
474	
475	
476	
477	
478	
479	
480	Manilal M. Mehta.
481	
482	Saraswathi Bereau
483	
484	
485	
486	
487	
488	
489	
490	
491	
492	
493	
494	
495	
496	
497	
498	
499	
590	
500	
501	Christian Literature Seciety.
502	Secretary, Britain and Foreign Bible Society.
503	Supdt of Prisons for the Town of Madras.
504	Benson & Co.
505	South Indian Mercantile Co.
506	Nogi & Co.
507	William & Co.
508	Swan House & Co.
509	American Watch Co.
510	Guru Basava & Co., Ltd.
511	John Watch Co.
512	Chari & Bros.
513	
514	Iyacannoo Mudaliar.
515	
516	T. C. Nagalingappa & Co.

Post Box No.	Names.
517	V. G. Sawmy & Co.
518	Briton American Watch Co.
519	C. T. Arasu.
520	
521	Esa Ahmed (Rattan Bazaar Road, Park Town.)
522	Ganesan & Co.
523	The Agent, M. & S. M. Ry.
524	Medical Storekeeper to Government, Madras.
525	A. Swaminatha Mudaliar & Sons.
526	Maharaj & Co.
527	The Madras United Spinning and Weaving Mills Company.
528	S. Hajee Abdulla.
529	A S Nayagar & Co.
530	H. M. Daudkhan & Sons.
531	V. U. Prakasam & Co.
532	T. Seshadri Iyengar & Sons
533	
534	
535	
536	
537	
538	
539	
540	
541	S. G. C. Munirathnam & Co.
542	S Paul & Co
543	W. Lunar & Co.
544	
545	
546	
547	
548	
549	
550	
551	
552	
553	Reliance Engineering Works.
554	Massey & Co., Ltd.
555	N. V. Shunmugam & Co.
556	
557	K. A. Pandian & Company.
558	Grant & Co.
559	A. Kuppuswamy Naidu, Washermenpet.
560	N. V. Subramaniam & Co. do.
561	
562	
563	National Export & Import Co.
564	Puthianathan Moonlight Snuff Co.
565	
566	
567	
568	
569	
570	
571	
572	
573	
574	
575	
576	
577	
578	
579	
580	
581	
582	
583	
584	
585	
586	
587	
588	
589	
590	
591	
592	
593	
594	
595	
596	
597	
598	
599	
600	
601	Inspector-General of Police.
602	Deputy Inspector-General of Police Railways, C. I. D.
603	Kalyan Pharmacy.
604	Madras Law Journal and the Yearly Dig Office.
605	Windsor Trading Co.
606	Ghiasuddin Saiyed Abdul Zatha Sa Brothers
607	Fancy Trading Co.
608	
609	
610	
611	
612	
613	
614	
615	
616	
617	
618	
619	
620	
621	
622	
623	
624	
625	
626	
627	
628	
629	
630	
631	
632	
633	
634	
635	
636	
637	
638	
639	
640	
641	
642	
643	
644	
645	
646	
647	

Post Box No.	Names.
648	
649	
650	
651	
652	Surgeon General with the Govt. of Madras.
653	Eastern Leather Co. and Elford & Co.
654	B. K. Ramappah & Sons.
655	Mrs. Samuel.
656	
657	
658	
659	
660	
661	
662	
663	
664	
665	
666	
667	
668	
669	
670	
671	
672	
673	
674	
675	
676	
677	
678	
679	
680	
681	
682	
683	
684	
685	
686	
687	
688	
689	
690	
691	
692	
693	
694	
695	
696	
697	
698	
679	
700	
701	Speciality Products Co.
702	
703	
704	
705	
706	
707	
708	
709	
710	
711	
712	
713	
714	
715	

Post Box No.	Names.
716	
717	
718	
719	
720	
721	
722	
723	
724	
725	
726	
727	
728	
729	
730	
731	
732	
733	
734	
735	
736	
737	
738	
739	
740	
741	
742	
743	
744	
745	
746	
747	
748	
749	
750	
751	Commissioner of Police.
752	Stanley Lewis & Co.
753	
754	Supdt., Government Opthalmic Hospita
755	Supdt., Government Railway Police.
756	
757	Chari & Chari, Ltd.
758	J. W. Roberts.
759	
760	
761	
762	Ramsay & Co
763	
764	
765	
766	
767	
768	
769	
770	
771	
772	
773	
774	
775	
776	
777	
778	
779	
780	
781	
782	
783	

Post Box No.	Names.
784	
785	
786	
787	
788	
789	
790	
791	
792	
793	
794	
795	
796	
797	
798	
799	
800	
801	The Accountant-General.
802	The Assistant Accountant General and the Examiner of Local Fund Accounts.
803	
804	
805	
806	
807	
808	
809	
810	
811	
812	
813	
814	
815	
816	
817	
818	
819	
820	
821	
822	
823	
824	
825	
826	
827	
828	
829	
830	
831	
832	
833	
834	
835	
836	
837	
838	
839	
840	
841	
842	
843	
844	
845	
846	
847	
848	
849	
850	
851	Controller of Stores, M. & S. M. Ry. Co.
852	
853	
854	
855	
856	
857	
858	
859	
860	
861	
862	
863	
864	
865	
866	
867	
868	
869	
870	
871	
872	
873	
874	
875	
876	
877	
878	
879	
880	
881	
882	
883	
884	
885	
886	
887	
888	
889	
890	
891	
892	
893	
894	
895	
896	
897	
898	
899	
900	
901	
902	
903	
904	Mrs. Beasant's Private Secretary's Office Theosophical Society, Adyar.
905	
906	
907	
908	
909	
910	
911	
912	
913	
914	
915	
916	
917	

Post Box No.	Names.
918	
919	
920	
921	
922	
923	
924	
925	
926	
927	
928	
929	
930	
931	
932	
933	
934	
935	
936	
937	
938	
939	
940	
941	
942	
943	
944	
945	
946	
947	
948	
949	
950	
951	
952	
953	
954	
955	
956	
957	
958	
959	
960	
961	
962	
963	
964	
965	
966	
967	
968	
969	
970	
971	
972	
973	
974	
975	
976	
977	
978	
979	
980	
981	
982	
983	
984	
985	
986	
987	
988	
989	
990	
991	
992	
993	
994	
995	
996	
997	
998	
999	
1000	
1001	
1002	Perin's Indian Manufacturing Co.
1003	United Breweries, Ltd.
1004	
1005	The West End Brick Works.
1006	
1007	
1008	
1009	
1010	
1011	
1012	
1013	
1014	
1015	
1016	
1017	
1018	
1019	
1020	
1021	
1022	
1023	
1024	
1025	
1026	
1027	
1028	
1029	
1030	
1031	
1032	
1033	
1034	
1035	
1036	
1037	
1038	
1039	
1040	
1041	
1042	
1043	
1044	
1045	
1046	
1047	
1048	
1049	
1050	
1051	Saidapet Post Office.
1052	V. R. N. Rajan & Co.
1053	The District Forest Officer, Chingleput Di
1054	
1055	Treasury Deputy Collector.

Post Box No.	Names.
1056	
1057	
1058	
1059	
1060	
1061	
1062	
1063	
1064	
1065	
1066	
1067	
1068	
1069	
1070	
1071	
1072	
1073	
1074	
1075	
1076	
1077	
1078	
1079	
1080	
1081	
1082	
1083	
1084	
1085	
1086	
1087	
1088	
1089	
1090	
1091	
1092	
1093	
1094	
1095	
1096	
1097	
1098	
1099	
1100	
1101	Madras Governor's Camp P O.
1102	
1103	
1104	
1105	
1106	
1107	
1108	
1109	
1110	
1111	
1112	
1113	
1114	
1115	
1116	
1117	
1118	
1119	
1120	
1121	
1122	
1123	
1124	
1125	
1126	
1127	
1128	
1129	
1130	
1131	
1132	
1133	
1134	
1135	
1136	
1137	
1138	
1139	
1140	
1141	
1142	
1143	
1144	
1145	
1146	
1147	
1148	
1149	
1150	Washermenpet P. O.
1151	T. A. S. Ratnam & Bros., Washermenpet.
1152	
1153	
1154	Syed Kader Sahib.
1155	City Novelty Stores.
1156	to 1200 Blank.
1201	A. S. Mohammed Shumshdeen Sahib.
1202	
1203	Rock & Co.
1204	K. N. Paul.
1205	C. G. Dumaine.
1206	Vacuum Oil Co.
1207	Janoo Hassan Sait
1208	Precious Trading Co.
1209	C. Abdul Salam & Co.
1210	P. K. Vinayaga Mudaliar.
1211	Jeeva Rakshamani Vydia Sala.
1212	John Riton & Co
1213	Indian Export & Import Co.
1214	W. S. Roy.
1215	Minto & Co.
1216	P. V. S. Loganathan & Co.
1217	N. V. Ranganathan.
1218	M Zaman Hussain & Sons.
1219	H. Shaik Dawood Sahib.
1220	Enrico N. Stein Co., Ltd.
1221	Vasu & Co.
1222	Wellington Watch Co.
1223	Manager, The Great Eastern Agency.
1224	M A. A. G atala.
1225	A. V. Shivalam Pillai.
1226	Husain Karam Dada.
1227	H. M Saraf Ali.
1228	Parsons & Co.
1229	Lendrum & Co.
1230	Brooke Bond & Co.
1231	Sri Janardana & Co.
1232	E E. S. Chariar.
1233	S. Venkatanarayaniah.
1234	R. Thirumalai & Co.
1235	Kenneth & Co.
1236	Ayurvedic Sidhavaidya Asramam.
1237	Abhiraman B. A.
1238	Unites India Novelty Stores.

Post Box No.	Names.
1239	T. Baboo & Bros.
1240	Galley & Co.
1241	
1242	G. K. Ayer
1243	Madras Ex-imports Co.
1244	General Agency.
1245	A. S. Gopalaswami Iyengar.
1246	A. G. A. Dunning.
1247	C. M. Abdul Gaffoor Sahib.
1248	V. Sree Ramiah & Co.
1249	Crossley Brothers. Ltd.
1250	C. S. Rajagopalachari, General Broker.
1251	Trilinga Industrial Developing Co.
1252	Manishunker Govindjee.
1253	Parasatchi Ayurveda Asramam.
1254	Sri Ramakamath & Co.
1255	Dr. N. V. Rajagopalacharlu.
1256	
1257	F. R. J. Gerard, Theosophical Society.
1258	M. Rangaswamy.
1259	Simpson & McConechy.
1260	K. B Joshi & Co.
1261	C R. Paul & Co.
1262	Associated Advertising Co,
1263	
1264	Scindia Steam Navigation Co.
1265	Ensign Remedies Co.
1266	Gunga Ayurvedic Pharmacy.
1267	V. Mohan Bros.
1268	Masil & Co
1269	F. Foucar & Co.

Post Box No.	Names.
1270	
1271	S. Annamalai Nainar.
1272	T. G. Krishnaswamy Pillay.
1273	
1274	R. G. Paul & Co.
1275	M. Natesa Mudaly.
1276	L. Robert & Co.
1277	
1278	
1279	M. R. Sastry & Co.
1280	
1281	Madras Coal & General Agency.
1282	William Jacks & Co.
1283	P. Chenga Reddy & Co.
1284	
1285	Shaik Adam & Sons.
1286	Mr. A. A. Thandavam, Engineer.
1287	Imperial Mercantile Co.
1288	Ebrahim Salia & Co.
1289	Provincial Commissioner, Boy Scouts Association.
1290	Windsor Trading Corporation.
1291	Southern India Steam Navigation Co.
1292	
1293	
1294	
1295	
1296	
1297	to 1300 Blank
1301	The Officer Commanding 83rd W.L.L. St Thomas' Mount.

FREE CONSULTATION. BEST SHASTRAIC MEDICINES.

VASUDEVANANDA MEDICAL HALL

No. 8, Parthasarathyswamy Street, TRIPLICANE.

Consulting Physician and Proprietor.

Bishagvara Dr. V. Vasudeva Pillai, A. M. A. C.

(Belongs to the family of the famous Kumbakonam Physicians).

Specialist in the successful treatment of all intricate and serious diseases, such as spleen, enlargement of lever, etc., peculiar to children, women and men.

Trial will convince.

MARINE.

PORT DEPARTMENT

Presidency Port Office.—North Beach. Hours of Business, from 10-45 A.M. to 5 P.M.

Captain C. R Campbell, D S.O., M.V.O., L.I.M., Presidency Po t Officer, Registrar of Shipping and Marine Transport Officer.
Commdr. W. L. Kelly, R.N.R., (Retired), Inspector of Lighthouses.
Capt. R. Cuthbert, A.I.E.E., I.U.L. (Retd.) Personal Assistant.

Port Officers.

L. B. Clarke (On leave.)
Commdr. A. E. Godfrey, R.N.R. (Retired), Tuticorin
H.F. Heycock, (On leave.)
Lieut -Commander W. J. Swan, R.N.R. (Retired), Cochin.
Lieut -Commander F. H. Cooke, R.N.R. (Retired), Calicut.
Commander R. Severs, R.D, R.N.R. (Retd.), Negapatam.
Lieut-Commdr. L. L. Scott, R.N.R., (Retired), Mangalore.
Mark Price, Cocanada.
W. F. Ruffle, Asst. Port Officer, Pamban.
R. G. King, Cuddalore

Madras Port Conservancy.

Commdr. H. A. B. Digby-Beste, O.B.E., R. I. M, Dy. Conservator of the Port.

Government Consignments Agency.

Commdr. W. L. Kelly, R. N. R. (Retd.), Agent for Government Consignments.

Port Conservators.

E. Duraisamy Mudaliar, Gopalpur.
T. V. Narayanaswami Chetty, Calingapatam. (Ag.)
K. Appalanarasimhalu, Bimlipatam.
V. Lakshminarayana, Masulipatam.
S. Nagappa Pillai, Porto Novo
Rao Sahib G. Ramachandra Shenai, Tellicherry.
P. F. Lobo, Cannanore.

Pilot Service.

A. Mackenzie, Senior Harbour Master.
Guy Freeman, 2nd Harbour Master.
Dougl s C. Way, R. N. R. (Retd.), 3rd Harbour Master.
A. J. Barrington, R.N.R. (Retired) 4th Harbour Master.

HARBOUR ENGINEERING DEPARTMENT.

GENERAL HARBOUR ADMINISTRATION.

Office:—In the southern wing of the Old Engineering College Buildings Chepauk, Madras. Hours of business, 11 a.m. to 5 p. m.

Robert C. Bristow, M. INST. C.E, Harbour Engineer to Govt., C. T. Sambandam Head Clerk, T. P Anantharam, B.E., Head Draftsman.

EXECUTIVE OFFICERS.

Cochin Harbour Division, Head-Quarters, Cochin.

J. H Duncan, B.A., ASSOC. M. INST. C E., A M.I. MECH. E., Executive Engineer.

F. G. Dickinson, B. ENG, ASSOC. M. INST. C.E., Assistant Executive Engineer, Cochin.

Herbert Reed, A.M.I.M E., Assistant Mechanical Engineer, Cochin.

U. Madhava Rao, B A., B.E., Assistant Engineer for West Coast Head-Quarters, Calicut.

V. Srinivasan, Supervisor, Cochin.

A. Sheshagiri Rao, Manager and Accountant, V. Sundararaja Iyengar, Head Draftsman, W. C. Abraham, Marine Surveyor.

Tuticorin Harbour Division, Head-Quarters, Tuticorin.

Robert Stevenson, A M. INST C.E, Executive Engineer

E. Thompson, B A., B., (Dublin,) Asst. Exe Engr., Tuticorin.

L. C. Holland, A.M.I. M.E., Asst. Exc. Engr. (Mech.), Tuticorin.

R. V. Viswanatha Ayyar, Manager and Accountant, T. R. Narayanaswami Iyer, Hd. Draftsman, M. C. Abraham, Marine Surveyor.

THE MADRAS PORT TRUST.

Office.—Harbour, Madras.

Bradford Leslie, O.B.E., M. INST. C.E., M.I.E. E., *Engineer-Chairman.*
Trustees.— B. C. Scott, Brig-General Sir Charles Magniac, C.M.G., O.B.E., R.E., Rao Bahadur M. Balasundaram Naidu, Diwan Bahadur Govindass Chathoorbhoojadoss, C. R. Watkins, B.A., C.I.E., Sir M. C. T. Muthiah Chetty, Kt., Rao Sahib Batchu Papaiyah Chetty, T. M. Ross, A. M. MacDonnel, J. M. Smith. *Traffic Manager*—J. G. Lord. *Asst. Traffic Manager.*—F. W. Stooke. *Chief Accountant* —S. Narayana Aiyar, M.A. *Deputy Chief Accountant.*—V. Sundararamanjulu Chetty. *Office Manager.*—J. L. Pinto.

THE ARTIFICIAL HARBOUR AT MADRAS.

Nature having done absolutely nothing for the provision at Madras of any kind of shelter for shipping, it has been necessary artificially to provide an enclosed artific al harbour having an area of 200-acres affording water in all weather at a cost of over a million sterling. The following is a sketch of the provision so made.

A 9-acre boat basin serves for the safe harbourage of all the small craft, from 1,000 ton downwards, working in the harbour. It is equipped with 1,600 feet of shallow quay wallings alongside of which barges and cargo boats can lie, and is now extensively used for the landing and shipping of iron and stone as well as for non-dutiable coasting cargo, for the handling of which 17 hydraulic cranes have been provided.

A canal from the boat basin leads into a 2-acre timber pond, equipped with small jetties and cranes and with all facilities for handling the timber trade, for which a large storage area is reserved around the pond The boat basin shelters the Trust's own fleet of some 17 vessels of 1,000 tons and downwards, and, in addition, accommodates as many 40 to 100-ton lighters as private enterprise sees fit to supply for the needs of the landing and shipping business.

There has also been constructed in the boat basin a slipway capable of taking vessels up to 900 tons deadweight, and an area has been reserved with a ramp leading to it on which the smaller barges and boats may be built and repaired. Close alongside the boat basin and its slipway the Trust has built its new and convenient permanent workshops, which are able to undertake all reasonable repairs to its own extensive plant and occasionally to render assistance to shipping.

The port is adequately provided with piping, through which oil and petrol may be pumped into the merchants' installations from vessels lying at their moorings.

Horses and cattle can walk straight ashore into, or can embark from, paddocks, without the intervention of railway wagons.

The West Quay provides berthing for four, or in an emergency, e.g., during mobilisation, for six, vessels of 26 to 30 feet draft. Back of the four berths are four transit sheds of an area of about 7 acres Between the ship berths, spaces, equipped with 31-ton hydraulic cranes, have been reserved for working cargo in and out of lighters. Large portal cranes are provided for working cargo direct in and out of the holds of ships lying at the quay. Electric trucks and stackers have been provided for the speedy transport of cargo into the sheds.

There are three other ship-quays, namely, the Outer Quay, used chiefly for the discharge of case oil and petrol on the north-eastern sheltering breakwater; the East Quay, used for coal, at the old, now closed, harbour entrance; and the South Quay, used chiefly by Rangoon and Singapore passenger vessels, as well as by horse and cattle boats. All these three quays, as well as the West Quay berths, are connected up by rail, on both the metre and the standard gauge, with all parts of the harbour and indeed of India. Everywhere troops and passengers can pass from rail to ship's side in half a dozen paces.

Suitable accommodation for passengers of all classes has been provided at the South Quay at a cost of about Rs. 2,00,000.

Schedule of Harbour Dues

Super-dues.—All goods arriving at and shipped from this port are liable, until further notice, to pay such super-dues, over and above the rates given below, as may have been notified by Government from time to time.

A.—Articles porteraged either by the Trust itself, or by steamer agents in agreement with the Trust.

Article.	Unit.	Rate of harbour dues. RS.	A.
Accoutrements	50 c. ft.	4	0
Accumulators	,,	2	8
Acids	,,	4	0
Advertising matter	,,	2	0
Adzes	20 cwt.	2	8
Aerated and mineral waters.	50 c. ft.	2	0
Aeroplanes	Each.	200	0
Agate	Package	3	0
Akroots	20 cwt.	3	4
,,	50 c ft	3	4
Alabaster	20 cwt.	4	0
Ale and beer, bottled	50 c. ft.	3	4
,, in bulk (casks)	54 gals	0	12
Alizarine dyes, in cases	50 c. ft.	3	0
,, in drums, casks or kegs.	20 cwt.	3	0
Alkali	,,	1	12
Almanacs	50 c. ft.	2	0
Almonds	20 cwt.	3	4
Alum	20 cwt.	3	0
Aluminium ware	50 c. ft	3	4
,, plates, sheets, wire, etc.	20 cwt.	3	4
Amidol	50 c. ft.	3	0
Ammonia in cylinders	20 cwt.	2	0
Amorces	,,	4	0
Anchors	,,	2	8
Aniline salt, in cases	50 c. ft	3	0
Aniline salt in drums, casks or kegs.	20 cwt.	3	0
Animals, in cages, small.	50 c. ft	2	0
Animals, wild, unspecified.	Each.	6	0
Animals, young of	,,	2	0
Animals, circus	Each	150	0
Antimony, unmanufactured.	20 cwt.	3	4
Antimony ware	50 c. ft.	3	4
Anvils	20 cwt.	2	8
Apparel	50 c. ft.	4	0
Appliances for country craft.	,,	2	8
Arecanuts	20 cwt	2	0
Arms	50 c. ft.	4	0
Arrack, Colombo (in casks).	54 gals.	1	0
Arrowroot, in cases	50 c ft.	2	0
,, in bags	20 cwt.	2	0
Arsenic and other poisons	,,	4	0
Asafoetida or hing	50 c. ft.	2	0
Asbestos sheets, goods	20 cwt.	2	8
Asbestos unmanufactured	,,	2	0
Asbestoline	50 c. ft.	3	0
Ashes	20 cwt.	0	8
Asphalt	,,	3	0
Asses and donkeys	Each	2	0
Attar	50 c. ft	2	12
Avarbark	20 cwt.	2	0
Awls	,,	2	8
Axles and wheels	,,	2	8
Bacon	50 c. ft.	2	0
Bagatelle, parts	,,	2	0
Bags, gunny	,,	1	8
Baggage not accompanying bona-fide passengers and seamen.	,,	4	0
Balloons (toy)	,,	2	0
Bamboos	Free.		
Bamboo blinds	50 c. ft.	2	0
Bands, hat leather	,,	4	0
Bangles or beads	..	4	0
Bark, tanning and dyeing.	20 cwt.	2	0
Barley, pearl	50 c. ft.	2	0
Barrows, wheel	,,	2	0
Barytes	20 cwt.	2	0
Basins, procelain	50 c. ft.	2	4
,, earthenware	,,	2	0
Baskets, country	50 c. ft.	1	6
,, foreign	,,	2	0
,, tiffin	,,	1	8
Baths, iron, galvanised	,,	2	8
Beads or bangles	50 c. ft.	4	0
Beams, iron or steel	20 cwt	2	8
Beans	,,	2	0
Bears	Each.	6	0
Beef	50 c. ft.	2	0
Beedies & cigarettes	,,	3	4
Bedsteads	,,	2	8
Beer and ale in bulk. (cask).	54 gals.	0	12
,, bottled	50 c. ft.	4	0
Bellama (marking nuts)	20 cwt.	2	0
Bellows	,,	2	8
Belt, ford	50 c. ft.	2	8
Belting	50 cwt.	2	0
Benjamin	20 cwt.	2	0
Benzine in drums	54 gals.	1	0
,, in bulk	20 cwt.	3	8
Bhang	50 cwt.	6	0
Bhat	20 cwt.	1	12
Bicycles, complete	50 c. ft.	4	0
,, motor	Each.	5	0
,, with side cars	,,	7	0
,, parts and accessories.	50 c. ft.	2	8
Billiard, appliances	,,	2	0
Binding, stay	,,	4	0
Birds, caged	,,	2	0
Biscuits	,,	2	0
Bitters, orange	,,	4	0
Blacking	,,	2	0
Blacklead	20 cwt.	2	0
Blankets, cotton	50 c. ft.	2	8

Article.	Unit.	Rate of harbour dues. Rs.	A.
Blankets, woollen	50 cwt.	2	8
Boats, lighters, launches, etc.	,,	2	8
Boilers	20 cwt.	3	0
Bolts	50 c. ft	3	4
Boards, ceiling	50 c. ft.	2	0
Boards, card	,,	1	12
Bones or bone meal	20 cwt.	1	6
Books and printed matter	50 c ft.	2	0
Boots and shoes	,,	4	0
Borax	20 cwt	1	12
Borneol	50 c. ft.	3	0
Bottles or phials, empty	,,	3	4
Bottles, feeding	,,	3	4
Bowls, wooden	,,	2	0
Boxes, camphor	,,	4	0
,, iron	,,	4	0
,, tin	,,	3	4
,, horse, empty	Each	1	6
,, cigarette, wood	50 c. ft.	1	12
Braids, laces and tapes	,,	4	0
Bran	20 cwt.	1	12
Brass ingots, bars, plates, tubes, etc.	,,	3	4
Brassware	50 c ft	2	0
Brasso	20 cwt	2	0
Bricks, fire or cupola, and bath.	,,	2	0
Bricks and tiles, country.	100	0	6
Bricks, foreign	50 c. ft.	3	4
Bridgework	20 cwt.	2	8
Bristles for brooms	50 c. ft.	1	8
Bronze	20 cwt.	3	4
Brooms	50 c. ft	2	0
Buckets, metal	,,	2	8
,, wooden	,,	1	8
Buckwheat	20 cwt	2	0
Building materials, unspecified.	..		
Bull, bullock, buffalo or oxen.	Each.	4	0
Bulbs, electric	50 c. ft.	3	4
,, (plants)	,,	2	0
Bullets	20 cwt.	2	0
Bullion	Package	4	0
Butter	50 c. ft.	2	0
Buttons	,,	4	0
Cabinets	,,	2	0
Cables	20 cwt.	2	8
Cables, hemp	,,	2	0
,, manilla	,,	2	0
Cadjans	50 c. ft.	1	8
Cages	,,	2	8
Calomel	,,	3	0
Calves	Each	2	0
Camels, horses, ponies	,,	6	0
Camp equippage	50 c. ft.	3	0
Camphor	,,	4	0
Candles magic	,,	4	0
,, wax	,,	2	0
Candy, palmyra	,,	2	0
Canes, malacca	,,	2	0
Cannons	20 cwt.	4	0
Canvas	50 c. ft.	2	8

Article.	Unit.	Rate of harbour dues. Rs.	A.
Caoutchouc	20 cwt.	2	0
Caoutchouc-ne	54 gals.	1	0
Caps, apparel	50 c. ft.	4	0
,, percussion	20 cwt.	4	0
Capsules	,,	2	12
Carbide of calcium	50 c. ft.	4	0
Carbuncles	Package	5	0
Cardamoms, in bags	20 cwt.	2	0
,, in cases	50 c. ft.	2	0
Cards, playing	50 c. ft.	2	8
,, show	,,	2	0
Caramel	,,	2	0
Carpets	,,	3	0
Carriages, 4-wheeled	Each	12	0
Carriages, 2-wheeled	,,	7	0
,, unenumerated	50 c. ft.	2	0
,, parts and accessories.	,,	2	0
Cars, motor, completely fitted up with spare parts valued at under Rs. 6,000 for the contents of the case.	Each	25	0
Cars, motor, completely fitted up with spare parts valued at Rs. 6,000 and over for the contents of the case.	Each	50	0
Cars, motor, in parts	50 c. ft.	50	0
Cars, side of motor cycles.	,,	2	8
,, tram	Each	150	0
Carvings	50 c. ft.	3	4
Cases, packing	.	..	
Cassia	20 cwt.	2	0
Catalogues	50 c. ft.	2	0
Cells, dry	,,	2	8
Celluloid	20 cwt.	3	4
Cement	,,	2	8
Chaff	,,	1	12
Chains	,,	2	8
Chairs	50 c. ft.	2	0
Chalk	20 cwt.	2	0
Chanks	,,	1	8
Charcoal	,,	1	0
Chases	50 c. ft.	2	8
Cheakoy	20 cwt.	2	0
Checkends	,,	3	4
Cheese	50 c. ft.	2	0
Cheetahs	Each	6	0
Chemicals in cases	50 c. ft	4	0
,, in drums	54 gals.	1	0
,, in casks	20 cwt.	3	0
Cherry tips	50 c. ft	2	0
Chests and safes, iron	20 cwt	4	0
Chiffon	50 c. ft.	4	0
Chillies	20 cwt.	1	6
Chimneys	50 c. ft.	3	4
Chinaware	,,	3	4
Chinese blue	20 cwt.	[illegible]	8
Chunam or lime	,,	1	0
Chutneys	50 c. ft.	2	0
Cigarettes & beedies	,,	3	4
Cigarette boxes, wood	,,	1	12
Cigars	,,	3	4

Article.	Unit.	Rate of harbour dues. Rs.	A.
Circus animals and outfits.	50 c. ft.	150	0
Clay, China	20 cwt.	2	0
„ figures	50 c. ft.	2	0
„ fire	20 cwt.	2	0
„ pipe	50 c. ft.	2	0
Clocks and watches	„	3	4
Cloth, waste	„	1	12
„ oil	20 cwt	3	4
Clothes, waterproof, old and new.	50 c. ft.	4	0
Cloves	„	2	0
„	20 cwt.	2	0
Coal	20 cwt.	0	8
Cobalt	„	3	4
„	50 c. ft.	3	4
Cocaine	„	30	0
Cochineal, in cases	20 cwt.	3	0
„ in casks or kegs	50 c. ft.	3	0
Cocoa	„	2	0
Cocra beans	„	2	0
„ nibs	20 cwt.	2	0
Cocoanuts	„	1	6
Cocoons, silk	50 c. ft.	3	0
Coffee, in bags	„	2	0
„ in cases	20 cwt.	2	0
Coins antique	„	3	4
„ gold etc.	Package	4	0
Coir, cordage	20 cwt.	2	0
„ matting	50 c. ft.	2	0
„ fibre	„	1	8
„ yarn	„	1	6
Coke	20 cwt.	1	0
„	50 c. ft.	2	8
Collars	„	2	8
„	20 cwt.	4	0
Colombo arrack in casks.	54 gals.	1	0
Colours, dyes, paints, cased.	50 c. ft.	2	12
Colours, dyes, paints, casked & otherwise.	20 cwt.	2	8
Combs, bamboo	50 c. ft	2	0
Composition, boiler and other.	„	3	0
Condiments	„	2	0
Confectionery	„	2	0
Coojas	„	2	0
Copper foil	„	4	0
Copper ingots, bars, plates, tubes, nuts, nails, rivets, screws, etc.	50 c. ft.	3	4
Copper wire	„	3	4
Copperas	„	2	0
Copperware	50 c. ft.	3	4
Copra	20 cwt	2	0
Coral, imitation	50 c. ft.	4	0
Cordage, cotton	20 cwt.	2	0
„ hemp	„	2	0
„ manilla	„	2	0
Cordials	50 c. ft.	2	0
Coral, real	Package	3	0
Corks	50 c. ft.	1	12
Corn flour	„	2	0
„ in bags	20 cwt.	2	0
Cornelians	Package	5	0
Corundum	20 cwt.	1	8
Cotton (piece-goods)	50 c. ft.	2	8
„ rope	20 cwt	2	0
„ raw	50 c. ft.	2	0
Cotton, mercerised	50 c. ft.	2	8
„ and wool twist and yarn, country.	„	2	0
„ twist and yarn, foreign.	„	2	8
Country earthenware	„	2	0
Cow, buffalo and other horns.	„	2	0
Cows, bull, bullock, oxen.	Each.	4	0
Cowries	20 cwt.	1	8
Crackers	50 c. ft.	4	0
Crayons	„	2	8
Cream, French, etc.	20 cwt.	2	8
„	50 c. ft	2	8
„ Milk	„	2	0
Creoleum	„	2	0
Cricket appliances	„	2	0
Crockery or earthenware, foreign	50 c. ft.	3	4
Crockery or earthenware, country.	„	2	0
Crowbars	20 cwt.	2	8
Crucibles	50 c. ft.	2	0
„ glass	„	3	4
„ iron	„	2	8
Crushers, clod, sand, bone and stone	20 cwt.	2	8
Cubebs in bags	„	2	0
„ in cases	50 c. ft	2	0
Cubs	Each.	2	0
Cuffs	50 c. ft.	4	0
Cups, country	„	2	0
„ foreign	„	3	4
Curios and works of art	„	3	4
Currants	„	2	0
Cutch	20 cwt.	3	4
Cut glass	50 c. ft	3	4
Cutlery	„	2	8
Cutters, root or chaff	20 cwt.	2	8
Cuttle fish	„	2	0
„	50 c. ft	2	0
Cyanide	„	3	0
„ motor, single	Each.	5	0
Cycles, motor, with side cars.	„	7	0
Cycles parts and accessories.	50 c. ft	2	8
Daggers	„	4	0
Dammer	20 cwt.	2	0
Dates	„	3	4
Dal	„	1	8
Decanters	„	3	4
Dee	Each.	4	0
Dermoid	50 c. ft.	2	8
Detonators	20 cwt.	4	0
Devadar	„	4	0
Dextrine	„	2	0
Dhal of all kinds	„	2	0
Dhonies	50 c. ft.	2	8
Dhoolies	„	2	0
Diamonds	Package.	5	0
„ Glazier's	20 cwt.	2	8
Dies, printing	„	2	12
„ other metal	„	3	4
Dishes, aluminium	50 c. ft.	3	4
„ china	20 cwt.	2	0
„ enamelled	50 c. ft.	2	8

Article.	Unit.	Rate of harbour dues. Rs.	A.
Dishes, porcelain ...	50 c. ft.	3	4
,, wooden	,,	2	0
Disinfectants in cases .	,,	2	0
Disinfectants in drums ...	54 galls.	1	0
Disinfectants in bags or casks.	20 cwt.	2	0
Distemper ..	50 c. ft.	2	12
,,	20 cwt.	2	8
Divi-divi ...	,,	2	0
Dogs .	Each	0	6
Dogs in kennels ...	50 c. ft.	2	12
Dog carts ...	Each.	7	0
Dog spikes ...	20 cwt.	2	8
Dolls ...	50 c. ft.	2	0
Domes ..	,,	3	4
Donkeys ...	Each	2	0
Doors	50 c. ft.	2	0
Drawers, camphor wood.	,,	4	0
Drawings ...	,,	3	4
Dressing, boot .	,,	2	0
Drugs in bags, bundles or casks	20 cwt.	2	0
Drugs in cases ..	50 c. ft.	3	0
Dunnage, bamboo, mats and wood	,,	Free	
Duplicators ..	,,	2	8
Dyes and paints in cases.	,,	3	0
Dyes and paints in casks, kegs, or drums.	20 cwt.	3	0
Dyes, Alizarine, in cases.	50 c. ft.	3	0
Dyes Alizarine, in casks, kegs, or drums	20 cwt.	3	0
Dynamite ...	,,	4	0
Dynamos, parts ..	,,	2	8
Earrings	Case.	4	0
,, imitation	50 c. ft.	4	0
Earth ..	20 cwt.	2	0
,, fullers .	50 c. ft.	2	8
Earthenware, foreign ..	,,	3	4
,, country. .	,,	2	0
,, pipes ..	20 cwt.	4	0
Eau-de-cologne ..	50 c. ft.	2	12
Ebony ..	20 cwt.	4	0
Eggs, in pots .	Each pot	1	0
Electric cables	20 cwt.	2	8
Electric goods	,,	2	8
Electro-plated ware ...	50 c. ft.	2	8
Elephants ...	Each	30	0
Elephant's teeth & tusks.	20 cwt.	4	0
Embrocation	50 c. ft.	2	8
Embroidery	,,	4	0
Emeralds	Package.	5	0
Effects, accompanying *bona fide* passengers and seamen ..	...	Free	
Effects, not accompanying *bona-fide* passengers and seamen ..	50 c. ft.	4	0
Empty barrels and boxes.	,,	0	8
,, oil cases	,,	0	6
,, drums, metal, tin.	,,	0	8
,, cases, cartridges..	20 cwt.	4	0
,, bottles or phials ..	50 c. ft.	1	6
,, horse boxes ..	Each	1	6
Enamelled ware ...	50 . ft.	2	8
Engines ...	20 cwt.	3	0
Engravings	50 c. ft.	3	4
Envelopes, paper	,,	2	8
,, straw ...	20 cwt.	2	0
Equipage, camp ..	50 c. ft.	2	0
Erasers .	,,	2	8
Essences ...	,,	2	0
Ether .	50 c. ft.	4	0
Explosives .	20 cwt.	4	0
Extractor ...	,,	2	8
Eyelets ...	50 c. ft.	4	0
Fans, electric, etc .	20 cwt.	2	8
,, .	50 c. ft.	2	8
,, leaf .	50 c. ft.	1	8
Farina	20 cwt.	2	0
Fastener, patent ..	,,	2	8
Fats, animal .	,,	2	0
Feathers ..	50 c. ft.	4	0
Felt	,,	4	8
Fenugreek . .	20 cwt.	2	0
Fibre, palmyra or coir .	50 c. ft.	1	0
,, aloe, etc. ..	,,	1	0
,, flax ..	,,	1	8
,, hemp .	,,	1	8
,, jute ...	,,	1	8
Fibrina ...	,,	4	0
Figs	,,	2	0
Figures, Poona .	,,	2	0
Files ...	20 cwt.	2	8
Fins, shark . .	,,	1	6
Firebricks, fireblocks	,,	2	0
Fireclay .	,,	2	0
Firewood ...	20 cwt.	0	6
Fireworks	50 c. ft.	4	0
Fish, dried, etc. ...	20 cwt.	1	12
Fish, feathers, fins, maws.	,,	1	6
Fish, preserved	50 c. ft.	2	0
Fishing nets and tackle	,,	2	0
Fishplates, fishbolts, etc. .	20 cwt.	2	8
Fittings, electric ...	,,	2	8
,, musical	50 c. ft.	2	8
,,	20 cwt.	2	8
,, gas, etc. .	,,	2	8
,, sanitary	50 c. ft.	4	0
Flannel	,,	2	8
Flares . .	,,	4	0
Flavours	,,	2	0
Flax, canvas, tarred	,,	2	8
,, piecegoods	,,	2	8
,, raw .	,,	1	8
,, sacks ...	,,	2	8
,, thread ..	,,	4	0
Fleshings ...	20 cwt.	3	4
Flint, pebbles	50 c. ft.	3	4
,, vases ...	,,	3	4
Floor, cloth ...	,,	2	0
Flouncing ...	,,	4	0
Flour, corn, etc. ...	,,	2	0
,, or meal in bags ..	20 cwt.	2	0
Fluid, ammonia ..	50 c. ft.	3	0
,, ,,	54 Gals.	1	0
,, condy's ...	50 c. ft.	2	0
Fodder crushed, or oats...	20 cwt.	1	12
Fog, signals	,,	4	0
Foils, copper ..	50 c. ft	4	0
,, tin ..	,,	3	4
Food, cattle and horse	20 cwt.	1	12
Food, dietary, farinaceous and etc. ..	50 c. ft.	2	0

Article.	Unit.	Rate of harbour dues. Rs.	A.
Forage ...	20 cwt.	1	12
Forges ..	,,	2	8
Forks ...	50 c. ft.	2	8
Forms, printed ...	,,	2	0
Fossils ...	,,	2	0
Frames, picture ...	,,	2	0
,, window and door .	,,	2	0
Frankincense ...	20 cwt.	2	0
Fruits, dried, preserved ..	50 c. ft.	2	0
,, fresh ...	Each.	0	2
Fuel, patent ...	20 cwt.	1	0
,, liquid in bulk	,,	1	8
,, ,, in drums ...	54 gals.	0	8
Funnels, glass ..	50 c. ft.	3	4
,, iron	20 cwt.	2	8
Furniture ..	50 c. ft.	2	0
,, camp ..	,,	2	0
Fuzes ..	20 cwt	4	0
Galangal ...	,,	2	0
Gallnuts or myrabolams.	,,	1	12
Galvanized ware	50 c ft.	2	8
Gambier, Gamboge	20 cwt.	3	4
Games	50 c. ft.	2	0
Ganja and bhang	,,	6	0
Garlic	20 cwt.	2	0
Garnets	Package	5	0
Gas, in cylinders ..	20 cwt.	2	0
Gauges, glass .	50 c. ft.	3	4
,, pressure ...	,,	3	4
Gear, stable ...	20 cwt.	2	8
Gelignite .	,,	4	0
Gentry seed or bead	50 c. ft.	3	4
German silver sheets and wire.	20 cwt.	3	4
German silver ware and ornaments.	20 cwt.	3	4
Ghee ...	50 c. ft.	2	0
Ginger, dry	20 cwt.	2	0
Girders, iron or steel	,,	2	8
Girths, leather .	50 c. ft.	2	8
Glass, bangles and beads.	,,	3	4
,, broken .	,,	1	6
,, gauges, globes and chimneys.	,,	3	4
,, ink bottles, ink-stands, jars, mirrors, etc.	,,	3	4
,, plate or sheet ...	,,	3	0
,, tiles .	,,	1	12
,, tubes .	,,	3	4
,, ware .	,,	3	4
,, window	,,	1	12
Glaxo	,,	2	0
Glov and glue	,,	2	0
Glucose	54 Glas	1	0
,,	50 c ft	3	0
,,	20 cwt.	3	0
,,	54 Gals	1	0
Glycerine ..	,,	2	8
Goats or sheep	Each	0	4
Godak	50 c. ft.	2	0
Gold, bars, blocks	Package	4	0
Gold and silver thread, lace, imitation.	50 c. ft.	4	0
Gold and silver lace, thread, leaf, wire, braid, cloth, jerry plate, sheet and kincob	Case.	4	0
Gold jewellery, trinkets, ware.	Case	4	0
Golf appliances ...	50 c. ft.	2	0
Goolpista ...	,,	2	0
Grain	20 cwt.	2	0
,, crushed ..	,,	1	12
Gram ...	,,	2	0
Gramophones .	50 c ft.	2	8
Grape nuts, groceries ..	,,	2	0
Graphite ...	20 cwt.	2	0
Grapnels ..	,,	2	8
Grease ...	,,	2	0
Grenadine .	50 c. ft.	4	0
Guano	20 cwt.	1	6
Gum arabic and other	,,	2	0
Guns ..	50 c. ft.	4	0
Gunmetal	20 cwt.	3	4
Gunny ..	50 c ft.	2	0
Gunpowder	20 cwt.	4	0
Guts, animal ..	,,	1	6
Gymnastic appliances . ..	50 c. ft.	2	0
Gypsum	20 cwt.	2	0
Haberdashery	50 c. ft.	4	0
Hafts and Handles for hammers, picks, shovels spades	50 c. ft.	2	0
Hair of all descriptions ..	,,	1	12
Hammers ...	20 cwt.	2	8
Hams .	50 c. ft.	2	0
Hardware, domestic .	50 c. ft.	2	8
Hardware, non-domestic.	20 cwt.	2	8
Harmoniums	50 c. ft.	2	8
Harness ..	,,	2	8
Hats	50 c ft.	4	0
Hay, pressed or unpressed	20 cwt.	1	12
Hay teddlers and hasps	20 cwt.	2	8
Healds	20 cwt.	2	8
Heel ball	50 c. ft.	2	[illegible]
Hemp, raw .	50 c. ft	1	8
,, rope	20 cwt.	2	0
,, twine	50 c. ft.	1	12
Herbs	20 cwt.	2	0
Herrings .	,,	1	12
Hessians	50 c. ft.	2	0
Hides or skins, tanned	20 cwt	3	4
,, ,, fleshings, clippings and cutting.	,,	3	4
,, ,, untanned	,,	2	0
Hingola asafœtida	50 c. ft.	2	0
Hones	20 cwt.	2	0
Honey ..	50 c. ft.	2	0
Hoofs	20 cwt.	1	6
Hookas .	50 c ft.	2	0
Hooks .	20 cwt.	2	8
,, and eyes .	50 c. ft.	4	0
Hoops, iron or steel..	20 cwt.	2	8
Hops	50 c. ft.	2	0
Horns and horn-meal, deer.	20 cwt.	2	12
Horns, cow, buffalow, and unspecified.	,,	2	0
Hornware ..	50 c.ft.	3	0

Article.	Unit.	Rate of harbour dues. Rs. A.
Horses, ponies, camels ...	Each	6 0
Hose, canvas ...	20 cwt.	2 0
,, leather ...	,,	3 4
,, rubber ..	,,	2 8
Hosiery ..	50 c. ft.	4 0
Howitzers ..	,,	4 0
Huiwa ..	,,	2 0
Hundah, brass ...	,,	3 4
Hundah, copper ..	,,	3 4
Hundies ...	,,	2 0
Husks	20 cwt.	1 12
Hyenas, leopards, cheetahs	Each	6 0
Icol ...	54 gals	1 0
,, ...	50 c. ft.	2 0
Idols ..	,,	3 4
Images, brass	,,	3 4
Implements, agricultural.	20 cwt.	2 8
Incense (olibanum)	20 cwt.	2 0
Incubators ...	50 c ft	2 8
Indigo, paste and sweepings	20 cwt.	3 0
Ink printing	50 c. ft.	2 0
,, writing	,,	2 8
Instruments, computing dental, distilling, diving, etc	,,	2 8
Instruments, electric	20 cwt.	2 8
,, telegraphic	,,	2 8
Instruments, musical	50 c. ft.	2 8
Iridium .	20 cwt.	3 4
Iron and steel bars, beams, girders, plates, sheets, pipes, tubes, hoops, wire, corrugated, etc	,,	2 8
Iron or steel joists .	,,	2 8
Isinglass	50 c. ft.	2 0
Ivory bangles, boxes, combs, dust and ware.	20 cwt.	4 0
Izal	50 c ft.	2 0
,,	54 gals	1 6
Jade	Package	5 0
Jaggery, molasses, treacle.	20 cwt.	2 0
Jalap	50 c. ft	2 8
Jams	,,	2 0
Japanware ..	,,	3 4
Jars, glass	,,	3 4
,, stone ..	,,	3 4
Jarrah ...	,,	1 8
Jellies	,,	2 0
Jewellery, imitation	,,	4 0
,,	Case	4 0
Jinrikshaws ..	50 c. ft.	2 0
Jugs .	50 c. ft.	2 8
Juice, date, grape, lemon, lime, and other fruit.	,,	2 0
Jute, canvas .	,,	1 12
Jute, raw ..	,,	1 8
Kapur kachri (zedoary)	50 c. ft.	2 12
Kathambapodi.	,,	2 12
Kennels ..	Each	1 0
Kentledge .		Free
Kettles	50 c. ft.	2 8
Kegs, wooden ...	,,	2 0
Khismis ..	,,	0 2

Article.	Unit.	Rate of harbour dues. Rs. A.
Khuskus ...	50 c ft.	1 8
Kincob ...	Case.	4 0
Koko ..	20 cwt.	2 8
Labels, cigars and other	,,	2 0
Lac, button, dye, seed, shell, stick etc.	20 cwt.	3 4
Lacquer and Lacquered-ware.	50 c. ft.	2 8
Laces, boot and shoe ...	50 c. ft.	4 0
,, gold, kincob and silver	Case.	4 0
,, imitation	50 c. ft.	4 0
,, other	,,	4 0
Lametta, imitation .	,,	4 0
Lamp-black in cases . .	,,	2 12
Lamp-black in drums, cask or kegs.	20 cwt.	2 8
Lamps for cycles, motor cars and motor cycles.	50 c. ft.	2 8
Lamps for carriages	,,	2 0
,, and other ..	,,	3 4
Lampware without glass	,,	2 8
Lampware with glass .	,,	3 4
Lard	,,	2 0
Lanterns ..	,,	3 4
,,	20 cwt.	2 8
Lattice work .	,,	2 0
Launches, motor and steam.	,,	2 8
Lead tubes, ingots, ore pig, piping, wool, etc.	20 cwt.	3 4
,, oxide	50 c. ft.	3 0
,, ,, .	54 gals.	1 0
,, shot	20 cwt.	3 0
Leather composition	50 c. ft.	3 4
,, goods and washers	,,	2 8
,, foreign Russian, morocco, imitation	20 cwt.	3 4
,, polishes	50 c. ft.	2 0
Leaves, bandar, beedi and other	,,	1 6
,, picking	20 cwt.	2 8
,, patch	50 c ft.	2 12
,, senna .	20 cwt.	2 0
Lentils ..	20 cwt.	2 0
Leopards, hyenas . cheetah	Each.	6 0
Lignumvitæ	20 cwt.	4 0
,, ...	in case.	4 0
Links, sleeves ...	50 c. ft.	3 4
Lincrusta	,,	2 0
Linen	,,	2 8
Linoleum .	,,	2 12
Lion or tiger .	Each.	12 0
Listing, cotton and linen	50 c. ft.	4 0
Locks	20 cwt.	2 8
,,	50 c. ft.	4 0
Liquors, in bulk (casks)...	54 gals.	1 8
,, in cases .	50 c. ft.	3 4
Lorries, motor, valued at below Rs 6,000	Each.	12 8
Lorries, motor, valued at Rs. 6,000 and over ..	,,	25 0
Lorries, motor, parts and accessories ..	50 c. ft.	50 0
Lubricators	54 gals.	1 0
Luggage, accompanying passenger	Free.	

Article.	Unit.	Rate of harbour dues. Rs.	A.
Luggage for *bona fide* passengers' personal effects accompanying them ..	Free.		
Luggage not accompanying baggage, etc. ...	50 c. ft.	4	0
Lycil ...	50 c. ft.	2	8
,, ..	20 cwt.	2	8
Lysol in cases .	50 c. ft.	2	0
,, in drums	54 gals.	1	0
,, in bags or casks ..	20 cwt.	2	0
Macaroni ...	50 c. ft.	2	0
Mace in bags	20 cwt.	2	0
,, in cases ...	50 c. ft.	2	0
Machinery parts and accessories.	20 cwt.	2	8
Madder or manjit ..	50 c. ft.	2	0
Magnesite ...	20 cwt.	0	12
Mahogany	,,	4	0
Maize ...	,,	2	0
Malt .	,,	2	0
Mamooties ...	,,	2	8
Manganese ...	,,	2	0
,, peroxide ...	50 c. ft.	3	0
Mangoes, fresh .	Each.	0	2
Mantles ..	20 cwt.	2	0
Manures, animal ..	,,	1	6
,, chemical in bags.	,,	2	0
,, chemical in cases.	50 c. ft.	2	[illegible]
,, vegetable ...	20 cwt.	1	6
Maps ...	50 c. ft.	2	0
Marble slabs or blocks	20 cwt.	3	0
Marbles for playing	50 c. ft.	2	0
Manganite cupels ...	,,	3	4
Margarine ..	,,	2	0
Maroons ..	,,	4	0
Masts	,,	2	8
Matches, Bengal, safety, lucifer.	,,	2	8
Matches, aluminium, meteor and star.	,,	4	0
Materials, assaying in cases	50 c. ft.	3	0
,, ,, in drums ..	54 gals.	1	0
,, ,, in bags or casks	20 cwt.	3	0
,, bleaching	,,	1	12
,, building, unenumerated	,,	2	0
,, dyeing, in cases	50 c. ft.	3	0
,, ,, in drums, ,, in kegs, ,, in casks	20 cwt.	3	0
Aniline salt in cases	,,	3	0
,, ,, in bark, nuts, etc. in bags	,,	2	0
,, ,, in cases	50 c. ft.	2	0
,, ,, in casks drums ...	54 gals.	1	8
,, ,, in divi-divi.	20 cwt.	2	0
,, ,, in indigo	,,	3	0
,, ,, in turmeric..	,,	1	12
Materials, hatters'	50 c. ft.	4	0
,, for the manufacture & repair of boots & shoes	,,	4	0
Materials, painting ...	,,	2	0
,, paper making	,,	2	0
,, printing	,,	2	8
,, railway bridge work and girders	20 cwt.	2	8
Materials, railway locomotive parts	,,	3	0
Materials, railway, P. W., rolling stock and parts.	20 cwt.	2	8
Materials, railway, wooden, sleepers ..	50 c. ft.	1	8
Materials, railway, steel and iron ...	20 cwt.	2	8
Materials, sizing ...	,,	2	0
	50 c. ft.	3	0
,, tanning in cases	50 c. ft.	2	0
,, ,, in bags	20 cwt.	2	0
,, ,, in drums	54 gals.	1	8
Materials, tramway	50 c. ft.	2	8
Mats, country, cane and bags.	50 c. ft.	1	6
Mats, foreign and matting, China	,,	2	0
Mats, dunnage	Free.		
,, coir	50 c. ft.	2	0
Mattresses, coir .	,,	2	0
,, cotton .	,,	2	8
,, wire .	,,	2	8
Mayzone	,,	2	8
	20 cwt.	2	8
Meal, rice, linseed, other grains and flour in bags	,,	2	0
Meat	50 c. ft.	2	0
Medicines ..	,,	2	8
Melto and merino	,,	2	8
Metals, unenumerated .	20 cwt.	3	4
,, casting, expanded and pulley blocks	,,	2	8
,, yellow	,,	3	4
Meshers, potatoes ...	50 c. ft.	2	8
Meters, water	,,	2	8
	20 cwt	2	8
Mica, in cases	50 c. ft.	3	4
,, powder and refuse .	20 cwt.	1	8
Milk .	50 c. ft.	2	0
Millboards	,,	1	12
Millinery	,,	4	0
Mirrors .	,,	3	1
Models ...	,,	2	0
Molasses, jaggery and treacle.	20 cwt	2	0
Molybdenum	20 cwt	3	4
	50 c. ft.	3	4
Monkeys and dogs ..	Each.	0	6
Motor bicycles, single ..	,,	5	0
,, with side cars	,,	7	0
Motor-cars, completely fitted up with spare parts valued for duty purposes at under Rs 6,000 for the contents of the case.	Each.	25	0
Motor-cars, completely fitted up with spare parts valued for duty purposes at Rs. 6,000 and over for the contents of the case.	,,	50	0
Motor-car and motor cycle parts and accessories.	50 c. ft.	2	8
Motor cycle with side cars	Each.	7	0
Mouldings, cast iron ...	20 cwt.	2	8
,, for picture frames.	50 c. ft.	2	0

Article.	Unit.	Rate of harbour dues. Rs.	A.
Mowha ...	20 cwt.	2	0
„ in cases ...	50 c. ft.	2	0
„ in casks or drums.	54 gals.	1	8
Mugs, aluminium ...	50 c. ft.	3	4
„ brass ...	„	3	4
„ copper ...	„	3	4
„ enamelled ...	„	2	8
„ porcelain ...	„	3	4
Mules ...	Each	6	0
Musical instruments	50 c. ft.	2	8
Musk (kustoorie) .	20 cwt.	2	0
„ „ ..	50 c. ft.	2	12
Myrabolams or gallnuts ..	„	1	12
Myrrh ...	„	2	0
Nails, copper & brass	„	2	8
„ iron or steel	„	2	8
Nakh and Nakhla ...	„	1	8
Naphthaline in cases ..	50 c. ft.	2	0
„ in drums ..	54 gals.	1	0
„ bags or casks	20 cwt.	2	0
Needles, sewing, knitting and crotchet	50 c. ft	4	0
Newspapers, old	„	1	12
Nickelware & ornaments.,	„	3	4
Nickel plates, wire ...	20 cwt.	3	4
Nicotine ..	50 c. ft.	30	0
Nitrates in bags ..	20 cwt.	2	0
„ in cases	50 c. ft.	2	0
Nitre	20 cwt	1	0
Non-domestic hardware.	„	2	8
Notes	50 c. ft.	2	0
Novocaine (anaesthetic).	„	30	0
Nutmegs, in bags	20 cwt.	2	0
„ in cases	50 c. ft.	2	0
Nuts and bolts ..	20 cwt.	2	8
Nuts, areca ..	„	1	8
„ betel	„	2	0
„ gall	„	1	12
„ ground .	„	1	8
„ iron ...	„	2	8
„ edible betel ..	„	3	4
„ „	50 c. ft.	3	4
„ almond, brazil, walnut, etc.,	20 cwt.	3	4
Nux Vomica	„	2	0
Oak .	50 c. ft.	1	8
Oakum	„	1	8
Oars	„	2	8
Oatmeal ...	50 c. ft.	2	0
„ ..	20 cwt.	2	0
Oats ..	50 c. ft.	2	0
„ crushed ..	„	4	0
Ochre, of sorts ...	20 cwt.	2	0
Offals	„	1	12
Oil, in cases ..	50 c. ft.	2	8
Oilman stores ...	„	2	0
Oil-cake, etc. ..	20 cwt.	1	6
Oil-cloth	50 c. ft.	2	0
Oil, animal in casks or drums	54 gals.	0	12
„ animal in cases ..	50 c. ft.	2	8
„ almond, etc. ..	„	2	8
„ cocoanut, colsa, etc., in casks or drums ..	54 gals.	0	12
„ cocoanut, in cases ...	50 c. ft.	2	8
„ lubricating in drums.	54 gals.	1	0
„ „ in cases	50 c. ft.	2	8
„ naphtha ...	54 gals.	1	0
„ perfumed, rose ...	50 c. ft	2	1[illegible]
„ kerosine in bulk ...	20 cwt.	1	12

Article.	Unit.	Rate of harbour dues. Rs.	A.
Oil, kerosine in case	Each	0	1½
„ „ in tins .	2 tins.	0	1½
Oleographs ..	50 c. ft.	8	4
Olibanum ...	20 cwt.	2	0
Onyx ...	Package	5	0
Oorid ...	20 cwt.	2	0
Opener, patent, bale ..	„	2	8
Onions	„	1	6
Opium	50 c. ft.	30	0
Optics ...	50 c. ft.	2	8
„ ...	20 cwt.	2	8
Ores, chrome, manganese and other ..	20 cwt.	0	12
Organs, pianos and pianolas	Each.	12	0
Ornaments, metal-jewellery ..	Case.	4	0
Ornaments, metal-jewellery, imitation ..	50 c. ft.	4	0
Orsidue or brass leaves .	„	3	4
Osmium ...	20 cwt.	3	4
„ ...	50 c. ft	3	4
Otto of sorts ..	50 c. ft.	2	12
Outfits, circus ..	Complete	150	
„ theatrical	„	50	
Oxen, bull, bullock and cow.	Each.	4	0
Packing, asbestos ..	20 cwt.	2	0
„ eagle, engine and paragon	„	2	0
Padlocks ..	50 c. ft	3	4
Paddy	20 cwt.	2	0
Padouk .	50 c. ft.	1	8
Pails (buckets), wooden ...	„	2	0
Paints, dyes, colours, in cases .	50 c. ft.	2	12
Paints, in drums, kegs or casks .	20 cwt	2	8
Painting materials ...	50 c. ft.	3	4
Palanquins .	„	2	0
Palladium ...	20 cwt.	3	4
„ ..	50 c. ft.	3	4
Panels ..	50 c. ft.	2	0
Pans, enamel .	„	2	8
„ earthenware ...	50 cwt.	2	4
Paper, carbon, cigarette, drawing, etc. ...	50 c. ft.	2	8
„ emery and sand ...	„	2	8
„ stamped ...	„	2	0
„ toilet ..	„	2	8
„ „ ..	20 cwt.	2	8
Papers, news, old, etc ...	50 c. ft.	1	12
Parasols ..	„	4	0
Parazone in cases	„	2	0
„ in drums ...	54 gals.	1	0
„ in bags or kegs.	20 cwt.	2	0
Parchment	50 c. ft.	2	8
Pasteboards ..	„	1	12
Paulins ...	„	2	8
Pearls, real ...	Package	5	0
„ imitation ...	50 c. ft.	3	4
Peas ..	20 cwt.	2	0
„	50 c. ft.	2	0
Pebbles ...	50 c. ft.	3	4
Pens and pencils ...	„	2	8
Pestles ..	„	3	4
Pepper in bags ..	20 cwt.	2	0
„ in cases .	50 c. ft.	2	0
Perambulators	„	3	0
Pegs for tents ..	„	2	0

Article.	Unit.	Rate of harbour dues. RS.	A.
Perfumery and Petal dust.	50 c. ft.	2	12
Petrol in drums	54 gals	1	0
,, in bulk	20 cwt.	3	8
Petroleum, dangerous ..	54 gals.	1	0
Phenyle and disinfectants in cases ...	50 c. ft.	2	0
Phenyle and disinfectants in drums	54 gals.	1	0
Phenyle and disinfectants in bags or casks. ...	20 cwt.	2	0
Phials or bottles. empty	50 c. ft.	1	6
Phosphates in bags ..	20 cwt.	2	0
,, in cases ..	50 c ft.	2	0
Photographs ..	,,	3	4
Pianos, pianolas, reed organs ...	Each.	12	0
Pianofortes	50 c. ft.	2	8
Pickaxes and pickers ...	20 cwt.	2	8
Pickles .	50 c. ft.	2	0
Pictures ..	,,	3	4
Piece-goods cotton, cuttings	,,	2	8
,, cotton and silk, velvet ...	,,	4	0
,, linen	,,	2	8
,, woollen	,,	2	8
Pigs ...	Each.	0	4
Pillars ...	20 cwt.	2	8
,,	50 c. ft.	2	8
Pine	,,	1	8
Pins, hair, safety, toilet...	,,	4	0
Pipes, clay,	20 cwt.	2	0
,, smoking, meerschaum ...	,,	2	0
,, liquor	50 c. ft.	2	0
,, earthenware, stoneware	50 c. ft.	4	0
Pipes, cast iron ...	20 cwt	2	8
Pistols ..	50 c. ft.	4	0
Pitch .	20 cwt.	2	0
Planks . .	50 c ft.	2	0
Plans ..	,,	2	0
Plantains ...	Each.	0	2
Plants ..	50 c ft.	2	0
Plaster of Paris ...	20 cwt.	2	8
,,	50 c ft.	2	8
Plate, iron, steel, cassala..	20 cwt.	2	8
,, silver and gold ...	Case	4	0
Plated-ware	50 c. ft.	2	8
Platinum	,,	3	4
,, ..	20 cwt.	3	4
Pliers	,,	2	8
Plumbago ...	,,	2	0
,,	Each.	0	2
Plums ...	50 c. ft	2	0
Poles for tent	,,	2	0
Polish, boot, etc. ...	,,	2	0
,, metal, knife .	,,	2	0
,, French .	,,	2	12
Pollard ...	20 cwt.	2	0
Pomades	50 c. ft.	2	12
Ponies, horses and camels.	Each.	6	0
Porcelain ware ..	50 c. ft.	3	4
Pork ...	,,	2	0
Porter, in bottles ...	,,	3	4
,, in casks	54 gals.	0	12
Pots ...	50 c. ft.	2	0
Potash in bags ...	20 cwt.	2	0
,, in cases ...	50 c. ft.	2	0
Potatoes ..	20 cwt.	1	6
Pots, copper, cooking and und hs.	50 c. ft.	2	0
Pots, porous ...	,,	2	8
Pots, melting, earthenware	,,	2	0
,, glass .	,,	3	4
,, iron .	,,	2	8
Pottery, country ..	,,	2	0
Pouches ..	,,	2	0
Poultry ..	Each	0	3
,,	50 c ft.	2	0
Poultry, caged ...	,,	2	0
Powder, baking ...	,,	2	0
,, bleaching ...	20 cwt.	1	12
,, cherry, blossom, tooth, egg hair, nursery, etc. ..	50 c. ft.	2	8
,, carbol c isal	20 cwt.	2	8
,, chocolate, paint in cases	50 c. ft.	2	12
,, in drums, casks or kegs . .	20 cwt.	2	8
,, emery ..	50 c. ft.	2	8
,, seidlitz	,,	2	8
,, turmeric ..	20 cwt.	1	12
,, umber ...	50 c. ft.	2	12
,, vinolia and violet ...	,,	2	8
,, ,,	90 cwt.	2	8
Prawns	,,	1	12
Pressed or unpressed hay.	,,	1	12
Preserves, china and chow chow ...	50 c. ft.	2	0
Presses, letter, and hot gold blocking	,,	2	8
,, copying	20 cwt.	2	8
Prints ..	50 c. ft.	3	4
,, piecegoods	,,	2	8
Printing type and outfits.	20 cwt.	2	12
Printed matter and books.	50 c. ft.	2	0
Printing requisites	,,	2	0
Protectors, shoe ...	20 cwt	2	8
Provisions	50 c. ft.	2	0
,, for ships	Free		
Pulp for paper making .	50 c. ft.	2	0
Pulleys ...	20 cwt.	2	8
Pulses or cereals ..	,,	2	0
Pumps	,,	2	8
Pumpkins	,,	2	0
Push-push ...	50 c. ft.	2	0
Purses, money ...	,,	4	0
Pushu ..	,,	2	0
Putty ..	,,	2	0
Pyrotechnics .	,,	4	0
Queensware (cheap porcelain ware) ...	50 c. ft.	3	4
Quicksilver ..	20 cwt.	5	0
Quinine ...	50 c. ft.	2	6
Rackets ...	,,	2	0
Rags ...	,,	2	0
Rails and rail fastenings...	20 cwt.	2	8
[illegible]	..	2	8

Article.	Unit.	Rate of harbour dues. Rs.	A.
Range finders .	20 cwt.	2	8
,, ,, ..	50 c. ft.	2	8
Rattans ...	20 cwt.	1	6
Raw& dried ginger in bags	,,	2	0
,, in cases ...	50 c. ft.	2	0
Raw tobacco ...	50 c. ft.	2	0
Red lead, in drums	20 cwt.	2	8
,, in cases ...	50 c. ft.	2	12
Redwood	20 cwt.	1	8
Reeds for hookahs	50 c. ft.	2	0
Refrigerators, Ice .	20 cwt.	2	8
Reptiles ...	50 c. ft.	5	0
Requisites, game	,,	2	0
,, sporting ...	,,	2	0
,, smoking ..	,,	2	0
,, toilet	,,	2	8
,, ,,	20 cwt.	2	8
Resins and gums ..	20 cwt.	2	0
Resins	50 c. ft.	2	0
Retorts .	,,	3	4
Revolvers	,,	4	0
Rhea	,,	1	8
Rhodium	20 cwt.	3	4
Rings, button ...	50 c. ft.	4	0
,, cigar .	,,	2	0
,, key	20 cwt.	2	8
Rockets	20 cwt.	4	0
Rocking horses (toy) .	50 c. ft.	2	0
Ribbons .	,,	4	0
Rifles	,,	4	0
Rice ..	20 cwt.	2	0
Ridging .	,,	2	8
Rivets, brass .	,,	3	4
,, copper	,	3	4
,, iron and steel ..	,,	2	8
Roller steam and motor	,,	2	8
,, moulds ...	50 c ft.	2	8
Roofing, felt and slates	50 c. ft	3	4
Root, China, columba and liquorice	20 cwt.	2	0
Rope, cotton, coir ..	,,	2	0
Rosaries	50 c. ft.	3	4
Roses	20 cwt.	2	0
Rosewater .	50 c. ft.	2	12
Rosewood	20 cwt.	4	0
Roseine dyes in cases ..	50 c. ft.	8	0
,, in casks, kegs or drums ...	20 cwt	3	0
,, hemp	50 c. ft.	4	0
,, foreign ..	20 cwt.	2	0
Rosin	,,	2	0
Rouge ...	50 c. ft.	2	8
,, .	20 cwt.	2	8
Rubber ...	20 cwt.	2	0
,, solution	50 c. ft.	3	0
,, bangles, belting, etc.	20 cwt.	2	8
Rubies ..	Package	5	0
Rudraksh ..	,,	3	0
Rugs, floor, travelling ...	50 c. ft.	2	0
Ruthenium	20 cwt.	3	4
Saccharine and Salep .	50 c. ft.	2	8
Saddlery ..	,,	2	8
Safes and chest, iron	20 cwt.	4	0
Safflower ..	,,	2	0
Saffron in bags ...	,,	2	0
,, in cases .	50 c. ft.	2	0
Sago in bags and cases ...	20 cwt.	2	0
,, pearl ..	50 c. ft.	2	0
Sails ...	,,	2	8
Sajeeta in bags .	20 cwt.	2	0
,, in cases	50 c. ft.	2	0
Sal-ammoniac	,,	3	0
Salt in bags, country, black ..	20 cwt.	0	8
,, cases, foreign, etc ...	50 c. ft.	2	0
,, epsom, Eno's fruit.	,,	2	8
,, Strassfurt	20 cwt.	2	0
Saltpetre or nitre .	,,	1	6
Sambrani	,,	2	0
Sand	,,	0	6
,, ballast	Free		
Sandalwood .	20 cwt.	4	0
Sapanwood	50 c. ft.	2	0
Sapphires	Package	5	0
Sarsaparilla ...	20 cwt.	2	0
Saws, pit, etc. ...	,,	2	8
Satinwood	,,	4	0
Satin	50 c. ft.	4	0
Sateen	,,	2	8
Saucers ...	,,	2	8
Sauces ...	,,	2	0
Scantlings	,,	1	8
Scents and Scented water.	,,	2	12
Screw stopped bottles ..	,,	5	4
Screws, brass ..	20 cwt.	3	4
,, copper ..	,,	2	8
,, iron .		2	8
Screw jacks ...	,,	Free.	
Seamen's effects .	20 cwt.	3	0
,,	40 c. ft.	3	0
Searchlights .	50 c. ft.	2	0
Securities ...	20 cwt.	1	8
Seeds, cotton, etc. other than oil, cocoa, etc.	20 cwt	1	8
Selerium ..	20 cwt.	3	4
,,	50 c. ft.	3	4
Semolina ..	50 c. ft.	2	0
Serge	,,	2	8
Shafts, carriage ...	,,	2	0
Shaving sticks ...	,,	2	8
Shawls	,,	4	0
Sheep or goats	Each.	0	4
Shellac	20 cwt.	3	4
Sheets, waterproof, for tents.	50 c. ft.	2	0
Shells, sea	20 cwt.	1	8
,, empty ...	50 c. ft.	4	
Sherbets	,,	2	0
Shikakai ...	20 cwt.	2	0
Shrubs ...	50 c. ft	2	0
Shoes and boots	,,	4	0
Shooks and staves of barrels and casks.	,,	1	12
Shot and bullet	20 cwt.	2	0
Shovels .	50 c. ft.	2	8
Sieves	,,	2	8
Silk, artificial, raw, etc.	,,	3	0
Silk, voiles, warps & yarn.	,,	4	0
Silk, thread and lace .	,,	4	0
Silk, grenadine & velvets.	,,	4	0
Silk, shawls. ...	,,	4	0
,, waste ..	,,	2	0
Silver, bars, blocks, coins and ingots.	Package	4	0

Article.	Unit.	Rate of harbour dues Rs.	A.
Silver-trinkets, ware and jewellery.	Case.	4	0
Silver, braid, cloth, thread, wire, etc.	,,	4	0
Sinews	0 cwt.	1	6
Signboards	50 c. ft.	2	0
Skins, tiger, bear, leopard.	,,	3	4
,, sheep, goat and other, untanned.	20 cwt.	2	0
,, tanned ...	,,	3	4
,, glazed ..	50 c. ft.	3	4
,, roller and gold beaters.	20 cwt.	[illegible]	8
Slabs. Cuddapah undressed	,,	0	6
Slag	,,	[illegible]	4
Slates, building	50 c. ft.	3	4
,, school	,,	2	8
Sleepers, C. I. pots	20 cwt.	2	8
,, iron and steel .	,,	2	8
,, wooden	50 c. ft.	1	8
Smoothers	,,	2	8
Snakes ...	,,	5	0
Snuff .	,,	3	4
Soap in drums ...	20 cwt.	2	8
,, in cases ..	50 c. ft.	2	8
,, stone	20 cwt.	2	0
Soapnuts, or soap substitutes.	,,	2	0
Sockets ..	,,	2	8
Soda and its compounds	,,	1	12
Solder	,,	3	4
Soojee or flour	,,	2	0
Spades .	20 cwt.	2	8
Spangles	50 c. ft.	4	0
Sparklers ..	,,	4	0
Specie ..	Package	4	0
Specimens	50 c. ft.	2	0
Spectacles	,,	3	4
Spelt	20 cwt.	2	0
Spelter or zinc unmanufactured .	,,	2	12
,, Manufactured .	50 c. ft.	2	12
Spermaceti .	20 cwt.	2	0
Spices in bags ..	,,	2	0
Spices in cases ...	50 c. ft.	2	0
Spiles ...	,,	1	8
Spirits, perfume	,,	4	0
,, medicinal	,,	4	0
,, methylated ..	,,	2	12
Spittoons	,,	2	8
Spokes	,,	2	8
Sponges ...	,,	2	8
Spoons, aluminium, nickel and tin.	,,	3	4
,, wood	,,	1	8
Springs	,,	2	0
Starch	20 cwt.	2	0
Stationery	50 c. ft.	2	8
Stamps	50 c. ft.	2	0
Statues, marble, cement and plaster.	20 cwt.	5	0
Statues bronze .	,,	4	0
Staves and shooks for barrels.	50 c. ft.	1	12
Steel or iron bars, beams, plates, sheets, pipes, hoops, wire, girders, corrugated tubes etc	20 cwt.	2	8

Article.	Unit.	Rate of harbour dues Rs.	A.
Steel, forging	20 cwt.	2	8
Steel and iron joists	,,	2	8
Sticks, walking ...	50 c. ft.	2	0
,, composing ..	,,	2	8
Stocks	20 cwt.	2	8
Stones, grinding and mill.	,,	2	0
,, pumice ..	,,	2	0
,, roller	,,	2	0
,, precious agates, etc	Package.	5	0
,, curry, tablets and samada.	20 cwt.	1	0
,, building dressed	,,	1	0
,, ,, undressed	,,	0	6
,, ballast	,,	0	6
,, emery ..	50 c. ft.	2	8
,, lithographic	20 cwt.	3	0
,, manufactured ..	,,	4	0
,, road metal or rubble	,,	0	6
,, holy	,,	2	0
Stoneware, country .	,,	1	0
,, foreign ..	50 c. ft.	8	4
Staples	20 cwt.	2	8
Storax ..	,,	2	0
Stoves; Strainers, soup; ,, tea ..	50 c. ft.	2	8
Stores, naval; ,, government ...	20 cwt.	8	0
Strips .	,,	2	8
Strappings	50 c. ft.	2	8
Straw ..	20 cwt.	1	12
,, boards ..	50 c. ft.	1	12
Studs, horn and metal .	,,	4	0
Sugar in bags	20 cwt.	2	6
,, in cases, loaf, grape and cube.	50 c. ft.	2	0
Sulphites	,,	3	0
Sulphur	20 cwt.	2	0
,, in bulk	,,	1	8
,, bitters	50 c. ft	4	0
Sunshades ...	,,	4	0
Swords	,,	4	0
Syrup .	,,	2	0
Tables ..	,,	2	0
,, imposing	,,	2	8
,, ware	,,	3	4
Tails, cows', yaks' or ox.	,,	1	12
Tallow	20 cwt.	2	0
Tamarind	,,	2	0
Tanks, zinc	,,	2	12
Tapes, cotton, silk and woollen.	50 c. ft.	4	0
,, measuring	20 cwt.	2	8
Tapioca in cases ..	50 c. ft.	2	0
,, in bags ..	20 cwt.	2	0
Tar or creosote ..	,,	2	8
Tarpaulins ..	50 c. ft.	2	8
Tea ..	,,	2	0
,, sets .	,,	2	8
Teak ...	,,	1	8
Tennis appliances ..	,,	2	0
Tents and parts ...	,,	2	0
Terracotta ware ...	,,	3	4
Thermos flasks	,,	3	4

Article.	Unit.	Rate of harbour dues. Rs.	A.
Thimbles	50 c. ft.	4	0
Thread, ball, crochet, knitting card, etc.	,,	4	0
Thread, lace, gold and silver.	Case.	4	0
Thread, lace, gold and silver, imitation.	50 c. ft.	4	0
Thread cotton .	,,	4	0
,, silk ..	,,	4	0
,, linen	,,	4	0
Threshers ...	20 cwt	2	8
Tickets ..	50 c. ft	2	0
Ties	,,	4	0
Tiger or lion ..	Each.	12	0
Tiles, country	100	0	6
Tiles, glazed, foreign, etc	50 c ft	3	4
Timber, deodar, rosewood, satin, sandalwood, etc.,	20 cwt	4	0
Timber, deal, jarrah, pal uk, etc	50 c. ft	1	8
Timepieces	,,	3	4
Tin ware .	,,	3	4
,, foil, ingots, tubes, wire, etc.	20 cwt.	3	4
,, rattles .	50 c ft.	2	0
Tinsel ...	,,	4	0
Tobacco, essence or flavour.	,,	4	0
,, raw	,,	2	0
,, manufactured, etc	,,	3	4
Toilet sets, foreign	..	2	8
Tools, joiner's, carpenter's and other	20 cwt	2	8
Torches, aluminium and magnesium.	50 c. ft	4	0
Traps, rat and mouse .	,,	2	8
Toys ..	,,	2	0
Tramcars ..	Each	150	0
Tramway plant	50 c. ft.	2	8
Transformers .	,,	2	8
Trays ..	,,	4	0
,, earthenware country	,,	2	0
,, ,, foreign	,,	3	4
Treacle ...	20 cwt.	2	0
Trepang .	50 c. ft.	2	0
Tricycles	,,	2	0
Trimmings .	,,	4	0
Trinkets ..	Case.	4	0
Trunks, leather	50 c. ft.	2	8
,, iron or steel .	,,	2	8
Tubes, glass	,,	3	4
,, enamelled ..	,,	2	8
Tubs, bath ..	,,	2	8
Tumblers, glass ...	,,	3	4
Tungsten	20 cwt.	3	4
Turpentine, in drum or casks.	54 galls.	1	0
,, in cases	50 c. ft.	2	12
Turpentine in cases ..	,,	2	12
Turmeric	20 cwt.	1	12
Tweeds ...	50 c. ft.	2	8
Twine	,,	1	12
,, jute .	,,	1	12
Twist and yarn, cotton and wool, country ...	,,	1	12
,, foreign ..	,,	2	8

Article.	Unit.	Rate of harbour dues. Rs.	A.
Twist wool, country ..	50 c ft.	2	0
,, ,, foreign	,,	2	8
Type metal ...	20 cwt.	2	12
Type, printing	,,	2	12
Typewriters	50 c. ft.	2	8
Tyres, rubber	20 cwt.	2	8
,, iron ...	,,	2	8
Umbrellas and parts.	50 c. ft.	2	0
Underwear .	,,	4	0
Unenumerated goods	20 cwt.	2	8
,, ,,	50 c ft.	2	8
,, ,, ..	54 galls.	0	10
[illegible] .	50 c. ft	4	0
Unknown ...	20 cwt.	4	0
,, .	50 c. ft.	4	0
,,	54 galls.	1	0
Upholstery ..	50 c ft.	4	0
Vinoleum	20 cwt.	3	4
Varnish, in cases	50 c. ft.	2	12
,, in casks, cans, drums, kegs	54 galls.	1	0
,, in cases ..	50 c. ft.	2	12
Vases ...	,,	2	8
V[illegible] .	,,	2	0
Vegetables, fresh	20 cwt	2	0
Vegetables, preserved .	50 c. ft.	2	0
Vehicles, unenumerated.	,,	2	0
Vellum	,,	2	8
Velvet and Velveteen ..	,,	4	0
Vermicelli .	,,	2	0
Vermilion in cases	,,	2	12
Vermilion in drums, kegs or casks	20 cwt.	2	8
Vices ..	..	2	8
Vinegar ...	50 c ft.	2	0
Vitriol	,,	4	0
Vessel, cooking aluminium	,,	3	4
,, brass	,,	3	4
,, copper	,,	3	4
,, enamelled	,,	2	8
,, tin	,,	3	4
Wagons motor, valued at below Rs 6,000	Each.	25	0
,, Rs 6,000 and over	,,	50	0
,, motor parts and accessories	50 c. ft.	2	8
Walnuts or akrut, pistachio, brazil and barcelona nuts. ,, ...	20 cwt.	3	4
	50 c. ft	3	4
Washers	20 cwt.	2	8
Waste cotton and twist	50 c. ft.	1	12
,, silk .	,,	2	0
,, wool ..	,,	1	12
Watches nickel	..	3	4
,, gold and silver	Case.	4	0
Waters, aerated and mineral.	50 c. ft.	2	0
Wax animal bees cressine and other	20 cwt.	3	4
Weigh bridges ..	,,	2	8
Weights brass unmanufactured	,,	3	4
,, iron and steel	,,	2	8
Wheat ..	,,	2	0
Wheels, cart and carriages	50 c. ft.	2	0

Article.	Unit.	Rate of harbour dues.	Article.	Unit.	Rate of harbour dues.
		RS. A.			RS. A.
Wheels, emery ...	50 c. ft.	4 8	Wool, Berlin, zephyr and worsted	50 c. ft.	4 0
Whips ...	,,	2 8	Wool, shoddy and raw ...	,,	2 0
White lead cases .	,,	2 12	,, waste ...	,,	1 12
,, in casks, drums or kegs	20 cwt.	2 8	Woollens (piece-goods) ...	,,	2 8
Whitting	,,	2 6	Works of art ...	,,	3 4
Window frames ...	50 c. ft.	2 8	Xylonite	20 cwt.	4 0
Wine, Winearnis, Stearn's and other in bottles	,,	4 0	Yachts ..	50 c. ft.	2 8
,, ,, in casks ...	54 gals.	1 8	Yarn cotton, country ...	,,	2 0
Winnowers, metal ...	50 c. ft.	2 8	,, ,, foreign .	,,	2 8
,, bamboo ...	,,	1 6	,, wool, country ..	,,	2 0
Wire netting	20 cwt.	2 8	,, ,, foreign	,,	2 8
,, telephone and telegraph	,,	2 8	,, silk ..	,,	4 0
	50 c. ft.	2 8	Yeast ...	,,	2 0
Wolfram	20 cwt.	3 4	Zedoary ..	20 cwt.	2 0
Wood black .	,,	1 8	Zinc, white in cases. ..	50 c. ft.	2 12
,, red ..	,,	1 8	,, in drums, casks or kegs.	20 cwt	2 8
,, sandal, deodar ..	,,	4 0	Zinc, sheets or ingots, spelter and other	,,	2 12
camphor, satin ware .	50 c.ft.	4 0	Zinc, oxide	50 c. ft.	3 0

B.—Articles not porteraged by the Trust.

Article.	Unit.	Rate of harbour dues.	Article.	Unit.	Rate of harbour dues.
		RS. A.			RS. A.
Ammunition ...	20 cwt.	4 0	Liquid in drums	54 gals.	1 0
Ashes, coal ...	,,	0 8	Magnesite ...	20 cwt.	0 12
Bricks or tiles, country ..	100	0 6	Ores ...	,,	0 12
Building & paving stones, dressed	20 cwt.	4 0	Palmyra rafters	100	4 0
Do. undressed ..	,,	0 6	Patent fuel ..	20 cwt.	1 0
Bullion and specie ...	Package	4 0	Petrol or benzine in drums	54 gals.	1 0
Coal ...	20 cwt.	0 8	Petrol, bulk ...	20 cwt.	3 8
Coal ashes .	,,	0 8	Petroleum (dangerous) ...	54 gals.	1 0
Coke ...	,,	1 0	Rafters, palmyra ...	100	4 0
Crackers (fireworks) ...	50 c. ft.	4 0	Redwood ...	20 cwts.	1 8
Drums ...	,,	0 8	Road metal or rubble	,,	0 6
Dynamite .	20 cwt.	4 0	Salt in bags, country black ...	,,	0 8
Empty boxes, etc. .	50 c. ft.	0 8	Foreign ..	50 c.ft.	2 0
Empty oil cases ...	,,	0 6	Sand	20 cwt.	0 6
Explosives	,,	4 0	Sleepers, wooden ...	50 c. ft.	1 0
Fireworks ...	,,	4 0	Stone, ballast, shingles ...	20 cwt.	1 6
Firewood ...	20 cwt.	0 6	Stone dressed ...	,,	1 0
Kerosine-oil in bulk ..	,,	1 12	Stone paving, building, etc. ..	,,	1 0
Kerosine-oil in cases ...	Each.	0 1¼	Tiles or bricks, country	100	0 6
Kerosine-oil in tins ...	2 tins	0 1½	Timber	50 c. ft.	1 8
Liquid fuel in bulk ...	20 cwt.	1 8			

DIVER'S CHARGES.

For each shift of four hours or portion of four hours whether the goods are recovered or not—

	Rs.
Inside the harbour	10
Outside the harbour	20
On close holidays or Sundays whether inside or outside the harbour.	40
Examining ships' bottom drawing 22 feet and upwards	25
Do. do. 18 feet and under 22 feet ..	20
Do. do. 12 feet and under 18 feet ...	15
Do. do. under 12 feet	12

Vessels chargeable (sea-going vessels of 15 tons and upwards).	Rates of port dues per ton.	Dues how often chargeable in respect of the same vessel.
FOREIGN VESSELS.		
(a) Vessels engaged in trade with the Straits Settlements or Ceylon—	(d)	
(i) Ships ...	6 pies + 3 pies.	The payment of due at the port will exempt the ship or steamer for a period of 60 days from liability to pay the due again.
(ii) Steamers ..	6 „ + 3 „	
(b) Other Vessels—		
(i) Ships ...	6 pies + 3 pies.	The due is payable on each entry into the port.
(ii) Steamers ...	6 „ + 3 „	
COASTING VESSELS.		
(c) Ships	6 pies + 3 pies.	The payment of the due at the port will exempt the ship for a period of 60 days from liability to pay the due again.
(d) Steamers	6 „ + 3 „	The due is payable once in 30 days.

HARBOUR CHARGES ON TROOP AND PASSENGER TRAINS.

To cover the cost of haulage within the Trust's premises the railways, when collecting their freight charges on vehicles containing passengers, troops or animals entering or leaving the harbour will, on behalf of the Trust, collect harbour terminal charges from the authorities concerned at the rate of Rs. 5 for each vehicle.

MOORING FEES.

Rupees 90 for the first day or part of a day and Rs. 30 for each succeeding day or part of a day for each berth inside the artificial harbour.

Rupees 60 for the first day or part of a day and Rs. 15 for each succeeding day or part of a day for each berth outside the artificial harbour.

Notes.—(1) A day shall be reckoned as 24 hours from the time mooring in a berth is completed.

(2) No vessel shall be liable to pay more than one of the above mooring fees for any one day or part of a day.

(3) A vessel shifting from an outside berth to an inside berth or *vice versa* shall pay the fees chargeable for the berth in which she began the day or part of the day for which the fees are calculated.

(2) That the charge for tonnage of a sailing vessel within the Madras Port limits shall be Rs. 24 per ton.

PILOTAGE AND HARBOUR MASTER FEES.

All vessels entering the Harbour at the Port of Madras the rates are as follows:—

(a) Eight pies per regd. ton for piloting vessels in and out of the harbour during day time.

(b) Double the above fees for piloting vessels in and out of the harbour either to the west quay or to moorings in fair whether at night time between 5-30 P.M. and 5-0 A.M. from 1st April to 30th Sept. and between 6 P.M. and 6 A.M. during the other months of the year.

For each harbour master employed, a fee of Rs. 10 on account of each vessel piloted.

	Rs.
For shifting the berth of a vessel	10
For re-mooring a vessel	10
For mooring a vessel outside the harbour (when she does not enter or leave it)	20
For hire of boats employed for the stern-fasts of a vessel	3

[NOTE.—When a moored vessel is shifted for its own convenience or to make room for another vessel the vessel for whose convenience the shifting takes place must pay the shifting and re-mooring fees. When a vessel is shifted for the convenience of the port, no shifting or re-mooring fees will be charged.]

Schedule of maximum rates of boat hire at Madras between the hours of 6 a.m. and 6 p.m.

—	Hatched barge.	Cargo or Passengers' Masulah boat.		Passengers' jolly boat		Cargo-lighter, per ton of cargo.		Water boat.		Catamaran.		Rafts for heavy weights.
	Inside or outside harbour	Inside harbour	Outside harbour.	Inside harbour.	Outside harbour.	Inside harbour.	Outside harbour.	Inside harbour.	Outside harbour.	Inside harbour.	Outside harbour.	Inside harbour.
	R. A.	R. A.	R. A. P.	R. A. P.	R. A. P.	R. A.	R. A.	R. A.	R. A.	R. A.	R. A.	RS. A. P.
Per trip or in the case of a water-boat, per 100 gallons of water supplied.	...	1 8	2 8 8	0 4 0 per head subject to a charge 0 12 0. A jolly boat must ply immediately on being engaged, but should there be only one passenger a minimum charge of As. 8 inside the harbour and of As. 12 outside the harbour may be made	0 6 per head maximum for a boat of 1 ' 0	8	0 12	0 8	1 0	0 4	0 8	2 8 0 per ton of goods carried subject to a minimum charge of Rs. 15.
Passengers' baggage per trip (excluding hand baggage which (is free)—												
(a) Each package weighing not more than 1 cwt. . .	...	...	...	0 2 0	0 4 0			..		...		
(b) Each package weighing more than 1 cwt. and not more than 1¼ cwt	...	...	...	0 4 0	0 8 0					...	...	
Anything weighing more than 1¼ cwt. must be taken in a separate cargo boat and paid for as cargo.												
Detention charge per hour for the whole boat .	...	0 8	0 12 0	0 4 0	0 6 0	..	..		.	0 1	0 2	25 per cent. per diem of the charges will be levied in addition for any detention of the raft after loading.
When hired for any special purpose by time per hour (subject to a minimum of the charge for one trip) ...	..	0 8	0 12 0	0 4 0	0 6 0	0	1 8		..	0 1½	0 3	
Per ton of cargo, as a landing charge to cover all services between ship and shore	1 0		...	.		..		...	..	...	.	

Trip means from shore, jetty or basin, or anywhere inside the harbour to a vessel or place or *vice versa* or from one vessel or place to another.

The maximum rates of hire of boats plying between 6 P.M. and 6 A.M. are 50 per cent higher than the corresponding rates of hire of boats plying between 6 A.M. and 6 P.M.

MADRAS CUSTOMS HOUSE.

OFFICES—North Beach. Open for the transaction of business every day (Sundays and holidays excepted) from 9 A.M. to 6 P.M.

The following are the Chief Officers of Customs at the port of Madras:—

C. R. Watkins, B.A., C.I.E., Offg. Collector of Customs.
M. D'Cunha, B.A., Assistant Collector.
F. A. I. Richardson, Do.
Capt. D. F. Keegan, Probationer.

Appraisers.

H. H. Graves, Head Appraiser.
C. G. Taylor, Auditor.
A. H. Jackman, Second Grade Appraiser.
H. A. Perrin, Third do.
E. E. Greene Third do.
M. Munuswami Naidu do.
N. Runganatha Pillai do.
K. Rajaram Pillai, Tempy. do.
C. Deivasikhamani Nayagar, B.A. do.
P. S. Ramanjulu Naidu do.
B. Lakshmana Rao, Ag. Appraiser.
W. D. Fonceca—Temp. Appraiser.
C. M. Jayaram Mudaliar do.
G. C. W. Collett do.

Preventive Officers.

G. T. Auston, Supt. of Preventive Service.
M. F. Saere, Inspr. of Preventive Service.
A. W. Kennedy do do.
F. C. Baker Preventive Officer.
K. Rajaram Pillai do.
B. S. J. Brady do
H. V. Gillon do.
T. C. Locke do.
G. V. Roge do.
H. Hun do.
R. W. Holland do.
N. S. Krishnaswamy Mudaliar do
O. Balasundaram Chetty do.
T. G. P. Anthony Rajiah do.
T. P. Venugopal Pillai do.
Syed Abdul Ali do.
A. Murugesa Mudaliar do.
C. M. Jayaram Mudaliar. do.
S. Abdul Rahim do.
P. Bhujanga Rao do.
C. A. Mitchell do.
S. Venkatanathnam Chetti do.
M. M. Yardly do.

The following is a list of Customs Collectors at the more important outports:—

Gopalpur ...	R. Venkatareddi Naidu.
Bimlipatam	V. Sarvamurthi Rao.
Vizagapatam ...	J. W. H. Maiden.
Cocanada .	A. J. Giddens
Masulipatam	A. Subba Rao.
Cuddalore	M. Satagopa Mudaliar.
Porto Novo	P. Swaminathan.
Negapatam	St John Brady.
Adirámpatnam.	S. Rajagopala Iyengar.
Tondi	M. R. Srinivasa Ayyar.
Pamban	P. S. Mahalinga Ayyar.
Dhanushkodi ..	B. D. Court.
Tuticorin	J. B. Chatterton.
Kulasékarapatnam.	N. P. Subbayya Iyer.
Cochin ..	B. Abraham.
Ponnani	B. Bavani Sankar Rao.
Calicut .	J. C. Upshon.
Badagara ..	B. Subba Rao.
Tellicherry ..	C. H. Krishna Iyer.
Cannanore	P. Raghavan.
Mangalore	S. Raghavachariar.
Malpé	L. N. Bhavanisankar Rao.

Ministerial Officers.

C. V. Ramayya, Supdt., Import & Exports Dept.
N. G. Kamalaker, „ Acct. Dept
G. Raghava Iyer, „ Statistical Dept.
A. Viraraghavachari, Cashier.
R. Chinnaswami Pillai, Dy. Supdt., Acct Dept.
M. Krishnaswami Naidu. „ Exec Audit Dept.
S. Nageswara Iyer. „ Statistical Dept.
C. M. Parthasarathy Iyengar Accts. Audit Dept.
I. Venkatasubbayya, „ Correspondence Office.
S. Ramakrishna Naidu. Hd. Clerk, Import Section
C. S. Govindarajulu Naidu, „ Export Section
K. Narayana Iyer. 2nd Clerk, Correspondence.
V. K. Duraiswami Iyengar „ Accts, Audit Dept.

Parties having goods to clear through the Custom House may do so either personally or through authorized agents. Instructions regarding procedure in clearance may be obtained on application to the Collector of Customs, at whose office a list of authorised agents will be found posted. Parties are advised that it is their business to declare goods brought to the Custom House and that the Customs officers do not undertake to advise consignees of the existence of goods which are brought there. Goods left uncleared for four months are forfeited to Government and sold by auction.

Under section 86 (b) of the Sea Customs Act, goods, at the Port of Madras, are landed into the custody of the Madras Port Trust, who are responsible for seeing that they are delivered to the rightful owner. Bills of lading or other proofs of ownership in goods should be produced to the Port Trust.

Goods imported must be declared at the real value as defined in the Act. Undervaluation of goods renders the owner liable to penalties as well as to have his goods taken over by Government at the price put upon them.

Under section 196 of the Sea Customs Act, the unshipping, carrying, shipping and landing of all goods, and the bringing of them to the proper place for examination or weighing, and the putting of them into and out of the scales, and the opening, unpacking, bulking, sorting, lotting, marking and numbering of goods, where such operations are necessary or permitted, and the removing of goods to and the placing of them in the proper place of deposit, shall be performed by or at the expense of the owner of such goods.

The rules governing shipment are similar to those governing the landing of goods.

Special arrangements are made for the passing of passengers' baggage in regard to which the following rules are the most important.

(1) The *bonâ fide* baggage of a passenger is exempt from duty when it accompanies him; does not form part of the cargo; and is not included in the manifest.

(2) *Bonâ fide* baggage shall include wearing apparel and personal effects, provided that the articles are not for sale and are imported for the personal use of the passenger or for the use of members of his family travelling with him; but it shall not include the following articles on which duty must be paid in all cases.

(*a*) Arms, ammunition and all other articles enumerated in schedule II of the old Tariff Import Schedule.

(*b*) Alcoholic liquor exceeding two quarts, perfumed spirit exceeding one quart, and all other articles enumerated in Schedule III.

(*c*) Cigars and cigarettes exceeding 100 in number, whether in opened or unopened boxes, and other tobacco exceeding 1 lb. in weight.

(*d*) Pianos, pianolas, carriages, motor cars and motor cycles.

(*e*) Articles for household use such as furniture, pictures, carpets, glass, crockery, cutlery, and silver and plated ware except such articles (other than furniture or carpets) as shall appear to the Customs authorities to be imported in a moderate quantity and to be required for the personal use of the passenger whilst travelling or immediately upon his arrival at his destination.

(3) Notwithstanding anything to the contrary in rule (1), *bonâ fide* baggage landed at any Customs Port within one month before or after the arrival of a passenger in India, may, subject to the exceptions specified in rule (2), be passed free at the discretion of the Collector of Customs.

CUSTOM HOUSE PUBLICATIONS.

For the convenience of the mercantile public, a daily list and a monthly statement of imports and exports for the Madras Port with supplement for outports are published by the Statistical branch of the Custom House and may be obtained on payment. Copies of export manifests are also supplied. Every endeavour is made to supply other statistical information as desired

The following are the rates of subscription for single copies of the undermentioned publications of the Madras Custom House:—

	Per Copy. Rs. A. P.
1. Daily list of imports and exports	0 6 0
2. Monthly statement of imports and exports for Madras port with supplement for outports	3 0 0
3. Manifests of vessels sailing to foreign countries	1 0 0

Publication No. 1 gives the number of packages, quantity and value of all goods cleared from the Custom House, Madras, and of those exported together with the names of importers and exporters, as well as the arrival and departure of vessels into and from the Port of Madras

Publication No. 2 shows the total imports and exports of several articles chiefly of foreign trade separately for all the ports of Madras Presidency together with abstracts of export manifests and a comparative statement of trade.

Subscriptions for regular supply, which include postage, must be paid half-yearly and annually in advance as follows:—

	Half Year. Rs. A. P.	Annual. Rs. A. P.
I. Daily List	50 0 0	90 0 0
II. Monthly Statement of Imports and Exports for the Madras Port with supplement for the subordinate ports	16 0 0	30 0 0
III. (*a*) General Export Manifests of Foreign Steamers ...	50 0 0	90 0 0
(*b*) Export Manifests of Steamers sailing to London only	30 0 0	50 0 0

Back numbers will be issued if spare copies are available.

The following publications may be obtained either direct from the Superintendent, Government Press, or through the Collector of Customs at the prices noted against each, which are exclusive of postage:—

	Rs. A. P.
V. Annual Review of the Sea-borne Trade of the Madras Presidency ...	0 10 0
VI. Annual Statement of the Sea-borne Trade and Navigation of the Madras Presidency	6 0 0
VII. Notifications and rules published as required by section 204 of the Sea Customs Act VIII of 1878	2 4 0

IMPORT TARIFF.

GENERAL DUTIES.

Note.—In the expression "advalorem" used in this Schedule the reference is to "real value" as defined in section 30 of the Sea Customs Act, 1878 (VIII of 1878.)

No.	Names of Articles.	Valuation.	Duty.
	I.—FOOD, DRINK AND TOBACCO.	RS. A.	
	FISH.		
1	Fish, salted, wet or dry, per Indian maund of 82⅕ lbs. avoirdupois weight.	...	Such rate or rates of duty not exceeding one rupee as the Governor-General-in-Council may, by notification in the *Gazette of India*, from time to time, prescribe.*
2	Fish, excluding salted fish	*ad valorem*	15 per cent
3	Fishmaws, including singally and sozille and sharkfins ..	,,	,,
	FRUITS AND VEGETABLES.		
4	Fruits and vegetables, all sorts, fresh, dried salted or preserved—	RS. A.	
	Almonds without shell, per cwt.	65 0	,,
	,, in the shell Persian and Siam ,, ...	15 0	,,
	,, (kagazi) Persian in the shell ,, ...	90 0	,,
	All other sorts	*ad valorem*	,,
	Cashew or cajoo kernels, ,, ,, ...	22 0	,,
	Cocoanuts, Straits & Dutch East Indies, per thousand	120 0	,,
	,, Maldives, per thousand	34 0	,,
	,, other, per thousand	55 0	,,
	,, kernel (khopra) per cwt.	21 0	,,
	Currants, per cwt.	30 0	,,
	Dates, dry, in bags, per cwt . .	10 0	,,
	,, wet, baskets and bundles, per cwt.	6 0	,,
	,, ,, in pots, boxes, tins and crates ,,	22 0	,,
	Figs, Persian, dried per cwt	15 0	,,
	European	21 0	,,
	Garlic per cwt.	8 0	,,
	Pistachio nuts per cwt.	40 0	,,
	Raisins, Munakka, Persian Gulf, per cwt.	15 0	,,
	,, other sorts, ...	*ad valorem*	,,
	All other sorts of fruits and vegetables, fresh, dried, salted or preserved.	,,	,,
	GRAIN, PULSE AND FLOUR.		
5	Flour	*ad valroem*	15 ,,
6	Grain and pulse, all sorts, including broken grains and pulse, but excluding flour (see No 5).	,,	2½ per cent
	LIQUORS.		RS. A.
7	Ale, Beer and Porter Cider and other fermented liquors, per Imperial gallon or six quart bottles.	...	0 8
8	Denatrued spirit per Imperial Gallon or 6 quart bottles ...	*ad valorem*	7½ per cent
9	Liquors, Cordials, Mixtures and other preparations containing spirit— 15 per cent *ad valorem*	whichever	(30 0 or is higher.)
	(*a*) Entered in such a manner as to indicate that the strength is not to be tested per Imperial gallon or 6 quart bottles.	...	...
	(*b*) If tested per Imperial gallon or 6 quart bottles of the strength of London proof.	...	21 14 and the duty to be increased or reduced in proportion as the strength of the spirit exceeds or is less than London proof, or 15 per cent *ad valorem* whichever is higher.
10	Perfumed spirits, per Imperial gallon or 6 quart bottles 15 per cent *ad valorem*	... whichever	(36 0 or is higher.)

* The rate from the 1st January 1925 is As. 7½.

No.	Names of Articles.	Valuation.	Duty.
	I.—FOOD, DRINK AND TOBACCO.—(*contd.*)		
	LIQUORS.—*contd.*	RS. A.	RS. A.
11	All other sorts of spirit per Imperial gallon or six quart bottles of the strength of London proof.	..	21 14 and the duty to be increased or reduced in proportion as the strength of the spirit exceeds or is less than London proof or 15 per cent. *ad valorem* whichever is higher.
	WINES.		
12	Champagne and all other sparkling wines not containing more than 42 per cent. of proof spirit, per Imperial gallon or six quart bottles.	.	9 0
	All other sorts of wines not containing more than 42 per cent. of proof spirit per Imperial gallon or six quart bottles.		4 8
	Provided that all sparkling and still wines containing more than 42 per cent. of proof spirit shall be liable to duty at the rate applicable to 'All other sorts of spirit.'	.	..
	PROVISIONS AND OILMAN'S STORES.		
13	Provisions, Oilman's Stores, and Groceries, all sorts, excluding vinegar in casks (see No. 14)—		
	Butter, per lb.	1 14	15 per cent
	Cassava, Tapioca or Sago (whole), per cwt.	17 0	"
	" " (flour) "	13 0	"
	China preserves in syrup, per Box of six large or 12 small jars .	9 0	"
	" " dry, candied, per lb. ..	0 8	"
	China canned fruit—case of 4 doz.	16 0	"
	Cocum, per cwt.	7 0	"
	Ghee "	60 0	"
	Vermicelli flour Chinese per cwt.	7 0	"
	" peas " "	31 0	"
	" rice " "	14 0	"
	Yeast Chinese "	21 0	"
	All other sorts of provisions, oilman's stores and groceries	*ad valorem*	"
14	Vinegar, in casks	"	2½ "
	SACCHARINE.		
15	Saccharine (except in tablets) lb.	.	20 0
16	Saccharine tablets ... ... (of Saccharine contents, whichever is higher.)	*ad valorem* 25 per cent	Rs. 20 per pound.
	SPICES.		
17	Spices, all sorts—		
	Betelnuts, raw, whole, split or sliced, also red whole from Goa, per cwt.	18 0	15 per cent
	Betelnuts, raw, whole, split, or sliced, also red whole from Straits per cwt.	16 0	"
	Betelnuts, boiled, split or sliced, per cwt.	25 0	"
	" whole from Ceylon "	15 0	"
	" raw, split (sun-dried) from Ceylon, per cwt. ..	27 0	"
	" all other sorts	*ad valorem*	"
	Chillies, dry, per cwt.	2 0	"
	Cloves "	65 0	"
	" exhausted, per cwt	16 0	"
	" stems and heads, per cwt.	9 0	"
	" in seeds, narlavang "	20 0	"
	Ginger, dry, per cwt.	40 0	"
	Mace, per lb.	1 6	"
	Nutmegs per lb.	0 8	"
	" in shell, per lb.	0 6	"
	Pepper, black, per cwt.	25 0	"
	" long	45 0	"
	" white "	50 0	"
	All other sorts of spices	*ad valorem*	"

No.	Names of Articles.	Valuation.	Duty.
	I.—FOOD, DRINK AND TOBACCO—*cont.*		
	SUGAR.	Rs. A.	
18	Confectionery	*ad valorem*	30 per cent
19	Sugar, all sorts, including molasses but excluding confectionery (*see* No. 18)—		
	Sugar, crystallised, and soft, not inferior to 8 Dutch standard from Java, 23 Dutch standard and above, per cwt.	17 8	25 per cent
	Do. 16 to 22 Dutch standard, per cwt.	15 8	,,
	Do. 15 Dutch standard under, per cwt.	15 0	,,
	Do. from Japan or Formosa, per cwt.	19 8	,,
	Do. refined in China, including Hong-kong, per cwt	19 8	,,
	Do. from Egypt, per cwt. ..	18 8	,,
	Do. from Mauritius, per cwt.	16 0	,,
	Cane from other countries, per cwt.	18 0	,,
	Sugar, crystallised, beet ,, ...	17 8	,,
	Molasses	3 0	,,
	Sugarcandy, per cwt.	25 0	,,
	Sugar all other sorts	*ad valorem*	,,
	TEA		
20	Tea—		
	Tea, black, per lb.	0 12	15 per cent
	,, green ,, ...	1 0	,,
	OTHER FOOD AND DRINK.		
21	Coffee, per cwt.	40 0	,,
22	Hops ,, ...	...	Free.
23	Salt, excluding salt exempted under No. 24 Indian maund of 82-2/7 lbs. avoirdupois weight.		The rate at which excise duty is for the time being leviable on salt manufactured in the place where the import takes place.*
24	Salt imported into British India and issued, in accordance with rules made with the previous sanction of the Governor-General in Council, for use in any process of manufacture; also salt imported into the port of Calcutta and issued with the sanction of the Government of Bengal to manufacturers of glazed stone ware, also salt imported into any port in the Provinces of Bengal and Bihar and Orissa and issued, in accordance with rules made with the previous sanction of the Governor-General in Council, for use in curing fish in those provinces.	.	Free
25	All other sorts of food and drink not otherwise specified ..	*ad valorem*	15 per cent
	TOBACCO.		
26	Cigars and cigarettes	*ad valorem*	75 per cent
			Rs. A.
27	Tobacco, unmanufactured, lb.		1 0
28	All other sorts of Tobacco, manufactured, lb.		2 4
	II.—RAW MATERIALS AND PRODUCE AND ARTICLES MAINLY UNMANUFACTURED.		
	COAL, COKE AND PATENT FUEL.		
29	Coal, coke and patent fuel, per ton	.	0 8
	GUMS, RESINS AND LAC.		
30	Gums resins and lac, all sorts—		
	Gambier, block, cwt.	27 0	15 per cent
	,, Cube ,, ...	27 0	,,
	,, in flakes or circular pieces per cwt.	45 0	,,
	other sorts	*ad valorem*	,,

* From 1st January 1925 is Rs. 1-4-0.

No.	Names of Articles.	Valuation.	Duty.
	II.—RAW MATERIALS AND PRODUCE AND ARTICLES MAINLY UNMANUFACTURED—*cont.*		
	GUMS, RESINS AND LAC.—*cont.*	Rs. A.	
	Gum Ammoniac, per cwt.	35 0	15 per cent
	„ Arabic „	25 0	„
	„ Benjamin, ras, per cwt.	25 0	„
	„ „ cowrie, per cwt.	56 0	„
	„ Bysabol (coarse myrrh) per cwt.	42 0	„
	„ Olibanum or frankincense „	15 0	„
	„ Persian (false) „	14 0	„
	Myrrh „	42 0	„
	Rosin, per cwt.	13 0	„
	All other sorts of gums, gum-resins, and articles made of gum or gum-resin	*ad valorem*	„
	HIDES AND SKINS, RAW.		
31	Hides and skins, raw or salted	„	Free.
	METALLIC ORES AND SCRAP IRON OR STEEL FOR RE-MANUFACTURE.		
32	Iron or steel old, per cwt.	2 0	10 per cent
33	Metallic ores, all sorts, except ochres & other pigment ores		Free.
	OILS.		Rs. A. P.
34	Kerosene and motor spirit; also any mineral oil other than kerosene and motor spirit which has its flashing point below one hundred degrees of Fahrenheit's thermometer by Abel's close* test, imperial gal.	„	0 2 6
35	Mineral oil which has its flashing point at or above two hundred degrees of Fahrenheit's thermometer and is such as is not ordinarily used for any other purpose than for the batching of jute or other fibre, or for lubrication—		
	Batching oil, per ton . ..	125 0	7½ per cent
	Other sorts . .	*ad valorem*	„
36	Mineral oil which has its flashing point at or above one hundred and fifty degrees of Fahrenheit's thermometer and is such as is not ordinarily used except as fuel or for some sanitary or hygienic purpose—		
	(i) Imported in bulk, per ton.	65 0	7½ per cent
	(ii) Otherwise imported	*ad valorem*	„
37	All sorts of animal, essential, mineral, and vegetable non-essential oils not otherwise specified (*see* Nos. 34, 35 and 36)—		
	Cassia oil „	2 4	„
	Citronella oil „	2 8	„
	Kajiputty oil „	2 4	„
	Peppermint oil „	7 0	„
	Cocoanut oil, per cwt. . ..	30 0	15 per cent
	Linseed oil, raw and boiled, per gallon	3 12	„
	All other sorts of oil ., .	*ad valorem*	„
	SEEDS.		
38	Oil-seeds, imported into British India by sea from the territories of any Prince or Chief in India.	...	Free.
39	Seeds, all sorts, excluding oil-seeds specified in No. 38 .	*ad valorem*	15 per cent
	TALLOW, STEARINE AND WAX.		
40	Tallow and stearine, including grease and animal fat, and wax of all sorts, not otherwise specified	*ad valorem*	„
	Vegetable wax, per cwt.	58 0	„
	Tallow „	41 0	„
	All other sorts „	*ad valorem*	„
	TEXTILE MATERIALS.		
42	Cotton, raw	...	Free.
43	Textile Materials, the following:		
	Silk waste and raw silk, including cocoons—		
44	Bokhara, per lb.	12 0	15 per cent

* Motor spirit is liable to an additional duty of six annas per gallon under Act II of 1917 as amended by Act III of 1919.

‡There is no entry bearing serial No. 41.

No.	Names of Articles.	Valuation.	Duty.
	II.—RAW MATERIALS AND PRODUCE AND ARTICLES MAINLY UNMANUFACTURED—*cont.*	Rs. A. P.	
	TEXTILE MATERIALS —*cont.*	*ad valorem*	15 per cent
	Floss	7 8 0	,,
	Raw silk—Yellow, Shanghai, including re-reeled, per lb.	8 8 0	,,
	,, from Indo-China, and places in China other than Shanghai including re-reeled, per lb.	5 8 0	,,
	Mathow, per lb.	5 8 0	,,
	Panjam ,, ...	9 0 0	,,
	Persian ,, ...	6 0 0	,,
	Siam ,, ...	4 8 0	,,
	White Shanghai, Thonkoon or Duppion, per lb.	8 8 0	,,
	,, other kinds including re-reeled	9 8 0	5 per cent
	White other kinds of China, including re-reeled, per lb.	*ad valorem*	15 per cent
	Waste and Kachra	,,	,,
	All other sorts, including cocoons.	8 0 0	,,
	Coir fibre per cwt.	35 0 0	,,
	Raw hemp, per cwt. excluding dressed hemp, per cwt. ...	*ad valorem*	,,
44	Raw flax, jute and all other unmanufactured textile materials not otherwise specified.		Free.
	Wool, ra and wool tops		
45	WOOD AND TIMBER.		
46	Firewood	*ad valorem*	2½ per cent
	Wood and timber, all sorts, not otherwise specified, including all sorts of ornamental wood.	,,	15 ,,
47	MISCELLANEOUS.		
48	Canes and rattans	*ad valorem*	15 per cent
	Cowries and shells—		
	Cowries, Bazaar, common, per cwt.	7 8 0	,,
	,, yellow superior quality, per cwt.	8 8 0	,,
	,, Maldive, per cwt.	12 0 0	,,
	,, Sankhli ,, ...	140 0 0	,,
	Mother-of-pearl, nacre ,, ...	23 0 0	,,
	Nakhla, per cwt	130 0 0	,,
	Tortoise-shell, per lb.	7 0 0	,,
	,, nakh, per lb.	2 4 0	,,
	All other sorts, including articles made of shell, not otherwise described.	*ad valorem*	,,
49	Ivory, unmanufactured—		
	Elephant's grinders per cwt.	300 0 0	,,
	,, tusks (other than hollows, centres, and points), each exceeding 20 lb in weight, and hollows, centres, and points each weighing 10 lb. and over, per cwt.	825 0 0	,,
	Elephants' tusks (other than hollows, centres, and points), not less than 10 lb. and not exceeding 20 lb. each, and hollows, centres, and points each weighing less than 10 lb., per cwt.	700 0 0	,,
	Elephants' tusks, each less than 10 lb. (other than hollows, centres and points), per cwt.	470 0 0	,,
	Sea-cow or moye teeth, each not less than 4 lb. per cwt. ...	190 0 0	,,
	Sea cow or moye teeth, each not less than 3 lb. and under 4 lb., per cwt.	160 0 0	,,
	Sea-cow or moye teeth, each less than 3 lb., per cwt	100 0 0	,,
	All other sorts unmanufactured not otherwise specified	*ad valorem*	,,
50	Manures, all sorts, including animal bones and the following chemical manures:-Basic slag, nitrate of ammonia, nitrate of soda, muriate of potash, sulphate of ammonia, sulphate of potash, kainit salts, nitrate of lime, calcium cyanamide mineral phosphates and mineral superphosphates.	...	Free.
51	Precious stones unset and imported cut	*ad valorem*	15 per cent
52	Precious stones unset and imported uncut and pearls, unset.	...	Free.
53	Pulp of wood, rags and other paper-making materials ..	...	,,
54	All other raw materials, and produce and articles mainly unmanufactured, not otherwise specified *	*advalorem*	15 per cent

* Under Government of India Notification No. 4317, dated 2nd July 1921, and 385 dated 9th June 1923 unmanufactured mica and raw rubber are exempt from payment of import duty.

No.	Names of Articles.	Valuation.	Duty.
	III.—ARTICLES WHOLLY OR MAINLY MANUFACTURED.		
	APPAREL.	RS. A.	
55	Apparel, including drapery, boots and shoes, and military and other uniforms and accoutrements, but excluding uniforms and accoutrements exempted from duty (No. 56) and gold and silver thread (Nos. 96 and 97) and articles made of silk (No 107)	*ad valorem*	15 per cent.
56	Uniforms and accoutrements appertaining thereto, imported by a public servant for his personal use.	...	Free.
	ARMS, AMMUNITION AND MILITARY STORES.		
57	Subject to the exemptions specified in No. 60, Arms, Ammunition and Military Stores, that is to say,—		RS. A. P.
	(1) Fire-arms other than pistols, including gas and air-guns and rifles each.	..	15 0 0
	(2) Barrels for the same, whether single or double ...	.	15 } or 30 p.c. *ad valorem* which ever is higher.
	(3) Pistols including automatic pistols and revolvers	...	15
	(4) Barrels for the same whether single or double	.	15
	(5) Main springs and magazine springs for firearms, including gas guns and rifles	...	5
	(6) Gun stocks and breech blocks.	...	8
	(7) Revolver cylinders for each cartridge they will carry.	...	2
	(8) Actions (including skeleton and waster), breech bolts and their heads, cocking pieces, and locks (for muzzle loading arms)	..	1
	(9) Machines for making, loading or closing cartridges for rifled arms.	*ad valorem*	30 per cent
	(10) Machines for capping cartridges for rifled arms	"	"
58	Gunpowder for cannons, rifles, guns, pistols and sporting purposes.	"	"
59	Subject to the exemptions specified in No 60 all articles, other than those specified in entry No. 57, which are arms or parts of arms within the meaning of the Indian Arms Act, 1878 (excluding springs used for air-guns which are dutiable as hardware, under No. 75), all tools used for cleaning or putting together the same, all machines for making, loading, closing or capping cartridges for arms other than rifled arms and all other sorts of ammunition and military stores, and any article which the Governor-General in Council may, by notification in the *Gazette of India*, declare to be ammunition or military stores for the purposes of this Act.	"	"

60 The following Arms, Ammunition or Military Stores :— . Free.

(*a*) Articles falling under the 5th, 6th, 8th, 9th or 10th item of No. 57 when they appertain to a firearm falling under the 1st or 3rd item and are fitted into the same case with such firearm :

(*b*) Arms forming part of the regular equipment of a commissioned or gazetted officer in His Majesty's service entitled to wear diplomatic, military, naval, Royal Air Force or police uniform ;

(*c*) A revolver and an automatic pistol and ammunition for such revolver and pistol, up to a maximum of 100 rounds per revolver or pistol, (i) when accompanying a commissioned officer of His Majesty's regular forces, or of the Indian Auxiliary Force or the Indian Territorial Force or a gazetted police officer, or (ii) certified by the commandant of the corps to which such officer belongs, or, in the case of an officer not attached to any corps, by the officer commanding the station or district in which such officer is serving, or in the case of a police officer, by an Inspector-General or Commissioner of Police, to be imported by the officer for the purpose of his equipment;

(*d*) Swords for presentation as army or volunteer prizes ;

(*e*) Arms, ammunition and military stores imported with the sanction of the Government of India for the use of any portion of the military forces of a State in India which may be maintained and organized for Imperial Service;

(*f*) Morris tubes and patent ammunition imported by officers commanding British and Indian regiments or volunteer corps for the instruction of their men.

No.	Names of Articles.	Valuation.	Duty.
	III.—ARTICLES WHOLLY OR MAINLY MANUFACTURED.—cont.		
	ARMS, AMMUNITION AND MILITARY STORES—*cont.*	RS. A.	
61	Explosives, namely, blasting gunpowder blasting gelatine, blasting dynamite, blasting roburite, blasting tonite, and all other sorts including detonators and blasting fuse.	*ad valorem*	15 per cent
	CHEMICALS, DRUGS AND MEDICINES.		
62	Anti-plague serum	..	Free.
63	Copperas, green—		
	(1) Imported in bulk, per cwt.	5 0	2½ per cent
	(2) „ otherwise ..	*ad valorem*	„
64	Opium and its alkaloids and their derivatives, ser. of 80 tolas. 15 per cent *ad valorem*	whichever	Rs 24 0 or is higher.
65	Cinchona bark and the alkaloids extracted therefrom including quinine.		Free.
66	Chemicals, drugs and medicines, all sorts not otherwise specified—		
	Alkali, Indian (sajji-khar), per cwt.	3 8	15 per cent
	Alum (lump), per cwt.	8 0	„
	Ammonium chloride—		
	Muriate of Ammonia crystalline, per cwt.	28 15	„
	Salammoniac, sublimed, per cwt . ..	30 0	„
	Other sorts including compressed, per cwt.	32 0	„
	Arsenic (China mansil) „	80 0	„
	„ other sorts	*ad valorem*	„
	Bleaching powder „	11 0	„
	Calcium chloride „	5 8	„
	Carbide of Calcium „	20 0	„
	Carbonate of Ammonia „ . ..	36 0	„
	Epsom salts in bulk „	4 8	„
	Magnesium Chloride „	4 12	„
	Peppermint crystals, per lb. „	30 0	„
	Potassium bichromate „	34 0	„
	Silicate of soda (in liquid form) „	9 8	„
	Soda ash, including calcined natural soda and manufactured sesqui-carbonates, per cwt.	6 8	„
	Soda bicarbonate, per cwt.	9 0	„
	Bichromate „	25 8	„
	Soda caustic, solid „	12 8	„
	„ „ flake „	18 8	„
	„ „ powdered, per cwt.	18 8	„
	„ crystals (in bulk) „	7 0	„
	Sodium sulphide „	12 0	„
	Sulphate of copper „	18 0	„
	Trona or natural soda, uncalcined, per cwt.	3 8	„
	All other sorts of chemical products and preparations not otherwise specified.*	*ad valorem*	„
	Aloe wood	„	„
	Asafœtida (hing), per cwt. .. .	100 0	„
	„ coarse (hingra), per cwt.	40 0	„
	Atary, Persian, per cwt.	*ad valorem*	„
	Banslochan (bamboo camphor), per lb. ...	0 8	„
	Calumba root, per cwt.	10 0	„
	Camphor, refined, other than powder, per lb.	2 12	„
	Camphor powder from Japan, per lb.	2 6	„
	„ „ China including Hongkong, per lb. .	2 0	„
	Cassia lignea, per cwt	22 0	„
	China root (chobchini), rough, per cwt.	20 0	„
	Do scraped „	35 0	„
	Cubebs „	135 0	„
	Galangal, China „	15 0	„
	Salep „	250 0	„
	Storax, liquid (rose mellos or salaras), per cwt.	50 0	„
	All other sorts of drugs, medicines, and narcotics	*ad valorem*	„

* Under Government of India Notifications Nos. 1796, dated 1st April 1922, 1380 dated 10th November 1923, 2238, dated 9th June 1924, Urea, Carbo, Limo and Sulpur are exempt from the payment of import duty.

No.	Names of Articles.	Valuation.	Duty.
	III.—ARTICLES WHOLLY OR MAINLY MANUFACTURED.—*cont.*		
	CONVEYANCES.	RS. A. P.	
67	Coal-tubs, tipping wagons and the like conveyances designed for use on light rail track, if adapted to be worked by manual or animal labour and if made mainly of iron or steel; and component parts thereof made of iron or steel.	*ad valorem*	25 per cent
	Tramcars, motor-omnibuses, motor-lorries, motor-vans, passenger lifts, carriages, carts, jinrikshas, bath chairs, perambulators, trucks, wheel-barrows, bicycles, tricycles and all other sorts of conveyances not otherwise specified, and component parts and accessories thereof, except such parts and accessories of the motor vehicles above mentioned as are also adapted for use as parts or accessories of motor-cars, motor-cycles, or motor-scooters (*see* No 68.)	*ad valorem*	25 per cent
68	Motor-cars, motor-cycles, motor-scooters, and articles adapted for use as parts and accessories thereof: provided that such articles as are ordinarily also used for purposes other than as parts and accessories of motor vehicles included in this item or in No. 67 shall be dutiable at the rate of duty specified for such articles.	,,	30 per cent
	CUTLERY, HARDWARE, IMPLEMENTS AND INSTRUMENTS.		
69	The following agricultural implements, namely, winnowers, threshers, mowing and reaping machines, binding machines, elevators, seed-crushers, chaff-cutters, root-cutters, ensilage-cutters, horse and bullock gears, ploughs, cultivators scarifiers, harrows, clod-crushers, seed-drills, hay-tedders, and rakes, also agricultural tractors; also component parts of these implements or tractors, provided that they can be readily fitted into their proper places in the implements or tractors for which they are imported, and that they cannot ordinarily be used for purposes unconnected with agriculture.*	,,	Free.
70	Articles plated with gold and silver ...	,,	30 per cent
71	Clocks and watches, and parts thereof	,,	,,
72	Cutlery, excluding plated cutlery (*see* No. 70) ..	,,	15 per cent
73	The following dairy appliances, namely, cream separators, milk sterilizing or pasteurizing plant, milk aerating and cooling apparatus, churns, butter dryers, and butter workers also component parts of these appliances, provided that they can be readily fitted into their proper places in the appliances for which they are imported, and that they cannot ordinarily be used for other than dairy purposes.	..	Free.
74	Electrical control Gear and Transmission Gear, viz., switches, fuses and current-breaking devices of all sorts and descriptions, designed for use in circuits of less than ten *amperes* and at a pressure not exceeding 250 volts, and regulators for use with motors designed to consume less than 187 watts; bare or insulated copper wires and cables, any one core of which has a sectional area of less than one-eightieth part of a square inch, and wires and cables of other metals of not more than equivalent conductivity; and line insulators, including also cleats, connectors, leading in tubes and the like, of types and sizes such as are ordinarily used in connection with the transmission of power for other than industrial purposes, and the fittings thereof.	*ad valorem*	15 per cent
75	Hardware, ironmongery and tools, all sorts, not otherwise specified.	,,	15 ,,
76	Instruments, apparatus, and appliances, imported by a passenger as part of his personal baggage and in actual use by him in the exercise of his profession or calling	..	Free.

* Under Government of India Notifications Nos. 239, dated the 2nd February 1924, and 4257, dated the 15th September 1924, the following are also extempt from the payment of import duty.—

(1) Spraying machines used for agricultural purposes and component parts thereof which can readily be fitted into their proper places in the machines and cannot ordinarily be used for purposes unconnected with agriculture.

(2) Galvanised later spouts used on rubber plantations for insertion in rubber trees.

No.	Names of Articles.	Valuation.	Duty.
	III.—ARTICLES WHOLLY OR MAINLY MANUFACTURED—*cont.*	RS. A.	
	CUTLERY, HARDWARE, IMPLEMENTS AND INSTRUMENTS—*cont.*		
77	Musical instruments and parts thereof	*ad valorem*	30 per cent
78	Telegraphic instruments and apparatus, and parts thereof. imported by, or under the orders of a railway company.	*ad valorem*	10 per cent.
79	Water lifts, sugar-mills, oil-presses, and parts thereof, when constructed so that they can be worked by manual or animal power.	...	Free.
80	All other sorts of implements, instruments, apparatus and appliances, and parts thereof, not otherwise specified*.	*ad valorem*	15 per cent
	DYES AND COLOURS.		
81	Dyeing and tanning substances, all sorts and paints and colours and painters' materials, all sorts—		
	Alizarine dye, dry, not exceeding 40 per cent per lb. ..	1 12	15 per cent
	„ over 40 per cent. but not exceeding 50 per cent, per lb.	2 0	„
	„ over 50 per cent. but not exceeding 60 per cent, per lb.	2 4	„
	„ over 60 per cent. but not exceeding 70 per cent, per lb.	2 8	„
	„ over 70 per cent. but not exceeding 80 per cent., per lb.	2 12	„
	„ over 80 per cent. per lb.	3 4	„
	„ moist, not exceeding 10 per cent, per lb. ...	0 7	„
	„ over 10 per cent and not exceeding 16 per cent., per lb	0 8	„
	„ over 16 per cent and not exceeding 20 per cent., per lb.	0 10	„
	„ exceeding 20 per cent per lb. ..	1 0	„
	Aniline, per lb.	2 0	„
	„ dyes, black, of sulphur series, per lb. ...	0 12	„
	„ dyes gango red, per lb.	1 4	„
	All other aniline dyes, dry per lb.	2 8	„
	Aniline salts .. .	*ad valorem*	„
	Avar bark, per cwt.	4 8	„
	Cochineal, per lb.	0 14	„
	Gallnuts (myrabolams) .	*ad valorem*	„
	„ Persian, per cwt	85 0	„
	Gamboge, per lb.	2 4	„
	Turmeric per cwt.	0 14	„
	All other sorts of dyeing and tanning materials.	*ad valorem*	„
	Lead, red, dry, per cwt.	32 0	„
	„ white, dry, per cwt.	35 0	„
	Lithopone „	16 0	„
	Turpentine, per imperial gallon	5 0	„
	Vermilion, Canton, per box of 90 bundles ..	165 0	„
	Zinc, white, dry per cwt.	45 0	„
	All other sorts of paints, colours, pigment ores and painters' materials not otherwise specified, including glue and putty	*ad valorem*	„
	FURNITURE, CABINET WARE AND MANUFACTURES OF WOOD.		
82	Furniture, cabinetware, and all other manufactures of wood not otherwise specified.	„	„
	GLASS WARE AND EARTHEN WARE		
83	Glass and glassware, lacquered ware, earthenware, China and porcelain, all sorts, except glass bangles, beads and false pearls and aerated water bottles (Cod's pattern) (*see* Nos 84 and 85).	„	„
84	Aerated water bottles (Codd's pattern)—		
	10 oz. and under, per gross	32 0	30 „
	Over 8 oz. „	34 0	„
	Over 10 oz	37 0	„
85	Glass beads and false pearls ..	*ad valorem*	„

* Under Government of India Notification No. 245, dated the 19th May 1923, apparatus for wireless telegraphs imported in accordance with the terms of the Notification of the Government of India in the Commerce Department No 6081, dated the 22nd October 1921 is liable to duty at 2½ per cent *ad valorem*.

No.	Names of Articles.	Valuation.	Duty.
	III.—ARTICLES WHOLLY OR MAINLY MANUFACTURED—*cont.*		
	GLASSWARE AND EARTHENWARE—*cont.*		
	Glass Bangles—	Rs. A.	
	China—		
	Nimuchi, and Pasalal 100 pairs	2 0	30 per cent
	Bracelet, jadi and fancy, all kinds ,, ...	4 0	,,
	Rajawarakh—all kinds ,, ...	7 8	,,
	Japan—		
	Reshmi, plain and fancy, all colours, including vakmel, doz pairs.	0 1½	,,
	Sonerikada (golbala), dozen pairs.	0 4½	,,
	European—		
	Common, including plain colour, painted, and flowered :—		
	Garnet and ruby, per dozen pairs ...	0 11½	,,
	All colours, excepting garnet and ruby, but including pasabadrang per dozen pairs	0 4½	,,
	Gilt and fancy, all sizes, including Kerihira, Chandtera Saimadar, 'K' flower and Momachi, and including pressed and painted doz. pairs.	1 6	,,
	Pasaful and machine polished, thin, including patli flowered, fancy round ring, doz pairs.	0 11	,,
	Common mirror bangles, including chasma, and Ranidarbar, doz pairs.	0 12	,,
	Pasalal, doz pairs.	0 8	,,
	All other kinds.	*ad valorem*	,,
	HIDES, SKINS AND LEATHER.		
86	Hides and skins not otherwise specified, leather and leather manufactures, all sorts, not otherwise specified.	,,	15 ,,
	MACHINERY.		
87	Machinery, namely, such of the following articles as are not specified in any of the following Nos. 67, 68, 69, 73, 74, 89, 108, 114, 127, 132 and 134— (1) prime-movers boilers, locomotive engine and tenders for the same, portable engine (including power driven road rollers, fire engine and tractors) and other machines in which the prime-mover is not separable from the operative parts ; (2) machines and sets of machines to be worked by electric, steam, water, fire or other power, not being manual or animal labour, or which, before being brought into use require to be fixed with reference to other moving parts ; (3) apparatus and appliances, not to be operated by manual or animal labour which are designed for use in an industrial system as parts indispensable for its operation and have been given for that purpose some special shape or quality which would not be essential for their use for any other purpose ; (4) control gear, self-acting or otherwise, and transmission gear, designed for use with any machinery above specified including belting of all materials and driving chains but not driving ropes ; (5, bare hard-drawn electrolytic copper wires and cables and other electrical wires and cables, insulated or not; and poles, troughs, conduits and insulators designed as parts of a transmission system, and the fittings thereof NOTE.—The term "industrial system" used in sub-clause 3 means an installation designed to be employed directly in the performance of any process or series or processes necessary for the manufacture production or extraction of any commodity.	,,	2½ ,,

No.	Names of Articles.	Valuation.	Duty.
	III.—ARTICLES WHOLLY OR MAINLY MANUFACTURED—*cont.*	RS. A. P.	
	MACHINERY—*cont.*		
88	Component parts of machinery, as defined in No. 87, namely, such parts only as are essential for the working of the machine or apparatus and have been given for that pur. purpose some special shape or quality which would not be essential for their use for any other purpose; Provided that articles which do not satisfy this condition shall also be deemed to be component parts of the machine to which they belong if they are essential to its operation and are imported with it in such quantities as may appear to the Collector of Customs to be reasonable.	*ad valorem*	2½ per cent
89	Machinery and component parts thereof meaning machines or parts of machines to be worked by manual or animal labour, not otherwise specified (*see* Nos. 69, 73 and 79 and any machines (except such as are designed to be used exclusively in industrial processes) which require for their operation less than one-quarter of one brake horse power.		15 ,,
	METALS, IRON AND STEEL.		
90	Iron—		
	Angle, channel and T. not fabricated, Crown and superior qualities, per ton.	200 0	10 per cent
	Other kinds, per ton.	*Specific.*	R. 20.
	Other kinds if galvanized, tinned, or lead-coated, per ton	200 0	10 per cent
	Angle, channel and T. fabricated	*ad valorem*	15 per cent
	Bar, and Rod—		
	Qualities superior to grade A of the British Engineering Standard Association, per ton.	350 0	10 per cent
	Grade A of the British Engineering Standard Association and Crown quality and intermediate qualities—		
	Over ½ inch in diameter or thickness, per ton. . .	190 0	,,
	½ inch and under in diameter or thickness, per ton.	220 0	,,
	Common, per ton	*Specific.*	R. 30.
	,, if galvanised, tinned, or lead-coated, per ton	180 0	10 per cent
	All other sorts	*ad valorem*	,,
	Pig, per ton	90 0	,,
	Rice bowls, per cwt.	28 0	,,
	Spiegeleisen, ferro-manganese, ferro-silicon and other ferro alloys	*ad valorem*	,,
91	Steel—		
	Angle—		
	Alloy steel, all kinds	*ad valorem*	10 ,,
	Angle and tee, if galvanised, tinned or lead coated, not fabricated per ton	180 0	10 ,,
	If fabricated	*ad valorem*	,,
	Angle and tee, all other sorts, and beam, channel, zed, trough plate, piling and other structural sections—not fabricated per ton	*Specific.*	R. 30.
	If fabricated	*ad valorem*	25 percent
	Bar and Rod—		
	Planished, or polished or including bright steel shafting per ton.	240 0	10 ,,
	Galvanized on coated with other metals	180 0	,,
	Common merchant and bar and rod designed for the reinforcing of concrete, all sizes, per ton.	*Specific.*	R. 40
	All sorts not otherwise specified	*ad valorem*	10 percent
	Crucible, shear, blister and tub steel, all kinds ...	,,	,,
	Expanded metal	,,	,,
	Ingots, blooms and billets	,,	,,
	Railway track material—		
	Rails 30 lb. and over per yard, and fishplates therefor, per ton.	*Specific.*	R. 14
	Rails under 30 lb. per yard, and fishplates therefor, per ton ..	,,	R. 40
	Bearing plates per ton	*ad valorem*	10 percent
	Spikes and tie-bars, per ton	*Specific.*	R. 40.
	Sleepers and fastenings therefor and lever boxes .	*ad valorem*	10 percent
	Switches, crossings and the like material not made of alloy steel.	,,	25 ,,
	Slabs, 1 ½ inch thick or over	*ad valorem*	10 percent
	Steel for springs and for cutting tools made by any process ..	,,	10 ,,
	Structures fabricated partially or wholly, not otherwise specified if made mainly or wholly of steel bars, sections, plates or sheets		

No.	Names of Articles.	Valuation.	Duty.
	III.—ARTICLES WHOLLY OR MAINLY MANUFACTURED—*contd.*		
	METALS, IRON AND STEEL—*contd.*	RS. A. P.	
	for the construction of buildings, bridges, tanks, well-curbs, trestles, towers and smilar structures or for parts therefor, but not including builders' hardware [see No. 75] or articles specified in Nos. 67, 87, 88, or 186.	*ad valorem*	25 per cent
	Tin plates and tinned sheets, including tin taggers, per ton .	*Specific.*	R. 60
	Tin plate cuttings	*ad valorem*	15 percent
	Tramway track material—		
	Rails, fishplates. tie-bars, switches, crossings and the like materials of shapes and sizes specially adopted to tramway track.	,,	10 ,,
	Wire rope ...	*ad valorem*	10 ,,
92	Iron or steel—		
	Anchors and cables	,,	,,
	Bolts and nuts, including hook bolts and nuts for roofing. ...	,,	,,
	Hoops and strips—		
	Hoops, Crown and superior qualities, per ton	230 0	,,
	,, other kinds, per ton	170 0	,,
	,, other kinds if galvanized, tinned, planished, lead coated or aluminium coated, per ton ...	230 0	,,
	Strips, Crown and superior qualities, per ton.	230 0	,,
	,, other kinds, per ton	170 0	,,
	,, ,, if galvanized, tinned, planished, lead-coated or aluminium-coated, per ton.	230 0	,,
	Nails, rivets and washers, all sorts—		
	Nails, wire or French per cwt.	*Specific.*	R. 30
	,, rose, deck, and flat-headed, per cwt. ..	20 0	10 per cent
	,, bullock and horse shoe ,, .. .	30 0	,,
	Panel pins, 16 gauge and smallers ,, ...	20 0	,,
	Nails, other kinds, including galvanised, tinned or lead coated, and tacks, per cwt.	30 0	,,
	Rivets, black, per cwt.	12 0	,,
	,, other sorts, per cwt.	*ad valorem*	,,
	Washers, black, structural per cwt.	17 0	,,
	,, other sorts, including galvanised, nickelplated, tinned or lead-coated and dome-shaped, spring or locking washers	*ad valorem*	,,
	Pipes and tubes and fittings therefor, such as bends, boots, elbows, tees, sockets, flanges, plugs, valves, cocks and the like —		
	If rivetted or otherwise built up of plates or sheets	*ad valorem*	25 percent
	All other kinds ..	,,	10 ,,
	Plates not under ⅛ inch thick, including sheets 1-8 inch or over—		
	Boiler fire-box and special qualities, not fabricated. per ton ..	300 0	10 per cent
	Chequered, not fabricated	160 0	,,
	Galvanised, whether corrugated or flat, per ton ...	*Specific.*	R. 45
	Ship, tank, bridge and common, not fabricated, per ton .	,,	R. 30
	Cuttings, all kinds, per ton ...	,,	,, 25
	All kinds, fabricated .	*ad valorem*	25 percent
	Sheets under ⅛ inch thick—		
	Galvanized, plain not fabricated per ton	280 0	10 percent
	Black, whether corrugated or flat, per ton	*Specific.*	R. 30.
	Cuttings of the above kinds of sheets	*ad valorem*	15 per cent
	If annulled which have been either cold-rolled, smoothed, [including planished] picked or cleaned by acid or other material or process. per ton.	200 0	10 ,,
	Coated with metals other than tin or zinc of 26 gauge or thicker per ton ...	320 0	10 ,,
	Coated with metals other than tin or zinc of other than 26 gauge, per ton.	425 0	10 ,,
	Other sorts, including cuttings not otherwise specified ...	*ad valorem*	10 ,,
	Sheets, all sorts, fabricated ...	*ad valorem*	15 percent
	Wire—		
	Barked and stranded fencing	,,	10 ,,
	Netting	,,	15 ,,
	All other kinds, per ton	*Specific.*	Rs. 6 .
	Iron or steel, all other kinds not otherwise specified ...	*ad valorem*	15 perce

No.	Names of Articles.	Valuation.	Duty.
	III.—ARTICLES WHOLLY OR MAINLY MANUFACTURED—*contd.*		
	METALS. IRON AND STEEL—*contd.*	RS. A. P.	
93	All sorts of iron—		
	Iron or steel cans or drums, when imported containing kerosene and motor spirit which is separately assessed to duty under No. 34, namely—		
	cans, tinned of four gallons capacity, per can	0 8	15 per cent
	cans or drums, not tinned, of two gallons capacity—		
	(*a*) with faucet caps, can or drum ...	1 8	,,
	(*b*) ordinary, can or drum	0 6	,,
	Drums of four gallons capacity—		
	(*a*) with faucet caps, per drum .	2 3	,,
	(*b*) ordinary, per drum ...	1 8	,,
	Iron or steel cans or drums other sorts.	*ad valorem*	,,
	METALS OTHER THAN IRON AND STEEL.		
94	Current nickel, bronze and copper coin of the Government of India.	..	Free.
95	Gold and silver bullion and coin ..	.	,,
96	Gold plate, gold thread and wire, and gold manufactures, all sorts.	*ad valorem*	30 per cent
97	Silver plate, silver thread and wire. and silver manufactures, all sorts.	*ad valorem*	,,
98	All sorts of metals other than iron and steel, and manufactures thereof, not otherwise specified—		
	Aluminium circles per lb. ...	0 15	15 per cent
	,, sheets ,, ..	0 14	,,
	Brass, patent or yellow metal, sheets and sheathing, weighing 1 lb or above per square foot, and braziers, and plates, per cwt	60 0	,,
	,, patent or yellow metal (including gun metal) ingots, per cwt.	35 0	,,
	,, patent or yellow metal (old), per cwt .	30 0	,,
	,, sheets, flat or in rolls, and sheathing, weighing less than 1 lb. per square foot	*ad valorem*	.
	,, wire . .	.	,,
	,, all other sorts	,,	,,
	Copper, bolt and bar, rolled ..	,,	,,
	,, braziers, sheets, plates and sheathing, per cwt.	65 0	,,
	,, sheets, planished . .	*ad valorem*	,,
	,, nails and composition nails . ..	,,	,,
	,, old, per cwt. .	36 0	,,
	,, pigs, tiles, ingots, cakes, bricks, and slabs, per cwt.	55 0	..
	,, China, white, copperware per lb. . ..	3 0	,,
	,, foil or dankpana, plain, white 10 to 11 in. × 4 to 5 in. per hundred leaves	2 0	,,
	,, foil or dankpana, plain, coloured, 10 to 11 in. × 4 to 5 in. per hundred leaves	2 8	,,
	,, wire, including phosphor-bronze	*ad valorem*	,
	,, all other sorts, unmanufactured and manufactured, except current coin of the Government of India, which is free	,,	,,
	German silver	,,	,,
	Lead pig, per cwt.	20 0	,,
	Lead, all sorts (except pig)	*ad valorem*	,,
	Quicksilver, per lb. . ..	2 4	,,
	Tin, block per cwt .. .	175 0	.
	Tin foil, and other sorts per cwt ..	*ad valorem*	,,
	Zinc or spelter, tiles slabs, or plates, hard or soft, per cwt ...	25 0	,,
	,, all other sorts including boiler tiles & sheets.	*ad valorem*	,,
	All other sorts of metals and manufactures thereof ..	,,	,,

No.	Names of Articles.	Valuation.	Duty.
	III.—ARTICLES WHOLLY OR MAINLY MANUFACTURED—*contd.*		
	PAPER, PASTEBOARD AND STATIONERY.	RS. A. P.	
99	Paper and articles made of paper and paper mache, pasteboard, millboard, and cardboard, all sorts, and stationery including ruled or printed forms and account and manuscript books, drawing and copy books, labels, advertising circulars, sheet or card almanacs and calendars, Christmas, Easter and other cards, including cards in booklet form; including also waste paper and old newspapers for packing; except old newspapers in bales, and bags, but excluding trade catalogues and advertising circulars imported by packet, book, or parcel post (see No. 100) and also excluding the descriptions given below*:—	*ad valorem*	15 per cent
	Old newspapers in bales and bags, per cwt.	6 8 0	„
	News printing paper, Glazed and unglazed—		
	White or gray per lb.	0 2 3	„
	Coloured „	0 2 6	„
	Printing paper white or coloured—		
	Real Art „	0 6 6	„
	Imitation Art, machine finish, super calendered, ivory finish, antique, stereo, litho, poster, cartridge, (other than drawing or Photographic cartridge) and cover paper per lb.	0 4 0	„
	Other sorts	*ad valorem*	„
	Packing and wrapping paper—		
	Nature brown, and machine glazed pressings and machine glazed wrappings per lb.	0 2 3	„
	Manilla machine-glazed or unglazed, and sulphite envelopes, per lb.	0 2 9	„
	Kraft and imitation kraft, per lb.	0 3 3	„
	Other sorts including tissues.	*ad valorem*	„
	Writing paper—		
	Bond, or bank, glazed and unglazed, per lb	0 6 6	„
	Creamlaid, other than mechanical per lb.	0 4 6	„
	Do. mechanical per lb.	0 4 0	„
	Other sorts	*ad valorem*	„
	Straw boards, per cwt.	8 0 0	„
100	Trade catalogues and advertising circulars imported by packet, book, or parcel post.	..	Free.
	RAILWAY PLANT AND ROLLING STOCK.		
101	Railway materials for permanent-way and rolling-stock, namely, sleepers and fastenings therefor; bearing plates, fish-bolts and nuts, chairs, inter-locking apparatus, break-gear, couplings and springs, signals, turn-tables, weigh-bridges, carriages, wagons, traversers, trollies, trucks, and component parts thereof; switches, crossings and the like material made of alloy steel; also cranes and water-tanks when imported by, or under the orders of a railway company.	*ad valorem*	10 per cent
	Provided that for the purpose of this entry 'railway' means a line of railway subject to the provisions of the Indian Railways Act, 1890, and includes a railway constructed in a State in India and also such tramways as the Governor-General in Council may, by notification in the *Gazette of India*, specifically include therein.		
	Provided also that nothing shall be deemed to be dutiable hereunder which is dutiable under No. 87 or 88.		
102	Component parts of Railway materials, as defined in No. 101(*e*), namely, such parts only as are essential for the working of railways and have been given for that purpose some special shape or quality, which would not be essential for their use for any other purpose.		„

*Under Government of India Notification No. 2966, dated 10th July 1924, postage stamp whether used or unused, are exempt from payment of import duty

No.	Names of Articles.	Valuation.	Duty.
	III.—ARTICLES WHOLLY OR MAINLY MANUFACTURED.—*contd.*		
	RAILWAY PLANT AND ROLLING STOCK.—*contd.*	RS. A. P.	
	Provided that articles which do not satisfy this condition shall also be deemed to be component parts of the railway material to which they belong, if they are essential to its operation and are imported with it in such quantities as may appear to the Collector of Customs to be reasonable.	*ad valorem*	10 per cent
	YARNS AND TEXTILE FABRICS.		
103	Cotton piece-goods	*ad valorem*	11 per cent
104	Cotton twist and yarn, and cotton sewing or darning thread ..	,,	5 per cent.
105	Second-hand or used gunny bags made of jute		Free.
106	Yarns and textile fabrics, that is to say—		
	Cotton thread other than sewing or darning thread, and all other manufactured cotton goods not otherwise specified.	*ad valorem*	15 per cent
	Flax twist and yarn and manufactures of flax	,,	,,
	Haberdashery and millinery, excluding articles made of silk ...	,,	,,
	Hemp manufactures		
	Hosiery, excluding articles made of silk	,,	,,
	Jute twist and yarn and jute manufactures, excluding second-hand or used gunny bags (see No. 105).*	,,	,,
	Silk yarn, noils, warps and silk thread	,,	,,
	Woollen yarn, knitting wool and other manufactures of wool, including felt.	,,	,,
	All other sorts of yarns and textile fabrics, not otherwise specified.	,,	,,
107	Silk piece-goods and other manufactures of silk—		
	Silk piece-goods (white or coloured, plain or figured and all widths) from Japan and China (including Hongkong)—		
	Japan—		
	Paj, Thama, Junken and Nankin, all kinds, including striped, printed, embossed and pineapples, per lb.	26 8 0	30 per cent
	Satins and Kohaku, all kinds, including striped, printed woven and embossed, per lb.	30 0 0	,,
	Twill, all kinds, per lb.	28 0 0	,,
	Jarina (gold embroidered) ,, ...	34 0 0	,,
	Fugi and Boseki, all kinds ,, ...	15 0 0	,,
	Fancies, printed and woven, including georgettes, Kobe crepes, crepe-de chine (chirmin), ninons and gauzes, per lb.	35 0 0	,,
	Embroideries, excluding Burmese scarves ,, ...	52 0 0	,,
	Shawls, dhoties, scarves, excluding Burmese mufflers, handkerchiefs and hosiery, per lb.	47 0 0	,,
	Duppettas and China silk patkas, per lb....	20 0 0	,,
	Burmese scarves—(a) Paj ,, ...	45 0 0	,,
	(b) Other kinds ,, ...	50 0 0	,,
	Cotton and silk mixed satins, embroidered, per lb.	16 0 0	,,
	,, ,, ,, other kinds ,, . ..	8 0 0	,,
	,, ,, hosiery ,, ...	28 0 0	,,
	,, ,, Fugi and Boseki, all kinds, per lb. ...	12 0 0	,,
	Silk Fents, per lb.	18 0 0	,,
	China (including Hongkong but excluding Cantons)—		
	Honans, all kinds, and patkas, per lb...	8 0 0	,,
	Shantungs, all kinds, and patkas ,, ...	5 0 0	,,
	Corded, all kinds, except Woochow ,, ...	6 0 0	,,
	White cord (Woochow), all kinds ,, ...	18 0 0	,,
	Crepe, gauze and paj, all kinds ,, ...	25 0 0	,,
	Satins and fancies, all kinds ,, ...	27 0 0	,,
	Cantons, all kinds	*ad valorem*	,,
	Silk piece-goods, apparel and other manufactures of silk not otherwise specified.	,,	,,

* Under Government of India Notification No. 281, dated the 26th May 1923, used gunny cloth made of jute is exempt from payment of import duty.

†Under Govt. of India Notification No. 4375, dated 22nd September 1924, the following are liable to duty at 15 per cent ad valorem :—

(1) Silk ligatures.

(2) Elastic silk hosiery required for medical purposes, comprising elbow pieces, thigh pieces, knee caps, leggings, socks or anklets, stockings and suspensory bandages.

(3) Silk abdominal belts.

(4) Silkweb catheter tubes.

(5) Oiled silk used solely for Medical purposes.

No.	Names of Articles.	Valuation.	Duty.
	MISCELLANEOUS.		
108	Aeroplanes, æroplane parts, æroplane engines and æroplane engine parts.	ad valorem	2½ per cent.
109	Art, the following works of:—(1) statuary and pictures intended to be put up for the public benefit in a public place, and (2) memorials of a public character intended to be put up in a public place, including the materials used or to be used in their construction whether worked or not.	.	Free.
110	Art, works of, excluding those specified in No. 109 ..	ad valorem	15 per cent
	III.—ARTICLES WHOLLY OR MAINLY MANUFACTURED—*contd.*		
	MISCELLANEOUS.—*contd.*	Rs. A. P.	
111	Bangles		
	Celluloid, plain, flat, without border, doz. pairs	2 4 0	15 per cent
	,, (rubberrings) ,,	0 7 0	,,
	,, other sorts	ad valorem	,,
112	Books, printed, including covers for printed books, maps, charts, and plans, proofs, music and manuscripts		Free
113	Brushes and brooms ..	ad valorem	15 per cent
114	Building and engineering materials, including asphalt, bricks, cement, other than portland cement, chalk and lime, clay, other than China clay (see No. 116), pipes of earthenware tiles, fire bricks not being components parts of any article included in Nos. 87 or 101 and all other sorts of building and engineering materials not otherwise specified including bitumen and other insulating materials	,,	,,
	Portland cement, per cwt. ...	3 0 0	,,
115	Candles	ad valorem	,,
116	China clay, per ton ..	85 0 0	,,
117	Cinematograph films—		
	Exposed standard positive films new or used, per foot	0 4 0	,,
	Other films	ad valorem	,,
118	Cordage and rope and twine of vegetable fibre excluding coir yarn	,,	
	Coir yarn per cwt	12 8 0	.
119	Fireworks*	ad valorem	30 per cent
120	Furniture, tackle and apparel, not otherwise described for steam, sailing, rowing and other vessels.	,,	15 per cent
121	Ivory, manufactured	,,	30 per cent
122	Jewellery and jewels ..	,,	,,
123	Matches—		
	(1) In boxes containing on the average not more than 100 matches, gross of boxes.	...	Rs 1-8.
	†(2) In boxes containing on the average more than 100 matches.		0 6 0
123a	Undipped splint such as are ordinarily used for match making		0 4 6
123b	Veneers such as are ordinarily used for making match boxes including boxes and parts of boxes made of such venai	.	0 6
124	Mats and matting	ad valorem	15 per cent
125	Oil-cakes	,,	,,
126	Oil-cloth and floor cloth	,,	,,
127	Packing—Engine and Boiler—all sorts, excluding packing forming a component part of any article included in Nos. 87, 88 and 101.	,,	,,
128	Perfumery, not otherwise specified—		
	Gowla, husked and unhusked per cwt . ..	50 0 0	,,
	Kapurkachri (zeodary), per cwt .	2[illegible] 0 0	,,
	Patch leaves (patchouli) , .	30 0 0	,,
	Rose-flowers, dried, per cwt	30 0 0	,
	All other sorts ,,	ad valorem	,,
129	Pitch, tar and dammer—		
	Coal pitch per cwt.	5 0 0	,,
	Coal tar,	ad valorem	,,
	Stockholm pitch ,, ...	20 0 0	,,
	Stockholm tar ,, ...	16 0 0	,,
	Dammer Batu ,, ...	7 0 0	,,
	Other sorts	ad valorem	,,
130	Pneumatic rubber tyres and tubes for motor cars, motor lorries, motor cycles, and motor scooters ...		,, 30 ,,
131	Polishes and compositions	,, ,,	15 ,,

* Under the Government of India Notification No. 4467, dated 2nd. September 1922 such fireworks, as are specially prepared as danger or distress lights for the use of ships are liable to duty at 15 per cent ad valorem.

† For every 25 matches or fra[illegible]

No.	Names of Articles.	Valuation.	Duty.
	III.—ARTICLES WHOLLY OR MAINLY MANUFACTURED—*contd.*		
	MISCELLANEOUS—*contd.*		
132	Printing and lithographing material, namely, presses, type, ink, aluminium lithographic plates, brass rules, composing sticks, chases, imposing tables, and lithographic stones, stereo-blocks, wood blocks, half-tone blocks, electrotype blocks, roller moulds, roller frames and stocks, roller composition, standing screw and hot presses, perforating machines, gold blocking presses, galley presses, proof presses, arming presses, copper-plate printing presses rolling presses, ruling machines, ruling pen-making machines, lead and rule cutters, type casting machines, type setting and casting machines, rule bending machines, rule mitreing machines, bronzing machines, leads, wooden and metal quoins, shooting sticks and galleys, stereo-typing apparatus, metal furniture, paper-folding machines and paging machines, but excluding paper (see No. 99)	*ad valorem*	2½ per cent
133	Prints, engravings and pictures, including photographs and picture Post cards.	,,	30 ,,
134	Racks for the withering of tea leaf	,,	2½ ,,
135	Rubber tyres and other manufactures of rubber, not otherwise specified (see No. 130).*	,,	15 ,,
136	Ships and other vessels for inland and harbour navigation, including steamers, launches, boats and barges, imported entire or in sections. Provided that articles of machinery as defined in No. 87 or No. 88 shall, when separately imported not be deemed to be included hereunder.	,,	10 ,,
137	Smokers' requisites, excluding tobacco (*see* Nos. 26 to 28) and matches (No. 123).	,,	30 ,,
138	Soap ...	,,	15 ,,
139	Starch and farina ...	,,	,,
140	Stone and marble, and articles made of stone and marble	,,	,,
141	Toilet requisites, not otherwise specified	,,	15 ,,
142	Toys, games, playing cards and requisites for games and sports excluding bird-shot	,,	30 ,,
	Bird-shot, per cwt	35 0 0	,,
143	All other articles wholly or mainly manufactured, not otherwise specified.	*ad valorem*	15 per cent
	IV.—MISCELLANEOUS AND UNCLASSIFIED.		
144	Animals, living, all sorts		Free.
145	Coral ...	*ad valorem*	15 per cent
146	Fodder, bran and pollards	*ad valorem*	2½ per cent
147	Specimens illustrative of natural science, antique coins and medals.		Free.
148	Umbrellas, including parasols and sunshades, and fittings therefor.	*ad valorem*	15 per cent
149	All other articles not otherwise specified, including articles imported by post.	,,	,,

SCHEDULE III—EXPORT TARIFF.

JUTE OTHER THAN BIMLIPATAM JUTE.

		Rs. A.
1	Raw Jute—	
	(1) Cuttings, per Bale of 400 lbs	1 4
	(2) All other descriptions, per Bale of 400 lbs. ..	4 8
2	Jute manufactures when not in actual use as coverings, receptacles or bindings for other goods—	
	(1) Sacking (cloth, bags, twist, yarn, rope and twine), per Ton of 2,240 lbs.	20 0
	(2) Hessians and all other descriptions of jute manufactures not otherwise specified,† per Ton of 2,240 lbs.	32 0

*Under Government of India Notification No. 308, dated 9th February 1924, rubber tyres and tubes used exclusively for aeroplanes are liable to duty at 2½ per cent advalorem

† Under Government of India Notification No. 1428, dated 17th November 1923, Jute Rags such as are used for paper making are exempt from payment of export duty provided that the Customs Collector is satisfied that they are useless for any purpose to which cloth or rope is ordinarily put.

No.	Names of Articles.	Valuation. Rs. A. P.	Duty. R. A.
	RICE.		
3	Rice, husked or unhusked, including rice flour, but excluding rice bran and rice dust, which are free, per Indian maund of 82-2/7 lbs. avoirdupois weight.	..	0 3
	TEA.		
4	Tea per 100 lbs.	..	1 8
	RAW HIDES AND SKINS IF EXPORTED FROM BURMA.		
5	(1) Arsenicated and air-dried hides—		
	(a) Cows (inculding calf skins), per lb.	0 5 0	5 per cent
	(b) Buffaloes (including calf skins), per lb. .	0 8 6	,,
	(2) Dry salted hides—		
	(a) Cows (including calf skins), per lb.	0 5 0	,,
	(b) Buffaloes (including calf skins), per lb.	0 3 6	,,
	(3) Wet salted hides—		
	(a) Cows (including calf skins), per lb.	0 4 0	,,
	(b) Buffaloes (including calf skins), per lb.	0 2 0	,,
	(4) Goat and kid skins, Piece	1 6 0	,,
	(5) Sheep Skins ,, ...	0 12 0	,,
	RAW HIDES AND SKINS, IF EXPORTED FROM ANY PLACE IN BRITISH INDIA OTHER THAN BURMA.		
6	(1) Arsenicated and air-dried hides—		
	(a) Cows (including calf skins) — Framed per lb. ...	0 12 0	,,
	(a) Cows (including calf skins) — Unframed ,, ...	0 8 0	,,
	(b) Buffaloes (including calf skins) — Framed ,, ...	0 6 6	,,
	(b) Buffaloes (including calf skins) — Unframed ,, ...	0 4 0	,,
	(2) Dry salted hides—		
	(a) Cows (including calf skins), per lb.	0 6 6	,,
	(b) Buffaloes (including calf skins), per lb.	0 8 6	,,
	(3) West salted hides—		
	(a) Cows (including calf skins), per lb. ...	0 4 0	,,
	(b) Buffaloes (including calf skins), per lb.	0 2 6	,,
	(4) Goat and kid skins, per Piece	1 8 0	,,
	(5) Sheep skin, per Piece	1 0 0	,,

DISTRIBUTION OF FOREIGN TRADE BY COUNTRIES.

Countries.	Imports. 1913-14.	Imports. 1922-23.	Imports. 1923-24.	Exports. 1913-14.	Exports. 1922-23.	Exports. 1923-24.	Total of imports and exports. 1922-23.	Total of imports and exports. 1923-24.	Increase or decrease in 1923-24.	Percentage which the total of one country bears to the whole. 1922-23.	Percentage which the total of one country bears to the whole. 1923-24.
British Empire—											
United Kingdom ...	1,114·08	1,334·36	1,174·04	683·08	824·20	1,112·69	2,158·56	2,286·73	+ 128·17	43·90	41·71
Ceylon	64·17	98·29	96·86	481·83	473·76	524·91	572·05	621·77	+ 49·72	11·63	11·34
Straits Settlements	60·00	70·35	80·91	126·36	223·07	229·60	293·42	310·51	+ 17·09	5·27	5·46
Federated Malay States...	0·12	0·11	0·74	14·38	18·32	20·48	18·43	21·22	+ 2·79	0·37	0·39
Victoria	5·86	4·61	2·40	4·16	11·21	7·60	15·82	10·00	— 5·82	0·31	0·18
Bahrein Islands ...		...	..	5·44	7·93	5·64	7·93	5·64	— 2·29	0·16	0·10
Canada	...	18·74	12·58	34·33	2·41	0·82	21·15	13·40	— 7·75	0·43	0·25
New South Wales ..	0·87	0·56	4·78	3·69	12·71	12·46	13·27	17·21	+ 3·94	0·27	0·32
Mauritius & Dependencies	7·47	0·42	0·05	21·03	2·52	2·13	3·94	2·18	— 1·76	0·08	0·04
Western Australia ...	10·28	8·47	3·52	0·46	0·85	0·50	9·32	4·02	— 5·30	0·19	0·07
Natal	1·27	13·48	7·91	3·76	1·47	2·04	14·95	9·95	— 5·00	0·30	0·18
Mesopotamia ...	...	2·52	2·68		7·08	7·91	9·60	10·59	+ 0·99	0·20	0·19
New Zealand .. .	0·02	0·10	0·12	1·33	3·04	3·26	3·14	3·38	+ 0·24	0·06	0·06
Other British possessions.	1·50	1·73	1·78	6·15	5·94	6·46	7·67	8·24	+ 0·57	0·16	0·15
Total, British Empire ..	1,265·64	1,553·74	1,388·32	1,386·00	1,595·51	1,936·52	3,149·25	3,324·84	+ 175·59	64·04	60·64
Foreign countries—											
Europe—											
France ...	48·16	16·48	15·34	428·71	519·67	576·54	536·15	591·88	+ 55·73	10·90	10·79
Belgium	64·44	84·53	70·67	115·93	121·24	167·62	205·77	238·29	+ 32·52	4·18	4·35
Italy	2·29	4·81	4·09	42·73	93·11	119·72	97·92	123·81	+ 25·89	1·99	2·26
Germany ...	92·32	69·87	99·73	247·19	118·36	111·84	188·23	211·57	+ 23·34	3·83	3·86
Holland ...	6·94	14·32	17·85	24·70	64·79	98·12	79·11	115·97	+ 36·86	1·61	2·13
Norway	1·51	6·38	6·37	0·33	10·85	5·64	17·23	12·01	— 5·22	0·35	0·22
Sweden	11·09	18·53	15·82	2·74	1·19	0·68	19·72	16·50	— 3·22	0·40	0·30
Switzerland	2·71	2·40	6·80		0·02	0·07	2·42	6·87	+ 4·45	0·05	0·12
Austria ...	27·35	2·39	6·31	43·64	0·90	3·05	3·20	9·36	+ 6·16	0·07	0·17
Spain	0·20	0·2	0·28	4·51	4·77	15·87	4·97	16·15	+ 11·18	0·10	0·29
Russia	0·07	0·	0·05	15·72	..	..	0·04	0·05	+ 0·01	...	..
Denmark	..	0·32	0·83	...	7·04	3·32	7·36	3·65	— 3·71	0·15	0·07
Other countries ...	0·23	1·39	2·06	4·77	0·86	0·70	2·25	2·76	+ 0·51	0·05	0·05
Total, Europe ...	257·31	221·57	245·70	930·97	942·80	1,103·17	1,164·37	1,348·87	+ 184·50	23·68	24·60

Note.—Above mentioned figures show rupees in lakhs.

DISTRIBUTION OF FOREIGN TRADE BY COUNTRIES—*concluded.*

Countries	Imports.			Exports.			Total of Imports and Exports.			Percentage which the total of country bears to the whole.	
	1913-14.	1922-23.	1923-24.	1913-14.	1922-23	1923-24	1922-23.	1923-24.	Increase or decrease in 1923-24	1922-23.	1923-24.
Asia—											
Japan	* 13·69	25·18	24·52	139·83	117·33	217·54	142·51	212·06	+ 99·55	2·90	4·42
China (exclusive of Hong-kong and Macao).	5·03	41·59	32·42	31·59	54·92	88·30	96·51	120·72	+ 24·2[illegible]	1·96	2·20
Java	11·48	26·51	12·72	2·49	6·62	14·63	43·18	57·35	+ 14·22	0·88	1·04
Arabia (excluding Aden)..	0·73	0·01	0·27	5·87	7·08	6·73	7·12	7·00	+ 0·1[illegible]	0·15	0·13
Persia	0·[illegible]	4·81	9·67	1·13	1·67	1·65	6·51	11·32	— 4·81	0·13	0·21
Other countries	1·49	1·28	0·14	·5	3·76	1·11	5·04	4·28	— 0·76	0·10	0·08
Total Asia ..	[illegible]5·81	109·14	109·74	189·46	191·38	332·99	[illegible]01·82	41[illegible]·73	— 111·91	6·12	8·08
Africa—											
P. E. A. ..			3·[illegible]4		0·17	0·13	0·17	3·47	+ [illegible]·[illegible]0	0·01	0·06
Other countries ..	0·54			4·53	0·14	0·07	0·14	0·07	— 0·07	.	..
Egypt . ..	0·42	0·15	3·48	0·52	6·33	5·25	6·48	8·73	+ 2·25	0·13	0·16
Total, Africa .	0·96	0·15	6·82	11·05	6·61	5·45	6·79	12·27	+ 5·48	0·14	0·22
America—											
United States ...	45·71	143·76	172.15	73·45	150·07	181·96	293·83	353·11	+ 59·28	5.98	6·44
Other countries ...			.		0·01	0·75	0·01	0·75	+ 0·74		0·02
Total, America ..	45·71	143·76	172·15	73·45	152·45	181·71	·21	353·86	+ 57·65	6·02	6·46
Total, Foreign countries	869·82	474·92	534·41	1,204·93	1,293·27	1,623·32	1,768·19	2,157·73	+ 389·54	35·96	39·36
GRAND TOTAL	1,[illegible]35·1[illegible]	2,028·66	1,922·73	2,599·93	2,888.78	3,559·84	4,917·44	5,482·57	+ 565·13	100·00	100·00

* Above mentioned figures show Rupees in Lakhs.

THE BRITISH EMPIRE.

The value of trade with the *British Empire* increased by 6 per cent, from Rs. 3,149·25 lakhs to Rs. 3,324·84 lakhs, while her share of the aggregate trade of the Presidency declined from 64 per cent to 61 per cent. The value of the imports further receded from Rs. 1,553·74 lakhs to Rs. 1,388·32 lakhs, or by 11 per cent while that of exports increased from Rs. 1,595·51 lakhs to Rs. 1,936·52 lakhs, or by 21 per cent. Trade with foreign countries expanded by Rs. 389·54 lakhs, or 22 per cent, imports showing an increase of Rs. 59·49 lakhs and exports of Rs. 330·05 lakhs.

United Kingdom.—Trade with the *United Kingdom* represented 41·7 per cent of the aggregate trade of the Presidency as compared with 43·9 per cent in 1922-23 and 42·5 per cent. in 1913-14, and expanded by Rs. 128·17 lakhs or 6 per cent. More than 61 per cent of the total value of *imports* was supplied by the United Kingdom as against 66 per cent in the previous year, the actual value receded from Rs. 1,334·36 lakhs to Rs. 1,174·04 lakhs, or 12 per cent. The chief items contributing to the decrease of Rs. 160·32 lakhs were railway materials (—Rs. 88·76 lakhs), machinery, (—Rs. 34·66 lakhs), metals (—Rs 22·08 lakhs), instruments (—Rs. 7·83 lakhs,) hardware (—Rs. 7·35 lakhs), cotton twist and yarn (—Rs 5·83 lakhs), chemicals (—Rs. 4·49 lakhs), precious stones (—Rs. 3·84 lakhs), liquors (—Rs. 2·88 lakhs), belting for machinery, glassware and stationery. The decreases were partly counterbalanced by increases under cotton manufactures (+Rs. 4·95 lakhs), tobacco (+Rs. 4·75 lakhs), rubber manufactures (+Rs. 3·06 lakhs), drugs and medicines (+Rs. 2·33 lakhs), provisions (+Rs. 20.6 lakhs), dyes paints, soap, tea-chests and postal articles. Exports represented 31 per cent of the total export trade as compared with 29 per cent in 1922—23 and increased by Rs. 288·49 lakhs or 35 per cent. Increases were recorded under tea (+Rs. 74·85 lakhs), leather (+Rs. 66·34 lakhs), sugar (+63·78 lakhs), raw cotton (+Rs. 61·85 lakhs), coffee (+Rs. 12·68 lakhs), cotton handkerchiefs (+Rs. 10·70 lakhs tobacco (+Rs. 9·51 lakhs), mica (+Rs. 5·92 lakhs), raw rubber (+Rs. 4·86 lakhs), spices (+Rs 2·53 lakhs), drugs and medicines, palmyra fibre and raw skins, but these increases were partly set off by decreased shipments under seeds (-Rs. 8·99 lakhs), coir manufactures (—Rs. 8·34 lakhs), postal articles (—Rs. 8·80 lakhs), oils (—Rs. 3·67 lakhs), oil cakes (—Rs. 2·32 lakhs), building magnesite, raw hemp and raw jute.

British Possessions:—The trade with Ceylon representing 11·34 per cent on the total trade as compared with 11·63 per cent in the previous year expanded by Rs. 49·72 lakhs or 8 per cent. *Imports* declined by Rs. 1·43 lakhs as the result of smaller receipts of betelnuts (—Rs. 3·04 lakhs), coffee (—Rs. 2·81 lakhs), and precious stones (—Rs 1·55 lakhs), partly set off by larger imports of apparel (+Rs. 3·35 lakhs,) and jute gunny bags (×Rs 1·15 lakhs). *Exports* improved by (—Rs. 51·15 lakhs), or 11 per cent. There were increases, under rice and paddy (+Rs. 32·59 lakhs), raw rubber (+Rs. 15·04 lakhs), tea (+Rs. 8·47 lakhs), fish (Rs. 7·59 lakhs), fruits and vegetables (+Rs. 7·05 lakhs), sugar (+Rs. 3·13 lakhs), raw cotton (—Rs. 2·72 lakhs), manures (—Rs. 2·65 lakhs), hardware (—Rs. 2·01 lakhs), but shipments of postal articles, chillies and seeds declined by Rs. 22·46, 10·75 and 2·38 lakhs respectively.

The share of the Straits Settlements declined from 5·97 to 5·66 per cent. The increase of Rs. 10·56 lakhs under *imports* was brought about by larger arrivals of betelnuts (—Rs. 5·22 lakhs), mineral oils (—Rs. 4·23 lakhs), and provisions, and that of Rs. 6·55 lakhs under exports was the result of larger shipments of sugar (—Rs. 5·41 lakhs), cotton piece-goods (+Rs. 4·61 lakhs), tanned sheep skins (—Rs. 2·18 lakhs), tobacco (—Rs. 2·16 lakhs). living animals and fish. but shipments of postal articles and chillies declined by Rs. 6·16 and 3·14 lakhs. Larger shipments of cotton piece-goods and tobacco increased the trade of the Federated Malay States by Rs. 2·79 lakhs.

The trade with Canada fell off by Rs. 7·75 lakhs as no railway materials were received from this dominion during the year under review.

Imports from Victoria declined by Rs 2·21 lakhs owing to the non-receipt of horses from that country and the exports by 3·61 lakhs owing to smaller shipments of coffee and raw skins to that colony.

Natal supplied less coal and Western Australia less railway sleepers, which reduced the trade of these countries by by Rs. 5 lakhs and Rs. 5·30 lakhs, respectively.

FOREIGN COUNTRIES IN EUROPE

There was a further increase in the trade of these countries from Rs. 1,164·37 lakhs to Rs. 1,348·87 lakhs or by 16 per cent, and their share in the value of the aggregate trade rose from 23·7 to 24·6 per cent. *Imports* increased from Rs 221·57 lakhs to Rs. 245·70 lakhs, or by 11 per cent, and *exports* from Rs. 942·80 lakhs to Rs. 1,103·17 lakhs or by 17 per cent. The trade with *France* improved by Rs. 55·73 lakhs or 10 per cent. Imports declined by Rs 1·14 lakhs on account of smaller receipts of metals. *Exports* expanded by Rs. 56·87 lakhs to which ground-nuts contributed Rs. 40·17 lakhs raw cotton Rs. 10·04 lakhs, castor seeds Rs 4·70 lakhs, lemongrass oil Rs. 1·62 lakhs and coir manufactures Rs. 1·11 lakhs, while shipments of copra declined by 2·90 lakhs.

Imports from Belgium fell off by Rs. 13·86 lakhs in consequence of smaller purchases to metals by 8·08 lakhs, precious stones by Rs. 2·16 lakhs and machinery by Rs. 2·06 lakhs, while export expanded by Rs. 46·88 lakhs as the net result of larger shipments of raw cotton by Rs. 50·72 lakhs and coffee by 2·10 lakhs partly met by smaller shipments of seeds by Rs. 9·22 lakhs.

There was a considerable increase in the imports from Germany from Rs. 69·87 lakhs to Rs. 99·73 lakhs which surpassed the pre-war imports. The increase of Rs. 29·86 lakhs was chiefly shared by metals (+Rs. 12·01 lakhs), paper and paste-board (+Rs. 5·69 lakhs), hardware (+Rs. 3·24 lakhs), alizarine and aniline dyes (+Rs. 3·10 lakhs), glassware (+Rs. 2·13 lakhs) and furniture the only item showing a decrease being machinery (—Rs. 4·11 lakhs). Exports had a set back by Rs. 6·52 lakhs as a net result of decreases of Rs. 28·74 lakhs under seeds, Rs. 4·62 lakhs under raw jute and Rs. 2·60 lakhs under coir manufactures, partly set off by increases of Rs. 12·52 lakhs under raw cotton, Rs. 7·27 lakhs under coffee, Rs. 3·78 lakhs under tobacco, Rs. 3·43 lakhs under oils and Rs. 1·38 lakhs under raw skins.

The increase of Rs. 25·69 lakhs in the trade with Italy was brought about by larger shipments of raw cotton (+Rs. 66·02 lakhs) and coffee (+Rs. 3·39 lakhs,) partly counter-balanced by smaller shipments of ground-nuts (—Rs. 41·17 lakhs) and pepper (—Rs. 6·07 lakhs).

Larger arrivals of cotton twist and metals were responsible for an increase of Rs 3·58 lakhs in the imports from the Netherlands, and larger shipments of coffee (+Rs 10·36 lakhs,) raw skins (+Rs. 9·04 lakhs,) raw cotton (+Rs. 5·58 lakhs,) tobacco (+Rs. 2·81 lakhs) and oils (+Rs. 2·46 lakhs) raised the exports by Rs 33·33 lakhs.

Sweden sent less iron and steel which reduced her trade by Rs. 3·22 lakhs.

The increase of Rs. 11·18 lakhs in the trade with Spain was brought about by larger despatches of ground-nuts and raw cotton to that country.

Norway absorbed less coffee and cocoanut oil which brought down its trade by Rs. 5·22 lakhs

Larger arrivals of glass from, and larger despatches of ground-nuts to, Austria were responsible to increase its trade by Rs. 6·16 lakhs.

The trade with Switzerland went up by Rs. 4·45 lakhs owing to increased arrivals of metals and cotton twist and yarn while the trade of Denmark fell off by Rs. 3·71 lakhs as a result of shrinkages in the shipment of copra.

FOREIGN TRADE WITH ASIA.

Trade with *Non-British Asiatic ports* expanded from Rs. 300·82 lakhs to Rs. 442·73 lakhs or by 47 per cent and represented 8 per cent of the aggregate trade.

The trade with *Japan* improved from Rs. 142·51 lakhs to Rs. 242·06 lakhs or 70 per cent *Imports* do not show much variation, larger receipts of Camphor, having been counterbalanced by smaller receipts of postal articles, cotton twist and matches. Exports rose by Rs. 100·21 lakhs, to which raw cotton contributed Rs. 86·95 lakhs, sheep skins Rs. 6·90 lakhs and manures Rs 3·87 lakhs.

Imports from China receded by Rs. 9·17 lakhs on account of smaller purchases of raw silk, while exports rose by Rs. 33·38 lakhs chiefly under raw cotton.

Java sent more sugar and took more cotton piece-goods resulting in an increase of Rs. 14·22 lakhs in its total trade.

AMERICA.

Interchanges with America which were practically with the United States improved from Rs. 296·21 lakhs to Rs. 358·86 lakhs or by 19 per cent. Imports went up by Rs. 28·89 lakhs as the net result of increases under tobacco (+Rs. 16·78 lakhs,) mineral oils (+Rs. 8·71 lakhs) and motor-vehicles (+Rs 5·74 lakhs), but imports of machinery and rubber manufactures declined by Rs. 3·91 and 3·21 lakhs. Exports went up by Rs 29·26 lakhs. There were increases under castor seeds (+Rs. 16·79 lakhs,) tanned hides and skins (+Rs 6.85 lakhs) raw rubber (+Rs. 4·08 lakhs,) raw skins (+Rs. 3·62 lakhs), spices (+Rs. 2·18 lakhs,) palmyra fibre (+Rs. 2·11 lakhs) and building magnesite (Rs. 2·01 lakhs), but these were partly set off by decreases under metals (—Rs. 5·85 lakhs,) oils (—Rs. 4·75 lakhs) and drugs and medicines Rs 2·18 lakhs.

FOREIGN TRADE WITH AFRICA.

The trade with *Africa* including *Egypt* expanded from Rs. 6·79 lakhs to Rs. 12·27 lakhs owing to larger arrivals of raw skins from Egypt and coal from the Portuguese East Africa.

STANDARD PRICE LEVEL.

The following table shows the variations in the average prices of the more important articles of commerce. The mean for the years 1898-99, 1899-00 and 1900-01 has been taken as the standard price level, *viz.*, 100 :—

——	Average for three years ending 1900-1901.	1913-14.	1918-19.	1919-20.	1920-21.	1921-22.	1922-23.	1923-24.
Imports.	Per cent.	Per cent.	Per cent.	Per cent.	Per cent	Per cent.	Per cent.	Per cent.
Metals and ores :—								
Copper ...	100	104·25	269·85	191·80	181·90	176·58	144·98	186·43
Iron and steel	100	94·72	392·71	280·11	304·00	228·91	156·56	155·96
Oils, kerosine ...	100	96·12	151·20	186·87	188·00	205·58	211·88	185·47
Spices betelnuts .	100	164 91	154·55	163·64	179·00	176·31	180·70	160·52
Sugar (16 Dutch standard and above) ...	100	71·28	127·41	240 82	309·10	194·29	173·84	184·70
Textiles: Cotton—twist and yarn	100	140·70	544·12	545·60	494 12	415·48	295·42	341·15
Textiles, Cotton piece-goods.								
Grey	100	151·91	469·28	480·77	492·31	405·34	348·09	322·70
White	100	148·56	381·25	375·00	398 75	861·28	311·65	295·09
Coloured	100	125·73	362·50	362·50	400·00	358·26	325·76	298·15

	Average for three years ending 1900-1901.	1913-14.	1918 19.	1919-20.	1920-21.	1921-22.	1922-23.	1923-24.
Exports.	Per cent.	Per cent.	Per cent.	Per cent.	Per cent	Per cent.	Per cent.	Per cent
Coffee	100	105·37	95·12	111·81	109·00	105 43	131·37	129·98
Coir manufactures	100	124·59	140·84	144·42	178·12	179·46	179·38	175·08
Grain and pulse—								
Rice in the husk ...	100	150·00	168·35		253·17	..	213·49	185·93
Rice not in the husk .	100	153·61	176·86	180·83	197 00	201·92	198·74	186·97
Skins, raw	100	124·40	193·63	316 54	180·32	136·99	159·07	160·28
Leather—								
Hides, tanned or dressed .	100	152·02	252·33	261·93	232·62	167·23	184·85	196·45
Skins, tanned or dressed .	100	144·08	263·45	354·53	271·53	215·69	212·25	200·47
Manures . ..	100	172·54	296·42	338 43	348·31	337·65	324·90	281·58
Oils: Cocoanut	100	172·16	146·34	231·71	268·30	217·28	195 29	197·24
Oil-cakes	100	139·07	150·71	190·54	206·01	190·28	208·99	201 94
Seeds—								
Castor	100	115·60	243·90	286·67	196·00	269·59	167·17	215·41
Copra ..	100	198·[illegible]0	180·50	207·27	254·70	190·36	174·84	198·83
Groundnuts	100	130 61	105·09	256 59	201·35	196 76	211·77	208·37
Sesamum (til or jinjili) ...	100	157·87	174·47	311·93	2[illegible]3·15	283 61	239·60	241·20
Spices, Pepper	100	99 03	135 48	148·39	100 31	76·69	80·88	79 61
Sugar (15 Dutch standard and below). .	100	106·94	166·91	248·03	312·00	262 94	210·69	233·29
Tea	100	96·46	95·79	97·18	94·37	92·35	94 20	105·23
Textiles—								
Cotton, raw	100	166·81	412·00	304·46	273·13	223·78	314·82	340·47
Cotton twist and yarn ...	100	154 01	338·88	394·44	486·11	281·99	319·94	339·05
Cotton piece-goods ..	100	125 69	193 10	210 34	227·70	228·33	213·31	206·82

Trade of Important Ports.

The following table shows the total foreign and coasting trade (excluding Govt. transactions) and the comparative importance of the principal ports in the Madras Presidency.

Ports.	1913—14	1922-23.			1923-24.			Percentage of the Trade of the Whole Presidency for 1922-23.
	Total Trade.	Foreign Trade	Coasting Trade	Total Trade.	Foreign Trade.	Coasting Trade.	Total Trade.	
	Rupees Lakhs.	Rupees Lakhs	Rupees Lakhs.	Rupees Lakhs.	Rupees Lakhs.	Rupees Lakhs.	Rupees Lakhs.	
1. Madras ...	2,349 89	2,898·17	770 32	3,658 49	3,115·81	302·64	3 9'8·45	44·88
2. Cochin .	700 95	295·91	671·48	967·39	329·18	708 55	1 037 73	11·75
3. Tuticorin ...	988 81	503·01	512 66	1,015·67	729·81	555·42	1,285·23	14·56
4. Calicut ..	269·79	185·16	3 6·54	521·70	238·40	389·19	627·59	7·11
5. Mangalore ...	208·86	88·73	174·23	262·96	122 38	198·21	3 '0·59	3·63
6. Dhanushkodi ..	0·16	268·96	0 05	269·01	275·59	0·07	275·66	3·12
7. Cuddalore ..	160·33	223 37	48 65	272 02	170 84	34 50	205·34	2·32
8. Cocanada ...	277·97	148·49	116·31	264·80	180 74	96·92	277 66	3·14
9. Negapatam ...	216·47	115·54	38 12	158·66	184·6[illegible]	29·85	214·47	2·43
10. Tellicherry ...	130·61	60·11	56·15	116·26	64 40	54·22	1'8·62	1·34
11. Cannanore ...	43·10	5·93	90 11	96·04	6·05	99·70	105·75	1·20
12. Badagara ...	44·00	16 29	68 20	84·49	9·84	69·98	79·77	0·90
13. Porto Novo ...	47·57	58·67	0·25	58·92	54 91	0·18	55 09	0·63
14. Vizagapatam ..	48·79	34·87	3 46	3[illegible]·33	67·89	8 69	76 58	0·87
15. Kulasekarapatnam	20·69	4·20	29·24	33 44	4 01	18·16	22·17	0·25
16. Bimlipatam ...	75 48	23 02	2·97	25·99	13·02	10·02	23 04	0·26
17. Other Ports ...	166 77	22·27	162·37	184·64	31·12	155 28	186·40	2·11
Total ...	5,750·24	4,942·70	3,081·11	8,023·81	5,598·61	3,231·58	8,830·14	109·00

The aggregate value of the coasting trade improved from Rs. 3,104 lakhs to Rs. 3,257 lakhs, or by 5 per cent, Rs. 3,232 lakhs representing private merchandise and Rs. 25 lakhs representing Government stores and treasure. The following table shows the distribution of the coasting trade in private merchandise only :—

———		1913-14.	1922-23.	1923-24.	Increase or decrease in 1923-24 compared with 1922-23.
		Rupees Lakhs.	Rupees Lakhs.	Rupees Lakhs	Rupees Lakhs.
BURMA	Imports ..	346·80	768·38	659·19	−112·19
	Exports .	108·72	275·04	25·22	—[illegible]2·82
	Total ...	455·52	1,043·42	908·41	+135·01
BOMBAY	Imports ...	2[illegible]3·82	553·02	620·63	+67·61
	Exports ..	198·08	464·18	422·39	—21·79
	Total ...	426·90	1,017·20	1,063·02	—45·82
BENGAL.	Imports ...	115·33	371·04	419·56	+48·52
	Exports ...	107·06	190·79	246·95	+56·16
	Total ...	222·39	561·88	666·51	+104·68
BRITISH PORTS WITHIN THE PRESIDENCY.	Imports	97·54	153·97	146·00	−7·97
	Exports .	94·16	149·32	138·78	−10·[illegible]
	Total .	191·70	303·29	284·78	−18·51
SIND.	Imports	52·77	57·28	176·55	+119·27
	Exports	17·77	38·20	53·12	+14·92
	Total .	70·54	95·48	229·67	+134·19
BIHAR & ORISSA.	Imports ..	0·60		8·12	+8·12
	Exports .				...
	Total	0·60	.	8·12	+8·12
NON-BRITISH INDIAN PORTS.	Imports	6·12	12·85	21·01	+8·16
	Exports ...	28·17	46·99	49·99	+3·00
	Total	34·29	59·84	71·00	+11·16
Total	Imports ..	852·98	1,916·54	2,048·06	+131·52
	Exports ...	548·96	1,164·52	1,183·45	+18·93
	Totals .	1,401·94	3,081·06	3,231·51	+[illegible]0·45

MADRAS CHAMBER OF COMMERCE.

—o—

Office-Bearers.

Chairman.—Mr. T. M. Ross, M. L. C. *Vice-Chairman.*—Sir James Simpson, M. L. C.

Committee.

W. M. Browning.
W. Lamb.
W. O. Wright.
C. H. Straker.
A. J. Leech, M.L.C.

Members.

A. W. Acres.
W. Alexander.
The Hon'ble Sir S.R.M. Annamalai Chettiar.
G. A. Bambridge.
E. Bradley.
A. B. Bradshaw.
D. S. Bremner.
D. J. Castelli.
G. A. Chambers.
G. W. Chambers.
R. D. Cromartie.
H. M. Colyer.
D. J. Dalgarno.
H. M. Ebrahim Sait.
Sir G. Fraser, M.L.A.
P. Gessinberger.
W. H. H. Grahame.
W. D. Hall.
H. D. Harris.
A. Harvey.
J. C. Harvey.
H. R. Holme.
P. Holt.
J. F. Jones.
K. Kay.
S. C. Lyttelton.
J. W. Macfarlane.
Bri.-Gl. Sir C. H. Magniac.
D. G. McConechy.
J. McIver.
A. J. F. Miller.
H. B. Moore.
G. T. Pender.
C. H. Straker.
A. J. Powell.
H. P. M. Rao.
H. S. Robertson.
B. C. Scott.
J. A. Shelly.
R. C. M. Strouts.
H. S. Town.
S. D. Truscott.
L. Walker.
F. B. Wathen.
W. B. White.
A. J. Luch.
J. C. Wilson.

Honorary Members.

Lt.-Col. B. Leslie.
J. F. Mitchell, I. C. S.
L. C. Nicholson, M. L. C.
G. F. Paddison, I.C.S.
H. Waddington.
C. B. Watkins, C.I.E.
E. F. Thomas, C. I. E., I. C. S.

Secretary.—H. Waddington.

Rules and Regulations.

1. That the Madras Chamber of Commerce is formed with a view to watch over and protect the interests of Trade; to receive and collect information on all matters of mercantile interest bearing upon the removal of grievances and the promotion of the common good; to communicate with authorities and with individual parties thereupon; to receive references on matters of custom or usage in doubt or dispute, deciding on the same and recording the decision made for future reference; and to form by that and other means a code of practice whereby the transactions of business by all engaged in it may be simplified and facilitated.

2. That all merchants and other persons of British nationality engaged or interested in the general Trade, Commerce or Manufactures of the Madras Presidency be eligible as members; but persons of British nationality belonging to a foreign firm shall for the purpose of these rules be regarded as foreign and shall be eligible only for Associate Membership on the terms stated below. Any Assistant signing a Firm or

signing per procuration for a Firm, shall be eligible for election as a member. Members who, during their absence from Madras, pay the regular subscription may be represented in the Chamber by the holders of their Powers-of-Attorney, as Honorary Members, subject to ballot, provided that such representative is himself of British nationality and is not employed by an alien firm But if the subscription has been dropped at any time during the absence of a Member this privilege cannot be enjoyed until the subscription has been paid. Honorary Members elected under this Rule are entitled to vote and exercise all the privileges of ordinary Members

Merchants and other persons of alien nationality engaged or interested in the general trade, commerce or manufacture of the Madras Presidency after being duly proposed and seconded may be elected as Associate Members of the Chamber on payment of a monthly subscription of Rs. 30, paid monthly. Associate Members elected under this Rule shall not be entitled to vote and exercise the privileges of ordinary members. They shall, however, be entitled to attend and speak, but not to vote, at any Ordinary Meeting of the Chamber and on the invitation of the Chairman or Vice-Chairman may attend under like conditions any special Meeting of the Chamber or Ordinary or Special Meeting of the Committee. The privileges accorded to an Associate Member may be withdrawn at any time by a majority of votes recorded at a Special General Meeting of the Chamber without any reason being assigned.

3. That persons desirous of joining the Chamber shall be proposed by one Member and seconded by another and notice of same shall be entered in the ballot-book. The names and designation of persons desirous of joining the Chamber with the names of proposers and seconders shall be advised to members of the Chamber at least 7 clear days before the ballot takes place. The election shall be by ballot on such days as the Committee for the time being may appoint. Voting papers will be issued to members, and the ballot-box placed in the Chamber room from 10 A.M. to 5 P.M., of the appointed day but the time for voting shall. on days when the Meetings of the Chamber are held, be extended to such period of the meeting as shall be determined by the Chairman thereof. A ballot-will not be valid unless a minimum of 15 votes are recorded and one negative vote in five shall exclude from membership.

4. That voting by proxy be not allowed, nor by Members whose subscriptions shall be in arrear.

5. That the power of expulsion of Members be reserved to the Chamber, to be decided by ballot by a Majority at a Special General Meeting convened for that purpose.

6. That the executive duties of the Chamber shall be conducted by the Chairman with the assistance of the Committee, and that all matters of importance be referred for the decision of the general body of subscribers, who shall be called together as often as is necessary by the Chairman, but not less frequently than once a month. Five to form a quorum.

7. That the Chairman shall on all occasions, have a casting vote in addition to his own vote as a Member of the Chamber.

8. That every Member on election shall pay an entrance fee of Rs 100, provided that Banks, Corporate Bodies and Mercantile firms may be represented on the Chamber by one or more Members, and shall be liable for an entrance fee of Rs. 100 once in ten years for each.

9. That the subscription of Members shall not exceed Rs. 300 per annum, payable quarterly in advance, subject to reduction from time to time in accordance with the state of the Chamber's finances. Absentees in Europe to pay no subscription. Members and Associate Members temporarily absent from Madras to pay Re. 1 per month.

10. That the price of all publications issued by the Chamber shall be doubled to those persons who are not represented on the Chamber, or who are not subscribing Members, or Associate Members, provided that firms whose representatives on the Chamber are all out of India may secure the continuance of its privileges by a subscription of Re. 1 per month.

11 That if any Member or Associate Member allow his subscription to fall into arrear for more than one quarter without sufficient reason his name shall be expunged from the list of Members. Members who have retired may rejoin the Chamber without ballot or entrance fee.

12. That the funds be paid as realised into the Imperial Bank of India, and shall be available by cheques signed by the Chairman or, in his absence, by the Vice-Chairman, or in his absence by a Member of the Committee. The accounts shall be audited annually.

13. That the ordinary expenditure be at the discretion of the Chairman and that extraordinary expenditure be made by him with the sanction of the Committee.

14. A Secretary shall be appointed by a majority of Members in such way as the Committee for the time being may direct; and it shall be the duty of such Secretary to keep the records and accounts of the Chamber, to collect subscriptions, to conduct correspondence, and to act generally under the directions of the Committee.

"Amrutanjan" once tried always used.

15. That an Annual General Meeting, at which representatives of the press may be present, be held during the second week of December, or as near thereto as convenient, at which the Chairman for the following year shall be elected, the retiring Chairman becoming Vice-Chairman. In case of the Chairman's re-election, a new Vice-Chairman shall be elected. That votes recorded for Members as Chairman shall count for the Vice-Chairmanship, and votes recorded for Members as Chairman or Vice-Chairman shall count for the Committee, should such Members not be elected as Chairman or Vice-Chairman. The Vice-Chairman shall conduct the duties of Chairman during the absence of the latter.

16. That at the Annual General Meeting, a Committee of not less than five Members, the Chairman and Vice-Chairman being *ex-officio* Members, shall be elected to assist the Chairman in the disposal of the business of the Chamber. The representatives of the Chambers on the Legislative Council of the Governor of Madras shall also be *ex-officio* Members of the Committee during their term of office. Not more than one member of a firm may serve on, or be voted for by the same voter for, the Committee. Any Member of the Committee who may leave India, except for Ceylon, shall be considered to have vacated his appointment.

17. That at the Annual General Meeting an Imports Sub-Committee, Exports Sub-Committee and a Skins and Hides Sub-Committee be elected, the Sub-Committees each to consist of not less than three Members and not more than one Member of a firm to serve on, or be voted for by the same voter for the same Sub-Committee. Any Member of the Sub-Committees who may leave India, except for Ceylon, shall be considered to have vacated his appointment, and an election to fill the vacancy so caused shall be conducted according to the Bye-laws.

18. The Special General Meetings may be convened on the requisition of the Chairman or of any three Members of the Chamber, not being Members of the same firm, notice of the subject of discussion to be given in the requisition calling the Meeting.

19. That a minimum fee of Rs. 5 shall accompany all references to the Chamber.

20. That in the event of any Member or Associate Member of the Chamber taking the benefit of the Act for the Relief of Insolvent Debtors, he shall thereby cease to be a Member or Associate Member of the Chamber, but will be eligible for re-election without the re-payment of the entrance donation.

21. That persons of distinguished position, Members of other Chambers of Commerce and kindred Associations, and Government and other officials interested in the General Trade Commerce, or Manufactures of Madras, after being duly proposed and seconded, may be elected Honorary Members of the Chamber without payment of entrance donation, or subscription on election. Notice of same shall be entered in the Ballot Book and circulated among the Members, and the election shall be made by ballot at the first General Meeting of the Chamber held subsequent to the circulation of such notice, or at a Special General Meeting convened for the purpose, a majority of two-thirds of those voting at the Meeting being necessary to secure admission. Honorary Members elected under this Rule are not entitled to vote and exercise the privileges of Ordinary Members. They shall, however, be entitled to attend and speak, but not to vote, at any Ordinary Meeting of the Chamber and on the invitation of the Chairman, or Vice-Chairman, may attend under like conditions any Special Meeting of the Chamber, or Ordinary or Special Meeting of the Committee.

22 That Mofussil Chambers of Commerce and any recognised Association o Corporate Body engaged in or interested in the general Trade, Commerce or Manufactures of the Madras Presidency be eligible as Members. Any such Chamber or Association so elected shall be entitled, in the person of its Chairman, or any of its individual members, to exercise all the privileges of ordinary members, and have the right of one vote. Any such Chamber or Association shall be considered as if it were an individual member and shall pay the usual entrance fee, and the ordinary annual subscription payable by an ordinary member. Any member of an affiliated Chamber or Association shall have the privilege of attending all meetings of the Chamber with a right of entering into the discussions, but one member only of each affiliated Chamber or Association shall have power to vote.

Bye-laws for the election of the Chairman, Vice-Chairman, Committee, Representatives of the Chamber on the Harbour Trust, and of the Chamber's Representatives on the

Legislative Council.

1. The election shall be by ballot on such day as the Committee of the Chamber for the time being shall appoint.

2. The Secretary of the Chamber shall circulate among the Members the names of all the gentlemen who are eligible for election seven clear days before the election takes place.

"Amrutanjan" always leads—others merely follow

3. Those Members eligible for election shall be partners in Firms, Agents or Managers, of Banks, and other Corporate bodies, and those who are Members in their own right.

4. The voting shall be by ballot, the voting papers being placed in the ballot-box which shall be placed in the Chamber's room from 10 A.M. to 5 P.M. of the appointed day: but the time for voting shall, on days when Meetings of the Chamber are held, be extended to such period of the Meeting as shall be determined by the Chairman thereof.

5. The ballot-box shall be opened by the Chairman or, in his absence, by the Vice-Chairman, and the Secretary on the evening of the appointed day, or as soon after as possible. and the result of the ballot declared forthwith.

6. The gentleman who has received the largest number of votes shall be declared duly elected, but in the event of an equality of votes for two or more Members, the names of those members shall be disclosed and a fresh ballot be held to decide election as etween them.

7. In the event of a casual vacancy, the above course shall be followed in electing a Member to fill the vacancy.

8. In the election of the Chamber's second member on the Legislative Council to be known as the Mofussil Member, the Mofussil Chambers of Commerce which have become members of the Madras Chamber of Commerce shall alone take part Every member of the said Mofussil Chambers shall be entitled to vote and the said Mofussil Chambers shall from time to time furnish a list of their members to the Madras Chamber which list shall comprise the electoral roll. The Madras Chamber shall send the requisite number of voting papers to the Mofussil Chambers which will distribute the same to their members. These latter will return the voting papers under sealed cover, direct to the Madras Chamber.

RULES FOR THE REGISTRATION OF TRADE MARKS.

The following Rules for the registration of Trade Marks, Tickets, etc, in its Trade Mark Register have been adopted by the Madras Chamber of Commerce :—

(1) That each firm represented on the Chamber shall pay an entrance fee of Rs. 10, and be entitled to register an unlimited number of Tickets or Marks.

(2) That Non-Members of the Chamber shall pay a fee of Rs 10 for each application for registration, and that in the event of a Ticket or Mark not being accepted for registration, the sum of Rs. 5 shall be refunded.

(3) That before any Ticket or Mark is registered, it shall be circulated to all Members of the Chamber resident in Madras, after which the Chamber at its next monthly meeting shall decide whether or not the tickets or mark shall be accepted for registration and no reason shall be assigned for that decision.

(4) That no Trade Mark or Ticket shall be registered on behalf of an Indian firm trading under a European name.

(5) That registration is merely evidence of the date of registration by the Chamber and cannot secure any right which the parties registering have not at law.

(6) That the Register shall be open to the inspection of any person not a Member of the Chamber on payment of a fee of Re. 1.

Rates of Agency and Commission.

(As revised by the Chamber of Commerce, and recommended for general approval and adoption.)

1. On the total amount of payments and receipts of an account, excepting sums on which a higher Commission has been previously charged, and sums paid for Bills of Exchange on England drawn by the Agent, Half per cent.

2. On purchasing and selling Bills of Exchange, One per cent

3. On subscription to Government loans, purchasing, selling, transferring and exchanging Public Securities and Bank Shares, Quarter per cent.

4. On obtaining enfacement of Government Promissory Notes, One-eighth per cent.

5. On delivering up Public Securities or lodging them in any of the Public Offices, Quarter per cent.

6. On negotiating or renewing loan or cash credit at the Imperial Bank of India or elsewhere, Half per cent

7. On receiving and delivering Private Commissions of Goods and Merchandise, Two and-a-half per cent

8. On charge of House Property and collection of Rents, Five per cent

9. On letters of credit granted, One per cent.

Where quality counts, "Amrutanjan" reigns supreme.

10. On the management of Estates for Executors or Administrators, or on becoming Security for Administrators, Two-and-a-half per cent

11. On debts when process of Law or Arbitration is necessary, Two-and-a-half per cent.

12. If recovered by such means, Five per cent.

13 On Bills of Exchange, Notes, &c., dishonoured, One per cent.

14. On overdue debts collected, Two-and-a-half per cent.

15. On all sales or purchases of Goods, Five per cent.

With the following exceptions:—

On Houses, Lands and Ships, Two-and-a-half per cent

On Diamonds, Pearls and Jewellery, Two-and-a-half per cent.

On Treasure and Bullion, One per cent.

On all Goods and Merchandise withdrawn, shipped or delivered to order. On all other descriptions of property for sale, if withdrawn or otherwise disposed of by the owners. On goods transferred to auction or commission salesmen.	Half commission.

16. On investing Proceeds of Sales in Goods, Two-and-a-half per cent.

17. On guaranteeing Sales, Bills, Bonds Contracts for goods, or other engagements, Two-and-a-half per cent.

18. On Ship's disbursements, Two-and-a half per cent.

19. On Ship's disbursements, when no outward Commission on freight or Passage money is earned. Five per cent.

20 On Chartering Ships or engaging tonnage for other Parties, Two-and-a-half per cent.

21. On the amount of Freight or Passage Money earned by Ships, by charter or otherwise, whether the same shall pass through the Agent's hand or not, Five per cent.

22. When the Commission of 2½ per cent. on the Inward Freight paid, at Home or in Madras, does not in the case of Steamers *via* the Suez Canal exceed Rs. 100, then that sum shall be charged.

23 On effecting Insurance, whether on lives or property, Half per cent.

24. On settling Insurance claims, losses and averages of all class, whether on lives or property and on recoveries of returns of premium, Two and-a-half per cent.

25. On negotiating Bottomry or Respondentia Bond, Two-and-a-half per cent.

26. On attending the delivery of Contract Goods, Two per cent.

27. On receiving Passage Money by Ships entered inwards, One per cent.

28. On realising Freights, Two-and-a-half per cent

29. On arranging and superintending the transhipment of Cargo, on the Amount of Freight so re-engaged, Five per cent.

30. On the management of Vessels chartered elsewhere for the conveyance of Coolies or Troops, on account of Passage Money, Two-and-a-half per cent.

31 For acting in the capacity of trustee, on the income of the Trust Fund Two-and-a-half per cent.

32. On landing and re-shipping Goods from any Vessel in distress, or on landing and selling by auction damaged Goods from any such Vessel, and acting as Agent for the Master on behalf of all concerned, on the declared value of all such Goods as may be re-shipped, and on the net proceeds of all such Goods as may be publicly sold, Two and-a-half per cent.

33. That brokerage at the rate of ½ (half) per cent. be an accepted charge on all freight.

Madras Tonnage Schedule.

ARTICLES.	To the Ton.		ARTICLES.	To the Ton.	
Aloes, in bags	20	cwt.	Borax in cases	50	feet.
Do. in cases	50	feet.	Brimstone	20	cw.
Alum	20	cwt.	Bullion	*Ad valorem*	
Arrowroot, in cases ..	50	feet.	Cake Lac, in bags	16	cwt.
Assafœtida, in bags ...	20	cwt.	Camphor, in cases	50	feet.
Do. in cases ...	50	feet.	Cardamoms, in bags	10	cwt.
Apparel and Personal Effects.	50	feet.	Do. in cases ..	50	feet.
Bark, in bags and bundles ...	8	cwt.	Carpets	50	„
Bees' Wax in bags	20	„	Cassia, in cases	50	„
Betel-nut	18	„	Do. in bags	12	cwt.
Books	50	feet.	Castor seed	20	„
Bone Meal and Crushed Bones	20	cwt.	Chillies, in bags . ..	12	„
Bone Sinews in bales ...	50	feet.	Do. in robbins	14	„
Borax in bags	20	cwt.	Chinaroot, in bags	11	cwt.
			Do. in cases ...	50	feet.

"Amrutanjan" One quality, The best, Millions sold.

ARTICLES.	To the Ton.
Chiretta, in bales	50 feet.
Cigars	50 ,,
Cloves, in bags	8 cwt.
Do. in cases	50 feet.
Coals	20 cwt.
Cochineal	50 feet.
Coffee, in bags	18 cwt.
Do. in cases	17 ,,
Coir yarn and fibre, in bales.	50 feet.
Do. in bundles or dholls.	10 cwt.
Copra, in bags	12 ,,
Coriander seed	20 cwt.
Corundum	20 ,,
Cotton, in bales	50 feet.
Do. Piece-goods	50 ,,
Do. Yarn	50 ,,
Do. Seed	20 cwt.
Cow and Goat hair in bales	50 feet.
Cowries	20 cwt.
Cutch, in bags	17 ,,
Divi-divi	20 ,,
Dholl	20 ,,
Elephant's teeth, in cases	50 feet.
Fenugreek seed	20 cwt.
Ginger, in bags	12 cwt.
Do. in cases	50 feet.
Gingelly seed	20 cwt
Gram	20 ,,
Ground Nut, Kernels	20 ,,
Do. unshelled	20 ,,
Gum, in cases	50 feet.
Gum in bags	20 cwt.
Gunny Bags in bales	50 feet.
Gunny cloth	50 ,,
Hemp, in bales	50 ,,
Hides, Tanned and dry	50 ,,
Do. fleshings and cuttings in bales	50 ,,
Hoofs, Horn Shavings & Tips.	20 cwt.
Horns, Cow, Buffalo and Deer.	20 ,,
Indigo	50 feet.
Jute, in bales	50 ,,
Lac Dye	50 ,,
Leather, in bales	50 ,,
Linseed	20 cwt.
Mace, in cases	50 feet.
Machinary	*20 cwt. or 50 feet.
Magnesite in bulk or bags	20 cwt.
Metals	20 ,,
Mica Talc and Mica Splittings in cases	50 feet.
Do. Waste in Bags	20 cwt.
Molasses	20 ,,
Motor Car	50 feet.
Mowra Seed	20 cwt.
Mustard Seed	20 ,,
Myrabolams	20 ,,

ARTICLES.	To the Ton.
Niger seed	20 cwt.
Nutmegs, in cases	50 feet
Nux Vomica	20 cwt.
Oats	20 ,,
Oils, (Vegetable) in cases	*20 cwt. or 50 feet.
Do. in casks	20 cwt.
Do. (essential)	*Advalorem.*
Ore, all descriptions	20 cwt.
Paddy, in bags	20 ,,
Palmyra fibre, in bales	50 feet.
Do. in ballots or bundles	10 cwt.
Peas	20 ,,
Pepper, in bags	16 ,,
Planks and Deals	50 feet.
Poonac	20 cwt.
Poppy seeds	20 ,,
Rape seed	20 ,,
Raw silk, in bales	50 feet.
Redwood (for Dunnage)	20 cwt.
Fibre Rhea, in bales	50 feet.
Rice, in bags	20 cwt.
Ricemeal	20 ,,
Roping, Coir, and other kinds in coils	50 feet
Rubber, in cases	50 ,,
Do. Scrap, in bags	20 cwt.
Rum, in casks	20 ,,
Safflower, seed	20 ,,
Sago, in cases	50 feet.
Do. in bags	20 cwt.
Saltpetre	20 ,,
Salt	20 ,,
Shark's Fins	16 ,,
Seed and Stick Lac, in cases	50 feet.
Do. in bags	16 cwt.
Senna, in bales	50 feet.
Shells, in bags	20 cwt.
Shell Lac, in cases	50 feet.
Do. in bags	16 cwt.
Silk Piece-goods	50 feet.
Do Waste	50 ,,
Skins, tanned and dry	50 ,,
Do. Wet Salted and Pickled, in casks	50 ,,
Soap, country, in cases	50 ,,
Sugar, and jaggery, in bags	20 cwt.
Tamarind, in cases or casks	20 ,,
Do. in bundles	20 cwt.
Tapioca	50 feet.
Tea	*20 cwt. or 50 feet.
Timber	50 ,,
Tobacco, in bales	16 ,,
Tortoise shell, in cases	50 ,,
Turmeric, in bags	50 cwt.
Wool, in bales	50 feet.
Woolen cuttings	50 ,,
Silver Plate & valuable cargo	*Advalorem.*
All other articles not enumerated	*20 cwt. or 50 feet.

*At Steamers Option.

Note.—When Cargo is measured prior to shipment Callipers should be used for measuring, and the Rope and Iron Hoop on the one side of the package should be taken in, and left out on the other side. Half inches should be given and taken alternatively. The Callipers should be laid on the package to be measured and the sliding arm pressed lightly, i.e., without using force, against the side of the package.

'A mrutanjan" still wonderfull, after more than forty years.

SUNDAYS AND CHARTER-PARTY HOLIDAYS IN RELATION TO MERCANTILE CONTRACTS.

The following Ruling was adopted at a General Meeting of the Madras Chamber of Commerce held on the 29th April 1902:—

Goods falling due for delivery on a Sunday, or on a Charter-Party and Shipping Holiday, must be delivered on the day previous to the Sunday or the Charter-Party and Shipping Holiday, as the case may be.

DATE OF SHIPMENT.

The Chamber considered the question of what evidence should be accepted as to date of shipment, and at the General Meeting held on the 27th June, 1911, it was resolved that the following Clause—which had been recommended by the Manchester Chamber of Commerce for adoption by the Bombay Native Piece-goods Merchants Association—should be recommended to members of this Chamber for incorporation in their contracts:—

Either Bill of Lading date, or the date of Manchester Ship Canal Co's Certificate, o (in the case of Goods to be shipped from any Port other than Manchester), the date o Dock, Railway or Shipowners' Certificate of receipt for shipment, shall be conclusiv evidence as to the date of shipment.

NON-WEATHER-WORKING LAY DAYS IN MADRAS.

The following Rule defining non-weather working lay days in Madras was adopted at the General Monthly Meeting of the Madras Chamber of Commerce held on the 26th July 1910:—

"During inclement weather, the Committee of the Madras Chamber of Commerce, in consultation with the Port Officer, will decide as to what may or may not be considered a weather-working day.

N.B.—The procedure under this Rule is to be as follows:—

When the parties interested cannot agree as to whether a day is a weather working day or not, the matter shall be represented on the same day to the Committee of the Chamber of Commerce, and if the Committee and the Port Officer agree that, by reason of inclement weather, the day should be declared a non-weather working day, the Committee shall forthwith declare it to be so, and place it on record for further reference if necessary.

MADRAS CHAMBER OF COMMERCE.

RULES

FOR

ARBITRATIONS AND SURVEYS

ON

PIECE-GOODS AND YARNS.

(*As revised in September, 1922*).

Whereas it has been represented to the Madras Chamber of Commerce (hereinafter called "the Chamber") that it is desirable to give Arbitration Awards and Survey Reports on piece-goods and yarns an official character, the following Rules have been passed by the Chamber for the attainment of that end:—

Rule I.—Certain gentlemen, who have been nominated and unanimously elected by an annual ballot held in January by the Committee of the Chamber, shall be appointed Arbitrators and for Surveyors to the Chamber, but the Chamber reserves the right of cancelling the first and all future appointments by a majority of votes of the Committee of the Chamber by ballot.

ARBITRATIONS.

Rule II.—In every case where a dispute has arisen in relation to a contract which provides for a decision thereon by the Chamber or in relation to a contract in respect of

"Amrutanjan" ask for it and take not substitutes.

which both parties thereto shall have subsequently agreed in writing to submit to such a decision, either party to such a contract may apply to the Secretary of the Chamber for the appointment of Arbitrators to adjudicate the dispute.

On receipt of such application, two Arbitrators shall be appointed in accordance with the following provisions.

Rule III.—The Imports Sub-Committee shall select the Arbitrators from the authorised list, and if the Arbitrators are unable to come to an unanimous decision the Imports Sub Committee shall select an Umpire, either from the authorised list or otherwise, provided that no Arbitrator or Umpire shall be selected or shall adjudicate on a matter in which he or his employers are interested, and not more than one person from the same firm shall be appointed an Arbitrator or Umpire. If any Arbitrator or Umpire declines or fails to act, or if he dies or becomes incapable of acting, the Imports Sub-Committee may appoint a new Arbitrator or Umpire in his stead in like manner.

Rule IV.—The names of the Arbitrators or the Umpire shall not be made known to any persons whatever except as provided in Rules IX and XXI, but the Secretary's record of the Arbitrations shall be available for inspection by the Imports Sub-Committee and by the Chairman of the Chamber or in his absence from Madras by the Vice-Chairman.

Rule V.—The approved list of Arbitrators under these Rules shall be circulated annually, or whenever asked for, to all members of the Chamber and shall be supplied to any party applying for the same.

Rule VI.—Before any Arbitration shall be entertained a minimum sum of Rs. 32 for each Arbitrator Rs 32 for an Umpire, and Rs. 32 for the Chamber for each contract in dispute and a sum of Rs. 5 to cover the stamp on the award under the Indian Stamp Act shall be paid to the Secretary.

Fees may be increased at the discretion of the Imports Sub-Committee, according to the merits of the case. Fees not expended will be returned to the depositor.

Rule VII.—The Arbitrators shall, through the Secretary, appoint a time for the hearing of the reference and within seven days of notice in that behalf the parties shall sign and submit to the Secretary a joint written statement, or separate written statements in the form annexed hereto or as near thereto as circumstances will permit.

If separate statements are put in, the Imports Sub-Committee may at its discretion cause a copy of each statement, with or without accompanying enclosures or extracts therefrom, to be submitted to the opposing party for information and remark if desired before being placed before the Arbitrator or Arbitrators.

Rule VIII.—At the time appointed for the reference, the parties shall have ready at the rooms of the Chamber, or elsewhere as directed by the Secretary, the sale sample, duly attested, and, if required, sample pieces or complete bales. Samples or bales so sent will be at sender's risk and must be accompanied by a peon in charge and by a cooper to open the packages.

Rule IX.—The Arbitrators or the Umpire shall have general authority to require from either of the parties such further written or verbal statements and explanations and other information, evidence and materials as they or he may deem expedient for determining the matter in difference, but shall not have the right to take the opinion or engage the assistance of Counsel, Attorneys or Vakils.

Rule X.—The Arbitrators or the Umpire shall proceed with the reference in the absence of any party who shall, after due notice refuse or neglect to attend, or who shall have refused or neglected to sign and submit the written statement referred to in Rule VII without having previously satisfied the Arbitrators or Umpire that reasonable and sufficient excuse exists for such neglect or refusal.

Rule XI.—The Arbitrators or the Umpire in dealing with the reference shall have power to cancel the contract or direct the performance of the contract subject to an allowance or grant such other relief as they or he may think fit, and shall direct by which party the costs of the Arbitration shall be paid, and shall as far as possible support their or his award by a statement of the reasons upon which the same may be founded.

Rule XII.—The insertion of a clause is recommended in all contracts made with dealers to the effect that, in the event of any dispute, the parties to the contract agree to abide by the decision of the Arbitrators or Umpire appointed by the Imports Sub-Committee of the Chamber under and in terms of its Rules for Arbitrations and Surveys as revised in 1909

"Amrutanjan" The one way to Real Relief from Pain.

Rule XIII.—Neither party shall bring or prosecute any suit or proceeding whatever against the Arbitrators or Umpire for or in respect of the matters in dispute or any of them nor any suit or proceeding, save for the enforcement of the award against the other party.

Rule XIV.—The provisions of the Indian Arbitration Act and of the first Schedule thereto shall, in so far as the same are not inconsistent with these Rules, apply to all references hereunder provided always that in the third provision to the said first Schedule for the words "three months" shall be substituted the words "fourteen days" and in the fifth provision for the words " one month " shall be substituted the words " one week "

SURVEYS.

Rule XV.—Any person may apply to the Secretary of the Chamber for a Survey, and if the Imports Sub-Committee be of opinion that the application is one which should be entertained by the Chamber, it shall subject to the proviso to Rule III appoint a Surveyor or Surveyors from the authorised list. In the event of no special number of Surveyors being asked for, only one shall be appointed.

Rule XVI.—The applicant for a Survey shall in his application clearly state the purpose for which the Survey is required.

Rule XVII.—Before any Survey shall be entertained, the applicant, if a Member of the Chamber, shall pay to the Secretary a fee of Rs. 32 for each Surveyor and Rs. 32 for the Chamber and if not a Member an additional fee of Rs. 25 for the Chamber.

GENERAL.

Rule XVIII.—All decisions shall be submitted in writing to the Secretary, who shall then, without disclosing the names of the Arbitrators, Umpire or Surveyors, communicate the result to the party or parties concerned.

Rule XIX.—A record of all Arbitrations and Surveys shall be kept in the office of the Chamber.

Rule XX.—The parties to an Arbitration, or either of them or if either of them should be dead their respective personal representatives requiring the same, or the applicant for a Survey, shall, on application, be entitled to receive from the Secretary of the Chamber a certified copy of the Award or Survey Report under his signature. For each copy of such certificate a fee of Rs. 3-8 shall be payable to the Chamber

Rule XXI.—Should parties to an Arbitration or the applicant for a Survey require the attendance of Arbitrators, Umpire or Surveyors in a suit or other legal proceeding in which an Award or Survey Report of the Chamber is to be produced in evidence, the Secretary of the Chamber is authorised to give the names of such Arbitrators Umpire or Surveyors upon receipt of a requisition by either party stating that it is for that purpose only that the information is desired.

THE EMPLOYERS' FEDERATION OF SOUTHERN INDIA.

As amended in December, 1922.

Chairman.—W. O. Wright.

Committee.—S. C. Nicholson, H. D. Harris. H. R. Holme, G. W. Chambers and A. J Powell

Secy.—H. Waddington.

OBJECTS OF THE FEDERATION.

The aim and intention of this Federation shall be to encourage and promote better feeling between Employer and Employee, to encourage the payment of fair rates of wages, to collect and classify facts and statistics, to fix points of custom, to adopt forms of contract, to obtain the removal of grievances, to arbitrate on matters of dispute, to communicate with public authorities or kindred Associations, to encourage and secure united action among Employers, generally to promote and protect the mutual interests of Employers and Employees and specially to safeguard the interests of Employers against misguided and unfair action by Employees and to do all such other lawful things as are incidental or conducive to the attainment of the above objects or any of them.

MEMBERSHIP.

All persons employing upwards of 100 employees shall be eligible to join the Federation on payment of the annual subscription in advance and on signing a copy of the Rules and Regulations.

The word "persons" shall include Partnerships, Associations, Corporations or Companies, but a separate subscription shall be payable for each Partnership, Association, Corporation or Company represented even if such representation be by one and the same person.

The word "employees" shall include Labour, Maistries, Foremen and Clerical Staff.

" **Amrutanjan** " means negation of all aches and pains.

Every applicant for Membership shall be proposed and seconded by Members and admission to Membership shall be by ballot in the form agreed upon from time to time.

Any Member wishing to retire from the Federation shall give two calendar months' notice in writing to the Secretary and on retiring shall cease to have any interest or claim on the funds of the Federation. A retiring member shall be bound to discharge all his obligations and undertakings to the Federation during and until the expiry of the current year.

SUBSCRIPTION.

At each Annual General Meeting the rate of subscription to be paid by the Members of the Federation for the next ensuing year shall be determined by resolution. For the first year the subscription shall be at the rate of Rs. 10 per 100 of Employees or part of a 100 with a minimum of Rs 25 and a maximum of Rs. 500, except that the Planters of Southern India may pay a combined annual subscription of Rs. 250 only, through their Central Association the United Planters' Association of Southern India. For purposes of voting this joint subscription shall count as one subscription only. Subscriptions shall be payable in advance and subscribers in arrears shall not be entitled to vote.

The official year shall be from 1st January to 31st December.

MANAGEMENT.

The affairs and funds of the Federation shall be managed by a Committee of a Chairman and five Members who shall be elected annually by ballot at a General Meeting to be held not later than the month of March in each year. Votes for the chair shall count as votes for the Committee. The Secretary of the Madras Chamber of Commerce shall be ex-officio Secretary of the Federation and the business of the Federation shall be carried on by the staff of the Madras Chamber of Commerce in return for such remuneration as may be agreed upon from time to time between the Committee of the Federation and the Committee of the Chamber. Special or Sub-Committees may be formed by the Committee as occasion demands.

COMMITTEE.

The Chairman and each Member of the Committee shall have one vote, and in the case of a tie the Chairman for the time being shall have the casting vote.

The Committee shall meet once in each month or oftener if need be. Three Members of the Committee including the Chairman shall form a quorum.

The Committee shall submit a report to the Members of the Federation annually such report to be prepared, printed and circulated among Members seven days before each Annual General Meeting, and after each such Meeting, copies may be sent to any kindred Associations to whom they may be of interest.

MEETINGS.-

Seven day's notice of any General Meeting shall be given by circular to Members.

One fourth of the Members of the Federation shall be held to be a sufficient quorum to form any General Meeting when due notice of the intention to hold such Meeting has been given. Each person as defined in para. 2) being a Member of the Federation may be represented at any Meeting of Members by a partner or individual duly authorised.

Every subscription shall carry one vote.

All questions coming before a General Meeting shall be decided by a three-fourths majority of the votes of the Members present at that Meeting and such votes shall be accepted as the vote of the Federation.

ACTS OF THE CHAIRMAN, MEMBERS OF THE COMMITTEE AND THE SECRETARY.

Neither the Chairman nor any Member of the Committee, nor the Secretary shall be answerable for anything other than his own acts or defaults nor shall be answerable for any act done by him for the sake of conformity only, for any monies of the Federation other than such as shall come into his own hands or for any collector or receiver of monies appointed by the Committee, for any misfortune, loss or damage happening to the Federation by reason of any deed done or executed by him as a Chairman, or Member of the Committee or Secretary, or by reason of any error in judgment or mere indiscretion on his part in the performance of his duties, or otherwise on any account, except for wilful negligence or fraud Every person being the Chairman, or a Member of the Committee or the Secretary, his heirs, executors or administrators, shall at all times be indemnified and saved harmless out of the funds of the Federation from and against all costs, losses, damages, and expenses whatsoever, incurred or sustained by him in the execution of his powers or duties; and every person having been or being a Chairman or Members of the Committee or the Secretary, his heirs, executors and administrators, shall be indemnified and saved harmless out of the funds of the Federation against all actions, suits, claims, and demands whatsoever, brought or made against him or them in respect of any engagement of the Association, save such as may be incurred by his own personal wilful neglect or default.

"Amrutanjan" unapproached and unapproachable.

THE SOUTHERN INDIA CHAMBER OF COMMERCE.

OFFICE :—*Indian Chamber Buildings, North Beach, Madras.*

OFFICE-BEARERS.—*President.*—Sir M. C. T. Muthiah Chettiar, *Kt*, M. L. A. *Vice-Presidents.*—Dewan Bahadur Govindoss Chathoorbhoojadoss and C. Abdul Hakim Sahib. *Hony. Secretaries.*—Mahomed Musa Sait and C. Gopala Menon, *Asst. Secretary*— C. Duraiswami Aiyangar, B.A.

Executive Committee.—C. M Kothari, B.A., L.L. B. Messrs. T. M. Moidoo & Co., M. Venugopal Naidu, Sami Venkatachalam Chetti, M.L.C., Messrs. G. A. Natesan & Co., G. Narasimham, A. R. Duraiswami Aiyangar, M. Kolanthaivelu Mudaliar, Rao Bahadur M. Balasundaram Naidu, Messrs. N Dasai Gounder & Co., K. Govindachariar, C. A. O. K. L. Lakshmanan Chettiar, Messrs. The United Spinning & Weaving Mills, Ltd, Choolai., Khan Bahadur Haji Hakim Mahomed Abdul Azeez Sahib Bahadur, Secretary The Indian Bank Ld., V. Shanmuga Mudaliar. Narayan Doss Girdhtar Doss, The Agent, Central Bank of India, Ltd., P. Alagasingary Naidu, Rao Bahadur A. M. M Murugappa Chettiar, M.L.C.

The Southern India Chamber of Commerce is comprised of the leading Indian Merchants of Madras. Several Mofussil Merchants are also Members of the Chamber.

There shall be two classes of members, permanent and honorary.

ARTICLES OF ASSOCIATION.

Merchants, bankers, shipowners, tradesmen, representatives of commercial, railway, and insurance companies, brokers, persons and firms engaged in commerce or trade, agriculture, mining, manufacture, and joint-stock companies or other corporations, and associations for any purpose or object connected with commerce or trade, agriculture, mining, manufacture, or persons engaged in or connected with science, may be elected as permanent members of the Chamber.

Any firm, joint-stock company or other corporation eligible for election as a permanent member may become a permanent member in their conventional or corporate name.

Subject to the provisions and restrictions contained in these Articles, the rights and privileges of membership may, in the case of a firm elected in their conventional name as a member, be exercised by any partner in such firm or by any person authorised by power of attorney, or letter of procuration or letter of authority to sign the name of the firm or to sign such name per procuration, and may, in the case of a joint-stock company or other corporation elected a member in its corporate name, be exercised by any responsible officer of such company or corporation.

A candidate for election as a permanent member, whether an individual, a firm or a joint stock company or other corporation, shall be proposed by one and seconded by another permanent member, and may be elected by the Committee.

A firm shall not cease to be a member by reason only of a change in the constitution of the firm, occasioned by the admission, retirement or death of a partner, provided the business of the firm is continued in the conventional name in which such firm was elected a member.

A firm, joint-stock company, or other corporation shall cease to be a member upon any change being made in the conventional or corporate name of the firm, company or corporation.

Any permanent member may withdraw from the Chamber by giving two calendar months' notice in writing to the Secretary of his intention so to do and, upon the expiration of the notice, such member shall cease to be a member

The subscription to the funds of the Chamber of permanent members carrying on business in Madras shall be Rs. 24 per annum, payable half yearly in advance and that of those permanent members carrying on business elsewhere than in Madras, shall be Rs. 10 per annum, payable in advance. The entrance fee of permanent members shall be Rs. 25 payable with the proposal for their admission.

Honorary members shall not be required to subscribe to the funds of the Chamber.

Any member whose subscription shall be three months in arrears, and who has not paid such arrears within one month after written notice calling for such payment, shall not be eligible either to vote or take part at any meeting of the Committee or General Meeting, or nominate any one for transacting business or to elect a member or to propose or second the nomination of anyone to be a member of the Chamber.

Any member who does not pay his subscription for 6 months after the same has fallen due, shall cease to be a member of the Chamber and the name of such defaulting member shall be removed by the Committee from the list of members.

If it shall appear to the Committee that any member has not conformed to these Articles or to the bye-laws or regulations of the Chamber, or that any member has been guilty of any conduct likely to reflect detrimentally on the Chamber, it shall be competent to the Committee to request such member to resign, and, if the member so requested shall not resign within two weeks after such request the Committee shall thereupon

North, East, South and West, "Amrutanjan" is everywhere.

convene a Special General Meeting, and, if at such meeting a majority of two-thirds of the members present and voting, vote for the expulsion of the member so offending, such member shall thereupon cease to be a member.

Any person, firm or joint-stock company or other corporation, who shall resign or be expelled under Article 18, shall be eligible for re-election after the expiry of one year from the date of resignation or expulsion, provided not less than three members, in addition to the proposer and seconder, support the proposal for re-election.

Any member, who shall for any reason cease to be a member, shall nevertheless remain liable for and shall pay to the Chamber all monies which, at the time such member ceases to be a member, may be due from such member to the Chamber.

Official and others indirectly connected with the trade, commerce or manufactures in the Madras Presidency, or who may have rendered distinguished service to the interests represented by the Chamber, may be elected honorary members by the Committee, without any ballot, upon the proposal of any two permanent members of the Chamber.

Strangers visiting the Presidency may be admitted by the Committee as honorary members for a period not exceeding two months on the proposal of any permanent member of the Chamber.

Honorary members shall be entitled to receive the last published report of the Chamber and to attend and speak, but not to vote at any General Meeting held during their membership, and may, upon the invitation of the President, any one of the Vice-Presidents or Chairman, as the case may be, attend under the like conditions any meeting of the Committee or of any Departmental Committee or Sub-Committee.

RULES FOR THE REGISTRATION OF TRADE MARKS.

The following rules for the registration of Trade-Marks, Tickets, etc., have been adopted by the Southern India Chamber of Commerce :—

1. That members of the Chamber be charged a fee of Rs. 3 for each mark or ticket registered.

2. That non-members be charged a fee of Rs. 8 for each mark or ticket registered.

3. That each application for registration be circulated to all the members of the Committee of the Chamber.

4. That a member of the Committee who objects to registration shall state the grounds of his objection.

5. That the Committee, at a meeting, shall finally dispose of every application.

6. That when an application is rejected, half the amount of the fee paid by the applicant shall be returned.

7. That the Chamber's Register of Trade Marks, Tickets, etc., shall be open to the inspection of any person not a member of the Chamber on payment of a fee of Rupee 1.

THE MADRAS PIECE-GOODS MERCHANTS' ASSOCIATION.

No. 125, VARADA MUTHIAPPAN STREET, G. T.
(INCORPORATED.)

LIST OF DIRECTORS FOR 1924.

President.—Veera Subbayya Chetty.
Vice-Presidents.—Vata Nagayya Chetti, B. Damodaram Chetti, Haji Abdul Rahim Sahib and K. Abdul Salam Sahib.
Hony Joint Secretaries.—B. Venkatasubbayya Chetty and Syed Esuf Saheb.
Treasurer.—Muhd. Musa Sait, M. L. C.
Manager.—A. Seetharamayya.

MEMBERS OF THE EXECUTIVE COMMITTEE.

Khan Bahadur Haji Hakim Md. Abdul Aziz Sahib.
Khan Bahadur T. Aminuddeen Saheb, 16, Godown St.
Rao Bahadur P. Ayyanna Chetty, 64, Godown St.
Rao Sahib B. Papaiyya Chetty.
M. Ramaswami Chetty, 69, Godown St.
C. Subramanian Chetti
Bhagavandas Janakidas.
Nandalal Sil.
C. Gopalaswamy Chetty, 72, Godown St.
P. Krishnaswamy Chetty, 80, Godown St.
A. Ramanjulu, 1-34. Godown St.
V. Rangayya Pantulu.
Abdul Hajiz Sahib.
A. S. Abdul Razack Saheb, 10, Godown St.
V. Abdulla Sahib, 75 & 76, Godown St.
A. V. Abdul Gafur Saheb, 20, Godown St.
H. M. Abdul Khader Sahib.
V. M. Abdul Khader Saheb. 82, Godown St.
Zakir Hydayatulla Saheb, 102, Godown St.
A. R. V. Ranganatham Chetti.
K. M. A. Rasheed Saheb, 73, Godown St.
T. Batchu Mian Sahib.

Note the "Amrutanjan" way of making the Pain go.

The objects of the Association are:—

To create and encourage friendly feeling and unity amongst the merchants engaged in the Piece-goods Trade in Madras.

To remove as far as it will be within the powers of the Association to do so, all the trade difficulties of the Piece-goods business in Madras and to frame such lines of conduct as will facilitate the trade.

To adjust disputes or controversies between the members of the Association.

To arbitrate in the settlement of disputes arising out of transactions in Piece-goods between parties willing or agreeing to abide by the judgment and decision of the Association.

To maintain uniformity in the rules, regulations and usages of the Piece-goods trade in Madras.

To promote or oppose legislative and other measures affecting the trade in and the manufacture of Piece-goods.

To communicate with public authorities, Chambers of Commerce, Trade Associations, and other mercantile and business bodies throughout the world and concert and promote measures for the protection of the Piece goods trade and manufacture and of the persons engaged therein.

The Association shall consist of Life and Ordinary Members.

Life Members shall be those who contribute to the funds of the Association a sum not less than Rs. 500 (Five Hundred).

Ordinary Members shall be those who subscribe to the funds of the Association amount of not less than Rs. 12 and not exceeding Rs. 36 per annum as the Committee may from time to time decide.

The Entrance Fee for members shall be Rs. 10 payable with the proposal.

SOUTHERN INDIA SKIN AND HIDE MERCHANTS' ASSOCIATION.

33, Errabalu Chetty Street, G. T., Madras.

Established 1917.

Objects.—1. To protect and promote the interests of skins and hides trade and of all, such trades connected therewith.

2. To encourage a friendly feeling and unanimity among commercial men on all subjects involving their common good.

3. To consider and formulate opinions upon all questions, connected with the trade commerce and manufacture of skins and hides and allied trades.

4. To promote or oppose legislative and other measures affecting trade, commerce, manufacture of skins and hides and allied trades and thus obtain by all acknowledged means, the removal of grievances affecting the interests of the Association and also the sanction of such legislature or measures conducive to the development of this trade.

5. To establish just and equitable principles in trade and commerce

6. To communicate with public authorities and Chambers of Commerce and other mercantile associations throughout the world, and concert and promote measures for the protection of trade, commerce and manufactures and of persons engaged therein.

Membership.—Membership is open to merchants, bankers, shipowners, tradesmen, representatives of commercial companies, brokers, persons and firms engaged in skins and hides commerce or trade and manufacture, and joint stock companies or other corporations, and associations for any purpose or object connected with skins and hides commerce or trade.

Any firm joint stock company or other corporation eligible for election as an ordinary member may become an ordinary member in their conventional or corporate name.

Presdt.—C. Abdul Hakim Sahib.

Hony. Secys.—M N. Abduraahiman Sahib and M. A Abdur Rahim Sahib.

MADRAS MARINE INSURANCE AGENTS' ASSOCIATION—1917

2-6, Second Line Beach.

To unite all agents and representatives of Marine Insurance Companies transacting business in the Madras Presidency in a body which shall take action in all matters affecting their common interests and welfare, and shall issue tariffs, regulate the rating of risks, and establish rules for the working of the business of Marine Insurance generally in the Madras Presidency. Membership open to all Marine Insurance Companies transacting business in the Madras Presidency. Subscription Rs. 75 per annum payable in advance. *Chairman*—A. C. Banbury. *Secy*—A. S. Killick.

MADRAS FIRE INSURANCE AGENTS' ASSOCIATION.

2-6, Second Line Beach.

Chairman.—A. C. Hanbury. *Vice-Chairman.*—F E. Hooper. *Secy*—A. S. Killick.
Members.—A D Charles, Y. Devanesan, S. C. Lyttleton and D. H Barker

Objects.—(1) To unite in one body the interests of the various Fire Offices represented in the Madras Presidency, so that joint action may be taken in all matters relating to Fire Insurances generally.

" AMRUTANJAN "—For Homes where health is needed.

MADRAS TRADES ASSOCIATION—1924-25.

W. E. Smith's Buildings, Mount Road, Madras.

CHAIRMAN.—L. C. Nicholson M.L.C.

VICE CHAIRMAN.—A. M. MacDoughall.

EX-CHAIRMEN.—J. M. Smith, J. H. Thonger, F. D. Bennett, R. J. C. Robertson, O.B.E., A. T. Luker and S J. Green.

HONY. TREASURER.—H N. Brown.

MEMBERS.—Addison & Co., Ltd., The Madras Mail, Ltd., The Auto-Car Speciality Co. The English Warehouse, Higginbothams Ltd., Lawrence & Mayo, Ltd., Associated Printers Ltd., The Madras Stable Co., F. W. Mansfield., P Orr & Sons, Ltd., Oakes & Co., Ltd., Spencer & Co., Ltd., Simpson & Co., T. R. Tawker & Sons, Wrenn Bennett & Co., Ltd., Mrs. Julia Gow, W. E. Smith & Co., Ltd., The Madras Publicity Co., Ltd. and The Elphinstone Co., Ltd.

CHAMBER OF COMMERCE COCANADA.

Established, 29th, October. 1868.

OBJECTS.—To watch over and protect the interests of trade and to do all such things as may be conductive to the extension of trade, commerce or manufacture.

MEMBERSHIP.—There are two classes of Members: Resident and non-resident, resident members being those living in Cocanada and non-resident those living elsewhere. The entrance fee for a resident member Rs 100 and for a non-resident member Rs. 25 and the subscription Rs 120 and R 60 respectively. Election of Members is by ballot, a majority of two-thirds of the members present, who should not be less than six in number, being necessary for election.

OFFICERS.—The executive duties of the Chamber are conducted by a Chairman with the assistance of a committee consisting of two members who will, when called upon, give their decision upon all questions of mercantile usage and arbitrate upon any commercial matter referred to them for final judgment. Reference fee: for Members Rs. 16; for non-Members Rs. 32.

CHAIRMAN.—A. E. Todd Members.—Simson Bros, Innes & Co., Wilson & Co., The Coromandel Co. Ltd., Ripley & Co., Volkart Bros, Shaw Wallace & Co., J. Vavasseur & Co.. Gordon & Woodroffe & Co., The Imperial Bank of India, Best & Co,, Ltd. and Alfred Johnson & Co, (Inc.) Waltair. Secretary.—G. A Le Styne.

CHAMBER OF COMMERCE, COCHIN.

OBJECTS.—The general objects of the Chamber are to promote, foster and protect the Commerce of the port of Cochin and the mercantile interests of the adjoining Indian States of Cochin and Travancore and of the Malabar Coast in a variety of ways.

All British European firms or individuals established at and doing business in the port of Cochin are eligible as Chamber Members if they had been elected previous to the 1st October 1920.

All other firms or individuals, other than nationals of any of the countries with which the British Empire was recently at war, engaged or interested in Commerce in the port of Cochin, the adjoining Indian States of Cochin and Travancore and on the Malabar Coast are eligible as Associate Members.

Associate Members are entitled to all the privileges of Chamber Members except the right to vote for any purpose whatsoever. Members are elected by ballot, a majority of two thirds of the Chamber Members being required for election.

FEES AND SUBSCRIPTIONS.—On election a Chamber Member should pay an entrance fee of Rs. 550 and an Associate Member Rs. 250.

The annual subscription of each Chamber Member is Rs. 100 and of each Associate Member Rs. 80, payable quarterly in advance.

ADMINISTRATION.—The business of the Chamber, the administration of its funds are managed by a Committee consisting of a Chairman Honorary Secretary and two other Chamber Members to be appointed annually by ballot.

CHAIRMAN.—P. F. C. Jourdain, Honorary Secretary.—G. S. Walters, Members Volkart Bros., Aspinwall & Co., Ltd., Peirce Leslie & Co, Ltd., Imperial Bank of India, Bombay Co., Ltd, W Goodacre & Sons Ltd, National Bank of India Ltd, Parry & Co., Madura Co. Ltd, Shaw Wallace & Co. Geo Brunton & Son, T Stanes & Co., Ltd., Harrisons & Crosfield Ltd., Darrah Smail & Co., Ltd., and Alfred Jonesson & Co., (Inc), Head Writer and Treasurer, P H. D'Cruz.

"Amrutanjan" stands on forty years reputation.

CHAMBER OF COMMERCE TELLICHERRY.

Members—Aspinwall & Co., Ltd., W. T, Sargent & Sons. Madura Coy., Ltd., Peirce Leslie & Co., Ltd., Volkart Bros., Imperial Bank of India and Alfred Joenssen & Co., (Inc.) Hony. Secy. L. King Church.

Formed with a view to watch over and protect the interests of trade at the port of Tellicherry.

All European firms or persons engaged in mercantile persuits in Tellicherry are eligible as Members The election of Members is by ballot, a majority of two-thirds of those voting at the Meeting being necessary for admission.

The entrance fee of each firm or person is Rs. 25 and the subscriptions Rs. 5 per month.

The affairs and funds of the Chamber are managed by the Honorary Secretary under the general supervision of the Members.

CHAMBER OF COMMERCE, TUTICORIN.

Establ shed 24th November, 1906.

OBJECTS.—The general objects of the Chamber are to promote, foster and protect the Commerce of Tuticorin by collecting and classifying all information bearing on its wants and interests, and exerting itself to obtain the redress of acknowledged grievances and the removal of pernicious restrictions to decide differences on matters of local customs and usage, and to form a court of reconciliation and of arbitration to parties willing to abide by its decisions; to communicate with the public authorities, with similar Associations in other places and with individuals on matters of trade, and finally by recording its proceedings and decisions to form a code of practice by which the transactions of business may be simplified and facilitated.

MEMBERSHIP.—All Europeans engaged in mercantile pursuits at Tuticorin or willing to aid in carrying into effect the objects of the Chamber, are eligible for Membership. Members can appoint only an European representative of their firm to attend Meetings and vote on their behalf. The Members are elected by ballot.

FEE. The entrance fee of each Member is Rs. 25, and half-yearly subscription Rs. 5' payable in advance.

COMMITTEE.—The affairs and funds of the Chamber are managed by a Committee of three of its Members, one of whom will hold the office of Chairman and they are to be elected in each of their offices by ballot at the Annual General Meeting of the Chamber, the new Committee to take office on the first day succeeding this Meeting and to continue to act until the holding of the next Annual General Meeting following.

COMMITTEE FOR 1924.—A. F. Osborne (Chairman), D. W. Irnes; W. R. H. Wait; T. Van Teylingen (Secretary.)

Members of the Chamber on the 31st December 1923 : The Imperial Bank of India;, The Bombay Company Ltd ; Messrs. A. and F. Harvey ; The Madura Company L'd The National Bank of India Ltd., Messrs Jolly Brothers Agency ; Messrs. Shaw Wallace & Co., The South Indian Railway Company Ltd , Messrs. Volkart Bros., Messrs. Harrisons and Crosfield Ltd.

BANGALORE TRADES ASSOCIATION, THE.

25, South Parade, Bangalore.

CHAIRMAN—R. Lavis. Honorary Secretary—Capt. G. Lavender. Code A. B. C. 5th edition.

CHAMBER DE COMMERCE de PONDICHERY.

The Chamber of Commerce which takes its origin in the agricultural and commercial commission established in the year 1854, at Pondichery, reorganized by local order dated 20th May 1907 and finally by a decree of the 7th March 1914 which has granted her the civil personality, is composed of 15 members elected, of which nine Europeans or European born and six natives having all their residence at the Pondicherry Establishment

The Members of the Chamber of Commerce are elected by a constituency divided in two lists, the first composed of citizens and the second of French subjects aged 21 years at the least and besides justifying of certain conditions enumerated in the said decree. Their functions last six years; the renewal takes place by thirds every two years. They are indefinitely re-eligibles.

The Chamber names in her midst a President, a Vice-President and a Secretary-Treasurer. The Board is renewed soon after each partial biennial election as above mentioned.

The Chamber powers are merely consultative. They consist—(1) giving to the administration hints and informations asked on the questions regarding industry and commerce, (2) presenting her views on the ways to increase the prosperity of industry and commerce, on the improvements to bring in all the branches of the commercial laws including the duty tariffs and of town dues, on the execution of works and the organisation of public services which may interest the commerce and industry such as harbour works, river navigation, post offices, Railways, etc.

"Amrutanjan" is worth its weight in gold.

Office Bearers.

Charles Collez, *President*.
Albert Gaeb le, *Vice-President*.
Eugéne Delaselle, *Secretary—Treasurer*.
Charles Hostein, *Assistant Secretary*.

Members.

Henri Gaebele, *Honorary President*.
Paul Lee'aucheur.
Clement Baptiste.
Casimir Pellet.
Gilbert Allain.
Maurice Spielmann.
D. Amaladasson Poullé.
T. S Arandonrett ar.
S. Coop osamy Iyer.
Ponnour Kichenasamy Chettiar.
Poullé Apparow Modeliar
V. Ragava Chettiar.

CONSULS, VICE-CONSULS AND CONSULAR AGENTS IN THE MADRAS PRESIDENCY.

Station.	Name.	Designation.	For what country.
Tuticorin	D. W Gillespie	Vice-Consul	Norway.
Cocanada	C. Hodding	Do.	d .
Madras	Sir J. . Simpson, *Kt.* G. W. & Co.	Consul	Norway.
Tellicherry	*Vacant*	Consular Agent	France. Consul for France at Bombay is doing du y.
Madras	W. J. U. Turnbull	Consul	Netherlands.
Do.	F. E. L. Worke	Consular Agent	France.
Do.	A. R. Thomson	Consul	United States of America
Do.	F. P. Case	Vice-Consul	do
Do.	S. A. M. Teixeira (Hony.)	Do.	Portugal.
Do.	C H. Straker	Do.	Brazil.
Do.	*Vacant*	Consular Agent	Italy.
Do.	W. M. Browning (Ag.)	Consul	Denmark.
Do.	F. E. L. Worke	Do.	Belgium.
Do.	*Vacant*	Do.	Persia
Calcutta.	......	Consul-General	Germany.
Do.	.	Consul-Genl. for Netherlands	Austria Hungary.
Do.	......	Dutch Consul-Genl.	urkey.
Bombay		Japanese Consul	Japan.
Pondicherry and Karikal.	Capt. H. G. Tranchell	His Britannic Majesty's Consul	Great Britain and Ireland.

BANKS.

THE CENTRAL BANK OF INDIA, LIMITED.

(Incorporated in India.)

Capital.
Subscribed .. Rs. 3,36,00,000. | Paid up ... Rs. 1,68,00,000.
Reserve Fund . „ 1,00,00,000.

Head Office – Bombay.

Sub-offices in Bombay:—Mandvi, Share Bazaar, Zaveri Bazaar, Abdulrahiman Street.
Branches:—Ahmedabad Amritsar, Asansol Bara Bazaar, Calcutta, Cawnpore, Chandausi, Delhi, Hyderabad (Deccan), Hapur, Jha ia, Karachi, Kasur, Lucknow, Lahore, Lahore city, Lyallpur, Madras and Rangoon.
Managing Director—S. N. Pochkhanawala.
Madras Agent—R S. Iyer.
Accountant—G. S. Adinarayanan.
Madras Office—9, Popham's Broadway.

CHARTERED BANK OF INDIA, AUSTRALIA AND CHINA.

(Incorporated by Royal Charter, 1853.)

Capital paid up £3,000,000 | Reserve Liability of Shareholders... £3,000,000
Reserve Fund . £3,900,000 |

HEAD OFFICE.—38, Bishopsgate, London, E.C.

BRANCHES.—Alor Star, Amritsar, Bangkok, Batavia, Bombay, Calcutta, Canton, Cawnpore, Cebu, Colombo, Delhi, Haiphong, Hankow, Hongkong, Iloilo (Philippine Islands), Ipoh, Karachi, Klang, Kobe, Kuala-Lumpur, Kuching, Madras, Manila, Medan, New York, Peking, Penang, Puket (Western Siamese States), Rangoon, Saigon, Seremban, Semarong Shanghai, Singapore, Sourabaya, Taiping, Tavoy, Tientsin Yokohama, and Zamboanga.

Agent.—W. B. White, *Acct.*—W. E. Lang, *Sub-Accts.*—W. S. Dakin, J. T. Mc-Dougall, A. W. Hughes L. Chalmers and A. G. Pentold, *Cashier.*—A. S. Thirugnana Mudaliar.

Madras Office.—Esplanade, Post Box No. 58, Madras E.

THE CHRISTIAN CENTRAL CO-OPERATIVE BANK, Ltd.

(*Registered under India Co-operative Societies Act II of 1912*)
OFFICE.—Memorial Hall Buildings, Park Town, Madras

BOARD OF MANAGEMENT.

President.—Dr. A. C. Asirvatham Nadar.
Vice-President.—Dr. John Matthai, B.A., B. L., B. LITT
Honorary Secretary.—Rev. Joseph Passmore

OTHER MEMBERS

J. E. Frohlich
Rev. H. A. Popley, B. A.
Rev. D. G. M. Leith.
K. T. Paul, B.A., L. T.
Rao Bahadur A. Vedacnala Ayyar, B. A., Retired Registrar of Co-operative Societies.
Rev. F. C. Marquiss.
Manager.—Mr. S. Krishnaswami

MAIN OBJECT.

To collect funds for financing, primarily, registered co-operative societies in any part of the Presidency of Madras which aim at benefiting Christians or members of the depressed or backward classes and other registered co-operative societies working in the City of Madras

BANKERS.

The Imperial Bank of India.
Rates, copies of rules, etc., may be had on application to the Honorary Secretary of the Bank

---

THE EASTERN BANK, LIMITED

(Incorporated in England.)

Authorised Capital £2,000,000. | Reserve Liability of Shareholders £1,000,000.
Paid-up Capital £1,000,000. | Reserve Fund . £340,000.

HEAD OFFICE.—Crosby Square, London, E.C. Madras Branch 167, Broadway.
OTHER BRANCHES.—Basra, Baghdad, Bahrein (Persian Gulf), Amarah, Bombay, Calcutta, Colombo Hillah, Mosul, Karachi.

BOARD OF DIRECTORS

J. S. Haskell, (Chairman). Sir James Leigh-Wood, K.B.E., C.B., C.M.G. (Deputy Chairman). G. Bromley-Martin, Emile Francqui, J. H. Batty Sir Percy Wilson Newson, Bart

CURRENT ACCOUNTS.

Opened and interest allowed on daily credit balances from Rs. 500 to Rs. 1 lakh at the rate of 2 per cent. per annum, provided the interest accrued does not amount to less than Rs. 5 for the half-year.

FIXED DEPOSITS.

Interest allowed on deposits for fixed periods at rates which may be ascertained on application.

Every description of Banking and Exchange undertaken.

J. CAMPBELL WILSON,
Manager, Madras.

IMPERIAL BANK OF INDIA.
BANKERS TO THE GOVERNMENT OF INDIA.

Constituted under the Imperial Bank of India Act 1920- for the Purpose of taking over the undertakings and business of the Bank of Bengal, the Bank of Bombay and the Bank of Madras.

Bankers to the Government of India.

Authorised Capital.—

2,25,000 shares of Rs. 500 each .. .. Rs. 11,25,00,000.

Paid up Capital as on 30th June, 1924.—

75,000 shares of Rs. 500 each Fully paid ,, 3,75,00,000.

1,50,000 shares of Rs 500 each Rs. 125 paid .. .. ,, 1,87,50,000.

5,62,50,000.

Reserve Fund as on 30th June, 1924 . ... ,, 4,57,50,000.

Reserve Liability of Shareholders ... . ,, 5,62,50,000.

Managing Governors—Sir Norcott Warren, *Kt.*, K.C.I.E. and N. M Murray.

Local Head Offices.—Calcutta, Bombay, Madras.

London Office.—5, Whittington Avenue, E C. 3.
S. A. H. Sitwell, Manager.

Branches.

Madras.

Alleppey
Bangalore
Bellary
Berhampore
Bezwada
Calicut
Cocanada
(Outstation Narasapur)
Cochin
Coimbatore
Colombo
Conjeevaram
Cuddalore
Cuddapah
Erode
Guntur
Kumbakonam
Madras (North Beach)
Madras (Mount Road)
Madura
Mangalore
Masulipatam
Nandyal
Negapatam
Nellore
Ootacamund
Rajahmundry
Salem
Tellicherry
Tinnevelly
Trichinopoly
Trivandrum
Tuticorin
Vellore
Visagapatam
Vizianagaram

Bombay

Ahmedabad
Ahmedabad City
Ahmednagar
Ajmer
Akola
Amraoti
Bhopal
Bombay (Byculla)
Bombay (Mandvi)
Bombay (Sandhurst Road)
Broach
Dhulia
Godhra
Gwalior
Hubli
Hyderabad (Sind)
Indore
Jaipur
Jalgaon (East Khandesh)
Jubbulpore
Karachi
Khandwa
Larkana
Nadiad
Nasik
Poona
Poona City
Quetta
Rajkot (Kathiawar)
Sholapur
Srinagar
Sukkur
Surat
Virenyanor
Ujjain
Yeo mal

Calcutta.

Abbottabad
Agra
Akyab
Aligrah (Pay Office)
Allahabad
Ambala
Ambala Cant. (Sub-Agency)
Amritsar
Bareilly
Bassein
Benares
Calcutta (Burra Bazaar)
Calcutta (Clive Street)
Calcutta (Park Street)
Cawnpore
Chandpore (Pay Office)
Chandausi (Pay-Office)
Chittagong
Cuttack
Dacca
Dalhousie
Danbad
Darjeeling
Dehra Dun
Delhi
Dibrugarh
Etwah
Ferozepore
Farrukabad
Fyzabad
Gorakhpur
Gurugula
Gujrenwala
Hapur (Pay-Office)
Hyderabad (Deccan)
(Sub-Agency Parbhani)
Jalpaiguri
Jamshedpur
Jharia
(Jullunder)
Kasauli
Lahore
Lucknow
Ludianha
Lyallpur
Mandalay
Mandalay City (Pay-Office)
Meerut City
Meerut
Mirzabur
Mi g am
Moradabad
Moulmein
Multan
Murree
Mussoorie
Muttra
Muzaffurpore
Mymensingh
Nagpore
Nainital
Narayangunge (Pay-Office)
Nowshera
Parbhani (Sub-Agency)
Patna
Peshawar
Peshawar City (Sub-Agency).
Rangoon
Rangpur
Rawalpindi
Saharampur
Sargodha
Secunderabad (Sub-Agency)
Serajgunge
Sialkot
Simla
Simla Town Branch

Current Accounts—Opened free of charge.
Fixed Deposits—Received at interest.
Savings Bank—Deposits received and interest allowed.
Government and other Securities.—Received for Safe Custody, Purchases and Sales effected. Interest and Dividends collected and credited to account or remitted in accordance with instructions.
Loans and Cash Credits.—Granted and approved Mercantile Bills discounted.
Rates, copies of rules, Powers of Attorney, etc., may be had on application at any of the Local Head Offices or Branches of the Bank.

THE INDIAN BANK, LIMITED, MADRAS.

NORTH BEACH ROAD.

(*Incorporated under the Government of India Act VI of* 1882)

HEAD OFFICE :—Madras. BRANCHES :—Cochin and Madura.

LOCAL OFFICES :—Esplanade, Popham's Broadway, Triplicane, Big Street; Mylapore, North Mada Street.

Authorised Capital Rs. 60,00,000.
Divided in 60,000 *shares of Rs.* 100 *each.*

Issued Capital	Rs. 50,00,000.
Subscribed Capital	Rs. 47,92,000.
Paid up Capital as on 31st December 1923—	
20,000 shares of Rs. 100 each—Rs. 50 paid ...	Rs. 10,00,000.
27,920 shares of Rs. 100 each—Rs. 10 paid ..	Rs. 2,79,200.

Reserve Fund Rs. 6,25,000.

BOARD OF DIRECTORS.

T. R. Ramachandra Iyer, High Court Vakil; Narayan Doss Girdhar Doss, Merchant and Banker; K. Chidambaranatha Mudaliar, Shiyali; Rao Bahadur A. M. M. Murugappa Chettiar, M.L.C., Banker, Pallatur; Sir M.C.T. Muthiah Chettiar, *Kt*., M.L.A. Merchant and Banker; Khan Bahadur Haji Mahomed Abdul Azeez Badsha Sahib, Madras; Rao Bahadur O. A. O. K. L. Latchmanan Chettiar, Banker, Madras; Dewan Bahadur L. A. Govindaraghava Aiyar, High Court Vakil; A. L. AR. R.M., Narayanan Chettiar, Banker, Devakottah.

REGISTERED OFFICE.

"*Indian Bank Buildings,*" *North Beach Road, Madras.*

OFFICERS OF THE BANK:

Secretary—Vidya Sagar Pandya. *Accountant.*—D R. Balaji Rao, B.A., B.L. (Ag. *General Asst.*—P. S Suryasekhara Iyer, B A. (Ag.) *Asst. Cashier.*—M. Ramamurthy Iyer. *Asst. Accountant*—N. Gopala Iyer, B.A.

BANKING HOURS.

Week days (except Saturdays) .. 10-30 to 4. Saturdays ... 10-30 to 2.

THE MADRAS CENTRAL URBAN BANK, LTD.

(*Registered under the Indian Co-operative Societies Act.*)

HEAD OFFICE.—Luz Church Road, Mylapore, Madras, S.
BRANCH OFFICE.—117, Armenian Street, Georgetown, Madras, E.

EXECUTIVE COMMITTEE

President.—Dr. S. Swaminathan, M A. Ph.D., Barrister-at-law
Vice-President.—V. Ramadas Pantulu B A., B L.

OTHER MEMBERS.

V. Venkateswara Sastrulu
Arni Subba Rao, B.A.
Dr. B. Pattabi Sitaramayya, B.A., M.B.C.M.
J. Krishnamurthi Rao, B.A., B.L.
T. R. Srinivasa Iyengar B.A., L.T., M R. A.S.
Rao Bahadur O. A. O. K. L. Latchmanan Chettiar.
Dewan Bahadur L. D. Swamikannu Pillay C.I.E., I.S.O.
Secretary.—V. C. Rangaswami, B.A.

NEW INDIA

ESTABLISHED 1919

Assurance Company, Limited.

Transacts the following Insurances

FIRE | WORKMENS COMPENSATION | **MARINE**

MOTOR CAR | PERSONAL ACCIDENT | **BAGGAGE**

FIDELITY GUARANTEE | **ALL RISKS**

———: o :———

MADRAS OFFICE
6, First Line Beach.

S. J F. RIVERS,
Branch Manager.

The Universal Fire & General Insurance Co. Ld.

(Registered in Bombay.)

INDIAN DIRECTORS. INDIAN MANAGEMENT.

Subscribed Capital Rs. 54,27,800.

Prompt Settlement of claims; no vexatious delays.

Patronise Indian concern, given equal security and efficiency in managemen .

Chief Agents for Madras Presidency:

KOTHARI & SONS,

148, Broadway, Madras.

Tel. No. 1026. **Telegrams:—" KOTHARI."**

THE UNITED INDIA LIFE ASSURANCE COMPANY LTD.

Head Office: Esplanade, Madras.

(Established in 1906.)

The only Madras Life Insurance Company.
Latest Quinquennial Bonus declared Rs. 75 per thousand sum Assured.

SPECIAL FEATURES.

Prompt settlement of claims.
Premiums moderate Conditions very liberal.
Extension of Grace Time, an unique concession.

For Particulars apply to: **K. S. GOPALAYYA**, *Manager.*

Madras Insurance Agents.

W A. BEARDSELL & Co., Ltd.
Post Box 7, Madras.

Tel. "BEARDSELL," MADRAS.
General Accident, Fire & Life Assurance Corporation, Ltd.
National Guarantee & Suretyship Association, Ltd
North British & Mercantile Insurance Co., Ltd.
National Insurance Co. of Great Britain and Ireland, Ltd.
Commercial Union Insurance Co. Ltd

BEST & Co., Ltd

N Beach Road Tel. "BEST

FIRE·
Alliance Assurance Co., Ltd.
Northern Assurance Co., Ltd
South British Insurance Co., Ltd

MARINE --
Alliance Assurance Co., Ltd.
General Mutual Life Assurance Society
Marine & General Mutual Assurance Society
South British Insurance Co., Ltd

LIFE·—
Northern Assurance Co., Ltd.
North British & Mercantile Assurance Co., Ltd.

BHARAT INSURANCE Co.

Chief Agents Office —Thulasinga Perumal Coil St., Triplicane.

BINNY & Co Ltd. (Madras).

Post Box 66, Madras

ACCIDENT OFFICES —
Atlas Assurance Co Ltd
Scottish Union and National Insurance Co

WORKMEN'S COMPENSATION INSURANCE OFFICES --
Alliance Assurance Co., Ltd.
Atlas Assurance Co., Ltd.
Norwich Union Fire Insurance Society, Ltd.
Phoenix Assurance Co., Ltd.
Scottish Union & National Insurance Co Ltd.
Yorkshire Insurance Co., Ltd.
Triton Insurance Co., Ltd.

MOTOR CAR INSURANCE OFFICES
Atlas Assurance Co., Ltd.,
Norwich Union Fire Insurance Society Ltd.
Scottish Union & National Insurance Co
Yorkshire Insurance Co. Ltd.

BURGLARY OFFICES —
Atlas Assurance Co Ltd
Scottish Union & National Insurance Co.

MARINE OFFICE -
Atlas Assurance Co., Ltd

THE BOMBAY Co., Ltd.

Post Box 109, Madras.

Telephone 696

Eastern Insurance Co. Ltd
Fuso Marine Insurance Co
Imperial Insurance Co., Ltd.
L'Union Fire Insurance Co., Ltd., Paris.
North China Insurance Co., Ltd.
Royal Insurance Co., Ltd.
Switzerland General Marine Insurance Co. of Zurich.
World Marine & General Insurance Co., Ltd

BRADY & Co., Ltd.

Post Box 266, Madras.

Telephone 1209 Tel.: "BRAD"
Employers Liability Assurance Co., Ltd.

N K Chetty 256 Thambu Chetty St., Madras.
The Century Insurance Co., Ltd.
The Swiss National Insurance Co., Ltd.
The Economic Insurance Co., Ltd.

COMMERCIAL UNION ASSURANCE Co., Ltd.

Christian College Buildings.
Post Box 162, Madras.

Telephone · 131. Tel. "CUACO."
Commercial Union Assurance Co., Ltd.
Fire, Loss of Profits in consequence of Fire, Marine, Life, Accident and Sickness, Burglary Motor Car and Fidelity Guarantee Insurance and Workmen's Compensation Assurance.

A tin of "AMRUTANJAN" takes away a ton of Pains.

EMPIRE OF INDIA LIFE ASSURANCE Co., Ltd

Branch Office: P. Holt & Co., Ltd., 9 11 Second Line Beach.

EAST AND WEST INSURANCE Co, Ltd.,

V. L. Sastri & Co, Triplicane.

THE EMPLOYERS LIABILITY ASSURANCE CORPORATION, Ltd.,

Armenian St, Madras.

EWING & Co, Ltd.,

10-14, Armenian St.

Telphone: 7 Post Box 184.
Triton Insurance Co. Ltd

GENERAL ASSURANCE Co. Ltd.
Branch at Linga Chetty Street

GILLANDERS ARBUTHNOT & Co

First Line Beach Madras

Telephone 651 Tel "GILLANDERS"
London Assurance Corporation Ltd. (Fire)
National Guarantee and Suretyship Association, Ltd.
Phoenix Assurance Co Ltd. (Life)
Royal Insurance Co. Ltd. Life)
Prudential Assurance Co, Ltd (Life)
Century Insurance Co. Ltd. (Marine)
Clive Insurance Co. Ltd.

GORDON WOODROFFE & Co.

Post Box 42, Madras

Telephone: 478 Tel "WOODROFF"
FIRE COMPANIES -
Canton Insurance Office, Ltd
London Assurance Corporation.
Union Insurance Society of Canton Ltd
Yangtsze Insurance Association, Ltd
Yorkshire Fire Insurance Co, Ltd.

GREAT EASTERN LIFE ASSURANCE Co

Chief Agent —S. Venkatachalam, Rutherdon House, Vepery

HIMALAYA ASSURANCE Co, Ltd

Chief Agents Office - Linga Chetty Street.

HINDUSTAN ASSURANCE AND MUTUAL BENEFIT SOCIETY, Ltd

Branch 165, Broadway.
Managar.—E. M. Krishna, Madras

HINDUSTAN CO OPERATIVE INSURANCE SOCIETY

Post Box 223, Madras.

Branch, Managers:—Srinivasan and Rangaswami

P. HOLT & Co. Ltd.

Post Box 237, Madras.

Telephone: 458. Tel: "CHEIHOLT."
General Accident Fire & Life Assurance Corporation, Ltd.
Essex and Suffolk Insurance Society, Ltd.
West of Scotland Insurance Office Ltd.
Phebus Assurance Co, Ltd,
Triton Insurance Co., Ltd.

HOPE PRUDHOMME & Co.

Post Box 125, Madras.

Telephone: 422. Tel "FONTENCY."
MARINE —
Motor Union Insurance Co, Ltd.
Batavia Sea and Fire Insurance Co., Ltd.
The Eagle, Star and British Dominions Insurance Co., Ltd
London and Provincial Marine and General Insurance Co., Ltd
Motor Union Insurance Co., Ltd.
Royal Exchange Assurance Corporation.
FIRE —
The British Equitable Assurance Co., Ltd
The Eagle Star and British Dominions Insurance Co, Ltd
The Motor Union Insurance Co. Ltd.
LIFE —
Scottish Union and National Insurance Co

INDIA EQUITABLE INSURANCE Co., Ltd.

Branch Harris Road.

JUPITER INSURANCE Co. Ltd. Bombay

Chief Agent, C. G Narayandoss, 10, McLean St, Madras
Kothari & Sons, 118 Broadway.
The Universal Fire & General Insurance Co. Ltd.

M. A. KUDHUS BADSHA SAHIB & Co.

"Khas Mahal" 168, High Road, Triplicane.
Post Box 67 Tel KUDDUS Phone 69
The Eagle Star and British Dominions Insurance Co., Ltd.
The Western Assurance Co.
The Nord Deutsche Insurance Co. (Surveyors & Claim Settling Agents) with which are affiliated Nord-West Deutche Versicherungs Gesellschaft, Hanseatische Versich rungs Aktien Gesellschaft, Hamburger, Lloyd Versicherungs Aktien Gesellschaft, Lubecker Transport Versecherungs Gesellschaft at. Coln —Hamburger Versicherung- Aktien Gesellschft and Verzekering Mattschappij De Noord-Oostzuid-Hollandsche Lloyd and other Companies, Globus Versicherungs

"AMRUTANJAN" A doctor in every house.

Aktien Gesellschaft woten Allegierente Versicherungs Aktien Gesellschaf, Ocean Versicherungs Gesellschaft, and also Cornhill Insurance Co., Ltd. of London.

LAKSHMI INSURANCE Co., Ltd.

Sunkurama Chetty St, G T Madras
Branch Manager—Gopalachari.

McDOWELL & Co. Ltd.

Post Box 30, Madras.

Phone 61.

CHIEF REPRESENTATIVES:—
- Gresham Life Assurance Society Ltd of London.
- Reliance Marine Insurance Co., Ltd. (Fire and Marine) of Liverpool.
- Tokio Marine and Fire Insurance Co., Ltd, Tokio, Japan

AGENTS FOR —
- Federal Marine Insurance Co., Ltd. of Zurich

MUNSIE & Co., Ltd

1st Line Beach.
- The Marine Insurance Co., Ltd
- The London Guarantee & Accident Co., Ltd.
- National Insurance Co. of Great Britain, Ltd
- Narayandas Girdhardas 1, McDean St.
- The Jupiter General Insurance Co., Ltd.

NATIONAL INSURANCE Co. Ltd, Calcutta

Phone. Tel "NILE."
Chief Agency Office, Triumph Buildings, Esplanade Madras.

NATIONAL INDIA LIFE INSURANCE Co., Ltd.

Post Box 150, Madras.

NEW INDIA ASSURANCE CO.

Post Box 270, Madras

Phone 1343. Teleg. "NIASURANCE"
Fire, Marine, Workmen's Compensation & Accident Manager—S J F. Rivers.
New Era Insurance Co. Ld of Bombay.
Madras Chief Agents M. A. P. Chary & Co., Royapettah, Madras.

ORIENTAL GOVT. SECURITY LIFE ASSURANCE Co., Ltd.

Post Box 8 Madras

Phone. 122 —Tel. "ORIENTAL."—
Established 1874. Head Office Oriental Buildings, Bombay.
Madras Branch:—Oriental Assurance Buildings, Armenian Street, Post Box No. 8, Madras, E Secretary.—F E. Vaid Asst. Secretary.—L R Krishnasamy Iyer. Chief Asst.—T. Sambasiva Mudalia

PARRY & Co.

Post Box 12, Madras.

Phone. 185. Tel "Ubiquitous."
- General Accident, Fire & Life Assurance Corporation, Ltd, (Accident & Motor).
- Merchants Marine Insurance Co, Ltd
- New Zealand Insurance Co, Ltd., (Fire & Marine).
- North British & Mercantile Insurance Co. Ltd, (Fire, Life & Casualty).
- Ocean Marine Insurance Co., Ltd.
- Royal Exchange Assurance Corporation (Fire, Life, Marine & Motor).
- Sun Insurance Office (Fire).

PEIRCE LESLIE & Co, Ltd

Regd Office 11, Billiter St., London
Branches —Calicut, Cochin Tellicherry, Alleppey Cannanore, Badagara and Mangalore
- The Commercial Union Assurance Co., Ltd
- The Anchor Motor Vehicle Insurance Co
- The Union Insurance Society of Canton Ltd (Claim Settling Agency).
- The Thames & Mersey Insurance Co, Ltd.
- The South British Fire & Marine Insurance Co., of New Zealand
- New India Assurance Co., Ltd.
- The Sea Insurance Co., Ltd.

SAMUEL & Co., San Thome

Tel. Address "SAMUELCO" MADRAS.
Chief Agents for the whole of the Madras Presidency for the Manufacturers, Life Insurance Co., Ltd. of Canada.
The Universal Fire and Genl Insurance Co., Ltd.

SHAW WALLACE & Co.

Post Box 14. Madras.

Phone. 115 & 95. Tel: "SHAWLACE."
CHIEF AGENTS —
- Queensland Insurance Co., Ltd

SIMSON & McCONECHY, Ltd.

Post Box 1259, Madras.

AGENTS FOR —
- Liverpool & London & Globe Insurance Co., Ltd. (Fire.)
- London & Lancashire Insurance Co., Ltd (Fire.)
- The Triton Insurance Co., Ltd. (Fire.)

SOUTH INDIAN EXPORT Co., Ltd.

Post Box 37. Madras.

Telephone 687 & Tele. "XEBEC"
- British General Insurance Co., Ltd.
- Law Union & Rock Insurance Co., Ltd.
- London & Lancashire Insurance Co. Ltd.
- Caledonian Insurance Co, Ltd.

"AMRUTANJAN" means negation of all aches and pains.

SPENCER & Co., Ltd.
Mount Road, Madras.

Phone 698. Teleg: "OAKES" Madras.
AGENTS FOR:—
Clive Insurance Co., Ltd., Calcutta
Commercial Union Assurance Co, Ltd. London (Marine, Motor & Genl accident).
Imperial Live Stock Insurance Co., Ltd., London
Liverpool London & Globe Insurance Co (Motor).
New India Insurance Co. (Motor).
Royal Insurance Co, Ltd. of Liverpool (Fire, Life, Marine and Motor).
SUB-AGENTS FOR:—
General Accident, Fire and Life Assurance Corporation Ltd, London.
Liverpool and London and Globe Insurance Co., Ltd., Liverpool.

SOUTH INDIA INDUSTRIALS Ltd
Post Box 101, Madras.

Telephone 72. Tel "INDUSTRIAL
FIRE AGENCIES —
The Central Insurance Co, Ltd.
The Java Sea and Fire Insurance Co.
Manchester Assurance Co. Ltd
Norwich and London Accident Insurance Association
The Norwich Union Insurance Society, Ltd
The State Assurance Co., Ltd
MARINE AGENCY —
The Atlas Assurance Co, Ltd
MOTOR AGENCY —
The Motor Union Insurance Co Ltd
ACCIDENT AGENCY —
The Norwich Union Fire Insurance Society Ltd (Accident Department
AGENCY FOR SETTLING CLAIMS —
The ... Fonciere Marine Insurance Co., Ltd Paris
The Baden Marine Insurance Co Ltd, Mannheim Germany.
The Kobe Marine Transport & Fire Insurance Co, Ltd, Kobe
MARINE SURVEYING AGENTS —
The Society Nazionale di Assicurazione Ltd, ...

T. A. TAYLOR & Co., Ltd
Post Box 51, Madras

Telephone 24 Tel. "TAYLORS"
FIRE—North British & Mercantile Insurance Co, Ltd
FIRE & MARINE —N P. Union Insurance Society of Canton, Ltd
MARINE Union Marine Insurance Co. Ltd.

UNITED INDIA LIFE ASSURANCE Co. Ltd.

Kondi Chetty Street, G. T., Madras.
Manager K. S. Gopalayyas

WALKER & Co., Ltd.
Post Box 70, Madras.

Telephone 1036 Tel. "WOODSLEE

Colonial Mutual Fire Insurance Co, Ltd (Marine).
Marine Insurance Co., Ltd.
North British & Mercantile Insurance Co., Ltd (Life).
Phoenix Assurance Co, Ltd. (Fire)
State Assurance Co, Ltd

WILSON & CO.
5/8, Jehangir Street.

Post Box No. 2

Commercial Union Assurance Co Ltd (Fire & Life).
Guardian Assurance Co Ltd (Fire)
London & Lancashire Insurance Co, Ltd (Fire).
London Assurance Corporation.
Thames & Mersey Marine Insurance Co, Ltd (Marine)
United India Life Assurance Co., Ltd
Kondichetti St., Madras. *Manager* K. S. Gopalayya.

YOUNG ALFRED & Co, Ltd
Post Box 40, Madras

SOLE AGENT —
Liverpool, London and Globe Insurance Co, Ltd.

THE ZENITH LIFE ASSURANCE COMPANY, LTD, BOMBAY.

Chief Agents Chakravarthi Co, Madras

P O Box 2 1 Tel "TRIUMPH."

FIDELITY PHENIX INSURANCE Co., Ltd.
(Fire & Marine).
Agents: R. JAYARAM & Co, Ltd.
Second Line Beach Madras

MADRAS STOCK EXCHANGE.

BOARD OF DIRECTORS.

SIR M. C. T. MUTTIAH CHETTY, *Kt.* M.L.A.
Banker & Merchant, Chairman

SHETH NARAYANDAS GRIDHARDAS, M.L.A.
(of Messrs. Chaturbhujadas Khusaldas & Sons),
Banker & Merchant, Vice Chairman.

M. JAMAL MAHOMED SAIB,
(of Messrs. Jamal Moideen & Co.),
Skin & Hyde Merchant

SHETH RAI BAHADUR BANSILAL ABIRCHAND,
133, Mint Street
Banker.

SHETH RAMJI CALLIANJI
(of Messrs. Callianji & Sons), Merchant.

CHANDULAL M. KOTHARI
(of Messrs. Kothari & Sons), Export & Import Merchant
Honorary Secretary.

MOHD. MUSA SAIT M.L.C.
32, Godown Street

OBJECTS

1. The name of the Association is the Madras Stock Exchange.
2. The office of the Association will be situated in Madras.

The objects for which the Association is established are—

(1) To provide, regulate and maintain a suitable building room or rooms for a Stock Exchange in the City of Madras, to adjust controversies between members of the Stock Exchange, to establish just and equitable principles in the trade or business of buying selling and dealing in shares, stock, debentures debenture stock or any other securities (hereinafter called "the trade"), to maintain uniformity in rules, regulations and usages of the trade; to acquire, preserve and disseminate useful information connected with the trade throughout all markets; to decrease the local risk attendant upon the business, and generally to promote the trade of the Presidency of Madras, increase its amount, augment facilities with which it may be conducted

(2) To make rules and regulations respecting the admission, expulsion or suspension of the members of the Stock Exchange and their clerks and the mode and conditions in and subject to which the business on the Stock Exchange shall be transacted and the conduct of the persons transacting the same and generally for the good order and government of the members of the Stock Exchange, and from time to time to amend, alter or repeal such rules and regulations or any of them and to make any new amended or additional rules and regulations for the purpose aforesaid.

(3) To communicate with the Chamber of Commerce and other mercantile and public bodies throughout the world and concert and promote measures for the protection of the trade and members engaged therein.

(4) To subscribe to, become a member of, subsidize and co-operate with any other association, whether incorporated or not, whose objects are altogether or in part similar to those of this association, and to procure from and communicate to any such association such information as may be likely to forward the objects of the association.

(5) To receive moneys, securities and valuables of all kinds on deposit or safe custody and generally to carry on the business of a safe deposit company.

(6) To transact or carry on all kinds of agency business and in particular in relation to the investment of money, the sale of property and the collection and receipt of money.

(7) To carry on any other business which may seem to the Association capable of being conveniently carried on in connection with the above or calculated directly or indirectly to enhance the value of or render profitable any of the Association's property or rights.

(8) To acquire and undertake the whole or any part of the business, property and liabilities of any person or company carrying on any business which the Association is authorised to carry on or possessed of property suitable for the purposes of this Association.

(9) To take or otherwise acquire and hold shares in any other association or company having objects altogether or in part similar to those of this Association or carrying on any business capable of being conducted so as directly or indirectly to benefit this Association.

(10) To establish and support or aid in the establishment and support of association, institutions, funds, trusts and conveniences calculated to benefit employees or ex-employees of the association or the dependants or connections of such persons and to grant bonuses and allowances and to make payments towards insurance and to subscribe for charitable or benevolent objects or for any exhibition or for any public, general or useful object.

(11) To promote any company or companies for the purpose of acquiring all or any of the property rights and liabilities of this Association or for any other purpose which may seem directly or indirectly calculated to benefit this Association.

(12) Generally to purchase, take on lease or in exchange hire or otherwise acquire any real and personal property and any rights or privileges which the Association may think necessary or convenient for the purposes of its business, and in particular any land buildings and easements.

(13) To develop and turn to account any land acquired by the Association or in which it is interested, and in particular by laying out and preparing the same for building purposes, constructing, altering, pulling down, decorating, maintaining fitting up, and improving buildings and conveniences and by paving, draining, letting on building lease or building agreement, and by advancing money to and entering into contracts and arrangements of all kinds with builders, tenants and others.

(14) To invest and deal with the moneys of the Association not immediately required in such manner as may from time to time be determined.

(15) To lend money to such persons and on such terms as may seem expedient.

(16) To borrow or raise or secure the payment of money in such manner as the Association shall think fit, and in particular by the issue of debentures or debenture stock perpetual or otherwise charged upon all or any of the Association's property (both present and future) and to purchase, redeem or pay off any such securities.

(17) To undertake and execute any trusts, the undertaking whereof may seem desirable, and either gratuitously or otherwise.

(18) To sell or dispose of the undertaking of the Association or any part thereof for such consideration as the Association may think fit, and in particular, for shares, debentures, or securities of any other company having altogether or in part similar to those of this Association.

(19) To sell, improve, manage, develop, exchange, lease, mortgage, dispose of, turn to account or otherwise deal with all or any part of the property and rights of the Association.

(20) To do all such other things as are incidental or conductive to the attainment of the above objects.

4. The income and property of the Association, whensoever derived, shall be applied, solely towards the promotion of the objects of the Association, (as set forth in this Memorandum of Association) and no portion thereof shall be paid or transferred, directly or indirectly by way of dividend or bonus or otherwise howsoever, as profit, to the persons who at any time are, or have been members of the Association or to any of them or any person claiming through any of them; provided that nothing herein contained shall prevent the payment in good faith of remuneration to any officers or servants of the Association or to any member thereof or other person in return for any services actually rendered to the Association, or the payment of the interest on money borrowed from any member of the Association

"AMRUTANJAN" unapproached and unapproachable.

5. If, upon the winding up or dissolution of the Association there remains, after the satisfaction of all its debts and liabilities, any property whatsoever the same shall be paid or distributed among the members of the Association at that time on the register.

6. True accounts shall be kept of the sums of money received and expended by the Association and the matter in respect of which such receipt and expenditure takes place and of the property, credits and liabilities of the Association and subject to any reasonable restrictions as to the time and manner of inspecting the same that may be imposed in accordance with the regulations of the Association for the time being, the same shall be open to the members of the Association. Once at least in every year, the accounts of the Association shall be examined and the correctness of the balance-sheet certified by one or more auditor or auditors.

7. We, the several persons whose names and addresses are subscribed, are desirous of being formed into an Association in pursuance of this Memorandum of Association.

AND IT IS HEREBY DECLARED that the word "Association" in this clause shall be deemed to include any partnership or other body of persons whether incorporated or not incorporated and whether domiciled in British India or elsewhere and the intention is that the objects specified in each paragraph of this clause shall except where otherwise expressed in such paragraph be in no wise limited or restricted by reference to or inference from the terms of any other paragraph or the name of Association.

Name.	Description.	Address.	Witness.

MEMBERS OF THE MADRAS STOCK EXCHANGE WITH THEIR ADDRESSES.

Sir M. C. T. Muttiah Chetty, *Kt.*, M.L.A.,
"Bedford House," Police Commissioner's Road,
Vepery Post, Madras.

Narayandas, Girdhardas
Messrs. Chatrabhujdas, Khusaldas & Sons, Mint Street,
Park Town, Madras.

Goculdas, Goverdhandas.
Messrs. Moriidas Ramdas & Co., Sowcarpet, Madras.

Mangoomal Jessasingh,
No. 100, Mint Street, Sowcarpet, Madras.

Huson Tod & Co.,
Vaniar Street, Madras.

Rai Bahadur Bansilal Abirchand,
Sowcarpet, Madras.

Ramjee Callianjee,
No. 420, Mint Street, Sowcarpet, Madras.

M. Jamal Mahomed Sait,
No. 16, Thambu Chetty Street, Madras.

Rao Bahadur A. M. M. Murugappa Chettiar, M.L.C.,
143, Coral Merchant Street, Madras.

Kothari & Sons,
No. 148, Broadway, G.T., Madras.

Raja of Bobbili,
"Gopal Bagh," Cathedral Post, Madras.

Keshavji Veerchand, 197, China Bazaar Road, Madras.

A. Sambasiva Iyer,
No. 110, Coral Merchant Street, Madras.

Dalooram Moongilal,
82, Perumal Mudali Street, G.T., Madras.

Gopilal Nandalal, 415, Mint Street, Madras.

Sha Rupajee Ratanchand,
54, Govindappa Naick Street, G.T., Madras.

"AMRUTANJAN" made to cure and not merely to sell.

Sundaresan & Co.,
233, Linga Chetti Street, G. T., Madras.
Bhogilal Laxmichand,
No. 89, Mint Street, G.T. Madras
M. Musa Sait Merchant, 32 Godown Street Madras
D. Shamdoss Merchant,
No. 73 Mint Street, G.T. Madras
C. Lall Doss
16, Lakumadoss Street G. T., Madras
Omajee Bhimmal,
201, Govindappa Naick Street G. T. Madras.
Karnasingh Mehta,
No. 427, Mint Street, Madras
Sethu Rao & Son,
42, Ramasawmy Street, G. T., Madras
T. Lakshmiah Chetty General Merchant,
Lakshman Buildings, Bangalore City
Suganchand Kedarnath,
425, Mint Street, Madras
Ramkishendas Chandratandas,
121 Sowcarpet Madras.
Daloorain Jayanarayan
32 Perumal Mudali Street Madras.
K. Gopaladesikachari, B.A., L.T., First Grade Pleader,
167, Pattamangalam Street Mayavaram
K. G. Pasupathi Iyer
62 Arcot Srinivasachari Street Bangalore City
Babubhai Abhechand Goguari, Broker
No. 7 Khandelawadi Kalbadevi Road Bombay
Dinkar Dattatraya Sobnis Merchant,
16, Tamarind Lane Fort Bombay
Ambalal Bapalal Pandya
No. 21 A, Parvati Mansions, Grant Road, Bombay
Bachubhai Hiralal, Merchant
Ravi Buildings Lamington Road Bombay 4
M. Lalitdoss
7, Mint Street Madras
Bhavan Shivaram
Share Broker Old Share Bazaar Bombay
Nusservanji N. Dubash, [illegible] Building,
[illegible] Tank Road [illegible]
Gopikrishna Govindas Banker and Merchant
No. 119 Mint Street, Sowcarpet Madras.
S. Appadurai Chetty
No. 250, Linga Chetty Street G. T. Madras
T. M. Kandaswamy Chetty,
No. [illegible], [illegible] Street G. T. Madras
Gokuldas Jamnadas & Co.
No. 220 [illegible] Bazaar Road, G. T. Madras
Amritlal Rasiklal [illegible]
2 Perumal Mudali Street Madras
Manilal Mohanlal, Share Broker
[illegible] Bazaar Patel Building, Bombay
O. Krishnamoorthy Bros.,
Cotton Merchants, Adoni.
Ramanjulu Chetty Kaliyan Chetty,
Hardware Merchants, No. 2 [illegible] Street, Madras
Jeevanlal Somalal Parikh
[illegible] Ekambara [illegible], Madras
Abdulla Janoo Vyapakhora Dhiraj [illegible] Sugar Broker,
No. 26 Anderson Street G.T., Madras
M. G. Desai
Changpole, Khadia pol, Ahmedabad
Chabildas Ranchhod Doss
No. [illegible], Mint Street, Madras
Chatrabhuj Govindji
90/91 [illegible] Mudali Street G. T. Madras
A. Narayana Rao,
C/o S. Vasudevan,
Retired Deputy Collector, New Mada Street Mylapore Madras

"AMRUTANJAN" is the Best Indian Pain Balm.

Peninsular and Oriental Steam Navigation Coy.

HEAD OFFICE :—

122, Leadenhall Street, London (E.C.)
Principal Passenger Office :—
14, Cockspur Street, London S.W. 1.

AGENTS IN MADRAS:
Messrs. BINNY & Co. (Madras) Ltd.

AGENTS IN CALCUTTA, BOMBAY AND COLOMBO :—
Messrs. MACKINNON MACKENZIE & Co.

Information regarding freight and passage, dates of arrival and departure can be obtained from any of the Company's Agents.

SAILINGS.

To Marseilles and London every Saturday from Bombay.
,, Australia, China and Japan fortnightly from Colombo.
,, London fortnightly from Calcutta.

All sailings are liable to cancellation or alteration with or without notice.

All passengers leaving for ports outside British India must hold passports

British India Steam Navigation Co.

(LIMITED.)

Head Office :—

122, Leadenhall Street, London (E.C.).

Managing Agents in India —

Messrs. Mackinnon, Mackenzie & Co., Calcutta.

Agents in Madras :—

Messrs. Binny & Co. (Madras), Ltd.

Agents in Bombay, Colombo and Karachi :—

Messrs. Mackinnon, Mackenzie & Co.

Agents in Rangoon :—

Messrs. Bulloch Bros. & Co., Ltd.

Information regarding freight and passage, dates of arrival and departure can be obtained from any of the Company's Agents

SAILINGS FROM MADRAS.

To Rangoon direct every Friday.
,, Calcutta direct fortnightly.
,, Penang, Port Swettenham and Singapore via Southern Coast Ports and Negapatam fortnightly.
,, London fortnightly.
,, Bombay via intermediate ports occasionally.

All sailings are liable to cancellation or alteration with or without notice.

All passengers leaving for ports outside India must hold passports. This does not apply to British Indian subjects only proceeding hence to the Straits.

T B. Muthuswamy Chetty
213, Govindappa Naick Street, G. T., Madras
S N. Ram S. Narayana Iyer,
44, Thambu Chetty Street, G T. Madras
Veeraju Maneckchand.
23, Govindappa Naick Street, G T. Madras.
Kunjalal Champalal
21, Peria Naicken Street, Madras
P Balakrishna Mudaliar,
No. 2 20, Audiappa Mudali Street,
Purasawalkam, Vepery Post, Madras
Chhotalal Mulchand Shah, Merchant,
Tambakanta Post, Bombay
Ratanchand Chunilal,
38, Govindappa Naick Street, G. T. Madras
Lalchand Hansraj,
199 Govindappa Naick Street G T. Madras
S E. Mollan,
Agent, Tirupur Press Co. Ltd Tirupur Coimbatore Distr
Sohan Singh, Taj Singh
[illegible], Mint Street, Sowcarpet Madras
S R [illegible] C T Mathiah Chettiar
[illegible] Street, G T., Madras
Sohanmal Kesarimal
196 Govindappa Naick Street G. T., Madras
Nemaji [illegible],
Govindappa Naick Street G T Madras
Mo[illegible]chand Tarachand
Govindappa Naick Street, G T, Madras
A V Bhashyam Rao
No. [illegible], Armenian Street G T. Madras
Gulam Mahomed [illegible]
No. [illegible], [illegible] Street G T Madras
Nandlal [illegible]
No 133 Mint Street G. T Madras
N. K Joshi [illegible]
5 [illegible] Lane [illegible] Road Bombay
A R Venkatachalam
Eastern [illegible]
No. [illegible] Lane Beach Madras
The [illegible]
[illegible] Street, Madras
Keshavlal Chhaganlal Desai, Merchant
[illegible], [illegible] Road Bombay No 2
H Ranga Chetty, Merchant
[illegible]
Shrilal Bagdi,
[illegible], Mint Street Madras
Basdevdas Badrinarain [illegible] Merchant
No 128 Mint Street Madras
G. R Krishnaswamy, [illegible]
No [illegible] Street [illegible] Madras
D M Mahalingam
No 53, Krishnappa [illegible] G T, Madras
Hindu [illegible]
C/o Gulabchand [illegible]
No [illegible], Govindappa Naick Street [illegible]
Ratanchand Kapoorchand
46, Govindappa Naick Street G T., Madras
Chhotabhai [illegible] & Co., Merchants,
No. 6 Mint Street Madras
Jagjivan Gopalji Mehta, Merchant
C/o Waghji Laxmidas [illegible] Bombay
Narayanji Harjivan,
441, Mint Street G T., Madras
W S. Seshachela Gramany General Merchant,
No. [illegible] [illegible] Washermanpet Madras
Kanji Raghavji,
137/8, Mint Street, G T Madras
Sita Vallabhadas Laxmichand
8, Perumal Mudali Street, G T Madras

"AMRUTANJAN" is India's leading Pain Balm

G. Balakrishnadas,
78, Mint Street, G. T., Madras.
Rajinji Chandrabhan,
208, Govindappa Naick Street, Madras.
Lokram Chandrabhandas,
432, Mint Street, G. T., Madras.
Chandulal Jamnadas Sha.
"Hobby House," 1st Parsimada, Girgaum Back Road, Bombay 4.
M. Laxman Rau, Taikad, Trivandrum.
M. G. Dwarka Doss, Merchant,
No. 73, Mint Street, Madras.
B. Kikani
Yarn Broker, 2-65, Ponnappa Chetty Street, Madras.
Mahomed Khaleel Shirazi & Bros., Merchants,
No. 36-87, Angappa Naick Street, G. T., Madras.
Chandulal Maneklal & Co.,
Lakmudas Street, Madras.
Jeshinghai Balabhai,
26, Samudra Mudaly Street, P.T.
Joravarmal Champalal, 90, China Bazaar Road.
Guru Basava & Co.,
No. 1, Anumantharayan Koil Street, P. T., Madras.
Hormasji Nanabhoy,
No. 123, Dhobi Talao, Girgaum Road, Bombay.

STEAM SHIPPING COMPANIES.

American and Indian Line (Branch Service).

Cocanada Agent, Ripley & Co

"Anchor-Broklebank" "Well" Line.

(American Indian Line Branch Service).
Head Office.—Cunard Buildings, Liverpool
Managing Owners.—Thos. and Jno. Broklebank Ltd., Liverpool.
London Agents.—Messrs. Gosmaff and Smith, 14, Billiter Street, London, E.C.
Madras Agents.—Gordon Woodroffe & Co.

Anchor Line (Henderson Bros.), Ltd.

Head Office.—Anchor Line Buildings, Glasgow.
Madras Agents.—Messrs. Best & Co., Ltd.

Asiatic Steam Navigation Co., Ltd.

Head Office.—Turner & Co., Managers, 45, St. Mary Axe, London E.C.
Managing Agents in India.—Messrs. Turner, Morrison & Co., Ltd., Calcutta
Agents in Bombay.—Messrs Turner, Morrison & Co., Ltd
Agents in Madras.—Messrs. Wilson & Co.
Agents in Rangoon.—Messrs. Gillanders Arbuthnot & Co.
West Coast.—Pierce Leslie Co., Ltd.

The Atlantic & Pacific Steamship Corporation.

Madras Agent.—Bombay Company.

Bibby Line of Steamers.

Madras Agents.—Gillanders Arbuthnot & Co.

British India Steam Navigation Co., Ltd.

Head Office.—122, Leadenhall Street, London (E.C.)
Managing Agents in India.—Messrs. Mackinnon, Mackenzie & Co., Calcutta.
Agents in Bombay, Colombo and Karachi.—Messrs. Mackinnon, Mackenzie & Co.
Agents in Rangoon.—Messrs. Bulloch Bros. & Co., Ltd.
Agents in Madras.—Messrs. Binny & Co. (Madras), Ltd.
West Coast Agents.—Pierce Leslie & Co.
Information regarding freight and passage, dates of arrival and departure can be obtained from any of the Company's Agents.

Sailings from Madras.

To Rangoon direct Every Friday.
To Calcutta direct Fortnightly.
To Penang and Singapore, Weekly, (Tuesdays and Thursdays alternately.)
To London, Fortnightly.
All sailings are liable to cancellation or alteration with or without notice.
All passengers leaving for ports outside India must hold passports. This does not however apply to British Indian subjects only proceeding hence to the Straits.

Canadian Pacific Ocean Service Ltd.

Madras Agents.—Best & Co., Ltd.

Clan Line Steamers.

Managing Owners.
Messrs. Cayzer, Irvine & Co., Ld., 2, St Mary Axe, London, 109, Hope Street, Glasgow, Royal Liver Bdgs., Liverpool.

Madras Agents.—Messrs. Gordon, Woodroffe & Co.

Regular sailings from Calcutta, Chittagong, the Madras and Malabar Coasts and Ceylon to London.

Rates of freight can be ascertained on application to the Agents, and are in all cases subject to special arrangement.

Names of Agents.

Bimlipatam.	Messrs.	Ripley & Co.
Bombay ...	,,	James Finlay & Co., Ld.
Calcutta......	,,	James Finlay & Co., Ld.
Calicut.......	,,	Peirce, Leslie & Co., Ld.
Chittagong.	,,	James Finlay & Co., Ld.
Cocanada. .	,,	Ripley & Co.
Cochin .. .	,,	Peirce, Leslie & Co., Ld.
Colombo.....	,,	James Finlay & Co., Ld.
Cuddalore. .	,,	Gordon, Woodroffe & Co.
Galle	,,	Clark, Spence & Co.
Gibraltar.....	,,	J. Rugeroni & Co.
Karachi ...	,,	James Finlay & Co., Ld
Madras	,,	Gordon, Woodroffe & Co.
Malta.	,,	Cory Bros & Co., Ld.
Mangalore	,,	Peirce, Leslie & Co., Ld.
Marseilles ...	,,	J. & Em Frisch.
Pondicherry	,,	Gordon, Woodroffe & Co.
Porto Novo..	,,	Gordon, Woodroffe & Co.
Plymouth	,,	Weekes, Phillips & Co
Port Said.. .	,,	Cory Bros. & Co., Ld.
Port Soudan	,,	Contomichalos Darke & Co., Ld
Suez	,,	G. Beyts & Co
Tellicherry..	,,	Peirce, Leslie & Co., Ld.
Tuticorin .	,,	A. & F Harvey
Vizagapatam	,,	Gordon, Woodroffe & Co.

Compagnia Trasat antica.

SPANISH MAIL STEAMERS

Agents.—Messrs. Volkart Brothers, Madras, Colombo.

Cunard Line.

Madras Agents.—Best & Co, Ltd.

The Dollar Steamship Line Ltd.

Madras Agents—Walker & Co., Ltd

East Asiatic Co., Ltd.

West Coast Agents,—Peirce Leslie & Co.

Ellerman and Bucknall Steamship Co., Ltd. (American and Indian Line)

Head Office.—104-6, Leadenhall Street, London, E C.

Madras and Madras Coast Agents.—Messrs. Best & Co, Ld.

West Coast Agents.—Aspinwall Co., Ltd.

Ellerman Lines, Ltd ("Hall" and "City" Lines)

Head Offices.—

City Line, Ltd.—*Managers*:—Geo Smith & Sons, 75, Bothwell Street, Glasgow.

Hall Line, Ltd.—Tower Building, Liverpool.

Madras and Madras Coast Agents.—Messrs Best & Co Ltd.

West Coast Agents.—Aspinwall Co., Ltd *Cocanada Agent.*—Innes & Co.

French Mail Steamships.

COMPAGNIE DES MESSAGERIES MARITIMES DE FRANCE.

MAIL SERVICE TO INDIA, THE STRAITS, BATAVIA, COCHIN-CHINA, CHINA, JAPAN AND AUSTRALIA, *via Suez Canal.*

COMPANY'S OFFICES.

MANAGING AGENTS IN INDIA.

Colombo: P. de Bure, *Agent-General.*

Calcutta	Mr Grézoux.
Bombay............	,, L. Bricard.
Karachi...... .	,, H. Curjei.
Pondicherry. ..	,, J. Viricux, Agent.

Agents in Madras—Messrs. Binny & Co.

Hansa Norwegian, Africa & Australia Line.

Madras Agents,—Gordon Woodroffe & Co.

Holland British India Line.

Madras Agents—Volkart Bros.

The Indian & African Line.

(Andrew Weir & Co.)

Madras Agent.—Bombay Company.

Java Bengal Line.

Madras and Madras Coast Agents—Messrs. Best & Co., Ld

Kerr Steamship Co. Inc.

Monthly service to New York Boston and other United States ports and *vice versa*

Agents, Madras and Madras Coast.—Volkart Bros.

Koninklyke Paketvaart Maatschappij.

Madras Agents—Best & Co, Ltd.

Lloyds Peninsular and Oriental Steamship

Pondicherry Agents.—Best & Co., Ltd.

Lloyd Triestino.

(Incorporated in Italy)

Regular monthly passenger and cargo service from Bombay and Colombo to Venice, Trieste and *vice versa*

Agents, Madras and Colombo.—Volkart Bros.

Netherland Steam Navigation Co.

Madras Agents.—Best & Co., Ltd.

Nippon Yusen Kaisha.

(Japan Mail Steamship Co., Ltd.)

Head Office.—Tokio, Japan.

Madras Agents,—Bombay Company.

The Northern Steamship Co.

West Coast Agent.—Peirce Leslie & Co., Ltd., Calicut.

Even a schoolboy knows what "AMRUTANJAN" is.

Norwegian, Africa & Australia Line.

The Swedish East Asiatic Co., Ltd., Gothenburg.

The Norwegian Africa and Australia Line, Christiania.

Madras Agents.—Gordon Woodroffe & Co.

The Ocean Steamship Company, Ltd and The China Mutual Steam Navigation Company, Ltd.

Head Office —Alfred Holt & Co., India Buildings, Liverpool.

Penang and Singapore.—W. Mansfield Co., Ltd. (*General Agents, for Straits Zone.*)

Madras Agent —Wilson & Co.

The Pacific Mail Steamship Co.

Madras Agent.—Bombay Company.

Peninsular and Oriental Steam Navigation Company, Ltd

(Hall and City Lines.)

Head Office.—122, Leadenhall Street, London, E C Principal Passenger Office.—P. & O. House, 14, Cockspur Street, London, S. W I. BRANCH OFFICE — Northumberland Avenue London, W.C

Madras Agents.—Best & Co., Ltd

Bombay Agents.—Mackinnon, Mackenzie & Co.

The P. & O. Steam Navigation Co., Ltd.

Madras Agents —Messrs. Binny & Co. (Madras) Ltd.

Rotterdamsche Lloyd Steamship Co.

Head Office —Rotterdam

Madras and Madras Coast Agents.—Messrs. Best & Co., Ld

West Coast Agents —Peirce Leslie & Co.

Rotterdam Maritima Italiana.

Madras Agents. – Volkart Bros.

Societa Nazionale Di Navigazioni.

Head Office.—Tabasso Volterra & Co Milan.

Managing Agents in India.—Tabasso Volterra & Co., Calcutta.

Agents, Madras.—Messrs. Wilson & Co. Rate of freight can be ascertained on application to the Company's Agents, and in all cases are subject to special arrangement.

The Society Veneziana Di Navigazione A Vapore.

Head Office.—Venice.

Madras and Madras Coast Agents — Messrs Best & Co., Ld

Cocanada Agent.—Innes & Co.

The Stoomvaart Maatschappij.

Head Office.—Amsterdam.

Madras and Madras Coast Agents — Messrs. Best & Co, Ld.

West Coast Agents.—Peirce Leslie & Co.

Soudan Govt. Railways & Steamers.

Madras Agents.—Best & Co., Ltd

Swedish East Asiatic Co.

Madras Agents.—Gordon Woodroffe & Co.

Thomas J Harrison Line Shipping Co., Ltd.

Madras Agents.—Gordon Woodroffe & Co.

United Nederlands Navigation Co.

(Vereenigde Nederlandsche Scheepvaart Maatschappij.)

HOLLAND-BRITISH INDIA LINE.

Regular fortnightly service to Antwerp, Rotterdam, Hamburg and vice versa.

Agents, Madras and Madras Coast. Volkart Bros

The United States Emergency Fleet Corporation.

(Grace Line)

Madras Agent.—Bombay Company

Wilson Line.

Madras Agents.—Gordon Woodroffe & Co.

K. P. V. SHAIK MOHAMED ROWTHER,

Merchant and Agent,

THE SCINDIA STEAM NAVIGATION CO., LTD., & REDUCED, COCANADA, MADRAS, NEGAPATAM & *KARIKAL (*FRENCH).

Tel. Add COCANADA, MADRAS, NEGAPATAM, KARIKAL — "SHAIK"; RANGOON — "CORONATION"

MADRAS

Phone No. 972
Post Box No. 1264
Office: 109, Angappa Naick Street.

QUALIFIED AUDITORS.

H. N. BROWN, Incorporated Accountant, Messrs. Spencer & Co., Ltd., Mount Road, Madras.

*Ford, Rhodes Thornton & Co., Chartered Accountants, Mercantile Bank Buildings, North Beach, Madras.

*M. K. DANDEKAR, B.A., F.S.A.A., F.M.U. Incorporated Accountant, Principal, Institute of Commerce, Madras.

*Messrs. FRASER & ROSS, Chartered Accountants, No. 17, Armenian Street, Madras.

* M. Kandaswami Mudaliar, G. A. D., Chief Accountant, Messrs. Fraser and Ross, No. 17, Armenian Street, Madras.

* K. T. Krishnamurthi, G A. D. c-o. Imperial Bank of India, Madras.

* M. S. Krishnaswami, G. D. A. 20/139, Sullivan Street, Coimbatore.

*L. S. Mathrubootham Ayyar, B. Com., (Bom.) G. D. A., Assistant, Messrs. Fraser & Ross, 17, Armenian Street, Madras.

F. H. Oakley, 15, Armenian Street, Madras.

*T C. Ranganadha Rao, Public Accountant and Auditor, Srirangam P. O., Trichy.

P. N. S Ayyar, B.A., G. D. A., Post Box 367, Mount Road, Madras.

*C. Chandrasekara Reddy, G. D. A. (C. C. Reddy & Co.) 118 Armenian St., Madras and Munagala House, Beswada.

*A V Subramanyan, G. D.A., 7, Sunkurama Chetti Street, Madras.

W. J. Siromani, G. D. A., Accountant, Messrs. T. Stanes & Co., Ltd., Stanes Buildings, Coimbatore.

Treely, C F. A, S. A. A., Mercantile Buildings, Madras.

K Venkatasubbiah Naidu, G. D. A, Malabari House, Vepery, Madras.

Pandit Vidya Sagar Pandya, Secretary, Indian Bank (Limited), Madras.

D.R. Balaji Rao, 36, Singarachari Street, Triplicane, Madras, Eng., Mar., Tel. & Kan

M. R. Balasubramania Ayyar, Public Accountant and Auditor, Certified also by Travancore Government, 82, Pattamangala Street, Mayavaram, Eng. & Tam.

J. Boxall, Secretary, Messrs. Dymes & Co. (Limited), Madras, Eng.

*J. B. S. Bunch, Secy., Messrs. Addison & Co., Eng.

L. Drysdale, Officer in charge, Basel Mission Industrials, Calicut. Eng.

T. Krishnama Achari, Vellore Commercial Bank Buildings, Vellore. Eng. & Tam.

M. S. Krishna Rao, Certified Public Accountant and Auditor, No. 20, Coelho Street, Mangalore. Eng., Tam. & Kan.

*G. Narasimham, 20, Thambu Chetty Street, Madras. Eng. & Tel.

*M. Narayan Singh, 24, Kelava Chetti Street, Chintadripet, Madras. Eng. & Tam.

K. Narayanan, Head Audit Clerk, Messrs. Fraser & Ross, 17, Armenian Street, Madras. Eng. & Tam.

*M. K. Rajagopala Achari, P. O. Box 1001, Kilpauk, Madras. Eng. Tel. & Tam.

T. S. Rangaswami Ayyar, Public Accountant and Auditor, Tiruvanikoil, Trichinopoly. Eng., Guz., Tam. Hin. & Mar.

*Ramaswamy Ayyar, G. D. A. 3-39, Godown Street, Madras.

*A V. Ramasubha Iyer, G. D. A. 68, Armenian St.

*N. S Ramaswami Ayyar, Public Accountant and Auditor, 47, Coral Merchant Street, Madras. Eng. & Tam.

J V. A. Rajendrum, 20, Murugappa Mudaly Street, Vepery. Eng. & Tam.

T. M. Sankaranarayana Pillai, Agent Empire of India Life Assurance Co, Tachanallur, Tinnevelly Bridge. Tamil.

*K.A. Sankara Ayyar, Accountant and Auditor (P. O. 30), 1315, New Street, Madura Eng., Tam. & Mal.

C. M. Sivaprakasam, 60, Krishnappa Naik Tank Street, Madras. Eng. & Tam.

* K.R. Subramanyam Pillai, A.L A.A., G.B., Thambu Chetti Street, George Town, Madras. Eng, Tamil., Tel. & Guz.

J. H. Thonger, Managing Director, Messrs. Spencer & Co. Ltd., Madras. Eng.

P. M. Varatharajulu Naidu, G. D. A., 34, Ramaswami St., Muthialpet, Madras.

G. Venkatachalam Chetti, Government Pensioner, Goldsmith Street, Bellary. Eng., Tel & Kan.

A G. Venkaswamy Rao, G. D. A. Clerk, Messrs. Ford Rhodes, etc., Charterd Accountant, Fort, Bombay.

P. Venkatadri Ayyar, Certified Auditor, Vydhinathapuram Village, Kalpathy, Palghat. Eng., Tam. & Mal.

* **Eligible to take and train apprentices.**

JOINT-STOCK COMPANIES.

Company.	Objects of the Company.	Authorised Capital.	Paid-up Capital.
Banking and Loan Insurance. *(a) Banking and Loan.* *(i) Banking.*			
Andhra Bank Ltd., Kistna.	Banking	10,00,000	64,700
Andhra Khaddar Bank Ltd., do.	Financing the production and distribution of Khadder.	10,000	4,300
Calicut Bank, Limited, Calicut,	Banking	5,00,000	1,75,720
Cannanore Bank, Limited, Cannanore, Malabar District.	Do.	2,00,000	1,09,348
Chalapuram Bank, Limited, Calicut, S. Malabar Dist.	Do.	40,000	36,710
Chirakal Ravivarma Elayaraja Bank, Limited, Tellicherry.	Do.	1,00,000	22,349
Edappal Bank, Ltd. Palghat	Do.	1,00,000	7,440
Enamavu Catholic Syrian Bank, Ltd., Palghat	Do.	20,000	3,525
Ganapathy Bank, Limited, Tinnevelly.	Do.	20,000	2,135
Ilanji Bank, Limited, Tenkasi	Do.	1,00,000	49,020
Indian Bank, Limited, Madras.	Do.	60,00,000	12,79,200
Kalpathi Patasala Bank Ltd., Palghat.	Do.	90,000	18,512
Kanara Bank, Limited, Mangalore.	Do.	3,00,000	3,00,000
Kanara Banking Corporation Ltd., Udipi, South Canara.	Do.	3,50,000	1,44,702
Kanara Enterprise, Ltd., Puttur, S. Kanara.	Do.	2,00,000	14,800
Kerala Bank, Limited. Palghat.	Do.	1,00,000	50,300
Kerala Industrial Bank, Ltd. Calicut.	Do.	1,00,000	6,950
Kottayam Bank Ltd., Tellicherry.	Do.	1,00,000	15,236
Lakshmi Bank Ltd., Mangalore.	Do.	1,00,000	19,275
Maharashta Nidhi, Ltd., Madras.	Do.	1,00,000	4,465
Madras City Union Bank, Ltd. Madras	Do.	1,00,000	1,905
Mankala Bank, Limited, Palghat.	Do.	3,00,000	47,330
Merchants Bank, Limited, Tanjore.	Do.	2,00,000	1,58,020
Nadar Bank, Ltd., Tuticorin, Tinnevelly.	Do.	20,00,000	1,92,557
Nambudri Bank, Limited, Palghat.	Do.	5,00,000	2,10,500
Nayar Bank, Limited, Tripriar, Palghat	Do.	2,00,000	65,295
Nedungadi Bank, Limited, Calicut.	Do.	50,00,000	7,45,275
Oriental Benefit and Deposit Society, Limited, Madras.	Do.	50,000	50,000
Palghat Bank, Ltd., Palghat	Do.	3,00,000	9,660
Pangal Naick Bank, Ltd, Udipi, S. Kanara.	Do.	2,00,000	1,50,000
Puthiyara Bank, Ltd., Calicut	Do.	50,000	14,250
Ramasrikara Bank Ltd., Calicut.	Do.	50,000	2,178
Saraswathi Bank, Ltd. Tinnevelly.	Do.	2,00,000	21,750
Senguntha Bank, Ltd., Tenkasi (Tinnevelly).	Do.	1,50,000	52,800
South Indian Bank, Limited, Tinnevelly.	Do.	3,00,000	3,00,000
Sri Rajagopal Bank, Ltd., Koilpatti, Tinnevelly.	Do.	4,00,000	54,806

Sri Sitarama Mercantile Bank, Limited, Kurnool.	Banking ...	4,00,000	25,683
Swarnaballi Bank, Ltd., Madura.	Do. ...	1,00,000	1,380
Taliparamba Bank, Ltd., Tellichery.	Do. ...	1,00,000	6,890
Tellicherry Bank, Limited.	Do. ..	2,00,000	65,486
Thoyakkavu Bank, Ltd., Palghat.	Do. .	30,000	...
Tinnevelly Bank, Ltd. Tinnevelly.	Do. ..	2,00,000	1,74,600
Tiruvennore Bank Ltd., Panniankara (S. Malabar).	Do. ..	1,00,000	44,225
Tiruvateeswarar Hindu Janopakara Nidhi, Limited, Madras.	Do. ..	20,000	20,000
Union Bank, Limited, Kumbakonam, Tanjor District	Do. ...	2,00,000	1,00,000
Uthara Kerala Bank, Ltd., Tellichery.	Do.	50,000	10,504
Valapad Bank, Limited, Valapad, Ponnani.	Do .	50,000	29,840
Variar Bank, Ltd., Palghat ..	Do.	1,00,000	12,548
V. G. Industrial and Banking Co., Ltd., Cannanore.	Do. .	50,000	7,890
Visvakarma Bank Limited, Tellicherry.	Do.	20,000	8,503
Wynad Bank, Ltd., Manantoddy	Do. ..	50,000	12,225
West Coast Banking and Trading, Corporation, Ltd., Calicut	Do. .	50,000	
(iv) *Nidhis and Chit Associations.*			
Adambakkam Janopakara Nidhi Ltd., Chingleput.	Banking and Loan ..	1,64,000	11,982
Adoni Hindu Fund, Limited, Adoni	Do.	99,990	27,362
Adoni Mutual Benefit Permanent Fund, Limited, Adoni.	Mutual Loan	3,99,960	1,28,232
Adoni Public Fund, Ltd., Adoni.	Money-lending (Mutual)..	1,99,980	45,498
Agraharam Samakulam Lakshmi Narayana Nidhi, Ltd., Samakulam, Coimbatore District.	Mutual Money lending	1,00,000	5,200
Amaimallor Dhanalakshmi Sasvatha Nithi, Ltd., Vellore	Nidhi ..	2,10,000	
Arnamalai Union Bank, Ltd., Coimbatore	Do.	1,00,000	48,100
Ananda Mutual Benefit Fund, Ltd., Madras.	Chit Business	20,000	
Annur Vartaga Sahaya Nidhi, Ltd., Annur, Coimbatore.	Do. ..	1,00,000	74,720
Arni Radakrishna Vilas, Chit Fund Co., Ltd., Vellore	Do.	20,000	670
Arni R. M. S. V. Chit Fund Office, Vellore.	Do. .	2,500	1,000
Arni Sarasvathi Vilasam Chit Fund Office, Vellore.	Do. ..	2,500	500
Athipalayam Narasingaperumal Devalaya Paripalana Nidhi, Limited. Athipalayam, Coimbatore Taluk	Mutual Money lending	1,00,000	41,450
Athipalayam Srimath Ramanuja Kripa Vilasa Nidhi, Limited, Athipalayam, Coimbatore Taluk.	Do.	1,00,000	66,750
Avanasi Brihath Karunambigai Nidhi, Limited, Avanasi, Coimbatore district.	Mutual Loan ..	1,00,000	56,700
Bapatla Mutual Benefit Company Limited, Bapatla, Guntur.	Do.	1,00,000	19,701
Bellary Brucepettah Benefit Society Ltd., Bellary.	Do.	99,984	24,378
Bellary Brucepettah Hindu Mutual Benefit Permanent Fund, Limited, Bellary.	Do. ..	2,99,880	1,15,379
Bellary Brucepettah Teru Bazaar Permanent Public Fund, Ltd., Bellary.	Do. ...	99,984	33,324
Bhagiodayam, Ltd., Coimbatore	Do. ..	1,00,000	15,030
Bhuvanagiri Hindu Saswatha Paropakara Nidhi, Limited, Bhuvanagiri, S. Arcot.	Money-lending (Mutual).	1,99,980	44,557

Bodipalayam Sri Sambath Ganapathy Janasahaya Nidhi, Ltd., Madukarai, Coimbatore District.	Banking and Loan ...	1,00,000	78,250
Chandrapuram Sri Srinivasa Karuna Nidhi, Ltd., Coimbatore.	Do. ...	1,00,000	62,500
Chennai Dhana Sekara Vara Nidhi, Limited, Madras.	Mutual Loan ...	7,84,946	864
Chennai Komaleswaranpettai Hindu Benefit Fund, Limited, Madras.	Money-lending (Mutual)	29,970	8,468
Chennai Sri Andal Dhana Sekhara Sasvatha Nidhi, Limited, Madras.	Do.	3,60,000	15,890
Chennimalai Sri Thandapani Bank Ltd., Erode.	Chit ..	1,00,000	47,450
Chennai Sri Ekambareswara Saswatha Nidhi, Limited, Madras	Money-lending (Mutual)	2,94,000	78,698
Chettipalayam Shunmuga Nidhi, Ltd., Chettipalayam, Coimbatore	Banking and Loan ..	1,00,000	52,950
Chettipalaiyam Sri Kalyana Venkatesa Perumal Jananukula Nidhi, Ltd., Chettipalayam, Coimbatore.	Mutual Money-lending	1,00,000	98,750
Chettipalayam Sri Maragatha Vinayaka Thravya Sahaya Nidhi, Ltd., Chettipalayam, Coimbatore.	Do. ...	1,00,000	93,850
Chidambaram Hindu Saswatha Jananukula Nidhi, Limited, Chidambaram.	Mutual Loan	9,99,900	3,63,573
Chingleput Dhana Lakshmi Sahaya Saswatha Nidhi, Limited.	Banking and Loan .	1,66,000	41,508
Chingleput Dhana Sekara Nidhi, Limited, Chingleput.	Mutual Loan ..	2,50,000	59,433
Chinnamanickempalayam Renuka Vilasa Nidhi, Ltd., Coimbatore.	Banking and Loan ...	1,00,000	35, 50
Chinnathadagam Sri Dhanalakshmi Vilasa Nidhi, Ltd., Coimbatore	Mutual Loan ..	1,00,000	51,400
Chintadripet Sasvatha Ala Nidhi, Ltd., Madras.	Banking and Loan ..	89,505	180
Chittore Gaja Lakshmi Chit Fund Co., Ltd., Chittore.	Chit ..	20,000	1,012
Chittoor Sasvatha Nidhi, Limited. Chittoor.	Mutual Loan ...	7,28,952	1,05,808
Chokampalayam Sri Ganesa Varthaha Sahaya Nidhi, Ltd, Coimbatore.	Banking and Loan ..	1,00,000	64,600
City Benefit Society Ltd., Madras.	Chit ..	20,000	
Coimbatore Amba Vilasa Nidhi, Ltd., Coimbatore.	Money-lending & Mutual loan ..	2,00,000	1,19,093
Coimbatore Anupparpalayam Bank, Ltd., Coimbatore.	Banking and loan ...	1,00,000	90,000
Coimbatore Arya Vysya Commercial Bank, Ltd., Coimbatore.	Do. ..	50,000	25,750
Coimbatore Aryan Bank Ltd, Coimbatore.	Do. .	1,00,000	50,000
Coimbatore Bazaar Bank, Ltd., Coimbatore.	Do. ...	1,00,000	82,000
Coimbatore Central Bank, Ltd., Coimbatore.	Do. ...	1,00,000	73,475
Coimbatore City Bank, Limited, Coimbatore.	Do. .	1,00,000	85,000
Coimbatore Dhravya Sahaya Nidhi, Limited, Coimbatore.	Mutual Loan	2,00,000	1,60,000
Coimbatore Iswara Sahaya Nidhi, Ltd, Coimbatore.	Banking and Loan ...	1,00,000	48,550
Coimbatore Gaja Lakshmi Bank, Ltd., Coimbatore.	Do. .	2,00,000	73,300
Coimbatore Gangavarga Sanga Banking and Trading Co., Ltd. Coimbatore.	Banking and Trading ...	1,00,000	98,250
Coimbatore Gowri Vilas Nidhi, Ltd., Coimbatore.	Nidhi ...	1,00,000	87,600
Coimbatore Hindu Kripakara Nidhi, Limited, Coimbatore.	Banking and Loan ...	5,49,924	3,14,620
Coimbatore Indian Bank, Ltd., Coimbatore.	Do. ..	1,00,000	65,000
Coimbatore Industrial Bank, Ltd, Coimbatore.	Do. ...	1,00,000	5,000

Coimbatore Janopakara Nidhi, Limited, Coimbatore.	Banking and Loan ...	2,50,000	1,32,500
Coimabatore Karpaka Nidhi, Ltd., Coimbatore.	Do. ...	1,00,000	81,900
Coimbatore Karuna Nidhi, Ltd., Coimbatore.	Do. ...	1,00,000	62,000
Coimbatore Labourers' Bank and Stores Ltd., Coimbatore.	Banking and Trading ..	1,00,000	83,975
Coimbatore Lakshmi Bank,Limited, Coimbatore.	Banking and Loan ...	1,00,000	50,000
Coimbatore Mahajana Bank, Ltd., Coimbatore.	Do.	2,00,000	87,975
Coimbatore Maruti Bank Ltd., Coimbatore	Nidhi .	1,00,000	11,85
Coimbatore Mercantile Bank, Ltd., Coimbatore.	Do.	2,50,000	72,900
Coimbatore Natarajar Bank Ltd., Coimbatore.	Do. ...	1,00,000	44,900
Coimbatore National Bank Ltd., Coimbatore.	Do.	1,00,000	32,000
Coimbatore Raja Rajeswari Nidhi, Limited, Coimbatore.	Do.	1,00,000	60,000
Coimbatore Sabapathi Bank, Ltd., Coimbatore.	Banking and Trading .	1,00,000	9,0000
Coimbatore Sarvajana Sowkiya-bhivirdhini Nidhi, Limited, Coimbatore.	Banking ..	1,50,000	1,14,150
Coimbatore Saswatha Nidhi, Limited, Coimbatore.	Mutual Loan .	3,94,000	1,55,255
Coimbatore Sowcars Bank, Ltd., Coimbatore.	Do. .	1,00,000	87,600
Coimbatore Sri Chowdambigai, Nidhi, Ltd , Coimbatore.	Banking and Trading ...	2,00,000	80,000
Coimbatore Sri Jayalakshmi Bank, Ltd., Coimbatore.	Banking and Loan	1,00,000	60,000
Coimbatore Sri Krishna Vilasa Nidhi, Limited, Coimbatore.	Mutual Money Lending.	2,00,000	1,09,500
Coimbatore Sri Ramar Bank, Ltd., Coimbatore.	Banking and Loan ..	1,50,000	1,25,000
Coimbatore Sri Ranganathar Karuna Vilasa Nidhi, Limited, Coimbatore.	Mutual Money Lending	1,50,000	1,50,000
Coimbatore Sri Vani Vilasa Nidhi, Limited.	Banking and Loan ...	1,50,000	1,00,000
Coimbatore Star Bank, Ltd., Coimbatore.	Do. ...	1,00,000	37,700
Coimbatore Subrahmania Nidhi Ltd , Coimbatore.	Banking and Trading ...	1,00,000	18,000
Coimbatore Town Bank, Limited, Coimbatore.	Banking ..	2,00,000	1,85,575
Coimbatore Union Bank, Limited...	Banking and Loan ..	3,00 000	1,15,927
Coimbatore Vasunthara Bank Ltd., Coimbatore.	Nidhi	1,00,000	..
Commercial Bank, Ltd., Thondamuthur (Coimbatore)	Banking and Loan ..	1,00,000	54,150
Commercial Benefit Fund, Ltd., Madras.	Chit ..	20,000	...
Conjeeveram Audisonpettah Dhana Rakshaka Nidhi, Limited, Conjeevaram.	Mutual Loan ...	20,80,000	2,13,477
Coonoor Subramania Vilasa Upakara Nidhi, Limited, Coonoor, The Nilgiris.	Mutual Money Lending.	1,00,000	1,00,000
Cuddalore Hindu Permanent Mutual Benefit Fund Limited, Pudupalayam, Cuddalore.	Mutual Loan	6,75,000	2,60,291
Dhanalcheruvu Sri Seetharaman Janaya Alayam Prize Chit Fund, Chittoor.	Chit ...	25,000	...
Dhana Lakshmi Mutual Benefit Co., Ltd., Chengleput.	Chit and Loan ..	20,000	150
Dharapuram Janopakara Nidhi, Limited, Dharapuram, Coimbatore	Mutual Loan Lending ...	2,00,000	1,32,382
Dharmavaram Mutual Benefit Permanent Fund, Ltd., Anantapur.	Bnking and Loan ...	99,990	52,052

Edamalaipatti Pudur Fund, Ltd., Trichinopoly.	Nidhi ..	49,950	4,554
Edayarpalayam Ayarkula Virthi Nidhi, Limited, Coimbatore	Banking and Loan ..	1,00,000	92,.50
Edayarpalayam Maha Vishnu Bank, Ltd., Coimbatore.	Do. ..	1,00,000	64,500
Egmore Benefit Society, Third Branch, Limited, Madras.	Mutual Loan ..	25,00,000	6,19,544
Ekanampet Dhananukula Saswatha Nidhi, Ltd., Chingleput.	Chit ...	1,87,500	2,662
Erode Bank, Limited, Erode.	Banking ...	2,00,000	1,22,591
Erode Ratna Deepa Nidhi, Ltd., Erode.	Banking and Loan ...	1,00,000	51,550
Ganapathi Sri Kumaresar Nidhi, Ltd., Ganapathi, Coimbatore.	Banking and Loan ..	2,00,000	1,25,000
Georgetown Benefit Society, Ltd., Madras.	Chit ...	20,000	300
Golden Benefit Society, Ltd., Madras	Chit ..	20,000	500
Gooty Mutual Benefit Permanent Fund, Limited, Gooty.	Banking ...	99,980	13,624
Gooty Sri Kanyaka Parameswari Fund, Limited, Gootypettah, Anantapur.	Mutual Money-lending ...	1,99,980	31,445
Govindanaickanpalayam Sri Janakirama Krupa Vilasa Nidhi, Ltd., Coimbatore.	Banking and Loan	1,00,000	32,025
Govindanaickanpalayam Tirumal Paripalana Nidhi, Limited, Govindanaickanpalayam, Coimbatore	Mutual Money lending ...	1,00,000	50,900
Harpanahalli Sri Venkataramaswami Permanent Bandar, Ltd., Bellary.	Mutual Loan ...	99,990	48,231
Hindu Monthly Savings Fund, 7th Branch, Limited, Madras.	Do.	1,68,000	85,614
Hindu Parasparopakara Nidhi, Ltd., Madras.	Chit ..	1,000	
Hindupur Mutual Benefit Permanent Fund, Ltd., Hindupur, Anantapur	Banking and Loan ..	99,995	21,405
Idigarai Devalaya Paripalana Nidhi, Ltd., Idigarai, Coimbatore.	Money-lending (Mutual).	1,00,000	89,525
Idigarai Majira Govindanaikanpalayam Sri Kothandarama Kripa Vilasa Nidhi, Limited, Govindanaickanplayam	Do	1,00,000	1,00,000
Indian Monthly Savings Fund Ltd., Madras.	Nidhi	1,68,000	17,425
Industrial Syndicate, Ltd., Chingleput.	Chief Business .	0,00 0	
Irukur Subramanier Kripa Vilasa Nidhi, Ltd., Coimbatore.	Banking and Loan ..	1,00,000	73,900
Katty Sri Jayalakshmi Vilasa Nidhi, Ltd., The Nilgiris.	Mutual Loan and Trading	1,00,000	17,250
Kalangal Sri Kalyana Venkata Ramanaswami Vilasa Nidhi, Ltd., Kalangai, Palladam, Coimbatore.	Mutual Money lending ..	1,00,000	69,075
Kalladakurichi Lakshmi Vilasa Permanent Fund, Ltd., Tinnevelly.	Mutual Loan ..	49,980	6,647
Kamma Perpetual Benefit Society, Ltd., Madras.	Chit ...	20,000	.
Kandha Govindan Chavadi Sri Balachandra Ganesa Nidhi, Limited, Coimbatore.	Banking and Loan ..	1,00,000	85,075
Kanjapalli Sri Ganesa Sahaya Nidhi, Ltd., Kanjapalli, Coimbatore	Do. ...	50,000	23,500
Karamadai Rangaraja Nidhi, Ltd., Coimbatore	Do. ...	1,00,000	54,395
Karamadai Sri Ranganatha Daya Nidhi, Ltd., Coimbatore.	Do. ...	1,00,000	18,400
Karichipalayam Ramanuja Vilasa Nidhi, Ltd., Coimbatore.	Banking and Trading ...	1,00,000	42,350

Kartary Veera Siva Lingayat Union Bank, Ltd., Coonoor, The Nilgiris	Banking and Loan ...	1,00,000	20,000
Karur Vysya Bank, Ltd., Karur, Trichinopoly.	Do. ...	2,00,000	1,28,375
Kollegal Srimad Devanga Vamsabhi Vardhani Nidhi, Ltd., Kollegal, Coimbatore.	Banking and Loan	50,000	30,380
Konavaikalpalayam Gopala Gokula Virthi Nidhi, Ltd., Coimbatore.	Do. .	1,00,000	49,175
Kulittalai Dravya Sahaya Nidhi, Limited, Kulittalai, Trichy.	Mutual Money-lending .	1,00,000	59,556
Kulittalai Union Bank, Limited, Kulittalai, Trichinopoly.	Banking and Loan	50,000	21,940
Kumbakonam Bank, Limited, Kumbakonam.	Banking	2,50,000	1,51,214
Kumbakonam Mutual Benefit Fund Limited, Kumbakonam.	Mutual Loan .	22,50,000	5,32,945
Kunnamuthur Jana Sahaya Nidhi Limited, Kunnamuthur, Coimbatore.	Do.	2,69,932	92,221
Kunniamuthur Sri Ramachandra Kripakara Nidhi, Ltd., Coimbatore.	Banking and Loan	1,00,000	45,809
Kunnathur Dhana Sekara Saswatha Nidhi, Ltd., Kunnathur, Saidapet.	Mutual Money-lending ...	2,99,040	15,832
Kunnathur Sri Krishna Bank Ltd., Coimbatore.	Banking and Loan	1,00,000	83,950
Kurichi Sri Valeswarar Bank Ltd., Coimbatore.	Do. ...	1,50,000	1,03,000
Lakshminaickenpalayam Sri Venugopala Deva Nayaki Alava Paripalana Nidhi, Limited, Lakshminaickenpalayam, Coimbatore	Banking and Trading	1,00,000	68,100
Madakasira Mutual Benefit Permanent Fund, Ltd., Madakasira, Anantapur.	Banking and Loan	99,990	34,821
Madanapalle Lakshmi Kanta Nidhi, Limited, Madanapalle	Banking	3,99,960	93,983
Madanapalli Sri Venkateswara Nidhi, Ltd., Madanapalli	Do. .	3,99,840	1,68,749
Madras Christian Benefit Fund, Ltd., Madras.	Mutual Loan .	2,58,000	87,312
Madras Mutual Benefit Permanent Fund, Ltd., Madras	Mutual Money-lending ...	99,890	22,874
Madras Musleem Hindu United Benefit Co., Ltd., Madras.	Chit ...	20,000	...
Madras Mutual Benefit Permanent Fund, Limited, Madras.	Money-lending (Mutual)	99,990	21,906
Madras Native Permanent Fund, Limited, Madras.	Granting Loan to Members.	2,10,000	12,884
Madras Purasawalkam Hindu Janopakara Saswatha Nidhi or Permanent General Benefit Fund, Limited, Madras.	Mutual Loan ...	9,00,000	2,82,819
Madukarai Jananukula Nidhi, Limited, Madukarai, Coimbatore.	Money-lending (Mutual)	1,00,000	80,925
Madura Hindu Permanent Fund, Limited, Madura.	Mutual Loan	27,75,000	7,38,234
Melamachampatti Sri Bakya Sahaya Pathuma Nidhi, Ltd., Coimbatore.	Banking and Loan ..	1,00,000	48,350
Melamachampattai Sri Sidhi Ganesha Dhravya Sahaya Nidhi Limited, Coimbatore.	Do.	1,00,000	47,750
Mandai Viswabrahmana Sarva Sahaya Nidhi, Ltd., Trichinopoly.	Do.	1,10,000	15,175
Mayavaram Permanent Fund, Ltd., Mayavaram.	Do. ...	7,99,800	98,947
Merchant le Investment Fund Ltd., Madras.	Chit ..	20,000	

Mettupalaiyam Lakshmi Vilasa Nidhi, Limited, Mettupalaiyam,	Mutual Loan ...	1 00,000	52,825
Mettupalayam Sri Ranga Raja Nidhi. Ltd., Coimbatore.	Do. ...	1 00,000	24,000
Mettupalayam Sri Sarada Nidhi, Limited, Mettupalaiyam.	Do. ..	2,00,000	1,70,500
Mettupalayam Town Bank, Ltd., Mettupalayam, Coimbatore.	Do. ...	1,00,000	88,000
Mudahpalaiyam Sivananda Nidhi, Ltd., Coimbatore.	Loan	1,00,000	27,750
Muthialpet Benefit Fund, Limited, Madras.	Mutual Loan ...	2,16,000	54,770
Mutual Investment Fund, Ltd., Madras.	Do. .	6,00,000	8,680
Mylapore Hindu Permanent Fund, Limited, Madras.	Banking and Loan ...	99,99,948	32,48,001
Narayani Bank, Limited, Mettupalayam, Coimbatore.	Do.	1,00,000	79,000
Negapatam Permanent Fund, Limited, Negapatam.	Mutual Loan ...	4,99,950	2,47,800
Nellore Permanent Fund, Limited, Nellore.	Do. ..	9,00,000	2,80,916
North Madras Mutual Benefit Co., Ltd., Madras.	Banking, Loan and Chit.	20,000	1,000
Nungambaukam Saswatha Dhana Rakshaka Nidhi, Ltd., Madras.	Mutual Loan ..	2,87,000	69,578
Okkaliga Mahajana Bank, Ltd, Coimbatore.	Banking ..	1,00,000	31,350
Ondipudur Vijaya Ganapathi Bank, Ltd., Coimbatore.	Banking and Trading ...	1,00,000	26,300
Ondiputtur Sri Rama Koshti Nidhi, Ltd., Coimbatore.	Banking and Loan .	75,000	36,800
Ootacamund Sri Kistna Vilasa Nidhi, Limited, Ootacamund	Banking .	1,00,000	57,800
Orakkalpalayam Shunmugananda Nidhi, Ltd, Coimbatore.	Nidhi	1,00,000	45,000
Pakala Sree Venkateswara Chit Fund, Chittoor.	Chit Business ..	25 000	
Pappanaickenpalayam Damodara Vilasa Nidhi, Ltd., Coimbatore.	Banking and Loan	1,00,000	95,000
Pappanaikanpalayam Dhanalakshmi Vilasa Nidhi Limited, Pappanaickenpalayam, Coimbatore Dist.	Mutual Money-lending	3,00,000	1,50,000
Pappanaikanpalayam Pudur Ramavilasa Nidhi, Limited, Pappanaikanpalayam, Coimbatore	Do. ...	2,00,000	1,01 425
Pappanaicknpalayam Pudur Sri Venkatesa Vilasa Nidhi, Limited, Pappanaickenpalayam Coimbatore	Do. ..	2,00,000	1,75,000
Parekh & Co., Ltd., Madras	Chit ...	10 000	...
Park Town Hindu Permanent, Fund Ltd., Madras.	Do. .	1,50,000	3,130
Parvathi Vilas Benefit Fund, Ltd., Madras.	Chit Business .	20,000	
Pattu Mahammaden Mutual Benefit Co., Ltd. Chengleput.	Do.	20,000	2,897
Peelamedu Kasivarthiraja Devalya Paripalana Nidhi, Ltd., Peelamedu,	Banking and Loan	2,00,000	1,39,900
Peelamedu Radhakrishna Bank,Ltd, Peelamedu, Coimbatore.	Do.	2,25,000	1,43,175
Penukonda Marudi Benefit Permanent Fund. Ltd. Anantapur.	Do. .	49,995	10,187
Pennukonda Mutual Benefit Permanent Fund, Limited, Pennukonda	Mutual Loan	1,49,985	58,576
Periyanaickanpalayam Sri Karivarada Perumal Devalaya Paripalana Nidhi Ltd, Periyanaickanpalayam. Coimbatore.	Banking, Loan and Trading.	1,00,000	29,600
Periyanaickanpalayam Sri Rathakrishna Vilasa Nidhi, Ltd., Coimbatore.	Banking and Loan	1,00,000	56,650

Plodanur Bank, Ltd., Coimbatore.	Banking and Loan ...	50,000	22,092
Polachi Ganesar N dh Ltd., Coimbatore.	Do. ..	1,00,000	6,500
Pollachi Town Bank, Limited, Pollachi, Coimbatore District.	Do. ...	2,00,000	93,200
Pollachi Union Bank, Ltd., Coimbatore.	Do.	2,00,000	1,00,000
Presidency Muslims Mutual Benefit Co., Ltd. Chingleput.	Chit Business ...	20,000	12,000
Public Permanent Fund, Ltd., Madras.	Do. ...	20,000	...
Pursewalkam Dhana Vardhana Saswatha Nidhi, Limited, Madras.	Mutual Loan ...	2,49,900	1,09,350
Pursewalkam Hindu Santhatha Sanga Nidhi, Limited, Madras	Loan ..	3,00,000	41,103
Pursewalkam Hindu Santhatha Sanga Nidhi, First Branch, Ltd.	Do. .	3,90,000	72,833
Purasawalkam Permanent Fund, Ltd., Madras.	Nidhi Business ...	1,50,000	15,922
Ramanadhapuram Rajakula Nidhi, Ltd., Coimbatore.	Banking and Loan ...	1,00,000	7,000
Rama & Co., Ltd. Vellore.	Chief Business	20,000	
* Renugambal Vilas, Chit Funds Company, Vellore.	Chief Business	20,000	..
Royapet Jayalakshmi Chit Funds Chittore.	Chit.	25,000	
Salem Dhanopakara Nidhi, Ltd., Salem.	Do.	80,000	65,575
Salem Mercantile Bank, Limited, Salem.	Do. ..	50,000	50,000
Salem Town Bank, Limited, Salem.	Do. ..	99,600	73,680
Samadhanapuram Dhana Lakshmi Vilasa Nidhi, Ltd., Coimbatore.	Banking ..	1,00,000	31,150
Santhavasal Sri Laxmi Vilasa Chit Fund Office, Ltd., Vellore.	Chit ...	5,000	300
Sarasvathi Vilasam Shanmugananda Nidhi Ltd., Vellore.	Do.	20,000	1,000
Satyamangalam Karpaka Nidhi, Ltd., Satyamangalam, Coimbatore	Money-lending (Mutual.)	2,00,000	1,07,074
Seeranaickenpalayam Madha Lakshmi Vilasa Janopakara Nidhi, Ltd., Coimbatore.	Mutual Loan ...	500,000	25,520
Seeranaikenpalayam Sri Rukmini Nidhi, Ltd., Coimbatore.	Banking and Loan ...	1,00,000	21,050
Seeranaikenpalayam Dhanalakshmi Bank, Ltd., Coimbatore.	Do.	1,00,000	43,100
Selaikarichal Bank, Limited, Coimbatore.	Do.	1,00,000	60,250
Shiyali Janopakara Nidhi, Limited, Shiyali, Tanjore District.	Mutual Loan ...	7,99,920	10,767
Sivaganga Sri Minakshi Swadesi Saswatha Nidhi, Ltd., Sivaganga	Do. .	2,38,500	63,092
Sokkampalayam Sri Krishna Dhaya Nidhi Ltd., Coimbatore.	Nidhi	1,00,000	48,000
Sorathupettankuppam Sri Rama Sahaya Nidhi, Ltd., South Arcot.	Mutual Loan	99,990	2,022
SreeMeenakshi Vilasam Benefit Co., Ltd., Madras.	Do. ..	20,000	...
Sri Lakshmi Ananda Vilas Chit Fund, Ltd., Madras.	Do. .	20,000	200
Sri Janaki Vilasa Nidhi, Limited, Avanasi Road, Coimbatore.	Banking and Loan .	2,00,000	1,80,900
Sriman Madhwa Sidhantha Onnahini Nidhi, Limited, Madras.	Do. ...	3,00,000	2,65,650
Sri Nataraja Vilasa Chit Fund Co., Ltd., Vellore.	Chit ..	20,000	400
Sri Paramananda Benefit Company, Limited, Madras.	Mutual Loan ...	20,000	5,135
Sri Rameswara Swami Permanent Fund, Limited, Bellary.	Do. ...	49,995	11,313
Sri Sankara Ramanuja Siddhanta Paripalana Nidhi, Ltd., Tanjore.	Nidhi ..	3,00,000	..

* Unlimited.

Sri Sudarsana Investment Ltd., Chingleput.	Chit ...	1,25,000	1,100
Srirangam Janopakara Nidhi, Ltd., Srirangam	Mutual Loan ...	8,75 900	1,58,081
Sri Sita Vilasa Nidhi, Ltd., Oonjapalyam, Palladam Taluk.	Do. ..	2,00,000	1,31,250
Sir Venkatachalapati Nidhi, Ltd., Coimbatore.	Do. ..	1,99,920	79,000
Srivilliputtur Permanent Fund Limited, Srivilliputtur.	Do.	21,00,000	2,10,477
Srivilliputtur Sri Venkatachalapathi Permanent Fund, Limited, Srivilliputtur, Ramnad.	Do. .	2,82,072	27,933
Srivilliputtur Vaniga Vysya Sanga Nidhi, Ltd., Ramnad.	Do. .	2,89,872	40,405
St. Joseph's Benefit Fund, Ltd., Madras.	Chit .	20,000	1,000
Sulur Thiruvankatanatha Perumal Laxmi Vilasa Nidhi, Ltd., Coimbatore.	Nidhi ...	1,00,000	35,400
Sundakkoimuttur Sri Kamatchi Vilasa Nidhi, Limited Coimbatore	Banking and Loan ..	1,00,000	89,050
Sundara Vilasam Co., Ltd., N. Arcot.	Nidhi and Chit ..	20,000	1,250
Suranaikenpalayam Sri Ranganatha Nidhi, Ltd.. Coimbatore.	Nidhi	1,00,000	10,000
Tanjore Permanent Fund, Limited, Tanjore.	Mutual Loan .	45,00,000	16,08,752
*Taiigonda Sri Pattabhiramaswamy Alayam Prize Chit Fund Chittore	Chist Business ..	25,000	...
Tedayansathu Meenakshi Sundaram Cy, Vellore.	Chit .	2,500	800
Tirunageswaram Janopakara Sasvatha Nidhi, Limited, Tirunageswaram, Saidapet Taluk.	Do.	8,78,000	78,276
Tiruputtur Lakshmi Vilasa Nidhi, Limted, Tirupattur, N. Arcot Dist-	Do.	2 50,000	1,29,438
Tirupur Lakshmi Vilasa Nidhi. Limited, Tirupur.	Do.	1,00,000	96,195
Tirupur Sri Minakshi Sundara Vilasa Nidhi, Limited, Tiruppur, Coimbatore.	Do.	2,00,000	94,150
Tirupur Town Bank Ltd., Coimbatore.	Banking and Loan	2,00,000	30,250
Tiruvallur Janopakara Saswatha Nidhi, Ltd., Tiruvallur, Chingleput.	Mutual Money-lending	1,99,920	31,598
Tiruvarul Bank, Ltd, Coimbatore.	Mutual Loan	1,00,000	50,000
Trichinopoly City Bank, Limited, Trichinopoly.	Banking and Loan	49,995	5,551
Trichinopoly Hindu Savings Bank Limited, Trichinopoly.	Do.	2,47,980	70,016
Trichinopoly Kottai Hindu Janaanukula Ela Nidhi, Limited, Trichinopoly.	Do.	1,82,510	441
Trichinopoly Palakarai Fund, Limited, Trichinopoly.	Do. ...	2,19,240	70,378
Trichinopoly Sarva Jana Fund, Limited, Trichinopoly	Do.	1,87,000	8,258
Trichinopoly-Tennore Hindu Permanent Fund, Ltd., Trichinopoly.	Do.	2,99,970	1,73,376
Trichinopoly Varakaneri Subramania Janopakara Nidhi, Limited, Varakaneri, Trichinopoly.	Do. ...	1,50,000	90,608
Trichinopoly Varthaga Sangam, Limited, Trichinopoly.	Do. ...	1,00,000	1,00,000
Trichinopoly Union Bank, Limited Trichinopoly.	Mutual Loan ...	2,00,000	48,178
Trichinoply Varaghaveli Archista Sancriyar Thiravijaya Sangaya Nidhi.	Nidhi	50,000	...
Udamalpet Nidhi, Ltd, Udumalpet	Do. ...	2,00,000	1,14,850
Uppiliyapuram Vamana Vilas Nidhi, Ltd., Uppiliyapuram	Banking and Loan ..	2,00,000	1,85,000

Unlimited Company having share Capital.

Uppiliyapuram Vivasaikal Bank, Ltd , Coimbatore	Banking and Loan .	1,00,000	48,600
Vaduguapalayam Sri Achuta Vilasa Nidhi Ltd., Coimbatore.	Do.	1,00,000	48.550
Vadugapalayam Sri Sarangapani Vilasa Nidhi Lid., Coimbatore.	Do. ..	2,00,000	1,17,000
Vadakalur Manniswar Nidhi, Ltd., Coimbatore.	Do. .	1,00,000	37,850
Vasanta Fund, Limited, Madras ...	Do. ...	1,00,000	2,899
Vattamalaipalaiyam Ram Mohun Bank, Ltd., Coimbatore.	Do. ...	1,00,000	41,550
Veerakeralam Kunjigar Lakshmi Vilasa Nidhi, Ltd , Coimbatore.	Mutual Money-lending.	1,00,000	48,850
Veeravanniputtur Sri Jaya Lakshmi-kripa Vilasa Nidhi, Ltd., Coimbatore.	Banking and Loan ..	1,00,000	26,000
Velandipalayam Sri Nantha Gopala Krishna Vilasa Bank, Ltd., Coimbatore.	Do. ...	1,00,000	59,550
Velandipalayam Yadavakula Bala Krishna Vilasa Nidhi, Ltd., Coimbatore	Chit Business.	1,00,000	19,500
*Vellapadi Sri Ambal Vilasa Chit Fund, N Arcot	Do.	25,000	2,000
Vellore Commercial Bank, Limited, Vellore, N. Arcot District	Banking and Loan .	20,00,000	3 05 300
Vellore Dhanalakshmi Bank,Ltd. North Arcot	Chit .	20 000	300
Vellore Madhavara Nidhi Branch, Limited, Vellore.	Banking and Loan .	10,00,000	1,53,200
Vellore Mercantile Bank, Limited, Vellore, N. Arcot.	Nidhi and Chit .	7,00,000	2 23,032
Vellore Mercantile Fund, Limited. Vellore, N. Arcot	Mutual Loan .	6,50,000	88,125
Vellore Saswatha Nidhi Ltd. Vellore	Nidhi ..	3,49,800	9,890
Vellore Sri Lakshminarayana Chit Fund Co., Vellore.	Chit ...	20,000	200
Venkatapuram Kannan Karunakara Nidhi, Ltd., Venkatapuram, Coimbatore.	Banking and Loan .	1,00, 00	64,750
Venkatapuram Sri Parthasarathi Bank, Ltd , Coimbatore	Do. ...	1,00,000	51,850
Venkatapuram Sri Krishna Vani Vilasa Nidhi, Ltd , Coimbatore	Do. ...	1,50,000	87,625
Venkatapuram Sri Venkatachalapathi Dhana Sahaya Nidhi, Ltd., Coimbatore.	Loan .	1,00,000	33,450
Venkatarama Vilasa Nidhi, Ltd., Coimbatore.	Banking and Loan	50,000	40,300
Venugopalaswami Mutual Benefit Co . Ltd., Madras	Chit .	50,000	200
Villupuram People's Mutual Benefit Society, Limited, Villupuram.	Mutual Loan ...	3,09,867	39,392
Viravandiputhur Sri Lakshmi Karuna Vilasa Nidhi, Limited, Vikravandiputhur, Coimbatore.	Money-lending (Mutual).	1,00,000	78 000
Viravandi Sri Ranganathanukula Dhravya Sekhara Nidhi, Limited, Viravandi, Coimbatore.	Do. ...	1,00,000	82,050
Vriddhachalam Janopakara Nidhi, Limited, Vriddhachalam.	Mutual Loan ...	1,49,940	32,887
Walajabad Banking Company, Limited, Walajabad, Chingleput	Mutual Money-lending ..	3,00,000	2,74,050
Walajabad Dhana Sekara Saswatha Nidhi, Limited, Walajabad.	Mutual Loan ...	12,80,000	7,52,294
Walajabad Saswatha Nidhi, Limited, Walajabad.	Do. ...	12,19,512	5,77,652
Worayur Alliance Bank, Limited, Worayur, Trichinopoly.	Banking and Loan ...	1,49,985	34,808
Worayur Commercial Bank, Limited, Worayur.	Do. ...	3,49,970	1,35.003

* Unlimited Company having share Capitals.

(*b*) ***Insurance.***			
United India Life Assurance Company, Limited, Madras.	**Life Assurance** ...	**2,00,000**	**73,450**
II.—TRANSIT AND TRANSPORT.			
(*a*) ***Navigation.***			
South Indian Steam Navigation Co., Ltd., Madras.	**Conveyance of Passengers.**	**12 00,000**	
(*b*) ***Railways and Tramways.***			
Madras Provincial Railway, Company, Limited, Trichinopoly.	**Construction of Railways.**	**12,00,000**	**60,200**
Tirupathi-Chiratanur Tramway Co., Ltd., Madras	**Tramway.**	**1,25,000**	**2,682**
(*c*) ***Motor traction dealing and manufacturing***			
Canara Public Conveyance Company Limited, Mangalore.	**Bus Service**	**1,00,000**	**73,060**
Chari and Chari, Ltd., Madras.	**Bus Service** ..	**2,00, 00**	**5,000**
Dharapuram Indian Motor Industrials Limited, Coimbatore.	**Do** ..	**80,000**	**24,750**
Erode Transit Company, Limited, Erode, Coimbatore.	**Do.**	**20,000**	**1,170**
Garage, Ltd. Madras ...	**Dealing in motor cars.**	**5,00,000**	**1,45,750**
Inland Transport Service Ltd., Madras.	**Carriers by Land, River and Canal.**	**7,50,000**	
Madras Autocar Transit Co., Ltd, Madras.	**To run Cars**	**2,50,000**	**1,19,500**
Malabar Transporters Ltd, Calicut.	**Carriers with the help of steam and petrol power.**	**5,00,000**	**20,525**
Nilambur Motor Service, Company, Ltd., Nilambur, S. Malabar.	**Public carriers**	**50,000**	**27,450**
Ram Pal & Co., Ltd., Tinnevelly	**Trading in Motor vehicles**	**2,00,000**	**60,000**
West Coast Trading and Motor Service Co., Ltd., Calicut.	**Import and Export of Motor Vehicles** ...	**50,000**	**10,455**
(*d*) ***Shipping, Landing and Warehousing***			
Mofussil Warehouse and Trading Company, Limited, Madras.	**Warehousemen, wharfingers.**	**3,00,000**	**2,79,500**
III.—TRADING AND MANUFACTURING			
(*a*) ***Mutual Trading Associations.***			
Bapatla Co-operative Association, Limited, Bapatla, Guntur	**Co-operative Stores**	**50,000**	**10,048**
Madras and Southern Mahratta Railway Co-operative Society, Limited Madras.	**Purchasing necessaries of life for retail for the Railway employees**	**2,00,000**	**168,591**
South Indian Railway Co-operative Stores Society, Limited, Trichinopoly Junction.	**Co-operative Stores**	**1,00,000**	**87,299**
Sri G. Subrahmanya Swadesa Pandakasalai, Limited, Tuticorin.	**Trade in Swadesi articles.**	**20,000**	**9,728**
Tanjore National Co-operative Emporium, Limited, Tanjore Fort.	**Co-operative Stores**	**20,000**	**4,565**
Tirupattur Hindu Co-operative Stores, Limited, Tirupattur, North Arcot.	**Do.** ..	**38,385**	**4,585**
(*b*) ***Printing, Publishing and Stationery.***			
Addison & Company, Limited	**Printers, Stationers, etc.**	**10,00,000**	**10,00,000**
Andra Granthalaya Press Ltd., Bezwada.	**Do.** ..	**3,00,000**	**21,062**
Associated Authors and Publishers Ltd., Madras.	**Printing.**	**20,000**	.
Associated Printers, Ltd. ...	**Printing and Publishing.**	**6,00,000**	**5,78,000**
Bardswell Printing House, Ltd., Madura.	**Do.** .	**10,000**	**3,000**
Coimbatore Star Press, Ltd., Coimbatore.	**Do.** ..	**20,000**	**7,775**

Devandra Printing and Publishing Co., Ltd., Madras.	Printing and Publishing	50,000	5,010
Everyman's Publishers, Ltd., Madras.	Do. ..	50,000	25,100
Gantami Pracheerna Sangam, Ltd., Godavari.	Printing and Publishing	30,000	.
Higginbothams Limited, Madras ..	Printers, Publishers, Booksellers, Stationers, etc.	5,00,000	5,00,000
Indian Engineering Printing Publishing Co., Ltd., Madras.	Printing and Publishing.	1,00,000	3,022
Indian Publishing House, Ltd., Madras.	Printers, Publishers and Booksellers.	5,00,000	22,731
Kerala Patrika Co., Ltd., Calicut	Printing and Publishing.	20,000	5,215
Kerala Printing and Publishing Co., Ltd., Tellicherry.	Do.	25,000	14,310
Law Book Depot, Ltd., Madras.	Do. .	2,00,000	17,290
Madras Mail, Ltd., Madras.	Publishing Newspapers	8,00,000	6,45,000
Madras Publicity Co., Ltd., Madras	Printing and Publishing	5,00,000	1,15,825
Manorama Printing Works, Ld., Calicut	Printing and Publishing.	5,00,000	59,173
Mathru Bhumi Printing and Publishing Co., Ltd., Calicut.	Do. .	1,00,000	12,34
Modern Equipment Co., Ltd., Madras.	Booksellers, Publishers and Stationers.	25,000	1,770
Nadar Press, Ltd., Ramnad.	Printers and Publishers.	10,000	10,000
Narasimhan & Co., Ltd., Madras.	Do.	1,00,000	6,500
Narayan & Co., Ltd., Bellary.	Printers and Publishers.	1,00,000	8,500
New Herald Co., Ltd., Madras ...	Newspaper and Magazine Publishing.	1,00,000	65
Remington Typewriter Co. (Madras), Ltd., Madras.	Manufacturing and Dealing in Type-writers.	2,00,000	2,00,000
Samudaya Deepika Co., Ltd., Tellicherry.	Printing and Publishing.	20,000	2,870
Saraswathi Printing Works, Ltd., S Canara.	Do. .	50,000	17,075
Siful Islam, Ltd., Madras.	Publishing Books and News papers.	50,000	18,725
South India Saiva Sidhanta Works, Publishing Society, Ltd., Tinnevelly	Printing and Book-selling.	50,000	16,897
South Indian Catholic Union, Limited, Madras	Do. ..	20,000	2,940
Srimad Andhra Sodara Samitee Ltd. Kistna.	Printing & Publishing.	2,50,000	4,000
Sri Vaishnava Grandha Mudrahpaka Sabah, Limited, Madras.	Printing Company	20,000	4,375
Sri Vani Vilasa Syndicate, Ltd., Srirangam, Trichinopoly.	Printers, Publishers, etc.	3,00,000	30,154
Sukhodayam Co., Ltd., N. Arcot.	Printing and Publishing.	20,000	500
Swadesamitran, Ltd., Madras.	Do ...	5,00,000	1,53,932
Swarajya Printing and Publishing Co., Ltd., Madras.	Do.	3,00,000	1,57,483
Tamil Publishing Co., Ltd., Tinnevelly.	Do. ..	1,00,000	250
Universal Publishing Syndicate, Ltd., Madras.	Do. .	1,50,000	44,900
Wednesday Review Press, Ltd., Trichinopoly.	Do. ...	15,000	2,300
(c) Chemicals and Allied Traders.			
Andhra Ayurvedic Pharmacy, Ltd., Madras	Manufacture of Ayurvedic Medicines	3,00,000	1,45,011
J. W. Wilson & Co., Ltd., Madras.	Chemists and Druggists	2,00,000	2,00,000
Little's Oriental Balm and Pharmaceuticals, Ltd., Madras	Manufacturers and sellers of patent Medicines	10,00,000	5,98,600
Madras Ayurvedic Pharmacy, Ltd., Madras.	Chemists and Druggists.	2,00,000	1,50,000
Madras Chemical Industries, Ltd., Madras	Manufacture of chemicals ...	1,00,000	16,585
Malayachala Ayurvedic Pharmacy Ltd., Tinnevelly.	Manufacturing Ayurvedic Drugs ..	50,000	2,065
Minsara Rasam Co., Ltd., Salem ..	Manufacture & Sale of Minsararasam (a patent Medicine) ..	90,000	8,000
Smith & Company, Limited, W. E. Madras	Chemists and Druggists.	10,00,000	10,00,000

(d) *Iron, Steel and Ship Building.*			
Andhra Karmagaram, Ltd., Guntur	Iron workshop ..	5,00,000	17,650
Jatiya Vidyalaya Industrials, Ltd., Ongole, Guntur.	Maintenance of workshop in carpentry and cutlery.	50,000	8,775
South Indian Safe, Lock Manufacturing Co., Ltd., Madras.	Manufacture of Safe and locks.	100,000	..
(e) *Engineering.*			
Crompton Engineering Works (Madras), Ltd.	Electricians and Engineers.	3,00,000	2,00,000
Deccan Mill Stores Ltd., Bezwada, Krishna.	To supply parts for Steam, Electric & Oil Engines	3,00,000	16,540
Massey and Company, Limited, Madras.	Engineers, Iron Founders, Contractors, &c.	18,00,000	6,15,000
Parry's Engineering Co., Madras	Ry. Engineers	15,00,000	5,00,000
Roche and Sundaram, Ltd., Tuticorin.	Electric Engineering ..	5,000	400
(f) *Tanneries and Leather Trade.*			
Madras Leather Co., Ltd., Madras.	Leather Manufacturers	2,00,000	92,950
Madras Tanners Syndicate, Ltd., Madras	Leather Trade	7,00,000	25,090
Madras Tanning and Trading Company, Limited, Madras	Tanners	5,00,000	4,00,000
Udumalpet Leather Tannery, Ltd., Coimbatore.	Manufacture of Leather goods.	50,000	9,300
West Coast Industrials Works, Ltd., Calicut.	Do.	2,00,000	8,615
(h) *Public Service Companies—Gas, Water, Electric Light, Powder and Telephone.*			
Bellary Electric Supply Co., Ltd. Bellary.	Supplying Electric energy for light & power	1,00,000	14,027
Indian Electric Co., Ltd., Bellary.	Dealing in Electrical goods.	5,000	2,000
Kanadukathan Electric Supply Corporation, Ltd., Ramnad	Supply of Electric Current.	2,00,000	1,7[illegible],000
Madras Telephone Co., Ltd., ..	Madras Telephone	50,00,000	16,04,0[illegible]
Nilgiri Power Syndicate Limited, Coimbatore.	Electricians	1,00,000	1,60,000
Rajahmundry Electric Supply, Corporation, Ltd., Rajahmundry.	Production & supply of Electric current	4,00,000	
Sree Meenakshi Electric Supply, Corporation, Ltd., Ramnad.	Supply of Electric current.	2,00,000	[illegible],000
Trichinopoly Electric Power Co., Ltd., Trichinopoly	Production of Electricity for lightening.	20,00,000	
Trichinopoly Srirangam Electric Supply Corporation, Ltd., Trichinopoly.	Supply of Electric powers.	5,00,000	
(i) *Clay, Stone, Cement, Lime and other building and constructing Materials.*			
Krishna Cement Co., Ltd., Madras.	Cement Manufacture. ..	25,00,000	84,618
Kalapaka Soap Works, Ltd., Tinnevelly	Manufacture of Soap. .	20,000	
Madras Synthetic Products, Ltd., Madras.	Manufacture of Soap.	1,00,000	
Ottapalam Tile, Works, Ltd., Palghat	Manufacture of tiles & bricks.	2,00,000	33,510
Panagal Tile Works Ltd., Chittoor.	Manufacture of Bricks & Tiles.	1,50,000	
Reddi Industrials, Ltd., Kistna	Manufacture of cement.	5,00,000	10,100
Shoranur Co., Ltd., Shoranur, Palghat.	Manufacture of Tiles and bricks.	2,00,000	1,25,980
Sri Lakshmi Venkatesha Industrial Works Ltd., South Kanara.	Pottery & Tile manufacture.	76,000	3,570
Star Tile Works, Ltd., Calicut.	Manufacture of Tiles.	2,00,000	1,6,64 20
Timber & Produce Co., Ltd., Calicut	Trade in timber, tiles & bricks.	5,00,000	10,098

(*f*) *Agencies.*			
Saraswathi & Co., Ltd., Madras ...	Managing Agents ..	20,000	6,100
Srinivasan & Co., Ltd., Madras ...	Agency ...	20,000	...
(*q*) *Aluminium Ware.*			
Indian Aluminium Company, Limited, Madras.	To manufacture and sell all sorts of aluminium ware.	10,00,000	6,79,900
(*r*) *Match.*			
Malabar Match Manufacturing Coy., Ltd., Palghat	Match Manufacture. ...	10,00,000	4,79,998
South Indian Match Factory, Limited Madras.	Establishing a Match Factory.	3,00,000	1,51,835
(*s*) *Others.*			
A. E. Subbier & Co., Ltd., Madras.	Cloth & Yarn Merchants	1,00,000	31,500
Alathiyar Nambudiri Co., Ltd., Calicut.	Trading in paddy & rice.	50,000	5215
Ambur Trading Co., Ltd., North Arcot.	Trade in Cloths ..	1,00,000	4,090
Anapura Coffee Works, Limited, Coimbatore.	Coffee curers ...	50,000	50,000
Andhra Lakshmi Industrial Company, Limited, Kavataram, Kistna.	Dealers in paddy, skins, iron and manufacturers of candles, soaps, etc.	2,00,000	1,83,900
Andhra Slate works, Ltd., Kurnool.	Slate Manufacture	1,00,000	20,6000
Andhra Industries Promoting Co., Ltd., Bellary.	General Merchant	30,000	8,000
Aspinwall and Company, Ltd., Br., Cochin, S. Malabar Dist.	Merchants and Traders.	40,00,000	25,91,190
B. Venkateswarlu & Co., Ltd., Godavari District.	General Trading ..	1,00,000	9,207
Badagara Industrial and Trading Co., Ltd., Tellicherry.	Genl. Merchants ..	2,00,000	1,736
Bahadur Industrials Ltd., Mushpatam	Mfg. Paints & Dyes ...	5,00,000	2,850
Balram Brothers, Ltd., Palghat	General Merchants .	40,000	7,775
Bharata Industrials and Trading Co., Ltd., Cannanore.	Trading in cloths .	50,000	8,902
Bharath Trading Co., Ltd. Calicut.	General Merchants	1,00,000	19,740
Best and Company, Limited, Madras.	Merchants and Commission Agents	15,00,000	15,00,000
Binny and Co., Ltd., Madras	General Merchants	[illegible]0,00,000	33,18,500
C. V. K. Bros., Ltd., Madras.	Do. .	25,000	
C. R. Bright & Co. Ltd. Madras.	Do. .	20,000	
Chakarlapalli Ragunatha Trading Co., Ltd., Anantapur.	Do. .	50,000	34,950
Charka Spinning and Weaving Co., Ltd., South Kanara	Manufacturing yarn and cloth.	20,000	3,762
Coimbatore Indian Silver and Gold Thread Manufacturing Co., Ltd., Coimbatore	Manufacture of Silver and Gold threads	1,00,000	19,593
Coimbatore Trading Co., Ltd., Coimbatore	General merchants	50,000	3,850
Coimbatore Varthaka Virthi Dhanarjaka Sangam, Limited, Coimbatore	General Trade ...	3,00,000	1,84,200
Coringa Company, Limited, Cocanada.	Manufacturing castor oil and indigo	2,00,000	1,17,500
Devanga Trading Co., Ltd., Coimbatore.	Trading in gold thread	5,00,000	68,500
Dharapuram Sultania Company, Limited, Dharapuram.	General Merchants ...	45,000	28,125
Dymes and Company, Limited, Madras.	Do. ...	18,00,000	7,80,000
Easwar & Co., Ltd., Coimbatore.	Do.	50,000	13,875
General Construction Co., Ltd., Madras.	Building Contractors ...	1,00,000	52,000
General Warehouse, Ltd., Coimbatore.	General Merchants ...	50,000	31,250
Guru Basava & Co., Ltd., Madras ...	Do. ...	5,000	3,500
Gurunath and Appa Rao, Limited, Vizagapatam.	Manufacture and Trade in Salt.	48,000	34,800

Holt & Co., Ltd., Madras. ...	General Merchants ...	5,00,000	5,500
Helby & Co., Ltd., Calicut ...	Manufacturing Jewellers.	1,00,000	4,048
India Company, Ltd., Madras. ...	General Trading	50,000	31,250
Indian Gold thread Mills, Ltd., Madura.	Manufacture of Gold thread and lace.	3,00,000	1,18,780
Indian Emporium, Limited, Kumbakonam	Development and improvement of arts	50,000	24,375
Indian Industrial Company, Limited, Madras.	Encouraging Indian Manufactures and Industries.	1,00,000	12,300
Indian Trades, Ltd., Madras.	General Merchants	1,00,000	18,800
Indian Trading Co., Ltd., Vizagapatam.	General Trading ..	1,00,000	175
International Commerce Corporation, Madras	Exports and Imports	5,00,000	14,185
Kongu Hand Spinning and Weaving Co., Ltd., Coimbatore.	Spinning and Weaving cloths	1,00,000	1,500
Kumbakonam Industrial Co., Ltd., Tanjore.	Development of Arts ...	2,50,000	19,215
Lakshmi Ratans. Ltd., Madras ...	General Merchants ..	50,000	36,500
Lakshmi Trading and Industrial Corporation, Ltd., Madras.	Do. ..	10,00,000	10,872
Lakshmi Vilasam & Co., Ld., Palghat	Do.	1,00,000	1,170
M.R.M. Ramaswami Chetty & Co., Ltd., Madras.	Silk and Piecegoods Merchants.	3,00,000	61,000
Madras Catholic Supply Society, Limited, Madras.	Purchasing and selling religious books.	10,000	5,400
Madura Firewood Trading Co., Ltd. Madura.	Trading in Firewood ..	50,000	19,575
Madura Shunmuga Dye Works, Ltd. Madura	Bleaching and Dyeing of Yarn and Cloth.	3,00,000	69.00
Madura Swadeshi Company, Ltd., Madura.	Trading in Swadeshi goods ...	1,00,000	27,585
Madura Trading Co. Ltd., Madura.	Genl Merchants ...	20,000	4,800
Malabar Coimbatore Co., Ltd. Palghat	Trade in grain .	5,00,000	31,52
Malabar Economic Union, Limited, British Cochin.	Export and Import Trade, and improvement of Industries.	1,00,000	1,00,000
McDowell and Company, Limited, Madras.	General merchants, wine, spirit, and cigar merchants.	8,00,000	6,53,600
Mellappalayam Muslim Industrial Association Ltd., Palamcottah.	Weaving ...	5,50,000	13,362
Milligan and Co., Ltd, Tuticorin.	Trade in Cotton ..	1,00,000	1,00,000
Misquith and Company, Limited, Madras.	Dealers in musical instruments.	2,30,000	2,30,000
Munsie & Co., Ltd.. Madras.	Genl. Merchants ..	5,01,500	1,57,060
Nadar Trading Co, Ltd. Negapatam	General Trading	50,000	5,030
Oakes and Company, Limited, Madras.	General Merchants and auctioneers.	18,00,000	18,00,000
Oriental Salt Company, Limited, Madras.	Trade in Salt .	1,50,000	1,50,000
Parvatha & Co., Ltd., Madras ...	General Merchants ..	20,000	1,100
Pavarathy Trading Company, Ltd., Ponnani, Malabar.	Trading in Cocoanut Oil, copra and fibre	50,000	7,171
P. Orr & Sons, Ltd., Madras .	Jewellers ...	12,00,000	6,67,500
Pennsylvania Oil Co. of India, Ltd., Madras.	Oil Merchants ..	5,00,000	...
Premier Indian Scientific, Company, Limited, Madura.	Manufacture and sale of Scientific Instruments.	20,000	20,000
Presidency Manure Works, Limited, Madras.	Selling manure ..	14,000	14,000
Raj Ltd., Madras.	General Merchants .	20,000	400
Ranganadhaswami Dharavya Sahaya Vyapara Company, Limited, Nanguneri Taluk.	Do. ..	28,000	28,000
Salem & Co., Ltd., Salem.	General Trading	25,000	12,500
Scientific Advance Co., Ltd., Madras.	Trading in Scientific Instruments.	50,000	7,000
S. Gopalan & Co., Ltd., Madras.	Do. ..	50,000	20,000
Shunmugam Snuff Company, Ltd., Madras.	Manufacture and Sale of Snuff.	10,000	5,000

Shomtir Salt Company Ltd.. Madras	Salt Manufacture ..	6.00,000	4,92,255
Shoranur Industries and Trading Co., Ltd., Madras.	Tile Works and General merchants	10,0 ,000	30,345
Simson Brothers, Ltd., Cocanada ..	General Merchants and Agents.	4,00, 00	2,50,000
Spencer and Company, Limited, Madras.	General merchants, storekeepers and dealers.	70,00,000	65,00,000
Sri Bharata Spinning and Weaving Industrials, Ltd., Kumbakonam,	Promotion of handloom Industry. ...	50,000	3 249
Sri Narayana Industrial Works Ltd., Palghat	Cotton & Silk Merchants	1,00,000	3 261
Star & Sons, Ltd., Rajahmundry,	General Trade	20 000	3,425
Sural Trading and Industrial, Ltd. South Kanara.	Trade in rice and paddy..	1,00,00	3 843
Swadeshi Warehouse, Ltd., Trichy	Trade in Swadeshi goods.	10,000	5,925
T. A. Taylor & Co., Ltd., Madras.	General Merchants .	30,0 ,0	25,00,000
Tunirı Sri Venkateswarar Co. Ltd. Vellore.	Trading ..	20, 00	10,400
Tinnevelly General Agency Ltd.. Tinnevelly.	,Genl. Merchants .	35,000	6,950
Tinnevell Swadesh Industrials Ltd Tinnevelly.	Trading in Swadeshi goods. .	50 000	3,375
Tiruppur Woollen Carpets and Industrial Works Ltd., Coimbatore	Carpet Merchants.	1,00,00	8,750
Tiruvadi Stores, Limited, Tanjore	Promotion of Agriculture and Indian industries	20,000	7,410
Tiruvannamalai National Mercantile and Industrial Company, Limited Tiruvannamalai.	Encouraging Indian manufacture and industries	10,000	3,883
T. Stanes and Company, Limited, Coimbatore.	General Merchants and commission agents.	4,50,0	4,50,000
Universal Co , Ltd., S. Kanara	General Merch nts .	5 00,000	23,090
Valapad Commercial Union, Ltd., Palghat.	Trading in rice, paddy, etc.	1,00,000	1,5 5
Vallam Varthaka Co , Ltd , Tanjore.	General Trading	20,000	5,120
V B M Co , Ltd , Coimbatore	Do. ..	20 0	20,0 0
Vellore Thozi Sangam Ltd.,Vellore	Do .	20,000	4,655
Viswakarma Vyapara Co., Ltd , Kumbakonam.	General Merchants	1,25,00	3,525
W A. Beardsell & Co.,Ltd.. Madras	Genl. Trade ...	15 00,000	15,00,000
Wiele and Klein Ltd. Madras.	Importers and exporter	2, 0 00	...
Walker & Co , Madras.	General Merchants .	20,00,000	2,05,0 0
West Coast Manure Works, Ltd , Palghat.	Trade in manure ..	50,000	14,533

MILLS AND PRESSES.

Cotton Mills

Bezwada Spinning and Weaving Mills, Limited Kistna	Weaving of piece-goods and spinning of yarn.	20,00,000	1,40 265
Buckingham and Carnatic Co Limited. Madras.	Cotton Mills	2,50,00,000	1,10,47,900
Coimbatore Mall Mills Co., Ltd , Coimbatore.	Spinning, Weaving and Dyeing cotton.	7,43,750	6,80,000
Coimbatore Spinning and Weaving Company, Limited Coimbatore.	Spinning and Weaving.	12,00,00	12,00,000
Coral Mills, Limited, Tuticorin.	Do	15,00,000	15,00,000
Godavari Spinning and Weaving Mills, Ltd., Godavari.	Spinning and Weaving.	3,50,000	
Guntur Cotton, Jute and Paper Mills Company, Limited, Guntur	Spinning Weaving and Dyeing cotton.	6,00,000	2,36,7 8
Hanuman Textile Factory and Piece Goods Depot., Limited Calicut.	Spinning and Weaving	50,000	1,915
Kaliswarar Mills Company, Limited, Coimbatore.	Cotton Spinning and Weaving.	9 00, 00	6,50,000
Kantimati Mills, Ltd., Madras .	Cotton Ginning,Spinning and Weaving	5 ,00 000	3, 0
Kistna Jute and Cotton Mills Company, Limited, Kistna.	Spinning and Weaving	5,00,000	4,5 ,843

Lakshmi Mills Company, Limited, Narahapuram, Coimbatore District.	Spinning, weaving and Cotton, etc.	1,00,000	59,200
Madura Mills Company, Limited, Madura.	Do. ...	40,00,000	40,00,000
Madura Sourashtra Sri Ram Mills Company, Limited, Madura.	Do. ...	6,00,000	5,21,600
Malabar Spinning and Weaving Company, Limited, Calicut.	Do. ..	6,00,000	6,00,000
Palamcottah Mills, Ltd., Palamcottah.	Weaving Cotton .	2,50,000	..
Pandyan Mill's Co., Ltd., Madura	Mill for Cotton Spinning and Weaving	50,00,000	1,6?,930
Radhakrishna Mills, Limited, Coimbatore.	Cotton Weaving and Spinning	20,00,000	1,62,?90
Rock Cotton Spinning and Weaving Mills Co., Limited, Trichinopoly	Cotton Spinning and Weaving.	15,00,000	200
Salem Industrials, Ltd. Salem.	Do.	20,00,000	1,?8,168
South Indian Industrials, Limited, Madras.	Do.	30,00,000	15,00,000
Sri Minakshi Mills, Limited, Madura.	Cotton ginning, Spinning and Weaving.	50,00,000	2,75,000
Sri Ranga Vilasa Ginning, Spinning and Weaving Mills, Ltd., Coimbatore	Cotton Spinning	20,00,000	5,625
Sri Shunmuga Sundar Weaving Work, Limited, Tinnevelly.	Cotton Spinning and Weaving	25,000	235
Sri Kaleeswarar Weaving Co., Ltd., Madras.	Spinning and Weaving of cotton.	7,00,000	...
Surya Textile Mills and Industrial Co. Ltd., of Cocanada Godavari	Weaving Cotton	50,00,000	5,625
Tinnevelly Mills Company, Limited. Ambasamudram.	Cotton Spinning	12,00,000	12,00,000
Vadasithur Muthukumaraswamy Kaithari Nesavu Co., Limited. Coimbatore.	Spinning and Weaving ...	10,000	2,390
Cotton, Ginning, Pressing, Baling, etc.			
Adoni Press Company, Limited Madras.	Pressing cotton jute, etc.	2,00,000	1,50,000
Callianjee Ginning and Pressing Company, Limited, Madras.	Pressing cotton ...	5,00,000	3,09,240
Guntur Mercantile Cotton Press Company, Limited, Guntur.	Pressing cotton jute, etc.	1,20,000	1,08,500
Kanchi Kancherla Sri Kanyaka Parameswari (No. 2.) Gin Factory, Ltd., Guntur.	Ginning cotton. ...	59,000	59,000
Kandasami Palayam Shunmuga Vilasa Cotton Trading Company, Limited, Erode.	Ginning cotton. ..	50,000	15,050
Madura Industrials, Ltd., Madura.	Cotton spinning, weaving & ginning	4,50,000	1,05,000
Minakshivilasam Co., Ltd., Coimbatore.	Ginning Cotton	50,000	26,500
Rahmania Coy., Ltd., Ramnad.	Ginning cotton. ...	75,000	15,890
Raichur Press Company, Limited Madras.	Pressing cotton jute, etc	60,000	60,000
Ripon Press and Sugar Mills Company, Limited, Bellary.	Pressing cotton and crushing sugarcane	1,25,000	60,000
Sabapathy Press Company, Limited, Bellary.	To purchase cotton and other produce and trade in them.	2,50,000	2,50,000
Sri Krishna Sahaya Industrial Co., Ltd., Palamcottah.	Ginning cotton	50,000	...
Sri Krishna Cotton Press Company, Limited, Guntur.	Pressing cotton ..	75,000	75,000
Sri Narasimha Cotton Press Company, Limited, Narasaraopet, Guntur District.	Do. ..	1,00,000	1,00,000
Sri Rama Ginning Factory, Ltd., Attipalayam, Coimbatore District.	Ginning cotton, etc. ..	20,000	8,750

Sri Tripura Sundari Cotton Press Co., Limited, Bezwada, Kistna.	Ginning cotton, etc. ...	85,000	76,250
Sri Venkateswara cotton Pressing & Ginning Co., Ltd., Kurnool.	Do. ...	1,50,000	80,000
Tadpatri Hand Spinning & Weaving Co., Ltd., Anantapur.	Ginning, spinning & weaving	50,000	26,895
Tinnevelly Cotton Press Company, Limited, Madras.	Pressing cotton jute, etc.	2,00,000	1,45,000
Virudupatti Gins, Limited, Virudupatti, Sattur Taluk, Tinnevelly.	Ginning Cotton, etc.	3,00,000	2,00,000
Jute Press.			
Bimlipatam and Kalingapatam Jute Baling Company, Limited, Bimlipatam.	Pressing jute ...	1,04,580	1,04,580
Cocanada Jute Press, Limited, Cocanada, Godavari District.	Pressing cotton and jute.	1,50,000	79,400
Vizianagaram Press and Mills Co., Limited, Vizagapatam.	Baling of jute and other fibres.	3,00,000	2,23,500
Paper Mills.			
Carnatic Paper Mills, Ltd., Madras.	Paper Manufacture ...	30,00,000	14,17,276
Rice Mills.			
Canara Rice & Saw Mills, Ltd., South Kanara.	Milling rice.	50,000	18,855
Champaka Rice Mills Co., Limited, Mannargudi, Tanjore District.	Milling paddy and other grains.	2,16,000	1,97,000
Guntur Merchants Gin, and Rice Factory, Ltd., Guntur.	Milling rice ...	51,000	51,000
Dandayudhapani Co., Ltd., Coimbatore.	Milling rice. .	3,00,000	11,500
Mangalagiri Sri Umamaheswara Gin and Rice Factory, Ltd., Guntur	Milling rice. ...	25,000	25,000
Ottapalam Industria's, Ltd., Palghat.	Rice Mill ..	50,000	5,880
Peelamedu Thirumangal Vilasa Mills, Limited, Peelamedu, Coimbatore District.	Milling rice ..	25,000	15,850
Pernambut Rice & Oil Mills Co. Ltd., Madras.	Do. ..	50,000	10,290
Sri Malleswara Ginning and Rice Factory, Limited Guntur.	Do. .	26,500	26,500
Sri Ramanuja Ginning and Rice Factory, Limited, Bezwada.	Refining of rice. .	41,600	4.,600
Swadeshi Manufacturing Rice and Oil Mills and Trading Company, Limited, Kasiouggu, Ganjam	Milling rice ...	15,625	14,150
Tenali Sri Venkateswara Rice Factory, Ltd., Guntur.	Milling rice. ..	29 700	29,700
United Rice Mills Company, Limited, Cocanada, Godavari District.	Do. ..	1,00,000	43,250
Flour Mills.			
Pioneer Biscuit and Flour Mills Ltd., Godavari.	Milling flour. ...	10,00,000	7,000
Saw and Timber Mills.			
Kohinoor Saw Mills Co., Ltd., Tellicherry.	Saw Mills ...	5,00,000	94,300
New Malabar Timber Yards and Saw Mills Limited, Madras.	Sawing timber, etc. ...	10 00,000	1,50,000
Standard Furniture Co., Ltd. Calicut.	Timber Mills ..	2,00,000	1,81,673

Oil Mills.			
Pollachi Vellala Union Mills Ltd., Pollachi, Coimbatore District.	Extracting Oil from Groundnuts.	1,00,000	51,638
PLANTING COMPANIES. *Tea.*			
Bayly and Brock Ltd., Kotagiri, the Nilgiris.	Cultivation of Tea.	2,00,000	1,40,000
Eddivanna Rubber and Tea Company, Limited, Calicut.	Do.	7,50,000	4,27,800
Bhavani Tea Co. Ltd., Palghat	Do.	3 [illegible]	1,79,000
Nonsuch Tea Estates Ltd., Madras	Tea planting.	17,50,000	...
Peermade Tea Company, Limited, British Cochin (Palghat)	Do.	10 00,000	9,00,000
Periakaramalai Tea and Produce Company, Limited, Calicut	Do.	4,95,000	4,87,500
Periashola Tea Co., Ltd., Palamcottah.	Do.	4,00,000	...
United Nilgiri Tea Estates Co Ltd., Coimbatore.	Do.	5,00,000	3,78,300
Vellamalai Tea Co., Ltd., Calicut.	Cultivation of Tea.	9,90,000	13,970
Coffee and Cinchona.			
Bellnti Estates, Ltd., Ootacamund	Coffee and Cinchona	1,00,000	51 000
Cowie Betti Estates, Ltd., Madras	Cultivating Coffee	3,00,000	1,40,300
Oosimalai Plantations Company, Limited Coimbatore	Planting Cinchona, and Cardamoms.	3,00,000	1,72,275
Shevraon's Coffee Produce Co., Ltd., Madras.	Cultivation of Coffee.	5,00,000	9,454
United Coffee Supply Company, Limited, Coimbatore.	Coffee Curers and Suppliers.	3,00,000	3,00,000
(c) RUBBER.			
Kinalur Rubber Company, Ltd., Calicut.	Cultivation of rubber.	[illegible],00,000	5,00,000
Kuttiyadi Rubber Company, Ltd., Calicut.	Do.	4,50,000	3 75,000
Pudukkad Rubber Company, Limited, Calicut.	Do	3,60,000	3,60,000
Thiruvambadi Rubber Co., Ltd., Calicut.	Do	3,00,000	1,84,100
Thodupuzha Rubber Company, Limited, Madras.	Planting India-rubber	5,00,000	3,86,500
OTHERS.			
Roaring Creek Timber Estate Company, Limited, Tuticorin.	Growing timber, coffee and tea. ..	1,00,000	83,000
Tina Shola Estates Limited, Ootacamund.	Cultivation of coffee, tea and other products.	75,000	66,000
Wilson's Estates Company, Limited, Madras	Trade in coffee, tea or cinchona planting. .	95,000	75,000
MINING AND QUARRYING.			
GOLD.			
Mysore Minerals, Ltd., Madras.	Searching for Ores.	80,000	30,000
Sankara Mining Syndicate, Nellore.	Mining gold.	2,00,000	1,42 800
MICA.			
Madras Mica Co., Ltd., Madras.	Mica Mining. ..	9,00,000	7,12,500
Telhabodu Co., Ltd.	Do. ..	8,00,000	1,52,500
OTHERS.			
Travancore Mining and Trading Co., Ltd., Tuticorin.	Mining. .	2,00,000	26,292

ESTATE-LAND AND BUILDINGS.			
Deccan Real Property and House-building Co., Ltd., Madras.	Agriculture of lands and buildings.	30,00,000	
Madras Building Syndicate, Ltd., Madras.	Acquiring lands, building houses etc	3,00,000	975
Madras Cloth Market, Ltd., Madras	Erection of shops and markets.	5,00,000	5,00,000
Ratan Estates, Ltd., Madras.	Acquiring land and building houses.	1,00,000	5,550
BREWERIES AND DISTILLERIES			
United Breweries, Limited, Madras	Breweries, and Distilleries.	10,00,000	10,00,000
Vizagapatam Commercial Corporation, Vizagapatam.	Do	96,000	96,000
SUGAR MANUFACTURE.			
Andhra Sugar Works Ltd., Kistna	Sugar Manufacture ..	5,00,000	1,620
Deccan Sugar and Abkari Company Limited, Madras.	Manufacture and sall of sugar and spirits.	18,64,000	18,64,000
Kistna Sugar Works, Ltd. Masulipatam.	Sugar Manufacture.	5,00,000	2,85,14[illegible]
HOTELS, THEATRES AND ENTERTAINMENTS.			
Bland's Hotel, Limited, Madras.	Hotel-keepers, etc. ..	4,75,000	25,000
Calicut Cosmopolitan Club Limited, Calicut.	Club for the promotion of social intercourse amongst its members.	20,000	12,200
Indian Cinema Film Co., Ltd., Madras.	Production of Cinema Films	2,00,000	500
Ootacamund Race Co., Ltd., Ootacamund.	Business of the Race Course ..	1,25,000	1,25,000
Ratna Industrials and Entertainment Co., Ltd., Madura	Cinema Entertainment .	1,00,000	350
Sri Minatchi Cinema Co, Ltd Madura.	Do.	4 ,000	25,468
OTHERS.			
Atmakur Lift Irrigation Company, Limited, Guntur.	Construction of irrigation canals for watering fields.	12,135	12,135
Circars Agricultural Development Corporation, Ltd, Kistna.	Development of Agricultural resources.	2,00,000	52,427
Educational Association, Mudikondan, Nannilam Taluk, Tanjore	Promotion of education by establishing schools.	20,000	14,527
Manamadurai Vidya Abhivardhini Sangam, Manamadurai, Ramnad	Establishment and management of schools.	5,500	3,500
Narasapur Agricultural, Co., Ltd., Kistna.	Do.	50,000	48,190
Situation Bureau, Ltd., Madras.	Relief to the unemployed	20,000	3,000
South Indian People's Association, Ltd., Madras.	Promotion of the material & moral progress of the non Brahman Community of Madras	2,00,000	94,300
Sri Gomathi Villas Vivasaya Co., Ltd. Tinnevelly.	Promotion of Agriculture.	50,000	435
Sri Hari Middle School, Mudinipalli Ltd., Kistna.	Spreading of Education	30,000	13,997

Companies limited by Guarantee.

Classification and Name of Company.	Objects of Company.	Number of members.
Banking, Loan & Insurance		
(a) Banking & Loan.		
Nidhis & Chit Associations.		
Lakshmi Vilasa Chit Prize Office, Ltd., North Arcot.	Chit Fund Business. ...	3
(b) Insurances.		
Provident Insurance.		
Continental Provident Insurance, Society, Ltd., Madura.	Provident Insurance. .	20
Hotels, Theatres and Entertainments.		
Adyar Club, Madras. ..	Club for Entertainments and pastimes.	Unlimited.
Cochin Club, British Cochin. ...	Club House ...	Do.
Coonoor Club, Coonoor ...	Do.	Do.
Kotagiri Club, Kotagiri, Nilgiri Dt.	Do .	Do.
Madras City Police Recreation Club, Madras.	Recreation. ...	Do.
Madras Race Club, Guindy.	Racing. ...	Do.
Madras Students' Hostels, Madras	Maintenance of hostels. ...	12
Malabar Club, Calicut ...	Club House.	Unlimited.
Mayavaram Student's Hostel Association, Mayavaram.	Maintenance of hostels. ..	16
Ootacamund Club, Ootacamund.	Club House. ...	Unlimited.
Ootacamund Gymkhana Club, Ootacamund.	Encouragement of sports and games. .	800
Salem Club, Hastempetti, Salem.	Club House.	Unlimited.
South Indian Athletic Association, Limited, Madras.	Encouragement of sports and games ..	Do.
Waltair Club, Waltair, Vizagapatam District.	Club house.	Do.
Yercaud Club, Yercaud, Salem .	Do. ...	Do.
X—Others.		
Anamalai Planters' Association, Coimbatore.	Protecting the interests of Planters.	100
Anglo-Indian Association of Southern India, Madras.	Advancement of the members of the Association.	2,000
Banathorai High School Committee, Kumbakonam, Tanjore Dt.	Education. ...	20
Catholic Indian Association of S. India, Madras.	Promotion of the general welfare of Catholic Indians.	Unlimited.
Chamber of Commerce, Vizianagram.	Promotion of the interests of traders.	20
Chintadripet Secondary School Association, Limited, Madras.	Education	100
Cocanada Chamber of Commerce, Cocanada.	Protecting the interests of trade ...	9
Committee of Education, Papanasam, Tanjore District.	Maintenance of a School. ...	Unlimited.
Corporation of the Lakshmanaswami Town Hall of Vellore	Maintenance of a Town Hall ..	8
Hindu High School Committee, Triplicane, Madras.	Management of a School .	9
Hindu Middle School Committee, Guntur, Guntur District.	Do.	25
Hindu Union Committee School Association, Choolai, Madras.	Do. ...	15

Janardhana Kanyaka Parameswari Secondary School Association, Ltd., Kistna.	Improvement of a School Association.	8
Lady Ampthill Nurses' Institute and the South Indian Nursing Association, Madras.	Provision of Nursing homes ...	Unlimited.
Madras Christian College, Madras.	Christian and general education.	20
Madras Medical Association, Madras	Promotion of the interests of the Medical profession.	Unlimited.
Madras Piece-goods Merchant Association, Madras	Promotion interests of the Madras Piece-goods Merchants.	150
Madras Presidency Discharged Prisoners' Aid Society (A), Madras.	To help the discharged prisoners ...	Unlimited.
Madras Trades Association, Madras	Promotion of the interests of the Trading community.	100
Madura College Board, Madura ...	Management of College. ..	66
Manuthual Islam Mappila Association, Ponnani, (Palghat).	Promotion of the interests of the Islam community.	Unlimited.
Mutmalpet High School, Madras.	Education ...	9
The Nilgiris Planters' Association, Coimbatore.	Protecting the interests of Planters ..	100
The Nilgiris Trade's Association, Ootacamund.	Promotion of the interests of the trading community in the Nilgiris.	20
The Nilgiris Wynad Planters' Association, Coimbatore.	Protecting the interests of the Planters	100
Pelapore Sri Rama Kainkarya Sabha, Madras.	Protecting the interests of a Temple...	100
Rajah Setupathi Secondary School Committee, Paramakudi, (formerly called Paramakudi Secondary School Committee.)	Education. ..	7
Roman Catholic Educational Association of the Diocese of Mangalore, Mangalore.	Promotion of literature and science.	7
Sattur Hindu Nadars, Edward School Committee, Sattur.	Management of a School ...	16
S. A. V. School Committee, Ltd., Tuticorin.	Education ...	14
Shevaroys Planters' Association, Salem.	Protecting the interests of Planters..	100
Sivakasi Hindu Nadar's Girl School Committee, Sivakasi.	Management of a School. ...	100
Sivakasi Hindu Nadars' Victoria High School Committee, Sivakasi	Education ..	15
Sourashtra Sabha, Madura ..	Education. .	2,000
Southern Indian Chamber of Commerce, Madras.	Protection of trade and commerce ..	200
South Indian Motor Union, Madras.	Encouragement of touring	Unlimited.
South Indian United Church, Trust Association, Madras.	Furthering the work of the South Indian United Church .	50
Sri Krishna High School Committee, Jaggayapet, Kistna.	Maintenance of a School ..	7
Sri Manthiramurthi Secondary School Committee Tinnevelly.	Management of a School ..	7
Sri Narayana Guruvarasramam Hindu Desa Sabha, Calicut.	Education and Social Reform ..	Unlimited.
Srivaikuntam Mahajana Agricultural Improvement Company, Limited, Srivaikuntam, Tinnevelly	Improvement of Agriculture. ...	1,000
Srivaikuntam Sri Venkatachalapati Sahaya Vyavasaya Company, Limited, Srivaikuntam.	Repair to irrigation channels. ..	700
Sri Vidya Parisath, Chebrole, Guntur District.	Education ..	100
Sri Vidya Sangam, Dhulipudi Guntur.	Establishment of Schools ..	100
S. T. V. N. Hindu Middle School Committee, Kistna.	Education ..	7
Tholappan Pannai Mahajana Vyavasaya Abhivridhi Sangam, Ltd., Srivaikuntam, Tinnevelly.	Improvement of Agriculture ..	150

Tinnevelly Diocesan Trust Association, Palamcottah, Tinnevelly Dt	Furthering the work of the Church of England	50
Tirumangalam Pandya Kshatriya Nadar's Vaidya Sala Sangam Committee, Ltd. Tirumangalam.	Management of Schools ..	20
Town High School, Kumbakonam.	Maintenance of the Town High School.	15
United Planters' Association of Southern India, Madras	Protecting the planting industries.	Unlimited.
Veerasami Chettiar School Board, Omalur, Salem.	Management of a School ..	8
Vellala Sangam, Madras ...	Promotion of the interests of the Vellala community.	Unlimited.
Victoria Memorial Secondary School Committee, Bodinayakkanur, Madura.	Management of a School ...	100
Vidyabi Vardhani Sangam, Pedanandipadu, Guntur District.	Establishment of a School. ...	100
Virudupatti Kshatriya Vidya Sala Managing Board, Ltd., Virudupatti, Ramnad Dist.	Management of a School .	17

LIST OF ASSOCIATIONS NOT FOR PROFIT AT WORK.

Classification and name of company.	Objects.	Capital.	
		Authorized	Paid up.
COMPANIES LIMITED BY SHARES.			
XI OTHERS.		Rs.	Rs.
Educational Association, Mudicondan, Tanjore .	Promotion of education by establishing Schools	20,000	14 27
Mannargudi Vidya Abhivartani Sangam, Ramnad .	Establishment and Management of Schools	5,500	3,0[illegible]

FACTORIES

Statement showing people (average) working in each district under different factories — 1923.
***Vide* Administration Report, 1923.**

Districts.	Number of factories.	Men.	Women	Boys	Girls.	Total.
Northern Circle.						
Ganjam	9	498	126			624
Vizagapatam .	19	3,[illegible]50	844	138	14	4,04[illegible]
Godavari	[illegible]5	2,741	5[illegible]3	124	24	3,[illegible]82
Kistna	139	3,897	2,165	145	57	6,264
Guntur .	71	2,3[illegible]4	2,161	61	40	4,566
Total	303	12,490	5,8[illegible]9	[illegible]	[illegible]	18,982
Central Circle.						
South Arcot ...	12	1,880	208	3	8	2,099
North Arcot .	23	2,384	203	83		2,[illegible]70
Chittoor	3	[illegible]08	84	88	18	418
Cuddapah ..	32	413	434	10	8	865
Anantapur	41	968	505	21	7	1,501
Bellary	64	1,079	1,283	26	25	2,413
Kurnool .	34	99[illegible]	741	8	4	1,[illegible]41
Tanjore .	81	5,577	886	86	90	6,639
Salem .	5	49	15		...	[illegible]4
Total	298	[illegible],649	4,3[illegible]9	3[illegible]5	1[illegible]0	18,443
Southern Circle.						
South Canara	44	2,572	1,791	144	276	4,783
Malabar	66	7,[illegible]90	2,424	2[illegible]0	220	10,124
The Nilgiris	*10	[illegible]77	48	17	4	9[illegible]6
Coimbatore	88	6,595	2,817	415	25[illegible]	10,08[illegible]
Trichinopoly .	19	1,224	198	29	11	1,462
Madura	9	3,4[illegible]7	1,728	749	727	6,6[illegible]1
Ramnad ...	20	1,[illegible]9	992	1[illegible]	9	2,733
Tinnevelly ..	41	4,688	1,990	401	512	7,[illegible]91
Total ..	297	28,3[illegible]2	11,988	2,058	2,012	44,390
Head-Quarter Circle.						
Madras	102	23,068	655	1,584	6	25,253
Nellore ..	†15	417	162	9	2	59[illegible]
Chingleput	8	7,354	98	41	7	7,500
Total .	125	30,779	915	1,634	15	33,343
Grand Total	1,023	85,250	23,101	4,485	2,322	115,158

* Of these two tea factories are under the Divisional Magistrate, Coonoor, but under the jurisdiction of the Chief Inspector of Factories.

† Of these, one factory is in charge of the Inspector, Northern Circle.

Total number of Factories.

Industries.		Total, 1923	Total, 1922
I. Government and Local Fund Factories.			
Arms and Ammunition (Cordite)	...	1	1
Arsenal		1	1
Canal foundry and workshops	...	2	2
Iron works and foundry	..	3	3
Municipal works including water-works	.	2	2
Printing presses		5	*
Store factories	...	1	1
Clothing agencies	...	1	2
Dockyards and harbour works	...	2	1
Forage presses		4	3
Miscellaneous		5	6
II. All other Factories.			
Textiles.—			
Cotton (spinning, weaving and other) factories	...	20	18
Hosiery	...	2	2
Jute mills	..	4	4
Silk	..	1	1
Miscellaneous		1	1
Minerals and Metals.—			
Aluminium	...	1	1
Metal works	...	3	3
Iron, brass and steel foundries	. .	10	9
Kerosene tinning and packing works	..	8	8
Engineering and transport.—			
Electrical engineering workshops		3	3
Engineering workshops	.	6	6
Motor-works and coach-building works	...	18	14
Railway workshops	...	17	19
Tramway works	..	1	1
Miscellaneous	...	...	...
Food, drink and tobacco.—			
Breweries	.	2	2
Coffee works	...	15	15
Distelleries	...	4	4
Ice, minerals and aerated water factories		8	7
Rice mills		8[illegible]7	278
Sugar factories	.	7	7
Tea factories		29	*
Tobacco factories	...	3	2
Miscellaneous	...	25	9
Chemicals, dyes, etc.—			
Bone mills	...	6	4
Oil mills	...	18	10
Miscellaneous	...	1	1
Paper and printing.—			
Printing presses	...	38	36
Miscellaneous	..	1	1
Processes relating to wood, stone and glass.—			
Furniture workshops	...	2	3
Cement works	...	1	1
Saw Mills	..	4	4
Tile factories	..	53	41
Miscellaneous	. .	2	2
Processes connected with skins and hides.—			
Leather works		4	3
Tanneries	...	5	5
Gins and presses.—			
Cotton ginning, cleaning and pressing works	...	277	187
Jute presses	.	3	3
Miscellaneous	...	1	1
Miscellaneous.—			
Gas works	..	1	1
Jewellery workshops	...	1	1
Rope works	...	5	5
Gold thread mills	...	1	...
Grand Total	...	986	745

LIST OF FACTORIES.

(SUBJECT TO THE INDIAN FACTORIES ACT)

ANANTAPUR DISTRICT.

Cotton Ginning, Cleaning and Pressing Mills.

Sri Lakshmi Ginning Factory, Konakondla.
Volkart's United Co., Ltd., Pressing Factory, Guntakal.

Distilleries.

Mola Rangamma's Distillery, Tadpatri.

Ground-nut Shelling.

Kistam Subbiah Ginning and Ground-nut Shelling Factory, Tadpatri.
Mallappa and Bhavana Rangappa M. Decorticating Factory, Dharmavaram.
Mahomadia Ginning and Ground-nut Shelling Factory, Tadpatri.
Pakkam Errappa & Bros., Ginning and Ground-nut Shelling Factory, Uravakonda.
Rangayya Chetty, V. C. and Pallam Munayya Chetty Ginning and Ground-nut Shelling Factory, Tadpatri
Sabapathi Cotton Press and Ground-nut Decorticating Factory, Tadpatri.

Oil Mills.

Guntakal Oil Press, Timmencherla.

Railway Workshops.

Loco Running Shed, Gooty.
Loco. Running Shed, Guntakal.

Rice Mill.

Dhanalakshmi Rice and Ground-nut Shelling Factory, Hindupur.
Sree Ramachandra Rice and Oil Mills, Hindupur.
Tata Thimmayya Rice and Ground-nut Decorticating Factory, Hindupur.
Venkatesayya, R., Rice and Ground-nut Shelling Factory, Hindupur.

Textiles.

Aswarada Reddi and Narayana Reddi, C., Ginning and Decorticating Factory, Vaganur.
Basappa and Matta Subbiah, O, Decorticating Factory, Kadiri.
Bombay Co., Cotton Press, Timmancherla.
Buckingham and Carnatic Co., Ltd., The Cotton Press, Tadpatri.
Chayapuram Ginning Factory, Chayapuram, Konakondla P. O.
Comb at & Co., Cotton Press, Timmencherla.
Gangavaram Ginning Factory, Gangavaram.
Hampiah and Co., M.Ginning Factory, Guntakal.
Hampiah Ginning and Ground-nut Shelling Factory, Uravakonda.
Jayalakshmi Factory, Madikasera.
Jayaram Reddy N. Ginning & Decorticating Factory, Pethapalli.
Khan Bahadur Ginning Factory, Kollakolla.
Lakshmi Ginning and Shelling Factory, Tadpatri.
Madras United Press Co., The Guntakal.
Mota Subbayya Decorticating Factory, Dharmavaram.
Nama Ramayya Decorticating Factory, Dharmavaram.
Narasimha Rao, B. Gin. Factory, Pethapalli.
Odhanji Anandji Cotton Ginning and Pressing Factory, Guntakal
Peddavadugur Ginning Factory, Peddavadugur.
Sri Lakshmi Ginning Factory, Chimalavagupalli.
Sri Lakshminarayana Ginning Factory, Belugupp a.
Sri Lakshminarayana Ginning Factory, Tadpatri
Sri Venkateswara Ginning Factory, Belnguppa.
Venkata Kondayya Naidu, M., Ginning and Decorticating Factory, Vanganur.
Venkatesayya R., Decorticating Factory, Kadiri.
Venkatesayya G., do. do.
Volkart's Ginning Factory, Guntakal.
Jayalakshmi Gin Factory Konakondla.

Other Factories.

The Chakralapalli Ranganathat Trading Co.'s Decorticating Factory, Chakaralapalli.

ARCOT, NORTH DISTRICT.

Grass-Farm.

Military Grass-Farm, Katpadi.

Manure and Chemical Works.

Presidency Manure Works, Ranipet.

Oil Mills.

Kangundi Industrial Works, Kuppam.

Railway Workshops.

Electric Telegraph Workshops, Arkonam.
Engineering Workshops, Arkonam.
M. & S. M. Railway Running Shed, Arkonam.
M. & S. M. Railway Running Shed, Jolarpet.

Rice Mills.

Boji Naidu, S., Lakshmi Rice Mill, Sholinghur.
Dhanalakshmi Rice Mill, Kaveripakkam.
Krishna Vilas Rice Mill and Decorticating Factory, Tiruvennamalai.
Lakshmi Vilas Rice Mill and Decorticating Factory, Tiruvettipuram.
Munuswami Naicker, K., Rice and Decorticating Factory, Arni.
Narayanaswami Chetty, P.M., and Chinnaswami Chetty Rice and Decorticating Factory, Pullampet.
Narayana Odayar's Rice and Ground-nut Shelling Factory, Tirumani.
Parasurama Naicker's, A. N., Rice Mill and Ground-nut Shelling Factory, Arni.
Ponnuswami Mudaliar Rice and Decorticating Factory, Tiruvettipuram.

ARCOT, NORTH DT—*cont.*

RICE MILLS.—*cont.*

Rathna Mudaliar's, A. V M, Rice Mill, Arcot
Sampathgiri Industrials Rice Mill. Polur.
Srinivasa Chetty, V.K, Rice Mill and Decorticating Factory. Arni.
Swornabhadra Nainar Rice and Decorticating Factory, Arni.
Thiruvenga.. Chariar's, P. V., Rice Mill Polur.
Venkatachellapathi Bhagavathar's Rice and Ground-nut Shelling Factory, Arni.
Vijayalakshmi Rice and Decorticating Factory, Uppupettai.

ARCOT, SOUTH DISTRICT.

Rice Mills.

Ananda Nataraja Rice Mill, Vallampadugai.
Govindaswami Naidu Rice and Decorticating Facto y. Tirukkoilur.
Meenakshi Rice Mill, Agaram Porto Novo.
Saraswati Vilas Rice and Ground nut Decorticating Factory, Tyagadurgam.
Situ Vinayagar Rice Mill, Nolamputhur.
Sri Nataraja Rice Mill, Chidambaram.
Thillainayagam Rice Mill. Chidambaram.
Tirupurasundari Rice Mill, Chidambaram.

Sugar Factories.

East India Distilleries and Sugar Factories, Ltd., Nellikuppam.
East India Distilleries and Sugar Factories Ltd., Tiruvannamalai.
East India Distilleries and Sugar Factories, Ltd., Valavanur.

Railway Workshops.

South Indian Railway Running Shed, Villupuram.

BELLARY DISTRICT.

Cotton Ginning.

Adoni Cotton Press, The Bellary.
Adoni Ginning Factory, The Adoni.
Ahmednagar, G C., Cotton Press, Co., Ltd., Adoni.
Alum Basappa's Cotton Ginning and Press Factory, Bellary.
Anvaruam Govindappa's Ginning Factory, Siruguppa.
Baivanahal Ginning Factory, Baivanahal, Chippigiri P.O.
Bankapur Durgannappa Ginning and Decorticating Factory, Bellary.
Basappa, Bangaru Chetti Gin. Factory, Hadagalli.
Basavanna Gowd Ginning Factory, Meddinngadahalli.
Bellary Cotton and Ginning Press, The.
The Bellary Cotton Press Co., Ltd.
The Bombay Co, Ltd.
Bogi Reddy's Cotton, Gin Factory, Halaharvi.
Bombay Co. Cotton Press, Adoni
Chandramouleswara Gin. Factory, Siruguppa.
Chintakunta Gin. Factory, Chintakunta, Alur Post.
Dharmaraja Gin. Factory, Errai udi. Moka, P. O.
Dodda Veerappa, M. M. J. Gin. Factory, Kottur.
George Gin. Works, M., Hannum puram.
Goculdas Calianji Barsi Cotton Press, Co., Ltd. Adoni.
Harivanam Ginning Factory, Harivanam.
Hussain, B. M., Cotton Ginning and Pressing Factory, Adoni.
Iswi Ginning Factory, Iswi.
Kari Basappa, P. Gin. Factory. Kudatini.
Khan Bahadur Cotton Press Factory, Bellary.
Khan Bahadur Gin. Factory, Bommanhal.
Krishnamoorthy & Bros., C., Ginning Factory, Adoni.
Medayal Sanjeevappa's Gin Factory, Adoni
Medayal Sanjeevappa's Ginning Factory, Siruguppa.
Medayal Sanjeevappa's Cotton Ginning and Pressing Factory. Adoni.
Medayal Narasappa Ginning and Decorticating Factory, Bellary.
Nadivi Thimmayya's Ginning Factory, Thekkalikota.
Nelkallappa & Sons, N. Ginning and Decorticating Factory, Bellary.
Paramanadevanahalli Ginning Factory, Paramanadevanahalli.
Poonai Erranna's Cotton Ginning Factory Thekkalikota.
Ralli Bros' Cotton Press, Adoni.
Ramalingappa, M., Ginning Factory, Yemmiganur
Rammreddi Ginning Factory, Halaharvi, Alur P. O.
Rammreddi Gin. Factory, Hardagiri, Alur P. O.
Sabapathy Cotton Press, Bellary.
Sabapathy Cotton Press Adoni.
Sangala Ginning Factory, Sangala, Chippagiri, P. O.
Seetharamamurthy Ginning Factory, Molagavalli.
Siddalingappa Ginning Factory, Hardagiri.
Sivasankaramurthy Ginning Factory, Nemakal, Chippagiri P. O.
Sri Lakshmi Narasimha Gin. Factory, Honur.
Sri Lakshmi Venkateswara Ginning Factory, Thekkalikota.
Sri Mallikarjuna Gin. Factory, Buddanahal.
Tammareddi Gin. Facto y, Hardagiri. Alur. P O.
Thimmanna Gowd Gin. Factory, Pulakurthi.
Thimmareddi, B., Ginning Factory, Meddiingaldahalli.
Thippareddi Timmareddi Gin. Factory, Chakibanda, Chippagiri Post.
Vengamma, P., Gin. Factory, Kottur.
Venkataramana Chetty's Ginning Factory, Alur,
Vrushabhendra Vijaya Cotton Ginning Factory Hirehadagalli
Volkart Bros., Ginning Factory, Adoni.
Western Cotton Co., Adoni.

Distillery.

Bellary Distillery.

Grass-Farm.

Bellary Fort Grass-Farm Press
Military Grass Farm, Toranagallu.

Ground-nut Shelling.

BalaiKotrappa's Cotton Ginning and Ground-nut Shelling Factory Bellary
Balappa, K and K. Ramaswami Ginning and Ground-nut Decorticating Factory, Bellary.
Khan Bahadur Ginning Factory Bellary.
Siddicil Gavappa's Ginning and Ground-nut Shelling Factory, Bellary.

Manure Works.

Bone Crushing Factory, Oblapuram

BELLARY DT.—cont.

Textiles.

Jayanti Ramachandrappa Silk Weaving Factory, Rayadrug.

Tile Factories.

Bellary Brick and Tile Works, Ice Factory and Bone Mills.

CHINGLEPUT DISTRICT.

Breweries

Madras United Breweries, Madhuvakarai.

Cigar Factory.

Oakes Cigarette & Furniture Factory, Guindy.

Leather Tanning.

The Chrome Leather Tanning Co., Chromepet P.O. Pallavaram.

The South Indian Leather Tanning Co., Madavaram.

Paper Printing

The Vasanta Press. Adyar.

Railway Workshops.

M & S. M Ry. Loco & Carriage Workshops, Perambur.

Rice Mill.

Kannuiappa Mudaliar & Sons Rice Mill, Gandur.

Textile Factories.

The India Gold Thread Mills, 54, Konnur High Road, Iyanavaram.

CHITTOOR DISTRICT

Iron, Brass, etc., Founders.

Arunachellam Chettiar's. A. R. A R Bell Metal Factory, Satravada.

Gnanambikai Bell Metal Factory. Kalahasti.

Ramanathan Chettiar's, M. A. R M. Bell Metal Factory, Kalahasti.

COCHIN DISTRICT.

Spinning and Weaving Mills.

The Sitaram Spinning and Weaving Mills, Pashpagiri.

Leather Works.

The Cochin Tanneries Ltd., Chalkudi

Oil Mills.

Abdul Sathar Hajee Moosa Oil & Rice Mills, Palluruthy.

Dharsey Kelsey Oil Mill, No. 1, Palluruthy.

Hajee Thar Mahommed Ayoodes Oil Mill. Palluruthy.

Abdul Hussain Abdul Kadar & Co's Oil Mill, Palluruthy

Odam's Oil Mill. Palluruthy.

Walliabhoy Khaderbhoy & Co's Oil Mill. Palluruthy.

Kannu Pillai Oil Mill, Palluruthy.

Vasudeva Shenoi & Bros. R S. Oil Mills, Vypeen.

The Perunanore Oil Mills, Ernakulam.

A. S. Koler's Oil Mills Ernakulam.

The Tata Oil Mills Co., Ltd., Ernakulam.

Rice Mills.

Prenji Ketacy's Coir Matting, Belting Manufacture Flour & Rice Mills, Mattancherry.

The Kokkalai Rice Mill (Husking of Paddy) Kokkalai.

The St Thomas Rice Mill, Velivannur.

Mar Bar Sorna Rice Mills, Velivannur.

The Poothole Rice & Oil Mills, Kokkalai.

P. T. Kunju Palu & Co's Rice Mills, Kokkalai.

The Visayapuram Rice Mills, Veyyur.

The Wellangi Rice Mills, Nemmara.

Rubber Works.

The Palapille Rubber Factory. Pallai-Palapille.

The Pudukad Rubber Factory, Mupplyam.

The Vellanikara Rubber Factory, Trichur, Vellanikara.

Saw Mills.

William Goodacre & Sons, Ltd., Cochin (Malabar).

Tile Factories

Paul St. Mary's Tile Works, Malavyuthala.

Pallaro A. Kunju Vareed Tile Works, Nellayi Ambattur.

St. Thomas Tile Factory, Nellayi Ambattur.

The Imperial Tile and Bricks Works, Manunikara

A.M A. Sivakami Tile Works, Nallayi Ambattur.

Sri Ramachandra Industrials Ltd., Oorganm Ollur.

The Palisara Swadeshi North Tile Works, Mannunikara

The Manacherry Tile Factory, Ponnukolum. Cochin

The Morning Star Tile Factory, Edakunay.

St Joseph's Tile Factory, Padarthukara.

B L. Mary Immaculate Tile Works, Marathakara.

The Infant Jesus Tile Factory, Marathakara.

The Janapra Kaseem Tile Factory, Marathakara.

The Holy Family Tilery, Marathakara.

St George's Tile Factory, Mukkattukara.

The Muringur Tile Factory, Maringur.

Attakaram D. Devasay's Tile Factory, Viyyur.

Pallace Devasay's Tile Factory, Viyyur.

St Mary's Tile Factory Viyyur.

Mar Augustine Tile Factory, Viyyur.

The Tile and Brick Works. Kundassan, Kidavu.

The V. K N. Tile Factory, Pazheavannur.

The Meenakshi Tile Works and Rice Millb, Tattamangalam.

Other Factories.

George Brunton & Sons, Foundry, (Metal Moulding) Vypeen.

Carmel Dasis Brass & Iron Foundry, Metal Moulding Palluruthy.

The Cochin Fisheries (Fish Oil) Vypeen.

COIMBATORE DISTRICT.

Coffee and Tea Works.

Coimbatore Coffee Works The, (Stanes & Co.)
Islamia's Coffee Curing Works, Mettupalayam.
Kalyanapandal New Tea Factory, Hardypet Post.
Karakunra Tea Factory, Valparai.
Karamalai Estate Tea Factory, Peria-Karamalai.
Mousuttar Mudi Factory, Mudis Post.
Pannimade Tea Factory, Hardypet Post.
Peirce Leslie & Co., Anupura Coffee Works, Coimbatore.
Paralai Tea Factory, Valparai.
Rahimania Coffee Curing & Oil Press Factory, Mettupalayam.
Selaliparai Tea Factory, Valparai.
Sholayur Estate Tea Factory, Valparai.
Sri Kundra Tea Factory, Valparai.
Stanmore, The, Tea Factory, Valparai.
Thaymudi Factory, Mudis Post.
United Coffee Supply Co., Ltd., The Coimbatore.

Mannure Works.

Coimbatore Manure Works, The Coimbatore.

Textiles.

Annamalai Mills, Pollachi.
Avanasi Nather Ginning Factory, Tiruppur.
Asher Industrial Workshop and Ginning Factory, The, Tiruppur
Bros, V. S. A, Ginning Factory, Chennimalai
Buckingham and Carnatic Mills Co. Ltd. The, Tiruppur.
Central Jail Weaving The, Coimbatore.
Coimbatore Spinning and Weaving Co., Ltd.
Doraiswami Naidu, G., Ginning Factory, Tiruppur.
Durbar Ginning Factory, Mundirpalayam.
Factory, N. P., Pollachi.
Ganapathy Ganesar Gin. Factory, Coimbatore.
Gangadhar Ginning Factory, The, Uttukuli
Gopalakrishna Gin. Factory, Chennimalai.
Haji Mahomed Rowther, A. V., Gin, Factory, Dharapuram.
Hussian Sahib, P S., Gin. Factory and Rice Mill Erode.
Hussain Sait, A. R. M. I. M, Ginning Factory Mangalam.
Indian Cotton, Ginning Co. Ltd. The, Tiruppur
Jayalakshmi Gin. Factory, Perianayakanpalayam.
Kalianji Ginning and Pressing Co., Ltd., Pollachi
Kallianji Ginning and Pressing Co., Ltd., The, Tiruppur.
Kalleswarer Weaving Mills Ltd., The, Coimbatore.
Kandaswami Chettiar & Sons., M. K., Ginning Factory, Tiruppur.
Khadir Mohideen Gin. Factory, Tiruppur.
Krishna Gin, Factory, Chennimalai.
Lakshmi Mills Co., The, Coimbatore.
Lashmi Vilas Ginning Factory, The, Kunnathur.
Madhovji Dharamsi Manufacturing Co., Ginning Factory, Tiruppur.
Madras United Ginning Press Co., Ltd., The, Tiruppur.
Madras United Ginning Press Co., Ltd., The, Coimbatore.
Madras United Spinning and Weaving Mills Co., Ltd., Ginning Factory, Coimbatore.
Madras United Spinning & Weaving Mills Gin. Factory, The, Tiruppur.
Mahamed Khader Rowther & Sons., C. M., Ginning Factory, Pollachi.
Mall Mills Ltd., The, Coimbatore.
Mall Weaving Mills, Ltd., The, Coimbatore.
Meenakshi Vilas Co., Ltd., Kovilpalayam
Muruganandа Chettiar & Bros. K. M. K. Ginning Factory Tiruppur.
Nanjappa Chettiar & Sons.', P S. N. P., Ginning Factory Tiruppur.
Narayanaswami Chettiar & Sons., P. C. R., Ginning Factory Tiruppur.
Pachimuthu Chetty, T., Gin. Factory and Rice Mill, Erode.
Peelamedu Tirumangala Vilas Mills Co., Ltd., The, Ginning Factory, Peelamedu.
Pestomji, D., Patel Press, Coimbatore.
Pestomji D. Patel's Ginning Factory, Coimbatore.
Pestomji D., Patel's Cotton Gin Factory, Tiruppur.
Pollachi Velala Union Mills Co., Ltd., Ginning Factory, Pollachi.
Radhakrishna's Ginning Factory, Peelamedu
Raja Gin Factory, Dharapuram.
Rangaswami Gounder & Bros., R., Ginning Factory, Ingur
Sabapathy Ginning Factory, Tiruppur.
Sons, V. R. B., Gin. Factory, Udumalpet.
Sri Krishna Ginning Factory, Palladam.
Sri Krishna Ginning Factory, Tiruppur.
Sri Krishna Mudaliar's Ginning Factory, Chennimalai.
Sreenivasa's Ginning Factory, Kaniyur.
Sreerama's Ginning Factory, Athipalayam, P. O., Perianaickenpalayam.
Sree Ram Ginning Factory, Pollachi.
Sri Muthiah Ginning Factory, Tiruppur.
Sri Ranga Vilas Cotton & Ginning Factory Tiruppur.
Sri Ranga Vilas Ginning Spinning and Weaving Co., Ltd.,
Sri Ranga Vilas Ginning Factory Peelamedu.
Sri Shanmugananda Gin. Factory, Coimbatore.
Sulur Sri Krishna Vilasa Ginning Factory Co, Ltd, The, Sulur.
Sundara Vilas Ginning Factory, Pollachi.
Tiruppur Ginning Press, Tiruppur.
Tiruppur New Cotton Ginning and Pressing Factory, The, Tiruppur
Vadivelu Mudaliar, G. R. Gin. Factory, Dharapuram.
Volkart Bros United Press.
Volkart Bros.' United Ginning Press Co., Ltd. Papanaickenpalayam
Volkart United Press Co., Ltd., Udumalpet.
The Madras United Press Co., Ltd., Tiruppur.
A. C. M. Abdul Razaack Sahib Oil & Rice Mil's & Gin. Factory, Pollachi.

COIMBATORE DT.—Contd.

TEXTILES —contd.

. P. M. I. M. Hassan Sait & Co., Gin. Factory, Mangalam.
[. C. M. K. E. M. Hassan Bava Sahib Gin. Factory, Mangalam.
'hirumagal Vilas, Gin. Factory. Coimbatore, Pollacni.

Engineering Works.

Sri Ranga Villas Motor Foundry & Engineering Works, Coimbatore.
Stanes & Co. T. Motor and Foundry Works. Coimbatore.

Printing.

Electric Printing Works.

Railway Works.

S. I. R. Loco. and Carriage Works, Podanur

Rice Mills.

Abdul Razack Sahib, A. C. M.. Rotary Oil Rice Mills. and Ginning Factory, Pollachi.
Ayyavu Naidu, K. P. A C., Rice Mill & Decorticating Factory, Pollachi.
Krishnaswami Gounder, L. S., Rice Mill and Decorticating Factory, Pollachi
K. K. Arumuga Mudaliar's Rice Mill, Pollachi.

Tile Factory.

Coimbatore Tile Works, Coimbatore.

CUDDAPAH DISTRICT.

Cotton Ginning & Decorticating Factories.

Bombay Co., Cotton Press Prodattur.
Callianji Cotton Ginning and Press Factory, Prodattur.
Chinnareddi, M., Decorticating Factory, Yerraguntla
Dafadar Mahomadali, Late Baba Sahib's Ginning Decorticating Factory Kamalapuram.
Gopala Ranga Reddi, Decorticating Factory, Muddanur.
Hajee Syed Hussain Sahib's Ginning Factory Prodattur.
Islamia's Ginning and Decorticating Factory, Prodattur.
Jayarama Reddi, N , Ginning & Decorticating Factory. Pathapalli
Juhuru Chinna Veeriah Cotton Ginning and Ground nut Shelling Factory, Prodattur.
Kalki Rangiah and V. Kanchi R ddi Ginning & Decorticating Factory. Thondur.
Kalpuru Somiah, Cotton. Ginning and Groundnut Shelling Factory. Jammalamadugu.
Konalamuni Reddi, Ginning Factory, Bodithippanapad.
Kondareddi, P. Ginning & Decorticating Factory, Chavaripalli.
Lakshmi Cotton Ginning & Decorticating Factory, Pulivendla.
Lakshmi Venkataramanaswami Cotton Ginning and Decorticating Factory, Kondapuram.
Malapathi Narayana Chetti' Cotton Ginning and Decorticating Factory, Kondapuram.
Narasimha Rao B., Ginning Factory, Pathapalli.
Oosmania Mill Ginning and Decorticating Factory, Kamalapuram.
Radakrishna Ginning Factory, Jangapalli.
Subbaroyalu Chetty, M , Cotton Ginning & Decorticating Factory, Prodattur.
Subbarayalu Chetty, M.. Cotton, Ginning and Ground-nut Decorticating Factory, Kamalapuram
Subbiah & Son , M Ginning, & Decorticating Oil Mills, Jammalamadugu.
Suda Anki Reddy Cotton, Ginning and Decorticating Factory Kamalapuram.
Thallam Muniah Ginning and Decorticating Factory, Kondapuram.
Balammiah Cotton Ginning & Groundnut Shelling Factory, Jammalamadugu, Cuddapah.

Decorticating Groundnuts.

Kalki Rangayya Decorticating Factory, Muddanur.
Mathalapalli Venkatasubbiah's Ground-nut Decorticating Factory, Yerraguntla.
Narappa Naidu, G. Decorticating Factory, Muddanur
Padamji Bhimaji and Ramanikrai Sankotram Groundnut Shelling and Turmeric Polishing Factory, Cuddapah.
Pedmareddi Ginning & Decorticating Factory, Kondapuram.
Peruri Erakalayya Chetty & Sons' Groundnut Shelling and Turmeric Polishing Factory, Cuddapah.
Jagajeevandas Ground nut Shelling & Turmeric Polishing Factory, Cuddapah.
Nagiah Chetty & Suniah Chetty Groundnut Decorticating Factory, Yerraguntla.
Ramisetti Venkatesan Groundnut Shelling and Turmeric Polishing Factory, Cuddapah.
Singam Reddi Venkatakonda Reddi Decorticating Factory, Kalamalla
Sura Reddi M. and Kathu Venkata Reddi Decorticating Factory Chilamkur.

GANJAM DISTRICT.

Railway Workshop.

B N. Ry. Loco & Carriage Workshops, Palasa.

Rice Mills.

Government Saw Mills Russelkonda.
Samasthanam Rice Mill. Parlakimidi.
Sri Hanuman Rice Mill. Amidalavalsa.
Sri Kameswari Rice Mill, Pundi.
Sri Lakshminarayana Rice Mill, Tilaru.
Sri Satyanarayana Rice Mill Berhampore.
Sri Satyanarayana Rice Mill, Tilaru.
Sri Seetarama Rice Mill. Tilaru.

Sugar Factory.

Aska Sugar Works and Distillery, Aska.

GODAVARI DISTRICT.

Cotton Ginning.

Sri Lakshmi Cotton Ginning and Rice Mill, Cocanada.
Sri Lakshmisundara Ginning and Rice Factory Cocanada
Satyanarayana's Ginning and Rice Factory, Cocanada.

Jute Baling.

Cocanada Jute Baling Co., Cocanada.
Godavari Baling Press Society, Cocanada.

Oil Mills.

Badrm Subbarao's Oil Press, Cocanada.
Heeranandas Ramsuk's Oil Press Cocanada.
Muthu Ramamma's Oil Press, Cocanada.
Swami Gurnavya's Oil Press, Cocanada.
Telugintla Ramamurthi's Oil Press, Cocanada.
Vappanna Bros Y Jute Oil Press, Cocanada.

Railway Works.

M. & S. M. Ry. Loco. and Carriage Works Rajahmundry.
Public Works Workshop, Dowleshwaram.

Rice Mills.

Bindu Madaviswamy Rice Mill, Rajahmundry
Coringa Co., Ltd., Rice Mill and Brick makers, Neelapalli P.O.
Coringa Rice Mills Neelapalle.
Jagahada Appalaswamy and Korngonda Rice Mill Nathi Rajas Cocanada.
Karapa Rice Mill, The Karapa
Kannikaparameswari Rice Mill Rajahmundry
Kosaru Bangarayya Brothers' Rice Mill, Cocanada.
Kosur Guruvulu's Rice Mill, Cocanada.
Lakshmi Ganapathy Rice Mill, Rajahmundry.
Lakshminarasimha Rice Mill, Rajahmundry.
Ragampudi Mallavva Rice Mill Cocanada.
Ramakrishna Rice Mills Samalkot.
Samalkot Rice Mills Samalkot.
Simson Bros. Rice Mill, Cocanada.
Sri Agastheswara Rice Mill Tapeswaram
Sri Dhanalakshmi Rice Mill, Pittapuram.
Sri Gopala Rice Mill Kumaripalayam.
Sri Gopalakrishna Rice Mill Pithapuram.
Sri Krishna Rice Mill Rajahmundry.
Sri Lakshminarayana Rice Mill Rajahmundry.
Sri Lakshmisatyanarayana Rice Mill, Mandapeta
Sri Lakshmivilasa Rice Mill Cocanada.
Sri Parameswarananda Rice Mill, Rajahmundry
Sri Parameswari Rice Mill Tuni
Sri Radhakrishna Rice Mill Rajahmundry.
Sri Ramalingeswara Rice Mill Tapeswaram.
Sri Ramananda Rice Mill Rajahmundry.
Sri Ramavilasa Rice Mills Mandapeta.
Sri Ratnamba Rice Mills, Bikkavole
Sri Satyanarayana Rice Mill Pandalapaka
Sri Saraswathi Rice Mill Rajahmundry.
Sri Satyanarayana Rice Mill, Rajahmundry.
Sri Satyavenkateswara Rice Mill, Cocanada.
Sri Seetharama Rice Mills Anaparti.
Sri Seetharamachandra Rice Mills, Dwarapudi
Sri Seetha Rama Lakshmana Rice Mill, Cocanada.
Sri Seetharama Vilas Rice Mill, Pandalapaka.
Sri Seetharama Rice Mill, Rajahmundry.
Sri Subramaneswara Rice Mill, Cocanada.
Sri Suryanarayana Rice Mill, Rajahmundry.
Sri Satyanarayana Rice Mill, Cocanada.
Sri Suryanarayana Rice Mill, Gollamamidala
Sri Venkateswara Rice Mill Cocanada.
Sri Venugopala Rice Mill Thospudi.
Sri Venugopala Rice Mill Rajahmundry.
Sri Umamaheswari Rice Mill, Rajahmundry.
United Rice Mill, The Cocanada
Kosar Ramaswami's Rice Mills, Cocanada
Sri Krishna Rice Mill, Cocanada.

Textiles.

The Godavari Spinning & Weaving Mills, Pandalapaka.
Sri Suryanarayana Spinning and Weaving Mills, Pandalapaka.

Sugar Factory.

Deccan Sugar and Abkari Co., Ltd., Samalkot.

Other Factories.

Asiatic Petroleum Co., Cocanada.
Burma Oil Co., Cocanada.
Local Fund Engineering Workshop, Cocanada.
Standard Oil Co Cocanada.

GUNTUR DISTRICT.

Rice Mills.

Ayodhia Rice Mill Guntur
Balaramakrishna Rice Mill Guntur.
Bala Tripurasundari Rice Mill, Guntur.
Lakshmi Satyanarayana Rice Mill, Tenali.
Lakshmi Satyanarayana Rice Mill Guntur.
Pandala Pulliyya Rice & Oil Mill, Guntur.
Ramalingiah, Rice Factory, Guntur
Syed Imam and Muhamed Hussain Saheb's Rice Mill, Mangalagiri
Sri Anjaneya Rice Mill Tenali.
Sri Anjaneya Rice Mill, Guntur.
Sri Annapurnamba Rice Mills, Nidubrolu.
Sri Chandramouleswari Rice Mill, Tenali.
Sri Chennakeswara Rice Mills Chandolu.
Sri Dhanalakshmi Rice Mill, Turumella
Sri Easwara Vilasa Rice Mills Nandivelugu.
Sri Kanyakaparameswari Rice Mill, Nidubrolu.
Sri Kanyakaparameswari Rice Mill, Tenali.
Sri Krishna Rice Mill, Tenali
Sri Krishna Rice and Oil Mills, Ongole.
Sri Rajagopala Rice Mill, Tenali.
Sri Rajarajeswari Rice Mill, Guntur.
Sri Rajarajeswari Rice Mill, Tenali.
Sri Ramachandra Rice Mill, Tsunduru.

GUNTUR DT.—*cont.*

Rice Mill—cont.

Sri Ramakrishna Rice Mill, Rapalli.
Sri Ramalingeswara Rice Mill, Tenali.
Sri Ramalingeswara Rice Mill, Duggirala.
Sri Ranganayaga Rice Mill Chirala.
Sri Satyanarayana Rice Mill, Guntur.
Sri Satyanarayana Rice Mill, Narasaraopet.
Sri Satyanarayana Rice Mill, Chilakalurpet.
Sri Satyanarayana Rice Mill, Tenali.
Sri Satyanarayana Rice Mill, Ammanabrolu
Sri Seetharamanjaneya Rice Mill, Tenali.
Sri Subramaneswara Rice Mill, Chirala
Sri Venkateswara Rice Mill, Vinukonda.
Sri Venkata Seetharamanjaneya Rice Mill Guntur
Sri Venkateswara Rice Mills, Nidubrolu.
Sri Venugopala Satyanarayana Rice Mill, Guntur.
Sri Venugopala Rice Mill, Guntur.
Sri Venugopala Rice Mill, Tenali.
Sri Tankala Ranganama's Rice Mill, Intur.
Sri Vitteleswara Rice Mill, Bhattiprolu
Veppaturi Narasimha Rice & Oil Mill, Tenali,
Sri Venkateswara Rice Mill, Tenali.
Sri Chandrasekhara Rice Mill, Tenali
Sri Ramalingeswara Rice Mill, Guntur

Cotton Ginning

Chegu Kanakamahalakshmy's Ginning Factory, Narasaraopet.
Deccan Pressing and Gin. Factory. Guntur.
Guntur Merchant Cotton Press.
Guntur Merchants' Cotton Press, Narasaraopet.
Noona Narasimham's Ginning Factory, Guntur
Phirangipuram Gin. Factory, The, Phirangipuram.
Rentachintla Ginning Factory, The, Rentachintla
Sattenapalle Ginning Factory, Sattenapalle.
Sri Satyanarayanaswamy. Ginning Factory, Narasaraopet.
Seetharamanjaneya Ginning Factory, Siripuram.
Seetharamanjaneya GinFactory, Amaravati.
Sri Kasturi Chand & Hanumandas Ginning Factory, Dachepalli.
Sri Krishna Cotton Press, Guntur.
Sri Narasimha's Cotton Press, Co., Ltd., Narasaraopet.
Sri Parvati Parameswara Gin Factory, Siriparam.
Sri Satyanarayana Gin. Factory, Amaravati.
Sri Seetharamanjaneya Ginning and Rice Mill, Guntur.
Sri Venkateswara Gin. Factory, Vinukonda.
Venkataratnam's Ginning Factory, K. No. I, Narasaraopet
Do. Do No. II.
Volkart's United Press, Guntur.

Vuppulapanchu Lakshminarasimha Ginning Factory, Sattenapalle.
Warden & Co., Ginning, Factory, Guntur

Jute Baling.

Guntur Jute, Cotton and Paper Mills, Guntur.

Rice Mills.

Dhanalakshmi Ginning and Rice Factory, Mangalagiri.
Huppatur Narasimha's Rice and Oil Mills, Tenali.
Maddi Sudarsenam's Gin and Rice Factory, Guntur.
Sri Lakshmi Vilasa Ginning and Rice Factory Guntur.
Sri Malleswara Ginning and Rice Factory, Guntur
Sri Umamaheswara Ginning and Rice Factory, Mangalagiri.

Other Factories.

Indian Leaf Tobacco Development Co., The, Chirala.
Joshi Devaram Jinnal Turmeric Polishing & Co. Duggirala.

KISTNA DISTRICT.

Cotton Ginning.

Balagopala Ginning Factory, Nandigama.
Bezwada Cotton Press, The, Bezwada.
Kasi Viswananda Ginning and Rice Factories, Bezwada.
Sri Seetharamanjaneya Ginning Factory Jaggayyapet.
Sri Venugopalaswami Ginning Factory, Kanchincherla.
Tripurasundari Cotton Press, Bezwada.

Cotton, Ginning, Cleaning and Pressing Mills

Sri Lakshmi Gin. Factory, Chincharla.
Appanna, Venkatakrishnaiah's Gin. Factory, Jaggayyapet.

Jute Baling

Sri Krishna Jute and Cotton Mills, Ellore.

Paper Printing

Sri Vani Press, Bezwada.

Rice Mills.

Ahmadeya Rice Mills, The, Nidadavole.
Akeed Rice Mill, The Akeed.
Andhra Lakshmi Industrials, Gowthavaram
Basivireddi Rice Mill, Nidadavole.
Bhimavaram Rice Mill, The, Bhimavaram.
Dwarampudi Venkayya's Rice Mill, Maitair.
Ellore Rice Mill, The Ellore.
Godavarti Venkataratnam Rice Mill, Masulipatam.
Golla Narayana Rao Rice Mill Bezwada.
Gopalaratnam Udayagiri and Kotta Ramadass Rice Factory, Koggilipet, Masulipatam.
Hanumantha Rao Tadepalli Rice Mill. Koggilipet, Masulipattam.

KISTNA DT.—*cont.*

Rice Mills—cont.

Islamia Rice Mills, Nidadavole.
Kadakatla Rice Mill, Tadepalligudem
Kancherla Sobhanadri's Rice Mill Bezwada.
Konaa Reddy Rice Mill Masulipatam.
Kota Ramdas Rice Mill, Masulipatam.
Krishna Cement and Kanaka Durga Rice Mill, Bezwada.
Lakshmi Satyanarayana Rice Mill, Bezwada.
Maturi Ramachandrayya's Rice Mill, Masulipatam.
Mubrak Rice Mill, The, Ellore.
Narasarajah Rice Mill, Tadepalligudem.
Narasimha Rao, M L., Rice Mill, Rajupet.
Narasimha Rao, M L, Rice Mill, Kalakanpet.
Parthasaradhy Rice Mills, Penukonda.
Pippara Rice Mills, The, Pippara.
Ragava. ii Rice Mill, The, Marteru.
Samyamantulu Subramaniam & Sons, Rice Mill Masulipatam.
Sri Agasteswara Rice Mill, Pedana.
Sri Anjaneya Rice Mill, Ellore.
Sri Anjaneya Rice Mill, Masulipatam.
Sri Balakrishna Rice Mill, Bezwada.
Sri Bala Tripura Sundari Rice Mill, Attile.
Sri Dhanalakshmi VilasaRice Mill,Gudlavalleru.
Sri Durga Malleswara Rice Mill, Bezwada
Sri Durga Nageswara Rice Mill, Gudivada.
Sri Gouri Sankara Rice Mill, Attile.
Sri Janardhana Rice Mill, Bezwada.
Sri Kaleswara Ramalingeswara Rice Mill. Palakole.
Sri Kamala Rice Mills Elatipadu.
Sri Kanyakaparameswari Rice Mill,Masulipatam.
Sri Kanyakaparameswari Rice Mill, Gudivada.
Sri Kanniyaparameswari Rice Mill, Ellore.
Sri Kothandarama's Rice Mill, Bezwada
Sri Krishna Rice Mill Nos. I and II, Tadapal igudem.
Sri Krishna Rice Mill, Ellore.
Sri Krishna Boiled Rice Mill, Bezwada.
Sri Krishna Vilas Rice Mill, Tarrigopula.
Sri Lakshmi Narayana Rice Mill, Ellore.
Sri Lakshmiseetaramanjaneya Rice Mill. Tadepalligudem.
SriLakshmi Venugopala Rice Mill, Gudivada.
Sri Lakshmi Vilasa Rice Mill, Gudlavalleru.
Sri Lakshmi Vilasa Kanakadurga Rice Mill, Jagannadhapuram.
Sri Lakshmi Prasada Rice Mill Jaggayapet.
Sri Lakshmi Vilasa Venugopala Rice Mill, Bezwada.
Sri Lalita Tripurasundari Rice Mill, Masulipatam.
Sri Madavaswami Rice Mill, Ganappavaram.
Sri Mahalakshmi Boiled Rice Mill, Bezwada.
Sri Markandeswara Rice Mill, Ellore.
Sri Maruthy Rice Mill Ellore.
Sri Muthukanta Rice Mill Kaikaram.
Sri NarayanapuramRi eMill,Narayanapuram
Sri Padmalaya Rice & Oil Mills, Gudlavalleru.
Sri Radhakrishna Rice Mill Bezwada.
Sri Radhakrishna Rice Mill Ellore.
Sri Rajagoplaswami Rice Mill, Narasapur.
Sri Ramakrishna Rice Mill, Bezwada.
Sri Ramakrishna Rice Mill, Palkole.
Sri Ramalingeswara Rice Mill, Bezwada.
Sri Ramalingeswara Rice Mill, Gudivada.
Sri Ramalingeswara Rice Mill, Ellore.
Sri Ramaseshasayee Rice Mill, Gudivada.
Sri Rama Rice Mill, Pulla.
Sri Rama Rice Mill, Bezwada.
Sri Rama Rice Mill, Penumantra
Sri Ramavaraprasada Rice Mill, Tadepalligudem.
Sri Ranganadha Rice Mill, Ellore.
Sri Rukmani Krishna Rice Mill, Bezwada.
Sri Rukmani Krishna Rice Mill, Viswakoderu.
Sri Santana Venugopala Rice Mill, Ellore.
Sri Santana Venugopala Rice Mill, Gudivada.
Sri Satyanarayana Flour and Rice Mills, Bezwada.
Sri Satyanarayana Rice Mill No I, Bezwada
Sri Satyanarayana Rice Mill, Attile.
Sri Satyanarayana Rice Mill, Ganappavaram.
Sri Satyanarayana Rice Mill, Marteru
Sri Satyanarayana Rice Mill, Gudivada.
Sri Satyanarayana Rice Mill, Ellore.
Sri Satyanarayana Rice Mill Palakole.
Sri Seethalamba Rice Mill, Ramavarapadu.
Sri Seetharamanjaneya Rice Mill, Palakole.
Sri Satyanarayana Rice Mill, Penkedu.
Sri Seetharamanjaneya Rice Mill, Vallurpalayam.
Sri Seetharamanuja Rice Mill, Ellore.
Sri Seetharamanjaneya Rice Mill, Pedana.
Sri Seetharama Boiled Rice Mill. Dosapad.
Sri Seetharamanjaneya Rice Mill Visannakoduru.
Sri Seetharamanjaneya Rice Mill Narasapur.
Sri Seetharamanjaneya Rice Mill Bezwada
Sri Sivasankara Rice Mill, Narasampalem.
Sri Subramaneswara Rice Mill, Ellore.
Sri Tripurasundari, Rice Mill, Angalur
Sri Umah Someswara Rice Mill, Gunapudi
Sri Umeswara Rice Mills Gudivada.
Sri Vasavamba Rice and Oil Mills, Bezwada.
Sri Venkateswara Rice Mill Ellore
Sri Venkateswara Rice Mill, Masulipatam
Sri Venkateswara Rice Mill, Pentapad.
Sri Venkateswara Rice Mill, Gudivada
Sri Venkataramana Rice Mill, Gudivada.
Sri Venkatasatyanarayana Rice Mill, Gudivada.
Sri Venkateswara Rice Mill, Prattipadu.
Sri Venugopala Rice Mill, Gudlavalleru.
Sri Venugopala Radhakrishna Rice Mill, Bezwada.
Sri Venugopala Rice Mill, Attile.
Sri Venugopala Rice Mills, Gudivada.
Sri Venugopala Rice Mill, Ellore.
Sri Venugopala Rice Mill. Bhimavaram
Sri Venugopala Rice Mill, Mogaltur.
Swadesi Rice Mill, Bezwada.
Tadepalligudem Rice Mill, Tadepalligudem.
Thammanna Thathayya Bros.' Rice Mill, Bezwada.
Tanuku Rice Mills, The Tanuku.
VasavaKanyakaparameswari Rice Mill, Penukonda
Veera Venkata Satyanarayana's Rice Mill, Tadepalligudem.
Venguthur Rice Mill The, Venguthur.
Victoria Rice Mill, Ellore.

KISTNA DT.—*cont*,

Rice Mills.—cont.

Vissamsetti Ramakrishnayya Bros., Rice Mill, Masulipatam.
Zemindar Rice Mill, The, Ellore.
Sri Lakshmi Satyanarayana Rice Mill, Tadapalliegudam.
Sri Rukmani Krishna Rice Mill, Visavakoduru.
Sri Krishna Rice Mill, Ellore.
Sri Janarthana Vasava Kanyaka Parameswara Rice Mill, Penukonda.
Sri Venugopala Rice Mill, Gudivada.
Sri Ramanuja Rice Mill Bezwada.
Sri Kasi Visveswara Gin. & Rice, Factory. Bezwada.

Sugar Works

The Kistna Sugar Works, Fort.

Tile Works.

Sri Surya Tile Works, allapudi.

Other Factories.

Public Works Workshops, Bezwada.

KURNOOL DISTRICT.

Cotton Ginning.

Amaravathi Mallayya & B. Subbayya Gin. Factory, Devanakonda
Budda Venkataredd Gin. Factory, Uyyalavada, Survepalli.
Challa Venkatrama Reddy's and Challa Pulla Reddy's Ginning Factory, Nandikotkur.
Hajee Syed Hussain Sahib Cotton Ginning Factory, Nandyal
Hajee Syed Hussain Sahib Cotton, Ginning Factory, Bandiatbamakur.
Hosur Gin Factory, Hosur.
Jammalamadugu Cotton Press, Nandyal.
Jayalakshmi Ginning Factory Nandikotkur.
Lakshminarayana Ginning Factory, Kurnool.
Medina Seshanna Chetty Cotton Ginning Factory Nandikotkur.
Sri Nageswara Cotton Ginning Factory, Allagadda
Parvati Parameswara CottonGinning Factory, Gospand.
Pedahmti Gin. Factory, Pedahmti, Pettikonda Post.
Ramakrishna Venkateswara Ginning Factory, Kurnool
R.J.L.N. T. R & Co., Gin. Factory, Pattikonda
Seshasayana Rao, K., and Bros. Ginning Factory, Kurnool.
Sri Kanyakaparameswari Gin. Factory, Sarvayapalli.
Sri Krishna Cotton Gin Factory. Koilkuntla
Sri Lakshmi Narasimha Gin. Factory. Chagalamarri.
Sri Rama Krishna Cotton Ginning Factory, Koilkuntla
Sri Ramalingeswara Gin. Factory Gospand.
Sri Rama Ginning Factory, Koilkuntla
Sri Rama Vilas Gin Factory, Pattikonda
Sri Venkateswara Ginning Factory, Veldurti.
Sri Venugopala Gin. Factory, Gopalapuram, Allagadda Post.
Venkataramanaswami Gin. Factory, Dronachellam.
Venkathara Subbrayadu Gin. Factory, Madikera.
Sri Vishnu Cotton Press Co., and Gajalakshmi Cotton Ginning Factory, Nandyal.
Volkart's Cotton Press, Nandyal.

Grass Farm.

Military Grass Farm, Diguvametta.

Groundnut Shelling,

Lakshminarayana Ginning and Groundnut. Shelling Factory, Nallagatla.
Mahanandeswara Rice Milling & Ground nut Shelling factory, Nandyal, Kurnool.
Medina Subbanna Chetty's Ginning and Groundnut Shelling Factory, Kurnool.
Sri Nandeswara Rice Milling and Decorticating Factory, Nandyal.
Sri Venkateswara Cotton, Ginning and Pressing Co , Ltd., Nandyal.
Viswesvara Cotton, Ginning and Groundnut Decorticating Factory, Nandyal.

MADURA DISTRICT.

Cigar Factory.

Spencer's Cigar Factory, Dindigul.

Cotton Ginning Textiles.

Chidambaram & Co., M. K. Ginning Factory, Dindigul.
Madura Mills Co., Ltd. (Spinning), Madura.
Madura Sourashtra Sri Ram Mills Co., Ltd.

Madras United Press, The Co. Ltd. (Patnk & Sons) Dindigal.
Madura Weaving Mills Co., Ltd., Madura.
Ralli Bros. Cotton Ginning Factory, Tirumangalam.
Sri Ram Gin. Factory, Muthulingapuram.
The Tinnevelly Cotton Press Co, Ltd. (Bombay Co), Dindigal.

Railway Workshop.

S. I. Ry. Loco. and Carriage Works, Madura.

Rice Mill

Chidambaram Vinayagar Rice Mill, Madura.

MALABAR DISTRICT

Coffee and Tea Works

Achoor Tea Factory, Valparai
Arrapetta Tea Factory, Meppadi.
Aspinwall & Co., Ltd, Pullicoon Coffee Works Tellicherry
Chelakara Tea Factory, Manantoddy
Chundka Tea Factory, Meppadi
Onundale Tea Factory, Valparai.
Coffee Curing Works Pierce Leslie& Co., Chonsadam Tellicherry
Errumaculla Tea Factory, Meppadi.
Jessie Estate Tea Factory, Jessie Estate.
Kaidoora Tea Factory, Meppadi.
Malaparamba Coffee Works. Pierce Lesli & Co. Calicut.
Mamally Coffee Works Feroke.
Motacoon Coffee Works. Volkart Bros.. Tellichery.
Nellimunda Tea Factory, Meppadi.
Peria dotty Tea Factory, Valparai.
Perengodda Tea Factory, Valparai.
Plantation House Crostield Coffee Works, Harrisons & Ltd., Malaparamba Calicut.
Pootomulla Tea Factory, Pootoomulla.
Sentinal Rock Tea Factory, Kallarmall Post.

MALABAR DT.—*cont.*

Coffee and Tea Works.

Talapoya Tea Factory, Talapoya.
Tallamala Tea Factory, Tatamala.
Touramalla Tea Factory, Sultan Battery.
Volkart Bros., Coffee curing Works, Mangalore.

Coir Works.

Aspinwall & Co, Ltd., Coir Factory, Cochin
Peirce Leslie & Co., Ltd., Jillaparamba Coir Yarn Works, Calicut.
Peirce Leslie & Co, Coir Yarn Press, Cochin.
Volkart Bros' Hydraulic Coir Press, Cochin.
Volkart Bros' Hydraulic Coir Press, Calicut.
William Goodacre & Sons, Ltd., Cochin, Alleppy and Calicut

Engineering Works.

George Brunton & Sons., Engineering Works, Cochin.
Standard Furniture Co., Ltd., The Kallai, Calicut.

Fisheries.

Government Fisheries' Cannery, Challiam, Beypore.
Government Fisheries Experimental Station, Tanur.
Malabar Canneries, The Azikkal, Mahe.
Ramunni's K. Fish Oil & Fish Guano Works, Cannanore.

Manure Works.

Indian Fertilizers, Ltd., The Kadalundi.
Presidency Manure Works, The Feroke.

Oil Mills.

Mahomed Hussain Sahib & Co., M. A. Rice & Oil Mill, West Hill, Calicut
Ramdas Ramchaddoa Karakal Oil & Rice Mills, West Hill, Calicut.
The Malabar Rice & Oil Mills, West Hill, Malabar.

Railway Workshop

South Indian Railway Loco. and Carriage Works, Shoranur.

Saw Mills.

Dutt's Saw Mills, Kallai.
Kohinoor Saw Mills, Ltd., The Baliapatam.
New Malabar Timber Yards and Saw Mills Co., Ltd., The Kallai.
Quilon Saw Mills and Tile Works, Quilon.
Trichur Timber Saw Mills, Trichur.
The Kallai Royal Rice, Oil and Saw Mills, Gadi, Kallai.
M. M. H. J. M. Chettaries Vaduthala, Cochin (Temporarily closed).

Soap Works.

Kerala Soap Institute, The Calicut.
Sadaneuda Soap Factory, Brahma Nishta Mattam, Kotharaka a Taluk.

Textiles.

Aaron & Sons., C., Weaving Factory, Papinasseri, Baliapatam
Commonwealth Weaving Factory, The Calicut.
Commonwealth Weaving Factory, The Cannanore.
Malabar Spinning and Weaving Co., Ltd., The Tuttiparamba, Kallai.
Malabar Weaving Co.. Cannanore.

Tile Works.

Aaron & Sons., C., Tile Factory, Papinasseri. Baliapatam.
Calicut Tile Co., Feroke.
Commonwealth Tile Factory, The Feroke.
Commonwealth Tile Factory, The Puthiyara, Calicut.
Commonwealth Tile Factory, The Codakal.
Commonwealth Tile Factory, The Olavakot.
Commonwealth Tile Factory, The Codakal.
Feroke Tile Works, The Feroke.
Kundur Subramanya Vilas Tile Works, Kundur, Parli.
Malabar Tile Works, Feroke.
Ottapalam Tile Works, Ltd., The Ottapalam.
Pattambi Tile Works, Pattambi.
Rego Sons, Tile Works, Bolar, Mangalore
Shoranur Tile Works, The Shoranur.
Standard Tile Co, The Feroke.
Star Tile Works, Ltd., The Kallai
Tile Works S. M. R. Olavakot.
Tile Works, K. M. Ottapalam.
Viswakarma Tile Works, Parli.

Other Factories.

Cochin Harbour Works Workshop, Cochin.
Meenakshi Paper Mills Co., The Punalur (Travancore).
Vaidyavilasam Power Printing Press, Calicut.
Varakkal Rice & Oil Mills, West Hills.

MYSORE STATE.

Areca-nut.

Amoor Alladdin Sahib, Tirthahalli.
Appan Chetty Tumkur.
Arunagiri Chetty & Co., Tumkur.
Bhupalam Rukumayya, Nunjundayya, Shimoga.
Kollam Dasappa, Thirthahalli.
Muthuve rappa Savanthe Chetty, New Taragupet Bangalore.

Cocoanuts, Copra and Grain Dealers.

Maliappa., D. S., Tiptur.
Palakatte Chennaveerappa, Tiptur.
Worekoude Chennabasappa, Tiptur.

Furniture Works.

Chitragar Laksnmiah and Sons, Cabinet Works, Chamarajpet, Bangalore.
Government Arts Workshop, The, Bangalore.
Government Saw Mill, The, Shimoga.
Wesleyan Mission Furniture Works, Tumkur

Iron Works.

Central Industrial Workshops, The Bangalore
Mysore Iron Works The, Bhadravathi.
Petre Hay & Sons' Iron and Brass Foundry, Bangalore City.
Premier Metal Factory, The, Bangalore.
Standard Foundry & Engineering Coy. Iron and Brass Foundry Bangalore.

Oil Mills.

Bramhappa Tavanappanavar's Oil Mills, Davangere.
Muniappa, T. C. Oil Mill, Cottonpet, Bangalore City.

MYSORE STATE.—*cont.*

Oil Mills—cont.

Mysore Government Sandalwood Oil-Factory, The, Bangalore.
Ramachandra Rao Sindhie's Oil Mill, Chamarajpet, Bangalore City.
Ramakrishna Oil Mills, Bangalore City.

Rice Mills.

Cauvery Rice Mills, Mysore City.
Sri Kasiviswanath Rice Mills, Mysore City.

Silk.

Kode Eswarsa, Silk Merchant, Santliepet, Bangalore City.
Narayanappa, G., Chickballapur.
Rangaswamyya, H. Manavaratapet, Bangalore City.
Tata Silk Farm, The, Basavangudi.

Sugar Mills.

New Pioneer Sugar Mills, Ltd., The, Goribidnur.

Tanning Bark.

Mylariah Chetty, T. B., Tiptur.
Ramiah Chetty, T. M., Tiptur.
Sha Maganlal Velchand, Tiptur

Textiles.

Bangalore Woollen, Cotton and Silk Mills Ltd., The, Bangalore City.
Bramahppa Tavanappanavar's Cotton Ginning Factory, Davangere.
Ghatalahs Electric Weaving Factory, Bangalore City.
Government Weaving Factory, The, Bangalore City.
Kaiser-i-Hind Woollen, Cotton, Silk Mills, Ltd., The, Bangalore City.
Mysore Spinning and Manufacturing Co., The, Bangalore City.
Rama Rao's, Y. K., Tavanappanavar's Cotton and Ginning Factory, Davangere.
Shaduyappa's Tavanappanavar's Cotton and Ginning Factory, Davangere.
Subbiah Chetty & Sons', B. K., Woollen & Cotton Works, Bangalore City.

Tile Works.

City Brick and Tile Factory, The, Bangalore City.
Star Tileries, The, Mysore.

Tobacco Works.

City Tobacco Co., The, Bangalore City.
Mysore Cigarette Mfg. Ltd., The, Bangalore City.
Oriental Tobacco Mfg Co., The, Bowringpet.
Peninsular Tobacco Co., The, C. & M. Station, Bangalore.

Other Factories.

Government Soap Factory, The, Bangalore.
Mysore Tannery, The, Bangalore.
United Breweries, The, C. & M. Station, Bangalore.

NELLORE DISTRICT.

Railway Workshops.

Loco. Running Shed, M. & S. M. Ry., Bitragunta.
M. & S. M. Ry. Running Shed, Devakonda.

Rice Mills.

Cherukumudi Lakshminarasimayya's Rice Mill, Stonehousepet.
Gundlapalli Rangamannar Chetty's Rice Mill, Stonehousepet.
Kama Chetty Balayya and Kama Chetty Subbarayadu Rice Factory.
Lakshmi Prasanna Rice Mill, Utukur.
Ramiah Chetty C. V., Big Rice Factory, Nowalpet.
Rammah Chetty, C. Small Rice Factory, Nowalpet Nellore.
Rice Mill, L. K., Kavali.
Sri Krishna Rice Mill Nellore.
Sri Lakshmi Rice Mill, Nellore.
Sri Lakshmi Prasanna Venkatesa Rice Mill, Kodavalur.
Sri Lakshmiprasanna Venkateswara Rice Mill, Kodavalur.
Sri Mahalakshmi Rice Mill, Nellore.
Sri Seetharamanjaneya Rice Mill, Padugupadu, Kovur Post.
Sri Vedagiri Lakshminarasimhaswami Rice Mill, Anantapuram
Sri Venkateswara Rice Mill, Nawalpet, Nellore.
Sundaramiah Chetty, K., Rice Mill, Nellore.

NILGIRIS DISTRICT, THE.

Breweries.

Rose and Crown Breweries (United Breweries Yellanahalli, Katty Post.

Cordite Factory

Government Cordite Factory, Aravankadu

Engineering Works.

The Garage (George Oakes), Motor Works, Ootacamund.
Selvamuthu Asari and Brothers, V. A. The Mechanical Engineering Workshop, Ooty.
Simpson & Co., Motor Car Repair Shops, Ootacamund.

Paper Printing.

Government Branch Printing Press, Ooty.

Railway Works.

S. I. Ry. Loco. and Carriage Works, Coonoor.

Tea Factory.

Mayfield Tea Factory, Nellakota.
Devarshola Tea Factory, Devarshola.

Quinine.

Government Quinine Factory, Naduvattam.

RAMNAD DISTRICT.

Cotton Ginning and Textiles.

A. T. F. Harvey's Cotton Press Factory, Virudupatti.
Alagumuthu Pillai, A. V., Cotton Ginning Factory, Rajapalayam.
Aruppukottai Gin. Factory, Aruppukottai.
Asher Sampet & Co., Virudupatti.
Bomlay & Co. Ltd., Virudupatti.
Forbes Campbell Co., Ltd Virudupatti.
Goshokalushiki Kwaisha Ltd., Virudupatti.
Harvey Bros., A. T. F., Ginning and Pressing Factory, Sattur.

RAMNAD DT.—*cont.*

Cotton Ginning and Textiles.—cont.

Japan Cotton, Ginning & Trading Co., Ltd., The Virudupatti.
Kalyan Ginning Factory, Sivakasi.
Menkuvas Ginning Factory, Sattur.
Natti Gin. Factory, Upathur.
Oriental Ginning and Pressing Factory, The Toyo Menkwa Kaisha, Ltd., Agency Sattur.
Pandalagudi Gin Factory, S. S, Pandalagudi,
Raja Gin. Factory, Rajapalayam.
Ralli Bros'. Cotton Ginning Factory, Sattur.
Ralli Bros.' Cotton Ginning and Pressing Factory, Virudupatti.
Ramarjuna Gin. Factory. Rajapalayam.
South Indian Ginning and Pressing Co.,Ltd., The Virudupatti
Subramany Ginning Factory, Sivakasi.
Tinnevelly Cotton Press Factory, The, Sattur.
Tinnevelly Cotton Press Co.. Ltd., Virudupatti
Virudupatti Cotton Press & Ginning Factory Ltd., The A. F Harvey's
Volkart Brothers Virudupatti.
Volkart's United Cotton Press Co, Ltd., Virudupatti
Yokohama Kitto Kwaisha, Virudupatti.

SALEM DISTRICT.

Rice Mills.

Anjaneya Rice Mill, Salem Town.
Krishnappa Chetty, R. R. P, Rice Mill, Tiruchengodu.
Sri Meenakshi Rice Mill, Pallapatti Mitta Salem.

Textiles.

Knitting Factory The, Salem.
Kuppuswami Mudaliar, W. V. K. A., Ginning and Decorticating Factory, Tiruchengode.

SOUTH KANARA DISTRICT.

Coffee Works.

Morgan & Sons, Jeppo Coffee Works, Mangalore.
Peirce Leslie & Co., Coffee Curing Works. Mangalore.
Peirce Leslie & Co., Jeppo Coffee Works, Jeppo, Mangalore.
Saldanha & Sons, A. J., Bolar Coffee Works, Bolar, Mangalore.
Saldanha & Sons, P. F X., Highland Coffee Works, Kankanady
Volkart Bros'. Coffee Curing Works, Mangalore.

Engineering Works.

The Commonwealth Engineering Works, Mangalore.

Hosiery

Commonwealth Weaving Factory, The, Balmatha, Mangalore.

Saw Mills.

Sri Lakshmi Mills, Kasargod.

Tile Works.

Abdul Rahiman's C. and Coragappa's Tile Factory, Mangalore.
Abbas Abdullah & Co., K., Tile Works, Kasargod.
Albuquerque & Sons' A. Bolar Tile Works. Bolar, Mangalore.
Appiah Bandari K. Pioneer Tile Works, Kudroli, Mangalore.
Baboo & Sons, Coronation Tile Works, Mangalore.
Canara Tile Works, Mangalore.
Commonwealth Tile Factory, The, Kudroli, Mangalore.
Commonwealth Tile Factory, The Malpe.
Commonwealth Tile Factory, The, Jeppo, Mangalore
D'Souza & Sons, B. M. Highland Tile Works, Mangalore.
George Tile Works, Bolar, Mangalore.
Islamiah Tile Works, Kasargod
Jayaram Tile Works, Bolar, Mangalore.
Mangalore Tile Co, The, Bolar, Mangalore.
Mascarenhas & Co, A. C. Bahadur Tile Works, Jeppo, Mangalore.
Mathias & Sons, D, Tile Factory, Bolar, Mangalore
Mathias & Co., A. J., Tile Factory, Bolar, Mangalore
Meripad Bros' A P., Tile Works Mangalore
Mutnappa Union Tile Factory. Kudroli, Mangalore.
National Tile Works, Bolar, Mangalore.
Pinto & Sons, A. B., Oriental Tile Works, Mangalore.
Pinto & Sons, S. Tile Works, Mangalore.
Pinto and Sons' V. M. Imperial Tile Works, Mangalore.
Rebello and Sons', M., Tile Works, Mangalore.
Rego & Sons' Tile Works, Mangalore
Soopr C.V. Nayak & Co, Tile Works, Mangalore.
Sri Ganesh Tile Works, Kudroli, Mangalore.
St. Anne's Tile Factory, Mangalore.
Sudarsan, P. Tile Works Mangalore.
Sudarshana's, P., Tile Works, Bolar Mangalore
Taj Tile Works The B Mangalore.
Thimmappa Rai & Co., Tile Works, Mangalore.
Ullal Tile Works, Kankanadi, Mangalore.
Victoria Tile Works, Jeppo, Mangalore.

Tile Factories.

P. Albuquerque & Sons., Chunnam, Mangalore.
J. R Morgan & Sons., Jeppo, Mangalore.
D. Mathias & Co., Tile Factory, Mangalore.

Other Factories.

Canarese Mission Printing Press, Mangalore
Joshua & Sons, L., Book Bindery, Balmatha Mangalore.
Codailbail Printing Press, Mangalore.
Kadri Weaving Factories, Mangalore.
Mangalore Iron Works, The Mangalore.
Prabakara Press, The Udipi.
St. Joseph's Asylum Industrial Workshop, Kankanady, Mangalore
St. Joseph's Weaving Establishment, Kadri, Mangalore.
A. R. M. I. M. Hassan Saib Gin. Factory, Mangalore.
M. C. M. K. E. M. Hussain Bava Sahib Gin, Factory, Mangalore.

TANJORE DISTRICT.

Confectionery.

A. S. M. R., Confectionery Factory, Thittai, Saiyali.

Railway Workshops.

S. I. Railway Workshops, Negapatam.
S. I. Ry. Co., Railway Workshops, Tanjore

Rice Mills.

Ananda Rice Mill, Shiyali.
Arumbur Industrials (Nanjanad) Rice Mill, Mayavaram.
Balarama Rice Mill, Tanjore.
Balasubramaniaswami Rice Mill, Kivalur.
Champaka Rice Mill, Mannargudi.
Dhanalakshmi Rice Mill, Tiruttaraipundi.
Dharmanayaki Rice Mill, Koradacheri.
Enamuthu Konar Rice Mill Shiyali.
Ganapathy Rice Mill, Shiyali.
Ganesa Rice Mill, Vijayapuram.
Gnanam ikai Rice Mill, Mannargudi
Hamithia Rice Mill, Ayyampet.
Haridranandhi Rice Mill, Mannargudi
Hydroos Rice Mill, L. M. K., Muthupet
Indian Rice Mill, A. S. N. Muthupet.
Janoo Hassan Sait Rice Mill, Coleroon.
Kalyanasundaram Rice Mill, Koradacheri.
Kamala Vasanta Thiagaraja Rice Mill, Tiruvalur.
Kannan Rice Mill, Shiyali
Mahomedan Rice Mill, Muthupet.
Marickavasagasawmy Rice Mill, Anjavarttualai, Kuttalam.
Mary Rice Mill, Koradacheri
Meenakshi Rice Mill, Nelpathur.
Meenakshi Rice Mill, Konthalapadi, Kuttalam
Narayanaswami Chetty, V. K., Rice Mill, Tanjore.
Nataraja Rice Mill, Mangudi.
Nataraja Rice Mill Tillaivilagam
Neelambiga Rice Mill, Vellpalayam
Odayar's, A. S. P., Rice Mill, Nidamangalam.
Pamaniar Rice Mill Nidamangalam.
Pasupathi Rice Mill, Kivalur
Ponniah Konar, A. A., Rice Mill, Shiyali
Rajagopala Rice Mill, Mannargudi.
Reddiar Rice Mill, Narasinganpet.
Rice Mill, M. P. T. V., Kumbakonam
Rice Mill, V. P. V., Nagore.
Rice Mill, S. K., Alatambadi.
Rice Mill, R. M. A. R. A. R. R. M., Kuttalam.
Rice Mill, T. S. K. K. K., Anjavarthalai, Kuttalam.
Rice Mill, A. R. A. R. S. M., Kuttalam.
Rice Mill, T. S. M., Shiyali.
Rice Mill, T. S. R., Shiyali.
Rice Mill, M. M. P. L., Peralam.
Rice Mill, K. R. M. P., Vaitheeswarankoil.
Rice Mill, A. M. K. Mattiyantidal.
Rice Mill, T. M. N. Shiyali.
Rice Mill, P. M. A., Koradacheri.
Rice Mill, K. S. A. M. & Co., Koothanallore.
Royal Rice Mill, Saliyamangalam.
Royal Rice Mill, Saliyamangalam.
Sankaranarayana Rice Mill, Shiyali.
Sarkarai Vinayagar Rice Mill, Shiyali.
Shanmuga Vilas Rice Mill, Koradacheri.
South Indian Industrials Rice Mill, Tiruvalur,
South Indian Industrials, Ltd., Rice Mill, Nidamangalam.
South Indian Industrials Rice Mill, Vijayapuram.
Sri Anandavalli Vilasa Rice Mill, Punthottam.
Sri Gnanasambandar Rice Mill, V. E. N. K., R. M. S., Coleroon.
Sri Kalahasti Vilasa Rice Mill, Mayavaram.
Sri Krishna Rice Mill, Shiyali.
Sri Krishna Rice Mill, Shiyali.
Sri Lakshmi Vilas Rice Mill, Agani, Shiyali Post
Sri Loganayaki Rice Mill, Shiyali.
Sri Mahalakshmi Rice Mill, Tiruvalur
Sri Nataraja Rice Mill, Kuttalam.
Sreenivasa Rice Mill, Pavitramangalam, Tiruvalur P. O.
Sri Rama Vilas Rice Mill, Tanjore.
Sri Rama Rice Mill, Manganallore
Sri Rama Rice Mill, Koilpadi, Valivalam P. O.
Sri Venkatachellapathy Rice Mill, Kuttalam.
Sri Vinayaka Vilasa Rice Mill, Puthur, Ammapet Ry. St.
St. Mary Rice Mill, Sannanallore
Sundaramurthi Vilasa Rice Mill, Tirunellikaval.
Swamiya Pillai, K. S., Rice Mill Ayyampet
Thenastree Rice Mill, Tirumalaivasal.
Thenn India Rice Mill, Maruthampatnam, Tiruvalur.
Thirugnanasambandamurthy Rice Mill, Narasinganpet.
Thyagaraja Rice Mill, Kulikarai.
Vellappa Chettiar, V. A. V., Rice Mill, Tirumeraiyur
Venkatachellapathi Rice Mill, Keela Ohai, Kodavasal P. O., *via.*, Kumbakonam.
Venugopala Rice Mill, Tipparajapuram.

Other Factories.

Lawley Electric Printing Press, Tanjore.
Mahomed Abdullah Saiib & Co., Tannery, Aduthurai.
Tanjore Water Works, Tanjore.

TINNEVELLY DISTRICT.

Cotton Ginning.

Anamanava Ginning Factory, Vilatikulam.
Arason Ginning Factory, A. M. M., Vilatikulam.
Athipatti Gin. Factory. Athipatti.
Bombay Co., Ltd., The, Vemboor.
Bombay Co., Ltd., The, Nagalapuram.
Bombay Co., Ltd., The, Eppodumvendram.
Chidambara Sankaraiyer's Ginning Factory, Maniyachi
Chitrampatti Gin. Factory, Chitrampatti.
Coral Weaving Mills Co., Ltd., The, Tuticorin.
Coral Mills Co., Ltd., Tuticorin.
Dhanalakshmi Gin Factory, Kalugumalai.
Fort Press Ginning Factory, Tuticorin.
Gin. Factory, A. M. R. K. V., Vilatikulam.
Ginning Factory, V. R. M. & Co., Kadambur.
Jalagan Manufacturing Ginning and Pressing Factory Co., Ltd., Tuticorin.
Japan Cotton Trading Co., Tuticorin.

TINNEVELLY DT.—*cont.*

Cotton Ginning.—cont.

Kalyan Gins, Nallatinputhur.
Kalyan Ginning Factory, The, Eppodumvendrum.
Kalyan Ginning Factory, The, Nallatinputhur.
Kalyan Ginning and Press Factory, Koilpatti.
Madura Co, The, Engineering Works, Beach Road, Tuticorin.
Menkua Tuticorin Ginning Factory, Tuticorin.
Milligan & Co, Ltd., Press Factory, Tuticorin.
M. P. S. & Co., Ginning Factory, Ettiyapuram.
Ralli Bros., Ginning Factory, Tuticorin.
Ralli Bros.' Ginning Press Factory Tuticorin
Shanmuga Vilas Gin. Factory, Kalugumalai.
South India Ginning and Pressing Co., Ltd., The, Tuticorin.
Sri Krishna Gin. Factory, Illupayurani.
Sri Ramalakshmi Gin. Factory, Sankarankoil.
Tinnevelly Cotton Press Co, Ltd., The, Kadamboor.
Tinnevelly Textiles, Ltd, The, Koilpatti.
Tinnevelly Weaving Mills Co., Ltd., The, Papanasam, Ambasamudram.
Tinnevelly Cotton Press Co., Ltd., The, Pithapuram.
Tinnevelly Cotton Press Co., Ltd., The, Tuticorin.
Tinnevelly Mills Co., Ltd., Ambasamudram
Toyo Tuticorin Gin. Factory, The, Tuticorin.
Virudupatti Gins, Ltd, Nallatinputhur.
Volkart United Press, Kadamboor.
Volkart's United Ginning Press Co., Ltd., Tuticorin.
Volkart's United Press Co., Ltd., Ginning Factory, Nallatinputhur.

Manure Works.

Kadamboor Bone Mill, The, Kadamboor.

Sugar Factories.

East Indian Distilleries and Sugar Factories, Ltd., The, Kulasekarapatnam.
Lakshmi Sugar Mill, A. R. R. M. N., Alwartirunagari.
Sugar Mill, A. R. A. R S M., Thachanallur.

Textiles.

Tinnevelly Textiles Ltd., The, Koilpatti.

TRICHINOPOLY DISTRICT.

Boiler Shed.

Irulappa Chettiar, M. T. M., (Rice Mill) Boilersheds Manachanallur.
Sri Krishna & Co., Boilershed, Manachanallur.

Cigar Factories.

Clifford Co. Woriur,
Diamond Jubilee Cigar Mfg. Co.
Sundaram Pillai, T. M. Michael's Cigar Works, Palakkarai, Trichy.

Cotton Ginning.

. M. A. R. A. R. R. M Ginning Factory, Perambalur.
T. K. P. R. S. Gin. Factory, Ariyalur.

Enginering Works.

Seshasayee Bros., Engineering Works, Cantonment, Trichinopoly.
S. I. Ry. Engineering Workshops, Trichy.

Leather Tanning.

Kasiappa Rowther's M. Tannery, Chembat, Trichinopoly.
Mohamed Mean Rowther, N., Tannery, Chembat, Trichy.

Paper Printing

S. I. Ry. Audit Dept Ticket Printing Press, Trichinopoly.
St. Joseph's Industrial School Press, Trichinopoly.

Rice Mills.

Appavoo Chettiar, S. N. T., and Arumuga Konar & Co., Rice Mill, Palakarai.
Dhanalakshmi Rice Mill, Manachanallur.
Kannan Devan Hills Produce Co., Ltd., Rice Mills, Trichinopoly.
Lakshmi Vilasa Rice Mill, Sengulam, Swamikannu Chettypettai.
Lakshmi Vilasa Rice Mill, Manachanallur.
Lakshmi Vilasa Rice Mill, Palakkarai.
Ponnambala Chettiar, P. K., and N Rangaswamy Chettiar & Co., Rice Mill, Manachanallur
Radhakrishna's Boiler (Rice Mill) Shed, Manachanallur.
Rukmani Vilasa Rice Mill, Manachanallur.

VIZAGAPATAM DISTRICT.

Decorticating Groundnut.

Gordon Woodroffe & Co.'s Nut Decorticating Factory Vizianagram.
Sri Satyanarayana Rice and Groundnut Factory, Chipurapalle.
Sri Satyanarayana Rice and Groundnut Factory. Vizianagram.

Distillery.

Vizagapatam Commercial Corporation Distillery, Waltair.

Jute Baling

Buckingham and Carnatic (Mill Co., Ltd.) The Nellimerla.
Chittivalsa Jute Mill's, Chittivalsa.
The Coromandal Jute Baling Co, Vizianagram.
Kalingapatam Jute Baling Co., Ltd., Bimlipatam.
Vizianagram (Jute Baling Press), and Mills, Vizianagram.

Railway Workshop.

M. & S M. Ry Loco. and Carriage Works, Waltair.

Rice Mills.

Sri Anjaneya Rice Mill, Vizianagram.
Sri Kannikaparameswari Rice Mill, Vizianagram.
Sri Kanyakaparameswari Rice Mill, Vizagapatam.

VIZAGAPATAM DT.—*cont.*

Rice Mills.—cont.

Sri Lakshmi Rice Mill, Vizianagram.
Sri Neelakanteswara Rice Mill, Chipurapalle.
Sri Rajagopala Rice Mill, Vizianagram.
Sri Ramakrishna Rice and Turmeric Polishing Mills, Alipur, Waltair.
Sri Ramalingeswara Rice Mill, Vizianagram.,

Rope Works

J. H Vannaseur & Co., Anakapalle.

Other Factories.

Samyamanthula Krishnamurthi & Koteeswaram & Co., Tuni.

MADRAS.

Aerated Water Works.

Holmes & Co, J., Soda Water Factory, Broadway, G. T.
Macmure's, R. Soda Water Factory, Mount Road
Smith & Co., W E. Soda Water Factory Mount Road.
South Indian Royal Ice Factory, Egmore.
Spencer's Aerated Water Factory, Mount Road.
Standard Aerated Water Factory, Langs Gardens Road, Komaleswaranpet.
Vadivelu Chetty's Soda Water Factory, Triplicane
Venkatachellam, P. Ice and CondimentFactory, Poonamallee Road.

Chemicals

Andhra Ayurvedic Pharmacy, The Pudupet, Mount Road, P O
Govt. Medical Stores, Periamet, P. T

Engineering Works.

English Electric Co, The Patters Road, Mount Road
Madras Electric Tramways, The, Lundall's Road, Vepery.
Raju & Co.. D.. Engineers San Thome, Mylapore
Ram Nanck & Co Workshops, Broadway
Wrenn Bennett & Co, Cabinet Works, Mount Road (Carriage Works).
The Presidency Cycle Works, Triplicane

Iron Works.

Basin Foundry, Cochrane Basin Road Washermanpet.
Beehive Foundry Engineering Works, Broadway, G. T.
Broadway Engineering Works, Davidson Street, G. T.
Crompton Engineering Co., The, Kondithope, G. T.
Crompton Engineering Co., The, (Battery Service Station), Mount Road.
Massey & Co. (Engineering Works), Washermanpet.
Murugesa Mudaliar Foundry, Ellis Road, Mount Road.
Natesa Mudaliar, P. Iron Safe Factory, Subbaroya Pillai Street, Kondithope, G T.
Reliance Engineering Works, Washermanpet.
Saraswati Foundry (C. Munisawmy Naygar) New Pulianthope Road,Vepery P. O.
Swami Foundry, The Modern Engineering Works, Avadi Srinivasa Ayyar Street, Choolai.

Leather Works.

Alfred Young & Co., Baling Press, Stringers Street, G. T.
Chambers & Co., Baling Press, Errabalu Chetty Street, G. T.
South Indian Export Co. The, Baling Press McLean Street, G. T.
Steam Hydraulic Baling Press, The, Madras.

Motor Works.

Addison's Motor Repairing Works, Mount Road.
Elphinstone's Garage, The, (Motor Works), Mount Road.
Madras Warehouse (Motor Works), Mount Road.
Oakes & Co Motor Garage, Mount Road.
Patel & Co, R, Motor Works, Patters Road.
Simpson & Co. (Motor Works), Mount Road.
Spencer's Motor Garage Mount Road.

Oil Mills.

Burma Oil Co., Installation, Tondiyarpet.
Sabapathy Pillay Oil Mill, 10, Swami Pillai Street, Choolai.
Saib Ram Ramnathan Oil Press 108, Choolai High Road, Choolai
Samarapuri Chetty C. K.,Oil Mills, 14, Cunniah Naidu Street, G T.
Standard Oil Co of New York, Royapuram.
Veera Reddy & Co, P. Oil Press, z-4, Walltax Road.
Velayudha Chetty, P. S. & Sons Oil Press Choolai.

Printing Works.

Addison's Printing Press, Mount Road.
"Andhra Patrika" Press, Thambu Chetty Street, G T
Ampthill Printing Press, 123, Triplicane High Road, Triplicane.
Associated Printers Ltd., Mount Road.
Bremner Printing Press, 46, Thadiah St.,G. T
Caxton Press, Chinnathambi St., G. T.
Christian Literature Society, The, Press Memorial Hall.
Commercial Press, Arunachella Asari Street, Triplicane.
Everyman's Press, MacLean Street, G. T.
Govt Press Penitentiary Branch.
Government Branch Press Mount Road.
Government Central Press Mint Buildings, G. T.
G. R. C. Press, Chinnathambi St. G. T.
Guardian Press The Broadway, G. T.
'Hindu" Office and National Press The Mount Road.
Hoe & Co., 'Premier Press', Stringer's Street, G. T.
India Printing Works, Sunkurama Chetty Street, G. T.
"Justice" Printing Works, Mount Road.
Law Printing House The Mount Road.
Law Report Office, Rayapettah.
Madras Diocesan Press, Vepery.
'Madras Mail" The Printing Press, Mount Road.
Map Publication Dept. of the Central Survey Office, Chepauk.
Methodist Publishing House, Mount Road.

MADRAS PRINTING WORKS —*cont.*

Murthy & Co. S. 'Kapalee Press' Tambu Chetty Street, G. T.
"New India" Printing Works, 2nd Line Beach.
Payne & Co., Printers, Francis Joseph Street, G. T.
Publicity Co, The "Daily Express", Mount Road.
Raithby & Co. Printing Press, Sunkurama, Chetty Street, G. T.
Rama Aiyar & Co., P. R. Printing Press, 21, Anderson Street, G. T.
Shahul Hameedi Printing Press, 10, High Road, Triplicane.
"Swadesamittran" Press, The Errabalu Chetty Street, G T.
Swadesamitran Branch Press, Sembudoss Street, G. T.
"Swarajga" Printing Press, Broadway, G. T.,
Thompson & Co., Minerva Press Broadway, G. T.
Tutorial Printing Works Angappa Naicken St.
Vavilla Printing Press, Washermanpet.
Venkateswar & Co, R. 'Ananda Press', Loane Square, G T.

Textiles.

Ar. Ar. Sm. Spinning Mill, Vepery.
Buckingham Mill (Weaving), Perambur.
Carnatic Mill, (Weaving), Perambur
T. M. U. Spinning and Weaving Mills, Choolai.

Other Factories Etc.

Arumuga Naicker Rice and Aluminium Factory Singara Gardens, Washermanpet.
Asiatic Petroleum Co., Royal's Dutch Installation, Royapuram.
Asiatic Petroleum Co., Sand Accretion Installation, South Beach
Asiatic Petroleum Co., Shell Installation, Royapuram.
Clothing Depot, Mount Road.
Corporation Workshops, Annapillai Street, G.T.
Dept. of Industries Workshops, Washermenpet.
Indian Alumunium Co., The Triplicane.
Madras Arsenal, Fort St. George
Madras Pencil Factory, The Washermenpet.
Madras Portland Cement Works, Washermanpet.
M. & S. M. Ry Gas Works Central Station.
Palaniappa Chetty's L. P. L. Rice Mill, Tiruvottiyur, High Road.
Port Trust Workshops, South Beach Road.
P. Orr & Sons (Watch and Jewellery Works), Mount Road.
Public Works Workshops, Old Jail Road, G.T.
Presidency Cycle Works, The, Triplicane.
Spencer's Steam Laundry Mount Road.
Venkatakrishnama & Sons, E., Condiment Factory. 18 2nd Narayanan Street, Near Mint Buildings, G. T.

TRAVANCORE.

Carpenting.

John Roberts Billiard Table Factory, Pantheon Road, Egmore.

Cotton Spinning and Weaving.

The Amritlal Damodaradas Cotton Mills, Quilon.

Eng. Works.

Munnar Workshop (repairing K. D. K. P. Company's machine etc., Devikulam.
Harrisons Crosfield, Ltd, Quilon.

Oil Mills.

Valha Bhoy Kadirbhoy Oil Mills, Quilon.
N. G Chacko, Oil Mill, Alleppey.
P. J Java & Co., Alleppey
P. John & Sons Nos 1 & 2.
Mathew Varkey's Oil Mills, Sherthala.
B. L. Oil Mill Sherthala.
St Anthony's Oil Mill Kuthiathodu, Thuravoor
P G. Oil Mill, Thycattusseri

Paper Manufacture.

The Meenakshi Paper Mills Co., Pathanapuram

Printing Presses.

Malayala Manorama Press, Kottayam
O. M S. Press, Kottayam.

Saw Mills.

Harrisons & Crosfield Ltd., (Timber Sawing) Quilon.

Tile Factories.

Harrissons & Crosfield, Ltd Quilon.
Thomas Stephen & Co., Ltd., Quilon.
The Empire Tile Works, Co, Quilon.
S. K. A Asramam Tile Works, Quilon.
Sree Rama Tile Works, Quilon.
Standard Tile Works, Quilon.
Sri Narayana Vilasam Tile Works, Quilon.

Coir Matting.

Darragh Small & Co., Ltd., Quilon.
William Goodacre & Sons, Ltd., Quilon.
Bombay Co., Ltd, Quilon.
Aspinwall & Co., Ltd, Alleppey.
Bombay Co., Ltd., Alleppey.
The Volcart Brothers, Agency, Alleppey.
William Goodacre & Sons, Alleppey.
The Madura Co., Ltd., Alleppey.
Darragh Small Co, Alleppey.
N. A. Mahamad Kunju & Sons, Alleppey.
Ibrahim Tambi Adima & Sons, Alleppey.
Paul & Sons, Alleppey.
Piercé Leslie & Co., Alleppey.

PLANTING DIRECTORY.

The United Planters' Association of Southern India.

FOUNDED 1893.

Registered Offices :—Parry's Buildings, North Beach, Madras.
Messrs. Harrisons & Crosfield, Quilon, Travancore.
U. P. A. S. I. Labour Department Office, Mysore.

Head Quarters :—Mercantile Bank Buildings, 1st Line Beach, Madras. P. O. Box No. 155.

Telegraphic Address :—At all Offices and Branches :—"*Upasi*".

The Association was founded as the result of a Conference between the different Planters' Associations held at Bangalore in 1893. The first General Meeting was held at the same place in 1894. The chief object for which it was established was to promote and protect, in all parts of the world, the interests of the various planting industries in Southern India.

Membership consists of Planters' Associations (of which there are now twelve in South India) and Companies, firms and persons connected with and interested in planting.

Planters affiliated to the Association elect a Member of the Legislative Council, Madras, and the activities of the association include a Labour Department with five Divisional Offices under European Superintendents and Indian Agencies throughout Southern India. A Scientific Department at present employing three experts with four experimental stations in addition to a special Rubber Mycologists Station at Mundakayam in Travancore and subsidizing the Mysore Government Coffee Experimental Station in Mysore. A Benevolent Fund for the assistance and relief of distress among members of the Planting Community. A Buying Agency for obtaining by co-operation special terms in return for prompt payment. It issues a weekly paper called *The Planters' Chronicle* distributed free to all planters, members of District Associations affiliated to the Association, and to many scientific bodies throughout the world. Started in 1906 it is now managed by Mr. E. Vincent and published at Coimbatore.

The affairs of the Association are managed by a General Committee consisting of two representatives of each District Planters' Association and an Executive Committee made up of the Chairman, the Planting Member, three representatives of District Associations one each to represent the interests of Tea, Rubber and Coffee respectively, three other members-in-waiting are elected at the same time to replace any casual vacancy that may occur.

It is represented in London by the South Indian Association in London and is affiliated to the Chambers of Commerce London, Madras, Mysore and the Employers' Federation of Southern India, Madras and co-operates with the Indian Tea Association, Calcutta, and the Travancore Combined Planters' Association of Quilon, and is a member of the Indian Tea Cess Committee, Calcutta.

OFFICIALS.

Chairman :—J. A. Gwynne.
Planting Member :—C. R. T. Congreve, M. L. C.
Secretary :—H. Waddington.
Deputy Director, Scientific Department —D. G. Munro.
Rubber Mycologist :—R. Ashplant.
Deputy Director Tea :—W. S. Shaw.

LABOUR DEPARTMENT.

Director :— Major C. H. Brock, O. B. E. U. D.
Superintendent :—Coimbatore Division—J. H. Bennet.
Mangalore Division—F. W. Winterbotham.
Mysore Division—A. Dunning.
Palamcottah Division—A. G. A. Dunning.
Srivilliputtur Division—A. H. Mackle.
Asst. Supdt.— Palamcottah.

EXECUTIVE COMMITTEE.

	Member		Member in Waiting.
For Tea	C. K. Pittock	..	J. S. Nicolls.
,, Coffee	C. Lake		P. G. Tipping.
,, Rubber	F. G. Miller		J. A. Richardson.

MEMBERS.

District Planters' Association.

Anamalais Planters' Association (Incp.)
Central Travancore Planters' Association (Incp.)
Coorg Planters' Association (Incp.)
Kanen Devan Planters' Association (Incp.)
Mundakayam Planters Association (Incp.)
Mysore Planters' Association (Incp.)
Nilgiri Planters' Association (Incp.)
„ Wynaad Planters' Association (Incp.)
Shevaroy Planters' Association (Incp.)
South Travancore Planters' Association.
West Cost Planters' Association (Incp.)
Wynaad Planters, Association (Incp.)

Firms & Companies who are Members.

The Anupura Ceffee Works Co., Ltd., Coimbatore.
Aspinwall & Co., Ltd., Cochin.
Bayly & Brock Ltd., Donnington, Nilgiris.
Barber & Pascœ, Ootacamund.
Binny & Co., (Madras) Ltd., Madras.
Chilean Nitrate Committee, Calcutta.
Darragh Smail & Co., Ltd., Alleppey.
English & Scottish Co-operative Wholesale Society Ltd., Ootacamund.
Harrisons & Crosfield Ltd., Quilon.
Madura Co., Ltd., Cochin.
Marshall Sons & Co. (India) Ltd., Coimbatore
Parry & Co. Madras.
Peirce Leslie & Co., Ltd., Calicut.
T. Stanes & Co., Ltd., Coimbatore
Tea Estates India Ltd., Coimbatore.
The United Coffee Supply Co., Ltd., Coimbatore.
Volkart Brothers, Tellicherry.

---o---

ANAMALAIS.

PLANTERS' ASSOCIATION.

Chairman.—Mr. A. C. Cotton. *Committee.*—J. Halton Robinson, C. R. T. Congreve, M.L.C., E. Johnson, F. Simmons, W V Reilly. *Hony. Secy.*—A R. Lloyd.

ESTATES.

CASTLECROFT ESTATE.—P. O. Valparai, Pollachi, area 1,169 acres. under cultivation 902 acres, elevation 4,000 ft, Coffee, Tea Cardamoms. *Proprs.*—Henry. Rogers Sons & Co., Ltd. *Mangr.*—C. R. T. Congreve. Asst. Supt.—C. L. Napier *Agents.*—Peirce, Leslie & Co. Ltd., Coimbatore.

HIGH FOREST ESTATE.—Mudis. P. O. Anamalais *Supdt.*—J. T. Morshead, *Asst.*—George Scovill.

INJAPARAI ESTATE.—Valparai P.O. T. O. Coimbatore District. Ry. St. Pollachi, elevat on 3,500, Coffee & Cardamom 508 71 total 508·71. *Proprietors.*—Messrs. E. W. Simcock and Maclure Bros. *Manager* —E. W Simcock.

IYERPADI ESTATE.—Valparai, P. O. T. O. Ry. St. Pollachi, elevation 4000, Tea. 615 acres total 1322, *Proprs.*—The English & Scottish Wholesale Co-operative Societies Ltd., Head Office 100, Lemon St. London. *Manager.* - R. Panton Wells. *Asst.*—G. M. Oakes, H. O. A. Waller, C. B. Maggs.

KORANGUMUDI ESTATE.—P.O. Valparai; area 1,171 acres, under cultivation 708 acres. Cinchona, Coffee and Cardamoms. *Proprs.*—H. P. Hodgson, G. A Marsh and P. Church, *Mangr.*—C. R. T. Congreve. *Agents.*—Peirce Leslie & Co. Ltd., Coimbatore.

MALAKIPARAI ESTATE.—P. O., Hardypet, T. O., Valparai, Ry. St., Pollachi, Head Office, James Finlay & Co., Ltd., Calcutta, Tea. Acreage 2186, acres, elevation 2060 to 4000 ft., under cultivation 29? acres. *Proprs.*—The Amalgamated Tea Estate Co., Ltd. *Mangr.*— H. Stuart.

PACHAIMALLAI ESTATE.—P. O. Valparai, Tea. Acreage 1,07,897; elevation

3,700 to 4,100 ft. under cultivation, 700 acres. *Proprs.*—The Anglo-American Direct Tea Trading Co. *Mangr.*—J. E. Sampson

PANNIMADE ESTATE.—P. O., Hardypet. Telegrams, Valparai. Ry. St. Pollachi, Head Office, James Finlay & Co., Ltd., Calcutta. Tea Acreage 2,616 acres; elevation 2.600 to 4,000 ft, under cultivation 680 acres. *Proprs.*—The Amalgamated Tea Estate Co., Ltd. *Mangr.*—E. Hardy. Asst. T. N. E. Harris.

PARALAI ESTATE.—P. O. Valparai, The English and Scottish Co-Operative Wholesale Societies, 1,317 acres under cultivation. *Managing Agents.*—Messrs. Barber and Pascoe, Ootacamund. *Manager.*—Major R. P. Wells, M.L *Supdt.*—Capt. R. St. Clair Harrison

PERIA KARAMALAI.—P. O., Valparai, area 1,850 acres, under cultivation 800 acres Tea, elevation 3,700 to 4,600 ft *Proprs.*—The Peria Karamalai Tea and Produce Co., Ltd. *Mangr.*—D. Cooper, *Agents.*—Peirce Leslie & Co., Ltd., Calicut.

PUTHUTHOTUM ESTATE—P O, Valparai, area 811 acres, under cultivation 730 acres, elevation 4,000 ft Coffee-Cinchona and Cardamoms. *Proprs.*—G. A. Marsh and C. R T. Congreve. *Mangr.*—E. N. House. *Agents.*—Peirce, Leslie & Co, Ltd., Coimbatore.

SELALIPARAI ESTATE.—P. O., Valparai. Tea. Acreage 1,851.43; elevation 3,200 to 4,000 ft.; under cultivation 811 acres. *Propr's*—The Anglo-American Direct Tea Trading Co, Ltd, *Mangr.*—O. K. Pittock. *Asst.*—L. G. Blakesley.

STANMORE ANAIMALAI ESTATES Co., LTD.,—P. O. & T. O, Valparai, Ry. St. Pollachi, Coimbatore Dist. Tea. Coffee Cardamom 2507, total 4846.59 acres elevation 3,000 ft H. Office Gouiton St Calcutta House London S W. *General Manager.*—J H. Ireland Jones. *Assts.* G. B. Reads, C. M. Hetherington, J. C. Robertson. J H Dunglish, H. Gerry, J. L. H. Williams

SHOLAYAR ESTATE.—P. O. & T. O. Valparai, Ry St. Pollachi, area 2,000 acres, under cultivation 1420 acres, elevations 4000 ft., Tea. *Proprs.*—Anamalai Tea Estates, Ltd, *Manager.*—A. C. Cotton, *Assts.*—A. V. Danagher, E. V. Hammond, L. J. Jackson, J. J. Lardner, E. R. Thompson.

VALPARAI ESTATES. P. O. Valparai, Coffee Cardamoms. Pepper. Acreage 2105 73, elevation 3,300 to 4 200 ft.; under cultivation 1,020 acres *Proprs*—The Anglo-American Direct Tea Trading Co., Ltd. *Mangr* —S. Sladden.

WATERFALL ESTATE—P. O. Attakatti *via* Pollachi; under cultivation 802 acres. Coffee Elevation 4,600 ft. Total acreage 1,057. *Proprs.*—James, Norman Stanes and Ramsay. *Mangr.*—J. O. K. Walsh. *Agents.*—T. Stanes & Co., Ltd., Coimbatore.

CARDAMOM HILLS—TRAVANCORE.

PLANTERS' ASSOCIATION.

Chairman and Honorary Secretary.—K. E. Nicoll.

ESTATES.

GUDAMPARA ESTATE.—P. O. Surianalle, S. India; Cardamoms under cultivation 558 acres; elevation 4,200 ft. *Proprs.*—The Malayalam Plantations Ld *Mangr.*—A. W Leslie. *Supt.*—A. Beale.

PAMBADAMPARA ESTATE.—P. O. & T. O. Uttamapalayam Ry St. Kodaikanal Road, Cardamams, about 800 acres elevation 3,500 ft. *Propr.*—J. J. Murphy. *Asst. Mangr.*—K. K. Kuriyan.

PANNIA MALLAY.—P. O. Kombay; area 98 acres Cardamoms. *Propr.*—J. J. Murphy.

THONDAMALLY ESTATE.—Coffee 75 acres; reserve 95 acres. Elevation 4 500–5 000 feet. *Proprs.*—J. A. Hunter and K. E. Nicoll. *Mangr.*—D. Mackintosh.

Note:—In addition to Estates owned by Europeans there are 12,361 acres (apparently) leased by Natives for Cardamom cultivation.

COORG.

Planters' Association.

President.—P. G. Tipping. *Honorary Secretary* —A. F. Margniac.

Committee.

North Coorg.	*South Coorg.*	*North Coorg.*	*South Coorg.*
G. R. Pearse.	P. G Tipping.	N. M. Scholfield.	F. Macrae.
L. Newcome.	I. Hume.	Col. Bucknall.	W. A. F. Bracken.
C. C. Maclean.	N. M. Scholfield.	F. W. Gerrard.	A. H. Jackson.
W. R. Wright.			
W E. Dickinson.			
A. E. J. Nicolls.			

ESTATES.

ABIAL ESTATE.—P. O., Mercara; area 330 acres Coffee; elevation 4,000 ft. *Proprs.*— r. K. Martin and W. E. Tweedie. *Mangr.*—G. K. Martin.

ALI KADU ESTATE —P. O., Sidapur; area 97 acres, all cultivation. Coffee and Pepper; elevation about 3,000 ft *Propr.*—G. C. Garrett. *Mangr.*—L. A. Coelho. Rubber is being put down on Ali Kadu.

ALI TOPOO ESTATE.—P. O. Sidapur; area 180 acres, un er cultivation about 150 acres, Coffee and Pepper; elevation about 3,000 ft. *Proprs* — Mrs. Evans. *Mangrs.*—W. A. F. Brac en and S. H. Paozenski. *Agents.*—Binny & Co., Ltd., Madras. Rubber is being put down on Ali Topoo.

ALLICUTTY ESTATE.—P.O. and T O. Somwarpett, Coorg, area 335 acres, under cultivation 240 acres Coffee; 10 acres Cardamom, elevation 3,900 ft *Proprs.*—Mangles Brothers. *Supt.*—A M. Webb. *Manager in India.*—G R. Pearse, Coovercolly.

ATTUR ESTATE —P. O. Santikoppa; area 250 acres, under cultivation 200 acres Coffee. *Propr* —A. H. Wood. *Mangr.*—C. G. Maclean.

ATTYMANGALA ESTATE.—P. O. Sidapur; area 200 acres, 100 Coffee. *Manager.*—W. R. Wright.

BALMANY ESTATE.—P. O. Tittimatti, Ry. St. Mysore; area 435 23 acres, under cultivation 155·00 acres, Coffee. *Propr.*—The Consolidated Coffee Estates, Ltd., Edinburgh. *Secrs.*—Matheson & Co., 3, Lombard Street, London *Manager.* —P. G. Tipping, Asst. P. K. Madappa.

BELLARIMOTTA ESTATE.—P. O. Madapur, N. Coorg, area 230 acres, under cultivation 120 acres, Coffee. *Propr and Mangr.*—Thos. J. K. Hext. *Agent.*—Messrs. Aspinwall & Co, Ltd, Tellichery.

BEN LOMOND ESTATE.—P O., Pollibetta; area 169 acres, Pepper and Coffee under cultivation 198½ acres Coffee. *Propr.*—R. Morton.

BALYARTRI AND BOIKERRI ESTATES.—P. O. Mercara; area 250 acres, under cultivation 212 acres Coffee, Pepper, Elevation approximately 3,000 ft *Propr* —J. A. Anderson, London. *Mangr.*—E. M. Gray. *Mang. Agents.*—Wilson & Co., Madras.

CEYLON GROUP ESTATE.—P. O. Pollibetta; area 638·90 acres, under cultivation 446 acres, Coffee and Rubber. *Proprs* —Consolidated Coffee Estates Ltd. Manager F. W Richardson.

CHENANCOTAY ESTATE —P. O. and T O. Pollibetta Ry St, Mysore Total area 839 77 acres under cultivation 175 acres. Coffee and Pepper *Props.*—The Consolidated Coffee Estates Ltd. Edinburgh *Secs* —Matheson & Co. 3, Lombard Stre t London *Manager* —P. G. Tipping. Asst N. Dahmodaran

CHIKKLNHU LY GROUP ESTATE —P. O Sidapur, under cultivation 500 acres, Coffee, Pepper. and Rubber. *Proprs* - Consolidated Coffee Co, Ltd.

CHININGOLY ESTATE—P. O. Pollibetta, area 136 acres, Pepper and Coffee under cultivation. *Propr.*—R. Morton.

CHOUDI CADOO ESTATE —Sidapur, P. O. Coorg. Coffee, Peppe , Rubber and Paddy. Elevation 3,0 0 ft *Proprs.*—Elk Hill Coffee Estates, Ltd., *Mangr.*—James Hume. *Agents.*—Peirce Leslie & Co., Ltd, Tellicherry

CLOSEBURN ESTATE.—Mercara, Coorg, 200 acres, 150 Coffee. *Propr.* and Executors of W. M. Ball.

COTACADOO ESTATE —P. O. Mercara; area 139 acres under cultivation 817 acres. Coffee. *Proprs.*—A. C. and A. D. Campbell. *Mangr.*—C. G. Maclean.

COTTABETTA GROUP OF ESTATES P. O. & T. O. Pollibetta Ry. St, Mysore area 867·41 acres, under cultivation 5,0 00 acres Coffee, Pepper. *Props.* —The Consolidated Coffee Estates Ltd. *Mangr* —R. B. Cunningham Assts. A. C. Ponnappa, D. M. Poovayya, J. Johnston. *Secrs* —Matheson & Co., 3, Lombard Street, London. Attorney in Coorg, S. H. Battam.

COVERCOLLYE STATE.—P. O. Somwarpett; Coorg, Mysore. area 400 acres, all cultivated, Coffee. *Proprs.*—Mangles Brothers. *Mangr.*—G. R. Pearse.

COWRIE BETTA ESTATES, LTD — Sidapur, P. O. Coorg, Coffee and Pepper *Mangr.*—James Hunt. *Agents*—Matheson & Co., Ltd.

CUBBON KOTAY COFFEE ESTATE. —P. O. & T. O. Sidapur; Ry St., Mysore, area 152 acres, under cultivation 141 acres; elevation 3,2 0 feet. *Proprs* —Binny & Co., Ltd. *Mangr.*—F. W. Gerrard.

DAVERACADOO ESTATE —P. O. Pollibetta, under cultivation 153 acres, Coffee. *Propr.*—N. M. Scholfield. *Mangr.*—Noel Scholfield.

DIBIDI ESTATE —P. O. Somwarpett; area 398 acres, under cultivation 345 acres. Coffee; elevation 3,500 ft. *Proprs.*—Mangles Brothers.

DODDABETTA ESTATE.—P. O. Pollibetta; area 19. 25 acres, under cultivation 170 acres, Coffee. *Proprs.*—Consolidated Coffee Co., Ltd.

DUBARRI ESTATE —P. O. Pollibetta; area 4 7 acres, under cultivation 290 acres, Coffee a d Pepper; elevation 3,000 ft *Propr.*—W. Woodman *Mangr.* —A. H Jackson *Agents.*—Peirce Leslie & Co., Ltd , Tellicherry.

FAIRLANDS ESTATE.—P. O. Sidapur; area 417 46 acres, under cultivation 310 acres, Coffee, elevation 3,500 ft. *Pro rs* —Elk Hill Coffee Estates, Ltd. *Mangr.*—P. G. Tipping *Asst* —C A. Reid. *Coast Agents* —Peirce Leslie & Co., Ltd., Tellicherry *Home Agents* — Leslie and Anderson, 14, Billiter Street, London, E.C.

FAREWELL ESTATE.—P. O. Pollibetta; area 167 acres, under cultivation 130 acres, Coffee and Rubber. *Proprs.*—Consolidated Coffee Co., Ltd. *Secrs* — Matheson & Co., 3, Lombard, Street, London. *Mangr* —F. W. Richardson.

GHATTED HULLA AND KORINGACA OO ESTATES.—P O. Sidapur , area 822·37 acres, under cultivation 50 acres, Coffee. *Proprs* —Consolidated Coffee Co.. Ltd. *Mangr* —F. Pettingill

GREENFIELD AND KATHLEEN ESTATE.—P. O. Sidapur, Coorg; area 270 acres all cultivated, Coffee elevation about 2,500 ft. *Proprs.*— F. T Morgan.

GREEN HILLS ESTATE.—P. O. Verajpett. Under cultivation Coffee 50 acres, Paddy 10 acres, Oranges 20 acres *P. Propr.* A. Bopanna. *Mang. Propr.*— A. B. Chengappa.

GUYYA ESTATE.—P. O. Sidapur area 105 acres. Under cultivation Coffee 50 acres Jungle 30 acres Paddy 12 acres *P. Propr.*—A.B Chengappa. *Coast Agents* —Messrs. Volkart Brothers.

HALLERY ESTATE —P. O Mercara; area 780 acres, under cultivation 380 acres Coffee ; elevation 3,700 ft. *Mangr.*—G. R Pearse. *Supdt.* S. P. St. Clere Raymond. *Proprs.*—Mangles Brothers.

HANCHI BETTA ESTATE.—P. O. Pollibetta ; area 300 acres, under cultivation 293 acres Coffee. *Proprs.*—Mrs. V. Garrett and P. C Garrett.

HANCHI BETTA ESTATE.—P. O. Pollibetta; area 185 acres, under cultivation 151·25 acres, Coffee and Pepper. *Proprs.*—Consolidated Coffee Co., Ltd. *Mangr.*—R B. Cunningham.

HARADUR ESTATE.- P. O. Santi-Coppa, North Coorg; area 150 acres; Coffee, etc , under cultivation 70 acres, elevation 3,250 ft. *Propr. and Mangr.*— P. G. Tipping.

HEROOR ESTATE —P. O. Sidapur under cultivation, Coffee 210 acres, Paddy 10 acres, Orange 10 acres *Propr.*—A. Bopanna *Mang. Propr.*—A. B. Chengappa. *Coast Agents.*—Messrs. Volkart Brothers.

HOROOR ESTATE.—P. O. Mercara area 200 acres, under cultivation 167 acres, Coffee, elevation 3,500 ft. *Mangr* —W. R. Wright. *Agents.*—Morgan & Co.

JUMBUR AND COOMBOR ESTATE - P O. Madapur, acrea 670 acres under cultivation 509 acres, Coffee, elevation about 3,500 ft. *Proprs.*—Capt. Normen Franks A McInness and J. W. Irwin. *Mangrs* —W. E Dickenson & A. E. J Nicols.

KABBINTAD ESTATE.—P.O. Veerajpet ; area 91 acres, all in cultivation Coffee. *Propr* —A. Bopanna. *Mang. Propr.*— A. B Chengappa

KANAMBADDY ESTATE.- P. O. Pollibetta , area 173 70 acres under cultivation Pepper and Coffee. *Propr.*— R. Morton.

KATHALAKAD ESTATE.—P. O. Mercara, area 150 acres, Coffee cultivation 110, 31 acres Jungle, Paddy 9 *Propr.*—A. Bopanna *Mang Propr.*—A. B. Chengappa. *Agent.*—Messrs Volkart Brothers.

KEDUKAL ESTATE.—P. O Mercara, area 1?? acres, under cultivation 150 acres Coffee *Proprs.*— and *Mangr.*— C G Maclean.

KITHALAKAI ESTATE.--P. O. Mercara, area 10? acres. 50 under cultivation. Coffee *Mangr. and Propr.*—A. Bopanna, *Asst.*— D. Nanjunda. *Agents.* —Volkart Brothers, Tellicherry.

KOLAGUNDI COFFEE ESTATE.- P. O & T. O. Pollibetta, Ry. St , Tellicherry area 110 acres, under cultivation 100 acres Coffee and 10 Orange *Propr.*—K.P. Aiyapa. *Mangr.*—Devaiya Devaiya *Asst* M Iyana.

KORTHICA ESTATE.—P. O & T O. Mercara, Ry St. Mysore, elevation 3,000 ft , area over 500 acres. under cultivation, Coffee, Paddy Oranges, Pepper, 200 acres. *Propr.*—C N Muthandah, Bar-at law, *Supdt.*—C.B. Mannana, *Asst.* W.Poorniah.

KRISHNA ESTATE.—P. O. Mercara; elevation 3,000 ft., area over 180 acres, cultivation Coffee, Oranges and Pepper, 80 acres. 200 acres Rubber. *Propr.*—C. M. Nanjappa. *Asst.*—W. Moodiah.

KUNCHERRY ESTATE.—P. O. Pollibetta; area 240 acres, cultivated 150 acres, under Coffee, 50 under Paddy and 40 under Oranges. *Propr*—A. Bopanna, *Mangr.*—Colavandra Timmaya

MARGOLLI GROUP OF ESTATES.—P. O. Sidapur, area 1723·64 acres, under cultivation, 67 . 0 Coffee. *Proprs.*—The Consolidated Coffee Estates Ltd. *Mangr.*—Frank Pettingill.

MATTA-PERAEMBOO ESTATE.—P. O. & T. O. Pollibetta, Ry. St., Mysore, area 349.. acres, under cultivation 175 00 acres Coffee and Pepper. *Proprs.*—The Consolidated Coffee Estates Ltd., Edinburgh. *Mangr.*—P. G. Tipping.

MOCHA ESTATE.—P. O. Pollibetta, area 13. acres, under cultivation 120 acres Coffee and Pepper. *Proprs*—The Consolidated Coffee Co., Ltd *Mangr.*—F. Macrae.

MUSKAL BORA ESTATE—P. O. Pollibetta; area 274½ acres, under cultivation 207 acres Coffee, Pepper and Oranges; elevation 3,200 ft. *Propr. and Mangr.*—A. H. Jackson. *Agents.*—Peirce Leslie & Co., Ltd., Tellicherry.

MYLATPUR ESTATE.—P O. & T. O. Sidapur Ry St. Mysore Elevation about 3,200 ft.; area 377 acres, cultivation 240 acres, Rubber and Coffee. *Propr. and Mangr.*—F. W. Gerrard. *Asst.*—N. V. Arandan.

NULLAGOTTAY ESTATE.—P. O. Pollibetta: area 301 acres, Coffee and Pepper 175 acres and Rubber. 125 acres. *Proprs.*—Consolidated Coffee Co., Ltd *Mangr*—B. B. Cunningham

NULLORE ESTATE—P. O. & T. O. Santikoppa Ry. St. Mysore area 349·23 acres, under cultivation 250·00 acres, Coffee. *Proprs*—The Consolidated Coffee Estates Ltd., Edinburgh. *Mangr.*—N R. Lee, *Asst.*—K. A. Ayappa.

PALAKERRY ESTATE.—P. O. & T O. Sidapur, Ry St., Mysore. Total area 353·15 acres under cultivation 150 acres, Coffee and Pepper. *Proprs.*—The Consolidated Coffee Estates Ltd, *Mangers.*—Miss F. C. DeVaz *Asst.*—P A. Somiah.

PALAMADO ESTATE.—P. O. Mercara; area 201·29 acres, under cultivation 75 acres, Coffee; elevation 3,500 ft. *Propr.*—Major H. S Mullins *Mangr.*—W. R. Wright.

PALPARRY GROUP ESTATE.—P.O. Titti atti, Ry. St, Mysore. Total area 833 93 acres under cultivation 75 0 acres, Coffee and Rubbe. *Proprs*—The Consolidated Coffee Estates Ltd. *Mangr.*—P. G. Tipping, *Asst.*—J. G. Monteru.

PEREMBOO COLLY ESTATE.—P. O. Chethalli, Coorg: area 170 acres, under cultivation 150 acres, Coffee. Oranges, etc.; elevation 3,300 ft. *Propr.*—J. S. Trelawny.

POLLIBETTA ESTATE.—P.O. & T.O. Pollibetta Ry. St., Mysore, area 641·49 acres, under cultivation 800 00 acres, Coffee and Pepper. *Proprs.*—The Consolidated Coffee Estates Ltd., Edinburgh. *Mangr.* F. W. Richardson. *Asst.*—G V. Krishnaswamy

POLLICADOO ESTATE.—P. O. Pollibetta; area 123 acres, under cultivation 120 acres, Coffee. *Proprs.*—The Consolidated Coffee Estates Ltd.

PORTLAND ESTATE.—P. O. & T. O Makut, Ry. St. Tellicherry area 1,517 acres, under cultivation 1,334 acres. elevation 500 ft. Para Rubber. *Proprs.*—The Portland Rubber Co, Ltd. *S crs.*—Alton Arbuthnot & Co, Ltd. *Agents.*—Messrs. Barber and Pascoe, *Mangr.*—J. V. Shank.

SANDALWOOD S TE P O. Santikoppa; area 175 acres under cultivation. Coffee *Proprs*—Miss Brooke Leggatt *Mangr.*—C. G. Maclean.

SANTIGHERRY ESTATE.—P. O. Santikoppa; area 283 acres, under cultivation 221 acres, Coffee; elevation 500 ft *Prop s.*—Mangl s others.

SIDAPUR CALLI KADU & BETI KADU ESTATES—P. O. Sidapur. area 671 acres, under cultivation 568 acres, Coffee and Pepper, elevation 3,200 ft *Propr and Mangr*—W. A. F Bracken *Agents.*—Binny & Co., Ltd., Madras.

SILPI KADU ESTATE—P. O. Sidapur, area 221-57 acres, under cultivation 156 acres. Coffee Paddy 36·127, Total 192 12 acres, elevation 3,000 ft. *Props*—Elk Hill Coffee Estates, Ltd., *Mangr.*—P. G Tipping. *Coast Agents.*—Peirce, Leslie & Co, Ltd., Tellicherry.

THE ELIZA ESTATE.—P. O. Pollibetta, area 523 acres, under cultivation 250 acres, Coffee, elevation 3,200 ft. *Propr.*—H. R. Craig. *Mangr.*—H. T. Shaw *Agents.*—Peirce Leslie & Co., Ltd.

TOOBEN KOLLIE ESTATE—P. O. & T. O Sidapur Ry. St., Mysore. Elevation 3,200 ft.; area 176 acres, cultivation 150 acres Coffee *Proprs.*—Binny & Co., (Madras) Ltd. *Mangr*—F W. Gerrard.

WHADDON ESTATE.—P. O. Pollibetta; area 240 acres, under cultivation 180 acres, Coffee and Pepper, elevation about 3,000 ft. *Proprs*—Mrs. Bucknall and others. *Mangr*—W. B Bucknall.

WOSHULLY GROUP OF ESTATES.—P. O. & T O. Pollibetta; Ry. St., Mysore, area 1,246 acres, under cultivation 530·00 acres, Coffee and Pepper, *Proprs.*—The Consolidated Coffee Estates, Ltd. *Mangr*—F Macrae, *Assts.*—K. Kannan, C. H Gobindon, J. Anthony.

WUDDERHULLI ESTATE.—P. O. & T. O Sidapur; Ry. St., Mysore, area 148 acres, cultivation 120 acres, Coffee; elevation 3,200 ft. *Proprs*—Binny & Co. Ltd., Madras. *Mangr.*—F. W. Gerrard.

YEMMIGOONDI ESTATE.—P. O. Pollibetta; South Coorg. *Supdt.*—F. C. Scott.

MUNDAKAYAM PLANTERS' ASSOCIATION, THE—TRAVANCORE

Chairman.—G. McPherson.
Vice-Chairman.—J. R. Vincent.
Honorary Secretary.—M. S. Calderwood.
General Committee.—R. Harley, E. S. Conner, G. A. Broke H. V. Tringham.

ESTATES.

ANEIKOLAM ESTATE.—P. O. Mundakayam. *Proprs*—The Travancore Rubber Co., Ltd. *Mangr.*—R. Harley. *Supt.*—H. B. Macpherson. Total area 905·06 acres. Under cultivation, Rubber, 856 02 acres.

BOYCE ESTATE.-P.O. Mundakayam. *Propr.*—The Malayalam Rubber and Produce, Co. *Manager*—W. Gillespie. *Assistant.*—J. S. P. Symons. Total area 890·98 acres. Under cultivation, Rubber, 691·84 acres.

CHENNAPARA ESTATE.—P. O Mundakayam. *Proprs.*—The Central Travancore Rubber Co., Ltd. *Mangr.*—C L. M Lean. *Supdt*—C. O. Smith. Area under cultivation, 737 acres, Rubber.

CHERUVALLY ESTATE.—P. O· Kanjirapalli, T. O. Mundakayam, Ry St. Punalur, Head Office, 1-4, Great Tower St., London. *Proprs.*—Malayalam Plantations Ltd. *Mangr.*—J. L Hall. *Assts.*—A. Champion, A. Angus. Total area 2,800 acres. Rubber 1,404 acres. Timber 18 acres. Under cultivation 1,422 acres.

CHITTADY ESTATE—P. O. & T. O. Mundakayam, Ry., St., Ernakulam, area 511 acres, under cultivation 511 acres, elevation 500 ft., Rubber, Pepper and Cocoanut, *Proprs.*—The Tropical Plantations Ltd., Kottayam. *Mangrs. & Secy*—P. M. Mani, B.E., *Supdt*—S. P. Mathews.

EELDORADO ESTATE.—P.O.& T. O. Mundakayam. Ry. St., Ernakulam. *Proprs.*—The Stagbrook Rubber and Tea Estates, Ltd. *Mangr.*- G.H. Danvers Davy. *Asst.*—H. V. Tringham. Total area 1,182 acres. Under cultivation, Rubber, 648 acres.

KADAMANKULAM, PALOOR AND MANIKOL ESTATES.—Opened area, Rubber, 2162·44 acres; Tea, 33 acres; reserve jungle, 879 acres. *Mangr.*—R. Harley. *Asst.*—R. M. Saywell.

KOKAYAR ESTATE.—P O. & T. O. Mundakayam. Ry. St. Ernakulam. *Proprs*—The Stagbrook Rubber and Tea Estates, Ltd. Head Office, 4, Lloyds Avenue, French Church St., London, E.C 3. *Manager.*—G. H. Danvers Davy. Total area 510·85. Under cultivation Rubber.

KUPPAKAYAM ESTATE.—P. O. & T. O. Mundakayam. Ry. St. Ernakulam. *Proprs.*—The Central Travancore Rubber Co., Ltd. *Mangr.*—C. L. McLean. *Supt.*—G. A. Rutherford. Total area, 622 acres. Area under cultivation 622 acres, Rubber. elevation 500 ft.

KUTIKUL ESTATE—P. O. & T. O. Mundakayam. Ry.St Kottayam. S I Ry. *Proprs.*—The Mundakayam Valley Rubber Co., Ltd. *Mangr.*—J R. Vincent *Asst.*—A. D. Vincent. Total area 1396·73 acres. Under cultivation, Rubber 1168·28 acres.

MUNDAKAYAM ESTATE.—P. O. & T. O. Mundakayam. Ry. St Ernakulam, Head Office, Harrisons and Crosfield, Ltd. Quilon. *Proprs.*—The Malayalam Plantations Ltd. *Mangr*—G. McPherson. *Assts.*—J.C.M. Caruth & M. S. Calderwood. Total area 1390·44 Acres. Under cultivation, acres of Rubber, 1141·16.

NENMENY AND REDLYNCH ESTATES.—P.O & T. O. Mundakayam. *Mang. Propr.*—J. R Vincent Agents, Aspinwall & Co., Ltd., Cochin. Total area 972 acres Under cultivation Nenmeny Rubber 294 acres, Redlynch Rubber 200 acres. Reserve Jungle 478 acres, elevation 500 ft.

PALOOR ESTATE.—P. O. Mundakayam. *Proprs*—The Travancore Rubber Co, Ltd. *Mangr.*—R. Harley.—Total area 620 acres. Under cultivation, Rubber, 540 acres.

PERUVANTHANAM ESTATE.—P. O. Mundakayam. *Proprs*—The Malayalam Plantations Ltd, *Supt.*—E J. Thorn. Total area 873·88 acres Under cultivation, Rubber, 575·27 acres, Rubber and Tea interplanted 183·62 acres

TEEKOY ESTATE.—P O. Erruthupetta. T. O. Kottayam. Head Office, 20, Eastcheap, London *Proprs*—The Teekoy Rubber Estate Co., Ltd. *Mangr.*—N. B. Hartley. *Asst.*—G. W Mayow and D. A. Jackson. Total area 1,752 00 acres. Under cultivation, Rubber, 1360·00 acres elevation, 500 ft.

TRAVANCORE RUBBER COMPANY, LTD.—P. O. & T. O. Mundakayam. Ry St. Ernakulam, area 3,347 acres, under cultivation 2,555 acres, elevation 400 ft, Rubber and Tea. *Secretaries*—J. K. and W. P. Lindsay, W. S., 16, Queen Street, Edinburg.

VALLEY END ESTATE.—P. O. & T. O. Mundakayam. Ry. St Ernakulam *Proprs.*—The Central Travancore Rubber Co, Ltd. *Mangr*—C. L. McLean. *Asst*—E. S. Conner. Area under cultivation 405 acres. Elevation 1,000 ft.

VELLANADI ESTATE.—P. O. and T. O. Mundakayam. Ry. St Ernakulam. *Proprs*—Messrs. Rani Travancore Rubber Co. Ltd. *Mangr*—Capt. M. F. Shore, M.C. Visiting Agent, R. Garnier, Total area 750 66 acres. Elevation 400 to 800 ft. Under cultivation, Rubber, 687·90 acres. *Agents*.—Messrs. Colombo Commercial Co. Ltd., London Office, Thames House, Queen's Street Place, E.C.

YENDAYAR AND ELANKADU ESTATES.—P. O. Mundakayam. *Propr*. —J. J. Murphy. *Mangr*. G. A. Brooke, Total area 1,088 acres. Under cultivation: Rubber, 515 acres. Tea, 568 acres.

MYSORE NORTH.

ESTATES.

ABRAGOODIGAY ESTATE.—P.O. & T. O. Balur, area 153½ acres, cultivated 125 acres of coffee. *Proprs*.—Messrs. Binny & Co. (Madras) Ltd. *Mgr*.—E. L Poyser. *Asst*.—J. Norris.

ALLIAGAISHWARA ESTATE.—P. O. Sallebile. *Mangr*.—H. Browne.

AMANCOODIGAY ESTATE.—P. O. Herebellaloo, 64 acres. *Mangr*.—E. C. Kent.

ARABIDACOOL ESTATE.—P. O. Chickmagalur. N Mysore. *Mangr*.—N. G. W. Breethanpt.

ARDOCH ESTATE.—P. O. Koppa, Kadur District; area 160 acres, under cultivation 80 acres, elevation 2,400 ft., Coffee. *Proprs*. V. Charrington and R. G. Upton *Mangr*.—F. J Parton. *Agents*. —M. A. J. Saldanha & Sons, Mangalore.

ATTIGOONDA ESTATE.—P. O. and Telegraph Office Kalasa; Kadur Station, M. & S. M. area 430 acres, cultivated 320 acres. *Proprs*.—Binny & Co., Ltd. *Mangr* —E. W. Fowke.

BADEKHAN ESTATE.—P. O. Balehonnur. *Mangr*.—Major Ricketts.

BADNEKHAN ESTATE.—P.O. Balehonnur, area 220 acres, under cultivation, elevation average 4,200 ft. *Manager*.—C. P. Reed. *Agents*.—Messrs. Peirce Leslie & Co., Ltd., Mangalore.

BALEHONNUR ESTATE.—P. O. Balehonnur; area 725 acres, under cultivation 210 acres; elevation 2,200 ft. Coffee *Propr*.—F. Clifford.

BALUR ESTATE.—P. O. Balur. Kadur Dt., 350 acres. *Mangr*.—E. Lund. *Asst*.—R. G. Hutson.

BUPPONJI ESTATE.—P. O. Koppa, area 544 acres, under cultivation 120 acres; elevation 2,800 ft., Rubber Cinchona and Pepper and Coffee. *Propr. and Mangr*.—Mrs. Errington.

GOOBOOR ESTATE.—P. O. Koppa, Kadur District; area 560 acres, under cultivation 380 acres; elevation 2,800 ft., Coffee. *Proprs*.—Baron La twitz, G. R. Oliver, R. Buchanan, J. Buchanan. Major Maynard. *Mangr*.—F. J. Parton. *Agents*. A. J. Saldanha & Sons, Mangalore.

GOOMIN KHAN ESTATE.—P. O. Balur. Cultivated acreage 95 acres, Coffee, *Proprs*.—Messrs. Binny & Co., Ltd., Madras. *Mangr*.—E. L. Poyser.

GOOTY KHAN ESTATE.—P. O, Sulabele; area 402 acres, under cultivation 50 acres, elevation 2,500 ft., Coffee and Cardamoms. *Propr. & Mangr*.—H. M. Northey. *Agents*.—A. J. Saldanha & Sons, Mangalore.

GUDIE TOTA ESTATE.—P. O. Sullabile; area 200 acres, under cultivation 200 acres; elevation 3,000 ft., Coffee. *Propr*. —H. Hart. *Mangr*.—C. H. Browne, *Agents*.—Morgan & Sons.

GUNTANAIK ESTATE.—P. O. Balehonnur. 176 acres. *Mangr*.—C. Crawford.

HARLEY ESTATE.—P. O. Saklaspur, Hassan Dt. *Propr*.—C. H. Godfrey.

HARDWONIE ESTATE. P. O. Balehonnur; area 90 acres, under cultivation 50 acres, elevation 2,502 ft., Coffee. *Propr*—H. F. Strickland and J. C. Walker, Jr Manager.

HERADIKI KHAN TEA ESTATE.—P. O. Kalasa, area 279 acres, cultivated 120 acres, Tea; 25 acres Cardamoms. *Propr*—Hashim Sait. *Mangr*—E. W. Fowke.

HINCHJCHAN ESTATE.—P. O. Koppa, Kadur District; area 158 acres, under cultivation 80 acres, elevation 2,400 ft., Coffee. *Propr*.—R. Buchanan and F. J. Parton. *Mangr*—F J. Parton. *Agents*.—A. J. Saldanha & Sons, Mangalore.

HONEYVALE ESTATE.—P. O. Balur acreage 400, planted Coffee Stn. Kadur. *Mangr*.—F. I. Morgan.

HOSTANTA ESTATE.—P. O. HIREBILE.—Area 75 acres, cultivated 55 acre Coffee, 8 acres Tea. *Propr*.—E. C. Kent.

HUIGERE ESTATE.—P. O. Balehonnur; area 95 acres, under cultivation 70 acres, elevation 300 ft., Coffee. *Proprs*.— H. E. Strickland and J. C. Walker, Jr.

HULSUR ESTATE.—P. O. & T. O. Balur, area 180, cultivated 80 acres of Coffee. *Propr*.—Messrs. Binny & Co. (Madras) Ltd. *Mangr*.—E. L. Poyser.

HUTTON KODIJI ESTATE.—P. O. Koppa. *Mangr*.—F. J. Parton.

JARKUL ESTATE.—P. O. Koppa. 97 acres. *Mangr*.—F. J. Parton.

JEOCAN ESTATE.—P. O. Hirebile 220 acres. *Propr.*—E. C. Kent.

JIGANEKHAN ESTATE.—P O. Santaveri, Birur, M. & S M. Ry., area 350 acres, cultivated 200 acres, coffee, elevation 4000 ft. *Propr.*—Morgan & Son. *Mangr.*—H. H. English *Agents.*—Morgan & Son, Mangalore.

KARADY KHAN ESTATE.—P. O. Balehonnur. *Mangr.*—E. H. Young, 320 acres.

KARIKIE ESTATE.—P. O. Balehonnur· acreage 200, Planted Rubber and Coffee, Cardamoms, Pepper. Station Kadur, M. & S. M. Ry. *Mangr.*—F. I. Morgan.

KATORDI ESTATE.—P. O. Sulabile, Kadur District, Mysore State. Acreage 300 under cultivation 140 acres Coffee and Rubber. *Propr.*—G R. Oliver. *Mangr.*—C. H. Browne. *Agents.*—Morgan & Son.

KELGANNIE ESTATE.—P. O. Mudigere. 150 acres *Propr. & Mangr.*—L. P. Kent.

KELAGUR ESTATE.—P. O. Balur. Area 293 acres, Cultivated acreage 130 acres, Coffee. *Proprs.*—Messrs. Binny & Co, Ltd, Madras. *Mangr.*—E. L. Povser.

KERKIE COONDAH ESTATE —P.O· Sulabile: area 672 acres, under cultivation 325 acres; elevation 3,000 ft. Coffee. *Proprs.*—F. Clifford and C. H. Browne. *Mangr.*—C. H. Browne. *Agents.*—Morgan & Sons.

KERKASIA ESTATE.—P. O. Koppa, Kadur District; area 153 acres, under cultivation 98 acres; elevation 2,800 ft., Coffee. *Proprss.*—Mrs. W. Maynard. *Mangr*—F. J Parton. *Agents.*—A. J. Saldanha & Sons, Mangalore.

KESINVURTHY ESTATE—P O. Santaveri *via* Birur. *Propr.*—G. R Oliver. *Agents.*—Messrs. T. H. Allan & Co., 17, Grove Church Street, London.

KODIGAY ESTATE—P O. Herebellaloo, 65 acres. *Mangr.*—E. C. Kent.

KOGGENHULLA ESTATE—P. O. & T.O. Hirebiele Ry. Stn. Kadur 300 acres. Under Cultivation 275 acres, elevation 2,500 to 3.000 ft. Coffee Propr. Mohomed Hasheem Sait. *Mangr.*—E. C. Kent. Asst.—Douglas G. Meppon.

KOPPA ESTATE.—P. O. Koppa. 234 acres *Propr* Exe'rs of—H. Pilkington.

KADIGHIE ESTATE—P O. Kalasa; Kadur Station Tel. Office Kalasa, area 144 acres, cultivated 100 acres. *Proprs.* Gardiner & Co., 170 Basinghan Street, London. *Mangr*—E W Fowke.

KULHUTHY ESTATE.—P O. Santaveri, *via* Birur. *Proprs.*—Mr. and Mrs. S.J. Wilson, D.H. Luxa, W. St. Clair Johnson, Miss Johnson and Miss Stella Johnson. *Mangr.*—S. J. Wilson

KULMUDIE ESTATE—P O. Hirebile, 140 acres cultivated *Propr.*—E. C. Kent.

KULSAPORE ESTATE.—P.O. Koppa, *Propr & Mangr.*—E. N. Leslie.

KURKENMUTTY ESTATE.—P. O. Santaveri, Birur, M. & S. M. Ry. Area 385 acres, cultivated 200 acres, elevation 3,500 ft. Coffee. *Proprs*—H. R. & C. H. Morgan. *Mangr.*—H H. English. *Agents.*—Morgon & Son, Mangalore.

KUTCHEN HUCKLOO ESTATE.—P. O. Hirebile, area 450 acres; cultivated 300. *Propr.*—E. C. Kent

MALLARSEN GOODA GROUP OF ESTATES—P. O. Herebellaloo *Mangr.*—E. C. Kent 550 acres.

MAVINKERE ESTATE—P.O. Kalasa; area 435 acres, under cultivation 350 acres; elevation 3,200 ft, Coffee Cardamoms. *Proprs.*—Col. W. A Lee and W. H. Reed. *Mangr.*—W. H. Reed.

MERTHIKHAN ESTATE.—P.O. Balehonnur; area 518 acres, under cultivation 495 acres; elevation average 3,100 ft., Coffee. *Proprs.*—Morgan Brothers. *Mangr.*—C. P. Reed. *Agents*—Morgan & Son, Mangalore

MUSKALL MURDI ESTATE.—P. O. Tarikere. *Mangr.*—W N. Courpalais.

NETROKUL ESTATE—P. O. Koppa. C. 180 acres. *Propr.*—Crawford. *Mangr*—E. C. Bolton.

NETRAKOONDAH ESTATE.—P. O. Balehonnur 22 acres. *Mangr.*—H. Brown. *Propr.*—A F Evetts

SATHCODIGEE ESTATE.—Balehonnur, P. O. area 156 acres under cultivation elevation average 2 800 ft. *Mangr.*—C P. Reed. *Agents.*—Messrs. Peirce Leslie & Co, Ltd., Mangalore.

SIRRAPATTY ESTATES.—P.O. Balehonnur. *Mangr*—C. H. Browne. 100 acres.

SOMESHWARA ESTATE.—P. O Sulabile. *Proprs*—A J. Saldanha & Sons.

SUMPIGAY ESTATE.—P.O. Tarikere. *Mangr. & Propr.*—C. Courpalais.

SUMPIGAY HUTHIGAY ESTATE.—P. O. Santaveri, Birur, M. & S. M. Ry., area 455 acres, cultivated 222 acres; elevation about 3,500 ft., Coffee *Proprs.*—H. R. & C. H. Morgan & Sons *Mangr*—H. H. English. *Agents.*—Morgan & Son, Mangalore.

YELLAGODE ESTATE—P. O. & T O. Koppa, Kadur, area about 169 acres, under cultivation 200 acres; elevation 3,000 ft., Coffee, *Propr.*—O. Scot Skirving. *Mangr.*—Mrs. Errington. Nearest Railway Station, Tarikari, M. & S. M. Ry.

Mysore Native Planters' Association, North.

CHIKMAGALUR (MYSORE PROVINCE.)

PLANTERS' ASSOCIATION.

President.—C. Srinivasa Rao. *Hony. Secretary*—C. Vasudeva Rao. *Members of the Committee.*—K. Hanumantha Rao, M. I. Nagappa Setty, C. Bessul Khan Sahib, I. Narasinga Rao, I. Guru Rao.

ESTATES.

ADDAKHAN ESTATE.—P. O Chikmagalur; area 240 acres. Elevation 4,000 ft. *Propr.*—S. V. Dasappa.

ADDIGAL ESTATE.—P. O. Chikmagalur; area 80 acres. Elevation 3,200 ft. *Propr.*—Buden Sahib.

ARASENAGUPP ESTATE.—P. O. Chikmagalur; area 20 acres. Elevation 4,000 ft *Propr.*—B. Bindu Rao.

BAGMANNE ESTATE—P. O. Jelladahall; area 100 acres. Elevation 3,900 ft. *Propr.*—B. Lingegowda.

BUNAHALLI ESTATE.—P. O. Chikmagalur; area 200 acres. Elevation 3,000 ft. *Propr.*—S Naganna.

BYNEHEDDAL ESTATE.—P. O. Chikmagalur; area 100 acres. Elevation 4,200 ft. *Propr.*—S. N. Chokanna.

CAMANHALLY CARDAMOM ESTATE—P O Saklaspur. area 65 acres, Elevation 2,850 ft (Hassan M. S. Ry. Dist.)

CHIKKOLAE ESTATE.—Elevation 3,200 ft. *Propr.*—D. Srinivasa Rau.

DASARAHALLI ESTATE.—P O. Chikmagalur; area 140 acres. Elevation 4,000 ft. *Propr.*—Channabasappa Chetty.

DODDATOTTA ESTATE.—P. O. Chikmagalur; area 60 acres. Elevation 3,500 ft. *Propr.*—Abdul Lateef.

DUPADAKULL ESTATE—P. O. Chikmagalur: area 80 acres. Elevation 4,000 ft. *Propr.*—B. Kasavaiya.

GADABANAHALLY ESTATE.—P O. Jolladahall; T. O. Chikmagalur, Ry. St. Kudar. M. & S. M. Ry. total 80 acres, Coffee, Paddy and Orchard area 57 acres. Elevation 2,500 ft. *Propr.*—G. Shik Ali & Sons. *Partners.*—G. S. Abdul Hameed, G. S. Mohamed Yahya. *Manager.*—G. S. Md. Yabya, *Asst.*—Valari Corala

GALEKERE ESTATE.—P. O. Chikmagalur; area 40 acres Elevation 4,500 ft. *Propr.*—T. Narasinga Rao.

GUDALLAKHAN ESTATE.—P. O. Chikmagalur; area 320 acres. Elevation 3,500 ft *Propr.*—T. Raghavandrappa.

HALIGUMMARI ESTATE.—P. O. Chikmagalur area 240 acres. Elevation 3,500 ft. *Propr*—Krishnasamy.

HERAKANMUTT ESTATE.—P. O. Chikmagalur; area 200 acres. Elevation 4,600 ft. *Propr.*—C. Srinivas Rao.

HEREKOLATE ESTATE—30 acres. Elevation 4,000 ft. *Propr.*—S Mungaiya.

HEREKOLLE ESTATE.—P. O. Chikmagalur; area 250 acres. Elevation 4,000 ft. *Propr.*—Chandragowda.

HETTEGEKULL ESTATE.—P. O. Chikmagalur; area 120 acres. Elevation 4,200 ft *Propr.*—Shakkalli Sahib.

HITGECOOL ESTATE—P. O. Santaveri, Berwe (via) Radwe Dist. area 160 acres. Coffee, Pepper and Cordamom 125 acres. *Proprs.*—Shaik Ali and Sons, *Partners.*—G. Abdul Basith, G. S. Abdul Hamid, G. S. Mohamed Yahya. *Head-Office.*—Gadabanhally Estate. *Manager.*—H Abdul Gaffoor. *Asst.*—Abdul Majeed. Elevation 3500 ft.

HOSA-ANGADI ESTATE.—P. O. Chikmagalur: area 350 acres. Elevation 3,500 ft. *Propr.*—Noormahamad Osman.

HULLIKHAN ESTATE.—P. O. Chikmagalur; area 80 acres. Elevation 3,500 ft. *Propr.*—Saldanha.

KANAKANDODY, PATTIGYTOTA AND SIDDASWARAKAN ESTATE.—P. O. Chikmagalur; area 263 acres. Cultivation 133 acres. Elevation 4,500 ft. *Propr.*—C. Vasudeva Rao.

KARKANHALLI ESTATE.—P. O. Chikmagalur, area 150 acres Elevation 4,000 ft. *Propr.*—Basavagowda.

MALAGAR ESTATE.—P. O. Chikmagalur; under cultivation 120 acres. T. Hanumantha Rao, B.A., B.L., Elevation 3,000 ft. *Proprs*—T. Lakshminarasimha Rao.

NAGENAHALLI ESTATE.—P. O. Chikmagalur; area 250 acres. Elevation 4,200 ft *Propr*—Syed Peer Sahib.

SUMSAY ESTATE.—P. O. Kalasa, Kadur District. Tel. Office Kalasa, area 231·98 acres. Cultivation 173 acres. *Proprs.*—Messrs Binny & Co, Madras. *Magr.*—E. W. Fowke.

SIDDRA BUNNOO ESTATE.—P. O. Koppa, Kadur District, area 415 acres, under cultivation 310 acres, elevation 2,750 ft. Coffee. *Proprs.*—Mrs. Buchanan, R. Buchanan, W. M. Maynard, F. J. Parton. *Magr.*—F. J. Parton. *Agents.*—A. J Saldanha & Sons, Mangalore.

WOGER ESTATE. P O. Aldur, Kadur Dt. *Propr.*—C H Godfrey.

YELLEEMUDLOO ESTATE.—P. O. Sulabele; area 255 acres, under cultivation 235 acres; elevation 2,700 ft., Coffee, Tea and Rubber *Proprs*,—C. H. Browne and D. Rodewalde *Mangr.*—C. H. Browne. *Agents.*—Morgan & Sons.

YELLIKODIGI ESTATE—P. O. Aldur. Kadur Dt *Propr.*—C. H. Godfrey.

SANEHIDALU ESTATE.—P. O. Chikmagalur; area 80 acres Elevation 4,300 ft. *Propr.*—Kristna Row Magal.

SANTEHULAVATTI ESTATE.—P.O. Chikmagalur; area 150 acres. Elevation 3, 00 ft *Propr.*—Gayasudeen Badsha.

SIDDARAGAVI ESTATE.—P. O. Chikmagalur; area 90 acres. Elevation 3,500 ft. *Propr.*—Mathias.

YEMEKHAN ESTATE—P. O. Chikmagalur; area 450 acres, Elevation 4,200 ft. *Propr.*—Channabasappa Setty.

YEMEKHAN ESTATE—P. O Chikmagalur; area 30 acres. Elevation 4,200 ft. *Propr.*—B. Ranganna.

MYSORE, SOUTH.

MYSORE PLANTERS' ASSOCIATION, FOUNDED 1864.

President.—Major A. L. Hill, O. B. E., M. C.
Hony. Secretary.—M. A. De Wick. Regd. Office, Saklaspur, Hon. Secy's. Address, Ballipese, Hassan.

ESTATES.

AGALHATTI COFFEE ESTATE.—Hassan, Munzerabad, P. & T. O Saklaspur. *Propr*—Major Bertrand Russell. Elevation 3,500 ft.; area 550 acres, cultivated 21 acres. Coffee and Cardamoms.

ANGADI COFFEE ESTATE.—Mudigiri, P. O. Kadur. *Propr.*—W. E. Tweedie *Mangr.*—A. Durham. Elevation 3,195 ft.; area 200 acres, cultivated 150 acres.

ARCHULLY COFFEE ESTATE.—Hassan, Munzerabad, P. O. Saklaspur. *Propr. and Mangr.*—A. Thomson. Elevation 3,200 ft.; area 168 acres, cultivated 110 acres.

BAITHNEY COFFEE ESTATE.—Hassan, Belur, P. O. Saklaspur. *Propr*—B. Mockett. *Mangr.*—C. C. Couchman Elevation 3,300 ft.; area 457 acres, cultivated 300 acres

BARGEMANAY CARDAMOM ESTATE—Hassan, Munzerabad, P. O Saklaspur. *Propr.*—B. Mockett. *Mangr.*—W. L Crawford. D S.O. Elevation 3,500 ft; area 1,152 acres, cultivated 300 acres.

BARGUAI COFFEE ESTATE.—Hassan, Munzerabad, P. O. Saklaspur *Propr*—R. A. Anderson. *Mangr.*—E. H. Young Elevation 3,070 ft.; area 298 acres, cultivated 270 acres.

BARCHINHULLA COFFEE ESTATE—Hassan Munzerabad; P. O. Hanbalu. *Mangr.*—A. R. Paik. Elevation 3,350 ft.; area 275 acres cultivated 200 acres.

BELAGODE COFFEE ESTATE.—Hassan, Munzerabad, P. O. Bellagodu. *Proprs.*—B. Mockett. *Mangr.*—W. L. Crawford. Elevation 3,100 ft., area 122 acres cultivated 100 acres.

BICCODE ESTATE.—P. O. Belagodu Tel Office and Ry. Stn., Hassan, *Propr.*—C. Lake. *Manager*—A. L. Hill, O. B. E. M.C., area 318 acres. Cultivation 268, Coffee and Pepper.

BETTADMANE ESTATE.—P. O. Mudgire. *Proprietor, Manager and Member.*—M. J. Woodbridge; elevation 3,200 ft. acres 170, cultivated acres 111.

BUNKULL COFFEE ESTATE.—Kadur, Mudigire, P. O. Balur. *Propr. and Manager*—E Lund. Elevation 3,100 ft. area 102 acres cultivated.

BU-KULL ESTATE.—P. O. & T O. Mudigire Ry. Stn. Kadur *Propr. and Mangr.*—R. W. Fremlin; area 1,213 acres. Coffee, 523 acres graping and Paddy land under cultivation 120 acres. 3,663 ft.

BYRAPORE CARDAMOM ESTATE.—Kadur, Mudigire, P. O. Mudigire, *Propr.*—B. Mockett. *Mangr.*—W. L. Crawford. Elevation 3 500 ft; area 1,555 acres cultivated 475 acres.

CANAJORE COFFEE ESTATE.—P. O. Mudigere, Kadur District, Mysore Province, area 250 acres. *Proprx.*—Mrs. E. B. Shank. *Manager.*—Mrs. E. B. Shank. *Asst.* C. S. Srinivasa Row.

CAUGNOOR ESTATE.—*Proprietor.*—Edwin Hunt. *Manager.*—E. Vivian Hunt. Elevation 3,200 ft. Cultivated area, 200 acres Coffee.

CHEPPERGUTTI COFFEE ESTATE.—Kadur, Mudigire, P O. Mudigire. Elevation 3 200 ft; area 410 acres, cultivated 200 acres. *Propr*—M. N. Noronha.

CHIKKANHULLY COFFEE ESTATE.—Hassan, Belur, P. O. Belur. *Proprs*—R. J. & J. A Harries Elevation 3,600 ft.; area 170 acres cultivated 512 acres.

CHIKKANAHALLI AND S. ESTATE—P. O. Chikkanhalli. *Proprietor, Manager and Member.*—K Thammayer; area 142 acres.

CHUNDRAPORE COFFEE ESTATE.—Kadur, Mudigire P. O. *Propr.* F. M. Hamilton. *Manager.* F.R P. Cannon.—Elevation 3,500 ft.; area 583 acres, cultivated 2.0 acres

CHETENHALLI COFFEE ESTATE.—P. O. and Tel. Office Mudigire Kadur Dist. Ry. St. Banarar, M. & S. M. Ry. *Proprs.*—E. S Broughton and H. M. Northey *Mangr* H M Northey. Elevation 3,000 ft; area 270 acres, cultivated 200 acres.

CUPPANY TULLAR CARDAMOM ESTATE.—Hassan, Munzerabed, P. O. Saklaspur. *Propr.*—A. N. Middleton. *Supdt*—H. D. Middleton. Elevation 3,500 ft.; area 1,835 acres, cultivated 1,000 acres.

DATAYPORE COFFEE ESTATE.—Hassan, Munzerabad, P. O. Baltupeta. *Propr.*—Brooke Mockett *Mangr.*—E. W. Rutherford. Elevation 3,500 ft.; area 288 acres, cultivated 288 acres.

DOD LAKOONDAH COFFEE ESTATE—Hassan, Belur, P. O Saklaspur. *Propr.*—J. G H Crawfurd. G. R. V. Frend *Mgr.* Elevation 3,200 ft.; area 214 acres, cultivated 190 acres.

EACHERVULLY COFFEE ESTATE—Hassan, Munzerabad P. O Saklaspur *Propr.*—R. A. and G. Anderson. *Mangr.*—E H. Young Elevation 3,070 ft.; area 147 acres. Coffee, cultivated 112 acres Cardamoms 16 acres.

GATTADALLY ESTATE.—Mudigire P. O. and Tel Office, Ry. St. Kadur area 60 acres, Coffee and Cardamoms. *Propr.*—L. R. Rebels.

GO RGHALLI COFFEE ESTATE. —Hassan Dist. P. O. Saklaspur. *Mangr.*—Captn E. M. Nixon. *Propre.*—Mrs. Walmesley. Elevation 3,200ft.; area 53 acres, cultivated 48 acres.

GUBGULL ESTATE.—P. O. Balur Kadur.area about 200 acres cultivation 170 acres. Elevation about 2,500 ft.; Coffee. *Propr.*—H. R. Morgan. *Mangr.*—F. I. Morgan. *Agents.*—Morgan & Son, Mangalore.

HALASAY ESTATE.—Mudigire, Post and Tel. Office, *via* Kadur. *Propr.*—Sylvestor Pais, B.A. Acreage 200 acres, Coffee, Cardamoms, Sugarcane and Paddy.

HANDI ESTATE.—P. O. Mudigire. *Propr. and Mangr.*—R. G. Foster. Area 110 acres.

HEGOODLOO ESTATE.—Mudigire, P. O. 128 acres. *Propr.* —F. M. Hamilton *Mangr.* —F. R. P. Cannon.

HERISIGERA COFFEE ESTATE —Kadur, Mudigire. P O. Mudigire *Propr.* —John G. Hamilton. *Mangr* —G W Gowan. Elevation 3,200 ft ; area 25 acres, cultivation 6 acres.

HOLALU ESTATE.—P. O. Belagodu T. O & Ry St. Hassan, Elevation 3,300 ft total 150 acres. Coffee and Pepper. 127 acres. *Propr.*—C. Lake. *Mangr.*—Major A. L. Hill, O B. E., M C.

HONEYVALE COFFEE ESTATE —Kadur, Mudigire, P. O. Balur.—*Propr.*—Morgan Bros *Mangr.*—F I. Morgan. Elevation 3,800 ft.; area 350 acres, cultivation 300 acres.

HOOLHULLY CARDAMOM ESTATE.—Hassan, Munzerabad, P. O. Saklaspur. Elevation 3,224 ft ; area 553½ acres, cultivation 50 Cardamoms and 1 Tea acre.

HOOLI HUNDLOO COFFEE ESTATE.—Kadur Dist., Mudgire Taluk, P. O. Mudgire. *Propr. and Mangr.*—J. Percy Hunt. Elevation 5,500 ft.; area 2 0 acres, cultivation 140 acres.

HOSSHULLY COFFEE ESTATE.—Saklaspur, P. O. Hassan Dt. *Proprx.*—Mrs. Walmesley. Manager.—Captn. E. M. Nixon. Elevation 3,200 ft.; area 472 acres, cultivation 200 acres Coffee and Cardamoms.

HULDI COFFEE ESTATE.—Hassan, Munzerabad, P. O. Saklaspur. *Propr. and Mangr.*—A. Thomson. Elevation 3,200 ft.; cultivation 62 acres

KARBYLE COFFEE ESTATE.—Kadur, Mudigire, P. O. Mudigire. *Propr.* —H. F. Townsend. *Mangr.*—P. Hunt. Elevation 3,500 ft.; area 75 acres, cultivation 48 acres.

KENCHAMMANA.—Hasakotir. P. O. Hassan. M. & S. M. Ry. Elevation 3,000—3,550 ft. cultivation 249 acres, Coffee and Cardomoms. *Proprietor.*—Captain Edwin Hunt. *Manager.*—E. Viwan Hunt.

KIRAHULLY COFFEE ESTATE —Hassan, Munzerabad, P. O. Saklaspur, Ry. St. Hassan. *Propr. and Mangr.*—H. F. Anderson, area 90 acres.

KITHERHALLI ESTATE.—P. O. Somwarpett N. Coorg. Ry. St. Hole-Narsipur. *Propr.*—T. F. Thompson. *Supt.*—Chas. P. N Martin. Total area 225 acres, coffee 178·20, elevation 3,500 ft.

KUDREGUNDE ESTATE.—P.O. Mudigire, and Tel. Office Kadur Dt. *Mang. Propr.*—Alfonso Pais. 150 acres. Coffee and Cardamoms.

KUMMERGODE COFFEE ESTATE. —P. O. Mudigire, Kadur Dist. *Proprs.*—St. John and Campbell Hunt. *Mangr.*—St. John Hunt. Elevation 3,500 ft., area 512 acres, cultivation 300 acres Coffee and 20 acres Cardamoms.

KUNDURKHAN COFFEE ESTATE. —P. O. Mudigire, District Kadur. *Proprs.* —P. F. X Saldanha & Sons. Highland Coffee Works, Mangalore. *Mangr*—C. F. T. Saldanha.

LINGAPUR COFFEE ESTATE.—Hassan, Belur, P. O. Saklaspur. *Propr. and Mangr.*—W. F. Scholfield Elevation 3,700 ft.; area 145 acres, cultivated 120 acres.

MANJANHULLA CARDAMOM ESTATE.—Hassan, Munzerabad, P. O. Saklaspur. *Propr.*—H. D. Middleton. *Supdt.*—A. Middleton. Elevation 3,500 ft.; area 1,589 acres, cultivation 900 acres.

MANYBEDE CARDAMOM ESTATE. —Hassan, Munzerabad, P. O. Saklaspur. *Propr.*—H. D Middleton. *Supdt* —H. D. Middleton. Elevation 3,500 ft.; area 675 acres, cultivation 25 acres.

MERTHI COWANALLA ESTATE.—Sabehile, P. O. Kadur Dt *Mang. Propr.*—Sylvester Pais, B. A., Acreage 60 acres Coffee.

MOODSOOSIE COFFEE ESTATE.—Kadur. P. O. & T. O. Mudigire. Ry. St. Banarar. *Propr* —E. E. Broughton. *Mangr.*—H M. Northey. Elevation 3,500 ft.; area 187 acres, coffee cultivation 100 acres.

MULLAGAHULLY AND ARNEGALHULLY COFFEE ESTATES.—Hassan, Munzerabad, P. O. Baltupete. *Propr.*—B. Mockett. *Mangr* —E. W. Rutherford. Elevation 3,500 ft ; area 114 acres, cultivated 105 acres.

MULLAPOOR ESTATE.—*Propr.*—Edwin Hunt. *Mangr.*—E. Vivian Hunt. Elevation 3,300 ft.; cultivated area, Coffee and Cardamoms.

MULLEYGUDDAH CARDAMOM ESTATE.—Hassan, Munzerabad, P. O. Saklaspur. *Propr.*—H. D. Middleton. Elevation 3,500 ft.; area 800 acres, cultivation 400 acres.

MUTSAUGOR COFFEE ESTATE.—Hassan, Munzerabad, P. O. Saklaspur. *Proprs.*—R A. and G. Anderson. *Manager.*—E. H. Young. Elevation 3,070 ft.; area 153 acres. Coffee cultivated 100 acres and Cardamoms 2 acres.

NEWLANDS ESTATE.—*Proprietors.*—Edwin Hunt, H. C. Hunt and E. Vivian Hunt. *Manager.*—E. Vivian Hunt. Elevation 3,200 ft.; Cultivated area 70 acres, Coffee.

OOGHULLI ESTATE.—P.O. Mudigire. *Proprietors.*—M. J. Woodbridge and S. Denuts. *Manager and Member*—M. J. Woodbridge; elevation 3,600 ft; area 284 acres, cultivated 180 acres.

OOMBLEGODE COFFEE ESTATE.—Hassan P. O. Belur. Elevation 3,000 ft., area 81 acres, cultivation 15 acres

OOSSOOR COFFEE ESTATE.—Hassan, Munzerabad, P. O. Hassan. *Proprs.*—B. Mockett and Executors of late Col. Green. *Mangr.*—Lieut.-Col. W. L. Crawford, D s.o. Elevation 3,400 ft.; area 668 acres, cultivated 450 acres.

OOTSEY ESTATE.—P. O. Mudigire. *Proprs.*—M. J. Woodbridge, E. Macpherson, and Davidson. Area 53 acres.

RUXIDI, No. 1, COFFEE AND CARDAMOM ESTATE —Hassan, Munzerabad, P O. Saklaspur. *Propr*—Rev Prebendary Allen. *Mangr.*—A. R. Park. Elevation 3,200 ft.; area 873 acres, cultivation 140 acres.

RUXIDI, No. II. CARDAMOM ESTATE.—Hassan, Munzerabad, P. O. Saklaspur. *Mangr*—Chas King. Elevation 3,100 ft.; area 188 acres, cultivation 30 acres.

SALAWARA ESTATE.—P. O. Chickanhulli. *Proprs.*—Mrs. Walmesley and W. F. Scholfield. *Manager.*—W. F. Scholfield.

SEAGULLY COFFEE ESTATE.—Kadur, P. O Mudigire. *Propr.* A. Mahomed Hussain Bros. Elevation 3,200 ft., area 128 acres, cultivation 100 acres.

SOONDHULLY AND LAKOONDAH COFFEE ESTATES.—Hassan, Munzerabad, P. O. Saklaspur. *Propr.*—B. Mockett. *Manager.*—E. H. Young. Elevation 3,200 ft, area 375 acres; cultivation 204 acres

SUBBANHULLI ESTATE.—P. O. & T. O Mudigire Ry. St.. Kadur coffee area 60 acres. *Propr. and Mangr.*—Sowcar Abdul Rahman.

UBBAN AND HOSCUDDY COFFEE ESTATES—Hassan, Munzerabad, P O. Baltupeta. *Propr.*—B. Mockett. *Mangr.*—E. W. Rutherford. Elevation 3,450 ft., area 350 acres, cultivation 305 acres.

UDIVAR ESTATE.—P. O. & T. O. Saklaspur, Ry St. Hassan, Coffee and Cardamoms, Head Office, Goorhully Estate Saklaspur. *Propr & Mangr.*—Capt. A. E. M. Nixon.

UMGODE CARDAMOM ESTATE.—Hassan, Munzerabed, P. O. Saklaspur. *Proprs*—J. Aird, T. Huntand, A. R. Park. *Mangr.*—A. R. Park. Elevation 3,400 ft.; area 180 acres; cultivation 105 acres.

UTALLALU AND WARTYHULLY COFFEE ESTATES. Hassan District P. O. Saklaspur. Ry. St. Hassan. *Propr.*—B. Mockett. *Mangr.*—C. Lake. *Asst.*—R C. Lake, Elevation 3,300 ft. Area 1,050 acres cultivation 870 acres

---

NILGIRIS.

NILGIRI PLANTERS' ASSOCIATION.

Chairman.—A. S Dandison.

63 Members.

Honorary Secretary.—A. K. Weld Downing.

FORMER HONORARY SECRETARIES.

Name.	*Years.*	*Term of Office.*
Capt. T. Fuller	... 1892-1893	6 mouths.
W. L. Edmiston	. 1893-1897	3 years, 10 months.
E. G. Windle	1897-1899	2 years, 10 months.
W. C Deane	... 1899-1900	10 mouths.
R. Buchanan	. 1900-1901	1 year, 3 months.
J. Liebenrood	... 1901-1902	1 year, 6 months.
C. H. Brock	.. 1902-1908	6 years, 1 month.
Frank Cockburn Ag.	1908-1909	10 months
E. F. Barber	.. 1909-1910	1 year, 9 months.
L. L. Porter	... 1910-1911	1 year, 3 months.
L. L. Porter	.. 1911-1912	
S. Nicolls	... 1912-1914	3 years.
G. W Church	. 19.4	1 year.
L. A. Gerrard Rogers	1915-1916	2 years.
J. B. Leslie Regers	.. 1917	1 year
G. F Weston Elwes	.. 1918	,,
Weld Downing	.. 1919	,,
A. N. Hearn	. 1920	,,
F. H. Farmer	1921	,,
C. W. Hayne	. 1921	Continues.

ABALADA ESTATE.—P. O. Gudalur, area 100 acres, under cultivation 70 acres. Elevation 6,500 ft., Coffee, Cinchona. *Proprs.*—Fakir Mahomed Sait & Sons.

ADDERLY ESTATE.—P. O. Coonoor, area 478 acres, under cultivation 44 acres. Elevation 5.750 ft Coffee, Tea and Rubber. *Proprs.*—Nilgiri Plantations Co. *Mangr.*—C. Vernade. *Agents.*—T. Stanes & Co, Ltd.

ALLAHLA ESTATE.—P O. Gudalur, area under cultivations 45 acres Elevation 3,500 ft. *Propr.*—H. A. R Jaffer Mohemed - Sait & Sons, Sultan Hall, Oottacamund, *Managr.* A. Sabjee Sahib, *Asst* M.T. Swaf.

ALICIA ESTATE.—P.O Kartairy, area 180 acres, under cultivation 39 acres. Elevation 5,500 ft, Coffee, Cinchona *Propr.*—Mulraj Khatao

ANNAIKATTIE ESTATE—P. O. Tattapullum area 40 acres, under cultivation 35 acres. Elevation 3,800 ft., Coffee *Mang. Proprs*—Mrs Ekersoll.

ARCOOD ESTATE—P. O. Kil Kotagiri area 340 acres, under cultivation 155 acres. Elevation 4,500 ft Coffee, Cinchona *Proprs.*—Nilgiri Plantations Co *Mangr.*—J. B. Vernede *Agents.*—T. Stanes & Co., Ltd

ARIOOR ESTATE.—P.O Tattapullum area 20 acres, under cultivations 20 acres. Elevation 4,500 ft., Coffee. *Propr.*—Rungiah Gownden.

AVENUE ESTATE, THE—P O. Kotagiri area 34 acres, under cultivation 20 acres Elevation 6,400 ft, Tea, Coffee. *Proprs.*—Mrs. W. C. Johnstone

BALMADIES ESTATE.—P. O. Guynd, area 422 acres, under cultivation 400 acres Elevation 4 800 ft, Coffee, Cinchona. *Proprs.*—Nilgiris Plantations Co *Agents.* —T. Stanes & Co. *Manager.*—A. E. H. Tippatts.

BARHAM ESTATE.—P. O. Guynd, area 340 acres, under cultivation 270 acres. Elevation 4,000 ft., Coffee. Cinchona *Proprs.*—Ouchterlony Trustees. *Mangr.* —J H. Wapshare.

BARIADI ESTATE.—P. O. Kotagiri, Tota area 180 acres, under cultivation 50 acres. Elevation 4700 ft, Coffee and Tea. *Proprs.*—Mrs. E. M. Cockburn. *Mangr.* —D. J. D. Cockburn.

BARWOOD ESTATE—P. O. Guynd, area 331 acres, under cultivation 284 acres. Elevation 4,000 ft., Tea, Coffee. *Proprs.* —H. L. and H. S. Andrews *Mangr.* —R. M. Nicolls.—*Agent* —Peirce Leslie & Co. India; George White & Co., London.

BAYGOOUD ESTATE.—P. O. Kartairy, area 20 acres, under cultivation 20 acres. Elevation 5,400 ft, Coffee.

BELLEVUE ESTATE.—P. O. Naduvattam, area 620 acres, under cultiva ion 260 acres, Tea and Cinchona *Mang. Propr.*— W. S. D'Courcy. *Asst.*—W. R. Paul.

BELLHUTTY ESTATE—P. O. Kil-Kundah, area 220 acres, under cultivation 142 acres. Elevation 5,000 ft., Coffee, Cinchona. *Propr.*—Bellhutty & Estate Ltd. *Agent.*—Barber Pasco and Ottacamund *Mangr.* O. W. Marden.

BENHOPE ESTATE.—P. O. Coonoor, area 180 acres, under cultivation 155 acres. Elevation 5,000 ft. Coffee *Propr.* —V. Balakrishna Mudaliar, Cotton Merchant, Nilgiri House, Avanashi Road, Coimbatore.

BELLICUL GROUP OF COFFEE ESTATES.—P. O. Kulputty, Ry. St., Ootacamund, Nilgiris. *Propr.*—Abdur Rahim Hajee Sait. *Mangr.*, R Munuswamy, *Asst.*,—Singa. Estates as follows —Billicul. Acreage 106, Kootuthorai, Kult utty, Muttoda, Acreage 60, 120 and 156; Shoru..

BEOR HILL ESTATE.—P.O. & T.O. Kolocombay, Ry., St., Katary, area 200 acres elevation 5000 ft., Tea & Coffee, *Props.* P. Maruthachella Mudaliar & Sons, *Managr*, M Sathasiva Mudaliar.

BHAWANI ESTATE.—P. O. Katary, T O. Kullakambay Ry. St. Katary Road, area, 376,16 acres. Cultivation 295 71 acres, elevation 5,100 ft. Tea. *Props.*—Bhawni Tea Co., Ltd., *Manager* - W E. Forbes.

BITHEROOKAKDU ESTATE.—P. O. Nedacotta, a ea 413 acres, under cultivation 142 acres. Elevation 3,200 ft., Coffee. *Propr.*—W. Barton Wright.

BOOTHECARY ESTATE.—P. O. Kil Kotagiri, area 220 acres, under cultivation 55 acres. Elevation 3,900 ft. Coffee. *Propr*—J. T. Fellows-Wilson. *Mangr.*— J. B. Vernede *Supdt.*—S. C. Browne. *Agents.*—T. Stanes & Co., Ltd.

·BRIARLY ESTATE.—P. O & T. O. Coonoor, ., St., Kateri Road, area 60 acres, elevation 6,000 ft., Tea. *Propr.* and *Mangr*—L.F. Lake.

BROOKLANDS ESTATE.—P. O. Coonoor, area 151 acres, under cultivation 119 acres. Elevation 5,500 ft., Tea. *Proprs*—Nilgiri Plantations Co. *Mangr.* A V. Cunningham. *Agents*—T. Stanes & Co., Ltd., Coimbatore.

BUMBLAYCOMBAY ESTATE.—P.O. Coonoor, area 28 acres, under cultivation 20 acres. Elevation 3,50: ft., Coffee.

BURLIAR ESTATE.—P. O. Coonoor area 275 acres, under cultivation 200 acres. Elevation 3,300 ft., Coffee. *Propr.*—Meanjee Sait.

BURNSIDE ESTATE—P. O. Kotagiri Total area 92 acres, under cultivation 72 acres. Elevation 5,400 ft., Coffee and Tea. *Propr.*—M. Dowson, *Mangr.*—C. L. Egan.

BYGAHONEY ESTATE.—P.O. Tattapullum, area 140 acres, under cultivation 30 acres Elevation 5,500 ft., Coffee. *Propr.*— Meera Sahib Rowther.

CABERFEIGH ESTATE.—P. O. Kotagiri, area 35 acres, under cultivation 30 acres. Elevation 6,300 ft., Tea. *Propr.*—A. N. Groves.

CAIRNHILL ESTATE —P. O. Ootacamund, area 86 acres, under cultivation 40 acres tea Bluegum 20 acres. Elevation 7,2..0 ft. *Props.*—A E. Richtor, J.

CAROLINA TEA ESTATES.—P. O. Coonoor, area 247·90 acres, under cultivation 178·37 acres. Elevation 5,700 ft., Tea, Coffee. *Proprs.*—The Estate of the late, Thos. Brown (widow and children). *Manager.*—Chas. E. Brown. *Supt.*—W. M. Brown.

CARRINGTON TEA ESTATE.—P.O. Kil-Kundah area 140 acres, under cultivation 75 acres. Elevation 7,000 ft. *Props.* —Thia Shola Estates Co. *Mangrs.*—Messrs. Barber and Pascoe. *Supt.*—S. C. Reilly.

CARSHALTON ESTATE—O W. Kullakumbay, area 180 acres, under cultivation 55 acres Elevation 6,500 ft. Coffee Tea. *Prop.*—A S Dandison. *Mangr.*—Owner. *Agents*—T. Stanes & Co. Ltd.

CASTLETON ESTATE —P O Kotagiri, 13 acres, under cultivation, Tea 7 Coffee 6; Elevation 6,000 ft. *Proprs. and Manager* —P.L.D. Beaver and E.F.H. Gerrard *Mangr.*—P. L D. Beaver

WATERFALLS ESTATE -P O Coonoor, area 15 acres, under cultivation 5 acres Elevation 4 800 ft, Coffee *Propr.* —Trustees of the late C. Ak landyer,

CHENGAL ESTATE.- P. O Coonoor, area 192 acres under cultivation 150 acres. Elevation 4,500 ft., Coffee *Proprx* —Mrs Lindsay *Mangr.*—N. Grey. *Agents.*— T Stanes & Co, Ltd

CHIC MOYAR ESTATE.—P. O. & T. O. Gudalur, Ry. St., Ootacamund, area 655 acres, under cultivation 30 acres. Elevation 3,500 ft., Coffee *Proprs.*— A. R Hajee Fakir Mahomed Sait & Sons, Sultan Hall. Ootacamund. Tels. "Fakeer." Ootacamund. *Manager.*—M.M. Elias Sait, *Assts.*, A. Sabji Sahib and Sheshachalam Naidu.

CLEVELAND ESTATE —P.O. & T.O. Coonoor, area, 0 acres, under cultivation 90 acres Elevation 5,000 ft, Tea and Coffee. *Proprs.* & *Mangr* P. Ramaswami Pillay Assts Govindaswami Naidu and Ramanujam Naidu.

CLOUDS REST ESTATE—P. O. Gudalur, area 100 acres, under cultivation 100 acres Elevation 3,400 ft. Coffee, Rubber. *Proprs.*—A. R. Hajee Fakir, Mohamed Sait and Sons, Sultan Hall. Ootacamund. Tels. "Fakeer," Ootacamund.

CLOVELLY ESTATE.—P. O. Tattapullum, area 120 acres, under cultivation 50 acres. Elevation 3, 00 ft., Coffee and Rubber. *Proprs.*—T. Stanes & Co., Ltd.

CLYFFE ESTATE.—P. O. Kotagiri, area 185 acres, under cultivation 120 acres. Elevation 4,500 ft, Coffee. *Proprs.*— Messrs. E. R. Kindersley and W. Deane. *Mangr.*—W. Deane.

COLACUMBIE ESTATE —P. O. Kullakambay, Tel. Office Kullakambay, Ry. Stn. Katari Road. Area 304 acres, under cultivation 280 acres Elevation 5,500 ft., Coffee and Tea. *Props.*—Nilgiri Plantations Co., Ltd. *Mangr*—R. Bake. *Agents*—T. Stanes & Co., Ltd.

COONOOR-ALI ESTATE —P. O. Kil-Kotagiri, area 156 acres, under cultivation 130 acres. Elevation 4,500 ft., Coffee. *Proprs.*—James Stanes and J. B. Vernede *Mangr*—J B. Vernede. *Agents.*—T. Stanes & Co., Ltd

COORAMBADDY ESTATE.—P. O. Coonoor, area 40 acres, under cultivation 40 acres. Elevation 5,000 ft, Coffee. *Propr.*—Meanjee Sait

CORNELLON ESTATE.—P. O. Kil-Kotagiri, area 170 acres, under cultivation 100 acres Elevation 5,000 ft, Coffee. *Propr.*—W. Deane.

CRAIGMORE ESTATE.—P. O. Kullakambay, area 850 acres, under cultivation 04 acres Elevation 5,500 ft., Tea *Proprs.* Ceylon, Land& Produce Co. Ltd. Mgr. C.L Greig

CROFTON ESTATE —P. O Tattapullum, area 144 acres, under cultivation 40 acres Elevation 4,400 ft., Coffee. *Propt*—Mrs. F Griffith *Managing Agents*—Bailly and Brocks, Ltd. Donnington, Nilgiris.

CULLOOR ESTATE.—P. O. Tattapullum, area 100 acres, under cultivation 60 acres Elevation 4,500 ft., Coffee. *Proprs.*—H. A R. Jaffer Mahomed Sait & Sons. Ootacamund. *Supt.*—P.T. Rajarathna Mudaliar.

CURZON ESTATE—P. O. Kotagiri, area 5 2 96 acres, under cultivation 265 acres Elevation 6,100 ft, Tea and Coffee *Proprs*—Trustees of the late Mrs. E. G. Hill. *Mangr*—R. N. C. Grove

DAVAMULLAI ESTATE.—P. O. Gudalur, area 100 acres, under cultivation 100 acres Elevation 400 ft, Coffee. *Propr.* —Kathe Sait.

DEVERASHOLA ESTATE.—P. O Devarshola, Nilgiris; area 2, 40 acres. under cultivation 600 acres. Elevation, 3,500 ft. Tea. *Proprs.*—Davereshole Tea Co. Ltd., *Mangr.*—J. S. Nicolls. Telegrams: "Shola," Deverashola.

DEEP ALE ESTATE—P. O. Kotagiri, area 270 acres, under cultivation 150 acres. Elevation 4,500 ft. Coffee, Tea. *Propr.* F. Cockburn. *Agents.*—T. Stanes & Co.

DENAAD ESTATE.—P O Kullakambay, area 112 acres, under cultivation 30 acres. Elevation 5,400 ft., Coffee. *Propr.*— J. B. Barclay. *Agents.*—Peirce Leslie & Co., Ltd.

DENNAD ESTATE.—P. O. Kil-Kotagiri, area 81·78 acres, under cultivation 40 acres. Elevation 5,000 ft. Coffee and Coorg Oranges. *Proprs.*—C. K. Mohamed Ismail Rawther & Co., Coffee Merchants Mettupalaiyam (Coimbatore Dist.) *Mangr.*—C. K. Mohamed Ismail Rowther.

DEVASHOLA ESTATE.—P. O. Kartary, T. O. Coonoor, Ry. St. Lovedale area 700 acres, under cultivation 4 0 acres. Elevation 6,500 ft., Tea, Coffee, Chinchona. *Proprs.*—P. Marutt achella Mudaliar & Sons and A. R. Mahomed Hossam Sait.

DEVON ESTATE.—P. O. Nellakota, area 500 acres, under cultivation Tea 170 acres. Elevation 8,000 ft. *Propr.*—A. R. Pigott. *Mangr.*—J. S. Nicolls.

DODABETTA ESTATE.—P. O. Ootacamund, area 300 acres, under cultivation 200 acres. Elevation 7,800 ft.. Tea, Cinchona. *Proprs.*—A. M. Susai, B. K. Sunja Gowder, K Siddah Gowder and P. Govindasawmy Mudaliar. *Mangr.*—F. J. Dyas.

DODA MOYAR ESTATE.—P. O. Gudalur, area 662 acres under cultivation 62 acres. Elevation 3,500 ft., Coffee, Pepper, Rubber *Proprs.*—A. R. Hajee Fakir Mahomed Sait and Sons, Sultan Hall, Ootacamund.

DOLPHIN ESTATE.—P. O. Coonoor, area 70 acres, under cultivation 60 acres. Elevation 5,800 ft. Coffee. *Proprs.*—Indian Rubber and Coffee Co., Ltd. *Mangr.*—A. G. Nicholson.

DROOG (LOWER) ESTATE.—P. O. Coonoor, area 746 acres, under cultivation 162 acres, Coffee and Rubber. *Propr.*—G. W. Talbct *Dirs.*—T. Stanes & Co. *Mangr.*—N. Grey.

DUNDANORAI ESTATE.—P. O. Coonoor. area 80 acres, under cultivation 35 acres Elevation 4,500 ft.. Coffee. *Propr.*—J. G. Findlay.

DUNHUTTY ESTATE.—P. O. Tattapullum, area 43 acres, under cultivation 43 acres. Elevation 4,70 ft., Coffee. *Managing Proprs.*—Baily & Brock Ld., Connington, Nilgiris.

DUNSANDLE TEA ESTATE.—Nilgiri Hills, Dunsandle, Post Office, Ry. Station and Telegraph Office. Ootacamund; area 250 acres, under cultivation 150 acres, Fruits, etc 10 acres. Elevation 6,000 ft. *Agents*—Peirce, Leslie & Co., West Coast; Wace & Corfield London, Manchester and Bombay *Mang. Propr.*—E. E. Limousin, *Asst.*—K.N. Thimothy.

ELENARD ESTATE.—P. O. Ootacamund, area, 100 acres, under cultivation 75 acres, Elevation 5,000 ft., Coffee, *Propr.* Col. W. Ward.

EMERALD VALLEY ESTATE CO.—The Kundah Hills, P. O. Ootacamund, area 248 acres, elevation 7,500 ft., Tea. *Propr. & Mgr.*—R. J. Herford.

FAIRFIELD ESTATE.—P. O. Tattapullum, T. O. Kotagiri. Ry. St., Mettupalayam, area 63 acres, under cultivation 60 acres Elevation 3,800 ft., Coffee and Rubber. *Propr.*—M R Krishnasami and P T. Ramasami Iyer. *Mangrs*—M. R. Krishnasami and C. T Venugopala Iyer, *Asst.*—Nariyaiijan. *Agents.*—T. Stanes & Co.

FAIHYALLUM ESTATE.—P. O. Mettupalaiyam, area 25 acres, under cultivation 5 acres. Elevation 2,800 ft. *Proprs.*—A. R Haji Fakir Mahomed Sait & Sons. *Mangr.*—V. K onnuranga Mudaliar

FATHIYALAM ESTATE.—P. O. Tattapullum 60 acres, Coffee and Pepper. Elevation 4,000 ft. *Proprs.*—A R. Jaffer Mahomed Sait & Sons, Sultan Hall, Ootacamund. *Supt.*—P. T. Rajaratuna Mudaliar

FERNDALE ESTATE.—P. O. Tattapullum, area 64·46 acres, under cultivation 30 acres. Elevation 4,000 ft. Coffee *Proprs.*—M. R. Krishnaswamy Ayyanga and Bros.

FOREST HILL ESTATE.—P. O. Guynd. area 140 acres, under cultivation 21 acres. Elevation 4,0 0 ft. Coffee, Cinchona. *Proprs.*—Ouchterlony Valley Trust. *Mangr.*—J. H Wapshare.

FRITH HALL ESTATE.—P. O. Hulical, T. O. Coonoor, Ry St. Kateri Road area 35 acres, under cultivation 250 acres. Elevation 5,000 to 6,000 ft., Coffee, Tea. *Propr*—A. K. W. Downing,

GADBROOK ESTATE.—P. O. Nellakotta, area 14 acres, under cultivation 90 acres Elevation 3, 00 ft., Pepper. *Propr.*—Exors. of F. W. F. Fletcher.

GAVIPARA ESTATE—P. O Gudalur, area 240 acres, under cultivation 50 acres. Elevation 3,5 0 ft. Coffee. *Proprs.*—G. H. and H H. Gifford.

GLENBURN ESTATE.—P. O. Mettupalaiyam, area 440 acres, under cultivation 440 acres, Rubber, Coffee and Cardamoms. Elevation 3,000 to 4,100 ft. *Proprs.*—The Indian Peninsular Tea & Rubber Co., Ltd. *Supt.*—J. W. Fernandez. *Agents*—Peirce Leslie & Co.

GLENBURNIE TEA AND COFFEE ESTATES.—P. O. and T. O. Coonoor, area 150 acres, under cultivation 120 acres. Elevation 5,300 ft. *Proprs.*—The Nilgiri Plantations Co., Ltd *Visiting Agent*—C. Vernede. *Agents*—Arbuthnot, Latham & Co., London and T. S an s & Co., Ltd., Coimbatore. *Supt.*—J. D. Fernandez.

GLENDALE ESTATE.—P. O. Coonoor, area 414 acres. under cultivation 05 acres. Elevation 5,600 ft., Tea. *Proprs.*—Nilgiri Plantations Co *Mangr*—C. Hercus. *Agents*—T. Stanes & Co. Ltd.

GLENCAIRNE ESTATE.—P. O. Masnigudi, T. O. & Ry. St, Ootacamund area 80 acres, under cultivation 40 acres. Elevation 8,000 ft. *Propr.*—Mahomed Hashim Sait. *Mangr.*—F. O. Cunningham.

GLEN MORGAN ESTATE.—P. O., Pykara, T. O. and Ry. St., Ootacamund, area 501·78 acres, under cultivation Tea 200 acres. Elevation 6,00 ft. *Propr.*—Lady Miller. *Mangr.*—E. L. Koechlin.

GLENMORE ESTATE.—P. O. and T. O. Coonoor, Ry. St., Karteri area 508 acres, under cultivation Tea 287 acres Coffee 47 acres. Elevation 5,000 ft. *Propr.*—Nilgiri Plantation Co., Ltd. Head Office, London. *Manager.*—A. A. Brown.

GLENVANS ESTATE.—P. O. Glenvans, area 1,21 acres, under cultivation 410 acres. Elevation 4,000 ft., Coffee. *Proprs.*—Glenvans Estate Co., Ltd. *Mangr.*—J. Airc.

GOODANIE ESTATE.—P. O. Kotagiri, area 200 acres, under cultivation 92 acres, elevation 4,500 ft., Coffee. *Proprx.*—Mrs. O. K. McCallum. *Mangr.*—B Hawes.

GOONJA A ESTATE.—P. O. Kil-Kotagiri, T. O. Kotagiri, Ry St. Mettupalaya n area 115 acres, under c ltivation 77 ac es elevation 4, 00 ft., Coffee and Tea. *Proprs.*—Messrs. Bayly & Brock Ltd.

GROVES OF BLARNEY ESTATE.—P. O. Nellacotta, area 287 acres, under cultivation 40 acres, elevation 3,500 ft Coffee, Tea, Pepper, Rubber *Propr.*—A. R. Hajee Abdur Sait Rahim, Ootacamund.

GUDALURMULLAY ESTATE.—P. O. Guynd, area 0 acres, under cultivation 205 acres, elevation 5,000 ft., Coffee, Cinchona *Proprs.*—Ouchterlony Trustees. *Mangr.*—J H Wapshare. *Visiting Agent.*—B. Thimme Gowda. *Supdt.*—K. S. Lakshmana Gowda.

GUERNSEY ESTATE.—P. O. Springfield, area 103 acres, under cultivation 90 acres, elevation 6,000 ft, Tea. *Propr.*—J. Aird.

GUYND ESTATE.—P O. Guynd, area 837 acres, under cultivation 547 acres, elevation 4,000 ft., Coffee. Cinchona. *Proprs.*—Ouchterlony Trustees *Mgr.*—J. H Wapshare.

HALLASHANA ESTATE.—P. O Kullakambay. Tel. Office: Kullakambay Ry. Stn. Katari Road, area 119 acres, under cultivation 90 acres, elevation 5,000 ft., Tea. *Proprs.*—C. W. and M. L Hayne. *Mangr.*—R. Bake.

HALLACARRY ESTATE.—P. O. Coonoor, area 28 acres under cultivation 230 acres, elevation 6 000 ft., Coffee. *Proprs.*—Indian Rubber Co., Ltd. *Mangr.*—E. G. Windle.

HARDATHORAY ESTATE.—P. O. and T. O. Kotagiri, Ry. St., Coonoor area 500 acres, under cultivation 60 acres, elevation 5,000 ft., Tea, Coffee. *Propr. and Mangr.*—A. J. Kay. *Asst.*—Chinniah Maistry.

HATHERAGOODOO ESTATE.—P. O. Kil-Kotagiri, area 100 acres, under cultivation 62 acres, elevation 4,500 ft., Coffee. *Propr.*—Doda Moodah.

HELEN ESTATE.—P. O. Guynd, area 520 acres, under cultivation 517 acres, elevation 4,000 ft. Coffee, Cinchona. *Proprs.*—Ouchterlony Trustees. *Mangr.*—J. H. Wapshare.

HIGHLANDS ESTATE.—P. O. Coonoor, area 85 acres, under cultivation 45 acres, elevation 6,000 ft., Tea, Coffee.

HOOKER CINCHONA—620 Acres Supt.—E. Collins.

HOPE ESTATE.—P. O. Guynd, area 382 acres, under cultivation 298 acres, elevation 4,000 ft, Coffee, Tea. *Proprs.*—Ouchterlony Trustees. *Mangr.*—J. H. Wapshare.

HOPE HILL ESTATE.—P. O. Kotagiri area 68 acres, under cultivation 25 acres, elevation 4,500 ft., Coffee. *Propr.*—F. M. Cockburn. *Agents.*—T. Stanes & Co., Ltd.

HUNDAKARAI ESTATE —Hulical, near Coonoor, Coffee *Propr.*—A. Downing.

HUNGERFORD ESTATE.—P. O. Ootacamund, area 105 acres, under cultivation 40 acres, elevation 7,200 ft., Cinchona. *Proprs*—C. Barton Wright and another.

IBEX LODGE ESTATE.—Comprised of Ibex Hill, Ripplevale and Avoca Estates P. O. Coonoor, acres under cultivation 328 acres Tea 18 acres Coffee, elevation 5 750 ft., *Propr.*—Nonsuch Tea Estates, Ltd. *Mangr.*—D. Elkington.

INDIAN PENINSULA RUBBER AND TEA ESTATES, LTD. (GLENBURN ESTATE—Tuttapullum P.O. via Mettupalaiyam. General Manager.—Capt. E. G. Windle. *Supt*—J H. Fernandez. Pulneys (Mangalore Estate).—*Supt.* F. Disai.tos.

INVERSNEED ESTATE.—P. O., Tattapullum, area 120 acres, under cultivation 80 acres, elevation 4,000 ft., Coffee. *Proprs.*—A. R. H. Jaffer Mahomed Sait & Sons, Sultan Hall, Ootacamund. *Supt.*—P. T. Rajarathna Mudaliar.

KAIRBETTA ESTATE.—P. O. and T. O. Kotagiri Ry St, Mettupalayam area 400 acres, under cultivation 151 and 83 acres, elevation 6,500 ft, Tea & Fuel. *Propr. and Mangr.*—G. K. Martin. *Asst.*—J E. Elliot.

KAKAGOONDU ESTATE.—P. O. Tattapullum. area 42 acres, under cultivation 42 acres, elevation 4,500 ft., Coffee. *Proprs.*—A. R. H. Jaffer Mahomed Sait & Sons Ootacamund. *Supt.*—P. T. Rajarathna Mudaliar.

KANNAHUTTY ESTATE.—P. O. Donnington, area 101 acres, under cultivation 80 acres, elevation 4,000 ft., Coffee Tea *Proprs.*—Mrs. L Hatch. *Mangr.*—H. M Hewett. *Agents*—Baily & Brock Ltd.

KARTAIRY ESTATE.—P. O. Kartairy, area 815 acres, under cultivation 75 acres, elevation 6,000 ft., Coffee. *Propr.*—Mulraj Khatao.

KATRINE FALLS ESTATE (OLD NAME WATER FALL).—Post and Tel. Office Springfield; situation, 7 miles from Coonoor Ry. St. Area 67 acres, cultivated 42 acres with Coffee. *Propr. and Mangr.*—W R. McDonald.

KELLY ESTATE.—P. O. Guynd, area 410 acres, under cultivation 380 acres, elevation 4,000 ft., Coffee, Tea, Cinchona. *Propr.*—Ouchterlony Trustees. *Mangr.*—J. H. Wapshare.

KENGHIRI ESTATE.—P. O. Kil-Kotagiri, area 80 acres. Elevation about 4 950. Tea and Coffee. 268 *Propr. and Mangr.*—C. Lumsden Egan.

KERREA SHOLA ESTATE.—P O. Nellacotta, area 150 acres, elevation 3,700 ft. Coffee. *Propr.*—Arjun Singh.

KINNACOORIE ESTATE.—P. O. Kil-Kundah, area 283 acres, under cultivation 128 acres, elevation 5,500 ft., Coffee. *Propr.*—O. W. Marden. *Supt.*—Wm. Butler.

KOAKURRU ESTATE.—P. O. Tattapullum, area 47 acres, under cultivation 12 acres, elevation 4,300 ft

KODANAAD ESTATES.—P. O. & T. O. Kotagiri Ry St. Coonoor area 1,053·18 acres, under cultivation 370 acres, elevation 6,600 ft. Tea, 360 Coffee 10 acres *Proprs.*—Trustees of the late T. G. Hill. *Mangr.*—W. A. Cherry, *Asst.*—K. M. Cherry.

KOLIPATHY ESTATE—Kalhatti P. O. Nilgiris T O. & Ry. Stn. Ootacamund, area 300 acres, under cultivation 50 acres, elevation 5,700 ft. Coffee & Tea *Propr* - Rao Bahadur T. S. Balakrishna Aiyar *Managing Propr.*—T. B. Duraiswami, B.A.

KOTADA ESTATE.—P. O. Kil-Kotagiri, area 242 acres, under cultivation 154 acres elevation 4 900 ft., Coffee and Tea *Propr. and Mangr.*—C. Lumsden Egan.

KOTAH HALL ESTATE.—P. O. Kotagiri. area 70 acres. under cultivation 21 acres. elevation 6,200 ft., Tea, Cinchona, Coffee. *Propr.*—Col. Hutchins. *Mangr.*—Miss L Norfor.

KULHUTTY ESTATE.—P. O. Kulhutty, area 110 acres, under cultivation 150 acres, elevation 5,400 ft., Coffee. *Proprs.*-H. M. Yoonus Sait, Ootacamund.

KULLEAID ESTATE.—P. O. & T. O. Gudalur, Ry. St. Ootacamund under cultivation 80 acres, elevation 3,500 ft., Coffee & Tea. *Propr.*—H A. K. Jaffer Mohamed Sait & Sons *Mangr.*—A. Sobjee Sahib *Assts*—K. S. Menon & J V. Perora.

KULLOOR COMBAY ESTATE.—P. O. Coonoor, area 150 acres, under cultivation 150 acres, elevation 5,000 ft., Coffee. *Proprs.*—Hajee Ismail Sait & Bros.

LAURISTON ESTATE.—P. O. Guynd, area 490 acres, under cultivation 460 acres, elevation 4,000 ft., 390 acres Coffee, Cinchona, Tea. *Proprs*—Ouchterlony Trustees. *Mangr.*—J. H. Wapshare. *Supt.*—Thimme Gowda.

LEIGHWOOD ESTATE.—P. O. Masanagudi, Ry. St. & T. O. Oota amund area 357 acres, under cultivation 200 acres elevation 3,000 ft., Coffee, Cardamoms, Pepper. *Proprs.*—Mahomed Hashim Sait & Sons, Sultan Hall, Ootacamund. *Supt.*—F. C. Cunningham.

LIDDELSDALE GROUP ESTATE.—P. O. & T. O. Naduvatam, Ry. St. Ootacamund area 1,200 acres, under cultivation 460 acres, Tea. elevation 6,500 *Propr.*—Executors of Late W. B. DeCourcy. *Manager.*—W. J. Gifford.

LOUISIANA ESTATE.—P. O. Kullakambay, area 222 acres, under cultivation Coffee 71½, Tea 63¼ acres elevation 5,000 ft. *Proprs*—J. Stanes N. J. Stanes and J. B. Vernede. *Mangr.*—N. J. Stanes.

LOVEDALE AND CRAIGMORE TEA ESTATES.—P. O. Ootacamund, area 104 acres, under cultivation 82 acres elevation 7,600 ft., Tea. *Proprs.*—F. David Dyas and A. M. Susai. *Mangr.*—A. M. B. Otter.

LOVE HILL ESTATE.—P. O. & T. O. Tattapullum, Mettupalayam Ry. St. area 50 acres, under cultivation 40 acres, Coffee elevation 4,800 ft. *Propr.* and *Mangr.*—P. V. Briscoe. *Agents.*—Peirce, Leslie & Co., Ltd., Coimbatore.

LOWER FERNDAL ESTATE—P. O. Thattapalam, T. O. Kotagiri, Ry. St. Mettupalayam, total area 75 acres,under cultivation 35 elevation 4,000 ft. Coffee & Fruits *Propr.*- T Venkataraghavan & Bros., *Manager*—C.T. Venugopalayengar.

LOWER TIGER ROCK ESTATE.—P. O. Hill Grove. area 35 acres, under cultivation elevation 4,000 ft., Coffee. *Proprs.*—M. Abdullah Sait, Ootacamund.

LUCKY VALLEY ESTATE.—P. O. Kotagiri, area 310 acres, under cultivation 110 acres, elevation 4,000 ft., Tea. *Propr.*—M. Dowson. *Mangr.*—C. L. Egan.

MADANAAD ESTATE—P. O. Kotagiri, area 257·83 acres, under cultivation 140 acres, elevation 4,500 ft., Coffee. *Proprs.*—Trustees of the late Thos. G. Hill. *Mangr.*—R. N. C. Grove.

MAILOOR AND KOTAKAL ESTATES.—P. O. & T. O. Kullakamby, Ry. St. Kateri Road, Head Office, Mailoor, area 520 acres, under cultivation 400 acres, elevation 5,000 to 6,000 ft. Coffee, and Tea, *Propr.*—C. St. John Ives. *Mangr.*—A. W. Anderson.

MANAAR ESTATE.—P. O. Kullakambay, area 280 acres, under cultivation 258 acres, elevation 4,000 ft. Coffee. *Propr.*—E. G. Gore-Laugton. *Mangr.*—N. Gray.

MANGORANGE GROUP OF ESTATES. —P. O. and T. O. Mango Range, Ry. St., Ootacamund, area 81,190·95 acres, under cultivation 1821·40 acres, elevation 3,400 ft. Tea, Head Office, 100 Leman Street, London, E. I, *Propr.*—The English and Scotish Co operative Societies. *Mangr.*—R. Fowke *Supdts.*—J. C. Blackham and F. Farmer, *Assts.*—G. M. Oakes, A. Foote, Capt. French, W. R. Grove and T. Breen

MARVAHULLA ESTATE.—P. O. Kotagiri, area 4'7 acres, under cultivation 173 acres, elevation 5,200 ft., Coffee. *Propts.*—Mrs. F. W., Groves and Percy Reed. *Mangr.*—Percy Reed.

MAILIMUND AND BLUEGUM ESTATE.—P. O. Ootacamund, area 140 acres, under cultivation 60 acres, elevation 7,500 ft., Cinchona. *Proprs.*—B. K. Sunia Gowder, K. Siddah Gowder and A. M Sussi

MAYFIELD ESTATE.—P. O. Coonoor, area 133 acres, under cultivation 83 acres, elevation 6,500 ft, Coffee, Tea, and Cinchona.

MAYFIELD GROUP ESTATES.—(Comprises Mayfield, Avondale, Northbrook Clifton and Beechworth.) P. O. Nellacotta. *Proprs.*—The Malayalam Plantations Ltd *Agents.*—Messrs Harrisons and Crosfield Ltd. Quilon and London. *Mangr.*—A. P. Naylor. *Asst*—W. K. Baillie

MEEJEE ESTATE —P O. Coonoor, area 120 acres, under cultivation 120 acres, elevation 5,600 ft. Coffee. *Propr.*—Meanjee Sait.

MERRY LAND ESTATE—P O and T. O. Ootacamund, Ry. St., Lovedale, area 175 acres, under cultivation 170 acres, elevation 5,500 ft, Coffee and Tea. *Proprs.*—P Muthachella Mudaliar and Sons. *Mangr.*—P. M. Rajah Bahadoor.

MOOTENAAD ESTATE.—P. O. Kartairy, area 480 acres, under cultivation 200 acres, elevation 5 300 ft., Coffee, Cinchona. *Propr.*—Mulraj Khatao.

MOUTRE ESTATE.—P O. Springfield *via* Coonoor, area 164 acres, under cultivation 150 acres, elevation 5,000 ft, Coffee and Tea. *Proprs.*—J. Stanes, A E. Ramsay, and widow of the late Gerrard-Rogers. *Supdt.*—F. C. N. Bosen. *Mangr.* C. Veinide.

MOUNTAIN GLEN COFFEE ESTATE.—P. O. Kotagiri, area 120 acres, Coffee 20 acres; Fodder grass 25 acres Elevation 5,500 ft. Rainfall, 70 inches. *Propr.*—D. W. Hall.

MUDDENASHOLAH ESTATE.—P. O. Ootacamund, area 57 acres, under cultivation 30 acres, elevation 7,000 ft. *Propr.*—J. Gounden. *Lessee*—G. P. Scott.

MULLANOOR ESTATE.—P.O. Coonoor, area 70 acres, under cultivation 55 acres, elevation 4,500 ft, Coffee, Tea. *Propr.*—Meeanjee Sait.

HUNJOOR ESTATE.—P. O. Kilkunda, area 150 acres, under cultivation 100 acres, elevation 5,400 ft., Coffee. *Propr.*—G. W. Hollings.

NADUVATAM CINCHONA PLANTATIONS.—Naduvattam P. O; Nilgiris. *Supdt* E. Collins.

NADUVATAM ESTATE.—P.O. Guynd, area 451 acres, under cultivation 370 acres, elevation 4,000 ft., Tea, Coffee, and Cinchona. *Proprs.*—Ouchterlony Trustees. *Mangr.*—J. H. Wapshare.

NEEDARY ESTATE.—P.O. Kil-Kundah, area 194 acres, elevation 3,500 ft, Coffee. *Proprs*—Thia Shola Estates Co., Ld.

NELLACOTTA ESTATE.—P. O. Davarshola, area 600 acres, under cultivation 200 acres, elevation 3,600 ft., Coffee, Tea and Pepper. *Proprs.*—Hajee Abdur Rahim Sait, Ootacamund.

NEW HOPE ESTATE.—P. O. Guynd, area 580 acres, under cultivation 500 acres, elevation 4,000 ft. Tea. *Propr.*—Ouchterlony Trustees. *Mangr.*—J. H. Wapshare.

NITON ESTATE.—P. O. Kotagiri, area 43 acres, under cultivation 30 acres, elevation 6,500 ft., Tea and Cinchona. *Proprx*—Mrs. C. B. Thornhill.

NONSUCH AND UPPER DROOG ESTATE.—P. O and T. O. Coonoor, Ry. St. Kateri Road, area 460-14 acres, under cultivation 303-79 acres, elevation 6,000 ft., Tea. *Propr*—Nonsuch Tea Estates Ltd. *Mangr*—L. F. Lake. *Asst.*—R. F. Joseph.

NORTHBROOK ESTATE.—P. O. Nellacotta. *Proprs*—Malayalam Plantations Ltd, *Supdt*—P. A. Naybor, *Asst.*—W K. Baillie.

NORTHERNHAY ESTATE.—P. O. Masanagudi, T. O. and Ry. St. Octacamund area 357 acres, under cultivation 100 acres, elevation 3,000 ft., Coffee, Rubber and Pepper. *Proprs.*—A. R. Hajee Fakir Mahomed Sait & Sons, Sultan Hall, Ootacamund. *Supt.*—F. C. Cunningham.

OODAHUNNEE ESTATE.—P. O. & T. O. Tattapullam, Ry. St., Mettupalayam area 70 acres, under cultivation 50 acres, elevation, 5000 ft., Coffee and Tea, *Propr. and Mangr.*—Capt. L. V. Barlow.

OKANADA ESTATE.—P. O. Kil-Kundah, area 90 acres, under cultivation 20 acres, elevation 4,500 ft. Coffee. *Propr.*—J. G. Findlay,

OLAND ESTATE.—P. O. Kullakambay, area 155 acres, under cultivation 140 acres. elevation 3,500 ft., Coffee. *Proprs.*—Mrs. Pascoe. *Mangr.*—B. A. Marden.

OOLIEUT ESTATE.—P. O. Kil-Kundah, area 331 acres, elevation 4,500 ft., Coffee, under cultivation 100 acres. *Proprs.*—Thia Shola Estates Co., Ltd. *Mangr.*—Barber and Pascoe. *Supt.*—O. W. Marden.

PALMER ESTATE.—P. O. Kullakambay, area 110 acres, under cultivation 110 acres, elevation 3,500 ft., Coffee. *Propr.*—Rungiah Gownden.

PANCHORA ESTATE.—P. O. Nellacotta, area 300 acres, under cultivation 267 acres. elevation 3,500 ft., Coffee, Tea, Pepper and Cinchona. *Propr.*—G. R. James. *Supt.*—R. A. Duraiswami.

PARKSIDE (PILLOOR) ESTATES.—P. O. Coonoor, area 799 91 acres, under cultivation 499·64 acres, elevation from 2.500 to 5 500, Coffee and Tea. *Proprs.*—Parkside (Nilgherry Hills) Estate Co., Ltd. *Mangr.*—R. J. Layard.

PATTY COMBAY ESTATE.—P. O., Kil-Kotagiri, T. O. Kotagiri, Ry. St., Mettupalayam area 450 acres, under cultivation 100 acres, elevation 3,000 to 4,800 ft., Coffee. *Proprs.*—W. P. Scott and family. *Mangr.*—W. P. Scott. *Assts.*—Hoolia Maistry and Chinna Pallah. *Agents*—T. Stanes & Co , Ltd.

PEMBROKI ESTATE.—P. O. Kullakambay, area 180 acres, under cultivation 35 acres, elevation 5,300 ft., Tea and Coffee. *Propr.*—A. S. Dandison.

PENBRAIG ESTATE.—P. O. & T. O. Gudalur Ry. St., Ootacamund, area under cultivation 40 acres, elevation 3,500 ft. Coffee. *Propr.*—H. A R. Jaffer Mohemed Sait and Sons *Mangr.*—A. Sobjee S hib. *Assts.*—K. S Menon and J V. Perala.

PERIASHOLA ESTATE.-P. O. Glenvans. Acreage cultivated 238, uncultivated 309 acres, total 547 acres elevation 3 500 ft., *Proprs.*—Periashola Tea Co , Ltd. *Mangr.*—D. MacIntosh.

POMANOO ESTATE.—P. O. Kil Kotagiri, area 228 acres, under cultivation 130 acres, elevation 4,800 ft., Coffee. *Proprs.*—C. H Godfrey and R. Buchman. *Mangr.*—R. Brown.

PROSPECT ESTATE.—P. O. & T. O. Naduvattam, Ootacamund 20 Miles, area 1.792 acres. under cultivation 860 acres, elevation 6,000 to 7,000 ft Tea. *Proprs.*—The Tea Estates Control Co. Ltd. *Mg Dir.*—J. B. Adkins. *Assts.*—L Garrett, R. Bentley, W.L. Davis.

RED HILL ESTATE —P. O. Ootacamund, area 100 acres, under cultivation 90 acres, elevation 7,000 ft., Tea. *Propr. & Mangr.*—W. Bates.

RIHIMANIA ESTATES.—P. O. & T. O. Gudalur, Ry. St., Ootacamund area under cultivation 20 acres, elevation 3,500 ft . Coffee and Tea. *Proprs.*—H A. R. Jaffer Mohemed Sait and Sons, Sultan Hall, Ootacamund. *Mangr.*—A. Sobjee Shahib. *Asst.*—Ramaswamy Pillay.

ROB ROY ESTATE—P O. & T. O. Kotagiri, Ry. St., Mettupalam, area 450 acres, under cultivation 300 acres, elevation 5,600 ft. Tea. *Proprs.*—Mr. & Mrs. E. Sydenham Clarke. *Mangr.*—R. L. Stuart

ROCKWOOD ESTATE.—P. O. Nellacotta, Nilgiris; area 1,024 acres, under cultivation 290 acres elevation 4,000 ft., Coffee and Tea. *Propr.*—Devershola Tea Co . Ltd. *Mangr.*—J. C. Nicols.

ROCKY GLEN ESTATE.—P. O. Kil-Kundah, under cultivation 35 acres, elevation 4,800 ft , Coffee *Proprx.*—Mrs. J. Sommerville. *Lessee and Mangr.*—O. W. Marden.

ROOKERY ESTATE.—P. O. Kil-Kotagiri, area 450 acres under cultivation 220 acres, elevation 4 000 ft., Coffee and Cinchona *Proprs.*—The Nilgiri Plantations Co., Ltd. *Mangr.*—J. B. Vernede. *Agents*—T Stanes & Co , Ltd.

RUNNYMEDE ESTATE.—P. O. Coonoor, area 222 acres, under cultivation 195 acres, elevation 5,000 ft., Coffee and Tea. *Proprs.*—The Nilgiri Plantation Co., Ltd. *Visiting Mangr.*—R. Bake. *Supt.*—A. A. Brown *Agents.*—T. Stanes & Co., Ltd.

RUSAN AND MARAMUTTI ESTATE.—P. O. Nellacotta, area 357 acres, under cultivation 300 acres, elevation 3,500 ft. Coffee, Tea, Pepper. *Proprs.*—Hajee Abdur Rahim Sait, Octacamund.

SALADA ESTATE.—P. O. Kotagiri, area 300 acres, under cultivation 25 acres, elevation 5,400 ft., Coffee. *Propr.*—J. West.

SALISBURY ESTATE.—P. O. Gudalur, area 609 acres, under cultivation 92 acres elevation 3,000 ft., Coffee and Tea. Mohomed Hashim Sait, Ootacamund.

SANDY HILLS ESTATE.—P. O. Guynd, area 1,056 acres, under cultivation 281 acres, elevation 4,000 ft., Coffee. *Proprs.*—Ouchterlony Trustees *Mangr.*—J. H. Wapshare.

SEAFORTH AND YELLAMALLAI ESTATE.—Under cultivation 650 acres, P O. New Hope, Nilgiris T. O. Gudalur, Ry. Stn., Ootacamund. Elevation from about 3,000 to 4,000 ft.. Tea. *Proprs.*—The Tea Estates Contr., Co. Ltd *Mangr.*— W. Seton Scott *Asst.* F. S Reeves.

SEEGOR ESTATE.—P. O. Ootacamund, area 124 acres, under cultivation 15 acres, elevation 8,200 ft., Coffee. *Propr.*—C. B Barclay.

SHAMROCK ESTATE.—P. O. Kil-Kotagiri, area 100 acres, under cultivation 60 acres, elevation 4,700 ft. Coffee. *Propr.*—Doda Moodah.

SHAMROCK ESTATE.—P. O Nellacotta, area 228 acres, under cultivation 60 acres, elevation 3,500 ft., Coffee. *Proprs.*—Hajee Abdur Rahim Sait.

SHOLAROCK ESTATE.—P O. Katairy, 127 acres, under cultivation Tea 67. Coffee 50. *Proprs*—P. L. D. Beaver and E. F. H. Gerrard. *Mangr.*—P. L. D Beaver

SHUNDAKARAI ESTATE.—Hulicul, near Coonoor, Coffee. *Propr.*—A. K. Downing.

SILVER OAK ESTATE.—P. O. Nellacotta, area 50 acres, under cultivation 50 acres, elevation 3,500 ft, Coffee and Pepper. *Propr.*—Hajee Abdur Rahim Sait, Ootacamund.

SINGARA ESTATE.—P. O. Coonoor: area 502 acres under cultivation 502. Tea 145, elevation 5,000 to 6,000 Coffee 1,450 acres, elevation 4,000 to 5,000, Rubber 60 acre; elevation 3,100 ft. 160 acres, reserve containing Sandiwood. *Proprs.*—L. A. Hawke and J. T. Hawke. *Mangr.*—L. A. Hawke.

SOMERDALE TEA ESTATE.—P. O. & T. O. Ry. St. Ootacamund, area 276 acres. Tea 90 acres, other cultivated area 40 acres, elevation 7,000 ft. *Managing Propr.*—T. C. Cotthurst.

SOPHIA ESTATE.—P. O. & T. O. Kulltrutty, Ry. St. Ootacamund, area 80 acres, under cultivation 43 acres, elevation 5,000 ft., Coffee. *Propr.*—& *Mangr*—C. E. C. Walker.

SPRINGFIELD PALACE ESTATE.—P. O. Springfield; area 20.97,19 acres, under cultivation 15 acres Tea, fruit trees flower gardens, &c. *Propr.*—Cochin Government.

SUCCOTH ESTATE.—P. O. & T O. Ry. St. Ootacamund, area 140 acres, under cultivation 100 acres, elevation 5,000 ft., Coffee. *Propr.*—Marc. A. Clementson.

SUFFOLK ESTATE.—P. O. Guynd, area 370 acres, under cultivation 365 acres elevation 4,000 ft., Coffee and Cinchona. *Proprs.*—Ouchterlony Trustees. *Mgr.*—J. H. Wapshare.

SULTANA ESTATE.—P.O. Kullakamby, area 290 acres, under cultivation 250 acres, elevation 4,500 ft., Coffee. *Proprs.*—A. R. Hajee Fakir Mahomed Sait & Sons, Sultan Hall, Ootacamund.

SUSAN ESTATE.—P. O. Nellacotta, area 275 acres, under cultivation 150 acres, elevation 3,500 ft, Coffee, Tea, Pepper, and Rubber. *Proprs.*—A. R. Hajee Fakir Mahomed Sait & Sons, Sultan Hall. *Asst. Mangrs.*—S. H. Abdul Jabber and R. H. Bellariah.

SUSSEX GROUP ESTATES.—P. O. Nellacotta, area 120 acres, under cultivation 75 acres, elevation 3,500 ft. Coffee, Pepper. *Proprs.*—A. R. Hajee Fakir Mahomed Sait & Sons, Sultan Hall, Ootacamund.

SUTTON ESTATE.—P. O. Kullakamby, area 273 acres, under cultivation 229¾ acres, Tea and Coffee. 28¼ acres *Proprs*—J. Stanes, N. J. Stanes and J. B. Vernede *Mangr.*—N J. Stanes.

SWINDLECOTE ESTATE.—P. O. Nellacotta, area 125 acres, under cultivation 125 acres, elevation 3,000 ft., Coffee. *Propr.*—B. W. Wright.

THAIMALLAI ESTATE.—P.O. Kullakamby, area 400 acres, under cultivation 400, acres, elevation 5,000 ft., Coffee and Tea. *Proprs.*—A. R. Hajee Fakir Mahomed Sait & Sons, Sultan Hall, Ootacamund.

TEEDAKAAD ESTATE.—P. O. Kil-Kotagiri, area 56 acres, under cultivation 41 acres, elevation 4,800 ft., Coffee. *Propr.*—T. Harrison.

TERRACE ESTATE.—P. & T. O. Naduvatam, Ry. St. Ootacamund area 365 acres, under cultivation 150 acres, elevation 7,000 ft., Tea. *Proprs.*—A. H and M. E. Whittle. *Mangr.*—Q. McConnell.

TERRAMIA ESTATE.—P. O. Kullakamby, area 240 acres, under cultivation 25 acres, elevation 5,000, ft., Tea and Coffee. *Propr.*—A. S. Dandison. *Mangr.*—J. P. Waldeck.

THIA SHOLAH ESTATE.—P. O. Kil-Kundah, area 240 acres, under cultivation 154·20 acres, elevation 6,500 ft., Tea, Coffee. Head Office, Barber & Pascoe, Ootacamund *Propr.*—Thia Shola Estates Co., Ltd. *Mangr.*—S. C. Reilly.

TUDOR VALLEY ESTATE.—P. O. Kullakamby, area 94 acres, under cultivation 80 acres, elevation 4,500 ft. Coffee *Propr*—E. G. Gore-Langton. *Mangr.*—N Grey

TULLOES ESTATE.—P. O. Guynd, area 895 acres, under cultivation 256 acres, elevation 4,000 ft. *Proprs.*—Ouchterlony Trustees. *Mangr.*—J. H. Wapshare.

TUTTAPULLUM ESTATE.—P. O. Tuttapullum, Ry St. Mettupalaiyam area 400 acres, under cultivation 189 acres elevation 4,400 ft., Coffee and Tea *Propr.*—F. T. Wilson *Manager*—Capt. L. Barlow, *Asst*, Hughes. *Agents.*—T. Stanes and Co., Ltd., Coimbatore.

UNDERFELL ESTATE.—P. O. Kotagiri, area 75 acres, under cultivation 25 acres, elevation 5,500 ft., Coffee. *Propr.*—Mundy Abdul Rahim.

UPPER TIGER ROCK ESTATE.—P. O. Coonoor, area 60 acres, under cultivation 60 acres, elevation 4,500 ft., Coffee. *Propr*—Meanjee Sait.

VARIDAY MULLAY ESTATE.—P. O. Coimbatore, area 500 acres, under cultivation 300 acres, Coffee *Propr.*—J Hedde *Manor*—A E Planel.

WARWICK TEA ESTATE.—P. & T. O. Kotagiri, Nilgiris. Ry St. Mettupalayam acreage 134. cultivation. 105, elevation 5900 ft *Mg. Propr*—J Erskine

WATERFORD AND WEXFORD ESTATES.—P. O. Nellacotta, area 300 acres, under cultivation 40 acres elevation 3,500 ft., Coffee, Tea, Pepper and Rubber *Propr.*—Hajee Abdur Rahim Sait. Ootacamund.

WELBECK ESTATE.—P. O. Ootacamund, area 205 acres, under cultivation 90 acres, all Tea *Propr.* and *Mangr.*—C. H. Hunnybern.

WESTBURY ESTATE—P. O. Musnigudi, area 500 acres, under cultivation 83 acres, elevation 3,000 ft., Coffee. *Propr.*—Mahomed Hashin Sait *Supt.*—F. C. Cunningham.

WEXFORD ESTATE.—P. O Nellacotta area 143 acres, under cultivation 40 acres, elevation 3,800 ft, Coffee, Pepper. *Proprs.*—Hajee Abdur Rahim Sait, Ootacamund.

WHITBECK ESTATE.—P. O. Kil-Kundah, Ry. St, Kateri Road area 163 acres, under cultivation 108 acres, elevation 6,500 ft., Tea. *Propr*—Thia Shola Estates Co, Ltd, *Mangrs.*—Barber and Pascoe, Ootacamund.

WINDSOR ESTATE.—P. O. Kil-Kotagiri area 666 acres, under cultivation 140 acres, elevation 4,000 ft. Coffee. Rubber. *Propr.*—W. Deane.

WOODBRIAR ESTATE.—P. O. Devarshola, area 782 acres, under cultivation 300 acres. elevation 4,000 ft., Tea. *Proprs*—E. A and G. W Fulcher. *Mangr.*—G W. Fulcher. Telegrams—"Woodbriar," Devarshola.

WOODCOTE ESTATE.—P. O. Coonoor. area 68 acres, under cultivation 40 acres, Tea, elevation 6,000 ft. *Proprx*—Miss M. F. Woolley.

WOODLEIGH ESTATE.—P. O. Kil-Kundah, Ry. St., Kateri Road, area 68 acres, under cultivation 14 50 acres, elevation 7,000 ft., Tea *Propr.*—Thia Shola Estates, Co., Ltd., *Mangrs*—Barber & Pascoe Ootacamund

WOODLEES ESTATE.—P. O. Kotagiri, area 80 acres, under cultivation 50 acres, elevation 5,500 ft., Coffee. *Propr.*—J. T. Murray.

WOODROFFE ESTATE.—P. O. Kil-Kotagiri, area 200 acres, under cultivation 90 acres, elevation 4,850 ft., Coffee. *Propr.*—Major G. Lamotte, D S. O.

YERAGHARDOO ESTATE—P. O. Tuttapullum, area 300 acres, under cultivation 250 acres, elevation 4,600 ft., Coffee. *Proprs.*—Hajee Ismail Sait & Bros.

PULNEYS.

KANAKADU ESTATE.—P. O. Thandigudi *via* Batalagundu. Madura District, elevation 3,600 ft *Proprs.*—Sundra Pandya Nadar *Supt.*—S. M. Sundaram.

KANNIVADI ESTATE.—P. O. Dindigul, Madura, area 215 sq. miles. Elevation 3 300 ft *Propr.*—R. Ramjeedas Iyer of Messrs Calcutta Discount Co., Ltd., Calcutta. *Mangr.*—P. V. Subramanya Aiyar.

MARUMALLAY ESTATE.—P. O. Adalur *via* Dindigul. Cultivation Coffee, Cardamom and Oranges. Area 250 acres *Mangr.*—John S. Sundram. *Proprs.*—N. Subban Chettiar & Sons, Pattiveeranpatty.

PERYOOR ESTATE.—P. O. Adalur *via* Dindigul, elevation 4,000 ft. *Proprs.*—R. C Mission, Trichinopoly. *Supt.*—Rev. E. Perrogani S.J.

PILLAVALLEY ESTATE.—P. O. Batlagundu *via* Dindigul. *Propr.*—T. S T. Marimuthu Nadar of Pattiveerampatti.

ST MARY (MANALOW) ESTATE.—P O. Iyempalayam, area 781 acres, elevation 3,500 ft. *Proprs.*—The Jesuit Mission. *Mangr.*—Rev. Father Pages, S.J.

SHEVAROY HILLS.

PLANTERS' ASSOCIATION.

Chairman.—Capt. E. H. A. Travers-Drapes.

Committee.—N. M. Hight, C. Rahm, W A. Rahm, Revd. Fr M. Capelle C. D Ryle, and A. R. D'Silva. *Hon. Secy.*—V. L. Travers-Drapes.

ESTATES.

ARCADIA COFFEE ESTATE.—P. O. Nagalur; area 1 0 acres, cultivated 110 acres elevation 4 600 ft. *Propr.*—Executors of C. Dickins. Coffee buying *Agents.*—Messrs. Volkart Bros., Tellicherry.

ATHIUR COFFEE ESTATE.—P. O Yercaud; area 277 acres, under cultivation 90 acres: elevation 4,000 ft. *Propr.*—E. Sans.

BALMADIES COFFEE ESTATE.—P.O. Yercaud; area 972·65 acres, under cultivation 190 acres, elevation 5,000 ft. *Proprs.*—Pondicherry Mission. *Mangr.*—Rev. Father Capelle.

BELVIDERA COFFEE ESTATE.—P.O. Yercaud; area 169 acres, under cultivation 165 acres; elevation 3,000 to 4 000 ft. *Propr.*—Sir F. A. Nicholson. *Mgr.* E. G. Windle.

BEVERLEY COFFEE ESTATE.—P. and T. Office Yercaud. Shevaroy Hill, Ry. Stn., Suramangalam, Salem; under cultivation 165 acres, total gross acreage 238·55; elevation 3,000 to 4,400 ft. *Proprs.*—J. Stanes, N Stanes and J. C. Scott *Mangr.* -J C. Scott. *Agents*—T. Stanes & Co., Coimbatore.

BONAVENTURE COFFEE ESTATE.—P. O. Nagalur; area 167 acres, under cultivation 100 acres; elevation 3,000 to 4 500 ft; situation N E. Shevaroy Hills. *Proprs.*—Mrs. E. L. Poyser. *Mangr.*—N. M. Hight. *Agents.*—T. H. Allan & Co., London.

BROOKLYN AND LISDELL COFFEE ESTATES.—P. O. Yercaud; area 220 acres, cultivated 70 acres. *Props.*—Mrs. C. H. Lechler and Miss Lechler.

BROOKLANDS ESTATE.—P. O. Nagalur: area 140 acres, under cultivation 201 acres· Elevation 2,900 ft. *Propr.*—E. W Short.

CALEDONIA COFFEE ESTATE.—P.O. Nagalur; area 70 acres, under cultivation 40 acres; elevation 3,400 ft. *Propr.*—B. Short.

CAMPBELLTON COFFEE ESTATE.—P. O. Yercaud; area 156 acres, under cultivation 65 acres; elevation 3,600 ft. *Propr.*—S. Campbell.

CASCADES AND MYLAPUTTY COFFEE ESTATES.—P. O. Yercaud; area 239 acres, under cultivation 179 acres; elevation 4,200 ft. *Propr.*—Catholic Mission Bangalore.

CAUVERY PEAK AND JULIAN COFFEE ESTATES.—P. O. Nagalur; area Cauvery Peak 398, Julian 82·49 acres, under cultivation 246 acres; elevation 4,500 to 4,700 ft. *Propr* —Executors of S. M Hight. *Mangr* —C. L. Hight *Agents.*—Peirce Leslie & Co. Ltd. Calicut, Malabar Coast and 14, Billiter Street, London, E.C.

CHENCAUD COFFEE ESTATE.—P.O. Yercaud; area 140 acres, under cultivation 60 acres. *Propr.*—W Rahm *Mgr.* W. A. Rahm.

CLERMONT COFFEE ESTATE —P. O. Yercaud; area 101 65 acres; under cultivation 84 acres; Coffee Cardamoms; elevation 3,500 ft. *Propr.*—A. R. D'Silva.

CRAMBOURNE ESTATE.—P O. Yercaud. *Proprs.*—H. B. Evans, *Mangr.*—E. G. Windle.

FASSIFIRA COFFEE ESTATE.—P. O. Nagalur; area 230 acres, cultivated 80 acres. *Propr.*—B. Short.

FERNDELL FRUIT GARDENS.—P.O. Yercaud; area 86 acres; elevation 4,800 ft. *Proprs.* Mrs. R. Dixon Carter.

GLAZEBROOK COFFEE ESTATE.—P. O. Yercaud; area 380 acres, under cultivation 160 acres; elevation 3,000 to 4,500 ft. *Propr.*—T. B. Nicholson. *Mangr.*—E. G. Windle.

GLEN PEAK COFFEE ESTATE.—P. O. Yercaud; area 150 acres, cultivated 100 acres. Elevation 4,300 ft. *Propr.*—R. A. Gilby.

THE GRANGE, HIGH FIELD, PELLANE & KAKUMBADI ESTATES.—P.O.& T. O. Yercaud, Ry. St Salem Town. Area, 600 Acres, under cultivation, 260 acres, elevation, 4500 ft, Coffee & Cardamom. *Proprs.*—Mahomed Hussam & Sons.

GUNDUR ESTATE.—P. O. Yercaud area 200 acres, cultivated 100 acres; elevation 4,500 feet. *Propr.*—H. S. Dickins.

HAWTHORNE GROUP (RUBBER AND COFFEE) ESTATES.—P. O. Yercaud; area 517 acres, under cultivation 4 0 acres; elevation 3,000 to 4,500 ft. *Proprs.*—The Indian Peninsula Rubber and Tea Estates Co., Ltd. *Supt.*—R. A. Gilby. *Visiting Agent.*—Captain E. G. Windle.

HIGHBURY CALEDONIA ESTATE.—P. O. Nagalur area 182 acres under cultivation 3,20 . *Propr.*—C. D. Ryle.

INDIAN PENINSULA RUBBER AND TEA ESTATES, LTD.—Rubber, Coffee, Camphor, 1500 acres. *Genl Manager.*—Capt. E. G. Windle. Coonoor, S. India. Nilgiris.—Hallacarry Estate. *Supt.* Glenburn Estate Supdt. Hughes. Shevaroys.—Hawthorne Group. *Supt.*—L. David Vanguard Group. *Supdt* S. M. D. Santos.

INGLEWOOD COFFEE ESTATE.—P. O. Yercaud; elevation 4,500 ft.; area 120 acres, cultivated 80 acres. *Propr.*—W. I. Lechler.

KALERI MALAI ESTATE.—P.O Yercaud, area 193. *Proprs.*—S. M. & W M. Pritchard. *Manager.*—S. H. Pritchard.

KOMBUTUKI AND CASTLECAR ESTATES.—P. O Yercaud, Shevaroys; elevation about 3,500 feet. area 00. acres, under cultivation 147 acres, Coffee. *Proprs.*—Mrs. B. Cayley. *Agents.*—Peirce, Leslie & Co., Calicut, and McLeod & Co., Calcutta. *Mangr*—Mrs. B Cayley.

KURDIOOR COFFEE AND FRUIT ESTATES.—P.O. Nagalur; area 250 acres cultivated 110 acres *Propr.*—C. K. Short.

MELROSE COFFEE ESTATE.—P. O. Yercaud; area 6 acres, under cultivation 6 acres. *Proprs.*—Miss H. R. Leckler.

MOULVIE ESTATE.—P. O. Nagalur; area 295 acres, under cultivation 65 acres; elevation 3,800 ft. *Propr.*—E. W. Short. *Manager.*—C. D Ryle

MOUNT PLEASANT COFFEE ESTATE.—P. O. Yercaud; elevation 4,500 ft.; area 70 acres, cultivated 40 acres. *Propr.*—W. I. Lechler.

PILLYOOR COFFEE ESTATE.—P. O. Yercaud; under cultivation 66 acres, elevation 3,000 to 4,500 ft. *Propr.*—C. F. Barber. *Supt.*—J. D'Rozario.

POOTHUR COFFEE ESTATE.—P. O. Yercaud; area 79 acres, under cultivation 70 acres; elevation 3,200 ft. *Propr.*—B. A. R. Kandaswamy Chettiar.

POTHACAUD COFFEE ESTATE.—P. O. Yercaud; area 42 acres, under cultivation 30 acres. *Propr.*—W. Rahm.

SAN JOSE COFFEE ESTATE.—P. O. Yercaud; area 297·40 acres, under cultivation 190 68 acres; elevation 4,500 ft. *Proprs.*—Pondicherry Mission. *Mangr.*—Rev. Father Capelle.

SCOTFORTH ESTATE.—P. O. Nagalur; area 400 acres, under cultivation 215 acres, elevation 3,800 to 3,900 feet. *Proprs.*—Mrs. Herbert Leeming.

STANMORE ESTATE.—P. O. Nagalur; area 390 acres, under cultivation 170 acres, elevation 3,5 0 ft *Propr.*—E. W. Short. *Mangr.*—C. D. Ryle.

SURRENDEN COFFEE ESTATE.—P. O. Yercaud; area 300 acres, under cultivation 84 acres; elevation 3,000 to 4,500 ft. *Propr.*—The Indian Peninsula Rubber and Tea Estate Group Company. *Directing Manager.*—A. G. Nicholson. *Supt.*—J. DeRozario.

SWINTON COFFEE ESTATE.—P. O. Nagalur; area 140 acres; under cultivation 90 acres; elevation 3,700 ft. *Proprx.*—Mrs. M. S. R Short.

SWISS VIEW COFFEE ESTATE.—P. O. Yercaud; area 125 acres, under cultivation 52 acres, elevation 4,000 ft. *Propr.*—F. Campbell. *Supt.*—J. C. Campbell.

THE FIRS COFFEE ESTATE.—P. O. Yercaud; area 111 acres, under cultivation 85 acres, elevation 4,200 ft *Propr.*—Exors. of D. S. Robinson. *Mangr.*—C. Rahm.

THE GHAUT COFFEE ESTATE.—P. O. Yercaud; elevation 4,300 feet. *Propr.*—F. Campbell. *Supt*—J. C. Campbell

THE GRANGE ESTATE.—P. O. Yercaud; area 298 acres, under cultivation 85 acres, elevation 4,500 ft. *Propr.*—Mahomed Husain Sait.

TIPPERARY ESTATE.—P. O. Yercaud; area 50 acres (cultivated), elevation 4,550 feet. *Propr.*—H. S. Dickins.

TIVERTON COFFEE ESTATE.—P. O. Yercaud; area 44 acres, under cultivation 44 acres, elevation 3,000 to 4,300 ft. *Propr.*—The Indian Peninsula Rubber and Tea Estate Group Company. *Directing Mangr.*—A. G. Nicholson. *Supt.*—J. DeRosario.

VALALAKADAI PEAK COFFEE ESTATE.—P. O. and Tel Office, Nagalur Salem Dt., Ry. Stn. Salem Junction, average under Coffee cultivation 165 acres, total gross acreage 250, elevation 4,200 ft. *Propr.*—Exors of S.M. Hight. *Manager.*—N.M. Hight. *Agents in India.*—Messrs Peirce Leslie & Co, Calicut.

VANGUARD GROUP COFFEE AND RUBBER ESTATES.—P. O. Yercaud; area 630 acres. under cultivation 365 acres.

ADDRESSES OF

Reliable German Manufacturers
For Goods of all kinds - - -
Catalogues, Prospectus - - -
Samples, Agencies - - - - -

are contained in a large number in the

"Uebersee-Post," Leipzig, Germany, 10, Salamonstrasse
Germany's leading Export-Review.

Ask for prospectus and information regarding the efficacy of the free services of our section Export-Dienst. Would you like to get acquainted with new inventions and novelties of the German Industry? Do you want quick and reliable information as to all a business man will like to know about the economy of other nations? If so read the English Edition of the "Uebersee-Post" regularly.

One year's subscription
post paid (12 copies) 10/-

Do you want to extend your markets to Germany, place an advertisement in the widely circulated German Edition of the "Uebersee-Post."

P. T. O.

THE UEBERSEE-POST.

Universal Economic Review.

10, Salamonstrasse, LEIPZIG (Germany)

The leading and best Advertising Medium in Germany. Circulated all the World over. Contains invaluable information useful for Export and Import trade, etc.

Our aim and object

is to further International Trade and create close connections between manufacturers and traders all the world over Our editorials and essays are nonpolitical, and are strictly intended to promote and stimulate Trade and Commerce.

Ways and means.

In our editorial section we discuss the economic conditions and prospects of all branches of Industry, Commerce and Finance ; we report on prices and conditions of the World s Markets and Stock Exchanges, we publish the latest railway and postal tariffs, rates taxes, duties, etc Our Technical Section contains expert information concerning the latest inventions, and keeps our readers posted as regards technical progress

Export-Dienst.

This "Commercial Intelligence Service" renders free of charge any service to foreign firms, and gives advice on all commercial matters relating to trading with Germany We assist our clients in every possible way. We act as trustees in forwarding payments to German firms and look after interests by settling differences. We supply catalogues, samples and price-lists. We act as guides and interpreters to our visitors and place our office in Leipzig and Berlin at their disposal for correspondence. Should you desire to give us as a reference kindly supply us with material. We publish in the Weekly issued Section Export Dienst free of charge

1. Inquiries of all firms desiring to be brought in touch with German manufacturers and exporters.

Advertisements.

Our advertising columns are international. Advertisements in the "Uebersee-Post" reach all parts of the world and bring best results Unsolicited Testimonials from every country furnish striking proof of the efficacy of insertions in our journal.

SIZE AND PRICES OF ADVERTISEMENTS

Size	1/32 page 2x1½ inch.	1/16 page 4x1½ inch.	1/8 page 4x3 inch	¼ page 6¼x4 inch	½ page 8½x6¼ inch.	1/1 page 12½x8½ inch.

ENGLISH PRICES PER ADVERTISEMENT

1 insertion	sh 10	sh. 20	sh 40	sh 75	sh 140	sh 260
3 insertions	,, 9 each	,, 18 each	,, 36 each	,, 67 5 each	,, 126 each	,, 234 each
6 insertions	,, 7 5 ,,	,, 15 ,,	,, 30 ,,	,, 56 ,,	,, 105 ,,	,, 195 ,,
2 insertions	,, 6 ,,	,, 12 ,,	,, 24 ,,	,, 45 ,,	,, 84 ,,	,, 156 ,,

The Uebersee-Post publishes weekly an Edition, alternately in English, French, German, Spanish, Portuguese, Italian & Russian.

Monthly English Edition (12 copies) .. .. sh 10

For other particulars and Sub Agency Terms in unrepresented Areas apply to :

C. A. Krishnaswamayya,

Sole Representative for India, Burma and Ceylon,

119, Audiappa Naik Street, Madras.

elevation 4,500 ft. *Proprs.*—The Indian Peninsula Rubber and Tea Estate, Ltd. *Managing Dir.*—Capt. E. G. Windle. *Supt.*—R. A. Gilby.

VANIAR COFFEE ESTATE.—P. O. Telegraph Office Yercaud; area 180 acres, under cultivation 1.5 acres, elevation 3,700 ft. *Propr.*—Chas. Rahm.

VASSAMBARDY.—P. O. Yercaud, area 500 acres, under cultivation 120 acres, elevation 3,900. ft. *Propr. and Mangr.*—W. Rahm.

VERDUM FRUIT ESTATE.—P. O. Yercaud; area 84 42 acres, under cultivation 80 acres, elevation 5,000 ft. *Proprs.*—Poudicherry Mission. *Manager.*—Rev. Father Capelle.

WATERFORD ESTATE.—P. O. Yercaud; area 258 acres, under cultivation Coffee 140 acres, elevation 4,500 ft. *Propr. and Mangr.*—V. L. Travers-Drapes.

WAVERLY COFFEE ESTATE.—P.O. Nagalur; area 180 acres, under cultivation 120 acres; elevation 3,500 ft. *Propr.— & Mangr.*—C. D. Ryle.

WOODLANDS COFFEE ESTATE.—P. O. Nagalur; area 100 acres, cultivated 60 acres. *Propr.*—S. M Hight.

TRAVANCORE—CENTRAL.

CENTRAL TRAVANCORE PLANTERS' ASSOCIATION.

Chairman.—E. C. Sylvester. *Committee.*—J. M. Wilkie, J. S. Wilkie, W. F. Inman G. S. N. Ford and J. H. Cantlay. *Honorary Secretary.*—W. A. J. Milner.

ESTATES.

ARNAKAL ESTATE.—P. O. Vandi-Periyar, T O. Travancore; area 1,418 acres. Under Tea cultivation 756 :0 acres; elevation 2,700 to 3,100 ft. *Propr.* — G.L. Ackworth.*Supdt.* R. J. McMullin.

ASHLEY AND BISON VALLEY ESTATE —P. O. Peermade 413 acres, under cultivation,elevation 3,000 to 3,500 ft. *Proprs.*—Twyford and Ashley Estates, Ltd. *Mangr.*—H C. Westaway.

BONAMI ESTATE.—P. & T. O. Peermade; Ry. St. Ernakulam area 970·62 acres. Tea 654·16 acres; reserve 129½ acres. Elevation 3,600—4,000 ft. *Proprs.*—Travancore Tea Estates Co., Ltd. *Supt.*—R. F. Viner.

CARADYGOODY, INCLUDING WESHPUDINGHEY ESTATE.—P. O. Vandi Periyar; area 1,175 acres, under cultivation 522 acres. Elevation 2,900—3,600 ft., Tea *Proprs.*—R. H. Goldie, and W. H. G. Leahy. *Mangr.*—W. F. Inman.

CHEENTHALAAR ESTATE.—P. O. & Tel. Office Peermade; Ry. St. Ernakulam Head Office Cochin (Registered Office) area 2771·51 acres, under cultivation 1,852·49 acres. Elevation 3,800 ft., cultivation Tea. *Proprs.*—Peermade Tea Co., Ltd. *Mangr.*—J M Wilkie *Asst.*—A V. Mawer & C. J. Madden

CHENKARA ESTATE.—P. O. & T. O. Vandiperiyar Ry. St. Kodaikanal Road, area 2.685·94 acres, under cultivation 987·48 acres; elevation 2,500 ft *Propr.*—The Malayalam Plantations, Ltd. *Supt.*—G. S. Napier Ford. *Asst.*—A. H. J. How.

CONNEMARA ESTATE.—P.O. & T.O. Vandiperiyar, Ry , St., Kodaikanal Road, area, 241.09 acres, under cultivation 228½ acres,elevation 3 500 ft., *Proprs* — Tropical Plantations, Ltd Kottayam, *Mangr., & S cy.* P. M. Mani, B. E. *Supdt.*—W. T. Thomas.

FAIRFIELD ESTATE.—P. O. Peermade; area 633 acres, under Tea cultivation 426 acres; elevation 3,000 4,000 ft. *Proprs.*—Lady Bertha Dawkins and R. P. Roissier. *Mangr.*—R. P. Roissier.

GLENMARY ESTATE.—P. O. Peermade; area 1 077 acres, under cultivation 679 acres; elevation 3,800—4,400 ft. Tea. *Proprs.*—South Indian Tea Estate Co., Ltd. *Mangr.*—J. S. Wilkie.

GRANBY ESTATE.—P. O. Peermade; area 348·64 acres, under cultivation 289 62 acres; elevation 3,600—3,700 ft., Tea. *Proprs.*—Travancore Tea Estate Co., Ltd. *Mangr.*—C. Paterson.

HOPE, STAGBROOK AND MAIMALAI ESTATES.—P. O. Peermade; T. O. Kottayam area 939·08 acres, under cultivation 659·50 acres; elevation 3,500—5,000 ft. Tea. *Proprs.*—Stagbrook Rubber and Tea Estates, Limited. London. *Mangr.*—H. C. Westaway

INJIKADU ESTATE P. O. Vandi-Periyar. Acreage, 425 cultivated 203 acres. *Supdt* —G. Newton.

KOLIEKANAM ESTATE. P. O. Peermade; Ry. St. Ammanayakanur area 1214·08 acres; under cultivation 702·85 acres Tea, elevation 3,400 ft. *Proprs.*—The Travancore Tea Estates Co., Ltd. *Mangr.*—E. C. Sylvester. *Supt.*—T. A. Kinmond.

KUDUAKARNUW ESTATE.—P. O. Peermade; area 728 acres, under cultivation 587 acres; elevation 4,000 ft., Tea. *Proprs.*—South Indian Tea Estate Co., Ltd. *Mangr.*—R Tait.

LADRUM ESTATE.—P.O. Peermade; By. St. Ernakulam area 8 5 acres, under cultivation 456 acres: elevation 3,000—3,700 ft., Tea *Proprs*—South Indian Tea Estate Co. Ltd. *Mangr.*—J. Wedderspoon. *Asst.*—E F H Gerrard. *Agents.*—Messrs. Madura Co., Ltd., Cochin.

MOUNT AND SAVARIMULLAY ESTATES.—P O. Vandiperiyar; area 811 62 acres, under cultivation 662 61 acres; elevation 3,400 ft. Tea *Proprs.*—Travancore Tea Estates Co, Ltd. *Mangr* C. G. Tanbman. (Incorporated in England).

MUNJAMULLAY, ESTATE.—P. O. Vandiperiyar; area 1004·51 acres, cultivated 570 acres. *Supdt*—J. H. Cantlay.

PAMBANAR, INCLUDING BRIGTON ESTATE.—P. O. Peermade; area 1,148 acres, under cultivation 10·92 acres; elevation 3,200—3,700 ft., Tea. *Proprs.*—Travancore Tea Estate Co., Ltd. *Mangr*—R C Elers.

PAYCANAM ESTATE.—P. O Vandi. Periyar; area 872·70 acres, under cultivation 60 acres. elevation 2,600 ft., Tea. *Proprs.*—R. H. Goldie and W. H G Leahy. *Mangr.*—W. F Inman.

PENSHURST ESTATE.—P. O. Peermade; area 384 acres under cultivation 280 acres; elevation 3,600—3,800 ft, Tea. *Proprs.*—Mrs. F. M. Parker. *Mangr.*—F. Bissett.

PERIYAR RUBBER ESTATE.—P O. Thattakad; area 938·5 acres, under cultivation 867 acres, elevation 100 ft., Rubber. *Proprs.*—The Periyar Rubber Co. Ltd., Colombo *Mangr.*—W. Tippetts. *Agents and Secretaries*—Messrs. Cumberbatch & Co., Colombo.

PERIYAR TEA ESTATE. P O. & T O. Vandi Periyar; Ry. St. Kodaikanal Road area 450 acres; elevation 3,200 ft. Tea, under cultivation 150 acres. *Proprietors*—Messrs. The Tropical Plantations Ltd., *Mangr*—P. M. Mani, B E., *Supdt.*—W T. Thomas.

RANEEKOIL ESTATE.—P. O. Peermade; area 316 acres, under cultivation 50 acres; elevation 2,900—3,700 ft., Tea. *Propr. and Mangr.*—J. E G. Pigott

SEMNI VALLEY ESTATE—P. O. Peermade; area 489 acres: under cultivation 300 acres; elevation 3,000 ft., Tea. *Propr. and Mangr*—F. Bissett.

STAGBROOK TEA ESTATE—P. O. Peermade Travancore, S India area 900 88 acres, under cultivation 659 59 acres, elevation 3500 to 5000 ft. Tea Head Office 4, Lloyds' Avenue, London, E. C. *Proprs.*—Staghbrook Rubber & Tea Estates, Ltd., *Supdt.*—H. C. Westaway.

THE HAILEYBURIA TEA ESTATE, LTD—P O. Peermade; area 1143 92, acres, under cultivation 524 35 acres, Tea; Timber 64 acres. *Proprs* The Hailey Buria Tea Estate, Ltd *Mangr.*—A. B. St. George.

TROPICAL PLANTATIONS LTD.—Kottayam Authorised capital Rs. 50 lakhs. Work—Cultivation of tea, rubber, cocoanuts pepper. Managing Director.—P. M Mani, B E.

TWYFORD ESTATE.—P. O. Peermade: area 811 acres, under cultivation 390 acres; elevation 3,600—3,700 ft., Tea. *Proprs* Twyford and Ashley Estates, Ltd. *Mangr*—W. A. J Milner.

VEMBERNARD ESTATE—P. O. Peermade; area 587 acres under cultivation 3 3 acres; elevation 3.60—3,799 ft., Tea. *Proprs*—Twyford and Ashley Estates Ltd. *Mangr.*—W. A J. Milner.

WALLARDI ESTATE.—P. O.&T.O. Vandi Periyar; Ry St., Kodaikanal Road, area 2683·70 acres, under cultivation 808 11 acres; elevation 2,700 ft Tea *Proprs*—The Malayalam Plantations, Ltd Head Office, 1-4 Great Tower Street, London, E. C 3 *Mangr*—H. Clarke

WOODLANDS ESTATE.—P. O. Peermade; area 428 acres, under cultivation 255 acres; elevation 3,500—4,000 ft., Tea. *Proprs.*—The Southern Indian Tea Estates, Co., Ltd. *Mangr.*—J. S. Wilkie

TRAVANCORE–NORTH.

THE KANNAN DEVAN HILLS

KANAN DEVAN PLANTERS' ASSOCIATION.

Mannar Post, *Via* Periakulam.

Chairman.—H. L. Pinches. *Hony. Secy.*—J. W. Tolson.

Committee.—J. M. Bridgman, A. Yates, J. S. B. Wallace, J. Gray and E. L. Williams.

ESTATES.

Situated in North Travancore, the British boundary dividing them from the Palni Hills and Madura District on the East, and the Coimbatore District on the North.

Elevation from 1,000 feet rising to Anamudi, 8,837 feet, the highest mountain in Southern India.

Mannar, 4,800 feet elevation, is the Head-quarters of the Kanan Devan Hills Produce Company, at which place there is a Post Office and Telegraph Office, within easy reach of the other estates.

Kodaikanal Road is the nearest Railway station, a cart road thence to Bodynaikanur, the foot of the ghat, and from there a bridle path for 20 miles to Devacolam; a Ropeway and Tramway have been constructed to Mannar.

In the general description of the District mention might be made to the effect that there is an excellent motor road to these Hills *via.* Udamalpet and Chinnar and a partly un-metalled cart road from Alwaye *via.*, Tattakad and Mankulam.

Much of the land is the property of the Kanan Devan Hills Produce Company, who have opened out the country.

Tea, coffee and cinchona all thrive excellently, as do all sorts of English vegetables, fruits and flowers. The climate (excepting during the rains in the south-west monsoon) is perfect, and during December, January and February, there are sharp frosts most nights on the plateau. The average rainfall is 100 inches, well distributed throughout the year, but the greater quantity falls during the monsoon from June to September.

CHATTAMAMAR ESTATE.—P. O. Talliar, under cultivation 379 acres, area of Estate, 449·17 acres, Tea, Coffee and Rubber. *Propr.*—E. L. Williams. *Manager.*—William Mackenzie. *Agents.*—Messrs. Peirce Leslie & Co., Ltd., Calicut.

CHITTAVURRAI ESTATE.—P. O. Ellappatti, area 1,122 acres, under cultivation, 677 acres, Tea. Elevation 6,500 ft. *Proprs.*—Kanan Devan Hills Produce Co, Ltd. *Manyr.*—M. C. Koechlin. *Agents*—James Finlay & Co., Ltd., Calcutta.

CHOKHANAD ESTATE.—Mannar P. O. 1194 acres, *Manager* A. Yates. *Agents*—James Finlay & Co., Ltd. Calcutta

CHUNDAVURRAI ESTATE.—Yellapatti P.O. Tel. Office Mannar, Ry. Stn. Kodaikanal Rd., elevation 6,000 to 7,000 ft. Tea 1,000 Acres, total 1,000. *Propr*—Kanan Devan Hills Produce Co., Ltd., Head Office. Mannar P.O. *Manyr* - A. F. Martin. *Asst.*—A. A. Bond. *Agents*—James, Finlay & Co., Ltd., Calcutta.

CRAIGLAMONT ESTATE.—P. O. Talliar, under cultivation 100 acres, elevation 5,500 ft. Coffee. *Propr.*—E. L. Williams. *Manager.*—William Mackenzie. *Agents.*—Messrs Peirce Leslie, & Co., Ltd.

GUDEBALI ESTATE.—P. O. Mattupatti, under cultivation 921 02 acres, Elevation 6,000 ft., Tea. *Manager*—C. F. Gouldsbury *Agents*—Jas. Finlay & Co. *Proprs.*—K. D. H. P. Co., Ltd.

GUNDUMALLAI ESTATE.—P. O. Mattupatti, *via* Periakulam under cultivation 1,050 acres. Elevation 6,000 ft., Tea and Cinchona. *Proprs.*—Kanan Devan Hills Produce Company, Limited. *Manager.*—W. J. Dixson. *Assts.*—A. Fryer and E. N. Pinks. *Agents.*—James Finlay & Co, Ltd. Calcutta.

GRAHAMLAND ESTATE.—P. O. Mannar, under cultivation 416½ acres. *Manyr.*—E. C. McCaskee. *Proprs.*—K. D. H. P. Company. *Mang. Agents.*—James Finlay & Co, Calcutta.

KANNIAMALLAY ESTATE.—P. O. Mannar, Ry. St. Kodaikanal Road, area 1,500 acres, under cultivation 800½ acres, elevation 5,000 to 6,000 ft. Tea. *Proprs.*—Kanan Devan Hills Produce Company, Limited. *Mgr.*—J. S. B. Wallace *Assts.*—D. Tweedie and H. O. Thomas *Agents*—James Finlay & Co., Ltd., Calcutta.

KALAAR ESTATE.—P. O., Mannar Elevation 4,000 ft., Tea *Proprs.*—Kanan Devan Hills Produce Co., Ltd. *Mgr* —A. W. John. *Agents*—James Finlay & Co., Calcutta. *Asst.*—C. Macgregor.

LETCHMI ESTATE.—P. O. Mannar under cultivation 1,289¾ acres, elevation 5,000 ft., Tea. *Proprs.*—Kanan Devan Hills Produce Co., Ltd. *Mgr.*—G. T. Strachan. *Agents.*—H. James Finlay & Co., Ltd. Calcutta.

LOCKHART AND MANALE ESTATES.—P. O. Devicolam, Travancore 1548 89 acres, under cultivation 77·04 acres. Elevation 5,250 ft. Tea. *Owners.*—The Malayalam Rubber and Produce Co., Ltd., 1-4, Great Tower Street, London. *Manager.*—J. Gray.

LOWER VAGAVARRAI ESTATE.—P. O. Talliar, under cultivation 898 acres. *Proprs.*—K. D. H. P. & Co., Ld. *Mangr.*—H. J. Watson. *Mang. Agents*—James Finlay & Co. Calcutta.

MUNNAR ESTATE.—P. O. Munnar, area 645 acres, under cultivation 601 acres Elevation 5,000 ft. *Proprs.*—Kanan Devan Hills Produce Company, Limited. *Mgr.*—W. O. Milne. *Asst.*—J. C. B. Craske. *Agents*—James Finlay & Co., Calcutta.

MADUPATTY ESTATE.—P. O. Mattupatti, under cultivation 607 72 acres. Elevation 5,500 ft., Tea. *Proprs.*—Kanan Devan Hills Produce Company, Limited *Mgr.*—A. J. Wright, *Assistant.*—G. D. Marr. *Agents*—James Finlay & Co., Calcutta.

NADIAR ESTATE.—P. O. & T. O. Mannar Ry. St. Kodaikanal Road, S. I. Ry. *Propr.*—Kanan Devan Hills Produce Co., Ltd., area 627.83, Tea 520½ acres. *Mangr.*—R. D Armstrong. *Agents.*—James Finlay & Co., Ltd.

NALLATANNI ESTATE.—P. O. Mannar, under cultivation 900 50 acres. Elevation 5,000 ft., Tea. *Proprs.*—Kanan Devan Hills Produce Company, Limited. *Mgr.*—J. M Bridsman. *Assts* —G. E. Waghorne. *Agents*—James Finlay & Co., Calcutta.

NETTIGUDI ESTATE.—P. O. Mattupatti, under cultivation 603 77 acres. Elevation 5,000 ft., Tea. *Propr.*—Kanan Devan Hills Produce Company, Limited. *Mgr.*—J. S. Hawkins. *Agents*—James Finlay & Co., Ltd. Calcutta.

NYAMAKAD ESTATE.—P. O. Mannar, under cultivation 635·68 acres. Elevation 5,000 ft., Tea. *Propr.*—Kanan Devan Hills Produce Company, Limited. *Mgr.*—J. W. Tolson. *Agents*—James Finlay & Co., Ltd., Calcutta.

PANIAAR ESTATE. P. O. & T. O. Surianalle Tea, area under cultivation 400 acres. Total 625·92. Elevation 3,000 to 4,000 ft. *Mgr.*—C. A. Mackenzie. *Proprs.*—Messrs Darragh Small & Co., Limited.

PARVATHI ESTATE.—Mannar P.O. 855 Acres. *Mangr.*—H. O. Boyd. *Agents.*—James Finlay & Co., Ltd.

PERIAKANAL ESTATE.—P. O. Surianalle, Ry. St. Kodaikanal Road, area 1817·18 acres, under cultivation 847 85 acres. Elevation 5,000 ft., Tea and Cardamom. *Proprs.*—The Anglo-American Direct Tea Trading Co., Limited. *Mgr.*—G. A. Holden. *Asst.*—D. L. P. Rees. *Agents*—James Finlay & Co., Calcutta.

PERIAVURRAI ESTATE.—P. O. Munnar, under cultivation 905·25 acres. Elevation 5,000 ft., Tea. *Proprs.*—Kanan Devan Hills Produce Company, Limited *Mangr.*—A. H. Dixson. *Assts.*—A. J. E. Steven *Agents*—James Finlay & Co., Calcutta.

PULIVASSAL ESTATE.—P. O. Mannar, under cultivation 820 acres. Elevation 4,000 ft., Tea and Cardamoms. *Proprs.*—The Anglo-American Direct Tea Trading Co., Limited. *Mangr.* —H. A. Bagg. *Agents* —James Finlay & Co., Ltd., Calcutta.

SEVENMALLAY ESTATE.—P. O. Mannar, under cultivation 988¼ acres. Elevation 5,000 ft. *Proprs.*—Kanan Devan Hills Produce Company, Limited. *Mangr.*—A. G Murray. *Assts.*—E. E. Ranicar. *Agents*—James Finlay & Co., Calcutta.

SHOLAMALLAI ESTATE.—P. O. Mannar, under cultivation 553¾ acres. Elevation 5 000 ft., Tea. *Proprs.*—Kanan Devan Hills Produce Company, Ltd. *Mangr.*—P. Gordon Campbell. *Agents.*—James Finlay & Co., Calcutta.

SILENT VALLEY ESTATE.—P. O. Mattupatti, under cultivation 458·69 acres; elevation 6,200 ft. *Mangr.*—C H. Mitchell *Agents.*—James Finlay & Co. *Proprs.*—K. D. H. P. Co., Ltd.

SOTHUPARAI ESTATE.—Mattupatti P.O. & T. O. Mannar. Ry. St. Kodaikanal Road 35 ·67 acres. *Mangr.*—W. P. Laird. *Agents.*—James Finlay & Co., Ltd.

SURIANALLE ESTATE.—P. O. Surianalle, S. India, Ry. St. Kodaikanal Road, area Tea under cultivation 1896·77 acres Elevation 5,000 to 6,000 feet. *Proprs.*—The Malayalam Plantations Ltd. *Mangr* —A. W. Leslie. *Assts* —C.K. Olney, R. P. Stott, and G. Q. Archard.

TALLIAR ESTATE.—P. O. Talliar. area 985 acres under cultivation. Elevation 5,000 ft., Coffee and Tea. *Proprs.*—A. W. Turner and E. L. Williams. *Manager.*—W. Mackenzie. *Agents.*—Messrs. Peirce Leslie & Co., Ltd , Calicut.

THENMALLAY ESTATE.—P. O. Mattupatti, under cultivation 550 acres. *Mangr.*—R. W. A. Hedger. *Propr.*—K. D. H P. Company. *Mang. Agents.*—James Finlay & Co , Calcutta.

UPPER VAGAVURAI ESTATE.—P.O. Talliar, under cultivation 5.8¼ acres. Elevation 5,000 ft., Tea. *Proprs.*—Kanan Devan Hills Produce Company, Limited, *Mangr.*—K. M Ross. *Agents.*—James Finlay & Co., Calcutta.

YELLAPATTY ESTATE.—P. O. Ellappatti, under cultivation 994·85 acres. Elevation 6,000 ft. Tea. *Proprs.*—Kanan Devan Hills Produce Company, Limited *Mangr.*—J. C. Swayne *Assts.*—G. L Jack and J A.E.G. Strachan *Agents.*—James Finlay & Co., Calcutta.

:: PRINTERS AND STATIONERS ::

BY APPOINTMENT

TO HIS EXCELLENCY THE GOVERNOR OF MADRAS

PRINTING

The standing and tone of your business or office is reflected by the quality of your notepaper, catalogues and advertisements.

Since 1873 we have specialized in high quality colour and letter-press printing, die-stamping, etc., at reasonable charges :: ::

Business bringing Booklets and Catalogues, Coloured Posters, Lithographed Labels and Showcards, Visiting and Business Cards, Cheque and Receipt Books

:: Illuminated Addresses ::

Heraldic Crests, Bookplates, etc.

THE ADDISON PRESS

(ADDISON & CO., LTD.)

MOUNT ROAD, MADRAS.

PRINTED AT THE ADDISON PRESS.

PERFECT IN EVERY PART

B.S.A

BICYCLES

TO obtain perfect enjoyment of cycling it is necessary to ride a Bicycle which will give perfect service. B.S.A. finish is the final touch to perfect material and workmanship. It is one of the many features which make owners so proud of their B.S.A. Bicycle. By perfected methods of manufacture and by largely increased output, the B.S.A. Bicycle can be sold at a price within the reach of all.

Guaranteed for 50 Years.

Guaranteed for 50 Years.

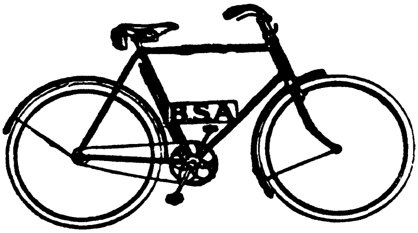

Sole Agents for Southern India

ADDISON & CO., LTD.

BANGALORE **MADRAS** TRICHINOPOLY

TRAVANCORE—SOUTH.

South Travancore Planters' Association.

Chairman.—L. G. Knight. *Hony. Secy.*—T. G. Millar. *Committee.*—E. T. C. Farr, J. B. Cook, J. R. N. Pryde. *Members.*—E. Lord, J. A. Anderson, G. McPherson, A. H. L. White, J. C. Hall, R. Branson, E. C. Sherman, L. G. Knight, J. L. Hall and J. B. Cook.

ESTATES.

ACHENCOIL ESTATE.—Kalturitty P. O. Travancore. Ry., St., Tenmalai area 788.75 acres. under cultivation, Tea 200 & Rubber 72 acres, elevation 2,500 ft., *Propr.* and *Mangr.*—E. Ewart. *Agents.*—Harrisons & Crosfield, Ltd , Quilon.

AMBANAAD ESTATE.—P. O. Kalthuritty. Tel. Office Tenmalai, S. I. Ry. Station Tenmalai Tea, 828·41 acres ; Rubber, 537 77 acres ; Forests, 683 71 acres; roads, etc., 22 73 acres ; total 2 084 61 acres. Elevation 500 to 2,000 ft. *Proprs.*—The Malayalam Plantation Ltd *Agents*—Harrisons and Crosfield, Ltd., Quilon. *Manager*—L. G. Knight. *Asst.*—A Mactavish, P. Y. Champion, M. W. Hoare.

BONACCORD • PONMUDI, BRAEMORE ESTATES.—P. O. Kallar Bridge, P. O Tiruvandrum, Areas 3,269 acres under cultivation 2066 acres, Elevation 2,000 ft. Tea and Rubber Head Office, 4 Lloyd's Avenue, London, Proprs. Ponmudi Tea Rubber Co., Ltd., *Mang. D r.*—R. Ross, *Asst.*—J. R N Pryde, E. C. Sherman D. M. Gall, and G. H. Waters.

CAVUNAL ESTATE.—P. O. Vadaserikara, T. O. and Ry. St. Punalur Rubber cultivation 315 acres. Total 336 Elevation 500 to 1 500 ft. *Props.*—Cavunal Rubber and Tea Estates, Ltd. *Agents.*—S. Oxton Jones, Colombo. *Supdt.*—H. S. K. Morrell.

CORRIMONY ESTATE.—P. O Ashamboo. Tea 180 and Forest 144 acres ; total 324 acres. Elevation 1,000 to 3,800 ft *Propers.*—Mrs. Fraser Harrisons and Crosfield, Ltd , Quilon. *Mangr.*—J. B. Cook.

CUNDAKOLAM MADAMUN ESTATES.—P. O. Vadaserikara. T. O. and Ry. St. Punalur. Rubber 180 acres ; Tea 122 acres ; Forest, 250 acres. Total 600 acres. Elevation 500 to 1,500 ft. *Propr.*—The Executors of the late C. Brander, India, *Supdt.*—E. Hall.

FLORENCE ESTATE.—P. O. Kalthuritty. Rubber 637 acres and Forest 374 acres; total 1,011 acres. Elevation 700 to 2,000 ft. *Proprs.*—The Malayalam Rubber and Produce Co., Ltd. *Agents.*—Harrisons and Crosfield, Ltd. *Supt.*—R. Branson.

GLENMORE ESTATE—P. O. Ashamboo. Tea 210 and Forest 278 acres; total 488 acres. Elevation 1,000 to 3,000 ft *Proprx.*—Mrs Fraser. *Agents.*—Harrisons and Crosfield, Ltd., Quilon. *Mangr.*—J. B. Cook.

HEREFORD GROUP ESTATES.—Shencottah, P. O. Tea 453 acres, *Propr.*—Hereford. (Travancore) Tea Estates Ltd. *Agents.*—The Madura Co., Cochin, *Magr.* W. V. MacMurtrie.

INVERCAULD ESTATE.—P. O. & T. O. Kallar Ry. St , Trivandrum. Tea 217 acres ; Forest 365 acres : Total 582 acres, elevation 1,000 to 2,300 ft. *Propx*—Mrs. H. A. Marshall. *Supt.*—R. J. A. Moore.

ISFIELD ESTATE.—P. O., Kalthuritty, T. O. and Ry. St , Tenmalai. Tea 214 90 and Rubber 464 99 acres; Buildings 22 93 and Forest 780 93 acres; total acreage 1,242 99. *Proprs*—The Malayalam Plantations, Ltd. *Agents.*—Harrisons and Crosfield, Ltd. *Mangr.*—W. J. Hatherell.

KONEY ESTATE.—P. O. Koney Ry. St. and T. O. Punalur 24 miles Tea 686 74, Rubber 680 otal acreage 2632·79 Elevation 200 ft. to 800 ft. *Proprs.*—Malayalam Plantations, Ltd., Head Office 14 Great Tower St., London. *Agents.*—Harrisons & Crosfield, Ltd , Quilon *Mangr.*—E. T C Farr. Tea *Asst.*—C. H. Morris.

KORAVANTAVALAM ESTATE.—P. O. Kalthuritty. Telegraph and Ry. Station, Tenmalai, S. I. Ry. Rubber. 1 026·76 acres, total, 1,24 acres. Elevation 200 ft. to 700 ft. *Proprs.*—The Malayalam Plantations Ltd . *Agents.*—Messrs. Harrisons and Crosfield, Ltd. *Mang r.*—J. L. Hall. *Assistant.*—F. Hawkings.

LAHAI GROUP—P. O Vadaserikara T. O. and Ry. St, Punalur, Rubber 1961·00, Timber cultivation 62·71 Forest, etc., 428 08 acres ; total 2532 62 acres. Elevation 200 to 1,400 ft. *Proprs.*—The Malayalam Plantations Ltd. *Agents*—Harrisons and Crosfield, Ltd. *Visiting* Agents Edward Lord, Chas, Hall. *Manager*—E. Hall. *Assts.*—T. W. U. Park, H R. S. Marson and R. A. Mckay

MELCHISTON ESTATE —P. O. and T. O. Kallar, Ry. St. Trivandrum. Tea 420 acres; Forest 270 acres, total 690 acres Elevation 1,500 to 3,500 Propr. —

923 acres. Elevation 1,000 to 3,000 ft. *Proprs.*—Mrs. Fraser. *Agents.*—Harrisons and Crosfield, Ld., Quilon. *Mangr.*—J. B. Cook.

NAGAMALLY ESTATE.-P.O. Kalthuritty, T. O and Ry. St., Tenmalai, Total area 1099·40 acres, under cultivation Tea 398·62, Rubber 700·78 acres. Elevation 1,200 ft. Head Office, Harrisons & Crosfield, Ltd., Quilon. *Propr.*—Malayalam Plantations, Ltd. *Mangr.*—A. H. Lindsay White *Assts.*—K. M. Cromb I. N. Janes, J. M. Mortimer.

PATHANAPURAM ESTATE.—P. O. Pathanapuram, *via* Punalur Ry. St. Travancore. Rubber and Cocoanuts 28 acres. Elevation 250 ft. *Propr.*—The Pathanapuram Rubber Products Co., Ltd. *Mangr.*—W. R. Staintorth.

PERINAAD ESTATE.—P. O. Vadaserikara, T. O. and Ry. St Punalur. Rubber 1093·1 and Forest 66 2 acres; total acreage 1,159, elevation 600 ft. *Proprs.*—Rani Travancore Rubber Co., Ltd. *Agents.*—Colombo Commercial Co, Ltd *Mangr.* -H. M. E. Howson.

POONMUDI ESTATE.—P. O. Kallar Bridge. Tea 493, Rubber 57 acres; total 550 acres Elevation 2,000 ft. *Proprs.*—Poonmudi Tea and Rubber Co., Ltd. *Agents.*—Rowe, White & Co., Ltd. *Mang. Director.*—R. Ross. *Supat.*—E. C. Sherman.

POONMUDI TEA AND RUBBER CO., LTD.—Nedumangad Taluk, Kallarbridge, P. O. Trivandrum.—Managing Dir —R. Ross. Supts.—J. R. N. Pyde, E. C. Sherman D. M. Gall and G. H. Waters.

ROCKWOOD, ESTATE,—Shencottah. Tea 270 acres *Propr.*—Rockwood Estate, Ltd. *Agents.*—The Madura Co., Cochin. *Mangr.*—W. V. MacMurtrie.

SHALIACARY ESTATE.—P. O. and T. O, Ry. St. Punalur. Rubber 1,512·48 acres. Elevation 400 ft. Under cultivation, 1216·43 acres. *Proprs.*—Rani Travancore Rubber Co., Ltd. Head Office. Thames House. Queen St., Place, London. *Agents.*—Colombo Commercial Co, Ltd. *Mangr.*—Capt. T. P. M. Alexander. *Ass's.*—S. N. Ure.

SITTAR ESTATE.—P. O. Vadaserikara. T. O. and Ry. St, Punalur. Rubber, 899 acres. Elevation from 300 ft. *Proprs*—Rani Travancore Rubber Co., Ltd. *Agents*—Colombo Commercial Co., Ltd. *Mangr.*—H. S. K Morrell, *Asst.*—H. R Lindsay.

STATIACY ESTATE.—Vadaserikara P. O., Travancore. Manager —Capt Alexander. Assistant Manager.—M. Yure.

VELLIMALAI ESTATE —P. O. & T.O, Ry. St Punalur Rubber. 227·45 acres Elevation 400 ft. und r cultiv tion 200, acres. *Managing Propr.* Capt. T. P. M. Alexander.

VENTURE GROUP.—P. O. Kalthuritty. Tea 596 acres, Rubber 367 acres, and Forest 435 acres; total 1,398 acres. Elevation 700 to 3,000 ft. *Proprs.*—The Malayalam Rubber and Produce Co., Ltd. *Agents*—Messrs. Harrisons and Crosfield, Ltd., Quilon. *Supt*—V. L. Jackson. *Asst.* R. N. W. Jourel: (Ag.)J. A. Stevenson.

———o———

WEST COAST PLANTERS' ASSOCIATON.

Nilambur P. O., Malabar.

Chairman.—T. W. H. Titchett. *Hony. Secy.*—R. Lescher, Nilambur.

CALICUT ESTATE.—P. O. Kunnamangalam Ry. St. Calicut, Area 1859 Acres, under cultivation 827 acres elevation 500 ft. Rubber. *Propr.*—Kerala Calicut Estates Ltd., *Manager.*—F. H. Moulton.

COCHIN RUBBER COMPANY, LTD., THE—*Supdt.*—E. F. Manners Norman.

ELAK SOUTH INDIA RUBBER CO., LTD.—Acreage of Rubber 635. Nearest Railway Station, Olavakkot, Palghat P. O., Agents.—T. Stanes and Co., Ltd. *Manager.*—V. P. Dupen.

KALIYAR ESTATE.—P. O. Thodupuzha, T. O. Moovattupuzha, Ry. St. Alwaye, area 1485 34 acres, under cultivation 1201 26 acres, elevation 400 ft. Rubber, *Proprs.*—The Malayalam Plantations, Ltd., *Manager.*—H.R. Carson Parker *Assts.*—F. H. Powell and H. A. C. Reid.

KANAMBRA RUBBER ESTATE—*Proprs.*—Miss R. DeRoss Norman and G. E. Browning. *Supdt.*—E. F. M. Norman.

KERALA RUBBER CO., LTD.—Kerala Estate P. O., S. Malabar. Planted 2,119¼ acres. Reserve 1,477¼ acres.

KINALUR RUBBER CO., LTD.—Kinalur Estate. P. O. Kinalur, T. O. Quilandi, y. St., Calicut. Area opened, 1,525 acres rubber Reserve, 2,186 acres. Elevation 250 ft. Agents and Secretaries. —Messrs. Peirce Leslie & Co., Ltd., Calicut. Manager.—R. G. De Ross Norman. Asst.—E. Hytten.

KUTTIADI RUBBER CO., LTD.—Kuttiadi Estate, Kuttiadi P. O. via Badagara, N. Malabar. Ry. St. & T. O. Badagara, elevation 100 rubber 520 total 1152 acres. *Mang. Dir.*—L. King Church, Tellicherry P. O. *Visiting Agent.* Campbell Hunt, Kerala Estate P. O. *Mangr.*—Charles F. Ewart, Aswasi P. O., N. Malabar. *Agents and Sec.*—Messrs. Peirce Leslie & Co., Ltd., Calicut.

MOOPLY VALLEY RUBBER COMPANY, LTD.,—Palapilly, P. O. Cochin State. T. O. & Ry. St. Pudukad, Head Office 5, Fenchurch St., London E.C. Rubber 4436.87 total, 5107.89 elevation, 100 ft., H. Halliley, W. J Walmesley *Supdts.*—J. T. Murray, G. M. Bracefield, W. F. Campbell. M. R. Fetherston.

PALAPILLY GROUP.—Superintendent.—H. J. Walmesley assisted by E. Simpson, Cochin.

PUDUKAD RUBBER CO., LTD.—Palapilly, P. O. Cochin State Mangr.—C Barton Wright.—Pudukad Rubber Co., Ltd Agents and Secretaries.—Peirce. Leslie & Co., Ltd., Cochin.

PULLANGODE RUBBER ESTATE LTD.- Agents and Secretaries.—Thomson Alston & Co., 2,3 & 4, Idol Lane, Eastcheap, London. Agents in India.—Aspinwall & Co., Ltd., Cochin; Estate Pullangode. Manager.—S. P. Eaton. Superintendent.—R. Fescher. Address.—Pullangode P O., via Manjeri, Malabar.

SHEERNELLY RUBBER ESTATE.—Acreage 250. Nellampatty Hills.—Mangr. —V P. Dupen. Post and Ry. Station—Palghat. Agents.—T. Stanes & Co., Ltd., Coimbatore.

THODUPUZHA RUBBER COMPANY, Ltd.—P. O. Thodupuzha. T. O. Muvattupuzha, Ry St Alwaye, area 1,048.88 acres, under cultivation 928 14 acres Rubber, Head Office, Huson nd & Co., Madras, Supdt.—A. W. Knight. Asst. Supdt.—W. W Prager.

VANYAMPARA RUBBER CO., LTD. —Trichur. Owned exclusiv ly by Natives of Cochin State. Capital Rs. 8,00,000. Area, 1,00 acres, of which 800 acres have already been planted up. Managing Director.—K. Kochugovinda Marar Manager.—P. J. John. Supt —M. G. John.

WYNAAD PLANTERS' ASSOCIATION.

Chairman.—T. A Gwynne.

Honorary Secretary.—J H. B. Sullivan, Nellimunda, Mappadi.

ACHOOR ESTATE.—P. O. Vayitri. *Props* —The Malayalam Plantations Ltd. *Mangr.*—F. P. Garld. *Asst.*—A. R. H. Angus.

ADELAIDE ESTATE.—P O. Vayitri; elevation 2,500 ft. *Propr.*—O. Riechelmann.

ARRAPETTA GROUP (ARRAPETTA, MOOPENAAD), NEDIKARNA. - P. O. Meppadi. Total area 3139·40 acres; cultivated 836·56 acres. *Proprs.* —Malayalam Plantations Ltd. *Mangr.* —E. E. Eyre. *Asst.*—J. Strachon.

AUDA TODE ESTATE.—P. O. Periadotty; area 625 acres; 260 acres Tea, 89 acres Pepper Jungle 888 elevation 2,700 ft. *Props* —The English and Scottish Wholesale Co-operative Societies. *Hd. Office,-India* Ootacamund. *Manager.*—B. M. Behr.

BENACHIE ESTATE.—P.O. Sultan's Battery Coffee and Pepper. Total area 780.59 acres, under cultivat on 801 acres elevation, 4,200 ft., Head Office —A. K. Hajee Fakeer Mahomed Sait & Sons, "Sultan Hall," Ootacamund. *Props* —H. M. Ebrahim Sait & Bros *Mangr.*—Mahomed Elias Sait, *Supdt.* - R. Ragaveudra Rao, *Asst.*—C S. Samuel and C. T. Thomas.

BOWADDY ESTATE.—P. O. Vayitri. Cultivation, Pepper and Coffee. *Proprs.*—A. K. Hajee Fakeer Mahomed Sait & Sons.

CHERKARA AND NUMANI ESTATE.—P.O. Manantoddy Area 1,475 acres, cultivation 761·45 acres, Tea. *Proprs.*-The English & Scottish Co-operative wholesale Societies. London. *Supt.*— Captain H. C. Davies. *Hd. Office, India,* Ootacamund.

CHUNDALE ESTATE.—P. & T. O. Vayitri. S. Wynaad. Malabar Ry. St. Calicut. Elevation 2,450 ft. Total area under cultivation 92 acres. Tea, Head Office Great Tower St.London. *Proprs.*—The Malayalam Plantations Ltd., *Manager*—J. A. Gwynne. *Asst.*—B. St J. Boultfee.

CHULIKA ESTATE.— P. O. Meppadi; area 1,740 acres; elevation 2,500 to 4,000 ft. *Propr.*—George Romilly. *Mangr.*—S. H. Powell.

COTTANAAD.—P. O. Meppadi. *Proprs* —George Brothers.

COLERIE ESTATE.—P. O. Meppadi. *Proprs* —Panora Tea & Produce Co., Ltd *General Manager.*—R. P. N. Swayne.

COORCHERMULLA ESTATE.—P.O. Vayitri; area 630 acres; elevation. 2,400 to 5,200 ft. *Propr.*—T. P. Gould.

CARPENCOLLEY ESTATE.—P. O. & T. O. Meppadi Ry. St., Calicut area 45.08. acres, under cultivation 20 acres, Coffee and Pepper. *Proprs.*—A. K. Hajee Fakeer Mahomed Sait & Sons, "Sultan Hall," Ootacamund. *Supdt.*—T. P. Rao.

ELSTONE ESTATE.—P.O. Kalpetta. *Proprs.*—Panora Tea and Produce Co., Ltd. *Genl. Manager*—R. P. N. Swayne.

ERRAMACULLA ESTATE.—P. O. Perindotty, elevation about 2,800 ft. *Proprs.* - Panora Tea and Produce Co., Ltd. *Indian Agents.* - Messrs. Peirce. Leslie and Co, Ltd. *General Manager* —R. P. A. Swayne.

JESSIE ESTATE.—P. & T. O. Manantoddy Ry. Stn., Tellicherry. Acreage under Tea in bearing 4 200 acres. Total acreage 1,115 acres. Elevation above sea level 2,500 ft. *Proprs.*—The English and Scottish Co-operative Wholesale Societies, London. *Hd. Office, India* Ootacamund. *Mangr.*—T. B. Orchard. *Supt.*—B. D. Darkin.

KADALAT ESTATE.—P. O. & T. O. Meppadi. Ry. St Calicut Elevation 3,000 ft.; area 460 acres; under cultivation 272 acres. Tea, Coffee and Pepper. *Proprs*—A. R. Haji Fakeer Mahomed Sait & Sons. *Supdt.*—T. P. Rao.

KARDOORA GROUP ESTATE—P. O. Meppadi, Nedumballi. Total acreage 1881·86. Tea, 684·36 *Proprs.*—Malayalam Plantations Ltd. *Mangr.*—J. E. Bisset.

LOWER DEVAMALAI ESTATE.—P. O. & T. O. Cuddalore, area 425 acres under cultivation 425 acres, elevation 6,250 ft. *Proprs.*—K. Assen Beva Saib & Sons.

MOOTIL PEAK ESTATE.—P. O. Kulpetta; area 628 acres; *Proprs.*—A. R. Hajee Fakeer Mahomed Sait & Sons

MUNGLAMCARP.—P. O. Sultan's Battery.

MURICARP ESTATE.—P. O. Vayitri area 281 acres; elevation 2,700 ft. area under cultivation 100 acres. Pepper.

NEDIKARNA ESTATE.—P. O. Meppadi: area 1,268 acres; elevation 3,000 ft. *Mangr.*—. . Eyre. *Supt.*—J. Stracham.

NEDIMBALLI ESTATE.—P. O. Meppadi. *Proprs.*—Malayalam Plantations Ltd. *Supt.*—P. B. Vincent.

NELICARP ESTATE.—P. O. Meppadi; area 1,000 acres; elevation 2,500 ft. *Propr. and Mangr.*—Kaniancandy Mahomed.

NELLIMUNDA ESTATE.—P. O. Meppadi; area 781 acres. elevation 3,000 ft. *Propr.*—The English and Scottish Co-operative Wholesale Societies (London). *Supt.*—J. H. B. Sullivan. *Manager.*—B. M. Behr.

PANORA TEA & PRODUCE CO., Ltd.—P. O. & T. O. Perindotty. Ry. St. Calicut. *Proprs.*—Panora Tea and Produce Co., Ld., Head Office, 4 Billiter, Street, London E.C. Tea and Pepper 1,455 total 4818 acres. *Indian Agents.*- Messrs Peirce, Leslie & Co., Ltd., Calicut. *General Manager.*—R. P. N. Swayne Esq. Asst.—J. B. Reid.

PERENGODDA ESTATE.—P. & T. O Vayitri, Ry. St. Calicut area under cultivation 603, elevation 2,800 ft. *Proprs.*—The Malayalam Plantations, Ltd. *Agents.*—Messrs. Hrrisons and Crosfield, Ltd. Quilon. *Mangr.*—M. W. Mackay *Asst.*—E. C. Sherward and E. R. Peachy.

PERINDOTTY ESTATE.—P. O. Perindotty. *Proprs.*—P. T. P. Co., Ld. *General Mangr.*—R. P. N. Swayne.

PILLAYMULLAY CINCHONA ESTATE.—P. O. Gudalur, Nilgris. Acreage, 220. *Proprs.*—The Nilgiris Tea and Cinchona Co., Ltd., Glasgow. *Mangrs.*—N. S. Brown and G Clifford.

POONOOR IVANGERI AND KALPATTAI ESTATES.—Tamaracheri, P.O., Quilandy, T.O., & Ry. St., Calicut. Head Office Poonoor Estates Rubber. *Propr.*—Rubb r Maatsshappij, Malabar. *Mangrs*—H. Bolle and A. M. Timmennous.

POOSHOLA.—P. O. Vayitri. *Propr.*—Arunachallam Naidu.

POOTOO MULLA ESTATE.—P. O. Putumala area 3587 81, under cultivation 649.58 acres elevation 3,000 ft. *Proprs.*—The Malayalam Plantations, Ltd. *Manager.*—R. A. Leslie, *Asst*—C. E. A. Ewart.

POOTHACOLIE.—P. O. Meppadi. *Proprs.* Panora Tea & Produce Co., Ltd. *General Mangr.*—R. P. Swayne.

RIPON ESTATE.—Meppadi P. O Tea 290 acres *Proprs.*—E. & S. C. W. S. *Mangr.* B. M. Behr. *Supt.*—H. J. C. Hammon.

SENTINEL ROCK ESTATE.—P. O. Vellaramalla; T. O. Meppadi, Ry. St. Calicut; area 919 95 acres; elevation 2,800 ft *Proprs.*—Malayalam Plantations, Ld. Incorporated in England Head Office, 4, Great Tower Street, London. *Mangr.*—W. G. Craig, *Asst.*—E. R. Peachey.

TALAPOYA ESTATE—P.O. Talapoya, and T. O Manantoddy Ry. Stn. Tellicherry Elevation 2.5 0 ft.; acreage under tea 418 acres. Total acreage 909. *Proprs.*—English and Scottish Co-operative Wholesale Societies (London) *Head Office, I di*, Ootacamund. *Mangr.*—T. B. Orchard, *Assts.*—D. Bate, A. L. Lang.

THANERI ESTATE.—P. O. Kalpetta Pepper. *Proprs.*—A. R. Hajee Fak O. F. M. Sait & Mahomed Sons.

TOURAMULLA.—P. O. & T. O. Sultan's Battery, Ry. St. Calicut. area, 985·19 acres, under cultivation 408·18 acres, elevation. 3 000 ft. Tea, Head Office Harrisons & Crosfield, Ltd., Quilon, Malayalam Plantations, Ltd., *Mangr.*—E. A. Cheesman.

VANGHATODE ESTATE.—P. O. Vayitri; area 253 acres; elevation 2,400 to 2,500 ft. *Propr.*—T. P. Gauld.

VENGACOTA ESTATE.—P. & T. O. Vayitri. Ry St. Calicut area, 311 acres elevation 3,500 ft., under cultivation 100 acres, Coffee and Tea. *Propr*—Thomas L. Anderson *Agent.*—Messrs Peirce Leslie & Co., Ltd., Calicut.

RONEO

The Perfected
- Method of -
- Filing -
Correspondence

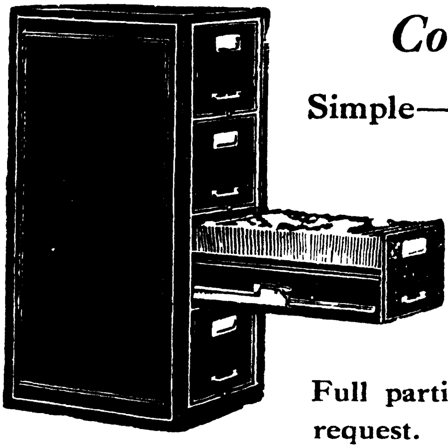

Simple—Efficient—Economical.

A Business without a good Filing system is like a ship without a rudder—it lacks the one thing :: indispensable to ::

BUSINESS SUCCESS.

Full particulars and prices sent on request. Demonstrations arranged

---

On Madras Government List.

CORONA
The Personal Writing Machine

Over 500,000 in use.

Is the PIONEER among Portable Typewriters.
Pack it up—take it with you—typewrite anywhere.
Standard Construction Weight under 7 lbs.

Addison & Co., Ltd.

OFFICE EQUIPMENT
- SPECIALISTS AND -
GENERAL STATIONERS,

MADRAS.

LONG LIFE DEPENDABILITY

Dodge Brothers
Touring Car

Dodge Brothers have brought new beauty, new riding ease and new mechanical perfection to the product on which their reputation has been founded - - -

Dodge Brothers Motor Car has conclusively proved itself to be the Car most suited to the exacting conditions met with throughout India - - -

It combines the utmost dependability with sound value

ADDISON & CO., LTD.

BANGALORE MADRAS TRICHINOPOLY

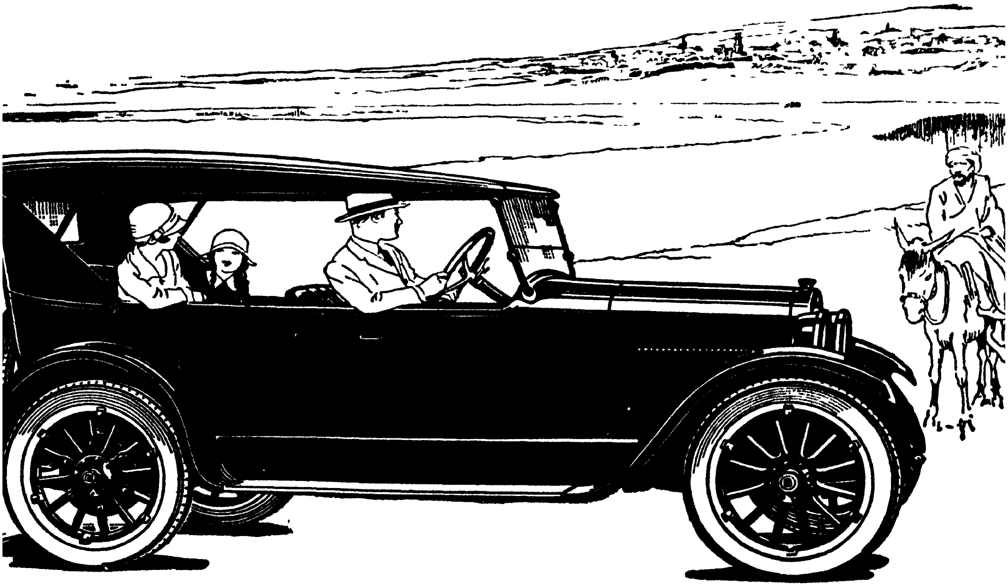

Commercial and Industrial Directory.

AARON & SONS, C.—Weaving and Tile Factories, Pappinisserri, Baliapatam, Malabar District. Propr.—C. Aaron.

ABDUL HASAN, 214, Angappa Naick St. Madras E. Merchant and Commn. Agent Dealer in Turkish Caps of Egyptian model in different quantities.

ABBAS HUSSAIN & Co.—Second Line Beach, Madras. Merchants: Exporters and Importers, Managing Agents.—Abbas Magnesite Co., (Salem). Chief Agents—Fidelity Phoenix Fire Insurance Co. (U.S.A.). Main Electric Company (U.S.A.) Codes.—A.B.C. 5th & 6th Editions, Bentleys, Liebers & Private. Telegrams: —"Hussainbs" and "Venu as". P. O. Box No. 2.8. Branches—Cochin and Cocanada.

ABDUL HUSSAIN JEEVAJEE & Co.—9, Linga Chetty St, Branch 26, Devaraja Mudaly Street, Madras. Hardware Merchants and Pioneer Ship Chandlers Metals, Machinery, Rice Mill, Ginning and Mining Stores, etc. Phone 9. Tel. "Hardware". Code Bentleys. A.B.C. 5th Edition.

ABDUL ALI MUHAMAD ALI & Co —13, Sembudoss St, Madras. Hardware, Iron & Cement Merchants.

ABDUL AZIZ BADSHA SAHIB, KHAN BAHADUR H MD,—2nd line Beach, Madras. Tel. 'Efhndi' & "Sulman" Merchants & Agents, Export and Import merchants, Export Handkerchiefs, Tamarind, Indigo etc Import Piecegoods, Sundries, etc. Code A B. C. 5th Edn. Bentleys.

ABDUL AZIZ SAHIB & Co., G.—20, Sydenham's Road, Periamet, Madras— Partners: G. Mohamad Oosman Sahib & Abdul Majeed Sahib. Tanneries, Hides and Skins Merchants. Tel "Kurnall."

ABDUL GAFFOOR & Co, R. F.—1, Anderson St, Madras. Paper Merchants and Stationers. Tel. "Pucca."

ABDUL HAKIM & Co. C.—Jafer Syrang St., Madras. Export, Skins and Hides and Imports, Piece good and Yarn, Phone: 408. Tel. Add. 'Siddeek.' Codes: Liebers Bentley's & A. B. C. 5th Edn.

ABDUL JABFL, Beedi Merchant, Perambore Barracks, Madras.

ABDUL KHADIR SAHIB & Co., K.H. - 19, Sydenham's Road, Periamet. Madras Skin and Hide Merchants and Tanners. Phone: Office, 49. Tannery, 240.

ABDUL KAREEM & CO., A.—Mannady St., G T., Madras —Beedi Manufacturers. Tel. "Karimbeedi."

ABDUL MAJEED SAHIB & BROS, K —Paper merchants & Stationers, 1, Stringers St., Madras.

ABDUL RAHIMAN SAHIB & CO.—14, Sydenhams Rd., Madras. Leather Merchant.

ABDUL RAHMAN SAHIB & Co., V. K.—2, Bunder St., Madras. Stationers Condiment dealers and Oilman Stores, Matches. Importers, Phone, 1202.

ABDUL RAHIMAN SAHIB S. K. I. Salem. Mango Graft Supplier, Nursery Gardener, Seedsman and Fruiterer. Tel. "Nursery".

ABDUL RAHIMAN & Co, G.—19, Mannady Street, Madras.—Dealers in Boot and Shoe materials and Harness Requisites Tel Address "Glazekid".

ABDUR RAHIMAN & Co. P.—12, Singanna Naicken St., Madras. Skin & Hide Merchants. Godown, 44, Vepery High Road.

ABDUL RAHIMAN SAHIB & Co. K.—1, Anderson Street, Madras Paper Merchants, Wholesale & Retail. Phone 650.

ABDURAHIMAN & CORAGAPPA, C. Mangalore Importers and Exporters Dealers in fish oil, Fish Guano, Fish manure & cured fishes Manufacturers of Tiles, Bricks & Pipes, Managing proprietors of Jsl..miah Tile Coy. Kasaragod, S Kanara Bankers: Imperial Bank of India Ltd., & Canara Bank Ltd., Codes used: A.B.C 5th Edn. & Private Tel. "Company".

ABDUS SAMATH & Co. S.—84, Armenian St., Madras. Hardware, Iron & Cement Merchants. Phone: R 68.

ABDUS SATHAR & Co. C. H.—Direct Importers of Hardware Iron, and Mill machineries. Cement Merchants, 19, Sembudoss St., Madras. Phone: 282.

ABDUSH SHAKUR, H. H.—124, Angappa Naick St., Madras.Skin and Hide Merchants Zamindar of Karungun. Tel. "Zamindar" Code. A. B C. 5th and 6th Edns. Bentley's etc.

ABDUL SUBHAN & Co —7 Sydenham's Rd., P. T., Skin and Hide Merchants. Phone: 78, P. Box. No. 253, Tel. "Casubhanco" Madras.

ADDISON & Co., Ltd.—Registered and Head Office —Mount Road, Madras. Post Box No 305, General Stationers, Letterpress, Lithographic and Copper plate Printers, Designers. Engravers, Rubber-Stamp Makers, Importers of Watches, Clocks, Typewriters, Duplicators, Leather Goods, Lamps, Artists Colours, etc., Cycle and Motor Agents and Repairers, General and Automobile Engineers. Directors:— T. Luker, M.I.J (Europe), W. H. Luker and A. T Luker Secretary.—A. L Dugon., C A. Asst. Secy H. E. Haben, General Manager.—F. G. Luker, Departmental Managers and Assistants — G P. Cooper, H. Tarr, J. E. S. Fortescue, F. Garton J. Frost, D Q Davison J. C. Latimer F. J. Brewin, W. Latta, Bangalore,

—J. L. Godwin, Trichinopoly Agency, (Carter & Co.) C. H. Carter, Codes used.—A. B.C. 5th Edition, Bentleys and S. M. M. & T. Telegraphic Address. "Addisonco," Madras. Telephone No. 250 (2 lines) Branches.— Bangalore and Trichinopoly English correspondent T. Luker, Stonehouse Hlos. London Shippers Brownjohn & Howard 39, Basinghall Street, E. C. 2.

ADONI PRESS Co., Ltd.—Adoni and Bellary, Timmancherla. Anantapur, Dt Proddatur, Cuddapah Dt., Chief Agent.—J. M. Bright. Ch. Engr.—B. L. Field, Agents. P. Gopalappa (Adoni); P. N. Govindaswamy Naidu (Bellary), S. Ramaswamy Naidu (Timmancherla); K. Sreenivasachar (Proddatur). Asst. Engr.—A. D'Netto. Managing Agents.—The Bombay Company, Ltd.

ADYCAPPA CHETTY, A.V.R.A —52, Punder Street, Madras. Sole Agents for Dr. George Dralle's Lion Soaps, Lion Powder, Hair Oils, etc., etc.,

AHAMADALLY & Co., A.—25, Linghi Chetty St., Madras. General Iron Hardware and Machinery Merchants, Mill stores suppliers, Municipal Contractors, and Commission Agents. Tel. "Notable" Codes. A. B. C. 5th and 6th Edns, Bentleys and Lieb rs. Phone 418.

AIYAR & Co., P. N. S.—83, Godown St., Madras, Propr.—P. N. S. Aiyar, B.A., G.D.A., Accts and Auditors—Tel. "Hisab"

AKASAM MALLAYYA.—Main Rd, Berhampore, Ganjam Dist., Silk Merchant.

AKBAR ALI, YUSUF ALI & Co.—19, Lingha Chetty St., Madras. Hardware, Iron and Cement Merchants. Phone 52.

ALBERT & CO.—Coonoor. Phone 2208, Tel. "Albert" Importers and Merchants Millinery, Boots and Shoes, Oilman Stores, Stationery and Patent Medicine Sellers.

ALBINION ELECTRIC WORKS, THE.—33, Vepery High Road. Electric Engineers, etc.

ALBUQUERQUE & SONS, A. (Estd. in 1868)—Tile Brick & Lime Manufacturers, and Casurina Planters, Bolar, Mangalore S. Kanara. Propr.—F. P. S. Albuquerque. Branch.—Mazagaon, Bombay. Tile Depots at Dwarkana (Bombay) Marmagao and Panjim (Portuguese India); and Karachi.

ALEXANDER WRIGHT & CO.—C. G. Anakapalle, Vizag. Dt. General Produce Merchants, Commn, Agents and experts in dressed Palmyrah Fibre, Owners of Manganese, Mica, Coonundrum and Graphite Mines. *Manager & Engr*—H. H Bignold. *Head Office.*—Anakapalle (M. & S M. Ry) *Mines Office.*—Chipurapalli (B. N. Ry) *Tel.*—Wright. *Codes.*—A. B. C. 5th Edn., and Private.

ALISON & Co.,—373, Chickpet, Bangalore City. Importers of watch and clock. Propr.—K. Ali Mohomed Sait. Tel. "Alison" Code. A.B.C. 5th Edn.

ALLBUTT & CO—132, Mount Rd. Madras, Chemists and Druggists, Agents for Boots, Pure Drug Co. Ltd., England, Phone.—1881.

ALLEN AND HANBURYS LTD.,—Manufacturer's of Allenbury's Foods and Specialities Madras Representative. M. Runganadham, 20, Sunkuramachetty Street, Madras.

ALLIANCE TRADING CO.—Cocanada. Dealers in Cycle & Motors and Motor Accessories.

ALL INDIA ADVERTISING BUREAU.—Madras, Phone 306.

AMMA & Co.—2, Evening Bazaar Road, Madras. Genl. Merchants and Commission Agents, Engineers, Hardware, etc., and Planter's Requisites Suppliers, Propr.—P. A. Jumbulingam.

AMMANABROLE JUTE MILLS.—Ongole. Proprs.—Simson Bros., Ltd., Director.—A. E. Todd.

AMMIAH PILLAI & Co., P. N.—Cigar Manufacturers. P. O. Box No. 1, Trichinopoly.

AMRUTANJAN DEPOT.—6, Thambuchetty Street, Madras. Manufacture of Pain Balm. "Amrutanjan" Proprietor. K. Nageswara Rao.

ANANDA PRESS.— Loane Square, Broadway, Madras. Printers, Props. K. Venkatesuwar & Co., Phone 132.

ANANTHAM & Co., M.R.— Piece-goods Merchants, 3, Kannappa Chetty Street, G. T. Madras.

ANDHRA AYURVEDIC PHARMACY Ltd. Tas—[illegible], Mount Rd. Madras. Preparation of Genuine Ayurvedic drugs. Managing Director.—Dr. A. Lakshmipathi, B.A., M.B.,C.M.

'ANDHRA' PUBLISHING HOUSE.—Post Box 78. Madras. Book-sellers, Publishers and Stationers, Sole Propr.—A. Lakshminarayana Rao, Tel. ' Aphouse.'

ANDREW YULE & CO, LTD. 20, 2nd Line Beach, Madras. Tel. ' Vulcture.' P. Box No. 75. Phone 134, Manager. A. K. Ranganatham, B.C.P. Representative—J. R. Scott, Managing Agents.—Bengal Coal Co., Ltd., Eastern Oil Products Ltd., Calcutta (Distributors of Lubricating Products of Tide Water Oil Co., Ltd., of New York and Reliance Fire Brick & Pottery Co., Ltd.

ANGEL & CO.—Esplanade, Madras High Class Stationers.

ANGLO-FRENCH TEXTILE CO., LTD., THE, COTTON MILLS (RODIER MILL)—Pondicherry, Mudaliarpet. Nominal Capital £2,[illegible] 0. Paid up £1,[illegible] Debentures, £20,000., Looms, [illegible]; Spindles, 42,944.

ANGLO-INDIAN TRADING Co., THE—Arcot Srinivasachari St., Bangalore City. Perfumers, Exports Sandal wood-oil, Silk waste, Agents to A. Turle & Co., Aarau (Switzerland) Charless Hartman. Liestal. Propr. M. D. Mudaliar. Mangr M. R, Mudaliar. Code A.B.C. 5th Edn. Tel. "Scientific"

ANIPHOT & CO.—Anjuman Buildings Mount Road. Dealers in Photo Materials and Films. Proprietor.—S. Gopalan & Co., Ltd.

ANUPURA COFFEE WORKS CO., Ltd.—Race Course Rd., Coimbatore.

AR. AR. SM. SUGAR MILL.—P. O. Tachanallur. Telegraph Office.—Tinnevelly Railway Station. Tinnevelly Bridge Steamer Ghat.—Tuticorin and Quilon. Registered Office —Tachanallur. Capital Rs 7,00,000 for Sugar Mill and Rs. 3,00,000 for Distillery. Proprietor.—Ar. Ar. Sm. Somasundram Chettiar. Agent.—Krishnan Chettiar Supdt Manager —M. Subramania Pillai. Office Manager.—P. A. Kanagasabhapathy Pillai. Mill Manager —T A. Mrithvanjaya Iyer, L M E. Engineer.—R. P. Pillai. Tel. "Kantimathy."

ARDESHIR & CO.—Blacker's Rd. Mount Rd, Madras. Jewellers Watch makers, etc.,

ARJANDASS NARAYANDASS & CO -90, Nanappa Naick St P.T Madras. Propr —A Narayandoss Importers. Al Chemicals. Drugs Bottles Corks. Syringes, glass materials and Hospital requisites. Tel "Remedial."

ARUMUGAM Co —T K. 12, Second Line Beach Madras. Importers of Machinery. Code :—A B C. 5th Edn

ARUMUGAM MUDALIAR AND RANGASWAMI MUDALIAR.—Lord Napier St., Erode, Mundy Merchants.

ARUNACHALAM CHETTIAR, M. AR. AR. —Devakota, Ramnad Dt. Agencies Madras, Rangoon, Pollachi, Shiyali, Colombo, Calcutta, Phone 876, Bankers. Tel. Add "Success."

A R Y A VYSYA PRESS —Kottapet, Guntur.

A. S. D SAIR.—No. 83, Parish Venkatachala Iyer St. Propr.—H M. Solomon. Scented Cigars M rchant, Madras.

ASHTANGA MEDICAL STORES, LTD. THE—Trichur. Ayurvedic drugs.

ASIATIC PETROLEUM CO., THE—P. Box. No. 63, Phone 120 & 84 Tel. 'Camel' Codes, A.B C.5th Edn and Private A.P C Code Agents Rest & Co., Ltd. Madras. Agencies all over the Presidency.

ASKA SUGAR WORKS AND DISTILLERY.—Works at Aska, Ganjam. Proprietors.—Paramanand Sahu. Jeebono Sahu Loconadho Sahu and Ramachandra Sahu. Mang. Propr —Paramananda Sahu. Asst.—Gopinath Sahu Head Clerk.—L. Jagarow Naidu. Tel.—"Masseouite."

ASPINWALL&Co ,Ltd.,—Cochin,Genl. Merchants, Banches at Calicut, Alleppey and Mangalore. Mang. Dirs P. F. C. Jourdain. Assts —W Grant,R.A Somersen. Agents Ellerman Lines Ltd . and Ellerman and Bucknall Steamship Co. Ltd. London Correspondents J H. Vavasseuril Ltd. Tel. 'Aspinwall'. P.B. No. 1, Codes.—A. B C. 5th Edn. Bentley's A—1, Leiber's. Western Union, Scott's and Broomhall's.

ASSAM MAHOMED ROWTHER, A.S.—Lord Napier Street, Erode. Timber Merchant.

ASSAN MOHOMED SAHIB, M.—Lord Napier St., Erode, Timber Merchants.

ASSAN SAHIB, N.—Magricar St., Erode. Paddy Merchant.

ASSOCIATED AUTHORS & PUBLISHERS, Ltd.—2 Subramania Mudaly St., Vepery Madras. Undertakes Printing & Publishing of School Books, etc.

ASSOCIATED PRINTERS Ltd.—P O. Box 315, Mount Road, Madras Printers, Book-binders, Account book makers, Lithographers and Engravers, Copper-plate Printers and Dye Stampers, Rubber Stamp makers, Electro Typers and Stereo Typers. Managing Directors L. C — Nicholson, Director, Spencer & Co., Ltd., and R M. James, Supdt —C. Rogers, Works Sup t T Stephens Phone 440

ASVIN & Co.—Wholesale Pharmaceutical Druggists, Chemists, 174, Broadway, Madras Direct Importers of Pure Drugs, Chemicals Patent Medicines, Surgical Instruments and Druggists Sundries. Agents for The Abbott Alkaloidal Co. Chicago The Pasteur Seethe Co , Bombay The Bactro Clinical Laboratory Ltd. Calcutta. The French Remedy Co., Canada, H. A. Sirrau & Co., Hamburg Propr.—G Sankaranarayana Setty. Phone 697, Tel. "Asvin." Code A.B C 5th Edn.

ATHEN HAJEE PEER MAHAMMAD E ISACK —Lord Napier St., Erode, Mundy Merchant.

AUSTIN& Co —Woriur, Cigar Manufacturers, Manager.—M. Annithadirgar.

AUTOCAR SPECIALTY & CO.,THE—10 & 11, Thumbu Chetty St., Madras. Tel. Add. "Autocar" Phone 764, P. Box. 31. Motor Engineers, and Taxi Service.

AYYAMPERUMAL NADAR, P. A.—Virudupatti. Cotton Merchant.

AYYANA CHETTY & Co., P.—6, Godown St., Madras. Direct Importers of English Piece goods. Propr.—Rao Bahadur P. Ayyana Chetty.

BABU RAO. N.—Ongole, Guntur.

BABU SAHIB, A.—Brodie St., Erode, Mundy Merchant.

BADSHA SAHIB & Co., S H.—Huzur Road, Calicut. General and Piece goods Merchants.

BAHADUR BROS.—17, Govindappa Naick St., Madras. Dealers in English & Native Musical Instruments. Manager.—M. Balakrishna Mudaliar,—Code A. B. C. 5th. Edn. & Bentleys, Tel. "Cylinder".

BAHADUR PATNAIK.—Main Road Berhampore, Ganjam. Dt.Genl., Merchant.

BAHSKARA & CO —Tanjore. General Merchants & Dealers in Motor Tyres & Accessories, etc.

BAILEY & Co., T. G.—Household Dyers and French Cleaners, Garment Dyers, etc, Shirt and Collar, Dressers Laundry Works 4, St. John's Road, Bangalore. Propr.—T G. Bailey.

BAKER & Co.—Woriur, Cigar Manufacturers.

BAKTHANGRIRENOO MUDALIAR, T.—39, Thambu Chetty St., Madras. Jeweller and Precious Stone Merchant.

BALAGHAT GOLD MINES Ltd —Regtd. Office at 6, Queen Street Place, London, E. C 4. Mines at Coromandle Kolar District, Mysore State, Capital, £1,54,000 divided into 95, 400—10 per cent Non-Cumulative Preference Shares and 212,600 Ordinary Shares of 10s. each Directors.—Lt.-Col. Sir Donald Robertson, K.C.S I, Chairman) Major General A. C. J. DeLotbiniere. E. A Woakes, Arthur E. Taylor, Henry C. Taylor. Supdt.—C. N. Keith. Chief Engr.—A H. Keene. Accountant.—A. Nicol Chief Underground Agent.—E. R. Dempster. Asst Underground Agents.—B Beringer, Surveyor, H F T. Linne. Chief Reduction Officer & Chief Cyanide Chemist —J. Stephens. Assistant Reduction Officer & Cyanide Chemist.—Thos. Williams. Assistant-Engineer.—J. Perrow, Madras Agents. —Gordon, Woodroffe & Co. Managers.—John Taylor & Sons, London.

BALAKRISHNA & Co., S. R.—Kallai, Calicut. Propr.—R. S. Tripurantaka Mudaliar., Timber Merchants.

BALAKRISHNA REDDIAR, A. K.—1, Nellikara St., Big Conjeevaram Manufacturers of Lace & Silk Saree, etc.

BALAKRISHNA MUDALIAR P.—28, Second Line Beach, Madras. Sole Distributor of Lytton's Teas, etc., and Paper Merchants.

BALARAMASAWMI VAPRAPU.—Main Rd., Berhampure. Ganjam Dist., General Merchant.

BALARAMAYYA VIZZAPU—Main Rd., Berhampor, Ganjam Dist.. Genl. Merchant.

BALASUBRAMANIYA CHETTIAR, K. V. S.—Lord Napier St., Erode, Genl. Merchant.

BALASUNDARA MUDALIAR.—Fisher St., Erode, Printer.

BALASUNDARAM NAIDU, M.—Rao Bahadur, Ritcheidon Rd., Vepery. Skin & hide Merchant, Tanner and Commis. Agent. Tel. "Goatswood" Phone.—960. Codes.—A.B.C. 4th & 5th Edns. Lubier's 5 letters and Bentey's Complete Phrase and Special Private Codes.

BALASWAMI CHETTIAR, E. C. S.—Lord Napier St., Erode. Genl. Merchant.

BALAYYA GARU RURAGADDA.—Godugupet. Masulipatam. Tobacco, Merchant and Commission Agent.

BALDWIN & Co, 2, Thambu Chetty St. G T., Madras. Negotiate Sales & Loans of Immoveable & Moveble Property, Auctions held weekly.

BANGALORE CITY CO-OPERATIVE SOCIETY, LTD.—New Tharagupet, Bangalore City, Banking and Stores. Secy —N. Narasimhachari.

BANGALORE ENGINEERING WORKS.—Bangalore. Sole Prpr.—Wm. C. Petrie Hay.

BANGALORE INDUSTRIALS, THE —135 Commercial St., Bangalore Cantt Propr.—A. R. Aiyangar. Manufacturers of Oriental Carpets and Bangalore Druggets, Code, A. B. C. 5th and Bentleys. Tel. Add. "Industrial."

BANGALORE PHARMACY, THE.—18. South Parade, Bangalore. Chemist and Druggist. Propr.—A. H. Bridle.

BANGALORE WOOLLEN, COTTON & SILK MILLS Co., Ltd.—Registered Office.—Agrahram Road. Bangalore City Rs. 6,25,000 fully paid up. Number of shares 26 250 of Rs. 100/ each.—Directory —Messrs. J. C. Boyson. E. T. Armstrong K. Kay, R. Lee, A M. Thangavelu Mudr. iar. and The Director. of Industries and Commerce, Mysore and The Dy.Controller (Mysore Government Directors) J., C. Boyson signs "Director" Messrs Binny & Co. Madras Ltd. and E. T. Armstrong "For and on behalf of" Binny & Co., (Madras) Ltd., and Office Asst.—H. C. Minnice (Asst. Manager, Messrs Binny & Co, Madras) Accountant). F. B. Harwood Mill Manager.—F. Southworth Carding—F. Crabtree. & E. Higgins Cotton Weaving A Bentley & H. D. Robertson Spinning.—R. Thomson, J. Lee & A. E. Ainscow. Woollen.—A Lawton. Hosiery.—L. J. Rosario, Chemist.—W. Beesley & E Dance. Engineers.—P.H. Street (chief) and P. B. Hebbert & R. G. Kay. Warehouse D N, Aspden. Sizing and Winding. W. Damson. Agents in India.—Messrs Binny & Co. (Madras Ltd, Looms 48 Woollen. & Cotton 923 Spins 44, 800 Woollen & Cotton.

Phone No. 11. P.O. Box No. 7.

W. A. Beardsell & Co., Ltd.

Madras.

Agents for :

The National Guarantee & Suretyship Association, Ltd.

(Incorporated in Scotland.)

One of the oldest Guarantee Associations that transact FIDELITY-GUARANTEE business alone at the minimum rate of premium

---

General Accident Fire & Life Assurance Corporation, Ltd.

(Incorporated in Great Britain.)

North British & Mercantile Insurance Co., Limited.

(Incorporated in Great Britain.)

Commercial Union Assurance Co., Limited.

(Incorporated in England.)

National Insurance Co. of Great Britain & Ireland, Ltd.

(Incorporated in Scotland.)

CONSULT US in all matters appertaining to **MECHANICAL POWER** including Irrigation, Electric Lighting and all Industrial Undertakings.

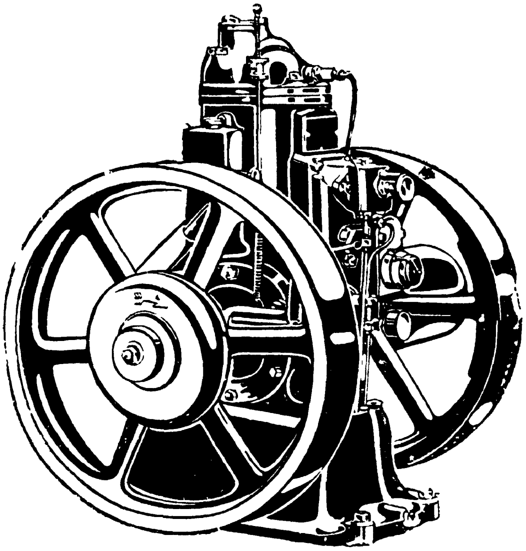

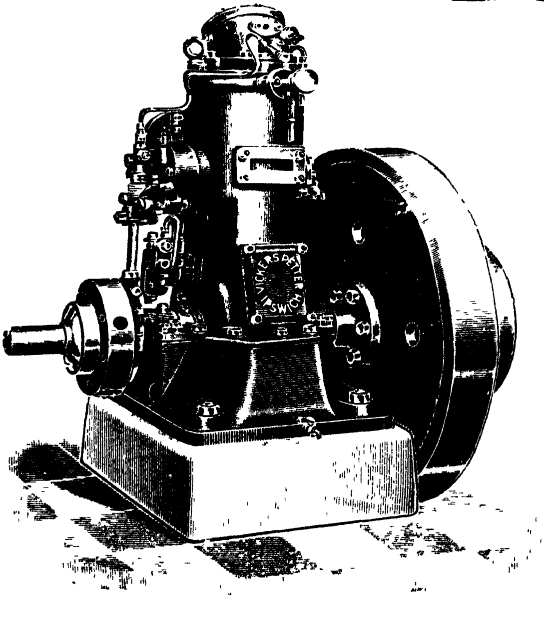

We are agents for the famous Petter and Vickers Petter Kerosine and Crude oil engines.

Apply—**BEST & CO. LD.,**

ENGINEERING DEPARTMENT,

Post Box 63, MADRAS.

BANGHI HAYATH BATCHA SAHIB & Co.—Tannery, Ambur, N. Arcot Dt.

BAPALAL & CO.—89, Mint Street, Madras. Diamond Merchants.—H. Office, Bombay. Tel. "Necklace."

BARRY & Co., Cocanada.—Propr.—T. H. Barry. Planters, Merchants and Tobacco Specialists.

BARTON SON & Co., Ltd.—South Parade, Bangalore and Ooty. Electroplaters, Engravers and Jewellers, Arms, Ammunition Watch and Clock Dealers, etc. Tel. "Bartons". Phone 80.

BATCHU CHINA VENKATRAYUDU.—Cocanada. General, Merchant & Commission Agent. Propr. of Sri L.S.R. Rice Mills. Tadapalligudem. (Kistna) Tel. "Kamala".

BASAVATIR & Co, 17, Armenian St., Madras. Importers of Hardware, Cement, Piece-goods, Whisky, etc., Hide & Skin merchants, Owners of Salt Factories, Manfctrs Reptve. P. O. Box. 85. Phone. 417. Tel. "Basvatir." Codes:—A.B.C. 5th Edn. and Bentleys.

BAVACHI & Co. B. P.—48, Sydenham's Road, Park Town, Madras. Timber Merchants.

BEARDSELL & CO, Ltd, W A—Merchants and Agents Post Box No 7. Second Line Beach, Madras Tel. "Goshal." Phone. 11, Managing Director. —Sir William Beardsell. Directors—F. Leslie Coles, H. S. Robertson and S. Jackson. Assts.—K. R. Simpson and D. M. Reid. Export—Madras Handkerchief Import.—Piece-goods & yarn. Agents.—The National Guarantee and Suretyship Association, Ltd., The General Accident Fire and Life Assurance Corporation, Ltd. North British & Mercantile Insurance Co. Ltd., Commercial Union Insurance Co., Ltd., National Insurance Co. of Great Britain and Ireland Ltd. Managing Agents.—Tellabodu Co., Ltd.

BEEHIVE FOUNDRY ENGINEERING WORKS.—95, Broadway, Madras. Manufacturers and Stockists of Rice and Paddy Shellers, Cores Hullers, and Spares. High class castings of all kinds of speciality. Services of expert Engineer and Metallurgist available for Customers. Propr.—The Indian Commerce and Industries Co., Madras. Mangr.—C. Anthike-avalu Chetty. Agents.—John Roberts Shipley. Tel. "Lucky," Phone. 20, Code A.B.C. 5th Edn.

BENSI COTTON PRESS CO, Ltd. G. C.—Adoni, Cotton Ginning and Pressing. Propr.—Heerji Umersee & Co, Mangr.—Vithaldas Damoder.

BEST AND CO.—North Beach Road, Madras. Merchts. and Agts. Mang. Dir.—Sir Gordon Fraser, Dirs.—W. W. Paul, T. M Ross, A. Fraser. Secy.—E. R. Rose. Assts.—A. F. G. Ayling, C. A. Innes, F. Noble. W. H. Peppercorn, C. S. Impson, F. Birley, R. B. Carrick, J. Cumming, R. D. Denniston, G. H. M. Gomperts, J. Fishburn, J. Heywood, F. E. Hinton, H. R. Holme, C J. Kelly, V Morley, A. H. Oliphant. G. V. Reiner, W H Ruddle, L. B. Burchard. S. E. Sewell, E. K. Shattock, W. Smith, W. E. Stephenson, A. J. Trousdell and C F. Turpin.

Pondicherry.—P. H. Prieur, W. Burton and A. Moffit.

Secunderabad.—B. S. Lawrence.

Cocanada.—W. L. Ranking.

Agents for Ellerman (Hall and City) Lines, Ltd., Ellerman and Bucknall Steamship Co., Ltd., Societa Veneziana di Navigazione a Vapore, Anglo Saxon Petroleum Co., Ltd., Anchor Line, Cunard Line, Java Bengal Line, Canadian Pacific Ocean Service, Ltd., Rotterdamsche Lloyd Steamship Co., Netherland Steam Navigation Co., Soudan Govt Railways and Steamers. Koninklijke Paketvaart Maatschappis, Mysore Gold Mining Co., Ltd., Champion Reef Gold Mines of India, Ltd., Oorgaum Gold Mining Co. of India Ltd., Nundydroog Mines Ltd., Kolar Mines Power Station, Ltd., Kolar Gold Field Electricity Dept. Insurances—Alliance Assurance Co., Ltd, (Fire and Marine) Marine and General Mutual Life Assurance Society (Marine), Northern Assurance Co.. Ltd, (Fire and Life). North British and Mercantile Insurance Co. (Life), South British Insurance Co. Ltd, (Fire and Marine). Agencies-Asiatic Petroleum Co. (India) Ltd., Singareni Collieries Co., Ltd., Burrakur Coal Co, Ltd, Nobel's Explosives Co., Ltd., C. and W. Stewarts Whisky, Burma Ruby Mines. Ltd.. Merryweather & Sons Ltd., Associated Manufacturers Co., Petters Ltd., & Vickers-Petters, Ltd., The Cleveland Tractor Co., Oliver Chilled Plough Works, Unbreakable Pulley & Mill Gearing Co., Ltd. Sanderson Brothers and Newbould, Ltd., D H. & G Haggie, Birkmyre Bros —Certainteed Products Corporation, William Cooper & Nephews Ltd.. Hong Kong Rope Manufacturing Co., Ltd., Indian Patent Stone Co., Ltd., Joseph Dee & Sons, British Alizarine Co., Ltd., and Mabor Ltd., (Assay Materials). Mang. Agents—St. Elizabeth Iron Works and Rolling Mills, Pondicherry, Anglo-French Textile Co., Crompton Engrg. Co. (Madras), Ltd., Northern Circars Development Co. Ltd., (in liquidation) Madras Tanning & Trading Co., Ltd. Agents at Pondicherry for Lloyds, Peninsular & Oriental Steamship Co, Chargeurs Reunis Steamship Co. Codes used: A. B. C. 5th Edn., Scots 10th Edn., Bentleys. Tel. Add. "Best," Post Box No. 68. Phone. 38.

BETTIKERI NEMIRAJA INDRA (Jain).—Moodbidri, South Canara; Manufactures Soap without using animal matter. (This is meant specially for Jains, and other strict vegetarians.) Jewellers, Gold and Silversmiths.

BHAGAVAN DOLI.—Do'uva St., Berhampore, Ganjam District. Rice Merchant.

BIG CONJEEVERAM URBAN WEAVERS' UNION. LTD.—Conjeeveram *Regd.* in December 1905, Under Act X.

BINNY & CO. (MADRAS). LTD.—Post Box No. 66 Phone 678, Madras E., Merchant, Agents. Directors:—K. Kay, W. G. Chambers, R Lee W. Alexander G. A. Bambridge and H S Town. Secretaries, —J. Nuttall J C. Boyson W. Stuart R. W Theobald, and R. Gordon Assist —R Sanderson A. McLeod, J H Rutherford, R. W Batchlor, A. Wright D V Bulloch. J. E. Cumming D M. Passmore. G. G. King A. Nisbett, L. D Alexander, J. A Macgregor G. B. Maxwell and G. M Brotchie. (Engr.) G. C. Boyson (Bangalore) F T Aramstrong Bangalore) H Wind, and H T Minnice (Bangalore) W. A. Sr. J McIlwaine Mercantile Agencies.-Agents British India Steam Navigation Co Ltd The P & O. Steam Navigation Co. Compagnie des Messageries Maritimes. Managing Agents, The Buckingham & Carnatic Co., Ltd. The Cowrie Betta Estates Ltd. Agents, Secretaries & Treasurers:—The Bangalore Woollen, Cotton and Silk Mills Co., Ltd Agents for Grindlay & Co., Ltd London, Bombay & Calcutta. Insurance Agencies, Life Office:—Standard Life Assurance Co., Marine Office:—British and Foreign Marine Insurance Co. Ltd., Netherlands India Sea and Fire Insurance Co., Royal Exchange Assurance. Triton Insurance Co., Ltd. Fire Office:—Alliance Assurance Co Ltd, Atlas Assurance Co., Ltd., China Fire Insurance Co., Ltd., Manchester Assurance Co., Netherlands India Sea and Fire Insurance Co. Ltd., Norwich Union Fire Insurance Society Limited. Palatine Insurance Co. Ltd. Phoenix Assurance Co., Ltd., Scottish Union and National Insurance and Co., Yorkshire Insurance Co., Ltd.

BIRAKA CHANDRAYYA.—Main Rd., Berhampore Ganjam, Dist., Silk Merchant

BLACKIE & SON LTD.—4, Sunkurama Chetty Street, Madras, Publishers and Book-sellers.

BOMBAY BERLIN TRADING CO. (Madras Branch) 25, Mount Road, Madras. Agents for Contessa Nettel Cameras and Accessories. Manager.—T. R Thakkar. Tel. "Arttico".

BOMBAY COMPANY, LTD.—169, Broadway, Madras. E., Post Box 109, Phone No. 696. Head Office:—9, Wallace Street, Bombay, Branches at Karachi, Calcutta and Cochin. Cotton Factory at Guntur. Managing Directors. —S. J. Gillum, H. P. M Rae, C. H. Goodall, H. F. P. Hearson, F. H. Goffe, R. G. L Morgan, G. N. R. Morgan and J. F. MacDonell. Assistants in Madras:—H. B. Moore, F. M Cleghan, J. W. Chitty, J. K. Methrell. Cuddalore.—J. M. Bright. Tuticorin:—H. A. Griggs, H. Miller. Adoni:—R. C H. May, F. A. R. Hervey, Alleppey:—R. H. Cass. Agents—M. W. John, Code used.—Bentleys & Private. Tel. "Cabronada."

Managing Agents:—The Adoni Press Co., Ltd., The Raichur Press Co., Ltd., The Tinnevelly Cotton Press Co., Ltd. Agents in Madras for The Bombay, Burmah Trading Corporation, Ltd., The Vishnu Cotton Mills Ltd., Sholapur, Maw & Co., Ltd, Jackfield, Salop, The Indian Government Rosin & Turpentine Distilleries.

Shipping Agencies:—Nippon Yusen Kaisha, The Indian & African Line Andrew Weir & Co., The United States Emergency Fleet Corporation (Grace Line), The Pacific Mail Steamship Company, The Atlantic & Pacific Steamship Corporation.

Insurance Agencies:—The Royal Insurance Co., Ltd. The Imperial Insurance Co., Ltd., The North China Insurance Co., Ltd., The Eastern Insurance Co., Ltd., The Switzerland General Marine Insurance Co. of Zurich, The World Marine & General Insurance Co., Ltd., and Faso Marine Insurance Company, L'Union Fire Insurance Co. Ltd., Paris.

BOMBAY FURNITURE MART, THE. —4/31, Mount Road, Madras. Propr:—V. G. Mandaikar, Furniture for Hire and Sale.

BOMIAH & CO., P. S.—P. O. Box 198, Madras Manufacturing Homeo Chemists Perfumers & Soap makers. Code: A.B.C. 6th Edition.

BONE MILLS AND MANURE WORKS.—Feroke, P. O. Proprietor., The Ouchterlony Trust. Mangr:—E. Templeton Wright.

BONE MILLS, OBLAPURAM—Cow, Bazar Bellary. Propr. Abdul Salam Saibi. Raw Bones Crushing Supplying Buffalo horns and Oxen horns and Hoops. Code, A. B. C. 5th Edition.

BONHEUR & CO. 78, Poonamalle Road. P. T. Wine Merchants and Restaurateurs.

BOOK DEPOT, P. T. I.—Visweswarapuram Bangalore City. Book-sellers, Publishers and Agents. Contractors to the Govt. of Mysore, Stationers & Paper Merchants. Branches.—Avenue Branch, Krishna Buildings, Mysore Lakshmi Vilas Agrahar & 10, Esplanade, Madras.—Sole Agents for Messrs Hurrap Heath etc., London & Boston. Propr.—G. Krishna Rao. Tel. "Booklore" Code.—A. B. C., 5th Edn. & Bentleys.

BORELAY & CO.—Woriur, Mild Cigar Manufacturers.

BOSOTTO BROS.—159, Mount Road Restaurateurs and Confectioners.

BOYCE & CO.—Calicut, Malabar, Mangr —M.Joseph. Chemists & Druggists, Code A. B. C. Tel. "Boyce."

BRADY & Co., Ltd., W. H.—Merchants and Engineers.-154-5, Popham's Broadway, Madras Phone. 1209. Tel. "Brad" P.O. Box 266, Manager.—E. Bradley. Asst.—H A. Milnes. Head Office, Bombay. Branches,—Calcutta, Cawnpore and Manchester; Codes :—A. I. A. B. C 5th & 6th Edns., Western Union & Bentleys. Importers of Textile Machinery, Mill Stores, etc.

Agents to:—Allen W.H. Sons & Co. Ltd., Bedford, Andrews Jno. Hy. & Co. Ltd., Sheffield; Asa Lees & Co., Ltd. Oldham; Barnett & Co. Providence; Beron & Hogarth, Kendal; Blackburn G. & Sons, Ltd., Nottingham; Bright John Bros., Ltd.. Rochdale; Broom & Wade Ltd., High Wycombe; Brinton & Co. H., Philadelphia; Cockill H. F. & Sons, Ltd., Cleck Leaten; Cook & Co. (Manchester) Ltd., Manchester; Dicks Asbestos & Co., Ltd, London; Dixon Crucible Co, New Jercy; Dionsfield Bros, Ltd. Oldham; Fay & Egan J. A & Co. Cincinatti; Franklin Process Co. Boston; Good Brand & Co. Stalybridge; Gum Tragosol Supply & Co. Hooton; Harrison Patent Knitting Machine, Co. Ltd. Manchester; Hoffmann Sprinkley Co, Ltd., Manchester; Hopkinson J. & Co. Ltd Heddersfield; Kaye Joseph & Sons, Ltd. Leeds; Keighley Geo. Ltd. Burnley; Kershaw Hugh & Sons Ltd. Mooseley; Lang Bridge Ltd. Accrington; Laimuth Bros. Timperley, Le Bas, Ed & Co. London; Macadams & Co. Ltd Manchester; Morris Herbert Ltd. Loughborough; Musgrave John & Sons. Ltd. Bolton; Nicholson File Co, Providence; Ruomen J. E & Co. Ltd. Manchester; Selson Engineering Co., Ltd, London; Signode System (Inc) Chicago; Smethurst H & Co. Ltd. Hollinwood Stibbe, G. & Co., Ltd., Leicester; Universal Winding Co., Boston; Valro Engineering Co., Ltd., Workington; and Wilson & Ingham Mirfield.

BRAMHAPPA TAVANAPANAVAR.—Devangere, Tel. "Bromhappa" Code Ag. B. C. Proprs. of Sri Mahalaxmi Ginning Factory & Bramhappa Oil Mills. Oil Cake Suppliers, Merchant & Commn., Agents. Branches, Mysore and Arsikere.

BRIGHT & Co., Ltd., C. R.—Errabalu Chetty St. Merchants and Agents, Coffee and Tea Estate lessees, and Importers of Mangalore pattern tiles, Malabar timbers and other sundry goods. Manufacturer's Representatives. Codes used.—A. B. C. 6th Edn. Bentleys, Private etc, Tel. "Brightco." P. Box 28.

BRITANIA SOAP WORKS.—Palkulamgara, Trivandrum. Manufacturers of Toilet, Household & Medical Soaps, Tel. "Britania".

BRITISH INDIA STEAM NAVIGATION CO., Ltd.—Agents, Binny & Co. (Madras), Ltd. Phone 48 order suppliers. Novelties, Watches, etc. Code. Bentleys. Tel. Add. "Novelties."

BRITISH THOMPSON HOUSTON CO. (INDIA LTD.) THE—Mercantile Bank Buildings, 1st Line Beach. Madras. P. O. Box. 271, Phone No 567 Tel. add "Mainland" Electrical Engineers and Contractors. Manager. N.J. Rose. Hd. Office-A-8 Clive Bdgs., Calcutta Branches. Bombay, Bangalore and Cawnpore. Agents for the British Thomson Hustan Co Ltd. England. Manfctrs. of all classes of Electrical Machinery control gear and switch gear Railway & Tramway Equipments, Steam Turbines, 'Mazda" Lamps, Magnetos, Wireless Apparatus etc. Factories Rugby Covantry Brimingham. Willesdon and Chesterfield.

BROOK BOND TEA CO., 15 & 16.—Francis Joseph St., Madras G. T. Phone. 1557.

BRUNNSCHWEILER & CO. A.,—104, Armenian Street, Madras. Post Box 106, Head Office S. A. Frohlich, Brunnschweiler & Co, of Ennenda. Switzerland. Yarn, Textile and Machinery Importers and Exporters; Insurance Agents; Clearing & Forwarding Agents Manager. —J. E. Frohlich. Tel. "Brunshweil" Phone. 616.

BUCHAYYA CHETTY ATMAKURI—Main Rd., Berhampore, Ganjam., Genl. Merchant.

BUCKINGHAM & CARNATIC CO., Ltd., THE—Cotton Mills.—Buckingham Mill and Carnatic Mill; Jute Mill.-Nellimarla Cotton Presses.—Tirupur Press, Tadpatri Press, Davangere Press and Jammalmadugu Press, Nandyal. Regtd. Office, 7, Armenian Street, Madras. Authorised Capital Rs 2,50,00,000 in 200,000 ordinary shares and 50,000—7½ per cent. Cumulative Preference shares of Rs.100 each. Paid up 89,209 ordinary shares and Rs. 21,300 Preference shares Dirs—K Kay, R. Lee, G. A. Bambridge, V. Rajaratnam Chetty, Purushothamdoss Gocooldoss and Khan Bahadur Hajee Mahomed Abdul Azeez Badsha Sahib. Mg. Agents.—Binny & Co. (Madras), Ltd.

BUCKINGHAM MILL, Perambore, Madras. Number of Looms 1205; Spindles 47,144. Mangr.—W. E. Bentley. Chief Engr.—W. B. Horrocks. Weaving Master.—J. Schofield. Phone. 625.

BUILDERS' AND PLANTERS' SUPPLY AGENCY.—43, Venkata Maistry St., Mannady, Madras. Manag.—Propr.—Maulvi R. M. H. Syed. Abdullah Saheb Quadri. Assts.—B. M. Syed Ata-ullah Saheb and J. M. Syed Aziz-ullah Saheb. Codes.—A. B. C. 5th Edn. Bentley and Leibers.

BUNTWAL WEAVING ESTABLISHMENT.—Mangalore Taluq, South Canara District. Propr.—B Ganapathi Bhatji.

BURJOR ARDESHAI & CO.—Edayar St., Coimbatore. Commn. Agents.

BURKITT & CO.—DavidsonSt. Madras, and Bangalore City. P. O. Box. No. 1941 ...

facturing Co., T. M Ghouse & Co., Auctioneers, Commission Agents and Manufacturers. Agents. Hides Skins Ground-nuts, Cocoanut oil, etc. Fancy goods, Perfumery, Motor & Cycle accessories, Leather goods, Drugs & Chemicals, etc. Tel. "Rastbaz."

BURMA OIL CO., LTD., THE—(Scotland) (Kerosene Tinning and Packing Factory, Lubricating Oil, Grease, Wax, etc.), Stores—Tondiarpet Madras. Branches, Erode, Tellicherry. Engr.—W. W Smith. Asst. Engr.—F. Fermie and J. B. Skea Agents.—Messrs. Shaw Wallace & Co., P. O. Box 14, Phone 95, Madras.

B. V. BOOK DEPOT.—(Kamalalaya Printing Works) Trivandrum Printers, Publishers, General Merchants & Commission Agents, Propr.—K. S. Raman Menon.

BUSHANAM & CO. T. R.—Govindappa Naick St. Madras Publishers of "all India Commercial Engineering & Medical Advertiser," a Journal of advertisement being distributed free.

BYSAMI IHIPIAH.—Kurnool, Retail Shop.

C. M. S. PRESS & BOOK DEPOT.—Kottayam. Travancore Printing, Type-casting, etc.

CALLIANJEE & SONS.—Piece-goods Merchants. 420, Mint Street, Madras. Branch 12, Godown Street, Proprietor—Ramjee Callianjee. Telegrams "Sacred" Tele phone 767; Agents for—Callianjee Ginning and Pressing Co. Ltd. Madras Cloth Market Ltd.

CAMERA HOUSE—27, Mount Road Madras... Photo Material dealers.

CAMPBELL AND SONS.—7 Brigade Road, Bangalore Dealers in Cuddapah and Shahabad slabs direct from quarries. Electrical and Building Contractors. Managing Propr. J. R. Campbell. Agencies Commonwealth Trust Ltd, CalicutCentury Electric Co., St. Louis, U. S. A. Code used A. B. C. 5th Edn Tel. "Campbells."

CAPTAIN & CO—Chemists & druggists, 1, St. Mark's Square, Bangalore.

CARNATIC MILL.—Perambore, Madras. N. Number of Looms 1,249, Spindles 46 972. Manager.—J. Hargreaves Chief Engineer.—F. Lucas Weaving Master—H. Ashworth.

CARNATIC PAPER MILLS, LTD, Wexford House, Kilpauk. Madras, Manufacturers of paper pulp and paper Mang. Dirs.—Rao Bahadur V. Alwar Chetty & K. Bhaskara Murthi Naidu, Tel "Capermill" Phone.—1160.—Manager Rao Sahib S Venkateswarier. B. A

CARNATIC STUDIO.—Mount Road, Madras. Photographic Artists Electro Bromide Enlargers to the Trade. & Oil Painters. Proprietor—P. S. Sastri.

CASH PHARMACY, THE.—Bangalore Cantt. Chemists and druggists.

CASH STORES, THE.—Blessington, Udipi. Piece-goods, Hardware, Stationery, Merchants & Gl. Commn. Agents. Propr Rudolf A. Simons. Tel. "Simons" A Blessington.

CAUSE CHETTY & SON, 5,—Park Town, Madras. Booksellers and Publishers...

CENTRAL AGENCY, LTD. THE—No 11, Muker Nallamuthu St., G. T Madras. Manager.—A. F. Parakh. Selling Agents for cotton, silk and Linen, Threads, Manufactured, by Messrs. Alexander, Clark Coats, Ermens, Roby, Marsland, Richards, etc. Tel. "Six-cord".—Phone, No. 1568. Code; A. B. C. 5th Edn. and Private.

CENTRAL CO-OPERATIVE PRINTING WORKS, LTD, THE—93, Swami Naicken St., Chintadripet, Printers for Co-operative Societies, and their members and Suppliers of Stationery, Accounts books and Rubber Stamps etc., to the Societies.

CENTRAL BANK LTD—Thomas St. Coimbatore.

CENTRAL INDUSTRIAL WORKSHOP.—Post Office Road, Bangalore. Tel. "Machinery" Foundry and Machine Shops and Engineering. Propr., Govt. of Mysore. Supdt. K. D. Kadaba.

CENTRAL STORES THE.—Coonoor

CENTURY INSURANCE CO., LTD.—London & Edinburgh (Inc. in U. S. A.) allied with Friends Provident and Century Life Office (Founded 1832). 25-17 Thambu Chetty St G. T., Madras, V. K. Chetty Ch. Agent for the Madras Presidency. Tel "Eastain", Madras Codes—Bentley's. Phone 420

CHAKARAPANI NAIDU, C. T. 19, Vydhinatha Mudali St., G. T Representative for Messrs John Riton & Co.

CHAKRAVARTHI CO.—40 Gl. Patters Road, Madras. Merchants and Agents Props—T. V. Srinivasa Raghava chariar and T. V. Santhanam Iyengar PROPRIETORS AND PUBLISHERS OF THE ASYLUM PRESS ALMANACK AND DIRECTORY and Sole Agents for the Zenith Life Assurance Company, Bombay Telegrams.—"Triumph" Code. A. B. C. 5th. Edn. and Bentleys. P. Box. 221, Madras.

CHAMBERS & CO., Lecots Buildings, Errabaloo Chetty Street, Madras Proprietor—G. A. Chambers. Manager.—R. V. Michell. Assistant.—A. H Taylor. Exporters of Tanned Hides and Skins, Raw skins General Produce, Finished Leathers and Leather goods, Agents for The B. F Goodrich Rubber Co., London The Atlas Preservative Co. London. Pancreol Ltd. Marfleet, Hull. Code, used. Liebers' Standard & 5 letter A. B C. 5th. Edn. Bentley's; Mardoni. Premier: Phone. 1. Tel. "Active".

CHAMPAKA RICE MILLS Co., Ltd., THE—Mannargudy, Tanjore. Tel. Address "Champaka" Mannargudy. Managing Director—K. G. Rangaswamy Moodaliar.

CHAMPION MOTOR WORKS.—2-1, Umpherson St, Madras. Motor Body and Carriage Builders. Mangr.—M. Ramanuja Pillai. Tel.—"Champion". Codes—A. B. C. 5th Edn.

CHAMPION REEF GOLD MINES OF INDIA, LTD., THE—(Incorporated in England.) Champion Reefs, P. O., Kolar Dt., Mysore State, S. India.

6d. Shares fully paid Directors. Major. The Hon. A. T. J. Fraser, D.S.O., (Chairman), Sir John F. F. Horner, K.C.V.O., Mrs M. E. Tennant, C.H., Edgar Taylor. Managers.—John Taylor & Sons, London. Secretary.—F. H. Williams, F.C.I.S., Supdt.—C.F. Heathcot, Asscot M., INST. C.E., M.I.M.M. Chief Mine Agent, Henry M. White.—Assts. J. W. Fairweather, A.M.I.M.M; J. J. Timmins and P. D. Davey, Chief Engineer. —G. Ll. Taylor, A.M.I.M.M; Assts. W. Kent, A. F. Manning, W. P. Pearce and H. R. Pickering. Surveyor. H. Stanton, A.R.S.M. Asst.—J. V. Keverne, Chief Reduction Officer & Chief Cyanide Chemist. A. F. Hosking, F.C.S. etc., Assts.—F Stapleton. A. C Smith, W. Thomas & J. M. William Assayer. J. S. Rome, Chief Cashier & Acctt.—W. C. Brooks Assts —W. J. Mc Carpon, W. G. Smith, J. N. Larcombe & H. M. Ray, Storekeeper. C. F. Ball, Agents.—Best & Co. Ltd., North Beach, Madras.

CHANDRA & CO., M. R —295, Esplanade Row, Madras. Stationers, Fancy Goods Merchants, Importers of all Foreign goods.

CHANDRAMANI EPARI.—Main Rd. Berhampore, Ganjam. Genl. Merchant.

CHANDRIKA PRESS.—Kothapet, Guntur.

CHARI AND CHARI LTD —Esplanade and Poonamalle High Road, Madras. Head Office Poonamalle High Road, Vepery. Agents for Messrs. Duckworth & Co., Manchester, Seemens & Halske of Berlin and A B Priorverken, Norrkoping Sweden. Motor Engineers and Importers Tel. "Fales", Madras. Phone No. 859.

CHARI & CO. S.R —304, Lingha Chetty St., Madras. Propr —P. S Swaminathan Direct Importers of Hardware, Iron, Mill machineries, Paints, Varnishes, Cements, etc. P. O. Box. 187. Phone. 399. Tel. "Sharp". Code.—A.B.C., 5th Edn., Bentleys.

CHARLES TITUS.—Bangalore Tel "Export" Code. A. B. C. 5th Edn., Bentleys. Coffee Merchant.

CHATURBHUJADOSS, KUSALDOSS & SONS.—459. Mint St, Madras. Bankers. Yarn Merchants, Silk and Cotton cloth Merchants and Commission Agents. Phone. 151.

CHEEKILODAN ABUBAKKER HAJI & CO —Tellicherry. Rice Merchants

CHELLAKUMARA MUDALIAR.—Lord Napier St., Erode. Rice Merchant.

CHELLARAM GIANCHAND.—Wallajah Road, Town Branch 9, 10, 11, Rattan Bazaar, Phone 107 Madras. Importers of Silks, Jewellery, Silverware, Cotton and Woollen, Piece-Goods, Exporters of Madras hand-made Embroideries, Silverware, Carpets, Prints, Carved Wooden Articles, Rampur Shawls, Kashmere Embroidery, Indian Silks, Jewellery, and Brass and Curios, etc. London Agents.—Henry S. King & Co., 60. Cornhill, London.

CHELLAPPA SASTRI & SONS,

CHELVARUNGAM, T.—26, Thandavaraya Pillay St., Sowcarpet P. O., G. T., Madras. Salt Credit Merchant.

CHENGALVAROYA CHETTY & CO., S.—Malayaperumall St., Madras. Dealers in Paper, Stationery, Cutlery, Oilmanstores, etc

CHENGALRAYA CHETTI S. & MUNISWAMI CHETTI. S —7, Basavian St., Washermanpet. Manufacturers and Exporters of Real Madras Handkerchiefs, Singapore Sarongs, Silk Embroideries etc. Code —A. B. C., 5th. Edn., Tel. "Sajja." Madras.

CHENGALVARAYA NAICKER'S CHARITIES.—P. T. Lee, Chengalvaroya Naicker's Technical and Industrial Institute, Vepery,—General Engineers, Motor Repairers, Printers, Iron & Brass founders, Cabinet Makers. Textile Manufacturers, etc. Supdt. & Engineer,—J D. Ryan. S. M. Panthambaker. Mech. Engr. Instructor.

CHETTY & SON., C. R —41, Broad way, Madras. Rice Mill Engrs and Importers of British and Continental goods Export —Madras Produce Import.—Piece-goods and sundries Partners.—C. Ramanujam Chetty and G. Perumal Chetty. Manager.—G R. Naidu, Tel "Fidelity". Codes.—A. B. C 5th and 6th Edns. and Bentley's

CHETTY, V. K.—256, Thambu Chetty St. Madras G. T. Manager.— C. S Mudaliar. Chief Agents for The Century Insurance Co. Ltd. (Incorporated in Great Britain) The Swiss National Insurance Co. Ltd. of Basle (Switzerland) and Agent for the Economic Insurance Co. Ltd. (Inc in Great Britain). Tel. "East-cent" Phone.—420 Code —Bentley's

CHENNAKRISHNA CHETTIAR & SONS., D.P.—Salem. Cloth Merchants Commission Agent.

CHIDAMBARA NADAR'S, V. P. N.—Virudupatti. Genl Merchant.

CHILEAN NITRATE COMMITTEE INDIAN DELEGATION.—Manjeshwar, West Coast, S. Canara. Manure Dealers, Divnl. Representative —K Sanjeevee Rao.

CHILUKUR NAGANNA.—Kurnool, Aerated Water Factory.

CHINNAPPA MUDALIAR, S. V.—Lord Napier St.., Erode. Mundy Merchant.

CHINNAPPA MUDALIAR.—21, Vedagiri Maistri St., Chintadripet. Lead Castor.

CHINNASWAMI CHETTY, S.—Main Road, Berhampore, Ganjam. Genl Merchant.

CHINNASWAMY NAIDU, K.—Lord Napier St., Erode. Mundy Merchant.

CHINTHAMONEY PRESS —Vannarapet, Tinnevelly.

CHITRAGAR LAKSHMIAH & SONS.—New Tharagapet Bangalore City, Cabi

CHITTIVALSAH JUTE MILLS. Chittivalsah.—Proprietors.—South India, Industrials, Ltd., Madras. Manager.—D. Chow. Engineer —. Moodie.

CHONAHDUM COFFEE CURING WORKS.—Tellicherry, Tel. "Peirce," Code A. B. C. 5th Bentleys, Coffee curing, Propr.—Pierce Leslie & Co., Ltd., Manager.—A. G. Woosnam.

CHOUDRI GULAM HOSSAIN.—Kurnool Cloth Merchant.

CHOWDAPPA GOUNDAR.—East Otkiliar St., Erode. Banker.

CHRISTIAN LITERATURE SOCIETY.—P.T., Madras, Printers, Book-sellers, and Publishers. Secretary, Rev. J. Passmore. Asst, Secy.—W. H. Warren Manager.—Lazarus Jacob—Phone 165, Tel. "Vedic." Code:—Bentley's.

CHROME LEATHER CO., THE—Chromepet, P. O. near. Pallavaram, S.I.Ry., Tanners, Leather Finishers, Industrial & Fancy Leather Goods and Boot & Shoe Manufacturers. Proprietor.—G. A. Chambers, General Manager.—W. N. Hamilton, Assistants.—K. H. Chambers, W. Martin, H. M Wood, R. F. Roll, F. Kidston, H. C Ellison, and E Bowell. London Office, Chambers & Co. 177, Bermondsey Street, S. E I London. Bombay, Office, 17, Elphinstone circle, Fort Calcutta Office, 7, Bentinck Street London Buying Agents —Galbraith & Grant. Ltd., 11, Billiter Square, E. C. New York Buying Agents, A R. Kossmann 10, Gold Street. Madras Office and Sample Show Room, Errabaloo Chetty Street, Madras selling Agents—J. P Hussam & Co., Broadway Tel Address —"Chromeco," Pallavaram. Cable Address, "Chromeco" Madras Telephone No. 8. Codes used, Lieber's 5 letter, A.B C 5th Edn. Bentley's Marconi's and Own special) Bankers. The National Bank of India Ltd. Madras and London

CIRCARS TRADING CO.,—190, Mint St., Madras. Sole Agents for West Coast Weaving Estt. Cannanore.

CITY BRICK AND TILE WORKS—Kengeri Road, Bangalore Manufacturers of roofing tiles, flooring tiles, ceiling tiles, stock-bricks, fire-bricks, flue covers, boiler seatings, etc. Tel. Address.—"Brick," Bangalore. Proprs.—South India Industrials, Ltd., Post Box 101, Madras.

CITY DENTAL COMPANY —159, Broadway. Dealers in all Dental Goods Propr.—P Dharmalinga Dever.

CITY HARMONIAM WORKS.—228 Rama Vilas Agraharam, Mysore. Proprietor —C S N. Swamy Manufacturers of Harmoniums Repairs and Music instrument dealers Tel. Harmony"

CITY PHOTO STORES, THE.—Genl. Patters Rd Mount Rd P O Madras Dealers in photographic Materials Mang. Propr. T. R Srinivasa Pillay.

CITY TRADING CO.—29, Sydenhams Rd. Periamet, Madras Merchants & Commission Agents. Proprietor.—C. K. Gurunatha Mudaliar, Dubash, Messrs. Parry & Co., Madras.

CLIFFORD & CO.—Woriur, Trichinopoly, Tel. "Cliffordcoy" Woriur, Code A. B C, 5th Edition, High Class Cigar Manufacturers, Suppliers to Clubs Hotels & Co-operative Stores.

C.M.S. BOOK DEPOT. Palamcottah, Tinnevelly, Books and Stationery. Branch at Robertsonpet, Musulipatam.

COCANADA JUTE PRESS, LTD. THE—Mang. Agts.—Ripley & Co., Cocanada.

COCANADA RICE MILL.—Mills at Cocanada, Godaveri. Props & Mangrs.—Simpson Bros., Ltd.

COCOANUT OIL MILL.—Calicut. Proprs.—U. Bhavani Rao.

COIMBATORE COFFEE WORKS—Proprs —T. Stanes & Co., Ltd., Coimbatore.

COIMBATORE G. S. TANNERY.—Coimbatore. Proprs. and Mangr.—Mrs. G Simon Tel.—'Nomis.'

COIMBATORE MALL MILLS CO., LTD —Coimbatore Looms, 388 & 5,000 Spindles. Manager.—J. M. Lupton. Managing Agents.—T. Stanes & Co., Ltd., Coimbatore

COIMBATORE SPINNING AND WEAVING CO., LTD.—Mills at Coimbatore. Capital Rs. 12,00,000, in 12,000 fully paid up shares of Rs 100 each. Spindles 17,832 and 296 Looms. Spinning Managers —E Sefton Weaving Manager.—J M. Lupton. Carding Master.—J. Ingleson. Asst Carding Master —J F. Monk Engineer.—R. F. Twiss.

COIMBATORE TILE WORKS, THE —Proprs.—C. S. Vennal Naidu and V. C. Vellinghiri Gounder. Manager.—C. S. Vennal Naidu.

COLLINGWOOD & Co —Mount Road, Madras S C., Chemists and Druggists, Sole Proprietor —J. W. Smith

COLONIAL TRADE BUREAU, THE—55, Linghi Chetty St, Madras Commercial Travellers General Commission and Estate Agents, Importers of Agricultural Mill and Motor Machinery and Exporters of Indian Produce and Manufactures Proprietor.—T. K. Swaminathan, B A., Agent for Swedish Crude Oil Engines and Representative for several Swedish and American Firms Telegraphic & Cable Address. "Emigrant."

COMMERCIAL PRESS.—Arunachlachari St., Triplicane Printers and Publishers—Publishers of "To-day."

"COMMERCE AND INDUSTRIES"—20 Thumbu Chetty St, Madras. Fortnightly Business Review. Tel., "Advertiser" Box 24, Phone, 831.

COMMERCIAL UNION ASSURANCE COMPANY, LTD —(Incorporated in England.) Head Office —24, 25, 26, 27 Cornhill, London, E. C. Branch Office for Madras Presidency.—Christian College Buildings, Esplanade, Madras Post Box No. 162. Fire, Loss of Profits in consequence of Fire. Marine. Life.

Accident and Sickness, Burglary, Motor Car Fidelity Guarantee Insurance and workmen's Compensation & Assurances Phone, No 131. Telegraphic "Cuaco". Code—Bentley Branch Manager.—A. C. Hanbury. Accident Inspector.—D. Gilbert Roy. Agents in all important centres of the Presidency.

COMMONWEALTH TRUST LTD.—Regd. Office, West Africa House, 25, Water St. Liverpool Head Office.—Calicut Malabar. General Manager in India.—N. B. Macmillan, B.SC., A.M.I.C.E. Chief Asst. Mangr. A. E. Lance, B.A. (oxon) Asst. Mangr. J. P. Simpson. L.C. Tile Dept.

Joppoor Ceramic Factory Mangr. A. Glattfelder, Ph. D (Jr) Kudroli, Mangalore, Mangr.—P.H Jacob. Malpe, near Udipi, Mangr.—A. Glattfelder (Sr.).
Factories in Malabar Puthiyara Mangr, ... Feroke, Mangr. R. Melville, Codacal Mangr. J L. Coutas, Olavakkot, Mangr. V. P. Dupen.

Textile Dept , Hosiery Mangalore Mangr. T. Beniston, Cannanore Weaving Mangr. R. Rigby, Asst Mangr. J. A. Brooks Calicut, Mangr.
Embroidery Dept. Lady Mangr. Miss C. A. Gawith

Engineering Dept Mangalore Mangr H. T E. Thorpe, A M I. M E.
Store Dept. Lady Mangr. Miss W .J Knop Telegraphic "Comtrust," Calicut Codes used.—A. B. C 4th and 5th(Edns.) and Bentley's Complete Phrase.

COMPAGNIE DES MESSAGERIES, MARITIMES DE FRANCE.—French. Mail Agents, Binny and Co. (Madras) Ltd. 7, Armenian Street, Madras. Phone 48.

COOMARASAWMY & CO C.—Furniture Mart, Cabinet Makers, Wallaja Road, Madras Propr.—M. Kannabiran Mudr. (17, Elakandappen Street, P T. Madras.)

COOMARASAWMY NAIDU & SONS, C.—27, Chinnathumbi St and China Bazaar Road, Madras. Printers and Publishers of School and College Books and general Booksellers.

COONOOR EMPORIUM, THE.—Coonoor.

CO-OPERATIE WEAVERS' UNION—43, Raja St., Big Conjeeveram. Manufactures of Hand-loom dhoties Shirtings, towels etc. Hon. Secy. A. K. Rao., B.A., L.T.

CORINGA CO., LTD.—Neelapalli P.O. Godavari Dist. Rice Mills and Brick makers Secretaries :—Innes & Co., Cocanada, Engineer, G. Jablin, Tel. "Tallaram."

COOVERJEE ARDESHIR & Co.—Calicut Timber Merchts & Comn., Agts. Agents for. Lever Bros. Ltd., Liverpool The Burmah Oil Co. Ltd., The Indo Burmah Petrolium Co., Ltd , Imperial Tobacco Co , Ltd., & T. Stanes & Co., Ltd., Propr's. Cooverjee Ardeshir Dalal & Peston C. Dalal, Tel, "Cooverjee' Code A. B. C. 5th Edn.

CORAL MILLS CO., LTD.—Mills at Tuticorin, Tinnevelly. Regtd. Office, Tuticorin. Capital, 15,00,000. in 15,000 shares of Rs. 100 each. Paid-up Rs. 15,00,000. Spindles, 43,736. Carder.—P. A. Lever. Supdt.—H. Isherwood. Engr.—J. Cainie. Mangrs —A and F Harvey

COROMANDEL CO , LTD.—Vizagapatam,—Cocanada, Bimlipatam, Gopalpore and Cuttack. Manager, Charles Hodding M. C. Vizagapatam Assts.—C. D. T. Shores J. M Van Haeften. Cocanada B Pulvertaft, Vizagapatam & Bimlipatam and F. Rice. Cuttack Agents for the B. I. S. N. Co. Ltd , Lloyds. Managing Agents The Oriental Salt Co (1907) Ltd , Codes, —A. B. C. 5th Edn. and Bentleys.

COTTON GINNING FACTORY.—Phirangipuram, managed by D. Jagannadham, Phirangipuram, Guntur Dt.

COTTON GINNING PRESS —Proddatur. Proprs.—Ramjee Calianjee & Co. Agents.—Chimanlal and Pranshankar Acharya

COTTON SPINNING AND WEAVING MILLS.—Mill Road Coimbatore.

CROMPTON ENGINEERING CO., LTD. (MADRAS)—Electrical and Mechanical Engineers and Contractors 1st Line Beach, P O. Box No. 205. Telegrams-"Cromptonco' Telephone No 161, Head Office 983 Workshop 1166. Mount Road. Managers —Best & Co., Ltd , Madras London Agents.—Crompton & Co., Ltd., "Salisbury House," London Wall, E. C. Managing Director.—H. D. Harris. Assts.—A. O. T Webb F. Holmes and E W Cleber. Agencies —Crompton & Co , Ltd., (Electrical Machinery and Apparatus), W. T. Henley's Telegraph Works Co , Ltd., (Wires and Cables) Worthington Simpson Ltd , Pumps, etc D. P. Battery Co , Ltd., Medway Patent Safety Lift Co , Ltd., Willard Motor Batteries, Mulcott Belting Co. Ltd., Philips Glolamp Works Ltd Sub-Agents.—Edison Swan Electric Co Ltd., (Royal Ediswan lamps)

CROSSLEY BROS LTD.—14 Broadway Makers of Gas & Oil Engines & Suction Gas plants, for all Fuels and all purposes, Mangr. C. J Gow. P. B Phone—1130.

THE CROWN BAKERY.—Coonoor.

CUNNIAH & CO., C—248, Devaraja Mudali St. P. T., Madras Dealers in glass of all description. Sole Proprs of Sree Shanmuga Subramania Swami Pictures.

CUNNAN CHETTY, A.—Vencatachala Pillai, Street P. T. Madras, Hardware Merchants

CUNNIAH CHETTY & Co M. Y.—287, Esplanade Hall, Madras. Piecegoods (English & Swadeshi) and Silk Merchants, Tailors and Outfitters.—Tel. Add "Suitings.'

CUNNIAH CHETTY'S CHOULTRY, M.V., 178, Govindappa Naick St. Madras.

CUNNIAH CHETTY & SON. G.—2, Battan bazaar Road, Madras. Phone 1,000 Dealers in Millinery, Silk Woollen, and Fancy Cotton Piece-goods.

CUREALL COMPANY, HYDROPATHIC AND TURKISH BATH ESTABLISHMENT, THE.—San Thome High Road, Madras. The Pioneer Founders Dealers in Vapour, Steam, Electric and Turkish Bath Appliances in India. New Special Scientific, Treatment without Drugs and without operation. Given by Naturopathic Specialist, M. D. Sole Agents for Hahnemann's "Beatall Pain Balm." Managing Proprietor.—Dr. P. Dhanakoti Raju, M.D., (Ecl). Estd. 1894, Tel. Qrell, Madras.

CURZON & CO.—Mount Road, Madras. Cabinet Makers, Upholsterers Importers of Metallic Bedsteads & Complete House Furnishers. Telegraph Address: "Curzon Co." Codes used A.B.C. 4th & 5th Editions. Established in 1898; Sole Proprietor:—C. Seshachalam Chetty.

CUTLER, PALMER & Co.—2nd Line Beach, Post Box No 46. Madras, E. Wine Merchants and Shippers. Proprietors of "Suriyan" Brand of Cigars. Partners.— F. G. Wallis Whiddett and J. H. Witchurch. Head and Shipping Offices (London). Madras.—Agent & Mangr.—C. Britten Acctt.—H. G. McJannet. Branches at Calcutta, Bombay. Lahore, Tel. "Companion." Phone 181. Code. A. B C. 5th Edn.

C. V. K. BROS LTD.—Mukoo Nallamuthu Street, Madras, G. T. Hardware, Machinery & Cement Merchants and General Importers and Exporters, Phone 319.

DADHA & CO.—260, China Bazar Road, Madras. Proprietor, Subaghmul Dadha and Lalchand Dadha Wholesale and Retail Druggists and Dispensing Chemists Tel. "Increase." Phone 610. Code used, Bentley's.

"DAILY EXPRESS."—Morning and Evening—Newspaper. Proprietors, The Madras Publicity Co., Ltd., Mount Road, Phone-235 Madras. Mang. Dir.-H. M. Ebrahim Sait. Joint Editors, N. R Nath and W E. Anderson. Mangr—Hussain Sait Secy.—A. B. Cronin.

DANDA YERAKAYYA.—Main Road, Berhampore, Ganjam Dist. Tobacco Merchant.

D'ANGELIS HOTEL: D'Angelis & Son, Mount Rd., Madras. Confectioners, Caterers & Hoteliers. Manager.—Aldo Palazzi. Propr—Aldo Palazzi. Tel. D'Angelis. Phone. 224 Codes.—A. B. C. 5d.

DARA SIVA RAO GARU.—Khojilipet, Masulipatam. Comm , Agent, Piece-goods Merchant and Importer of grain and Pulses.

DARLING PRINTING PRESS.—Palamcottah, Tinnevelly.

DARRAGH SMAIL & CO., LTD.—(Incorporated in England.) Alleppey and Cochin. Manufacturers of Coir Mats and Matting, General Merchants, Exporters and Importers. Director.—G. H. Davey; Manager.—A. Brand; Assistants.—J Vickers G Marshall, G. H. Lamb and G. Petrie.

DARWIN & CO.—65-66 Battan Bazaar Road, Madras. Dispensing Chemists and Wholesale Druggists. Proprietor P. V. Ramanujam Chetty, B.A. Phone 1586. Code used Bentleys

DASAI GOWNDER & Co. N.—179 China Bazaar, Madras Direct Importers and Dealers in Oilmanstores, Wines and Brandies, Confectionery, Patent Medicines etc —Tel. Add. "Dasgowd"—Phone 220. Branch at Coimbatore.

DAVID, P.—Virudupatti, Wine Merchant.

DAWOOD HABEEB — Kurnool Broker.

DAWOOD SAHIB, A S.—P. Box 1249 Madras Manager, H. M. Solaimon, Manufacturers of Medicated Snuffs, scented Cigars, Jewellers. Perfumers and Unani Physicians

DAYTON PRICE AND COY., LTD.—Head Office 420, Hudson St. New York. Madras Office, 21 Sunkurama Chetty St Tel, "Dayprice" Code A. B. C., 5th., Edn. Bentley's, Madras. Reptve. M Kolanthavelu. Mudr. American export Agents and Reptve., of American Manufacturers.

DEBT COLLECTING AGENCY, THE.—Mylapore. Agency for collection of outstanding debts.

DECCAN MILLS STORES CO LTD.—118, Armenian St. Madras, Dealers in Hardware, Machinery, Mill Stores etc Regtd. Office.—Bezwada, Branches Bombay & Calcutta. Managing Director. Gudlavalleti Gopala Rau, Genl. Manager. & Chemical Engr., V. S Chinnasami. B.A. Tel. "Deccan."

DECCAN SUGAR AND ABKARI CO LTD.—Registered Office, Parry's Buildings, First Line Beach, Madras Factory and Distillery at Samalkot, Branches & Depots Nidadavole, Cocanada, Vizianagaram, Rajahmundry, Bezwada, Nellore, Cuddappah, Guntur Masulipattam. Tenali and Ellore. Capital.—Authorised, subscribed and paid-up Rs. 13,60,200, Ordinary Rs. 1,60,200, Preference Rs. 12,00,000. Directors.—E. C. Wood, W. O Wright. D. Lee, W. Alexander and K. Kay, Managing Agents.—Parry & Co., Madras. Tel —"Decan." Code, "Bentleys."

DEPOT, ABDUL KARIM.—Kurnool Firewood Merchant.

DESABHIMANI PRESS.—Railpet Guntur.

DESAI & Co., M. K.—27, Raghunaikulu Street, ParkTown, Madras. Partners M. K. Desai; and G. K. Desai. Manag. Propr. M. K. Desai Agencies Saltley Cycles, Motor Cycles, Relief nibs. Fountain pens, Jewellery and Genl. Stationery Inks, Novelty goods and Genl. Merchandise. Genuine Sandal Oil, Eucalyptus Oil, etc. Code, A. B. C. 5th Edn. and Private. Tel. Add — "Desaico."

DESIKACHARY & CO., K. A.—Sydenhams Road. Commission Agents and Timber Merchants.

DEVADA MINES.—Chipurupalli, Taluk Vizagapatam Dist. Proprs.—Vizianagram Mining Co., Ltd. Mangr.—E. S. Patuck, A.I.M.M. Asst Manager.—B H. H. Clark.

DEVADU & CO., G. K.—55, Swami Sannadhi St., Tinnevelly. Opticians, Dealers in Watches, Clocks, Musical Boxes, Etc., Tel. "Devadoo".

DEVANNA GOUNDAR & CO.—Rangai Goundar St., Coimbatore, Sugar Candy Manufacturers.

DEVARAJ KALMUL.—Kurnool. Yarn trade and Banking.

DEVARAJ SAMAN MULL.—Kurnool Banker, Cloth merchant.

DEVARAJULU NAIDU & BROS., A. V.—Main Bazaar Rd., Ootacamund. Fancy goods, Stationery, Glass and Genl. Merchants Propr., of the Optacamund. Eucl. Oil Manufacturing Co.

DHANALAXMI GIN AND RICE MILL, CO., Mangalagiri, Guntur Dist. Ginning Cotton and Rice. Propr Vupputuri Venkata Purnaiyya Code.—A B. C. 5th Edn. Tel. "Dhanalaxmi"

DHANA LATCHIMI RICE MILLS.—Vysial St., Coimbatore.

DHANAMAL CHELLARAM.—Silk Merchant Dealer in English Woollen and Cotton Piece-goods, and Indian Silks, No. 46, Rattan Bazaar Road, G. T: Madras Branches all over the world. Manager.—Bhagwandas Tel Add—"Allsilks."

DHAYALAL SAIT.—Lord Napier St., Erode. Oil Mundy Merchant.

DIAMOND BRUSH FACTORY, THE.—No. 7, Wells St., G. T., Madras Genl. Merchants, Contractors and Commission Agents

DIAMOND JUBILEE CIGAR MFG. Co.—Trichinopoly. Propr.—D. Vadivelu Pillai Manufacturer of various brands of Cigar and Dealers in Indian and Foreign Tobacco.

DIASY & CO., 2/105, Armenian Street, Madras. Partners, C. Sampathu Chetty Y. Ethirajulu Chetty, C. N. The perumalliah Electrical Engineers. Import Electrical goods of every description. Code, A. B. C. 6th Edn. Bentley & Private. —Phone 563. Tel. Add. "Daisy", Madras.

DICKINSON & CO., LTD., JOHN.—2 Maclean Street, Phone.—23 Madras, E. (Incorporated in England.), Papermakers, Manufacturing & Export Stationers, Card-Board, Envelop & Account Book Makers and Printing Materials Merchants. Sole Export selling agents for Messrs. Millington & Sons Ltd., London. Manager, J. A. Shelly. Assts.—C. L D. Horn. Sales Staff H. K. Bose, B. L Mitra, B. C. Bose, S. K. Bose, B. N. Bose, Accountant.—A. Chetty. Mills and Factories.-Croxley, Apsley, Nash, Home Park, Belfast, Tottenham, Calcutta, Cape Town and Wellington (N. Z.) Branches: Bombay, Calcutta, Rangoon, Singapore, Shanghai, Cape Town, Johannesburg, Durban, East London. Sydney, Melbourne and Wellington (N Z.) Belfast, Bristol, Manchester, Liverpool, Leeds, Nottingham, Glasgow and Birmingham. Agents & Representatives in:—Paris, Brussels, Stockholm, Christiania, Amsterdam, Copenhagen, Milan, Bucharest, Madrid, Barcelona, Lisbon, Cairo, Alexandria, Nicosia, Tunis, Athens, Rio de Janeiro, Sao Paulo, Para, Buenos Aires, Montevideo, Santiago de Chile, Lima, Tokio. Agents for:—H. W. Caslon & Co., Typefounders, Dawson Payne & Elliott Ltd., Printing Machinery, Waite & Saville, Printing Machinery, Hooghly Ink Co. Printing Inks, T. H. Saunders & Co., Handmade Papers, John Ratcliff & Sons, Lithographic Machinery. Chandler & Price Co.'s "Gordon" Treadle Machines, The American Michle Co.'s Two Revolution Machines, The Thompson Type-castor Dexter Folders, Intertype Composing Machines. also The Winterbottom Bookcloth Co. & British Pluviusin Co. Manchester. Corresponding Firm. John Dickinson & Co., Ltd., 65 Old Bailey, London E. C.

DIOCESAN PRESS.—(Late S.P.C.K.) Vepery, Madras. Post Box No. 455 Tel "Specs," Telephone No 175, Printers, Stationers, Book-binders, Dye Stampers, Stereo-typers, Electro-typers and Type-founders Supdt.—George Kenneth.

D'SOUZA & SONS, B. M.—Mangalore, Tile Works, Tel., "Highland," Code A B. C, 5th Edn., Propr B. M. D'Sauze.

DUMAINE, C. G. 27 Moor St. Madras, P O Box 1205, Phone 988, & 989 Tel. "Dumameco" Representative India Paper Pulp Co., Ltd Calcutta: India Flour Mills. Karachi, and City Flour Mills, Calcutta. Fredrikstad Import and Export Co., Ltd. H. Bronnley & Co., E. T. Pink Ltd.

DURAISWAMY AIYENGAR, A R.—315, Linghi Chetti St. P.O. Box No. 200, Madras. Manufacturer's Representative. Code A B. C., 5th Edn. Bentley's and Private. Agents for:—Messrs Lever Bros. Ltd., Vinolia Company Ltd., Benjamin, Brooke & Co., Ltd., Blondeau & Co., Ltd., Hodgson & Simpson Ltd., R. S. Hudson Ltd., A. & F. Pears Ltd., Angus Watson & Co., Ltd., G. Havinden & Co., Ltd., Freemans' Foods, Ltd., Haslehurst & Sons, Ltd., Edward Cook & Co., Ltd. C. & E. Morton.

Ltd., Chas. Morgan & Co., Ltd., Alpco. Pencils, Ltd., Cosmic Crayon Co., Ltd. Macmivan & Cameron, Ltd, The Altura Pen and Pencil Co., Ltd., etc. London Agents,—Messrs. Henry S. King & Co. A. G. Kidston & Co. Phone Office, 565, Residence, 140. Tel. Add. "Perfumes."

DORAISAMIENGAR, M. & BROS.—Office 134, China Bazaar Road, Residence, 8, Rundall's Road, Vepery, Madras. Partners.—M. Doraswamiengar, M. Chakravarthiengar, M. Seshadriengar & M. Sudarsanam Aiyengar, Timber Merchants & Contractors Post Box No. 234, Depot. 14 & 15 Wall-Tax Road. Telegrams—"Timber" Madras Code.—A. B. C 5th Edition & Bentleys, Telephone Office No. 856, Depot 857, Residence 858.

DOSS BROS.—73. Poonamallee High Rd., Park Town P. O., Madras. N. C. Artistic Photographers and Picture Framers. Studio open for sitting from 8 A.M. to 4 P.M.

DOWDEN & Co.—Printers, Auctioneers and House Property Agents, Proprietor of "Peerless Press", 21, Sunkurama Chetty Street, Georgetown, Madras, E. Telephone No. 587. Partners —C. Runganatham Naidu and M. Kolanthaivelu Mudaliar. Manager, L. Venkatakrishnamiah Naidu.

DREYFUS LOUIS & CO.—31 A. N. Beach Rd., Madras. Hd. Office —Paris. Branches and Agencies throughout the world. Exporters of all kinds of Oilseeds and other Produce. Mangr.—P. Geisenberger, Assts.—L. V. Williams & C Fowler P. Box. 112. Phone.—883 Tel "Dreyfus," Madras. Codes.—Bentley's & Private.

DUMMU LOKESU.—Main Road, Berhampore, Ganjam Dist., Silk Merchant.

DUNLOP RUBBER CO, LTD.—P. O. Box No. 832, Mount Road. Head Office and Correspondents.—Dunlop Rubber Co., Ltd., Aston Cross Birmingham, Manufacturers of tyres for motor-cars, commcl. vehicles (solid tyres) motor cycle and bicycles, golf balls and Runs and Wheels Manager.—C R. Garland Code.—A. B C. 5th Edn. and Western Union Tel. Add.—"Pneumatic." Phone No 361.

DUTT AND Co., U. B.—Dutt's Building, Calicut Proprietor Rao Sahib U. B. Srinivasa Rao, Chemists, steam Saw Mills, Hardware Merchants, Engineering workshops Silk, cloth and Woollen Merchants Opticians etc, Tel "Dutts"

EAST INDIA DISTILLERIES AND SUGAR FACTORIES, LTD, THE—(Incorporated in England.) Regtd Office, 54, Old Broad Street, London, E. C Factories at Nellikuppam, Ranipet and Kulasekarapatnam. Distilleries at Nellikuppam, and Chowghat. Makers of confectionery &c. C2 gas, Capital, £2,80,000, Ordinary shares of 6s. each—£80,000, Preference shares of £1 each—£200,000. Debenture Stock, £106,242 Dirs.—E. S. Ormerod (Chairman), A. J. Yorke, H. Bradley, J. R. Murray and A. D. Jackson. Mang. Agents.—Parry & Co., 1st Line Beach, Madras. Codes, Bentleys.

EAST INDIA DISTILLERIES AND SUGAR FACTORY, THE.—Eswarankoil St. Erode. Genl. Merchants.

EAST INDIA PRODUCE CO.—Cocanada. Exporters & Importers, P. B. No. 28, Tel. "Produce Co".

EASTERN COMMERCIAL Co.—267, Linghi Chetty St., Proprietors A. R. Vencatachallam, V. Kotilingam and G. Parankusam Ayengar Manager V.A. Gupta. Exporters of Groundnuts and all kinds of Indian produce. Hides and skins. Code used.—A. B. C 5th Edn. Western Union and Bentley's, Phone 884, "Tel. Intellect."

EASTERN DEVELOPMENT CORPORATION LTD., THE—Geological and Mining Department, Oorgaum P. O. Tel: Address.—"Basrelief" Oorgaum, Manager:—P. Bosworth Smith. F G S.&.C.

EASTERN ELECTRIC COMPANY THE.—Electricians and Contractors, 159, Triplicane High Road, Madras, S. E. Branch, Ootacamund. Installation of Electric Lights Fans and Motors. Periodical Testing and Inspection of Electric Installation Suppliers of Engine and Dynamos, Wiring Accessories, Wires, Switches, Drawn Wire, Metal Filament Lamps, etc Code, A B.C. 5th Edition. Tel. "Electri Co" Madras.

EASTERN EXPORT AND IMPORT CO.—83 Pedariar Coil St., Madras. Propr. K. Thangavalu Mudaliar Direct Importers of Yarn and Piecegoods Tel Add. 'Tangvel" Code A. B. C. 6th and Bentleys.

EASTERN EXTENSION, AUSTRALASIA & CHINA TELEGRAPH Co., Ltd.,—General Post and Telegraph Offices, North Beach Road, Phone 50 Madras, E. Supdt—W. H. McHugh. Asst Supdt.—W.G. Baker.

EASTERN MERCANTILE Co.—13, Tatha Muthiappen Street, Madras, Horse Food, Petrol, Mobiloils, Liquid Fuels and Motor Accessories.—P. O. Box 23. Tel. "Horsefood."

EASTERN MERCANTILE AGENCY 38, Narayana Mudaly St., Sowcarpet, Madras. Suppliers Commercial information. Codes.—A B C. 5th & 6th Edns., Bentleys and Lieber's

EASTERN OIL CO., The.—Venca Castle 1163 Mount Rd. Madras Importers of Lubricating oils, Agents for.—Pensylvana Oils. Propr.—H. M. Dadabhoy Tel. "Lorlsac," Phone. -796. Codes A. B. C. 5th Edn.

EASTERN PUBLISHERS THE.—Long Garden Road, Mount Rd. Madras. Book sellers & Publishers. Proprs —Chari & Sarathi.

EASTERN TRADING COMPANY, THE.—287, Lingha Chetty St., Madras. Railway and Mill Stores suppliers, Metal Importers, Propr.—P. S. Sundararajan. Managar. - P. S. Gopalakrishna Iyengar. Asst.,—A. Sambandam Naicker. Tel. 'Eastradico," Code used. A B.C. 5th Edn

E. A. WATCH COMPANY.—Rattan Bazaar Road, Madras. Opticians Watchmakers and Jewellers, Importers of Watches and Clocks, Fountain Pens, Rolled-Gold and Silver Jewellery. Proprietor—E. Ahmed. Tel. Address.—"Standard," Madras London Agents.—Henry S. King & Co., 65, Cornhill, London

EBRAHIM BROS. S.—7, Sembudoss St., Madras. Partners. E. F. Tarmalla and S. Fazullabhy. Electrical and Hardware Merchants. Export. Indian Products Import, Paints Hardware and Electrical goods Sole Selling Agents for Bonbonniere Ltd., Calcutta. Codes used. Bentley's and Private Phone 691. Tel. "Content."

EBRAHIM CURRIM & SONS—251/52, China Bazaar Road, Head Office, Bombay, Branch at Calicut. Propr—Valimahamed Ebrahim Currim Sait, Tel. "Canopy" Code, A.B.C.

EBRAM PEER MAHOMED & Co.—Head Office, 112 Chuckla Street, Bombay. Branches.—Calcutta, Karachi, Rangoon and 16, Broadway Madras and 8-9, Evening Bazaar, Madras, E. Glassware and General Merchants Tel "Lampware" Phone 138

EBRAHIM THAMBY ADIMA AND SONS.—Coir Mats and Matting Manufacturers.—Alleppey, Travancore South India. Tel. "Matting" Codes used A. B C. 5th & 6th editions, Bentleys & Private

EDUPURI NARASIMHAM CHETTI.—Berhampore, (Ganjam) Genl. Merchant & Commission Agent. Tel. "Lakshmi".

EDWARD & CO—Big Bazaar St Coimbatore., Chemists.

EDWARD & CO—Palamcottah, Tinnevelly. Merchants.

ELAKUR VENKATASESHIAH CHETTY AND ESUKALA KRISHNASAWMY.—Cotton Press, Kurnool.

ELECTRIC SAW MILLS AND TIMBER STORES.—Basin Bridge Road, Madras. Proprs.—R. A. Sattar & Co., Basin Bridge Road, Perambore Barracks, P.O., Madras.

ELLA NAICKER, V.—Fisher St., Erode, Bamboo merchant.

ELPHINSTONE CO., Ltd.—188, Mount Road, Madras. Partners.—P.S.Aiyah Mudr. and Muthu Mudaliar. Dealers in Cycles Motor Cycles & Motor Cars and Accessories, Repairs of all makes are undertaken. Code. Bentley's. Phone. 339. Tel. Address. "Automotive" Sole Agents for B.S.A., A.J.S. Motor Cycles Citroen Grag, and Renault Cars.

ELTHURUTH.—St. Mary's Monastery. 8 Fathers, 4 Lay-Brothers. Very Rev. Fr. Angel of the Mother of Colours Prior To which is attached an Industrial School for Carpentry. Wood-carving Fretwork, Printing in English and Malayalam. Book-binding Type-casting and an English Middle School with a Boarding House having about 60 boarders. P. O. Trichur, Cochin State.

EMPIRE OF INDIAN LIFE ASSURANCE CO., LTD.—9-10 Jehangir St., Madras Branch Managers S. P. Holt & Co., Ltd.

EMPIRE TRADING CO., THE.—P Box No. 187, Madras. General Merchants Commission Agents and Manufacturer's Representatives. Code A. B C. 5th Edn

ENGLISH CYCLE & MOTOR IMPORTING CO.—23, Broadway, Madras Phone No. 333, Tel. "Add. Oriental" Code, A. B. C. and Bentley's. Agents for Rudgewitworth, Hercules Centaur, Chase Cycles, etc., Sub-Agents for Chevrolet Cars, Importers of Cycles and Motor accessories and Neptune Fountain Pens.

ENGLISH STORES IMPORTING CO. THE—Bezwada. Exporters & Importers of Machinery and General Merchants.

ENGLISH ELECTRIC CO, LTD.—(Incorporated in England.) General Patters Road, Smiths Corner, Mount Road. Electrical Engineers & Contractors. Head Office, Queens House, Kingsway, London. Works: Preston, Bradford, Coventry, Rugby and Stafford. Agents for Siemens Bros. & Co. Ltd, Woolwich, England. Branches in India, Calcutta, Bombay and Madras. Manager.—K. Gordon, Assistant—D. Shaw, Workshop Superintendent—E. A. Carter. Tel. Address:—"Enelectico" Calcutta, Bombay and Madras." Telephone No. 463, Madras 539, Calcutta, 1181, Bombay, Manufacturers of Electrical and Allied Machinery and Apparatus including Steam Turbines, Water Turbines, Diesel Engines Condensers, Alternating and Continuous Current Generators and Motors, Electric Winders, Transformers, Switchgear. Loom Motors, Tramway and Railway Equipments, Car Bodies and Trucks, Britania Metal Filament Lamps, Heating and Cooking Apparatus, etc Works:—Dick Kerr Works, Preston; Ordance Works, Coventry; Phoenix Works, Bradford; Siemens Works, Stafford; Willams Works, Rugby.

ENGLISH WAREHOUSE.—Champion Reef Largest SawMill in Southern India. Suppliers of Hardware, Mining and Railway Stores, and General Merchants. Proprietor.—Sir Hajee Ismail Sait. Tel. Address: "Ismail Champion Reef."

ENSIGN REMEDIES CO., THE—Ensign House, Anakapalle (Vizag.). Chemists. Book-sellers and News Agents, consulting Physician and Genl. Manager—Dr G N. Roy. Post Box No. 12, Tel. 'Ensign.'

ERNEST BARNES.—194, Mound Rd. Madras Tel. "Senrab." Opticians.

ERODE BANK, LTD., THE—Agraharam St. Erode.

ESSAK BROS.—Tellicherry. Pepper, Rice and Grains Merchant.

ESWARAPPA & SONS. B.—Vizianagaram City. Cinema goods, Book-sellers, and Electricians.

ETHIRAJU MUDALIAR, P. C., Thondaimandalam Press 34, Vijia Vigneswara Koil St., Choolai, Madras. Wood Type Matters Printing and Furniture Makers.

EUCALYPTUS OIL MANUFACTORY.—Felixstowe Laboratory, Coonoor. Manager.—Chas. E. Brown. Supt.—W. M. Brown. Proprs.—Family of late Thos. Brown.

EVERYMAN'S PRESS.—1, Mclean St., Broadway Madras. Printers, Stationers and Account-Book Makers, Proprietors.—Everyman's Publishers, Ltd.

EWING & Co., Ltd.—10-14, Armenian St., Madras Merchants and Agents. Manager G. Lorenzo. Agents Hamilton & Co. (London) Ltd. Brush Manufactures. Triton Insurance Co., Ltd. Telegraphic Add "Soundproof." Post Box No. 184. Telephone No 7, Codes-used. Bentleys and Private.

EXPRESS WATCH CO.,—Watch and Clock Dealers. 39, Rattan Bazaar, Madras. Watch & Clock, Jewellery and Fountain Pens Dealers, General Merchants and Commission Agents. Proprietor.—Mr. S. M. Atanullah. Manager.—Mohd. Yousuff, Tel., —"Enayath."

FAIRWORTH & Co.—41, Broadway, Madras, Tel.-"Fairwo th." Code-Bentleys. Propr. P Duraikannu Chettiar Agencies B. Glagner & Co., Lubeck and Hueer & Co., Hamburg Importers of Hardware and Sundries, Etc.

FENN & Co J.—Undertakers and Sculptors, 132, Mount Road, Cathedral Post, Madras, S. W.

FEROKE TILE WORKS.—Feroke, Malabar. Proprs.—Madura Co. Ltd., Manufacturers and Exporters of Indian-made Roofing and Ceiling tiles, Clay and Flooring tiles, Salt glazed pipes, Fire- and Fireclay goods, Ornamental bricks, Face bricks, &c., Regular Importers. Lakshmi Ratans, Ltd. Phone 760, Post Box No. 155, 316, Thumbu Chetti Street, Madras. Agencies all over India, Burma, Ceylon, Australia and other countries. Manager—G F. Baker. Tel. "Maduraco. Feroke Tiles."

FEROZE & COY.—"Tower House," Oxford St., Secunderabad Manfctrs. Reptve. & Agents., Agents for Tata Cement Coy., Tata Steel Co., The Carnatic Mills of Madras, The Standard Oil Co., and Warden & Co. of Bombay.

FILATURES & TISSAGES GAELIETS.,—Pondicherry Weaving and Spinning.

FIAT MOTORS EASTERN INDIA AGENCY.—Mount Road. Proprietors.—A. Milton & Co., Ltd. District Manager —Geo. W. Walpole. Accountant.—K. Ramanujachari. Importers of trucks, tractors and Marine Engines and Agents for Fiat-Motor Cars.

"FORD, RHODES THORNTON & CO. —Accts. and Auditors, Mercantile Bank Bldgs. Madras. London Office: Ford, Rhodes & Ford, Chartered Accountants, 4B., Frederick's Palace, Old Jewry E. C. Offices:—Bombay, Calcutta and Colombo. Australia Sydney, Melbourne, Brisbane, Perth, Fremantle, Kalgoorlie South Africa—Cape Town, Johannesburg, Durban, Port Elizabeth, East London, Codes used:—Bentleys. Tel "Certify" Phone.—1326. P. Box 274.

FORTUNE & CO, D. 9, Broadway, Madras Wholesale and Retail Dealers in Motor and Cycle Accessories, etc. Direct Importers of Lucas "P. & H." Motor Lamps and Horns Generators etc. Specialists in Ford Novelties Tel. "Everready" Codes.—A.B.C., 5th Edn. and Bentley's.

FORDES & Co,—Mylapore, Madras Importers Exporters & Agents, Paper and Stationery Merchant. Code A B C. 5th Edn. Bentleys & Private Tel. "Havero."

FREEMAN, GEO. A —Dentist American Dental Surgeon (Diplomaed Philadelphia, U. S. A.) Esplanade Bldgs Madras

FRANCO BRITISH TRADING CO.—College Bldgs, Esplanade, Madras, Dealers in Tyres. Agents for Bergougnan Tyre Co. Ltd., France. Manager E B, Fernandez. Tel. "Pearldosay". Phone. 36. Code used Bentley's

GALAPPA & CO., H.—Avenue Rd., Bangalore City. Cumbly Manufctrs, and Estate Clothing Suppliers, Dealers in Woollen Carpets, Pil Carpets, Cotton Carpets of any colour and size, Rugs & Bed Sheets etc. Proprs.—H. Galappa & Chicka Galappa. Tel. "Blankets" Bangalore.

GALLEY & Co.—Scottish Press Buildings, Broadway, Madras, Motor and General Engineers, Hardware Merchants Produce Dealers, Commission Agents and Government and Corporation Auctioneers Telegraphic Address:—"Galy," Madras. Telephone No. 117. Code used—A. B. C., 5th Edition. Post Box 1240 Proprietor.—Krishnaswamy Galley. Manager—M Munisamy Mudaliar.

GANAPATHY INSTITUTE—Raja St, Coimbatore.

GANAPATHY IRON WORKS.—Vannarpet, Tinnevelly.

GANAPATHY RAO NAIDU AND SONS.—1st Street, Kurnool, Genl. Merchant.

GANESH & CO.—39, Thambu Chetty St., Madras, G T. Tel. Add. "Ganeshco" P. B. No. 30. Book-sellers and Publishers and Dealers in Coffee Tea, Pepper and Cardamoms.

GANESH & BROS., S. S —Coimbatore Dealers in Re-built Type-writer, Type-writers Accessories. Proprietor, S. S. Ganesa Iyer, Manager, S. Subbuiathinam

GANESHER PRESS.—Thomas St., Coimbatore.

GANESAR RICE MILL, Thoppukkana, Arcot. Propr. A. V. Munuswami Mudr. Manager—A. V. M. Rathina Mudr.

GANESH SCIENTIFIC DYEING AND WEAVING WORKS, THE—Parli, S. Malabar. Tel. Add. "Dyeing." Parli Weaving, Dyeing, Bleaching, Printing and Finishing. Post and Tel. Office, Parli, near Palghat. Partners,—R. Sami Iyer. Padır Kazhani Post. Alatur. P. N. Raghavaiyer, Merchant, Parli; C. Kuttikrishnan Nair, Parli; Srimathi T. S. Thayammal W/o T. S Ramalingachari. Propr.-Viswakarma Tile Works, Parli. Managing Agents:—P. P Rangier & Co., Parli, Code, A.B.C. 5th Edn.

GANGADARA MUDALIAR, C. N.—Lord Napier Street, Erode Liquor Merchant.

GANGAPPA, G —Kurnool, Timber Merchant.

GANI & SONS.—55-57, Rattan Bazaar, Madras. Propr —M. A. Gani, Watch Makers, and Jewellers. Sole Agents "Seikosha" Clocks Tel "Impex".

GANUBER & CO.—Mount Road, Madras, Dealers in Sports Goods etc. Head of firm.—Sialcot (Punjab) "The Cheap Athletic Stores. Tel. "Ganuber" Madras.

GARAGE LTD. THE—Taylorsyard Mount Road, Madras Contractors Postal Mail Service and Motor Engineers, Tel. "Fairdeal" Managing Directoi—C. Rajam, Mang. Agents.-The India Co., Ltd.

GARBHAM MINES —Gajapatinagram Taluk, Vizagapatam Dist. Proprs —Vizianagaram Mining Co., Ltd. Mangr.—R. S Patnek, A.I.M.M. Asst. Manager —L. A. O'Donoghue.

GENERAL ASSURANCE SOCIETY, LIMITED, THE—41, Linghi Chetty Street, Madras. Life Industrial and House Purchase, Insurances. Secretary, S. K. R. S. Aiyengar, Supdt., of Branches—S. Kabhoor B. A., F. R. S., Bangalore City.

GENERAL BUSINESS AGENCY, THE —Woriur P. O. Trichinopoly. Code A.B.C. 5th Edn. Prop. D. Vadivelu Pillay. Genl. Merchant and Commission Agents.

GENERAL ELECTRIC CO. (INDIA), LTD.—10, Armenian St., Madras Post Box No. 171. Tel.—"Kilowatt." Phone 198, Electrical Engineers and Manufacturers Head Office—14, Old Court House Street, Calcutta. The General Electric Co., Ltd. Kingsway London. Works Witton, Manchester. Birmingham, Erith, Hammersmith Southampton Lenington-on-Tyne Coventry and Wembly Manager.—C. E. Cutting. Assts.—S. T. Eburne. E. W. Paddock and C. B. Alblett.

GENERAL MEDICAL SUPPLIES.—177, China Bazaar Road, Madras. Chemists and Druggists. Sole Agents for the Presidency inclusive of Native States for the Norwhich Pharmacal Co., New York, The Indo-European Corporation, Bombay, Kemp & Co., Bombay (Indian Tinctures etc., W. S. Dossen & Co, Calcutta (High Class Leather and Leather Goods). Medical Officer-in-charge, Dr C K. Krishnamurthi, L.M.S. Tel. "Clinque," Phone 455.

GENERAL MOTORS —Kodaikanal Car & Bus Service, Dealers in Motor Accessories & Wireless goods. Partners:—H. Cress, C. Cress, K. Turner & A. D'Souza. Branch Manager.—C. Cress. Tel. "General".

GENERAL PRINTING AND ADVERTISING AGENCY, THE—Pondicherry.

GENERAL SANDUR MINING CO., THE—Have a Mining lease for 37 sq. miles in Kanvehalli for Manganese and Manganiferous iron ores in Sandur Territory, Bellary District. The Manganese ore is railed to Mormugoa and thence shipped. 1,131·95 acres in Kammaturvu and Swamihalli Jaghir villages of Kumaraswami Temple. Mangr.—J. D Lamb.

GEORGE ROBINSON & CO.—80, Armenian St Madras. Paints Varnishes Iron and Hardware, Merchants. Propr.—T. S. Krishna Rao. Tel "Sandilya" Code, A. B. C. 5th Edn Bentleys Leibers and Private.

GESTETNER (INDIA) LTD. THE.—17-18 Pophams Broadway, Madras. Contractors to H M Government and India Office, Rotary Duplicators, Neo-cyclostyle Duplicators and Supplies. Offices—Bombay Madras, Lahore, Rangoon, Singapore. Manager —South India and Ceylon W. G. Horne Mang. Dn —Calcutta, S. A. Martindale Phone 766. Tel. "Gestetners" Codes.—Western Union & Private.

GHANSAMDOSS SIROMANDOSS AND SON.—Gold Thread and Benares Cloth Merchants, 91, Nainiyappa Naicken St., P T. Madras. Phone. 1427.

GHATALA'S ELECTRIC WEAVING FACTORY —Bangalore City. Mangr: Khaja Mazhar Hussain. Tel. "Ghatalah"

GHENT BROS.,—P.O. Box No. 468, Vepery Post. Madras Head of Firm T. K. Tiruvenkatam, Hardware & Metal Merchants, Sanitary Engineers, Furniture makers, Contractors to Govt, etc. Export Sanitary Goods & Furniture; Hardware, Metals, Tools & Plant, Paint, etc. Code. A B.C., 5th Edn. Tel. Add. "Saxon" Vepery.

GHOSE & CO., G. M.—78, Moore St. (P O. Box 279), Madras. Proprietor—G. Ghouse Miah. Manager—G. M. Ghose Head Office, Porto Novo. Cables 'Saibjan' Export of all Indian products, Indigo, Skins, Hides, Horns, Carpets, Nux Vomica, Senna Leaves, Fibres, Import of all continental manufactured goods. Code A B.C., 5th & 6th Edns., Bentley's, etc. Tel. Add. "Preserve".

GHOUSE'S DISPENSARY, T. M.—28 & 29, Popham's Broadway. Chemists, Druggists & Perfumers. Manager. G. M. Hussain. Code A.B.C., 5th Edn. and Private. Tel. Add. "Pills", Madras.

GILLANDERS ARBUTHNOT & Co.—1st Line Beach. General Merchants and Commission Agents. Partners.—H N. Gladstone, H. Bateson, W. O. Grazebrook and A. C. Gladstone, Europe. Managers in India. B. E G. Eddis, C. de M. Kellock, F. E. Winmill. & S. D. Gladstone Calcutta, Madras. Branch Manager—S. C. Lyttleton Assts. A. J. Ekins, F.A. Brewer and R. D. H. Bower Piece-goods Dubash— P. Thangavelu Chetty — Accountant:—T. S. Somasundaram Pillai. Agents for The London Assurance Corporation (Fire), National Guarantee & Suretyship Association Ltd., Royal Insurance Co., Ltd., Phoenix Assurance Co. Ltd., (Life), Prudential Assurance Co. Ltd., Century Insurance Co., Ltd. (Marine), Clive Insurance Co. Ltd., Steel Products Ltd. (Calcutta), Pioneer Rubber Mills, British Ropeway Engineering Co., Ltd., The Malayan China Clay & Pottery Co Ltd. (Kualalumpur) Colthrust and Hardinge Ltd., Sonesvalley Portland Cement Co. Ltd. J.B. White Bros. Portland Cement, Indian Cable Co. Ltd., Bibby Line of Steamers. London Office. Ogilvy Gillanders & Co 67, Cornhill, London, E. C. Branches—Liverpool Calcutta, Rangoon, Bombay, Karachi, Delhi and Lahore. Codes used—Bentley's Complete Phrase. Phone No. 651-P. O. Box No. 261. Tel: Address "Gillanders."

GIRDHARIDAS, RADHAKISSEN DAS.—No. 111. Mint Street, G T. Madras, Bankers and Merchants, dealing in Indigo. Tamarind, Turmeric, Groundnut, Kernels and Nux Vomica Exporters to United Kingdom and other Continental Ports of Europe. Code A. B. C. 5th Edn. & Bentley's. Phone 749. Tel. Add "Indigo".

GIRIYAPPAH & Co.'S.—Coonoor Ootacamund and Bangalore City. Tel "Grains" Hardware, Blanket, grains, Wine Merchants and Contractors.

GNANA DHANDAPANI PRESS.—Big Bazaar St., Coimbatore, Printers.

GOCULDASS CULLIANJEE AHAMEDNAGAR COTTON PRESS CO., LTD., THE, AND THE GOCULDASS CALLIANJEE BARSEE COTTON PRESS.—Adoni. pressing and 24, Gins factory Manager:—Vithaldas Damoder Mang. Dirs:—Herjee Holichekla Omersu & Co. Fort, Bombay.

GOCOOLADOSS JUMNADOSS & Co.—229, China Bazaar Road, Merchants Bankers.

GODAVARI BALING PRESS.—Cocanada. Tel. "Baling' code A.B.C. 4 and 5th Edns. Bentleys. Proprs. —D. Sreeramulu, B. L Narayana Row and P. V. Subbarow Bros.

GODAVARI INDUSTRIALS, THE.—Temple St Cocanada, Baling and Export of Palmyra fibre dyed, undyed and coir yarn. Export of Ground and Roasted coffee. Manager.-B. L. Narayana Row., Tel. "Ballot" Code A. B. C 4th and 5th Edns Bentleys and Phrase.

GOKILDAS HELA SAIT.—Lord Napier Street. Erode, Oil Mundy Merchant.

GOMAT COMPANY.—Electrical. Mechanical. Engineering Contractors and General Merchants and Agents, Philips St. Madras G. T. Post Box No. 68, (Established 1913). London Agents.—Messrs. Nathan Benjaman & Co. Market Chambers 218, Shudehill, Manchester.

GOOD WILL & Co.—Guntur, Fancy Goods Merchants

GOODWILL & CO.—Chemists, Druggists and General Merchants, Vepery P.O. Madras.

GOOD YEAR TYRE & RUBBER Co., (India) Ltd., 18, Mount Rd, Madras.-Managers, Frank Chapmen & Garden Road, Kilpauk. Tel. "Good year", Phone. 1401.

GOPAUL & CO, E.R.—106 Audiappa Naick Street, Madras Iron Safe Manufacturers

GOPALAN & CO, LTD., S.—14, Govindappa Naicken St, Madras P O. Box No. 88, Sole Agents for South India for Messrs The Berlin Aniline Co., Ltd., of Germany. Finest dyes of all kinds. Branches—Mount Road, Madras Ramnad Rd, Madura Shevapet, Salem and Chikpet, Bangalore City.

GOPALACHARLU'S AYURVEDASRAMAM—D. Vaidyaratna Pandit 151, Govindappa Naick St., founded by the late Vaidyaratnam Pandit D. Gopalacharlu Principal, Ayurvedic College, Madras. Best House for Ayurvedic Medicines, Plague & Cholera Medicine, a speciality. Consultation free. Tel.'Pandit."

GOPALAKRISHNA & CO. T. R.' 21 Broadway, Dealers in Automobile accessories, Code used A. B. C. 5th Edn.

GOPAUL NAYAGAR & SON, C., BASIN FOUNDRY -Washermanpet P.O. Madras. Engrs —Iron and Brass Founders, Manufacturers of all Rice Mill Machinery, Oil and Tile Presses, etc., Proprietor—

C. B. Loganatham Nayagar. General Manager,—A. C. Peranandha Nayagar Manager- M C. Pasupathy Pillai. Phone. 118, Tel. "Basin".

GOPALARATNAM UDAYAGIRI AND KOTA RAMADASS.—Khojilipet Masulipatam, Rice Factory, Grain Merchant and Money Lenders.

GORDON WOODROFFE & CO (Madras) Ltd.—21 and 22 North Beach Road, Post Box No. 42 Phone 478 Madras, E. Merchants and Agents Managing Directors.—Sir James Fletcher Simpson, *Kt*, R. C. M. Strouts, Accountant & Secy.—W. T. Williams, and A. S. Todd. Assts. S. Burgess, J. M. Wilson, E. Jacob, F. G. Hadden, H. G. P. Woodroffe, B O. Ellis, J. H. Phillips, K M Kennedy, and H. B. Norman, Chief Clerk—P S Kuppusawmy Mudaliar. Cashkeeper S.—Narasimhulu Chetty. Skins and Hides Broker, A R. Singara Mudaliar. Agent, Cocanada—G K Gillon Vizagapatam — W. E Elsworthy Vizianagaram - H. W. Gill, Agents for Clan Line of Steamers Anchor Broklebank Well Line, American and Indian Line Branch Service Thos. & J. Harrison & Swedish East Asiatic Co, and Hansa, Norwegian, Africa and Australia, Line Shipping Co. Ltd.

Insurance Agents for Canton Hongkong Fire, London Assurance Scottish Union and Nat., Tokio Marine Fire & Union Insurance Society Canton Union Assurance Yorkshire, Yangtsze, James Finlay & Co. Ltd

GOSCHEN & CO.—24, Mount Rd., Madras, Auctioneers and Commn. Agents.

GOVINDAPPA T.—Kurnool, Broker.

GOVERNMENT BOTANIC GARDENS, THE —Curator.—F H. Butcher A-st Curator.—M Arunasamy Pillai, Ootacamund.

GOVERNMENT CORDITE FACTORY—Aruvenkadu Nilgiris, including Electric Power Station at Katkri Falls. Suput.—Major A. M. Urquhart, R. A. Works Manager--G. S. Butler, B A.(OXON). F.I.C. Works Inspection Officer.—Dr. W P. Robson, M. A., Ph. D. A I. C. Asst. Works Managers—H. E Page, B. Sc. (Lond.) A. I. C., H. J. Garrad. B. Sc, (Lond) A. I. C., R. Huddart, B. Sc., (Lond.) A. I. C., J E. Jones, A.M.I.M.E, A.M.I.E.E, A.M.I.E., (Ind) (Offg.); Officer in Medical Charge, Major C. H. O. Rorke, R.A.M.C., Commissary Lieut J. L. N. M. Mcdogall, M C., Principal Foreman R. Fraser (offg); Foreman Plumber Section W. L C. Bain R. P, Foreman Guncotton Section L W. Pryor; Foreman Nitroglycerine Section R C Derbridge; Foreman Mechanical H. L. Bray; Foreman Power Station Karteri E. G. Mc. Mann (offg); Foreman Cordite. Major E. Davis, M B E., Storeholder E. Bardell; Asst. Foreman, Acid Section E. V. Adams, H. A. Chaplin F. Bardll, Asst. Foreman, Guncotton. A. H. Chaplin; A. A. Dikes, Asst. Foreman Nitry Zlycerine Section A. J. Knouler; E. J Berry., Asst. Foreman, Engineering Mechanical L. Williams; A. Fitzgerald (offg.); Asst Foreman Plumber Section. W. Sweeting, R. P., P. B. Turner; Asst. Foreman Canon Cartridge Section, Lieut. H Jeffries J. Claments (offg.) Asst. Storeholder Stores Sub-Conductor D. Dempster, Chargemen A. E. Rittman, A. Ingram S. Coulby. J. A. Everett H. W. Hartnett, O. H. Norris. M. Leach A. Boreham R. Subramania Staff Sergts—Iyer. E. Fallon J. H. Beach, J. M. Kirkby, J Kelly, J. F. Blacker and J. Adcock. Chargemen Power Station Karteri V. Subramaniam H. R. H. Buckner. N. H. Beach, Senior Asst. Surgeon in Sub. Medical Charge Major H. N Stewart, I. M. D, Cashier - J. Samuel, Senior Clerks.—P. Satagoparamanuja Mudaliar, A. Chidambara Pillai, A. Natesan. Temporary Supervisor W. Hilling.

GOVERNMENT FISHERIES EXPERIMENTAL STATION —Tanur, Assistant Director (Coast) Calicut, Rao Bahadur V Govindan, B.A., F Z.S.

GOVERNMENT FRUIT PRESERVING INSTITUTE.—Coonoor. The object of starting the Institute, which is under the control of the Director of Industries, was to create an organized fruit preserving industry on the Nilgiris coupled with the necessary co-development of systematised fruit culture not only to supply the requirements of the factory but also to supply the public needs and to benefit fruit growers actual or prospective. A considerable variety of standard jams, jellies and preserves are now manufactured on a commercial scale for sale to the public. Business Manager—Capt. R. F. Bryant, O. B. E.

GOVERNMENT BRANCH PRESS AND BOOK DEPOT.—Asylum Press Building Mount Road, Pirnting Binding and Selling of all Government Publications

GOVERNMENT CENTRAL PRESS. Mount Buildings, Printing, Binding, etc. Only Govt. work undertaken.

GOVERNMENT INDUSTRIAL INSTITUTE—64 & 65, Wallajah Road Mount Road, Madras. The object of starting this factory, which is under the control of the Director of Industries, is to demonstrate that with the aid of indigenous materials it is possible to prepare **inks** and **writing fluids** of such quality as to compare favourably in all essential respects with the standard imported inks. This has been accomplished and a wide variety of fluid and powder inks of superior quality are now manufactured on a commercial scale for sale to the public Superintendent. —S Venkatarama Aiyer, B.A Sole Agents, Messrs T.A. Taylor & Co, Ltd., 10—12, Armenian Street, Madras.

GOVERNMENT INDUSTRIAL INSTITUTE.—Madura, Brass and Iron founders, General Engineering Works, Motor Repairers, Furniture and Wood Work of all kinds. Supt.—H. E R. Dunhill. Asst. Supdt.—V. Rama Row.

GOVERNMENT MILITARY DAIRY—Bangalore. Manager.—Mr. F. E. Traynor.

GOVERNMENT QUININE FACTORY,—Manufacturing Chemist. H. Wheatley, B Sc. (London), A I C. Manager Cinchona Office. N Padmanathan, Ootacamund.

GOURI SANKAR SOAP & OIL FACTORY.—Ongole. Guntur.

GOVINDHA NAICKER, A.—Lord Napier St., Erode, Mundy Merchant.

GOVINDHA RAO N.—Lord Napier St, Erode, Soda Merchant.

GOVINDA PILLAI, P.—Kumbakonam Iron Merchant, Manufacturers of Locks, Iron Safe, etc. Dealers in Paints, Hardware, Machinery Goods, Etc

GOVINDAPPA & SON, B. Chickpet Bangalore City Jewellers and watches Dealers in Mysore Silver Images etc. Proprs.—B Govindappa and B. G. Subba Row, Manager—B. G. Subba Row, Tel. "Benne"

GOVINDARAJU CHETTY & SONS, A. K.—265 China Bazaar Road, Madras, Mangr.—Mr. G. K. Ananthappan. Code. A. B. C. 5th Edn. Chemists and Druggists, Tel. Add. "Cheapest" Export All Indian Medicines. Import Patent Medicines & Pharmaceutical Products, etc.

GOVINDARAJULU & SONS, D.—Ongole, Guntur.

GOVINDASAWMY CHETTY & SONS, S. S.—Big Street, Kumbakonam General Merchants & Agents, Stationers, Glass & Earthen Ware, Dealers, and Oilman Stores.

GOVINDASWAMI NAIDU AND BROTHERS—Rangai Goundan St., Coimbatore. Skin Merchants.

GOWNA BROS.—Bellary. Bakers, Confectioners & Oilman Stores, Chemists, Printers & Publishers. Pr opr.-K. Thippanna Tel. "Gowna".

GRANT & CO —Baker St. Madras. Book Sellers and Publishers

GREAT INDIAN CIGAR FACTORY —Proprietor.—A. Ratnasawmy Pillay Tobacconist Head Office and Show Rooms.—The "Daffodil Villa," Dindigul, S. India.

GREAVES COTTON & Co., LTD.—10, McLean Street, Madras, Post Box No. 158. Telephone No. 1129. Telegraphic & Cable Address: ' Greaves, Madras". Merchants, Engineers, Head Office: 1, Forbes Street, Bombay, Managing Agents: Greaves Cotton & Co. Branches at Calcutta, Karachi and Ahmedabad, Manager—W. D. Hall, Hd. Clerk.—S. Ramasamy Iyengar, English Office, 11/13 Ridgefield, Manchester. Sole Agents in India, for.—Howard & Bullough, Ltd Henry Livesey Ltd. British Nothrop Loom Co. Ltd Bell Bros. (Manchester) Ltd. William Tatham Ltd. Joseph Sykes Bros. Tinker Shenton & Co. Ltd. Lightfoot Refrigeration Co Ltd. Drum Engineering Co. Ltd. E. R. & F. Turner Ltd. F. Pearn & Co. Ltd. Yates & Thom. Ltd., W Kenyon & Sons, Ltd. R. Hyde & Co, T. Dawson & Sons Bells Asbestos Co, Ltd. "Glyco Antifriction Metal" Co. Ltd. Platt Bros. & Co. Ltd. Geo. Hattersley, Ltd Importers of Cotton Ginning, Pressing, Spinning. Weaving. Bleaching, Dyeing, & Finishing Mills, Domestic Hand Looms, Boilers, Pumps, Oil Engines, Steam Engines. Gas Producers & Engines, Cooling & Refrigerating Plants Flour Milling Machinery. Dynamos. Motors, Electric Pumps, Electric Hoists, Lifts etc. Agricultural Tractors. Ploughs, Lathes Drilling Machines, Weighing Machines, Mortar Mills. Ruston "O.C" Type Oil Engines, Warehouse in India for A. Michelin & Co's. "Michelin Tyres"

GUARDIAN PRESS, THE—158. B. Broadway, Propr —T Janakiram Chetty. Manager.—K Panchapakesan Printers Publishers, Book-sellers, Stationers, Book binders, Account-book manufacturers, etc Phone, 1424. Established 1850.

GUDUTHUR THIMMAPPA —Hospet Bellary, Cotton Merchant and Commn Agent, Brokers to Louces, Dreyfus and Co, Toya, Director to Mahalakshmi Woollen Mills, Agents to New India Assurance Co., Vice Chairman Municipal Council and Member of Dt. Educational Council Tel. "Guluthur" Phone 24.

GULABCHAND POOL CHAND.-Kurnool, Yarn Trade and Bankers.

GULAMALY & CO. A. M.—Errabalu Chetty Street, Madras. Importers of Hardware, Iron, Mill Machinery, Cement. etc. Phone. 765.

GULAM MOHIDIN SAIB, A - Kurnool, Cumblies Trade

GUNDU VEDAYYA AND SONS.—Khojimpet, Masulipatam, Importer of Yarn and Money Lender.

GUNN & CO., S. V.—222, Mint Street, Madras, Electrical Engineering Contractors, Propr – S V. Jeevarathna Mudaliar.

GUNTUR MERCHANTS' COTTON PRESS CO, LTD.—CAPITAL, Rs. 1,20,000 Paid-up Rs. 10,81,500. Head Office, Guntur Rice Factory. Branch at Narasaraopet. Cotton Press, Managing Director.—J. Venkataratnam. Directors,—Moulvi Mohamad Raja Belgami Sahib Bahadoor B.A., Ch. Basaviah. V. Bhavana Charlu, G Chelamayya, 14. Nagayya, and M. Ramakrishnayya.

GURU BASAVA & CO., LTD.—1. Anumantarayan Street, P. O. Box No. 510, Managing Director — S. C. Nagi Chettiar. Agencies, Bombay, Poona, Baroda, Surat, Ahmedabad, Nagpur and Ahmednagar. Snuffs of all Sorts. Phone.

1272, Tel. Add. "Medicated", Madras. Code: A. B. C. 4th and 5th Edns.

GURUNATH & CO.—Cabinet Makers, Specialists in School Furnishing, Sales Room. Rattan Bazaar Road, Madras. Works and Office, 2, Subramania Mudali St., Purasawalkam, Madras Propr. C. T Parthasarathy Mudaliar, B A., L T, (Retd) I. E. S.

GURUNATHAM CHETTI, E.—Stationer and General Merchant. 307, China Bazaar, 2nd Line, Madras.

GURUSWAMI NAICKER, R.—Fisher St., Erode, Mundy Merchant.

HABIB & SONS, Dealers in Photographic Materials. Head Office 21, Broadway Branch. 187, Mount Road, Tel. Address "Habibson".

HADDU ROWTU.—Doluva St., Berhampore Ganjam Dist. Rice Merchant

HAJI ABDUL RAHMAN—Bazaar Berhampore, Ganjam Dist., Merchant

HAJEE ABDUR RAHIMAN & SONS. Engineers and General Hardware Merchants, Commercial Street, Bangalore Proprs.—Hajee Abdul Sattar Sahib. C Abdul Khuddurs Sahib, C. Abdul Basith Sahib, Abdul Rahiman Sahib, and Abdul Kadir Sahib Head of the Firm—Hajee Abdul Sattar Sahib. Agents for The Calcutta Oil and Oake Mills, The Madras Govt. Glue Factory. Samuel Osborn and Co., Ltd. The Stavely Coal and Iron Co, Ltd., and Lewis and Taylor Ltd. Code. A.B C. 5th Edn. Tel "Rahiman".

HAJEE ABDUR RAHIMAN SAHIB & SONS—27, Armenian Street, Madras. Hardware & Metal Merchants, Phone 487.

HAJI JAMAL NOOR MAHAMED.—Main Rd., Berhampore, Ganjam Dist., Genl., Merchant

HAJI JAMAL NOOR MUHAMAD SAIT—26, Anderson Street, Madras. Produce Merchants. Phone. 560

HAJA MADAR SAHIB.—Lord Eswaran St., Erode, Mundy Merchant.

HAJI MOULVI ZIYAUDDIN MUHAMMAD SAHIB.—Proprietor.—H. M. Ziyauddin Saheb & Co., 155-156, Angappa Naick Street, Georgetown, Madras E. Tannery and Dry Skin Merchants, Exporters of Tanned, Pickled and Hair Skins, Hides, etc., Kyles and Commission Agents. London Agents are Messrs. Samuel Weiss & Co., & Messrs B. B. Vos & Son. Branches, Bezwada and Bangalore, Tel 'Moulvi.' Code Lieber's and A. B C. 4th and 5th, Private.

HAJEE MALANG ABDUL RAHIMAN SAHIB & CO'S. TANNERY—Pallavaram, Chingleput Dist

HAJEE OMER RAHIM & CO—Oppanakara St., Coimbatore, Piece-goods Merchants.

HAJI YAR MAHOMED AYOOBSAIT. 8-10, Anderson Street, Madras Owner of Oil, Groundnut and Rice Mills and General Produce Merchants.

HAJI USMAN HAJI ABDUL KAREEM, Bazaar, Berhampore, Ganjam Dist., General Merchant.

HAMSWORTH & CO., M.—Near Kellet Hall, Triplicane, Madras, Booksellers, Stationers, Printers, Book Binders and Commsn. Agents. Engravers, Die-Sinker and Rubber Stamp Makers. Tel. "Hamsworth" Triplicane.

HANSRAJ CHINNALAL.—Kurnool Banker and Yarn Trade.

HANUMANTHA RAO GARU, TRADPALLI.—Koppipet Masulipatam, Rice Factory, and Money-lender

HARI RAO. P.—53, Sannidhi St., Triplicane, Madras, Land Agent

HARAHARI RAO AND NARASIMHA RAO.—Kurnool Cloth Merchants.

HARI BHAGAVAN DAS SAIT—Magnicar St., Erode, Banker.

HARJI KALIDAS SAIT.—Eswarankoil St, Erode, Genl., Merchants and Comm Agents

HARITHRANATHI RICE MILLS.—Mannargudy. Tanjore Dist. Telegraphic Address "Hari" Mannargudy Propr.—Rao Bahadur K G Srinivasa Moodaliar.

HARRISON & CO.—168 (1, 2, 3, 4,) Broadway Confectioners, Caterers, Restaurateurs and Wine Merchants Pro. prietor.—Rao Sahib G. V. Varada ajulu Chetty. Branch.—The Hotel Clarence, Rundall's Road, Vepery, Madras. Manager.—B. T. Morris, Importers of Confectionery, Chocolates, Fancy goods Wines, Ales, Spirits, Phone. 91.

HARRISON & BROWN—Race Course Rd., Coimbatore, Engineering Works.

HARRISONS AND CROSFIELD, LIMITED.—Quilon, Travancore, Merchants, Tea and Rubber Estate Agents Tileworks and Saw Mill. Proprs., Engrs. Builders, and Contractors. steamer and Insurance Agents. *Mangr.*—J. Mackie, *Mang Agents.*—East India Tea and Produce Co., Ltd, Malayalam Plantations, Meppadi Wynaad Tea Co. Ltd., Rubber Plantations Investments Trust Ltd., Walliadia Tea Estates Ltd, British India Steam Navigation Co. Ltd., Asiatic Steam Navigation Co Ltd., Atlas Assurance Co. Ltd., Commercial Union Assurance Co Ltd., Standard Life Assurance Co. Ltd, Vaccum Oil Co., Ruston and Hornsby Ltd., (Gas and Oil Engines, Davidson and Co. Ltd., ("Sirocco Machinery) J. Robinson and Co., Ltd., (Rubber Plantation Machinery) Allen Whyte and Co., Ltd., (wire shoots and ropes); Venesta Ltd., (Tea and Rubber Chests) *Estates Visiting Agents* E. Lord, C Hall. *Ch. Engr*, R. A. Kirkly. *Acct.* T. L. Henderson. *Assts.* A. B Longuir, L. A., Lampard, N. Smith F. D. Hallas, T. E. Howe, J. W. D. Leigh, A. Dunn. W. T H. Hillman, H. F. Gaynor, L.J.J. Polgreen Branches.—Calicut. Agent.—A F. Campbell. Asst—A. B Patro. Cochin Agent.—A. R. Shaw. Sub-Branches, Trivandrum Alleppey and Kottayam

London Correspdts. Herrisons and Crossfield Ltd., 1 to 4, Gt. Tower St., E.C. Code sused.—A. B. C. 5th Edn. Bentley's and Private. Tel.—"Crossfield"

HASSARAM & Co., K 98, Godown St., and 44, Rattan Bazaar, Silk, Woollen and Cotton Piece Goods Merchants. Mang. Partner.—G. Virumal. Tel. "Popularity", Code. Private.

HATEEM & CO., M.—30, Perianna. Maistri St., Madras, Shipchandlers and Hardware Merchants.

H A Z A R I M A L.—Kurnool Cloth Merchant.

HEALTH STORES, THE.—Post Box 531, Madras. Agents for Goodmorning Tea, Hall's Eculyptand and Zurex Agency.

HEATLY & GRESHAM LTD.—(Incorporated in England.) Madras. Office: 17 & 18, Broadway. Calcutta Office 6, Waterloo Street. Bombay Office: 204, Hornby Road. London Office: 40, Wood Street, Westminster, S. W. 1., Engineers & Railway Specialists. Agents for.—The Vacuum Brake Co. Ltd., London: The Patent Lighting Co. Ltd., London: Gresham & Craven, Ltd., Manchester: The Vulcan Foundry Ltd., Newton le-Willows, Lancashire: The Campbell Gas Engine Co., Ltd., Halifax: J. E. Harris & Co., "Carbo Lastic," Woosterohio: Wattkin & Co., Leicester: The Eyre Smelting Co., Ltd., London: The Heatly-Gresham Engineering Co., Ltd., Letchworth: James Beresford & Sons, Ltd., Birmingham: Hasler Telegraph Works, London: Pritchett & Gold & Electrical Power Storage Co., Ltd., London. James Mcllwrath & Co. Ltd, Glasgow: Erskine Heap & Co., Ltd., Manchester, Brown Bayleys Steel Works Ltd.. Sheffield. Thornely Mott & Vines Ltd., London. Eternit Pietra Artificiale, London. Dermatine Co, Ltd,, London. James Gibbens Ltd., Wolverhampton. The Economical Boiler Washing Co. Ltd, London: The Howard Pneumatic Engineering Co. Ltd., Eastbourne. Brett's Patent Lifter Co. Ltd., Coventry: The Ironite Co. Ltd, London: J. Dampney & Co., Cardiff: Thomas Howse, Ltd., Birmingham: R. L. Ross & Co. Ltd., Stockport: Vaughan Crane Co. Ltd., Manchester: The Manchester Water Meter Co., Manchester: Bruce Peebles & Co. Ltd., Edinburgh: James Howden & Co. Ltd., Glasgow: The British Reinforced Concrete Engineering Co. Ltd., Manchester: Wilson's Patent Water Softeners & Filters, London: Boulton & Paul Ltd., Norwich: The Industrial Waste Eliminators, Ltd., London: Stothert & Pitt Ltd., Bath: Michael Nairn & Sons, Greenwhich: Greenwhich Linoleum Co, London: James Milne Cooper & Co., Bradford: J. Tomey & Sons, Birmingham: Leather Cloth Co., London: J. S. Deed & Sons, London: P. & M. Co., London: Hind & Lund, Manchester: Sutton Oil Co., Manchester: Sugar Cane Appliance Co., Glasgow: The Thresh Disinfector Co., London: Engineering Works.—22, Gobra Road South, Entally: Calcutta: Mangr.—A. Price Codes used:—A. B. C., 5th Edition, and Bentley's. Telegraphic Address:—"Heasham", Phone No. 1100 P.O. Box No 228.

HEBBAR BROTHERS.—128, Coral, Merchant Street. Chemists, Druggists-Dentists and Ophthalmic Opticians, Consulting Physician, Surgeon and Dentist.—K. P. Rama Hebbar, L. M. P.

HEERANANDH NARAYANA DAS.—Lord Napier St., Erode, Mundy Merchant

HIGGINBOTHAMS LTD.—Mount Road. Post Box No. 311, Madras. S. C., and South Parade, Bangalore. Booksellers, Stationers, Printers, Publishers, Bookbinders, Die-cutters, Print-sellers and Picture framers, Railway Bookstall Contractors, &c. Managing Directors.—C. H. Higginbotham and C. G. Coast. Secretary.—C. G. Coast. Assts.—E. S. Tempest, J. Wetherall, E. C. Atkinson Accountant. M. Appadurai Manager at Bangalore.—A. S. Brookes, Asst. —D Simon, Telegrams: "Booklover." Telephone No. 244.

HINDU MESSAGE, THE.—Srirangam. —A weekly (English) Review of Indian and world problems, from the Hindu Stand-point (Thursday). Editor.—T. K. Balasubramania Aiyar, B.A.

"HINDU" OFFICE & NATIONAL PRESS, THE. (Established 1876) 49 years ago.)—100, Mount Road, Post Box No. 316. Phone 305, Madras S. C. Publishers of the "Hindu" newspaper (Daily, Tri-weekly and Weekly Editions), and Printers and Publishers. Editor.—S. Rangaswami Iyengar, B.A. Managing Propr. K. Sreenivasa Iyengar, B.A. Joint Manager.—K. Gopala Iyengar. Asst Editors.—K. P. Viswanatha Iyer. M.A. and V. S. Ramaswami Sastriar B. A., Chief Reporter.—R. Ganesier.

HINDUSTHAN CO-OPERATIVE INSURANCE SOCIETY, LIMITED.—Head Office, Calcutta.—Madras Branch—P. Box, 223, Armenian St. Branch Managers.—Srinivasan and Rangaswami.

HODSON & CO.—Florists and Seedsmen, Residency Road, Bangalore. Propr. —M. Hodson.

HOE & CO.—Stringer's Street, Georgetown, Post Box No. 86, Madras, E. Printers, Publishers, Rubber Stamp Makers, Dye sinkers, Copper-plate Engravers, &c., The "Premier" Press. Proprs.—V. Ethirajulu Chetty V Thiruvengadathan Chetty and Rao Sahib C. T. Alwar Chetty. Manager.—V. Subrahmania Iyer. Tel: "Hoe." Phone: 816, Code A. B. C. 5th Edn. and Bentley's.

HOGARTH PRESS,—Mount Road, Madras. Manager, S. V. Seshan, Printing and Bookbinding. Post Box 344.

HOLMES & CO. J.—10, Broadway. —Chemists, Druggists and High class Aerated Water Manufacturers.

THE GREATEST POWER
in present day journalism
and an UNRIVALLED
ADVERTISING MEDIUM

The National
Daily Newspaper
in SOUTHERN INDIA

THE "HINDU"

FOREMOST

as an

ADVERTISING MEDIUM

Because of its extensive yet intensive circulation, when the proper appeal is made—when both the goods advertised and the "copy" are right—no medium can equal

THE "HINDU"

FOR

Profitable Publicity

For rates, &c., apply to

The Manager, 100, Mount Road, Madras.

P. HOLT & Co., Ltd.

9 & 10, SECOND LINE BEACH,

MADRAS.

Telegrams : "HOLT." POST BOX 237.

Telegraphic Codes

A B C 5th and 6th, Bentley's, Western Union and Private

MERCHANTS AND AGENTS.

INSURANCE AGENCIES.

GENERAL ACCIDENT FIRE & LIFE ASSURANCE CORPORATION, LTD.
ESSEX AND SUFFOLK EQUITABLE INSURANCE SOCIETY LTD
WEST OF SCOTLAND INSURANCE OFFICE LTD
TRITON INSURANCE CO , LTD
THE EMPIRE OF INDIA LIFE ASSURANCE CO. LTD (Branch Secretaries)

IMPORT AGENCIES.

H. O Brandt and Hampson, Manchester Piece-goods and Yarns)
Wm. Samson & Co., Ltd. Glasgow (Metals, Hardware & Sundries)
W. V. Bowater & Sons, Ltd., London (Paper)
J. & J. Colman, Ltd London (Mustard Starch, Robinson's Patent Barley etc.)
Reckitt & Sons, Ltd Hull (Brasso" and ' Globe ' Metal Polishes Blues etc.)
Chiswick Polish Co , Ltd London (Parrot ' etc , Boot Polish ' Mansion " Furniture Polish).
Wm. Oxley & Co. Ltd , Rotherham (' Parkgate High Grade Steel)
Yale and Towne Manufacturing Co., New York (" Yale " Locks etc.).
A. & A. Crawford Leith (Whisky).
G. W. Goodwin & Sons (Soaps)
D. C. Stein & Co., Ltd London (Wines and Spirits)
Adet, Seward & Co., Bordeaux (' Beehive' Brands, etc)

SHIPPING, CLEARING AND FORWARDING.

SUTTON & CO., LONDON D. C ANDREWS INC NEW YORK
BLAIR SHIPPING Co., SAN FRANCISCO

HOLT & CO. LTD. F.—9-10, Second Line Beach, Managing Director.—P. Holt. Manager.—P. B. Duroowala. Merchants & Agents. Piece-goods Paper, Metals and Sundries. Agents for—General Accident Fire and Life Assurance Corporation Ltd., Essex and Suffolk Insurance Society Ltd; West of Scotland Insurance Office Ltd., and Triton Insurance Co. Ltd., Secretaries of Empire of India Life Assurance Co., Ltd., Madras Branch. Code: Bentley's A.B.C. 5th & 6th Edns. P. Box 237. Phone. 438. Tel. "Holt."

HOMER & CO.,—175, Broadway, Madras. Genl. Merchants & Dealers in Gramaphones, Musical Instruments, Cycles and accessories. Agents for "His Masters' Voice".

HONNU ROWTU.—Doluva St., Berhampore, Ganjam Dist Rice Merchant.

HOOSSAIN SAIB & CO., C.—16, Munnady Street, Madras. Direct Importers of Materials and Leathers for Carriages, Motors, Boots and Shoes, Phone 614, Tel. "Hassein" Code used, A.B.C. 5th & 6th Edns.

HOPE PRUDHOMME & CO.—"Fontenoy" Buildings, Angappa Naick Street, Post Box No. 125 Telephone No. 422. Telegraphic—"Fontenoy." Madras. Merchants, Commission Agents, Exporters of Indian Produce Skins and hides, Chief Agents in India for V. Carlhian's Gold and Silver Threads. Agents for—Ripolin Paints. The Red Hand Compositions, Ltd., London, Jeys Sanitary Cumpounds Co., Ltd., London. The National Aniline and Chemical Co., of N. York etc., Agents also for the following Insurance Companies—Fire—British Equitable Assurance Co, Ltd., The Eagle Star and British Dominions Insurance Co. Ltd, The Motor Union Insurance Co, Ltd. Life.—Scottish Union and National Insurance Co., Marine.—The Motor Union Insurance Co., Ltd., London and Provincial, Marine and General Insurance Co., Ltd., Royal Exchange Assurance Corporation. The Eagle Star and British Dominions Insurance Co., Ltd. The Batavia Sea and Fire Insurance Co., Ltd., Sole Proprietor—E. R. Prudhomme Asst.—C. E. Woods-Scawen. Dubash.—R. Seetharama Chetty. Insurance Department Mangr.—Y. Devanesan, F C.I. Broker.—S. A. Parthasarathy Mudr.

HUNSUR WORKS.—Hunsur, Mysore Province. Telegraphic Address "Works" Hunsur. Manager—Capt. V. L. Wynyard Wright. Asst. Manager.—K. M. Madapa, Foreman.—C. Marsland. Nature of Industry.—Saw Mills, and Fertiliser Manufacturers Engineering Workshops and General Stores, Coffee Curing Works. and dealers of the noted "Bison Head Brand" Raw & Roasted Coffees. Props. The Consolidated Coffee Estates Co., Ltd. Mang. Director.—P. G. Tipping, Pallibetta.

HUSON TOD & CO.—Exchange, Stock, Share and Freight Brokers, P. Box 126, Madras. Code used—A. B. C. 5th & 6th Edns and Bromhall's Imperial Combination. Phone, 1474 and 1475, Tel. "Syntax" and "Wideawake." Partners.—J. Mover and W. H. Tod. Assistants.—J. W. T. Tarranse, E. McIver, J. P. Mostyn and G. B. W. Woodroffe, and V. H. Shipley. Office Manager.—J. S. Dias. Secretaries.—The Thodapuzha Rubber Co., Ltd.

HUSSAM & CO., ALEX—6, Stringers Street, Madras, G. T. Importers and Manufacturers of Boots, Shoes, Saddlery, Fancy goods, Soaps, Disinfectants, Oil, White and preventive Patent medicines Corrundrum, Coir Stationery, Jewellery, Cycle & Motor Accessories, Cars and Lorries, Jinrickshaws. Manufacturers' Representatives. Telephone No. 379, Manager.—V. S. Fitzgerald. Agents for:—Pearsons Antiseptic Co., 61, Mark Lane, London. Proprietor.—Alex. L. Hussam, Mildred L. Hussam; Branch: Calcutta. Tel: "Alexhussam." Code, A. B. C., 5th Edition.

HUSSAM & CO., J. P.—172, Broadway, Madras. Partners—J. P. Hussam & P. Hussam. Importers of Boots, Shoes, Harness, Saddlery Leather and Fancy goods, disinfectants and Chrome leather and Agents for the Chrome Leather Co., Chromepet. Phone 1072. Tel. "Hussam." Code used A.B.C. 5th Edn. and Private.

HUSSAM & CO., M. N.—90, Armenian St, Madras. Dealers in Hardware Metal, Oil & Paint.

HUSSAIN IBRAHIM SAIT.—Kurnool Broker.

HYDROSS RICE MILL, L. M. K.—Mutupet (S. I. Ry.) Tel. "Idroos". Rice and Genl., merchant, Propr.—L. M. K. Mahamed Ismangani Maricar and Bros.

HYDRAULIC PRESS FOR PACKING & BALING JUTE, HEMP, ETC.—F. J. V. Minchin & Co., Gopalpur, Ganjam Dt.

IBRAHIM BROS. S.—7, Sembudoss Street, Madras. Hardware, Iron, Metal Merchants. Phone 691.

IBRAHIM SAHIB.—Fisher St., Erode Timber Merchant.

IBRAHIM SAIT & SONS, K. H.—Lord Napier St., Erode. Mandy Merchants.

IMPERIAL TILE & BRICKS WORKS.—Manaly & Trichur. Wholesale Dealers in Grains, Hardware & Planters Requisites. Propr.—P. R. Harihara Iyer, Tel. "Bricks" Tricaur.

IMPERIAL TOBACCO CO. OF INDIA, LIMITED.—Offices and Godowns.—Armenian Street, Madras. Resident Manager.—G. T. Pender. Assts.-H. A. Bartlett and J. A. L. Moore—Clearing Department. G. E. O'Hara. Head Clerk and Cashier.—T. Lokiah Naidu. Head Office.—Calcutta, National Bank Buildings. Branch Offices—Bombay, Hummum Street; Rangoon Dalhousie Street; Karachi, McLeod Road;

Delhi, Chandni Chowk; Secunderabad, Deccan: Cawnpore, The Mall; Telegraphic Addresses (all Offices.—"Powhattan." Sole Agents in India and Burma for British American Tobacco Co., Ltd., Havana Tobacco Co, Ltd., Maspero Freres Cairo, W D & H. O Wills, Lambert and Butler. Arcadian Tobacco Co, Ltd, Ogden's, etc

INDIAN ALUMINIUM CO, LTD, THE—Works and Registered Office, 32, Triplicane High Road, Madras. Chairman P W. Partridge. Managing Director.—F. S Harris. Directors—Sir Alfred Chatterton, C. I. E. Khan Bahadur M A. Kuddus Badsha Sahib. Secy—E Combridge Supdt.—S Raghavachariar Head Clerk.—M R. Seshadri Iyer. Manager—(Lahore Branch) E J. Hawkins London Agents. - Messrs. Chatterton and Sons 61, Mark Lane, London. E C. Agents for:—Messrs. The British Aluminium Co, Ltd, 109, Queen Victoria Street, London E. C 1, England

INDIA COMPANY LTD. THE. Taylor's yard Mount Road, Madras Importers of Motor Cars, Accessories, Coaltar, Cement, Hardware, Coal Pitch, Road Tar, Coke, Coal and Tanning Machinery Mang. Agents of the Garage Ltd, Code, A B. C 5th Edn Tel 'Fairdeal" Mang. Dir - C. Rajam.

INDIAN COLONIAL REVIEW, THE -55 Lingi Chetty Street Georgetown An International medium of Emigration Colonisation, Trade and Travel, Labour Sociology and Politics, and a monthly record of the status and doings of Indians in British Colonies and foreign countries. Editor.—T. K Swaminathan Asst. Editor and Business Manager.—T N Sitaram.

INDIAN COMMERCE AND INDUSTRIES CO., THE—95, Broadway, Madras Industrial Engineers, Mill Owners, Machinery and General Merchants Proprietors of Beehive Foundry Engineering Works, Madras. Propr. K Suriyanarayana Row, Manager—C. V Subba Rao, Phone 20. Tel. "Lucky" Code A B. C 5th Edn.

INDIAN COTTON CO., LTD—Tirupur Tel. "Gaddum, Code, Private Managing Director. K H. M. Cormack, Agent M. S. Yesadian.

INDIAN (EXPORT & IMPORT) AGENCY THE—"Mohamed Buildings, 15-16, Angappa Naick St G. T. Madras International Merchants Exporters, Importers, Manufacturers' Representatives, Commission Agents and Brokers. Exporters of all Indian raw products, minerals, handmade cotton laces and textiles Importers of all foreign manufactured goods. Propr K. R. R Chari P O Box 223 Tel. & Cable Add. "Advantage'. Codes A B. C 5th and 6th Edns. and Bentley's

INDIAN FERTILISERS, LTD—Trichur, Malabar Dealers in Fish guano and Milled Fish Manure, Etc.

INDIA GOLD THREAD MILL, LTD., THE.—Regtd. Office, Palace Road, Madura. Manufacturers of Gold,Threadsand Embroidery in Lace, Factory Perambur, Madras. Manag. Director.—N.K. Ramasawmy Aiyer and Sons, Secy.-K R. Narayana Bhagavather, Tel "Goldenmill" Perambur and "Gajalachmi" Madura.

INDIAN JEWELLERY MART, THE.—P B. No 40, Nagarthepet, Bangalore City. Jewellers and Diamond Merchants. Code, A B.C 5th Edn. Tel. "Jayalaxmi."

INDIAN INDUSTRIAL CO., LTD., THE—10, Esplanade, G. T. Madras. Dealers in all kinds of Indian Made Goods. especially Piece goods etc.

INDIAN LEAF TOBACCO DEVELOPMENT CO. LTD THE.—Chirala, Guntur.

INDIAN MARINE PRODUCTS CO., CALICUT - Wholesale Manufacturers and Suppliers of High Class Edible Fish, Fish Meal, Fish Oil, and Fish Guano. Fertilisers and other Marine Products. Mang Dir.—Rao Bahadur V. Govindan, B.A., F.Z.S. Retd. Asst. Dir of Madras Govt Fisheries.

INDIAN PERFUMERY SYNDICATE, THE—Bangalore City. The Premier Sandal Stick factory in the State. Manufacturers of Varieties of Incense sticks, Perfumed Powders etc, Managing Agents -M. D. Mudaliar & Sons, Bankers The Bank of Mysore Ltd, and the Bangalore Bank Limited.

INDIA PRINTING WORKS, THE, 6, Sunkurama Chetty Street, Madras. Propr.—V. C Krishnaswamy Iyengar Printers, Book Binders, Type founders & Publishers.

INDIAN STEEL TRUNK FACTORY.—Gold and Silver Medalist, and Diploma of honours Hol and Rd, opposite to Ry. Stn, Negapatam. Manufacturing Steel Trunks, Steel hand bags, Reliable Despatch and cash boxes, Deed and Tapal boxes, Paper Trays Brass and Iron Lever locks, etc.

INDIAN TRADES LTD—Linghi Chetty St, Madras. Managing Agents Eastern Commercial Co., Manufacturers Agents, Exporters and Manufacturers of Carpets and General Merchants Code Bentley's Phone 884 Tel Add. "Intralim' Import Paints etc

INDO-AMERICAN DRUG CO.—THE. Rattan Bazaar Road, P O. Box 226, Madras Partners, C. Seshachalam Chetty, Mr C Thiruvengadathan Chetty and Dr G R. Somanna. Manager.—Dr G R. Somanna. Agencies. The Hoffman la Roche Chemical Works Ltd The Anglo-French Drug Co, (Eastern) Ltd Manufacturers' Agents, Wholesale and Retail Chemists and Druggists and Dispensing Chemists Code Bentley's and Private. Phone 466, Tel., Add."Indorient.

HOPE, PRUDHOMME & CO.

Fontenoy Buildings, 271, Angappa Naick Street, Madras, E.,
Merchants and Commission Agents. Exporters of Indian Produce.

Sole Agents for—
V. Carlhian's Gold and Silver Threads, Ripolin Paints
Johnson's Preparations
The Red-hand Compositions, Ltd (Paints)
The National Aniline and Chemical Company (Inc U S.A.)
Jeyes Sanitary Compounds, Ltd. (Disinfectants)

INSURANCE AGENCIES

The Motor Union Insurance Company, Ltd
The London and Provincial Marine & General Insurance Company, Ltd
Royal Exchange Assurance Corporation.
The Eagle Star and British Dominions Insurance Company Ltd
The British Equitable Assurance Company, Ltd
Scottish Union and National Insurance Company.
The Batavia Sea and Fire Insurance Company.
The Nippon Marine Insurance Company, Tokio.

INSURANCE OF ALL KINDS, VIZ.

Marine Fire, Life and Motor Car, are effected at lowest premiums and on most favourable terms.

Rates, terms and other particulars furnished on application

CLEARING AND FORWARDING DEPARTMENT.

Goods of all kinds cleared from the customs or shipped to any part of the world.

HOPE, PRUDHOMME & Co.

Post Box No. 125. Telephone No 422. Telegraph Address: "Fontenoy."

ARE YOU IN SEARCH OF INDIAN INDUSTRIES?

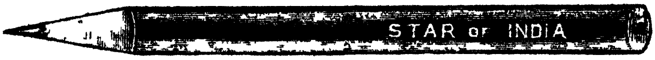

We offer you—

"STAR OF INDIA" PENCILS

AS CHEAP AS AND BETTER THAN FOREIGN PENCILS

Black in various grades: Copying, Red, Blue, Green.

Special Rates for Schools, Orphanages and Offices.

Insist on "Star of India" Pencils from Dealers.

For Particulars & Stocks apply to—

V. PERUMALL CHETTY & SONS,
5, Stringer's Street, Madras, E.

THE DEPOT FOR

WEST END WATCHES.

Wholesale and Retail. **Complete Stock on hand.**

Apply for Price List of Watches, Clocks, Time pieces, Rolled Gold Jewellery, Fountain Pens etc, etc.

JALAL & SONS,

Watch Makers.

Government and Railway Suppliers, **61, Rattan Bazar, Madras.**

FOR THE PRESERVATION OF

IRON WORK

DON'T USE A LOT OF PAINT

Use a LITTLE

FERROBIT

This Anti-corrosive—the BEST there is—is being extensively used by:—

Many Government Departments, Well-known Firms, Shipping Lines, Industrial Concerns, etc, etc.

Full Particulars from the Sole Agents:—

GILLANDERS ARBUTHNOT & CO.

P. O. Box No. 261——Madras.

INDO-FOREIGN GENERAL AGENCY, CUDDALORE.—Old Town. Propr.—S. Sarangapani, B.A., Tel. Add "Enterprise". Exporters, Importers and Manufacturers' Representatives Sole Agents in South India for the Chemical Firm, Hoeckert, Michalowsky and Bayer A.-G, (Patent Medicines and Drugs) and Schomann Band G. M. B. H. Berlin (Typewriter Ribbons and Carbons).

INDUSTRIAL BANK LTD.—Ranga Gounden St., Coimbatore.

INDUSTRIAL WORKS.—Ongole, Guntur.

INDUSTRIAL SCHOOL —Chiknayakanhalli. Checks, Silk Bordered Panchais, Peaths, Bedsheets, Towels, Silk Coating and Shirting, ordinary and high class Saries Silk, etc Sundt.—C. Vaidyanatha Iyer.

INGLE, J.—P. O. Box 49, Bangalore, Agent and Govt. Contractor. Code A.B.C. 5th Edition & Bentleys Tel. "Jingle." Agents for Burn & Co., Ltd, Jubbulpore The Stanton Ironworks Co., Ltd.. Eng, land, The Commercial Union Assurance Co., Ltd, etc.

INLAND TRANSPORT SERVICE LIMITED, THE—Bells Road, Chep. uk, Madras. Code used. A B C 5th and Bentleys. Carriers, Warehousemen, etc. and Taxi Services. Tel. Add. "Intransfer"

INNES & Co.—Cocanada Merchants, Agents, Shipowners Branches—Bimlipatam, Calingapatam, Gopalpore Vizianagram, Vizagapatam Sole Propr Dewan Bahadur K. Suryanarayanamurthy Mangr. G M. Lake (Signs per pro) Assts W. Le Fauchen & K Bhaskararamamurthy, (Sign per pro.) Secretaries Coringa Co., Ltd, (Rice Mills) Agents, Gokak Mills Ltd., Commercial Union Assurance Co, Ltd., New Zealand, Insurance Co., Ltd, Ellerman Lines Ltd, Hall & City, Societa Veneziana Di Navigazione A. Vapore, & Mitsui Bussan Kaisha London Rep esentatives—Forbes Forbes Campbell & Co., Ltd.. Marseilless, H. Beau & Co.. Code A B. C 5th Edn. Broomhalls, A 1, Liebers & Private.

INTERNATIONAL AGENCY CO, THE—No. 267 Lingi Chetty St., Madras Importers, Stationers & Genl Merchants. Tel, "Inagenco" Code A B C., 6th Edn.. and Private, P O., Box, 251. Phone 884.

INTERNATIONAL COMMERCE CORPORATION, LTD., THE—Post Box 133, Errabalu Chetty St. Madras. Importers of Manchester yarns and piece-goods. Exporters of raw products. Manufacturers' Representatives. Importers of Cardiff and Bengal coals Tel. Add "Incocoli"

IRIGOINR AND CROTIER—9, Broadway, Madras Dealers in Corals, Beads and the French Manufactured Articles.

ISMAIL SAHIB & CO.—Coonoor.

IYACANNOO MUDALIYAR—Head Office 257, Devaraja Mudaly St Branch 323, Rasappa Chetty St. Manager P. Loganath Mudaliar, Chemist & Druggist. Import Drugs; Phone 473. Tel Address "Hackney."

IYER, P S & CO.—Sreecanteswaram, Trivandrum. Ivory & Wooden carvers of every description

JACKSON'S MEDICAL HALL—Dispensing Chemists and Druggists, 171, China Bazaar Rd, Madras. Propr.—N Jagannatha Row.

JACKSON AND BARKER.—22, Broadway, Madras Architects and Civil Engineers.

JACKRIA HAJEE NOORE MAHAMED SAIT—101, Godown Street, Madras, Bangalore Salem and Calicut Banians Cawnpore Cotton, and Woollen Shawls Hosiers and Fancy goods. Dealers.

JALAL & SONS.—Proprietors of S J. Watch Co 61 Rattan Bazaar Madras. Dealers, Wholesale and Retail in Watches, Clocks, Time pieces, Fountain Pens Jewellery. etc. Govt. and Railway Suppliers. Proprietor, Syed Jalaluddin Sahib

JAMALMADUGU PRESS.—Cotton Pressing and Ginning, Nandyal. Proprietors—The Buckingham & Carnatic Co Ltd Madras Agent—I M Dawes.

JAMAL MOIDEEN SAIB & CO., M 16, Thimbu Chetty Street, Ma Direct Exporters of Raw & Tanned Skins and Hides. Phone 164. Post Box 98, Tanneries at Dindigul

JAMBAKALAKSHMI AMMAL—N. K. R—"Ramanuja Vilas" Nachiar Koil, Tanjore Dist Metal & Vessel Merchant & Direct Importor, Branches Mannargudi, Kumbakonam, Srirangam, Tiruvalur & Pudukkotta. Tel "Ramanujam," Kumbakonam

JAMBULINGAM, P. A—2, Evening Bazaar Road, Park Town, Madras Dealers in Enamelware, Glassware, Lampware, Iron Dutch Stoves, Rice bowls and Coffee mills etc Tel. Address—"Enamelware" Code.—A. B. C. 5th Edition

JANAKIRAMA REDDIAR, A. & M. NATESA CHETTIAR — Hodgsonpet, Conjeevaram. Brass, Copper, Bell-metal Vessels, Merchants.

JANARTHANA & CO., SRI—Merchants, Agents and Manufacturers' Representatives. 55, Strotten Muthia Mudali Street Madras; Cable Add "Nivasco." Codes, Lieber's 5 letter Code. A.B.C. 5th Edn. Bentley's and Private P O. Box. 1231.

JANOO HUSSAIN SAIT.—Main Rd, Berhampore. Ganjam Dist., Genl., Merchant.

JANOO AHSSAN SAIT.—3rd Line Beach, Madras and 35, Anderson Street. Dealers in Produce, Sugar and Yarn. Phone 1405 and 795.

JAYARAM & CO., LTD.—R 8, 2nd Line Beach, Madras. Agents from American Insurance Cos.' Exporters and Importers of all International Merchandise. Manager.—R. Rama Iyer, F.C.I. Tel. "Jayarames". Phone—944. Code—A B C. 5th, 6th and all International Codes.

JESSOP & CO., LTD., 2 140, Broadway. P. Box No. 21. Madras. Head Office, Calcutta, Metal & Machinery Merchants & Civil & Mechanical Engineers. Manager R. Brown. Phone 577.

JINRAY TOPEM & SONS.—14, Lukumdoss St., Madras P. T. Yarn and Cloth Merchants and Commission Agents.

JOHN & SONS, P. Mullowners, Alleppey. Managing Proprietor. P. John Omman.

JOHN RITON & CO.—1, Errabalu Chetty St. P. Box. 1212 G. T. Madras. Exporters, Importers and Agents. Branch at Alleppey. Exporters of Tanned Skins and Hides and Dry Skins and all kinds of Produces such as Nuxvomica, Divi divi, Indigo, Cane-Jaggery, Wool Horns, Fleshings, Coir yarns and Mattings, and also different kinds of oil seeds, oils and oil cakes. Importers of Machineries, yellow metals. Sundries, etc. Agents—Chief Agents for the Bengal Insurance and Real Property Co., Ltd., etc.

JOHNSON & CO.—19, Aucharappan St., Madras Booksellers and Publishers.

JOONUS SAIT & SONS.—62-64, Rattan Bazaar, Madras Drapers, Milliners, Cotton and Woollen Piece goods, Merchants and Outfitters.

JOSEPH & CO. -Combatore Chemists, Druggists and General Merchants Prop.—K. Kesava Pillai. Consulting Physician—Dr. K. Pratap, I M.P.

JOSEPH'S INDUSTRIAL SCHOOL, SAINT—Coimbatore Manager—Rev T Perrin.

JOSEPH PILLAY, D.—Kurnool, Boot and Shoe Makers.

JOTIJI MOOLCHAND—Kurnool, Cloth Merchant.

JOWITT & CO. J F—21 North Beach Road Madras. Exporters of Rum Drugs and Importers of Wines Spirit and Sundries Proprietors J. F. Jowitt Calcutta, Manager Austin Rungel. Tel. "Jegomanles" Code. A. B. C 4th and 5th Edns. Western Union and Bentleys.

JUSTICE PRINTING WORKS, 7 Genl Patter's Rd., Mount Rd., P. O. Printers Proprietors. South Indian Peoples' Association Ltd., Presdt - Sir P. Theagaroya Chettiar Phone 583 Post Box 346. Tel. "Justice" Owns. A. Democratic English Daily Paper "Justice." Editor, K. V. Menon, and Tamil Daily "Dravidan" Editor J. S Kannappar.

JUPITER GENERAL INSURANCE CO. LTD. THE—Head Office Bombay, Transacts Fire, Marine, Motor Car and all other accident insurance 10, McLean Street, Madras. Chief Agent for Madras Presidency, Narayana Dos Girdhardas, Manager.—N. Venkatarama Iyer. Tel. "Jupiter" Phone 547.

KADIR BATCHA SAHIB, AND MYTHEEN BATCHA SAHIB.—Fisher St., Erode Tabacco Merchant.

KADIR HUSSAIN SAHIB.—Mundy St., Erode, Gold Merchant.

KADIR MOHIDEEN SAHIB, R. K.—Maganear St., Erode, Paddy Merchant.

KADIR SAHIB BAHADUR. K—Valayakara St., Erode. Salt Merchant.

KADRI WEAVING FACTORIES.—Mangalore Taluk, South Canara District Props.—P. Machado Sons, Victor Rego, Piadade Rego, Louis Mascarenhas, Michael Maben, Francis D'Souza Samuel Mutim and Michael Saldanha.

KADUR SHIMOGA GOLD FIELDS SYNDICATE, LTD.—Oorgaum Registered Office 25, Victoria Street, Westminster, London, S. W. Directors—General Sir Bindon Blood G. C. B. (Chairman), Leo L. Rilli and Frank E. Rosher. Secretary—J. A. Campbell Auditors.—Holroyd West and Northcott. Bankers. Messrs. Cox & Co. and National Bank of India Ltd. Agent and Manager—P. Bosworth Smith F.G.S. A.R.S.M. Oorgaum P. O.

KAISER-I-HIND WOOLLEN, COTTON & SILK MILLS, LTD., THE Capital Rs. 5,00,000 Hebbal, Bangalore Managing Agents—The Pioneer Industrials Ltd., Code A. B. C. 5th Edn. & Bentleys. Manufacturers of Woollen Rugs, Blankets, Tweeds, Carpets and Druggets, etc. Exporters of well known Bangalore carpets. Pile carpets. rugs, blankets & Plantation cooly cumblies Importers of wool from Australia, Basra, also Mill requisites Tel Add "Kaisermil"

KALAPAN ADVERTISING AGENCY—9 Kope Vencatachela Iyer, Street. Madras G. T. Advertising Expert and Importers of Calendars and Advertising Novelties.

KALEESWARAR MILLS, LTD.—Coimbatore Managed by Rao Bahadur P. Somasundram Chettiar. Local Agent. Rao Bahadur P. Somasundram Chettiar Mill Manager—C. E. M. Barrett, A.M.I.M.E. (Lond.) Number of Spindles, 17,04?. Nominal Capital, Rs. 9,00,000. Paid-up Capital, Rs. 6,50,000.

KALIAPPA NADAR, S. K. S.—Virudupatti. Cotton Merchant.

KALIDAS VITTALJI SAIT.—Eswarankoil St., Erode. Genl. Merchant.

KALIMOOTHOO PILLAY & SONS, S.P.—Negapatam. Merchants, Commission Agent. Contractors, Printers, Propr S. P. K. Somasundram Pillai, S. P. K

BOOTS FOR BUSINESS

CRAPE RUBBER SOLES.

It matters so much to the business man that his boots should be smart, yet a comfortable fit, for he generally has to wear them all day long without any chance of a change, and they must, above all, be pleasant and easy to walk in. Yet he will not put up with anything "sloppy"—he must have a trim, stylish boot, as good as it looks and of the right quality to stand the "rush and bustle" of everyday business life. We make just the proper footwear to meet these requirements.

ALEX. HUSSAM & CO.,

UNIVERSAL SUPPLIERS.

Manufacturers and Importers of High Class Boots, Shoes, Harness, Soaps, Oils, Disinfectants and all goods appertaining to the Trade. SPECIALITE—Footwear for deformed feet. Rigidly built Rickshaws, Japanese Curios, Fancy Ware, Porcelain Ware.

Traders with Europe, America and the Far East.

Contractors to Government, Municipalities, Hospitals and Railways.

TELEPHONE NO. 379.

6, Stringer's Street, G. TOWN, MADRAS.

TELEGRAMS: "CITYSTORES", Madras. **Post Box 1243.**

The Madras Eximports Co.

No. 5, Thambu Chetty Street, Madras.

DIRECT IMPORTERS AND WHOLESALE DEALERS IN

Typewriters and Accessories, Paper Stationery and School Requisites.

Speciality—

Large stocks of American Factory Rebuilt and Secondhand Typewriting Machines of all Standard Makes are always available at lowest rates.

A TRIAL ORDER WILL CONVINCE YOU.

All enquiries and orders will be promptly attended to.

'Phone No. 1458 Established 1925.

"KAREEMBEEDI PRESS"

Printers and Lithographers

53, Sembudoss Street, Mannady, MADRAS.

High Class Colour Printing } *Our Speciality*
Art and Lithographic Printing }

Satisfaction guaranteed.

THE KANGUNDI INDUSTRIAL WORKS

KUPPAM. (S. India).

Distillers of

ESSENTIAL OILS —

SANDALWOOD OIL - -
PATCHOULI OIL - - -
CLOVE OIL - - - -
CARDAMOM OIL - - -
VERTI VERT OIL - - -
GINGERGRASS OIL - -
etc. etc. etc. - - -

Our products to satisfy all Pharmacoepical tests.

SANDALWOOD OIL
B.P., U S P., J.P. IV
a speciality.

Prices Competitive.

Stocks held in London.

TRIAL INDENT SOLICITED.

TEXTILE DEPARTMENT.

Manufacturers of :—

SEAMLESS QUILTS - -
BLOCK & SOLID QUILTS -
SEAMLESS PILLOW - -
CUSHION & BED CASES -
BED SHEETS - - -
TOWELS - - - -
KERCHIEFS & SAREES -
in Cotton & Mercerised Yarns -
FASHIONABLE COATINGS -
SHIRTINGS & - - -
other Cotton, Mercerised & Silk Goods manufactured on

HAND AND POWER LOOMS.

Awarded Three Medals at the Swadeshi Industrial Exhibition, Madras, 1924-1925.

Special Terms for Trade.

USE ALWAYS KAREEM BEEDI.

Sold by Thousands

POST BOX NO.185 REGISTERED TRADE MARK TEL.AD"KARIMBEEDI"

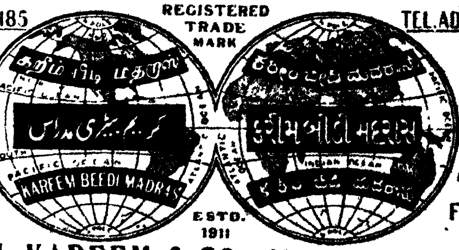

KAREEM BEEDI ESTD. 1911 FACTORY

A. ABDUL KAREEM & CO., MANNADY, MADRAS.

Used by Millions.

Kandswamy Pillay. Code, A. B. C. 5th. Edn.

KALVI PUBLISHING HOUSE, THE,—P. O. Box, 41, Madura, Propr — A. Nagarajan, Printers, Law Book sellers, Publishers, Genl. Merchants and Commission Agents.

KALINGA ASTROLOGICAL BUREAU, THE—Vizianagaram City B. N Ry, Manager.—Propr. Prakasa Rao Branches at Chodavaram, Anakapalle and Vizagapatam. Astrology & Publishers of books on Foreknowledge and Transcedental Science.

KALINGAPATAM JUTE BALING CO., LTD —Bimlipatam, Vizagapatam Dist. Baling Jute and Other fibers. Managing Agents —Ripley & Co. Code A. B. C. 5th Edition.

KALIYUGA VARHTAMANI —109, China Bazaar Rd., Madras, Tamil Daily & Weekly, T. Muthuswamy Chetty.

KALKI & CO., 32, Ekambareswar Agraharam, Madras Mill Representative and Indian Piece-goods Merchants & Commission Agents

KALYANARAM IYER & CO., V.—Vellala Street, Vepery, Madras. Booksellers, Publishers and Agents for the sale of Government Publications and Marden's Inspirational Books. Proprietor.—K Ramaratnam Iyer, B A.

KALLERI PAKKI AND MAHOMED. —Tellicherry, Commu Agents.

KAMATH & CO., V R —191, Mount Road, Cabinet Makers and Upholsterers, Partners Ullal Vittal Rao & P W. Kamath Tel "Kamathco" Phone 276.

KANAN DEVAN RICE MILL.—Trichinopoly. Tel "Kanandev." Code. Bentleys Proprs The Kanan Devan Hills Produce Co.,Ltd., Manager — A. Blair Hill Kanan Devan Tea ,—Trichinopoly. Local Tea Sales Depot The Kanan Devan Hills Produce Co., Ltd The Anglo-American Direct Tea Trading Co Ltd , and the Amalgamated Tea Estates, Co , Ltd

KANAKIAH CHETTY & CO, V Hardware Merchants and Commission Agents Proprietor, C. V. Anjaneyulu Chetty and C. V. Sanjeevi Chetty Hardware 2-44, Venkatachella Mudaly St , Madras Phone. 427 Tel. "Kanakayya" Commission business Nynappa Naik Street, Phone 427

KANARA PRESS, THE.— Vanier Street, Madras Printers, Publishers Engravers, etc Propr.—K. N. Hebbar, Phone, 540.

KANARA PRINTING WORKS, THE —Mangalore. Mang. Dir.—A. V Punja, Manager,—H. R Nayak. A Kanarese, Weekly Publication "N a v a y u g a, Editor.—A. B. Shetty.

KANARISE MISSON PRESS & BOOK DEPOT,—Mangalore, Printers, Publishers Booksellers Books Dept.—P. Emery, Manager, Press Dept.—R Baer, Manager Kanarese Evangelical Mission, Mangalore Presdt.—Dr P de Benoit Mangalore J. G, Fritschi, Genl Treasurer, Rev T. Roschat, Manager, Mission High School.

KANDASWAMI MUDALIAR P. K.—Virudupatti, Cotton Merchant.

KANDASWAMI MUDALIAR, K. C.—Mundy Street, Erode, Mundy Merchant.

KANDASWAMI MUDALIAR.—Agraharam St , Erode, Cloth Merchant.

KANGUNDI INDUSTRIAL WORKS —Kuppam North Arcot District E-td. 1908 Manufacturers of Seamless Quilts, Bed-sheets, Carpet, Imitation Silk and Checks, distillation of essential oils, Sandalwood etc. Propr V. Subramaniam Chetty. Tel "Industrial" — Code, A B. C 5th Edition

KANNAPIRAN PILLAI, M. S.—Virudupatti Cotton Merchant.

KANNISETTY NAGAPPA AND RAMYAN CHETTY, A —Kurnool, Cloth Merchants.

KANTAN & RAJAN, —East Mada Street, Mylapore Book sellers & Stationers.

KANYAKA PARAMESWARI RICE MILL, SRI—Gudivada, Kistna Dt. Dealers in paddy and raw-rice, Propr. G. Venkatasubramaniam

KANYAKA PRESS —Guntur

KAPURCHAND & CO.—Chickpet, Bangalore City, Silk Woollen, Caps and Umbrellas Manufacturers Propr —Kapurchand Code, A B. C 5th Edn. Tel.— "Cap."

KARUPPIAH NADAR, M S. P — Virudupatti, Genl. Merchant.

KAREEMBEEDI PRESS -- Printers, and Lithographers.—53 Sembudoss Street Mannady, Madras — Proprietor A Abdul Kareem.

KASI AYYAR, R S. A, AND SANKARAAYYAR —Thumbu Chetty St., Madras and branches Yarn Merchants and Bankers

KASIYAPPA ROWTHER & SONS, M —Palakarai, Trichinopoly, Tel. "Kasiyappa" Code A B. C. 5th Edn., Liebers, Bentleys. Shippers of all Kinds of Goat & sheep, Skins Cow and Buff Hides, Produce and Horns. Tanners and Genl Merchant and Commn. Agents, Exports of all Kinds of Hides and Skins to Germany, France & America

KATAKAM SUBBIAH.—Kurnool Broker and Iron Merchant.

THE KATHIAWAR CYCLE & MOTOR CO.—9, Broadway, G. T Madras Direct Importers, Whole sale & Retail Dealers of Cycle & Motor Goods.—Tel. "Busy" Phone 1406

KATTA LAKSHMIAH.—Kurnool. Oil Merchant.

KEENS, E.—Mount Rd. & Grays Hill Coonoor. Tel. "Keens" Phone, 2241, Proprietor, Coonnor Pharmacy, E. I. Chocolate & Cocoa Coy., Gray's Hill Restaurant, Indigenous Products Agency and Singara Estates.

KEEORJI KAPOORCAHAND.—Kurnool, Yarn Merchant and Banker.

KERALA SOAP INSTITUTE.—Calicut. The Institute which is under the control of the Director of Industries, Madras, was started by Government with a view to develop the soap industry of the Province. The main lines manufactured are Vegetol 'cold process' soap, Milled toilet soap of various description, Washwell and Coal Tar household soap, Leaf soap, Sandal soap Insecticidal soap and cheap disinfectant soaps. Superintendent. A. K, Menon, B.A.,F.C.S. First Assistant, P. S. Srinivasa Aiyar, B.A. Second Assistant. C. V. Narayana Iyer, B.A. (Hons.) Madras Stockists:—Adam Hajee Mahomed Sait & Co. No. 7, Bunder Street Madras, G. T. C. Somoo Mudali & Co. 267, China Bazaar Rd., S.T. Paldano, Purasawalkum High Rd., and C. R. Vadivelu Mudaliar, 14, Moore Market, Madras.

KERALA WEAVING CO., THE.—Chowa, Cannanore. Manufacturers of all sorts of Hand-loom Textile goods. Agencies through out India, Burma, Ceylon and F. M. S. Proprs—C. C. Achuthan and C. N. Koran. Tel. 'Kerala Weaving."

KESARI KUTEERAM.—33, Police Commissioner's Office Road, Egmore. Madras. Indian Chemists & Druggists. Manufacturer of Indigenous Medicines. Proprietor Dr. K.N Kesari. Manager. PV. Sundaresa Aiyar, Tel. 'Kesari" Branches at Nellore and Secunderabad.

KESARI TYPE FOUNDRY, THE.—Choolai, Type castors and Printers suppliers. Propr.-W.M. Varadaraja Mudaliar.

KESARI PRINTING WORKS.—The (Scottish Press Bldgs) Opp. Loane Square, (In Broadway), G.T., Madras High Class Artistic Colour Printers, Book-Binders, Stationers, Engravers and Account Book Manufacturers etc., Sole Propr.—V. Sundaram Iyer, F. C. I Mangr.—K Satagopachari.

KESRIMUL MUNNCHILAL.—Kurnool, Yarn Trade and Money Lender.

KHADER AND YOUSUF BROS.—58-59 Rattan Bazaar Road, Madras. Telegraphic address "Jeelani" Telephone 575. Jewellers, Watch-makers, Wholesale and Retail Dealers in Watches, Clocks, Fountain pens, Camp-cots Chairs and Tables, Government and Ry. Suppliers. Proprietor and General Manager. Dr.S.A.K Jeelani Sahib. M. L. A., Manager.—S. M. Enayathullah.

KHANNA, T. H.—22, Lingha Chetty Street Madras. Head Office 78, Abdul Rahiman St., Bombay Manufacturers, Representatives. Dealers in Pearls & Precious stones, Distributors of Rex Typewriters, Frean's Biscuits, Cobra Boot polishes, Dupay Brandy, Emata and unbreakable slates. Manager P.B Daruvala, Codes used A.B C. 6th Edn. & Bentley's Phrase Code. Tel. "Bootblack" Phone, 226.

KHAN SAIB BANGI ABDUL KHADER SAIB SON & CO.—394, Mint Street, Sowcarpet. Importers of Grey yarns and Coloured yarns and Exporters of Produce wool etc. Partners.—Khan Sahib Bangi Abdul Rajak Saib and A. Abdul Kareem Sahib. Head Office.—Ambur, North Arcot Dt. Representative in Madras.—A. Abdul Kareem Sahib. London Correspondents—Messrs. Dutton Massey & Co . A. G. Pesherbinin & Co., T D. Bailee Sons Ltd., and Powell Gible Taylor Ltd. Office Manager.—P. Singaravelu Mudaliya. . Asst. Manager—A. Mahadeva Rao, Chief Accountant. —S. Rajappa Chetty. Agents for The Coimbatore Spinning and Weaving Co., Ltd., Coimbatore.

THE KING UMBRELLA MART.—255, China Bazaar Rd., Madras. Stag Brand Umbrella Dealers Proprs.—Ebrahim Currim & Sons.

KINSINGER & CO.—Guntur, Boots & Shoe Merchants.

KISTNA SUGAR WORKS, LTD., THE.—Masulipatam. Sugar Manufacture.

KLEINE PATENT FLOORING CO. (INDIA) LTD , THE—19-24, Vaniar Street Contractors, Manager and Engr.—V. G. Baker, A. M. I C. E., A. M. C. I., Asst S. J. Poulter. Clerk, S. V. Daniel "Tybo Telephone No. 718 Telegraphic Address—"Clearspan."

KODANAD FACTORY.—Kotagiri, P. O., Nilgiris. Manager.—W. A. Chery.

KODER. S.—Prince's Street, Cochin. General Merchant and Commission Agent. Propr.—Samuel Sabattai Koder, Code used, A. B. C., 5th Edition. Tel. Add. "Koder" P. Box No. 21.

KODUR MINES.—Chipurupalli Taluk. Vizagapatam Dist. Proprs.—Vizianagram Mining Co., Ltd. Manager.—R. S. Patuck, A.I.M.M. Asst. Manager.—B. H. H. Clark.

KOKALAI RICE MILL—Trichur. Propr.—I. Iyappen.

KOLANTHAIVELU MUDALIAR, M. 36, Ayalur Muthia Mudaly St., Madras, E. *Genl. Merchant and Commission Agent.* Tel. "Kolandai" Phone 587. Code A. B. C. 5th Edn., Bentleys and Liebers Partner, Messrs. Dowden and Coy. Printers and Auctioneers to the Official Assignee, Madras. Sole Representative—Messrs. Muller and Phipps and Dayton Price & Co., Ltd., Export Service Corporation in New York City.—etc.

KOLAR MINES POWER STATION, LTD., THE—Mang'rs.—John Taylor & Sons, London. Chief Electl. Engineer—G. W. Richardson. Cashier and Acctt.—J. W. Lightman. Chief Asst. Engineer.—J. A. V. Rowe.

KOLLIMALAYAR NADAR, A. P. Virudupatti, Genl. Merchant.

KONAR DAIRY, THE—Wallajah Road, Mount Road, Butter and Cream suppliers Proprietor.- R. Manavala Pillay.

KOTAYYA & SONS, VUTUKURI.—Chirala, Guntur, Alizarine Dealer and Dying.

KOTHANDARAM BROS. & CO.—K. Kuppan, (N. Arcot) General Merchants Contractors and Commission Agents Exporters of Grain, Oil cakes Raw Silk, Silk waste, etc., Proprietors-K M. Srinivasalu Chettiar and K. Muniappa Chettiar Tel. "Textile" Code: A. B. C. 5th Edn. and Bentley's.

KOTHANDARAM PILLAI, P.—Rattan Bazaar, P. T. Madras, Cabinet Makers.

KOTHARI & SONS.—148, Broadway P. B. No. 267. Export and Import Merchants, Share, Stock and Exchange Brokers Insurance Agents Chief Agents. The Universal Fire and General Insurance Co. Ltd.. Telephone 1028. Tel. "Kothari." Codes: A. B. C., 5th Edn. Bentley's and Private.

K. R. V. AND BROTHERS.—Thomas St., Coimbatore, Cloth Merchants.

'K. R. V. & CO.—Raja Street, Coimbatore. Printers. Propr—Ramaswamy Mudaliar.

KOWTA POORNANANDAM AND SONS.-Beswada, Propr-K. Poornanandam Tel. "Supplies." Code. A. B. C. 5th Edn. Mill and Grain Stores. Genl. Hardware Merchant. Dealers in all kinds of Indian Produce.

K. R. V. & CO.—Kumbakonam. Perfumers. Manufrs. of Sandanathi Tailam & Araikeeri Virai Thailam, Etc.

KRISHNAMACHARIAR & CO. C., 84, Mint Street, P.T. Madras Commission Agents and Dealers in Gold Thread and Yarn.

KRISHNA, P.M., 21 Broadway, Artists and Photographers, Madras.

KRISHNA & CO., 243, & 244, China Bazaar Road, Madras E. Tailors and Outfitters. Importers of English & Swadesi Piece-goods, and Silk goods. Tel. Add 'Ramsita.'

KRISH RAJ & CO.,—256, China Bazaar Road, Madras. Chemists and Druggists. Propr.—P. Soundararajan Tel. Add. "Kolacure."

KRISHNASWAMY NAIDU, C., Importers of Electrical Apparatus 2-105, Armenian St., Madras.

KRISHNA JUTE AND COTTON MILLS Co, LTD, THE.—Ellore, Tel. "Jutemills" Code A. B. C., Manufacture. Gunny Bags, Ropes, Twine etc. Secretaries and Treasurers.—Mothay Gangaraju and Mothay Narayana Rao, Zamindars. Manager and Engr. -Reginald L. Lazarus, L.T.M. B.M.E.

KRISHNAMOORTI BROS. O.—Bellary Dist., Tel. "Krishnamoorthi Code, A.B.C. 5th Edn. Ginning of Cotton Manager, P. R. Sreepathi Rao.

KRISHNAMURTI KANCHADIA, Main Rd., Berhampore, Ganjam Dist.

KRISHNAYYA MONANGI.—Main Rd. Berhampore, Ganjam. Genl. Merchants.

KRISHNA MOTOR HOUSE.—Coimbatore, Dealers in Cycle and Cycle Accessories.

KRISHNASWAMI CHETTIAR, M. M. Mundy St., Erode, Gold Merchant.

KRISHNAMURTHY KNATANSETT—Main Rd., Berhampore, Ganjam, Genl. Merchant.

KRISHNA VILAS PRESS.—Monegar Choultry Road, Coimbatore.

KRISHNIAH CHETTY & SONS. C.—152, Commercial St., Bangalore, Jewellers, Silversmiths & Diamond Merchants, Tel. "Gems" Phone 111.

KRISHNIAH CHETTY SONS & CO, C.—459, Avenue Road, Bangalore City. Diamond Merchants, Gold and Silversmiths.

KRISHNA GOLD THREAD FACTORY LTD, SREE. - 87, Lal-Bagh Rd., Bangalore. Gold Thread Manufrs, Tel. "Goldthread".

KRISHNA & SONS. M.B.—17, Govindappa-naick St. Madras, Dealers in Aerated Water requisites Manager.—M. Balakrishna Mudr. Code. A. B. C. 5th Edn. & Bentleys. Tel. "Cylinder."

KRISHNA & CO.—Little Conjeevaram Lace & Silk Cloth Merchants.

KRISHNA RAO & SONS, D.—Cuddapah Stone Industrials. Quarries at Yerraguntla, Cuddapah District. Head Office—Basavangudi P.O. Bangalore City, Agencies at Bombay, Poona, Waltair, Vizagapatam, Vizianagram, Cocanada. Madura, Coimbatore, Bangalore City. Madras, Mysore, Kumbakonam and Rangoon. Propr.—D. Krishna Rao, Quarries Mangr. K. Raja Rao, Yerraguntla, Cuddapah District. Tel. Address. —"Krishnarao sons," Bangalore City.

K. S. SHIVJI, & CO.—178-179, Broadway, Madras. Partners Abdoola Soomar and Mahomed Hoosain Soomar. Manager—S. Abdoola, Agents for Primus Stoves, Feuerhand German Lanterns for Madras Presidency

Enamelware and Crockery, Imports from Germany, Sweden and Austria. Code, A.B C., 5th Edn. and Bentley's. Phone 917. Tel. Add. "Lamp." Post Box 5.

KRISHNASWAMY CHETTIAR & SONS, A. N.—Ramaswamy Koil East St. Kumbakonam. Silk & Sarees Merchants & Silver Ware Munufacturers. Branch Madura, Tel "Shombiah."

KRISHNAPPA CHETTIAR, V.K.—86, Chetti St. Conjeevaram, Silk & Lace Cloth Merchants.

KRISHNASWAMAYYA, C. A. Merchant and Agent, Sole Representative of the Uberse—Post, Germany 119, Audiappa Naick St. Tel. "Cheerful." Madras. Code A. B C 5th Edn Bentleys and Private.

KRISHNA TRADING COMPANY, SREE—Guntur, Proprietor.—Mr. Mallela Nageswara Rao. P. Narayana Rao (Signs Per. Pro.) General Merchants and Commission Agents, Export.—Indian Agricultural and Forest Products. Import.—Articles of general merchandise.

KRISHNASWAMI CHETTIAR, P. V.—Agraharam St., Erode, Iron Merchant

KRISHNA BROS—Kottapet, Guntur. Merchants.

KRISHNA VILAS NIDHI LTD.—Rangai Goundan St, Coimbatore.

KUBERA MICA MINE.—Chennur Nellore Dist. Extent. 1-60. Survey No. 1064-C. Owner—V. Lakshiminarasiah (Patta land plots)

KUBERDOSS & CO.—Kurnool, Agency Cotton Merchant.

KUDDUS BADSHA SAHIB & CO., M. A.—"Khas Mahal" 168, High Rd., Triplicane. Post Box No. 97. Madras, Telephone No 69. Proprietor.—Khan Bahadur Mohamme Abdul Kuddus Badsha Sahib Bahadur. General Merchants, Commission Agents. Importers & Exporters Agents for the Western Assurance Co., Ltd. and The Eagle Star and British Dominions Insurance Company, Limited The Nord-Deutsch Insurance Company, Surveyors and Claim Settling Agents, with which are affiliated Nord-west Deutche Versicherungs Gesellschaft, Hanseatische Verschirangs Aktien Gesellschaft, Hamburgerlloyd Verschirangs Aktien Gesellschaft. Lubecker-Transport Versecharangs Gesellschaft, Coln—Hamburger Vercherangs Aktien Gesellschaft, and Verzekering Mattschappji De Noorden-en-Zuid-Hollandsche-Lloyd and other cos., Globus Versscharings Aktien Gesellschaft, Ocear Verschetangs Gesellschaft and also Cornhill Insurance Co., Ltd of London. Sole Agents and Importers of High Grade "Cow Brand" Portland Cement, of Norwegian Make: Agents for the Northern Paper Export Co. of Norway The Aktiebolaget Varjag, Paper Manufrs., Norway Mirth & Co., Embroidery and Linen goods, London and Switzerland. The Hirayama Fireworks Yokahama (Day Night Shells and Fireworks,) Japan and many German, Italian, Belgium and continental firms and also the United Kingdom; Exporters of Indigo, Tamarind Demidevi Nuxvomica, Myrobaloms, Turmeric, Madras Handwooen Loongies and Kailees, Handkerchiefs among another Indian Produce and Product of the Province and Importers of Metal, Stationery, Paper Cement and Sundries. connections with the Egyptian, Persian, Gulf, Mediterranean, Aden and other ports in the Middle East. Sole Agents for Messrs. Tata Sons, Ltd., Calcutta for scherrings German Camphor.

KUDMULL & CO., A. R—Mangalore Head Office, Cumballa Hill, Bombay. Whole Sale Importers of Paper and Printing Materials.

KUNAPAREDDI ATCHIAH NAIDU GARU.—Rajupet, Masulipatam. Rice Factories, Grain and Pulses and Money-lender.

KULATHU IYER, & BROS—Kalladikurichy, Tinnevelly Dt. Importers of Automobiles & Accessories.

KULKRAJA & CO—182, Commercial St., Bangalore. Sports Goods Manufacturers. Propr—C. H, Pratop Rai.

KUMARAN & CO. Merchants and Agents (Exporters and Importers) Post Box. No. 165. Tel.—"Visag." Madras.

KUMARASWAMY CHETTI & SONS, C. S. C. 37, Basavayyan street, Washermanpet, Madras. Proprietor—C. Chengalvaroya Chetty. Manufacturers of Real Madras Handkerchiefs, Export, Real Madras Handkerchiefs Tel Add. "Calluru" Telephone. 1477.

KUNJIPAL C.—Trichur, Cocoanut Oil Suppliers.

KUPPUSWAMI NAIDU AND SONS—Big Bazaar St., Coimbatore, Rice Merchant.

KUPPANNA MUDALIAR, V. V. C. V.—Mundy St, Erode Yarn and Cloth Merchant

KUPPA NARASIMHA CHETTIAR.—Agraharam St., Erode, Cloth Merchant.

KUPPUSAWMI, N.—Y. M. C. A. Buildings. Esplanade, Madras. Ophthalmic Optician.

KUTTEN & CO.—Temple Rd., Trichur. Druggists & Chemists. Tel. "Kutten."

KUTTIASSAN AND ASSAN CO., K.—Tellicherry, Genl. Merchants.

LAKKUR NARASIMMULU CHETTY. 92, Narayana Mudali St., Madras, Jeweller, Imitation Rubies & Cloth Merchant.

LAKSHMI & CO., G.—Chemists and Druggists, 2/51, Nyniappa Naik Street, Retail Dealers, General Merchant and Commission Agents. Propr.—G. Govindarajulu Naidu, No. 26, Anumunga Mudali Street, George Town, Madras.

LAKSHMI MILLS.—Avanasi Road, Coimbatore, Ginning Factory.

LAKSHIMI VILASA NIDHI LTD.—Big Bazaar Street, Coimbatore.

LAKSHMI.—188, Govindappa Naick St., Madras Tamil Monthly Journal, Manager. K. S. Sundaram Pillai.

LAKSHMI & CO., G.—2-51, Nyniappa Naick St., Madras P T. Chemists & Druggists.

LAXMIKANTHAM & CO., SRI.—Head Office.—50, Patcharisikara Street, Madura. Branch Office at Madras. Merchants and Importers of Aniline and Alizarine Dyes, Chemicals and Indigo. Also Importers of Books on Science, Industry, Technology, Engineering and Commerce. Sole Agents for "Jeevakantham." A most renowned Medicine for all ailments and diseases. Managing Agents to Bharat Aniline and Chemical Co., 'Laxmikantham' Scientific Dye Works. Telegraphic Address. "Srikantamco" Codes used. A. B C., 5th Edition and Bentley's

LAKSHMI RATANS. LIMITED.—Merchants and Agents. 316, Thambu Chetty Street, Directors.—R. V. Lakshmi Ratan (Sr.), R. B. Lakshmi Ratan and R. V. Lakshmi Ratan (Jr.) Assts—D. Krishna Iyer. Accts. Dept. S. Krishna Iyer. A.I., S.M., Sanitary Dept.; V.D. Chandrasekharan, Tiles Dept.; E Rangachari, Correspondence Branches, N. Ganan Hardware Dept. Agents.—Feroke Tile Works, Madras and Cocanada Branches, Twyfords Ltd., Sanitary Engrs.—Hanley, Schwarzweldwerke Lanz Donaueschingen (Germany) Cream Separators, Lubbe Barge and Plinke, Germany Medicine, "Spalato" Societa Anonima Del Cementa, Trieste, Asbestos Cement Sheets. Alsensche Portland Cement—Fabriken, Hamburg, "Lakshmi" Brand Portland Cement. etc.. Managing Agents.—The Ratan Estates, Ltd., etc Tel Address, "Lux," Post Box No. 20 Telephone No. 760.

LARIVE & CO.—Cocanada. Ship-chandlers & Commission Agents. Branches Vizagapatam & Bimlipatam

LAW BOOK DEPOT., LTD. THE.—15, Sunkurama Chetty St. Madras. Law-book Sellers, Publishers, Stationers, etc. The only concern specialising in Law Books. Authorised capital 2 lakhs. Divided into 8,000 shares of Rs. 25 each Directer-in-charge.—N. Kunjithapathamier B.A B.L.H.C.Vakil Telegrams "Lawbooks."

LAW PRINTING HOUSE.—Mount Road, Madras. Printers, Law Publishers and Book-sellers.

LAWRENCE & MAYO, LTD.—(Incorporated in England.) 17. Mount Road Madras, S. C. Opticians to the Principal Opthalmic Surgeons in the East, Admiralty Chart Agents and Contractors to H.M.'s Government. Head Office.—19 New Oxford Street, London. W C. Office. in the East.—Alexandria, Cairo (Egypt), Bombay, Calcutta, Simla, Delhi, Lucknow Karachi, Rangoon and Basra. Directors.—S. Lawrence, A.M. Lawrence, W.R. Wood, E. N. S. Lawrence and N E. Lawrence, London. Manager.—J. Flory. Asst.—P. Flory.

LAXMI & CO. N. J.—24 Vadamalai Maistry St. G. T. Madras. Dealers in Aerated Water Requisites Tel. "Harinamo" Madras.

LEATHER SPECIALITY CO., THE.—27, Mount Road, Madras. Boots, Shoes and Leather Goods Manufacturers. Proprietors of The Marian Chrome Tannery at Erukanchery, near Madras.

LEFAUCHEUR & Co. J.— Cocanada. Importers & Exporters. Manufacturers & Exporters of Indian Crochet,Laces, & Lace Articles. Proprs —Carnatic Stores, Cocanada. Fibre Works & Dyeing Factory Yellamanchalli. Tel. "Variety". Codes, A. B. C. 5th Edn Bentlys, & Private.

LENDRUM LTD.—19-20, Broadway Madras. P. Box No. 1229 Paper Merchants, Manager.—E. J. J. Randall, Code;—Bentleys' Five Letters. Phone;—1560 Tel "Lendrum, Agencies.—Field-House Crossfield & Co. Ltd., Otley. R. W. Crabtreed & Sons Ltd. Leeds. Dubash. K. Chinniah Chetty.

LINDNER & CO.—12, Bathing Ghat Lane. Chickpet, Bangalore City. Whole Sale Stationers, Propr.—K S. S. Iyer.

LINGAPPA GOUNDER, N.—North Okkiliar Street, Erode, Banker

LINGARAJU JARNI.—Main Road Berhampore, Ganjam, General Merchant.

LITERARY SUN PRESS.—Raju St., Coimbatore, Printers.

LONGMANS GREEN & CO.—167, Mount Road, Madras. Publishers: Manager.—W. Duraiswami Aiyangar, General Manager—(Bombay) —R. Taylor, Head Office in London —39, Paternoster Row, London. E. C. Tel.—"Longmast", Telephone No. 885. P. Box. No. 310.

LOVELUCK & Co.—5, Thambu Chetty Street. Madras, Importers of Watches, Clocks, Fountain Pens, Type-writers, Flasks Cycles, Cutlery, Wilson Goggles, Camp Furniture and Stationery. Post Box 280 Tel "Ultoria." Code used, A B.C., 6th Edn.

LOUIS & CO.—3-156, Broadway Manufacturing Jewellers and Opticians.

MACLURE, R.,—Mount Road, Madras, Factory at Waller's Road, Mount Road—Chemist, Pharmacist, Druggist and Aerated Water Manufacturers, Importers of Surgical Instruments and Appliances, Patent and Proprietary Medicines, Drugs, Chemicals, Chemical Apparatus and Hospital Requisites. Sole Proprietress.—Mrs. Maclur. Savege. Genl. Mangr.—A. C. Bullmore.—Chemist Assts.—J. M. Gomes,

P. Martin, L. M. Burgnes, Thos. L. V. Kiddle. B. P. Rodrigues, T. De Belle. M. L Abraham, and P. Kannan. Telegraphic Address. "Purity," Madras. Post Box No. 305, (H. O.) Agents for: Zenobia Perfumery. London Agents are:—Evans Sons Lescher and Webb, Ltd., 60, Bartholomew Close E.C., London.

MACMILLAN & CO., LTD.—N. Beach Road, Madras. Publishers Telegraphic Address: "Macmillans." Telephone No. 613,—Head Office. St. Martin's Street, London, W.C. Manager.—C. A. Parkhurst. Asst. Mangr —H. C. Stagg. Agents for E. J. Arnold & Son, Ltd Adam & Charles Black, Ltd. Cambridge University Press. W & A K. Johnston, Ltd

MADAR SAIB, & CO., L.—104, Munnady Street, Madras. E.—Direct Importers of Leathers and Materials for Boot Shoe, Saddlery, Harness. Carriage and Motorcar. Partners.—L. M Batchamean Saib and L. M. Shaik Mohideen Saib Phone. No. 42 Telegraphic Address "Madarco." Code used A B.C. 5th and 6th Edns., and Bentley's.

MADHAVO EPARI —Main Rd, Berhampore, Ganjam. General Merchant.

MADHAVA SUBUDHI CONCHADA.—Main Road, Berhampore Ganjam. General Merchant.

MADRAS AGENTS CO., THE.—102, Nyniappa Naicken Street Propr.—P. Venkataswamy Naidu. Code, Bentley's. Agencies Chemicals, (fine heavy, Pharmaceutical Technical & Industrial) Sundries, Hardware, Goldthread Dolls-Manufacturers' Representatives. Export. Produce. Import. Drugs and Sundries., Telegraph Add. "Unicorn."

MADRAS AUTO SUPPLY CO-THE—22. Broadway, Madras. Importers of Automotive Equipments. Head of Firm. —C. N. Nair. Tel. "Thimasco" Phone 1025 Code—Bentley's.

MADRAS AYURVEDIC PHARMACY LTD., THE.—Manufacturer of High Class Ayurvedic Sastraic Medicines Managing Director and Senior Pandit Dr N. V. Sri Ramacharlu, Ph D sc. (Physician). 44, Govindappa Naick Street, Madras. Post Box 131; Tel "Kalpam." Branch 2-4, Mount Road Phone. 837, and Esplanade, Phone. 1034 Agency, Hakim & Co., Calcutta.

MADRAS BEEDI MANUFRG, CO., Bunder St. Madras Dealers in Beedi, tobacco Manufactrs. of "Amruth" Jadi Beedis.

MADRAS BILL POSTING CO—7/34, Audiappa Naick St Madras Advertising Specialists. Phone 284

MADRAS CHROME FACTORY, THE.—No. 7, Broadway, Madras. Manufacturers & Dealers of all kinds of Chrome Leather Goods.

MADRAS COAL AND GENERAL AGENCY, THE.—28, Second Line Beach, Madras. Exporters and Importers; Steamer & Shipping Agent. Agents— G. Atherton & Co., Liverpool. Gutmann & Co, Lyons. Propr. A.K C.T, Subramaniam Chettier, Ambasamudram, (Per.Pro.) A. Chidambaram Pillai. Broker T. Sreeramulu Naidu, "Eoiin." Phone, 1266, Post Box No. 1281, Code, A. B. C. 5th Edn. Bentley's and Private.

MADRAS COMMISSION AGENCY CO., THE.—No. 133, Broadway, Madras Propr.—Dewan Bahadur Govindoss Chathurboojadoss, in charge Noor Md. Waljee. Code.—A B C., 4th and 5th Edns. and Bentley's Premier. Agencies.—London & Hamburg. Export; Indian Produce. Import, Continental Goods. Telephone 151

MADRAS DRUG STORES, THE.—98, Nainyappa Naick Street, P.T., Madras. Partners; Mangalchand, Kammal & Gyansingh. Manager — Hemsingh; Code, A.B.C 5th Edn. Wholesale Druggist & Dispensing Chemist Export Crurd drugs. Import Drugs, Patents, Surgical and Rubber goods, empty bottles, plain and stoppered corks from home. Phone 1447 Tel. Add. "Tincture.

MADRAS ELECTRIC SUPPLY CORPORATION, LTD.—Regtd. Office, No. 1, Queen Victoria Street, Mansion House, London E. C 4. Secy.—W. B Elston. Chairman —James Gray. Office in Madras—No. 1, Rundalls Road, Vepery, Madras, N. C. Joint Manager — A. J. Powell. Chief Engineer & Joint Manager.—J F. Jones, M.I.E.E., F.R.A S. Code used—A. 1., A. B. C., 5th Edition. Bentley's, Leiber's and Western Union. Tel Address, "Potential"; Telephone No. 382, Post Box No 461

MADRAS ELECTRIC TRAMWAYS (1904), LTD.—Regtd. Office—"Ingersoll House." 9, Kingsway, London, W. C. 2.. Proprs.—The Madras Electric Tramways (1904), Ltd. Secy.—David Willock. Managing Director.—James Gray. Office in Madras -1. Rundall's Road, Vepery, Madras, N. C. Joint Manager.—A J Powell. Chief Engineer & Joint Manager. —J F. Jones, M. INST. E.E. F.R.A S Code used—A. I., A.B.C. 5th Edition Bentley's, Leiber's and Western Union. Telegraphic Address—"Tramways," Madras, Telephone No. 98 and 382. Post Box 461.

MADRAS EX-IMPORTS CO., THE—157. Broadway, Madras. Propr.—P. Ramanatha Iyer. Merchants & Agents, Stationery and Type-writer Dealers, Code. A. B. C. 5th Edn. Tel. "City Stores."

MADRAS EXPORT COMPANY, 8/9, Umpherson St., Dry Skin Merchants, Manager.—A. Farlow, Tel. "Skinco." Phone 402, Code used.—Liebers.

MADRAS LAW JOURNAL PRESS.—Near Sanskrit College, Mylapore—Printers and Publishers—Proprietor R. Narayanaswamy Iyer. Phone 1003.

"MADRAS MAIL"—English. Daily, Mount Road, Post Box No. 1, Madras, Publishes also a Weekly Edition in Engineering, Motoring, Planting, Literary, Dramatic and Fashion Supplements. Is the Leading Newspaper in Southern India and Circulates among all classes. Proprietors —"The Madras Mail" Ltd Chairman—J. O. Robinson. Managing Director, Secretary and Editor —D S. Bremner Asst Editors —F. Willows and A. A. Hayles. Assistant Sub-Editors—H. C. Anderson and S. W. Tremenheere. General Manager —R. A. Burridge. *Ast Manag r.*—E M Giniven Chief Reporter.—S. Fernandez. Reporters —T. Swaminatha Row and P. S. Desikachari. Press Superintendent. W. R. Gates Phone, 1551, Tel: "Mail" Madras, Codes used A. B. C 5th Edn,, & Bentley's London Office. 35-38 Whitefriars. St. E.C.

MADRAS MICA CO., LTD , THE—McLean St., Madras, and Gudur, Nellore Dt.

MADRAS PENCIL FACTORY, THE.—Washermanpet Tel. Add—"Panjac" Manufacturers-of Pencils.

MADRAS PORTLAND CEMENT WORKS.—Cochrane Basin Road, Madras. Manufacturers of Portland Cement, Cement concrete pipes, etc Proprietors.—South India Industrials, Ltd., Madras. Manager.—M. A. Gaffer.

MADRAS PREMIER ESTATE AGENCY.—Import Merchants and Commission Agents. Representatives of J. Khambata & Co. London, V. K Bourne & Co., London, Grah & Oligher & Wald. Solingan (Germany). Interested in Hardware, Cements, Window Glasses and General Sundries Proprietor.—K. Anantha Chariar 16, Ayalur Muthia Mudaly Street, Madras Code used A.B.C. 5th Edn. Bentley's & Private Phone. 948. Tel. "Vigorous." Bankers P. & O Banking Corporation.

MADRAS SALES & AGENCY CO.—18, Singannanaik Street, G. T. Madras. E. Govt. Auctioneers. and Commn. Agts

MADRAS STABLE CO —Mount Road Coach-builders, Horse-food suppliers, Auctioneers and Commission Agents.

MADRAS STATIONERY MART THE—Loane Sq. Madras. Stationers, & Paper Merchants. Proprietors—R. Venkateshwar & Co., Phone 132, Tel. "Ananda"

MADRAS SUPPLY AGENCY, THE —2/173, Broadway, Madras. Proprietor — P. Rajagopal Naidu. Manager.—V. S. Rajagopala Mudaliar. Automobile Engineers, Importers and dealers in Motor and Cycle Accessories. Code —A. B. C. 5th Edn. Phone 1305. Tel. "Lubricant" Madras.

MADRAS TELEPHONE CO., LTD.—Office-37, Errabalu Chetty Street. Madras Manager:- G. W. Bromhead. Asst. Manager:—J. A. R. Knox Tel. "Oakenpin" Telephone No. 83. Codes:— A.B.C., 5th Edition, Bentley's Phrase Code. London Office Oriental Telephone Electric Co., Ltd. Aldermans Walk Bishopsgate, London, E. C. 2.

MADRAS TRADING CO.—19 Errabalu Chetty St., Madras. Export and Import Merchants and Manufctrs. Representatives. Exporters of Indian raw Produce. Importers of Solignum Paint—Best wood preservative of white ant destroyer Neruste Bitamersion Varnish Paint Anti Lorrisive for iron and steel work, wesco wall distemper, Vulcan Disinfectant Fluid (Phenyle) Manager.—A. V. Sarma, Tel.-" Paints ". Codes.—Bentley's and Private.

MADRAS TYPE FOUNDRY.—150, Broadway. Type Founders, Printers Suppliers including Printing machines raise and J. K. Printing Ink and Printers, Engineers. Partners.—P. S. Udayar, C. Sarangapani Naidu and K. Munisawmy Reddiar. Agents at Bombay.

MADRAS UNITED CO., THE.—113, Armenian St , Madras Dealers in Mobil Oils, Lubricating Oils and Motor accessories. Phone.—1322 Codes. A. B. C. 6th Edn.

MADRAS UNITED SPINNING AND WEAVING MILLS CO., LTD., THE.—Head Office.—303, Hornby Road, Fort, Bombay. Secretaries and Treasurers.—Messrs. Karsandas Mooljee Jaitha. Office and Mills at DeMellow's Road, Choolai, Madras, N. C. Agent and Mgr.—Haridas Vissonji. Engineer.—N. D. Mamlatdar. Spinning and Carding Master.—Dinshaji Sohrabji Mahanti Weaving Master. Vadilal Toolsidas. Tel. Add.—"Evergreen", Bombay and Madras. Post Box No. 527, Madras. N. C.

MADRAS UNITED PRESS CO., LTD. THE—Avanasi Road, Coimbatore.

MADRAS WATCH CO , THE.—247, China Bazaar Road, Madras General Watch dealers. Partners—G. Narasinga Rao and C. Loganatha Naicker.

" MADURA CO.", LTD.—Tuticorin. Agents for B. I. S. N. Co , Ltd. Ellerman & Bucknell American & Indian Line; The Atlas Assurance Co., Ltd; The London & Lancashire Insurance Co. Ltd. Lloyds' London. Proprs —Feroke Tile Works. Genl. Mangr.—East Coast C. T. Jacob. West Coast —W. L. Bruce. Branch Managers.—H, Scott, A.S.J. Baker, G. S. Jones, S.C. Race; Estates Dept,—J A. Richardson. Assts.—T. G. S. Alexander, H.D. Datch, F. C. Williams, P. A. M. Court, D. J. Mackenzie, R. M. McConechy, Feroke

Tile works Mangr. G. F. Baker, Telegraphic Add :—"Maduraco.", Codes used.—A. B. C., 5th Edition, Bentley's.

MADURA COMMERCIAL CO., THE P. Box No. 51, Madura, Merchants & Agents Propr.—A. R. Venkataswami Nayudu, Codes.—A. B. C. 4th and 5th Edns. Tel. "Negociants,"

MADURA MILLS CO., LTD.—Cotton Yarn Spinners. Regtd. Office at Madura. Capital Rs. 55,00,000 in 55,000 shares of Rs. 100 each. Paid-up Rs. 55,00,000. Mangrs.—A. & F. Harvey Mill Supdt.—J. Vaughan. Engineers.—W. Hogg and C. V Coulter. Spinning & Carding Masters — C. Higgins J. T. Nolan, E. Williamson, H. Jones G A. Nightingale, D. G. Duncan and T. Quinn.

MADURA TRADING CO., THE.—(The Kalvi Publishing House). P. O. Box 44, Madura. Sole Agents to Cochin Govt. Industries, Book-sellers, Publishers, Stationers, Swadeshi Piece goods Merchants and Bell Metal and Brassware Dealers. Proprietor S Nagarajan.

MAHOMED ABDULLA SAHIB & CO., M J.—58, Thambu Chetti Street. Skin and Hide Merchants. Phone 649. Code A. B C., 5th Edn and Bentley's

MAHAMMAD IBRAHIM AND MAHOMAD JAFAR.—Lord Napier St., Erode, Oil Merchants.

MAHAMMAD IBRAHIM ROWTHER S. K. S S —Lord Napier St., Erode Cloth Merchant.

MAHAMAD ISMAIL SAHIB & CO., M.—472, Mint Street, Madras. Yarn Merchants. Tel. "Naymath"

MD. MAGDUM.— Chandramampet, Berhampore, Ganjam Dist., Hides Merchant

MAHOMEDALY SARAFALY & CO — "Sarafaly Bldgs." 10 Sembudoss St. & 22 Periyanna Maistri St., Madras Hardware Merchants & Commn. Agents Tel. "Sarafco." Phone 469.

MD., SIDDIKS.—Bazaar, Berhampore Ganjam Dist., General Merchant.

MAHAMMAD SULTAN SAHIB, M. K.—Magrical St., Erode. Mundy Merchant

MOHAMED MEERA SAHIB, S M.—Brodie St, Erode, General Merchant

MOHOMED SETTA ABDULLA SAHIB.—Eswaran koil St., Erode Mundy Merchant

MUHAMMAD IBRAHIM SAHIB S. E. G.—Magrical St, Erode Mundy Merchant.

MUHAMMAD ISMAIL SAHIB – Lord Napier St., Erode. Genl. Merchant

MD. MUSA HAJEE EBRAHIM & CO.—32. Godown Street, Madras Piece Goods Merchants, Importers and Manufacturers' Representatives. Sole-Agents for the Mysore Government Soap Factory, Delhi Biscuit Mfg. Co. Ltd., Delhi. The Western India Confectionery Co., & Dr D. Writer & Co., Bombay and the S. Indian Match Factory Selling Agents for the Imperial Tobacco Co. Ltd. Partners,—Mohamed Musa Sait and Mohamed Ismail Sait. Tel. "Islam." Phone, 550. Code.—A. B. C, 5th. Edn

MAJETY LAKSHMI NARASIMHA RAO.—Sowcar, Masulipatam. Propr. of Rice Mills. Exporter of Rice & Food Grains & Importer. Tel. "Sowcar."

MAHALAKSHMI SWADESHI STORES.—2, Thambu Chetty Street, Madras. Swadeshi Piece Goods Merchant.

MALABAR AURVEDIC STORES.—1-140, Broadway, Madras Propr —Ayurvedacharya N. Madhava Menon, A.M. A.C

MALABAR CANNERIES, LTD., THE Fish Canning and Curing and Preserving of Food Stuffs Azhikal P. O. Mahe, N Malabar, Canners of Sardines, Mackerel, Pomfret, Prawns, Tunny, Seer Fish Pastes Manufacturers of Arrowroot and Ginger, Pepper, Marmalade Jams, Pickles, Sauces and Curry Powder Fish Curers—Light-cured Prawns, etc Managing Agents.—Wilson & Co, Madras. Works Manager —James Watt

MALABAR ICE FACTORY, THE.—Using distilled water Proprietor Mrs C P. Boyce. Managed by K. D. Muganath, Calicut

"MALABARISLAM" THE.—Cochin Vernacular Newspaper Propr & Editor C V A. Hydross. Tel. "Malabarislam"

MALABAR SPINNING AND WEAVING CO., LTD —Mills and Regd Office at Kallai Post Calicut CAPITAL, Rs 6,00,000, in 3,000 shares of Rs 200 each fully paid-up Spindles 17,080 Looms Nil Secretaries, Treasurers and Agents - A L.A.R-Arunachalam Chettiar Zamindar of Devakottai, Rao Bahadur P Somasundram Chettiar and A K. T K M Narayanan Numbudripad. Mangr, Carding & Spinning Master – Abdul Kaliq Engr —D.A Barucha. Agent.—A L. A. R. Somasundram Chettiar Telegram "Somasundaram" Code A B C, 5th Edn

MALABAR WEAVING CO Cannanore – Managing Proprietor.—A. F Christian.

MALAYALAM DAILY NEWS.—The (Prathidinam) The only Malayalam Daily in S. India, having extensive circulation Proprietor P T Thomas, L. C P. S. Editors —P. Jacob Pothan and P. A. Itty, B.A. B L. Tel "Daily," Kottayam.

MALLAPPA, D. S.—Tiptur, Tel. "Desamundra," Code, A. B. C. 5th Edn Genl. Merchant, Commission Agent, and wholesale exporter of copra, cocoanuts Oil seeds and Oil

MALL MILL CO., LTD.—Coimbatore.

Telegrams:—"PEARLSHINE." 'Phone:—1150.

L. MOTIRAM & SON,

ESTD. 1886. **Army Contractors and Wine Merchants** POST BOX 123.
MADRAS.

Agencies for:— **PILSENER BEER PEACOCK BRAND** *Branches:* **All over India.**

WHISKIES.
BRANDIES.
PORT . .

GIN . .
BEER . .
Etc., Etc. .

Nothing offered that we cannot sincerely recommend.

Ask for our Price List.

HIGH QUALITY.

A royal drink

HUMBLE PRICES.

The Malabar Herald

(ESTABLISHED 1905)

Every Saturday **Two Annas.**

One cannot effectively cover the Malabar Coast, including Travancore and Cochin unless advertised in - - - . -

The Malabar Herald

An English Weekly, the recognised organ throughout Malabar, with independent views and having a very large circulation.

Office: **A/85, Bastian Street,**
Cochin, Malabar Coast, S. INDIA.

Everything and Anything for THE MEDICAL PROFESSION and the CHEMISTS & DRUGGISTS

The Most Reliable and Cheapest House—Suppliers to Estate and Charitable Dispensaries.

THE GENERAL MEDICAL SUPPLIES

177, CHINA BAZAAR ROAD, ——— MADRAS.

Agents in the Presidency and Native States for :—

THE NORWICH PHARMACAL Co. N. Y.
(Head Office : Bombay)

THE INDO-EUROPEAN CORPORATION, Bombay.

MESSRS. KEMP & Co. Ltd., Bombay. For Indian Tinctures, Galenical and Spirituous Preparations.

MESSRS. W. S. DOSSEN & Co., Calcutta. Manufacturers of High Class Leather and Leatherette Goods.

Telegram : "Clinique."
Telephone : 455.

Dr. C. K. KRISHNAMURTI, L.M. & S.,
Medical Officer in Charge.

ALWAYS AVAILABLE IN STOCK
COMPLETE EQUIPMENTS
FOR

"PRINTERS"

The Madras Type Foundry.

The only Medalist in South India.

150, Broadway - - - MADRAS.

Catalogues are sold at Rs. 1-8 each.

MANGALJI BHOJRAJ, & CO.,—Gangu Raman St. P. T. Madras. Diamond Merchants; Tel. "Palanpuri."

MALLIKARJUN RAO NAIDU GARU, KAKAPALLI.—Rusthumbad, Masulipatam, Printed Cotton Goods Merchant

MAMALLY COFFEE WORKS.—Feroke. S. Malabar Code A B C 5th Edn. Manager, E. Templeton Wright

MANILAL CHANDULAL AND CO.—11, Hanumantharayan St., P. T, Madras, Wholesale & Retail Diamond Merchants. Bombay Office — Sayanna Bldg., Lohor-chawl, Bombay. Sole Agents for Messrs A. P. & C. Tolkowsky, Antwerp (Belgium). Tel. "Punchal". Madras. "Navaratna," Bombay.

MANILAL NEMCHAND & CO 7-B, Broadway, Madras. Dealers in Cycle, Cycle Accessories & Motor spare parts.

MANJIAPPA MUDALIAR, S.—Cutcherry St., Erode Soda Merchant

MANICKAM & Co.—Lord Napier St., Erode, Shop Keeper.

MANOLINE CO.—Kumbakonam Manufacturers of Fragrant Toilet and Washing Soaps Propr M. R. Ramaswamy Iyer, and Rangaswamy Iyer.

MANGALORE IRON WORKS - Cantonment Rd., Mangalore, Tel "Ferro" Mechanical Works, Iron and Brass Foundry, safe Making Proprs. -F P. S Albuquerque and Titus Coelho, B. A Manager, Titus Coelho, B. A.

MANSFIELD, F W —"Devona House." Male Asylum Road, Egmore, Propr.—V. Sheshadri, Manager, N. Pichu. Forage Suppliers, Livery Stable-keepers, Carriage Builders, Automobile Repairer and Brokers Code: A. B C. 5th Edn Phone. 481. Tel Add. "Mansfield", Madras.

MARIMUTHU ASARY.—Mundy St Erode, Gold Merchant.

MARIMUTHU CHETTIAR, V. A K. —Lord Napier St., Erode, Iron Merchant.

MARLAM & CO.—114, Brigade Road, Bangalore. Gold & Silver Smiths Watch & Clock makers, Electro Platers, Optician & Engravers.—Propr. J Mariam. Optician. — D. F La-Bouchardiere Code, Private.

MARSHALL, J. R — Calicut.—Coir Mats and Coir Matting Merchant. Rope Factory, Commission and Forwarding Agent

MARSHALL SONS & CO., (INDIA), LTD —General Engineers, Iron and Brass Founders. Head Office. Calcutta Works — Agarpara Bengal.—Managing Director.—Sir Edgar Holberton, C B. E. Directors,—J. Harper. A. D. Gordon, A E Mitchell Sir Onkar Mull Jatia, & D. J Dalgarno. Branches — Bombay, Madras Offices —9, Second Line Beach, Madras, E. Post Box, No. 141. Godowns, —Cemetery Road, Tondiarpet, Madras. Manager— D. J. Dalgarno, Assts. N. V. McLean and A. C. Elder, Lahore, Bezwada, Tanjore.—Coimbatore, Agencies—Karachi & Rangoon. In Association with Marshall Sons, & Co., Ltd., Engrs and Boiler Makers (Gainsbrough, England) Manufacturers of High Class Steam Engines up to 2,000 H. P. Lancashire, Cornish, Locomotive, Britannia and Vertical Boilers, Locomobiles, Portable and Semi-portable Engines, Road Rollers, Traction Engines, Horizontal & Vertical Engines, Thrashing & Flax Machinery, Jacksons Patent Tea Machinery, Sole Agents for Blackstone Oil Engines, Blackmen and Keith Fans and Blowers, Boiler-line Scale Preventive, Carter Disintegrators, Chubb Safes, Strong Rooms. Locks and Boxes, Engelberg Rice Hullers, Gurynnes Pumps, Hayward Tyler Pumps, Ransomes Wood-working Machinery, Rose Downs & Thompson Oil Mill Machinery. Telegraphic Address — "Engine," Madras Telephone No 108, Madras.

MARTIN AND HARRIS,—20, Sunkurama Chetti St., Madras Head Office.—8, Waterloo St., Calcutta Offices at Bombay, Delhi, Karachi, Lahore, Amritsar Rangoon, & Colombo. Representative for Madras Presidency —M. Runganatham 20, Sunkurama Chetti St, Madras Representing in India Burma & Ceylon for the following Manufacturers.— E. Merck, Germany—for Drugs and Fine Chemicals. United Works Germany—for Laboratory Requirements, Knoll & Co., Germany — for Pharmaceutical Specialities Jetter & Scheerer Co., Germany for Surgical instruments; Leipziger Gummi Waaren Fabrik, Germany—for Rubber Goods and Sundries, Bandoeng Kinine fabrik, Java—for Quinine Salts and Tablets, Frederick Stearns & Co., U S. A.—for Patent Medicines & Specialities; Hodgman Rubber Co, U. S. A — for Rubber goods, Chesterman—Lealand & Co., U S. A —for Trusses & Suspenders, Seabury & Johnson, U. S. A.—for Surgical Dressings, Fassett & Johnson Ltd, London— for Angiers Emulsion, Fig Syrup, Aigyrol, Asthmarlar & Cockles Pills, Iron Jelloid Co., Ltd, London—for Iron Jelloids; Wm. Hay, Ltd.. London—for Aerated Water Essences etc., Perkinson & Co., Ltd., London—for Thermometers, Rontre Bertrand Fils, France—for Essential Oils & Extracts; Alfred Bishop, London—Effervessing Citrate of Magnesia etc.,; A. Walfing, Germany—Afoulactin, Formamint, Sanatogen. Kalzana etc, Oatine Co., London—Toilet Preparations; P. Beiersdorf & Co.,—Pebeco Tooth Paste, Nivia Soap & Cream etc.; Genatosan Ltd., England—Genaspirin, Cystopurin, Detoxicated Vaccines etc.,

MARUTHY BANK.—Raja Street, Coimbatore.

MATHALAI NADAR, P. M. S.—Virudupatti, General. Merchant

MATURI RAMACHANDRAYYA GARU.—Khojilipet Masulipatam, Rice Factory, Export of Grain and pulses.

MASSEY & CO., LTD.—Main Road, ovapuram. Genl. Engrs. Iron and Brass Founders Metal and Hardware Merchants and Printers, Suppliers. Managing Directors.—W. Simmons, J. O. Robinson, J. H. Thonger, and L. C. Nicholson, Secy.—A. Galbraith Genl. Manager. M. E. S. Thompson. Works Manager.—A. H. Evans. Sales Manager—J. Bailey; Sanitary Engr.—J Bell. Marine Engr.—J. G. Dalton. Assts—, A. N. Ryan, H. Thomas, and C H. Smith, London Correspondents — John Dey & Co. Ltd , Codes used — Bentley's & A B. C. 5th & 6th Edns. Tel & Cable Address "Massey" Telepnone No. 54 (Three lines) P. Box No. 60. Agents for Ruston & Hornsby Ltd , Lincoln. Oil Gas and Steam Engines, and Road Rollers. Gandy Belt Co., Seacomb, Cheshire, Beltings. Douglas and Grant Ltd., Kirkaldy Scotland Rice and Oil Mill Machinery. Thomas Piggott & Co Ltd., Birmingham Pressed Steel Tanks. Tylor's (Water and Sanitary) Ltd., London, Water Meters Thomas Warstenot Valves and Water-works Appliances Paraffine Companies (Inc) Pabco-paints and Malthoid Roofing etc., Sanfrancis Co . Shanks and Co , London Modern Sanitary Appliances , The Beldam Packing and Rubber Co Ltd., London, Engine Packings Walter Spencer & Co , Ltd , Sheffield, Files and High speed Tool Steel The yale and Towne Mfg. Co., Stamford, Conn U S. A., Geared Hoists . T. & W Smith Ltd. New Castle on Tyne, Steel Wire Ropes, Richmond and Chandler, Manchester, Chaff Cutters and Grinding Mills. Hoyt Metal, Co , London White Metal, Mander Bros. Wolverhampton, ' Olsina" Water Paints and Varnishes Housemen and Thompson Ltd., New Castle-on-Tyne, D M. Boiler Enamil, Thomas and William Smith Ltd., London, Superior Varnish, and Standard Disinfectants Co , Ltd , London " Brunolinum" Wood preservative, Stephenson Blake & Co. Ltd., Sheffield, PrintingTypes and Materials, Harried & Sons Ltd London. Cylinder Printing Machines, Lorrilleu and Bolton Ltd London Printing Inks.

McDOWELL & CO. LTD.—Nos. 2-6, Second Line Beach, P. O. Box 36. Telegraphic Address—" M a c d o w e l l ", Madras E. Wine Merchants, Cigar Manufacturers, Insurance Agents and Clearing Agents. Directors.—A. C. Hanbury M and R P. White , Managing Director F. E. Hooper Secretary.—A. S Killiek, Assistants - F W. Mansfield Manager—C R Shiell Mercara. Coorg Manager,—A C Mandappa, Agents to C J Van Houton & Zoon Weesp The Johnson's Portland Cement Mfg. Co., London. Henry Lund & Co., Christiania, Wood Products Co., Ltd , The Britania Biscuit Co , Ltd, Calcutta The Howrah Flour Mills, Howrah, The Reform Flour Mills Ltd, Howrah. Holmes Wilson & Co., Ltd., Calcutta, Branches—Bombay 56, Esplanade Row, P. O. Box No. 295.

M. C. N'S. ECLECTIC PHARMACY AND DISPENSARY.—Manufcts & Distributors of the late Dr. M. C. Nanjunda Row's Medical Specialities, Importers of Chemicals, Drugs and Proprietory Goods—49, Singarachari St.. Triplicane, Madras S. E. Tel. "Pharmacy" Madras. Phone 1484.

MCRENNETT & CO.—2-141, Mount Road, Madras. Bakers and Confectioners.

MEENAKSHI & CO, (Branch)— 3-14 Baker St., G. T. Madras. Dealers in Moto' Accessories, Stationery Glassware, & Oilmanstore & Enamel Wares. Agencies, Sivaganga (Ramnad Dt. Head Office. Propr. S. P. P. Veerappa Chettiyar of A. Siruvayal, Ramnad Dt. Manager.—S. Thiyagaraja Pillai. Codes.—A. B. C , 5th Edn.

MEANJEE SAIT & CO.—Coonoor

MEENATCHI TRADING CO.-Angappa Naick St Madras, Branches -Calcutta,Cocanada and Negapatam, Coal and Coke Merchants and Colliery Agents Importers of Cement, Hardware, Metals, Mill Stores, Paints and Varnishes, Printing and Paper Writing, Sugar,Timber,Piece Goods and Yarns, Camphor, Dye Stuff and Chemicals and Mineral Oils. Exporters of Carpets, Cigars, Coffee, Coir Ropes and Mattings, Grains, Seeds, Gunnies, Hides and Skins, Indian Condiments, Leather Goods, Manure Oils, Tea, Wool, Fibres, Horns, Ores, Lace Silk waste. Spices and Forest produce.

MEENAKSHI PAPER MILLS CO. THE—Punalur, Travancore State. Manager —P. S Narasimha Iyer, Paper Makers.—K. J Alexander and D. O C. James Engineer.—K. Padmanabha Pillai

MANAKLAL MAGANLAL & CO.—Head Office, Bombay, Branch, 22, Broadway, Madras Calender Manufacturers and Advertising Specialists. Tel. " Landlord "

MERCARA HILL WEAVING ESTABLISHMENT —Mangalore Taluk, South Canara District. Propr. and Manager.—M chael Mabe n.

METHODIST PUBLISHING HOUSE. —Mount Road General Printers Binders, Photo-engravers, Electro typers Type Founders, &c , Publishers of Sunday School Literature and Evangelical Tracts Head-Quarter for Religious Books Publishing Agent —Rev. W L. King, D D Manager —D M a n i c k a m. Tel " Methodist " Phone 262. Code . A B.C., 5th edit on, Post Box 326

MILLER & CO., S.—Dindigul. —R. S. Naidu. Partner—A. M. Pillay.

MILLER & CO N —160, Broadway, Madras, Dispensing Chemists.

MILLER & CO , (Singaram Press), 66, Swami Naick St., Chintadr pet, Madras Printers Engravers and Rubber Stamp Makers.

MILLIGAN & CO , LTD., Tuticorin, Directors.—A. Harvey, J. C. Harvey and D. Miller.

THIS IS A SAMPLE OF PAPER MADE BY
THE
MEENAKSHI PAPER MILLS CO.

The Premier Paper Manufacturers of South India.

PUNALUR:—Travancore State.

PUNALUR :—Railway Station S. I. R.

Tel. Address: 'PAPERMILLS.'

Manufacturers of

KRAFT BROWN, COTTON MILL WRAPPERS, BADAMI AND COLOURED PAPERS.

An Up-to-date Machine is being installed for the manufacture of white paper from bamboos and reeds

Best Quality at Competitive Rates.

Prices and Samples on Application.

Tel Address:—"Motia" Kanauj.

Pt. MUNNALAL CHANDRABALI,

Perfumers, Kanauj, U.P.

The largest, cheapest and most reliable Perfumery Stores in India.

No order is too large or too small for our handling.

If you are a wholesale Dealer you cannot do better than consulting us first before you go elsewhere.

We are the largest producers and dealers in

ROSE WATER
ATTAR OF ALL KINDS
GULKUND
ESSENTIAL OILS
SANDAL WOOD OIL
SCENTED TOBACCO
PAN BILAS (Pills for chewing betels.)
MUKH BILAS (Powder for chewing betels.)

Prices on Application.

Enquiries Solicited.

THE MODERN EQUIPMENT CO. LD.

DIRECT IMPORTERS AND DEALERS

IN

HIGH-CLASS STATIONERY.
RAZORS.
PRESS COPY BOOKS.
DUPLICATING MACHINES.
DUPLICATING INKS.
CLOCKS.
JEWELLERY.
THERMOS FLASKS.
PEN RACKS.
NOTEPAPERS.
WILSON GOGGLES.

TYPEWRITER RIBBONS.
TYPEWRITER ACCESSORIES.
FOUNTAIN PENS.
FOUNTAIN INKS.
STENCIL PAPER AND INK.
WATCHES.
SAFETY RAZORS.
FILING APPLIANCES.
PENCILS.
ENVELOPES.

THERMOMETERS.
FANCY GOODS.
CUTLERY.
MUSICAL GOODS.
TOYS.
ACCOUNT BOOKS.
TIMEPIECES.
LEATHER GOODS.
PAPER ALL SORTS.
PENHOLDERS.
STUDENTS' REQUISITES.
GLASSWARE.
ETC. ETC. ETC.

5, Thambu Chetty Street, MADRAS.

Telegrams:— BIGTANK.

Managing Agents:— K. VARADARAJA IYER. K. S. SUBRAMANIA IYER.

TO AID MERCHANT MANUFACTURER and BUSINESSMAN

COMPLETE ADVERTISING SERVICE,

from the initiation of copy to the checking of results, by experienced Agency Service under qualified Advertising Specialist.

Making of Letterheads, Labels, Showcards, Posters and designs of quality. Expert, independent and unbiassed advice on all advertising problems. Consultation free.

Preparing Advertising campaigns and selling schemes, recommending media, allotting appropriation, preparing copy and layout, placing advertisements, checking insertions —all or any.

Advertising through us will profit you—we do it in your interests.

ESTD. 1919. **MODERN PUBLICITY COMPANY,** PHONE 82.

Advertisers, Designers, Publishers, Advertising and Publicity Agents.

15, Armenian Street, —— MADRAS.

MILTON & CO., LTD, A—1/35, Mount Road, Madras, Agents for "Fiat" cars. Republic Trucks, Tractors and Marine Engines. Lorries and Douglas Motor Cycles Manager—G. W. Walpole. Tel. "Fiat"

MILTON & CO.—Dispensing Chemists and Druggists, 1/27 Broadway. Branch at 118, China Bazaar Rd, near Bairagi Madam.

MINSARA RASAM COY, LTD.—Salem, Tel. "Rasamco," Code A.B.C, 5th Edn Manfctr. Minsararasam, Agents at Madras, Ceylon, St Setts F M S. and S. Africa.

MIR NISARALLI SAHEB BAHADUR.—Ingoduru Masulipatam, Carpets and Hides Merchant and Contractor.

MISQUITH & CO., LTD.—3, Mount Road, Post Box No 302, Madras, S. C Pianoforte Manufacturers and Importers of Musical Instruments and Organ Builders, Concert Agency Manager.—D M deSilva. Assistant Manager and Secretary. — Wallace deSilva Tuner — C. Harvey.

MODERN EQUIPMENT CO., LTD.—5, Thambu Chetty Street, Madras. Direct importers of all Kinds of high class Stationery fancy goods, Musical instruments Thermos flasks, (German English and American Icy Hot) Watches, Jewellery, Press Copy books and Accessories Type Writer ribbon and accessories Belts and Leather goods Steel Cash Boxes, Razors of all kinds, Safety Razors and blades, Cutlery fountain pens and inks, Typewriting and Handwriting Duplicating Machines Paper Merchant Book-sellers, and General Merchants. Managing Agents—K S, Subramania Iyer and K. Varadaraja Iyer. Tel.—"Bigtank," Madras.

MODERN HYDROPATHIC INSTITUTE.—256, Mint St, Near Mint Bldgs. Madras. Medical Practitioner. Manager M Balakrishna Mudr Tel. "Cylinder."

MODERN MACHINERY CO.—22 Seshadripuram, Bangalore and 1, Phillip Street, Madras. Partners —R A Krishnan, B. A. and R A. Srirangarajan. Code A. B C, 5th Edn, Agents for Printing Machine & Type Foundry Co. Offenbach on Maine, (Germany) and Berlin. The Associated Machine Works, Importers and Manufacturers of Printing and Bookbinding Machines and Accessories, Electrical goods, Motor and other Industrial machinery. Tel. Address: "Ememcie."

MODERN PUBLICITY CO—15, Armenian St., Madras Advertising and Publicity Agents. R N Sivasambu (Graduate of the Dixon Institute, London) Advertising Consultant and Specialist.

MODY & CO.—James St., Secunderabad. Deccan. Coach Builders, Boot and Harness makers, Importers of English & American Boots, Shoes, Saddlery and Harness, Sporting Goods and Games, Propr.—S. Mody.

MOGALLUR MICA MINE.—Nellor Extent 121—70, S. No 286. Proprietor.—R. K. Subba Raghavaiyar.

MOHAMED & CO., A.—313, Lingha Chetty St., Madras. Metal, Machinery, Hardware and Sundry goods. Import Cement, Hardware, Iron, Machinery, Paint and Varnish Code: A.B.C, 5th & 6th Edns, (five letter). Phone: 773. Tel. Address "Wellknown."

MOHAN BROS, V.R.—Berhampore Main Rd, Berhampore, Ganjam Dist.—General Merchant.

MOHAMMED ALI & CO. M.—40, Sydenhams Rd., Periamet Madras. Goat Hair and Wool Merchants.

MOHIDEEN BATCHA SAHIB, P.K.—Oppanakara St., Erode, Tobacco Merchant.

MOHON COMMERCIAL AND INDUSTRIAL CO - Tinnevelly Bridge Exporters and Importers, Genl. Merchants, Cabinet Makers, Rice Mill Owners, Aerated water Manufactures, etc. Propr.—S. R. Paramasamy Battar, Code. A.B.C. 5th Edn Bentleys and Private, Tel. 'Mohan Co."

MOIDOO & CO., T. M.—233, Angappa Naick Street. Timber Depot, Sydenham's Road, Proprietor. T M. Moidoo, Genl. Merchants, Commission Agts, Timber Merchants and Cloth Merchants, Phone 1148., Tel. "Ameentajir" Code used, Bentley's

MOOLYI SIVARAM SAIT —Magricai St., Erode Oil Merchant.

MOONISAWMY AND SONS. M.—Florists and Seedsmen, Flower and Vegetable Seeds, Hariailli Grass, Lucerne and Silver Oak seeds, Tree seeds for coffee shades. Fruits, Vegetables, Bouquets, Cut Flowers, Wreaths and Crosses, Artificial Flowers and Flower Baskets, Flower and Fruit Plants, Crotons, Flowering Shrubs, Avenue Trees, Caladiums, Dahlias, Gladiolus, Gloxinias, Begonias, Chrysanthemums, Geraniums, Fuschias, Dracaenas, Marantas and various other Bulbous and Foliaged plants, Creepers, Palms, Roses, Ferns, Garden Implements, etc., Partners M. Moonisawmy and M. Ramania Capital Rs 150,000 Lal Bagh Road, Post Office. Bangalore City. Tel: "Chamarajendrapet."

MOONISAWMY IYAH & SONS.—Carpet Manufacturers, 12, South Parade, Bangalore.

MORDE. H. A. V—Opthalmic Optician 69, Peters. Rd., Royapettah, Madras, Mang Propr.—H A. V Morde Tel. "Morde."

MORGAN & CO, LTD CHARLES—311 & 315, Linghi Chetty St., Madras, Post Box, 199, Tel "Cannon." Phone 1054. Paper Stationery, and Account Books, of every description, *Head Office* 182-3-4 High Holborn London W. C 1., *Factory* Chadwall Heath, Essex. *London Directorate* H. E. Alden, W. A. J. Foster, Lord French, J. C. Gairdner, C. A. Henderson,

H. Holmes, W.R. Leonard, A. Greeve *Branches* Glasgow, Manchester. Dublin, Birmingham. Leeds, N e w c a s tle. Nottingham. Brussels, CapeTown, Johanesburg, Durban, E. London, Buenos Aires a n d Riode Janeiro. *Foreign Agencies* Paris, Bordeaux Lisbon, Oporto, Madrid, Cairo, Bombay. Calcutta, Colombo, Sydney, Wellington, Sole Agents in India or Busbridge & Co.. Ltd., Paper Manufcrs. East Malling. L. Z. C. Hardtault (Kohinoor Pencils) Charls Letts & Co. (Diaries etc. and in Southern India for Mander Bros Printing Inks.) Resident. Manager, L. G. King (Signs Per. Pro.)

MORGAN S O N S, J H.—Mangalore Tel. "Martiles." Manager and Propr C. Hungerford Morgan Tile Factory.

MOSS BROTHERS.—Brigade Road Bangalore, Jewellers, Silversmiths, Electro platers, Bramhat Nagarathpet. Bangalore City, Manager—C. K. De Moss Tel "Mossios." Bangalore.

MUGASETH & SONS.—Ernakulam & Trichur, Timber Merchants Coirmanufactures & Produce Merchants

MUNSIE & CO., LTD.—1st line Beach Madras, East India Merchants. Tel. "Munsieco" Code Bentleys. Directors—W. Walker. G. K. Walker, G. H. Daye. H G. Ogden, J. Lt. Walker, T. Govindarajalu Chetty, Madras Agents—James Buchanan & Co, Ltd. Wm. McEwan & Co. Ltd, Malrose Drover Ltd. The London Varnish and Enamel Co., Ltd. The Marine Insurance Co., Ltd. The London Guarantee and Accident Co., Ltd. National Insurance Co. of Great Britain Ltd.

M O T A M U RRI BHAGAVANLU.—Military Lines, Berhampore, Ganjam Dist. Gold Merchant.

MOTHA, J. X—Tuticorin, Wine and Salt Merchant.

MOTHAYAPPA MUDALIAR.—Agraharam St., Erode Cloth Merchant

MOTERAM & SONS, LTD.—3/151 Broadway Madras. Army Contractors & Wine Merchants—Importers of Foreign Liquors

MULLER AND PHIPS (INDIA) LTD—21, Sunkurama Chetty Street, Madras, Representatives of American Manufacturers. The Gillette Safety Razor Co., Quaker Oats Co, Phoenix Hosiery Co., Greenfield Tap & Die Corporation. Johnson & Johnson, Colgate Co., Interwoven Stocking Co., Russel Burdsall and Ward, Bolt & Nut Co, Rio, Chemical Co., Manola Co., etc. Head Office—25 West 44th St., New York City, U. S. A. Branches at Calcutta, B o m b a y, Karachi, Rangoon, Manilla, Shanghai and Singapore. Madras Representative M. Kolandhaivelu Mudaliar.

MUNGERS SAIB, M. AND ABDUL WAHAB & CO.—Kurnool. Cloth Merchant.

MUNDARGI, S. K. & BROS.—2nd Road, Sharkarpoor, Bangalore City. Merchant Govt. Contractors and Plumber and Commn. Agents have recently opened. The Marriage Consulting Agency at Koppa-Kadur Manager. M. K. Raghavendra Rao.

MUNIRATHNAM CHETTY & SONS, KOTA.—217, China Bazaar Road. Jewellers and Diamond Merchants. Phone 1470 and 1471. Tel. "Nanda". Code.—A. B C 5th Edn.

MURCH & SEYMOUR.—Marshall's Road. Egmore. Madras. Opticians.

MURTI A SONS, A. S. R.—9, Broadway. Agents and Manufactures Representatives Sole Agents for Madras Presidency for Messrs Evans Sons Lescher & Webb. Ltd. London, Liverpool & New York, King Bros,. London, & F. W. Hockerday & Co., London. Offices at Cocanada Tel—"Murtisons," Madras, Codes—A. B. C. 5th Edn. & Private

MURTHY & CO, S.—Thumbu Chetty Street, Madras Printers, Diary Publishers, etc. Agents for Sale of Govt. Publications. Phone 90.

MUTHIA & CO., K S—Silk House Head Office, Benares, Branch. 188, Govindappa Naick Street. Madras Code A. B.C. 5th Edn. Silk Merchants. Publishers of "Lakshmi" a high class Tamil Monthly Journal. Tel. Add "Mutniaco"

MURUGAPPA CHETTIAR, K. M S T.—Lord Napier St, Erode, Mundy Merchant

MURUGAPPA MUDALIAR, N. P.—Agraharam St., Erode, Cloth Merchant.

MUTHALIYANDAN CHETTY & CO, P.—Bunder Street, Madras. Wholesale and Retail Dealers, in Paper, Stationery, Cutlery, Fancy Goods, Soaps, etc.

MUTHU NAICKER, V.—Lord Napier St., Erode, Mundy Merchant.

MUTHU NAICKER, S.—Court Street Erode, Paddy Merchant.

MUTHUSWAMY CHETTY & CO., G.—107, Armenian Street, Madras. Importers of Motor Parts & Accessories. Phone 1154. Tel. "Rubber."

MUTHUSWAMI CHETTIAR, S. R.—Lord Napier St., Erode, Genl. Merchant.

MUTHUSWAMI GOUNDER, K. K.—Lord Napier St., Erode, Mundy Merchant.

"BLACK & WHITE"

of the highest standard of quality both at Home and Abroad

wonderful popularity of "BLACK & WHITE" is due to its fine quality. QUALITY ntirely dependent on age. AGE can only be secured by holding large stocks. JAMES CHANAN & CO., LTD., and their Associated Companies are in the unique position of ssing the Largest Stocks of Matured Scotch Malt Whiskies, thus enables them to guarantee ontinuance of their very high standard of quality for which they have so great a Reputation

Sole Agents for Southern India: **MUNSIE & Co. Ltd.,**

First Line Beach, Madras.

Amalgamated Newspapers

(LIMITED.)

CALCUTTA.

THE ONLY COMBINATION OF ITS KIND IN INDIA

The 'BENGALEE'

A Leading Indian Morning Paper.

printed in English

The 'NEW EMPIRE'

Calcutta's one and only Evening Paper

It enjoys the Patronage of one and all.

The 'SWARAJ'

An up-to-date daily Vernacular,

printed in Bengalee.

This group offers splendid chances for simultaneous advertising at a minimum of cost with a maximum of effect.

R. S. SARMA,

Managing Director

MUTHUSWAMI GOUNDER, P. Mundy St., Erode. Cloth Merchant.

MUTHUSWAMI GOUNDER, K. N. Lord Napiei St., Erode, Mundy Merchant.

MUTHUSWAMI GOUNDER, S. T. S. —Lord Napier St., Erode. Mundy Merchant.

MYSORE ARTS & WOOD WORK— Opposite the Lal-bagh-Bangalore Furniture and iron Safe Manufrs. Tel. "Artswood". Code, A. B. C. 5th Edn. and Bentleys.

MYSORE CHROMITE, LTD, THE.— Mines. Banapur, Tiptur; Kellegere, Arsikere; Sinduvalle, Kadakola; Doddkatiur, Wooderpalham, Mysore, M. & S. M Ry Mysore State. Regd. Office 4, Lal-bagh Road, Bangalore City. Directors—Sir Allan Arthur, London; C. Berridge, Ootacamund; F. H. Oakley, Madras; F. H. Bowden, Mirzapore. Genl., Manager—C B. Oakley, Bangalore. Managing Agents.—Messrs Oakley Bowden & Co., 15, Armenian Street, Madras. Calcutta Agents.—Ewing & Co, Ltd., 2, Royal Exchange Place.

MYSORE CIGARETTE MANFCTG. CO., LTD—Incorporated in Mysore. Regd Office 62, Old Taluk Katchery Rd., Bangalore City Tel. "Cigarettes" Code. A.B C. 5th Edn. High Class and Popular Cigarettes Manfcture Agencies Hameed & Co Managing Agent. Haji Zackria Sait and Sons Props. The Mysore Cigarettes Manufg Co.

MYSORE GOVT SANDALWOOD OIL FACTORY, THE.—Bangalore, Tle. "Sandal" Code, Bentleys Propr. The Govt. of Mysore, Director of the Factory. Y. Narasinga Rao. This is the only factory in India equipped on up to date lines for the distillation of Sandalwood Oil on such large scale London Agent—The Essentflour Products Ltd., 6, 7, 8, Beauchamp St.

MYSORE GOVERNMENT BOTANIC GARDENS 'LAL-BAGH."—Bangalore. Economist Botanist & Supdt. Govt Museum G. H Krumbiegel, F R H S. Asst Supdt.—H. C Javaraya, L. Ag., F. R H S

MYSORE IRON WORKS,—Bhadravati, P O (Shimoga Dt) India Sales Branch—Bombay 4th Floor Central, Bank Bldgs.. Fort, Bombay. Agencies - Madras, Best & Co. Ltd. P. O. B 3. Tel. "Best" Bombay.—The Tata Iron & Steel Co, Ltd. Navsari Bldgs. Fort Tel "Mysiron," Bombay Karachi—H. B. Advani & Co,, Rembang Rd. Karachi Tel. "Hiro", Karachi Ahmedabad.— Bakubhai Ambula & Co., Motilal Hirabhai, Market Tel.—"Pioneer," Ahmedab d. Govt Dir & Secy to Bd—C. Ranganath Rao Sahib, B. A., B. L., Genl Supdt.—M G. Rangaiya, B A., B. E. Dy. Govt. Dir. & Supdt. Tramways Conston.—Y. K. Ramachandra Rao, B.A. L.C.E., Ch. Acctt. Sales Manager.— M, Venkatanaranappa, B A, Dy Genl. Supdt, C. Sitaramiah. Master Mechnic V. Ganesa Iyer, B.A., B.E., Supdt. Ropeway Dn. A. E. C. Morris. Supdt. of Tramways open lines H. Rangachar, M.A, Superintendent Mines Dn. V. T. Venugopal, B.A, Asst, Surgn L. Ramakrishna Rao, L M S. Tel "Mysiron," Bhadravati (Mysore Rys.) Codes.—A B C. 6th Edn. Bentleys and Western Union Five letter.

MY ORE PREMIER METAL FACTORY LTD—1, Hoskote Road, Bangalore. V. Rangaswami Iyengar, Chairman Board of Directors. Madras Branch—41, China Bazaar Road and all Districts Manufacturers of metal ware. Tel Addres: "Metals".

MYSORE SPINNING AND MANUFACTURING CO, LTD.—Regtd. Office at Henshaw's Buildings, Fort, Bombay. Mill at Bangalore. Capital, Rs 10,00,000 in 3,955 shares of Rs. 250 and 22 shares of Rs. 50 each. Paid-up, Rs. 9,9..,960 Looms, 240. Spindles, 20068. Dirs. Lalu Bhai Samaldas (Chairman), J A Kay, P S. Mellor, Nana Bhai Talackchund A J. Raymond, K S. Ramaswami Iyer, and Dattatraya N. Sirur. Carding Master.— D. R. Nagarkar Spinning Master— S Mangesh Rao Weaving Master.— C. V. Rebello. Manager.—N S. Sirur Agents.—N. Sirur & Co.

MYTHIN BATCHA SAHIB, K.—Lor Napier St. Erode. Mundy Merchant.

N A & SONS.—Merchants and Agents. Tiruvalur (Tanjore Dt.) Branch "Triumph", Buildings Esplanade Row opposite to High Court, Madras. The Armstrong Typewriter Agency Agents for the renowned "The Negapatam Indian Steel Trunk Factory" of Negapatam. Rubber Stamp Makers and Engravers

NADUMUNI VENKIAH & SONS.— Cocanada, Merchants and Commission Agents. Exporters. Importers. Ship Brokers etc Partn. Mang N. Venkiah. Tel. 'Nadamuni.'

NAGABUSHANAM GARU ANNAVARAPU.—Jagannadapuram Masulipatam, Timber, Tobacco and Commission Merchant

NAGAPPA, M S—3, Narasingapuram Road, Mount Road—Painter and Sculptor.

NAGAPPA CHETTIAR.—Lord Napier St.. Erode. Cotton Seed Merchant.

NAGAMANICKAM CHETTIAR.— Agraharam St., Erode, Cloth Merchant.

NAINE MAHAMMAD ROWTHER, R.—Lord Napier St Erode. Timber Merchant.

NAMAGIRI BROS—Tuni. Godavari Dt Manufacturers of Pure and Genuine Khaddar

NALLASIVAM PILLAI, P.S.—Virudupatti, Cotton Merchant.

NALLASIVAYYA—Main Road Berhampore Ganjam, Genl. Merchant.

NAMATH WATCH CO,—1, Rattan, Bazaar Road, Madras, Watchmakers and Jwellers.

NANDHARAM DAS AND ATHMA RAM DAS.—Lord Napier St., Erode, Bankers.

NANJIAPPA CHETTIAR AND SONS.—Eswarankoil St., Erode, Yarn Merchants.

NAMASIVAYA MUDALIAR —Karur Rd., Erode. Beer Merchant.

NARASIMHACHARIAR, B.—Timber Merchant, Sydenham's Road, Vepery, Madras. Timber and Teak Scantlings.

NARASIMHAM VUPPUTURI, RICE & OIL MILL.—Tenali, Manufrs. of Groundnut Oil, Castor Oil, Cocoanut Oil, etc. Propr Vupputuri Narasimham & Sons. Tel."Narasimham' Code, A.B.C. 5th Edn

NARASIMHA IYENGAR, R.—Perundurai Rd., Erode, Oil Merchant.

NARAYAN DOSS GIRDHARDOSS—Mclean St, Madras, Banker, Merchant and Agent, Chief Agent for South India for the Jupiter General Insurance Co. Ltd., Bombay and Robert Fathan Clarke & Co., Ltd.. and other Companies Tel. "Violet." Phone, 547.

NARAYANA IYER & SONS, C. K.—P.O. Box 273, Madras. Partners.—C K.N. Sundaresa Iyer and C. K. N. Viswanatha Iyer. Agencies at Valavanur, Villupuram, Pondicherry, Arni, Cuddalore O. T, Negapatam, Tanjore, Porto Novo, Tirukoilur, Tiruvannamalai, Vellore, Pollachi, Calicut, Vizianagaram and Vizagapatam. Export. Ground-nuts, Oil cakes and seeds, etc. Codes: A.B.C, 5th Edn.. Bentley's Scott's 10th Edn., Lieber's and Private. Phone 998, Tel. "Andar"

NARASIMHA CHETTIAR, S.—Lord Napier St., Erode, Genl. Merchant.

NARASIMHAM CHETTY, ENDUPOORU.—Main Rd, Berhampore, Ganjam Dist, Genl. Merchant.

NARASAYYA, N AND ANANTHA SESHIAH —Kurnool, Brokers

NARASIMHA RAO SOWCAR GARU M. L.—Jallalpet Masulipatam, Rice Factory, Grain and Pulses and Money Lender

NARAYANA & CO., R. N. R.—Papanaikempalayam Coimbatore, Iron and Moulding Merchants.

NARAYANA BROS JELLUDUMUDEE —Parlakimedi, Ganjam, Gold and Silver Merchant.

NARAYANA CHETTY, Y.—Kurnool Cloth Merchant.

NARAYANA CHETTIAR, S. C. S.—Lord Napier St., Erode, Mundy Merchant

NARAYANA IYER, G N—Lord Napier St, Erode, Book-seller and Printer.

NARASAYYA KOTINI.—Main Rd. Berhampore Ganjam, Genl. Merchant.

NARAYANA NADAR, P. A.—Virudupatti, Cotton Merchant.

NARAYANASWMI NAIDU, A. K. —Lord Napier St., Erode, Gunny Merchant.

NARAYANASWAMI CHETTY AND SONS, P. V.—Eswarankoil St., Erode Ginning Factory.

NARAYANASWAMY NAIDU & SON, M.—Perfumery and Mill Stores Merchants, Madras and Pondicherry. Fire-bricks and fire clay manufacturer, Nellikuppam, Exporters in Cotton, Indio Ground nuts Edible and all kinds of oil Cakes and produce. Importers of all kinds of yarn, Piece goods, Gold Thead Fancy articles Hardware and Machinery Exporters and Importers of Foreign goods, Address.—Madras. —46, Narayana Mudali St. G. T. Pondicherry—66, Busy St, Tel. "Pranava" Pondicherry. Codes A.B.C. 5th Edn. and Private.

NARAYAN'S TYPE-WRITER SUPPLY AGENCY, Y.—364, Esplanade Row, Madras, E. Managing Propr.—Y. Narayan. Tel.—"Typists", Madras Telephone No. 3. Agents for Sir Isaac Pitman & Sons, Ltd., Dealers in Underwood Type-writers & Portable Underwood Rebuilt Typewriters—Underwood-Remington No. 10 etc., Dealers in Typewriter accessories, Commercial and shorthand Books. Typewriter Repairs are executed to all kinds of machines.

NARAYANAN BROS., C.—2, Esplanade. Cycle Dealers & Repairers.

NATABOOB SAIB, S —Kurnool, Carpet Merchant.

NATARAJA RICE MILLS.—Mangudi Post, Tanjore Dt. *via* Tiruvalur. Head Office.—Mannargudy Tel. Address.—"Villa" Mannargudy boiled white-coned rice and cargo rice are being milled. Propr.—Rao Bahadur K. G. Srinivasa Moodaliar.

NATCHIMUTHU CHETTIAR. Mandapam St., Erode, Rice Merchant.

NATESAN & CO—Coimbatore. Chemist and Druggist. Propr.—C. S Chidambara Iyer.

NATESAN & CO P.—38 Errabalu Chetty St and Rattan Bazaar, Madras. Importers of Electrical goods. Sole Agents for 'Tungsram.' Electric Lamps, Phone. 10??. Tel. "Peenatesco."

NATESAN & CO., G A.—Sunkurama Chetty St. Booksellers, Printers and Publishers. Proprs. of "The Indian Review" and Publishers of various Political, Social and Religious Books. Propr. G. A. Natesa Iyer, B.A.

NATHAMUNI CHETTY, A.—32, Venkatachala Mudali St. Importers of Hardware Tiles, etc. Phone, 641. Tel, "Nathiah"—Code A. B. C. 6th Edn. 5 letters.

NATHAN & CO.—Mount Rd., Madras. Post Box 367 Propr.—R. G. Nathan. Law Bookseller and Publisher, Code, A.B.C. 5th Edn. and Private.

NATIONAL INDIAN LIFE INSURANCE CO., LTD., THE.—Head Office, Calcutta. Managing Agents.—Messrs. Martin & Co, 6 & 7, Clive Street. Resident Manager.—W. St. John Church. Madras Branch 12. Second Line Beach, Branch Secretary.—C. N Madhava Row. Post Box No. 150. Telegram —" Nilic."

NATIONAL STORES AGENCY, THE, —336, Thambu Chetty St., Madras Dealers of Swadeshi Piece-goods, and Woollen Rugs & Druggets of Indian make. Propr —C. S. Sunda am Iyer.

NATIONAL TILE WORKS—Bolar. Mangalore Propr.—B Somanpa, Cloth G P. Rodrigues, Asst. Alexander Misquith

NATIONAL UMBRELLA MART, THE. -Dealers in Stag Brand Umbrellas. Proprs.—Ebrahim Curiim & Sons, 254, China Bazaar Rd, Madras

NAWAB SHIYAN ULMULK BAHADUR —Kurnool, Boot and Shoe Maker

NAYAK & CO., V.—(Proprietor. Associated Advertisers Press) 1-8 Wallt ix Rd, Thambi Buildings Madras. Phone. 362, Printers. Propr S. Subbaroya Muni Manager, N.T C. Vadivelu Naicker

NEDUNGADI BANK LTD., THE.—Chalapuram, Calicut (Estd 1899) Incorporated 1913. Head Office —Temple Road, Tully P O. Chalpuram. Branches —Ottapalam, Palghat, Badagara, Calicut Fort, Tirur Ernakulam, Chowghat, Cochin, Alleppey, Trichur, Mangalore, Ponnani, Tellicherry, Trivandrum and Cannanore. Chairman Bd of Dirs — Dewan Bahadur M Krishna Nair, B.A, B.L M L.C. Mang. Dir.—Rao Bahadur T M Appu Nadungadi, B.A B L Secy & Treasurer — T M Kunhan, Nedungadi, Palghat. Agent T Kadungudi Nedungadi and V. M Damodaram Nair (Calicut Town Br Agent) Agent Head Office V M. Gopalan Nair, Chief Acctt. -S V. Row, (D Com.)

NEGAPATAM INDIAN STEEL TRUNK FACTORY, THE - Holland Road, opposite to Railway Station, Negapatam, Gold and Silver Medalists and Diplomas of Honors. Manufacturers of High Class Steel Trunks. Bret Bags Cash Boxes, etc

NELLAKANDY RAMOO AND NATTIALA SANKARAN.—Tellicherry, Timber Merchants

NELLIKUPPAM, THE EAST INDIA DISTILLERIES AND SUGAR FACTORIES, LTD.—Nellikuppam, Tel "Distimulo" Code. Bentley's. Manager, R. H Former. Refinery and Distillery, C. O. 2 Gas and Confectionery.

NELLIMARLA JUTE MILL-- Nellimarla Vizagapatam Dt, Number of Looms 266, Manager.—J. S. Chalmers, Chief Engr —C. E Bicknell. Asst. Engr. W. G Herringshaw. Mill Mechanic Weaving Master J. Robertson, Spinning Master.—D Berry, J. Craick L. Tel. "Bnoarmioo" Nellimarla. Agents.—Binny & Co., (Madras) Ltd., Madras.

NESTLE & ANGLO-SWISS CONDENSED MILK COMPANY.—45, Moore Street, Georgetown. Head Office—4, Garstins Place, Calcutta. Manufacturers and Imptrs.of Sweetened and Unsweetened Condensed Milks, Sterilised Natural Milks, Rich Thick Cream, Malted Milk, Lactogen Infants Food, Chocolate, Milk and Nut Milk Chocolate, Plain Chocolate. Bonbons, Confectionery, Cocoa, etc: Tel · Add.— "Nestanglo" Phone No. 492. Post Box No. 110.

"NEW INDIA."—(Formerly the Madras Standard). Daily Evening Newspaper. "New India Buildings," 2nd Line Beach, Madras. Post Box No. 39. Telephone. No. 12. Telegraphic Address— "New India." Proprietor and Editor. Dr Annie Besant Hon. Manager.—D. K. Telang. Editorial Staff —N. Sri Ram and S. Natesa Aiyar.

NEW MALABAR TIMBER YARDS AND SAW MILLS LTD.—Kallai. Malabar, Tel "Tectona," Code, A B C, 5th Edn and Bentley's, Mang Agts Parry & Co, Agent. J Bra e Brookes.

NILAKANTASWAMI GARU —Main Rd., Berhampore, Ganjam Dist., Genl. Merchant.

NILAKANTA SUBUDHI KANCHATA.—Main Road, Berhampore-Ganjam Dist, Genl. Merchant.

NILGIRI CARRYING AGENCY — Ootacamund, Propr. A. E Richter Asst. V. W. Brown, Clerk—H. Kallan

NILGIRI TEA GARDENS, THE.— Coonoor.

NILGIRI STORES, THE.—Commercial Road, Ooty Oilman Stores, and General Merchants. Distillers of Eucalyptus Oil

NOORJEHAN PRESS.—Sunkurama Chetty St. Props —Penrose & Co. Printers, Engravers & Paper Merchants.

NOOTHI SESHANNA AND ANANTHA VISWANATHAM ·Kurnool Cloth Merchants

NORTH ANANTAPUR GOLD MINES, LTD (Incorporated in England.)- Superintendent. —J. F G Vivian. Mechanical Engineer.—D. H White Underground Agent. G. New, Acctt —H. Ritchie.

NORTON & CO —Head Office, 3 & 4, South Beach Road, San Thome, Madras, S. Certificated Chemists, Druggists and Opticians. Proprs — S. K Katre, G. S Katre and M. S. Katre. Manager. K. Shiva Rao, Phone, 287-Tel "Chemicus."

N. R. & CO.— Big Bazaar Street, Coimbatore, Booksellers and Stationers. Kurnool, Kerosine Oil Agent

NUNDYDROOG MINES, LIMITED — Regtd. Office.—6, Queen Street Place, London, E. C. 4. Mines.--Oorgaum, Kolar Dist., Mysore State. Supdt.— Col. C. H. Richards, V. D. Asst. Supdt.— & Chief Mine Agent.—W. T Hudson.

Ch. Engr.—A. H. Keen. Ch Cashier—C. S. Gathercole. Ch A cts. R Elliott. Asst. Acctt.—T. Curnow. Asst. Underground Agts., A. Southey, A. G. Roberts, R G. Irwin, and W. H Olds. Ch. Redn. and Ch. Cyanide Officer, H. L. George. Asst. Redn Officers, M. L. Griffith-Jones and L. Dolding. Asst. Cyanide Officer, H. R. Surrey. Chief Surveyor. P F. Staunton. Asst Surveyors, H. A. Martin. H. E Jeffrey and H. O. Roberts Asst. Engrs., B. C. Hosking, T. Richards and W. E. Perrow. Asst. Underground Engr., J. F. Panton. Asst. Engr and Blacksmith, J. J.Calbis Foreman, Fitter. C. Trevena Foreman and Carpenter—S. Perry Pitmen, Underground Foremen and Timbermen.—J. Birkett, T. Pugh, A. H Woollard, W. H. Dingle, R. Phillips, A. R. Richards N. Seccombe, L. C Pelmear Wm Myers. J Shepherd, A. S. W King, Rosetti Giovanni and Bettoni Bartolomeo W. J. Weatherhead and E J. Rogers. Millmen—J. White, F. C. Allen, A. H Jones, F. Hart, A. E Allen, W. A Capps and J. T. Brown. Winding Engine Drivers.—E. Hotchkiss, F. C. Hawgood and J. W Wilson. Ch. Storekeeper —R H Coad Asst. Storekeeper, H. Burdett Underground Pipe Fitter—, W Briggs. Head Clerk, J Pinto Sany. Overseer, C. Scott Cyanide and Tube Mill Foremen—F K. Cheshire A W. Sabin, W H. Hill, A. H. Scott, M P. Thomas, J Banks, A Fisher A P Reilly. J. H D'Souza and H. Bickly, Surface, Contr . E G. Meaton. Agents Best & Co , Ltd., North Beach, Madras.

NUNIER & BROS. C. M —Ayyampet. Tanjore Dt. Silk Merchants

OAKES & CO ,LTD -(Registered Office) 20 , Mount Road Post Box 30 Madras Directors —J. O. Robinson, (Chairman), J. H Thonger, H. E Gow, and H Robinson (Managing Directors) , Manager and Engineer J Norridge, Sales Manager J. B. Roach City Salesman F Stanley, Roadman S. La Feenaiz, (Motor Engineers, Repairers and Body Builders, Motor Car and Motor Cycle Importers Insurance, Clearing and Forwarding Agents. Sole Importers in S India and Nizams Dominions of Ford Cars and Trucks, Agents for 'F. N" "New Imperial", "Mc Kenzie" and other Motor Cycles. Insurance Agencies —Royal Insurance Co., Ltd., (Fire, Life, Marine and Principal Agency for Motor Insurance); Commercial Union Assurance Co., (Marine, and General Accidents); Forwarding and Clearing Agencies:—Geo Wheatley & Co , Ltd. Pickfords Ltd American Express & Co, Gerhard and Hay Ltd., Lep Transport & Depository Ltd., Pitt & Scott Ltd., Northern Transport Agency, &c., London Office:— Spencer & Co., Ltd. 57 and 58 Broad Street. Avenue E. C. 2, Codes. A. B. C. 5th Edn. Bentley's Lieber's and Western Union. Telegraphic *and Cable Address "Oakes" Madras Telephone No 267.*

OAKLEY, BOWDEN & CO , 15, Armenian Street, Madras, Merchants and Agents; Partners.—F. Howard Oakley F. H. Bowden. Assistants.—G. C. Browne Managing Agents.—Mysore Chromite, Ltd., Mysore Minerals, Ltd., Little's Oriental Balm and Pharmaceuticals, Ltd Telephone No. 8 , Telegraphic Address " Warehouse," Madras Agents for —Messrs. Oakley Duncan & Co , Ltd., Bangalore. Mirzapur Office — "Orkney House", Mirzapur. R. S. Assts — H. Frankham, and T. A. L. Taylor, Telegrams, " Warehouse". London Office.— 118, Queen Victoria St. London, E. C. Telegraphic Address " Vidimus "

OBALAPPA, & BROS , M —Florists and Seedsmen, Basavangudi Bangalore.

OFFICE EQUIPMENT CO ,1, Armenian Street, Partners, C. A. Venkatachariar and V R. Krishnaswamy Iyengar Dealers in Stationery, Standard and Portable Type-writers, Type-writer Accessories, Fountain Pens & Commercial Books Phone. 1219. Tel· "Victorype" Code : A B C 5th Edn

OLIVER TYPE-WRITER AGENCY., THE.—121, Armenian St , Madras, Propr and Manager—Mr. A R A. Row. Code A.B C., 6th Edn and Bentley s. Oliver Type-writers, Burroughs Adding and Listing Machines Todd Protector and Cheque writers, Crown Brand carbon and ribbons. Phone 1375. Tel. Address " Revilos "

OMA CHETTY & CO.—Big Bazaar Coimbatore: Goldsmiths.

OOREGUM GOLD MINING COMPANY OF INDIA, LTD Registered Office. —5 & 6 Queen Street Place, London, E C 4. Mine at Ooregum, Kolar Gold Field , Mysore State. Authorised Capital £4,10,000 in 580,000 ordinary Shares of 1 s each and 200,000 preference shares of 10s. each. Directors —Hon Lionel Holland, (Chairman); Lt-Col Sir Donald Robertson, K C S I, Edgar Taylor H C Taylor and R H P Bullen Managers — Messrs John Taylor & Sons, 6, Queen St. Place, London, E C Secretary —F. H. Williams, F C I.S Staff in India Supdt. —H M A. Cooke Chief Cashier,— H H Osborn Chief Accountant.—S E. Jenkins Asst Accountant.— E. W. Moyes. Chief Engineer — G. L Taylor 1st. Asst. Engineer. P M. Morris Davies Asst. Engineers.—W.A. Clarke, T. Heyes, J. V. Everitt, and H. J. Percy Asst. Engineer and Blacksmith W. Phillips Asst. Engineer & Carpenter —J. E. Jackson. Chief Mine Agent.—P J. Crowle 1st Asst. Mine Agent.—W A Elliott. Assistant Mine Agents.—F. J. Castle and T. H Philip. Chief Surveyor.—G. Benn White Asst Surveyors—H. L· Stocken & J. W. Morgan Ch Redn Officer—A. F. Hosking. Assts —M. J. Williams, R. R. Rodda, and H. W Boreham Chief Storekeeper E.W. Benson, Asst. Storekeeper— F. Curtis, Head Clerk, N. M. Vogt. Agents—Best & Co., Ltd., N. Beach, Madras.

ORIENTAL BENEFIT AND DEPOSIT SOCIETY, LTD.—27, Narayana-

Moodaly Street, Georgetown, Madras, E. Directors.—P. M. Sivagnana Mudaliyar, B.A. B.L., President.- C. Venkat-subbaramiah, B.A., B L., Vice President.—D. Ranganatham Chetty, V. V. Subramiah Chetti, V Guruvappa Chetty, C. Subbraya Mudaliar, C. Mathanagopal Naidu, T. S Coopoosamy Mudaliar, Secy. and Treasurer.—C. V. Thiruvengadam Pillai, Bankers —Imperial Bank of India, Madras.

ORIENTAL GOVERNMENT SECURITY LIFE ASSURANCE CO., LTD.—Established, 1874. Hd. Office.—Oriental Buildings, Bombay Madras Branch — Oriental Assurance Buildings, Armenian Street Post Box No. 8, Madras, E. Secretary —F.E. Vaid, Assistant Secy.—C. M. Srinivasan. Chief Asst.—T. Sambasiva Mudaliar. Tel. "Oriental", Madras Telephone No. 122.

ORIENTAL TOBACCO MANUFACTURING CO., THE —Bowringpet. Patronised by His Highness The Maharajah of Mysore Proprietors.—M. V. Ramalingam & Sons. Tobacco & Cigarette Manufacturers Exporters & Importers, Jwellers, Dealers in all sorts of piece-goods, Food-stuffs & Comm. Agents. The Mysore Premier Metal Facto y. Ltd,. Bangalore Telegrams. "Ramlingsetti" Code, A B. C., 5th Edn.

ORR & SONS, LTD., P —Post Box No. 317, Madras; Branch at Rangoon, Watch makers, Diamond Merchants, Manufacturing Jewellers, Silversmiths; Consulting Opticians, Makers of Surveying and Scientific Instruments, Electro-platers, Die-sinkers, Heraldic Engravers, Gilders, Ecclesiastical and Art Metal Workers, Dealers in Arms and Ammunition, &c. Managing Directors R. J. C. Robertson, J. M Smith, Director. E. A. Heath. J Donald Assistants F. Mc. Gowren, H. Bibb and H W. Hughes Scientific Instrument and Engineering Department and Supdt. of Work-hops. S. T. Binstead. Assts.—A. G. Cheverton. Optical Department, H. B. Meyers. Storekeeper.—I. Peck. Office Manager. W H Macgowan, Agents for Josts Radio Fans, Empire Typewriters. London Office P. Orr & Sons, Ltd. 34, Ely Place Holborn, London, E. C.1. Importers of Watches and Clocks, Guns and Ammunition, Precious Stones, Gold, Silver and Electro-plated Goods, Optical Goods, Fancy Goods, Scientific Instruments, etc. Exporters of "Orite." Tel "Orr" Phone 223; Codes Used:—A.B.C., 4th & 5th Editions and Premier

OXFORD UNIVERSITY PRESS.—Anjuman Buildings, Mount Road, Madras. Publishers; Agent for Constable & Co., and Chatto and Windus Tel. "Oxonian". Madras. Phone 1416 Manager.— S V. Rangaswami Aiyangar, B.A London Office Oxford University Press, Amen House London E. C. 4

PADDU BROS., E. V.—Coonoo Stationery Piece-goods and Oilman Store

PADMANABHAM CHETTY NALAM, —Main Rd., Berhampore. Ganjam Dist., General Merchant.

PAIS & SONS, L. V., Barata Katta. Mangalore (S. Kanara) Branches.—Kudregundy Estate, Mudigere P.O Kadur Dt. Cowantalla Estate, Baleonnur P.O. Kadur Dt Partners:—Sylvester Pais, B A., M.L C, Alfonso Pais, G. Pais, Mrs. Ch. Pais, T Pais, Dealers in Coffee, Cardamom & Rice

PALAMCOTTAH PRINTING PRESS. Palamcottah, Tinnevelly.

PALANI & CO.,— 2, Evening Bazaar P. T., Madras, General Order Suppliers.

PALANI & CO., S.—Retail and Wholesale Chemists and Druggists, Proprietor. —Samarapuri Chettiar, 49. Nyniappa Naick Street Parktown, Madras.

PALANY & CO.—411. Mint St, Sowcarpet, Madras, Genl. Merchants and Commn. Agents, Calcutta Harmonium Agency

PALANIAPPA CHETTY & BROS., P S. N. S. C.—405, Mint Street, Importers of yellow metal and copper sheets, sugar, and hardware, etc. Partners P. S. C. Palaniappa Chetty and P. S. N. Sami Chetty. Correspondents in Europe—E. Suren, John Batt & Co., (London), Ltd. Codes used —A. B C., 5th Edition, Bentley's and Private Telegraphic Address.—"Metalsheet".

PALANIAPPA CHETTIAR, K —Lord Napier St, Erode. Oil Merchant.

PALANIAPPA CHETTIAR AND PONNUSWAMI MUDALIAR.—Lord Napier St., Erode, Mundy Merchants.

PALANIAPPA CHETTIAR, R A.—Lord Napier St, Erode, Mundy Merchant.

PALANIAPPA MUDALIAR, K. C.—Eswaran Koil St., Erode. Timber Merchant.

PALANIAPPA MUDALIAR, A.—Agraharam St, Erode, Iron Merchant.

PALANIVELAPPA GOUNDER, S. W.—Lord Napier St., Erode, Mundy Merchant.

PALANICHAMI NADAR, M. A. M.—Virudupatti, Cotton Merchant.

PALIMARA SUBBIAH.—Kurnool, Iron Merchant.

PALDANO, S. T.—General Merchant, Vepery. Madras. Telegraphic Address "Paldano", Madras.

PANAKALA, NOONE AND RANGANAYAKULU.—Guntur. Yarn Merchants.

PARAMANANDADOSS CHOTADOSS AND SONS.—*10, Luckmoodas St.* P. T. Madras. Dealers in Benares Silk Cloths with lace and also Indian Swadeshi goods. Tel "Silken," Phone 124.

PARAMANANDA SAHU, SHAHUKAR —Main Rd., Berhampore, Ganjam Dist. Genl. Merchant.

PARRY & CO.—1st Line Beach, Madras. Merchants, Bankers & Agents. Partners.—J.C. Armstrong A.F. Buchanan, (Europe). C. E. Wood and W. O. Wright, O.B.E. (India) Assistants Madras G. H. Hodgson and H. D. Stephens. (Sign the Firm) C. Mainprice W. M. McMonies C. L Dobbi (Sign Per Pro). C. J. P. Cunnigham, R. G. A. College, J. H. Dugdale C. A. Campbell Gawler, L. H. Hodgson Hunt, H. M. LeMarchand, E. Rogers F. T. Simon Sitton Farran, V. S. Woodiwiss, A. H. Whatmore R Gnanaprakasam M. Srinivasachari, C. R Venugopal Naidu, T. Ramaswamy Mudaliar. K. Tholasinga Mudaliar C R. Venugopaul Naidu P. Narasimhachari and Yadava Row, *Up Country Agents & Managers.*—J. Brace Brooks, D. E. Camereon Malcolm Campbell, C. M. Connell, C Elphinston, R. H. Farmer, G G Gill W A. Hatton, H Hadow (all signs Per. Pro) J. W Keith. A. McAuslan E. C Moore, C. J Templeman H. B. Yorke & E. D. Owell.

Up Country Assistants —E. E Basket, W Bell, A. C. Bottomley, A A. Camphel, D. H. Clarke. F G. Colley J. M. Dicke. A. Donald, H. Donovan, J E. Dustert C. B. Francis, R. L Fennell. F F M. Ferguson, H. Hinton, P J. Hinton, J. Ireland, T. W Kelso, C. H. Lake, D. T, McEwing, C E. Macfarlane, A R McHaffie, R. K S. Mather, E. Nunn S. J. Prabhu, D G. L Perie, D. R. Rao, S S. Ramua, H. V. Richards, J. G. Rusth, W. A. Selley. H. H. Sewell, W. E. Skipwith, D. N. S. Steel, J. S. Tarbet L.H.C. Tophane, Dr Itty Vargese, P Weir, C. H. Whatmore, C. B. White, H G. Wilkins, E. Wilkinson, J.B. Wilson, C. P Winckler, B. R. Woodhouse, E. Zachariah London Agents. Parry Murray & Co. 54, Old Broad St., E C 2 Codes, A. B C 5th Edn. Bentley's Scott's & 10th Edn. Tel. "Ubiquitous' Phone, 185, Post Box 112 Madras

PARRY'S ENGINEERING, LTD.—Calcutta—M. Campbell, N. Neill (Sign Per Pro)., J. Donald, F. D. McNeill, E. Nunn, H B. Richards, L. H. C. Topham, J B. Wilson, H. C. Wilkins, M W. Wright. Bombay.—A. C. Bottomley. Agents for.—Messrs. Cox & Co., Bombay, Natal Direct Line of Steamers Natal Emigration, United Planters' Association of South India. Ruberoid & Co, Ltd, London. Minimax Fire Extinguishers London. R & J. Dick-Balata Belting. Glasgow. A P. C. M "Burham" Cement, London. Brunner Mond & Co., Ltd., Northwich. New Zealand Insurance Co., Ltd. (Fire and Marine) Ocean Marine Insurance Co. Ltd. London Merchants, Marine Insurance Co, Ltd., London. North British & Mercantile Insurance Co. (Life, Fire and Accident). Royal Exchange Assurance Corporation (Fire, Life, Marine & Accident). The General Accident Fire & Life Assurance Corporation, Ltd. Life, Accidents & Motor Accidents). Sun Insurance Office, London (Fire). Messrs. C. Dutel & Co., Lyons, France. Messrs. H Merieux & Co., Lyons, France. Andrew Barclay Sons & Co., Ltd., Scotland Light Railway Locomotives. Ransome Machinery Co., Ltd., London. Feurheerds Rotors (British Empire) Ltd. Insurance Office of Australia, Ltd. (Marine) The Importers and Exporters Insurance Co. of New York (Marine). The Alsace-Lorraine Development and Trading Co., Ltd. The Crown Perfumery Co., Messrs. Gossage & Sons, Ltd. British India Steam Navigation Co., Ltd., Cuddalore.

PARTHASARATHY IYENGAR & BROS —Timber Merchants, Sydenham's Road, Choolai, Vepery, Madras. Partners. S. Parthasarathy Iyengar and S. Krishnaswamy Iyengar. Manager S. Parthasarathy Iyengar.

PATCHAMUTHU CHETTIAR, T—Lord Napier St., Erode. Mundy Merchant, Kurnool.

PATCHAYANNA MUDALIAR, A. - Agraharam St., Erode. Cloth Merchant.

PATEL & CO., (MADRAS) R.—18 & 20, Genl. Patters Road, Mount Road, Madras and Opp. to the High Court. Wholesale and Retail dealers in Cycle and Motor accessories. Proprs.—S. D. Grant, F. Byramshaw and A. F. Khabardar, Bangalore Branch: Bangalore Cycle and Motor Coy., Bangalore Cantt Secunderabad Branch. Secunderabad Cycle and Motor Coy., 127, James Street, Secunderabad Agents for.—Rover, Sun, New Hudson, Hobart, Coventry Ensign, Coventry Challenge, Remington. Minoru and other Cycles and Radco Motor Cycles. Sole Distributors f Westinghouse Batteries for the whole of S. India, including the Native State of his H. E. H. The Nizam's Dominions, London Agents,—Gibbon & Co., 21, Lime Street, London E. C. 3. Telegrams.— Minoru" Phone 1157 and 661. Code: Bentley's

PATEL BROTHERS.— Avanasi Road, Coimbatore. Cotton Pressing.

PATHE & CO., M.—185, Mount Road.—Opticians, Jewellers and Watch-makers, Mang. Propr.—T. S. Ram. (Late of H. W. Nailer).

PATRO KANNU.—Sankarapore Street, Berhampore, Ganjam Dist, Grain Merchant

PATTAMBI TILE WORKS.—Pattambi. Proprietor.—M V. Venkateswaran, M.A., Manager.—P. R. Subramania Iyer, Foreman.—T. Chandu. Engineer C. B. Menon, A.I.C.C.M., etc.

PAUL & CO —Palamcottah, Tinnevelly. Manager, V Angappa Chettiar.

PAUL & CO.—No. 16, Vepery High Road, Madras. Undertakers and Sculptors, Workshops No. 6, Perambur Barracks Road, Vepery.

PAUL & CO,—Tanjore. Motor Engrs. and Wholesale Agents.

PAUL & CO., B. G.—15, Broadway Madras Booksellers & Publishers.

PAVAR & CO., 13, General Patters Road, Printers, Engravers and Stationers.

PAYANEANDI PILLAI & SONS, R. 4. Lakmudas St, Madras. Benares and Madura Cloth Merchants. Phone. 43.

PAYNE & CO—Francis Joseph Street, Printers, Engravers, Dye-sinkers, and Paper merchants.

P. C. R. N. GINNING FACTORY, THE.—Tiruppur, Tel. "Pusira" Code, Private, Cotton Ginning Factory Propr. P. C. R. Narayanaswamy Chettiar.

PEDAVENKATARATNAM GARU YENDURI.—Fort. Venduri Masulipatam, Shipowners and Importers of Furniture.

PEIRCE, LESLIE & CO., LTD.—Registered Office, 4, Billiter Street, London, E. C. 3. Branches.—Calicut, Cochin, Tellicherry, Coimbatore, Mangalore, Alleppey, Cannanore and Badagara. Chairman.—W. H. Cox, London. Managing Directors.—S. R. S. Percival, J. Dell, London Directors —H. R. Locke, Calicut, G. Cardwell, London. Directors —H. R Haigh, W. K. M. Langley, W. J. Campbell, J. C. Howison, A. G Woosnam. J.E. Pitcairn, H. N. Cobban, Assistants.—A. Hansen, J C. Burton, H. Harper, J.K. Kirkbride, C. Thorne, A Meadows, R. B Kirkbride, A. J. B. Campbell B. S Holloway, W B. Jackson, W.W. Kilgour. L.T. A. Cox, W. Jefferies & C. E. F. Stokes. Export and Import Merchants, Estate and General Agents, Coffee and Cardamom Curers, Manufacturers of Tea boxes and Coir mats and mattings, Book Binding and Printing Press at Calicut. Manure Factory at Calicut. Agents for the Clan Line, The East Asiatic Co., Ltd. The Rotterdamsche Lloyd and Stoomvaart Maatschappij "Nederland." The Northern Steamship Co The Asiatic Steam Navigation Co. Ltd., and the British India Steam Navigation Co., Ltd, at Mangalore, Standard Oil Co. of New York. The Surma Valley Saw Mills Ltd., and the Assam Valley Saw Mills, Ltd The Commercial Union Assurance Co. Ltd, The Anchor Motor Vehicle Insurance Co, The Union Insurance Society of Canton Ltd., (Claim Settling Agency) The Thames and Mersey Insurance Co. Ltd., and the New India Assurance Co. Ltd. Dellanalo s Tea Co,. Ltd. The Sea Insurance Co Ltd., at Mangalore, The South British Fire and Marine Insurance Co. of New Zealand at Cochin, Agents for Lloyds at Cochin, Alleppey and Mangalore, Managing Agents, Anupura Coffee Works Co.Ltd. Coimbatore. Malabar Match Manufacturing Co. Ltd. Agents & Secretaries. Pudukad Rubber Co. Ltd., Kinalur Rubber Co. Ltd., Panora Tea & Produce Co. Ltd., Kuttiadi Rubber Co Ltd., Eddivanna Rubber and Tea Co. Ltd., Peria Karamalai Tea and Produce Co., Ltd., The Oosimalai Plantations Co. Ltd., Glenvans Estate Co., Ltd., Thirumbadi Rubber Co., Ltd.

PENNSYLVANIA OIL CO. LTD.—P. Box 178 9-10 Jehangir St, Madras. code Bentleys and Private Tel. 'Pensyleils" Dealers in lubricating and other oils.

PENINSULAR & ORIENTAL STEAM NAVIGATION CO.—Agents.—Best & Co. Ltd, North Beach, Madras, E.

PERIAPATCHIYANNA MUDALIAR, P. A.— Court St., Erode, Cloth Merchant.

PERIYASWAMI NAIDU, K. N,—Lord Napier St., Erode, Diamond Merchant.

PERIASWAMI CHETTY & Co. K.C-V.M 40b, Mint St, Madras—Metal Merchants.

PERUMALL CHETTY & SONS, V. —5, Stringers St. Madras G.T. General & Paper Merchants and Stationers, Commission Agents and Auctioneers.

PESH IMAM IDURN SAHIB—Kurnool, Cloth Merchant.

PESTONJI, D, PATILS.—Avanasi Rd., Coimbatore Cotton Press Factory.

PETERS & Co.—Brigade Rd., Bangalore. Motor Engineers and Carriage Builders, Managing Propr.—B. A. Chane Gowda, Phone, 74. Tel. "Petersecoy."

PICTURE HOUSE.—2, Brigade Road Bangalore Photographers, Picture Framers, Dealers in Art pictures and Kodak Suppliers, Proprs. A.L Davy & Co., Head of Firm, A G. Ganapathy.

PILLIAH CHETTY & SON. P—Chaivarogasambari Depot. Nellore Pictures, Glassware and Mirrors Merchant.

PIONEER SPORTS DEPOT, THE—No. 3, Mount Road, Manager, Mangal A.R Code A B. C. 5th Edn. and Bentley Tel. "Athletics"

PIPARA RICE MILLS.—Tedapallikudam Kistna. Mangr. Tummalapalli Mangayya.

POLSONS' MANUFACTURING CO.—7, 2nd Line Beach, G T. Madras. Butter, Coffee and Casein Manufacturers Importers of Chicory. Sole Propr. Polson P.E. Manager, J C. Middleton Stewart Code, A. B. C. 6th Edn. (5 letters) Phone 678. Tel, "Polcoffee" Agencies, Bangalore

PONNAI GOUNDAR & CO., S. N.—Big Bazaar St., Coimbatore, Cloth Merchant.

PONNU, T A. & CO—Kilpauk. Madras.—Sanitary Engineers, Furniture and Rubber Stamp Makers Hardware and Glassware Merchants, Lampware Importers, General Merchants and Commission Agents Sole Proprietrix.--Mrs Amaravathy Swaminadham, Manager.—Mr. T. S. V. Nath.

PONNUSWAMI ASARI AND COY. - Big Bazaar Street, Coimbatore, Carriage Builders.

PONNUSWAMY MUDR. & BROS. S. P.—Ammapet, Salem. Dealers in Lace, Silk Sarees and Silk Cloth, etc. Tel. 'Shunmugam".

PONNUSWAMY CHETTIAR & BROS. A. M.—Armenian St, Madras, General Merchants and Timber Contractors, Negapatam and Madras.

PONNAJI SAKALCHAND.—Kurnool Yarn Trade and Money Lending.

PONNAPPA CHETTIAR, M.—Lord Napier St., Erode, Cotton Seed Merchant.

POORNANCHAND PRAKCHAND.—Kurnool, Yarn Trade and Banker.

POORNA MUDALIAR, N. A.— Agraharam St., Erode, Cloth Merchant.

POPATLAL, DESAI, V.—Eswaran koil St., Erode, Oil Merchant.

POTHAPRAGADA KRISHNAMURTHY PANTULU GARU.—Cantonement Rd., Berhampore. Ganjam Dist., Cloth Merchant.

PRABHODHA GRANDHA MALA.—13, Kumarappa Maistry St., G. T. Madras. Booksellers and Publishers. Proprietor—J M. Ramachandra Chetty.

PRAKASAM & CO., V.K. 102, Nayniappa Naick St., P.T., Madras, Chemists & Druggists, P. Box 531. Tel "Prakasco"

PRATAP SINGH MOHALAL BHAI. Virudunagar Bankers Cotton & General Merchants. - Insurance & Commn. Agents Mang Agents. to The South Indian Ginning and Pressing Co., Ltd., Tuticorin & Virudunagar (undertaking Ginning & Pressing works for Outsiders). Head Office.—Ahmedabad. Tel.—"Pratap".

PRECIOUS TRADING CO., P O Box 1208, Madras. Code. Bentley's. Novelty Importers and Manufacturers' Representatives. Phone 1074. Tel: "Precious."

PREMIER INDIAN SCIENTIFIC CO., LTD.,—12, Armenian St, Madras. A. V. Subramanian Chettiar Chief Partner. Sole Agents—Ernest Schulty & Co., Ilmenau Makers of Science Laboratory articles, Importers of Chemicals and all kinds of glassware. Phone 999. Tel. Add. "Premier". Code. A B.C. 5th Edn.

PREMIER ASTROLOGICAL BUREAU, THE —Vizianagaram, Publishers of Astrological books.

PREMIER NECROMANTIC FRATERNITY, THE.—162, Rasappa Chetty St., P. T. Madras. An Association of Amateur Conjurers. Secy —A. Kumarasami

PRINCE STUDIO.—53 Wallajah Rd., Mount Rd. P. O. Madras. Press Photo Service, Halftone & Process Block Makers. Propr—K. Thiruvengada Mudaliar.

PROKJI OTHAJEE SAIT SONS.—Magnical St., Erode, Oil Merchants.

PROMPT & CO 56 Nynappa Naiken St. Madras Wholesale & Detail Chemists and Druggists.

PUBLIC WORKS WORKSHOPS.—Bezwada, Propr. Government. S. D O. Y. Y Harinarayana. Every kind of Workshop Works.

PULLICON COFFEE WORKS.—Tellicherry. Proprs —Messrs. Aspinwall & Co., Ltd.

PUNATHURA AGRICULTURAL AND INDUSTRIAL CO., LTD, THE—Kottayam Authorised Capital, Rs 60,000. Works.--Sugar, and Tiles. Managing Director.—P. M. Mani, B.E.

PUNT & CO., Chrome Leather Works Broadway, Madras. Manager. C. D. Ram. Manufacturers of all kinds of leather goods, Dealers in Castor oil and Vinegar cigars, etc. Tel. Add. "Punt Company" Code. A B.C. 5th Edn.

PURSHOTAMDASHIRJEE & SON.—107, Nainiappa Naick St., G. T. Madras. Wholesale & Retail Chemists & Druggist. Importers of Pure English, American & German Medicines & Surgical Instruments, Sole Agents for Perry Davies' Painkiller.

QUILON SAW MILLS AND TILE WORKS.—Quilon, Travancore. Proprs.—Harrisons and Crosfield, Ltd. Manager.—J. Mackie. Tel. "Crossfield."

RADHA & CO.,—1. K. Venkatachella Mudaly St., P.T. Madras. Cheapest House for Paints & Varnishes Merchants. Sole Proprietor—K. Radhakrishna Chetty.

RADHA & CO., A. T.—20, Thambu Chetty St, Madras, Proprietor A T. Chetty, Electrical Engineers and Wiring Contractors. Phone. 1596. Tel. Add "Shadow." Madras.

RADHAKRISHNAN, K.—222, Pycrofts Road, Royapettah Madras, Merchant & Agent.

RADHAKRISHNA FACTORY.—Periyakulam Rd., Papanaikanpalayam, Coimbatore, Engineering Works.

RAGHAVALU NAIDU & SON. V. M —16, Venkataramier St. G T., Madras. Timber and General Merchants, Tel. "Sandy."

RAGAVULU NAIDU,—335-8 Rasappa Chetty St, Madras. Importers of English Piece-goods.

RAGHUNATHRAO GUDIA.- Main Rd, Berhampore, Ganjam Genl. Merchant

RAHMAN & SONS, T. A.—10, China Bazaar Road, Madras Indian Perfumers, Manufacturers of Agar Battees (scented sticks Rahmania Hair Oil, Otto Darbar, Kesari Powder, Scented Nuts Sandanathi Thailam, etc. Tel. Add. "Ottodurbar."

RAHIMAN SAHIB, M.—Brodie St, Erode Sundry Merchant.

RAITHBY & CO.—7, Sunkurama Chetty Street. The Liberty Press, Printers and Stationers. Propr.—N. Govindasawmy Naidu. Manager.—B. Sadagopa Naidu.

RAJA & CO., T. V.—28, Audiappa Naick Street. Import and Export Merchants and Commission Agents. Sole Proprietor.—T Varatharajulu Chetty Telegraphic Address:— 'Virgin", Madras' Code used.—A.B.C., 5th and 6th Editions, and Bentley's.

RAJA & CO —Palamcottah, Tinnevelly.

RAJAGOPAL SUBUDHI KONCHADA.—Main Rd., Berhampore, Ganjam. Genl., Merchants.

RAJAGOPAUL & CO., N.—323, 324 China Bazar, Madras, Importers of Hosiery, Hats & Cap Embroideries. Fancy Goods etc , etc., Proprietor N. Rajagopaul

RAJAGOPALA IYER & SONS, T. R. —6, Ramaswamy St Contractors, Importers of Metals and Hardware and Dealers in Indian Produce. P O. Box 275.

RAJAGOPALAN & CO., V. S. 3-14, Baker St , Madras. Tel , "Champion," Code A. B. C. 5th Edn., Propr , V. S. Rajagopalan, Dealers in Motor Accessories.

RAJAGOPALA RICE MILLS.—Mannargudy, Tanjore Dt (A Branch of the Champaka Rice Mills Co., Ltd.), Tel . -"Champaka" Mannargudi. Propr. and Managing Director.—K G. Rangasawmy Moodaliar.

RAJAMANNAR GARU CHINNAM. —Sarikhillipeta, Masulipatam Commn. Agent Exporter of grain and pulses.

RAJAN & CO., M T - 3-195, China Bazaar Road Electrical Engineers & Contractors. Proprietors—M. C. Parthasarathy Mudaliar and M Thiagaraya Mudaliar, Tel. "Rajanco" Code, A. B. C. 5th Edn Phone 715.

RAJA D. MAWNY & CO. -9, Broadway Madras. Wholesale Chemists & Druggists, Direct Importers of Drugs, Chemicals, and Wine, etc., Phone. 167 Tel. "Emulsion", Code - A B. C. 5th Edn. Pr priet r Mawny. D R

RAJAN & CO —N Prasanna Vinayaga St , Vepery Madras. Book Binders Commercial Book Manufacturers, Rubber Stamp Makers & Commn. Agents.

RAJARAJESWARA NIDHI, LTD.—Rangai Goundan St., Coimbatore.

RAJARAM & CO , V. D 110, Armenian St., Madras Tel. "Fletchware", Phone 1,113, Code A B C , 5th Edn , and Bentley's, Dealers in Motor Accessories Partners V. D. Narayanaswamy Mudr , V K. Govindaraja Mudr., and C S. Vilvaraha Mudr.

RAJOO & CO.—Lord Napier St., Erode, Genl. Merchant.

RAJOO MUDALIAR, V. K.—Lord Napier St., Erode, Mundy Merchant

RAJU PRESS.—Printers, Publishers, Booksellers, etc . Propr.—J. R Rangaraju. Acctt.—N. S. Ram, 50, Wallajah Road, Mount Road, Madras.

RALLI BROTHERS.—Avanasi Rd , Coimbatore. E n g i n e e r i n g Works at Kurnool, Cotton and groundnut Trade.

RALLI BROS. AGENCY.- 2-2, N. Beach Road, Madras. Bankers and Merchants. Exporters of all kinds of Oilseeds & other produce Importers of yarn and piece-goods. Head Office London India Head Office. Bombay Branches and Agencies throughout the world. Joint Managers.—C. Marcos and S. C. Tsolakidi Assts.—L .P. Got. T A. M., Fourdes. T. Lykiardpulo, J. D Apostolides. F. W. Wright and J.D. Castelli Import Dubash. —S. ambasiva Iyer

RALLY BROS. COTTON AND GINNING FACTORY.—Satur, Ramnad. Agent.—S. V. Seshiah Naidu. Engr —C. V. Shutie, Cotton Press Factory, Tuticorin.—Agent. C.J. Kittas. Chief Engr.—R.C Forsyth.

RAMACHANDRA MAHADEV & CO —Malabar Coast, Genl Merchants and Insce Agents: —Partners.—A. L. Shirgavker, D. R Gavasker, S. A Bavdeker and D D. Kamat. Agents Reliance Marine Insce. Co. Ltd. Gen Accident Assurance Corp. Oriental Government Security Life Assurance Co Ltd The London and Lancashire Fire Insurance Co., Ltd —The Liverpool and London and Globe Insurance Co , Ltd., Tel. Ramachandra Cochin 22, P. Box. 14, Codes.—A. B. C. 5th Ed & Bentley's

RAMABRAHMAM GARU, TATA VARTHI —Rajupet, Masulipatam, Rice Goods Colours and money lender

RAMACHANDRA RAO, T.—153. Broadway, Madras —Chemist and Druggist, Agents for the Mysore Pharmaceuticals Ltd. Bangalore, The Medical Supply Concern Calcutta and J H Biedel, A. G. Berlin. Code, A B. C. 5th Edn. anp Bentleys Phone 1495. Tel "Drugtore".

RAMA ROW, T A., 39, Armenian St. G. T , Madras Representative of Messrs Gibbon & Co., of London. Merchant dealing in Galvd sheets, Corrugated and Plain Iron Bars Yellow Metal & Copper Sheets, Mercerised Yarn & Silk, General Hardware and sundries. Tel 'Monitor." Code A. B C 6th Edn Bentley's & Private.

RAM & CO., S J.—Publishers and Booksellers P. T – Madras

RAMIAH CHETTY, GURUSWAMY. CHETTY & CO, VUMMIDI.—62, Govindappanaicken St (Workshops). Gold and Silversmiths Showroom —25, China Bazaar Road. Phone 802. Tel.) Add "Vummidiar."

RAMIAH NAIDU & CO ,T.—354, Mint, St , Madras, Pharmaceutical Chemists. Consulting Physician and Surgeon. Capt B T Krishnan, B. A., M.B B S

RAMIYAH, A. & K. SUBRAHMANYAM.—Kurnool, China Shop.

RAMA IYER & CO , P. R. Esplanade Madras, Branches —Trichinopoly, Bangalore, Triplicane, Printing Department, Anderson St , Booksellers, Stationers, Publishers, and Printers Head Office.—Phone. 437. Branch. 13-1, Triplicane.

RAMAKRISHNA OIL MILLS. SRI.—New Tharagapet, Bangalore City.—Oil Manufacturers. Code, A. B. C. 5th Edn Tel. ' Sri".

RAMAKRISHNA RICE MILL & CO., SREE.—Bezwada. Propr.—Manapally, Venkatasubramaniam.

RAMAKRISHNA REDDY, S —Kurnool, Broker.

RAMAKRISHNAYYA GARU THAMMANA.—Balaramudupet, Masulipatam, Piece goods Merchant and Money lender.

RAMAKRISHNA & BROS.—Court St., Erode. Dealers in Bicycle and Motor Accessories.

RAMALINGAM CHETTIAR, R.M. A. R. M —Virudupatti, Cotton Merchant

RAMAKRISHNAMMA CHETTI IMMEDE SETTI.—Main Rd., Berhampore Ganjam, Genl. Merchant.

RAMAMURTHY & CO., 172, Broadway, Madras Cycle and Motor Importers Produce Exporters Code. A.B.C., 5th Edn. Tel. Add. "Varanasy."

RAMAMURTI MONANGI —Main Rd. Berhampore, Ganjam Dist., Genl Merchant.

RAM NAICK & Co, 13 & 14, Broadway Propr. V Damodaram Naidu. Agents for Columbia Six Cylinder Cars, Sandow Trucks, "His Masters Voice' Gramaphone, Dealers in Motor cars, Trucks and Accessories Code. A.B C. 5th Edn. Phone 371. Tel. Add. "Taxicab."

RAMNATH & CO.—Calicut, Piece-goods and Genl. Merchant Agents for "His Masters Voice" Gramophones and records.

RAMANUJAM CHETTY & CO, N V. —12, Popham's Broadway, Madras. Pro prs N Chelvapillai Chetty. Dealers in Arms and Ammunition.

RAMA RAO & SONS, S N.--Fort Gate Bangalore City Whole and retail opticians. *Propr*.—S. N Rama Rao.

RAMA RAJ & BROTHER.—Big Bazaar St., Coimbatore, Chemist and Genl. Merchants.

RAMASUBBIAH, M.—Kurnool Retail Shopkeeper.

RAMA SASTRY & CO.- Guntur Khaddar Merchants.

RAMASWAMY CHETTY & CO., Ltd., M R.M. 26—32—Rattan Bazaar Road. Importers of Silk goods and English Piece goods Tailors and Outfitters—Mang. Dir. M. R. M. Ramaswamy Chetty—Phone. 32. Tel: Add. Neroly, Code used A B.C. 5th Edn.

R. C. & CO.—107, China Bazaar Road, Propr. Ramgopal Choudri. Importers of Watches and Clocks, Cycles, Sewing Machines, and Agents for Indian Films. *Post Box. 240. Code, A.B.C., 5th Edn. Phone. 1124, Tel. "Clock."*

RAMASAWMY CHETTY & CO., B. R. G. —No. 2, Chinnathambi Street. Madras, E Printers, and Stationers Proprs.—P. Bhashyakarlu Chetty, P. Rajamannar Chetty and G. T. Alwar Chetty.

RAMASWAMI CHETTIAR, M. N.—Lord Napier Street, Erode, Cotton seed Merchant.

RAMASWAMI NADAR, V. N. P.—Virudupatti, Genl., Merchant.

RAMASWAMI NAIDU & SONS, G.—33, Arunachala Asari St., Triplicane Proprs of "Commercial Press" Railway Contractors and Merchants.

RAMASUBBA AIYAR, S.A R.M., Alleppey, Manufacturer of Coir Mats and Mattings, Bankers, Factory at Alleppey. Proprietor—S. A. R. M. Ramasubba Ayyar. Tel "Calpurnia" Code A.B.C 5th Edn.

RAMASWAMY SASTRULU & SONS., V.—192, Esplanade. (Book Depot,) 328, Tiruvothiyur High Road. (Printing Press) Proprietor V. Venkateswara Sastrulu, Manager. B. Perumal Naidu, B.A. Printers Booksellers, and Publishers. Editor "Trilinga" Telugu Weekly. Tel. Add. "Vavilla"

RAM PAL & CO.—Tinnevelly Bridge. Dealers in Motor Cars, Cycles, and Accessories and Motor Engineers. Tel. "Rampal".

RAMSAY & Co.—3, Whannels Road, Egmore, P. Box No. 762, Egmore, Madras, S. Merchants and Agents. Managing Partner.—S. Ramsay Unger. Asst.—J. Orme Gomm, Engineer-in Charge M. Stewart Dunhill. Tel. "Screwjack".

RAMSAY & SONS.—10, Esplanade Madras E.. Merchants and Stationers, Printers, Importers of Typewriters and Sundries. Sole Proprietor.—P. K. Ramsay. Sole Agents in Southern India and the Native States of Mysore, Cochin, Travancore and Hyderabad for L. C. Smith and Bros. Typewriters.

RAMAYYA CHETTY, J.—Kurnool, Broker.

RAMUNNI, K.— Cannanore, N. Malabar.—Tel., "Rumuni", Manfctr., and Exporter of Fish Oil, Fish Guano, Fish. Shark fins Mass and Genl., Merchant

RANGALAL, DILSUKHRAY.—Main Rd, Berhampore, Ganjam Dist., Genl. Merchant.

RANGANATHA KARUNA VILASA NIDHI LTD.—Rangai Goundan St., Coimbatore.

RANGA RAO, N.—Chemists & Druggists. 256, China Bazaar Rd., Madras.—

RANGANATHAM, & CO., M.—2, Kandappa Chetty St, G. T., Madras. Merchants and Agents. Code. A.B.C. 5th Edn. Tel. Add. "Lalitha."

RANGASWAMY NAIDU & BROS., V.—Cabinet Makers, No. 25/4, Rattan Bazaar, Madras. Proprietor. V. Parthasarathy Naidu,

RANGASWAMI CHETTY & SONS, P. V.—Agraharam St., Erode. Cloth Merchants.

RANGIER & CO., P. P.—Exporters of Malabar Produce and General Commission Agents and also Managing Agents The Ganesh Scientific Dyeing and Weaving Works, Parli (S. Malabar).

RANJANALLY EBRAHIM & CO.—253, Esplanade Road, Madras Dealers in Patent Medicines & Umbrellas.

RAO BROS B. H.—Bellary, Insurance & Commission Agents.

RAO & SONS, M. H.—P. Box, No. 29, Cocanada. Watch Importers & Opticians Dealers in Fountain pens, Watches and Optical goods (a Speciality). Sole Proprietor & Manager.—Hanumanta Rao Tel "Watches" Codes —A B. C. 5th Edn and Bentley's.

RAO & SONS, R. S.—5, Clarkespet. Bangalore Cantt — General Merchants, Commission Agents, and Direct Importers of foreign goods *Props* —R S. Rao, S. C Rao. Code used, A B C. 4th & 5th Edition.

RATNA & CO, A.—157, Broadway, Madras. Process Engravers.—Photographic Artists; Photo Material Dealers, Picture Framers, etc Telephone —620. Telegraphic Address.—"Ratna Co."

RATNA DEEPA NIDHI.—North Okkiyar St., Erode, Banking.

RATNASAWMY & SONS —Dindigul Tel., "Jeyeseclu", Code A. B. C., Groundnut, Cotton, and Cloth Merchant, Partner, R. Edward Jegarajan Pillai.

RATHNASABAPATHY, T. 90—Pedarian Koil St. Specialists in Clearing & Forwarding Consignments of all description.

RAYOJI GULAB CHAND —Kurnool Cloth Merchant and Banker.

RAYOJI OOTMULL.—Kurnool, Yarn Trade and Banker.

REBELLO, M., AND SONS, S K.—Bolar, Mangalore, Tile & Brick Manufctrs. Exporters of Coffee, Cardamoms, betelnuts, Myrobolams Nuxvomica, Copra, Sandalwood Oils, etc., Importer of Fir-wood. Maroti Punac Divi Cocoanuts etc. Manager —A. T. Rebello. Tel."Rebelloes". Code.—A. B. C. 5th Edn.

R E G O SON.—Tile Works Bolar, Mangalore, Tel., "Regosons." Propr,—J. P. Rego, Manager, J.J Martin.

RELIANCE ENGINEERING WORKS.—Basin Bridge Road, Madras. Civil, Mechanical, Electrical and Constructional Engineers Iron and Steel & General Hardware, Merchants. Direct Importers of Crude Oil Engines and all classes of Machinery, Proprs.—The South India Industrials, Ltd., Ch. Engr. Manager.—W. Hugh Lockley, Assts.—A. Wood and H. J. Reardon. Ch. Draughtsman.—C. P. Krishnaswamy Naidu Chief Clerk. —P. Doraiswami Mudaliar. Agents in England.—Robertson & Malcolm Ltd., Royal Bank Bldgs., 5, Bishops gate, London, E. C. 2. H. C. John, Aldwych House Aldwych, London W. C 2 H. I. Roberts, Broad Street House, New Broad St., London E. C 2, Robert Grant, Ltd, 40, Buchanan Street, Glasgow Sole Agents for:— W & S Pollock & Co., Wellshot Engineering Works Camluslang,Scotland, Oil Engines and Pumps, Small & Parkes Ltd, Hendham Vale Works, Manchester. "Roko" Belting, Karnal Packing & "Barant" Brake linings, —Fuller's United Electric Works, Ltd. Woodland Works, Chadwell Heath Essex, London. Electric Batteries & Cables, Vallania, Ltd., Cavendish Engineering Works, Hortington Rd, South Lambeth, Londons Sanitary fittings, Bath, Pans, etc., Waile; Hove Bitumastic, Ltd, Paint New Castle-on Tyne, Enamels and Solutions and Bitumastic, Sanderson Bros & Newbould, Ltd., Sheffield Cast Steel, Saws and files. Levin & Co Pty. Ltd 582-586, Nicholson St., North Fitzroy, Melb. Phenyle Disinfectants—Chas A. Schieren Co., 30-38 Ferry Street New York, "Duxbak" Leather Belting, Robert Bosch, A. G Stuttgart, Germany Magnetos, Sparking plugs etc, —John Steptoe & Co., Cincinnati, U S A Milling Shaping Machines, The Society Anonyme Solex, 190, Avenue de Neuilly, Neuilly S —Seine Solex Carburettors, and The Nijmegen Lamp Co, Ltd, Nijmegen, Holland Electric Lamps and Bulbs Phone. 6 Tel "Reliance" Codes used, Bentley's, A.B.C 5th Edn., Liebers, and Western Union.

REMINGTON TYPE WRITER CO., LTD.—Y.M.C.A. Buildings, Esplanade, Madras. Manager.—W. F Tennam. Branch Offices at Colombo and Bangalore. Dealers in Typewriters, Accounting Machines Typewriter Accessories, etc. Tel.—"Remingtons" Telephone No. 51. Post Box No. 197. Code Bentley's.

RESEARCH LABORATORY, THE.—Harris Rd, P O., Madras. Bacteriological Laboratory Tel. "Immunity." Phone 1213.

RICE AND OIL MILL.—Varakkal Calicut. Propr.—Ramdass Ranchordass.

RICHARDSON & CRUDDAS.—1st Line Beach, Madras Structural Engrs. and Contractors. Iron and Brass Founders. Sanitary and Hot and Cold Water Engineers, &c. Head Office and Works—Byculla, Bombay. Corresponding Firm.—Richardson and Hewett, Leadenhall St., London, E. C. *Agents for—The Tarsley* Iron Co. Edgar Allen & Co., High Speed Tool Steels, &c., Alexander Fergusson & Co., Paints, &c The Union Anti-Fouling Composition Co., Anti-Fouling Paints and Solutions, Doulton & Co, Ltd. Sanitary Fittings and Appliances, Cakebread Robey & Co., Cleansing and Testing Appliances; The Kitson Empire Lighting

Co., Kitson Incandescent Oil Lamps, &c., J. W. Brooks & Co., Motor Boats and Marine Engines. The Hamworthy Engineering Co., Oil Engines and Air Compressors, John Blake Ltd Rams and Hydrants. The Aquatole Water Lift Co., Branch Mangr.—C. Newman Sanders.. Assts. W. H. Horton, and H. R. Ross Tel —" Iron works", Madras. Telephone No. 488.

RIPLEY & CO. Cocanada – Agents, Clan Line, American and Indian Line (Branch Service), Indo-Burmah Petroleum Co., Solignum Paint *Managing Agents.*—The Cocanada Jute Press Ltd. *Resident Partner.*—R. Hunter. *Asst* —H. Stocker.

RIPON PRESS AND SUGAR MILL CO., LTD.—Bellary. Registered Office Bellary. Mangr.—K. Venkata Rao

RITHIKARANA RAMACHANDRA MARWARI —Main Rd., Berhampore, Ganjam Dist , Genl. Merchant.

ROBERTS, JOHN W.—Bridge House Commander-in-Chief Road Egmore, Madras Partners J. W. Roberts and C. N. Lumb Head of Firm John W. Roberts. Code Bentley's A.B.C , and Premier Branches: —5. Ferozepore Road, Lahore Presy. Road Karachi and 64-A, Dhurrumtollah Street, Calcutta. Billiard and Bagatelle Table Maker and Fine-Art Furniture Works, Madras. Import. Welsh Slate, Marble, Furnishing Brassware Phone 814 Tel Add "Billiards"

ROCKFORTE & CO., J. S.—45, Moore Street, G. T., Madras. Sole Propr.—S. Singaram. Manager.—C. S K Iyer. Typist —T. Subramania Pillay. Agencies. "Noiseless" Typewriters, Merchants and agents. Export Produce. Import. Metals, Hardware, Piece-goods and Sundries. Code. A. B. C 5th Edn. Bentley's and Private. Tel Add "Obelisk."

ROMERDAN & CO.—14 Mount Road, Madras Propr S M Dharmalinga Mudr. Manager.—G Fachiappa Mudaliar Sole Agents for Mangalore Pattern Tiles Importers and Distributors of Motor Parts and Accessories. Phone. 1567. Tel. Add "Romerdan" Code, A.B.C. 5th Edns., & Bentley's.

ROYAL MAIL SERVICE CO.—Tinnevelly Bridge Importers of Motor Cars and Accessories. *Propr.*—A. Syed Vali Saheb.

RUDRAPPA & SON., M. – Florists, Seedsmen, Nurserymen and Fruit Plant Specialists, by special appointment to H. H The Maharajah of Mysore, Lal-Bagh Road, Bangalore.

RUKMANI COOKER CO.—19, West Mada Church St., Royapuram Madras, Propr.—A. Somasundram Chetty, Manufactures of Rukmani Cooker.

RUNGACHARIAR & CO , P.—Triumph Buildings, 8, Esplanade and 12 Malayaperumal Street, Madras. Propr. P. Ananthachariar. Paper Merchants Import. Papers, and Books. Code. A . B. C. 6th Edn.

RUNGANATHAM, M.— 20, Sunkurama Chetty St., Madras. Representative for Allen and Hanbury's Ltd., (London) Sole Representative in India, Burma and Ceylon Mr A. H. P. Jennings, Block "E" Clive Bldgs, Calcutta. for Brand Co., Ltd., London. Brand Essences, A. I Sauce and preserved provisions, J. J. Hicks, London. Hick Thermometers, etc., Seeport Bros. Ltd.. London. Powder Puffs, Druggist. Sundries, etc.

RUNGHA & CO., V. L.—Chemists and Druggists, Retail Dealers and Commission Agents, Rasappa Chetty Street Park Town, Madras Proprietor.—V. L. Rangasamy Mudaliar, Wall-Tax Rd.

RUNGIAH CHETTY & SONS, P.—288, Esplanade, Madras Sole Proprs. of Viceroy's Cup Brandy & J E. Baush & Co.'s No. 2, Pine Grasoe Brandy and Extra Club No. 1, Brandy. Import · Patent Medicines Stationery Oilman Stores & Sundry goods. Phone 1105 Tel. Add. "Bashrej."

RUNGANATHAM CHETTY, & BRO, S. 12, Bunder St , G. T. Madras, Genl Merchants.

SABJOO & CO. M.—(British Warehouse). 102, Mannady St , Madras Merchants & Contractors. Importers of Automobile Top Fabrics Motor and Carriage Upholstering Materials, Cotton and Woollen Piece-goods Manager & Propr —M. A R. Sabjee, 19., Angappa Naick St Tel "Sabjooco" Code —Bentley's.

SABAPATHY, T R –2, Bunder St , Madras. Direct Importers and Dealers in Provisions, Perfumery, Toilet requisites, Stationery etc.

SABAPATHY PRESS CO , LTD.—Bellary Registered Office, Bellary Chairman of Drs.—Kolachellam Venkata Rao.

SADANANDA SOAP FACTORY.—Brahma Vishta Matam, Sreemadanandapuram, Kottarakara Taluk, Travancore Propr.—Sadananda Swami.

SADAR SAHIB AND SULAIMAN SAHIB.—Lord Napier Street, Erode, Oil Merchant.

SADASIVA MUDALIAR & BROS. T.—Hollsonpet, Conjeevaram —Dealers in Silk and Lace Sarees, etc.

SADASHIV & CO.— 39, General Patters Rd , Mount Rd , Carriage Builders, Merchants and Agents.

SAIFEE & CO., S –18, Lingha Chetty St. Madras — Hardware Merchants. Phone. 737.

SALAY MAHOMED HAJEE EBRAHIM & CO.—249, China Bazaar Road, General Merchants and Importers of Umbrellas Safety Matches, and stockists of Bangalore, Salem and Calicut Banians also Distributors of Elephant Cigarettes for Mysore Province Proprietor. Salay Mahomed Hajee Ebrahim Sait, Code, A. B. C 5th Edn. and Bentley's, Tel. "Memon" Phone. 887.

SALDANHA & SONS, P. F. X.—Mangalore Mangalore Coffee Curers. Landing and Shipping Agents. Coffee and Manure Works, Highland Coffee Works, Mangalore, Managing Proprietor —P. F.X. Saldanha, Assts.- -T. A. J Saldanha, C F. T. Saldanha and R. C. Saldanha.

SALEM INDUSTRIALS LTD, THE, —(incorporated with the knitting, Factory, Salem) —Mills and Office at Sanyasi Gundu Road, Salem, Subscribed Capital Rs. 2,03,800 in 20,380 shares of Rs. 10 each Paid up Capital Rs 1,08,000 Managing Director—V M. Ramaswamy B. A., B. L., Manufacturers of Salem Banians

SALIAH'S WAREHOUSE,—155, Commercial St, Bangalore.—General Merchants, Ink Manufacturers and Contractors, *Propr.*—E Ali Muhammad Sait Code A B. C 5th Edn. Tel "Saliah's Warehouse."

SALVATION ARMY TRADE HEADQUARTERS, THE—Broadway Madras Hand-woven goods, Boots, shoes and leather goods, Australian jams and fruits, Phone 1156 Tel. "Salvation"

SAMALKOT RICE MILLS & COTTON PRESS CO, LD., THE —136, Broadway, Post Box No 28, Madras Mills and Ginning Factory at Samalkot.

SAMAYAMANTNI VENKATU RAMABRAHMAM & SONS.—Rice Mill. Proprietors General Merchants and Commission Agents, Masulipatam. Propr —S. V Ramabrahmam.

SAMPATHU CHETTY & CO., G. E — 193, Esplanade, Madras. E General Merchants and Commission Agents, Importers, Shippers and Manfctrs. Representatives Prop.—G. E Sampathu Chetty

Representing Fulton Bros. & Co. Glasgow, East India Merchants and Shippers, B. H Britton & Sons, Birmingham, Manufacturing Goldsmiths, Gold Chains, Alberts single and double Muff Chains, Bangles, Bracelets- Rings, etc, Hassett & Harper. Ltd, Birmingham. Manufacturing Silver Smiths, Silver and Electro plated Wares, Johann Fabers Ltd., Nuremburg (Famous Pencil people) Manufacturers of copying, lead and coloured Pencils, Penholders, Eraser Crayons, etc, Julius Faber, A G. Stuttgart. Manufacturers of Optical goods, Spectacle Cases. Trial Cases, Microscopes, Binocular optical Machinery, Prisms Lenses Frames, etc Meinel & Herold, Klingenthal, Manufacturers of all kinds of Musical Instruments, Violins, Zithars, Mouth Organs, etc., Band instruments, Gramaphones, etc. The Jewel Pen Co., Ltd. London, Manufacturers of Fountain Pens, and Gold Nibs, C H Collins & Sons, Ltd., Birmingham. Studds, Links, etc., and Non-inflamable high-class "Lion Brand" Toilet Ware, Gutierrez Hermonas, Spain A Maschmeijr, Jr Amsterdam, Manufacturers of Flower essences, oils, Soap Compounds, Synthetics, and Aromatic Chemicals etc., Steinmetz & Knetsch, Cassel, Germany, Manufacturers of all kinds of Surgical rubber goods and Surgical Instruments, John S Elmore, London, Cotton and Woollen Piece goods; Samuel Parkes & Co, Ltd., Willenhall, Locks, Manufacturers, Beinharo Joseph, Ltd. Berlin, Manufacturers of Brass G s Steam bath and water fittings, Berk & Kohlmann, Nuremburg, Manufacturers of Electrical Accessories, Fans, etc., The Birmingham LightingCo Birmingham, Manufacturersof electric pendants, shades, etc, F Fuls, & Co. Hamburg, Germany Manufacturers of Wooden and Tin Toys, J F Glebe, Germany. Manufacturers of Rolled Gold Jewellery (guaranteed to ten and twenty-five years) "Gaha" Aktiengesellschaft Hannover, Manufacturers of Carbon papers and Typewriter Ribbons etc., Earnest Millineredt, Leipzig Manufacturers of Tracing Cloth, etc Robert Bailey & Sons, Ltd Stockport. Manufacturers of Surgical dressings etc., Emil Helman, Offenbasch. Manufacturers of leather and fancy goods. Read Myall and Read, London Manufactures of High Class Boots, "Hotspur Brand, etc., Auerlight G M B H, Berlin, Manufacturers of high power 'Degea' lamp. Electric appliances, pendents and mantles, "Erebus" Manufacturing Co. Willanhall, Lock Manufacturers Fredrick Krifting, Ramscheid, Manufacturers of Tools, Juan Sanguane Sen Co, Spain Manufacturers of corks, H. & E. Bruhns, Hamburg, Manufacturers of "orka" Paintings etc, Von Poncet. Berlin Manufacturers of Glassware, Chemical Pharmaceutical Medicine bottles, etc., Max Muth, Manufacturer of Thermometers and Glass instruments, Machine fabrick Augusburg Nurnmburg, Manufacturers of flat bed and Rotary printing machines, Lowen Braverei Bonnaches, Brauhans, Manufacturers of Bier, Koper Do k & Co, Germany, Woollen Cotton Blankets and Sundries, Fulton Bros & Co. Glasgow. Export and Import Merchants etc. etc etc, Code used —A B C, 4th & 5th Edns Improved and Bentley's—Tel 'Tapmas' Agencies at Bangalore and Hyderabad (Deccan)

SAMUEL & CO.—San Thome, Madras. Engineers, Merchants, Iron Founders. Engineering Contractors and Machinery Importers. Code, A.B C 5th Edition Tel Address—"Sa uelco", Madras. Chief Agents for the Manufacturers, Life Insurance Co of Canada and the Universal Fire and General Insurance Co, Ltd

SANJEEVAPPA, MEDEYHAL— Adoni, Cotton Merchant, Proprietor of Pressing and Ginning Factory.

SANJEEVIAH, K. AND SUBBIAH.— Kurnool, Owners, Brokers and Oil Press.

SANK BRO., C, Chowa, Cannanore. Manufacturers and Wholesale Suppliers of Arrowroot flour Propr. C. C. Achuthan. Tel. "Sank Bros.".

SANKARALINGA NADAR, T. M. M.—Virudupatti Genl Merchant.

SANKARALINGA NADAR, S. K.S.—Virudupatti, Cotton Merchant.

SANKARALINGA NADAR, P. M.—Virudupatti, Cotton Merchant.

SANKARA VILAS BOOK DEPOT,—28, Sami Pillai St., Triplicane.—New and second-hand Law Book-sellers and Commission Agent. *Propr.*—S. Narayanasawmy.

SANYASI SUBADHI KANCHAND—Main Rd., Berhampore, Ganjam. Genl. Merchant.

SARASWATHI & CO.—1-22, Broadway, Madras. Wholesale and Retail Dealers in Motor Cars, Motor Accessories, Motor Tyres & Tubes, etc. Proprietors; M. V. Jagannatham Naidu & B Chandrabhan Prasad Madras. Tel.—"Autospares."

SARASVATHI FOUNDRY.—96. New Puliantope Road, Perambore Barracks, Madras Iron and Brass Founders Manager V. M. Rajagopaul Navagar, Foreman. M. Ponnurangam Nayagar Phone 1002 Tel "Casting."

SARDINE MANURE, FISH GUANO AND FISH OIL FACTORY.—Propr.—M. C Govindan, Cannanore.

SARGANT & SONS, W T.—Head Office, 6 Mincing Lane. London, E. C. Branches —Tellicherry and Badagara. Partners —N.T.C Sargant, T. H Sargant H W. Sargant. Suppliers of Estate Tools, Fish manure. Fish oil, Coirmatting, Coir belting, Coir yarn, Ginger, Nux Vomica, Indian Tea, Red and White Cedarwood sleepers, timber in logs. Forwarding Agents Exporters of Pepper, Copra, Coir yarn, Ginger, Importers of Cloths, Crockery and Hardware, etc.

SARMA & CO., P. S —Ongole, Guntur Khaddar Industrials.

SARVAJANA SOWRYYA ABIVARTHINI NIDHI, LTD.—Vysiah Street, Coimbatore, Bankers.

SASTRY & CO D. L.—12, Thambu Chetty St Engineers Machinery and Hardware Merchants. Sole Agents for "Finoline" Oil and Gas Engines and "Larry" Steam Engines and Boilers, etc., Phone. 690

SASTRI & SONS, C H —Genl. Brokers. Chickpet, Bangalore City. Dealers in Govt. Securities, Railway, Municipal, Port Trust. Debentures, Shares of Mills Banks, etc., Undertake Administration of Estates and Agencies of approved Manufactures. Tel. "Bonds" P. B No. 35.

SASWATHA NIDHI LTD.— Raja St. Coimbatore.

SATRAMDAS KISHINCHAND,—31, 32 Rattan Bazaar, Madras. Managing Proprietor Sheroomal. Other Offices—Bombay, and Hyderabad, (Sindh) Silk, Woollen and Cotton Piece-goods Merchants.

SATTAR & Co., R A.—Oorgaum. (K. G. F.) Genl. Merchants, Agents and Contractors, Exports of Indian Products and Timber. Proprs—Ahmed Sait Rahamatulla Sait, and Abdus Sattar Sait, Code used A.B C 4th and 5th Edn. Tel. "Stars." Nandydroog

SAVANA SOCIETE ANONYME DE FILATURE ET TISSAGE MECANIQUE—Registered Office Savana Bordeaux, France. Mills at Pondicherry. Capital, 40,00,000 *frs.* in 8,000 shares, of 500 *frs.* fully paid-up Looms 520 Spindles, 16 356. Administrator Director Charlls Collez. Manager;—Charles Goudey.

SAYMUL SREEMUL.—Kurnool. Yarn Trade and Money-lending.

SAYYED ABDUL HUQ.—Bazaar Berhampore, Ganjam Dist., Fancy Goods Merchant.

SCIENTIFIC ADVANCE COMPANY LTD.—307, Linghichetty St., Madras, Tel. "Advance" Code A. B C. 5th and Private, Manager T. S. Abhiraman, M. A Dealers in Scientific Apparatus and Chemists Agents at Madura and Trichinopoly. Sole Agents for Kavalier Glass Works, Boeker Fils & Co's Balances and C. A. F. Kahlbaum's Chemicals of Berlin.

SEKHARAM, V.C —Tank Rd Nellore. Genl Merchant & Commn. Agent.

SENGODA GOUNDER, M.—Mundy St., Erode. Cloth Merchant.

SENTAMIL BOOK DEPOT—2, Evening Bazaar Road, Park Town P. O., Madras. Publishers Booksellers, Binders and Rubber Stamp Makers. Importers of Printing and Cutting Machines, etc.

SESHIAH, R AND RICHIAH, C—Kurnool, Brokers

SESHAIAH BROS, I.—Kurnool, Cloth Merchants

SHAIK ADAM & SON —11, Pophams' Broadway Sole Propr - S. A. Razack Tailors Outfitters, and Contractors. Code. A. B. C., 5th Edn. Import. Helmets. Tel Address " Mayfire."

SHAIK MAHOMED ALI & SONS.—46, Muthumari Chetti St., Mannady, Madras Importers of Mill Machineries, Hardware and Iron, Cement, etc. Phone. 153.

SHAIK MOHAMED ROWTHER, K. P Y.—109, Angappa Naick St., G. T. Madras. Agents for the Scindia Steam Navigation Co. Ltd., Head Office Sudama House, Ballard Estate, Bombay Manag Agents "Narotham Morarji and Co., Fortnightly services between", Rangoon and Karachi (via) Malabar and Kathiavar ports. (2) Rangoon and Tuticorin (via) Madras Coast and Colombo. (3) Calcutta and Karachi (via) Coast Ports. (4) Calcutta and Rangoon (according to demand).

SHANMUGA VILAS MUNDY—Coimbatore.

SHAMSUDDIN SAHIB, S. K.—Lord Napier St., Erode. Genl. Merchant.

SHANKH NIDHI & CO., Om.—Sacred Chanks, Chank Bangles and Chank Rings Merchants, Rameswaram. Tel. Add. "Chankalaya."

SHAW WALLACE & CO.—Merchants and Agents, 8-9, Thambu Chetty Street. Head Office: Calcutta. Branches: Cochin, and Cocanada Manager:—W. M. Browning, (Signs the Firm) Assistants G. W. F. Mac Gwire W. Mackintosh. C. H McDowall (sign per pro). S. A. Bird, A. W Hutton, C. W. Miles, J I. Murray, J. N. Peyton T. G. S. Walters and V. S. Williams. Asst —R. C. Tyler (Signs Per. Pro.) Cocanada Asst.—W. G Thompson. Agents. The Burmah Oil Co Ltd. (Scotland); Anglo Persian Oil Co.Ltd (England): The Tank Storage Co., (India) Ltd., Queensland Insurance Co., Ltd., (Australia), and Shalimar Paint, Colour and Varnish Co. Ltd. (Calcutta); Corresponding Firms—Shaw Wallace & Co, Bombay, Karachi, Marmagoa, Colombo and Aden. Correspondents in Europe.—R. G. Shaw & Co, London and Dundee Codes used: —A.B.C. 5th and 6th Edns, Lieber's, Scott's, Bentley's and Marconi's International. Tel. Add.—"Shawlace" Phone Nos. 115 P O. Box No 14

SHEIK DAWOOD SAHIB, S. K.—Brodie Street, Erode General Merchant.

SHEIK MADAR SAHIB, M—Market Lane, Erode. Mundy Merchant.

SHEIK MOHIDEEN SAHIB, T A.—Lord Napier Street Erode Watch Shop.

SHESHAGIRI SHENOY, KUDIGE ULLAL JANARDHAN NAYAK—Cardamoms, Planters Timber and Cane Merchants. Post.—Ullre, S Kanara Dist

SHEVAROY'S COFFEE AND PRODUCE CO., LTD, THE—Managing Director:—P. T Rajaratnam Mudaliar, P O Box No 1278, No 34, 35, Gollavar Agraharam Road Tondiarpet, Madras Coffee Planters and General Merchants Code: A.B.C. 5th Edn. Bentley's and Private. Tel. Address "Prajabandu."

SHIMWELL & BROTHER LTD.—25, Errabalu Chetty Street, G. T., Madras. Piece-goods Merchants and General Importers, Manager.—Phirozsha J Kapadia

SHISTLA BROS.—Guntur. Khaddar Cloth Merchants.

SHOMTIR SALT CO, LTD., THE,—117, Purasawalkam High Rood, Madras. Factory Kilambaukam, Chingleput District. Managing Director.—Col W. Ward. Manftrs. of Refined Salt Hide, preserving salt, and Fish preserving salt. Agents. The Bombay Co., Ltd., Madras.

SHORANUR CO., LTD—Shoranur, Tel. "Tiles" Code. A. B. C. 5th Edn Tile and Other Allied Industry, Manager—K. V. Thampan.

SHORANUR INDUSTRIES & TRADING CO., LTD.—Head Office, Madras. Branches.—Cochin, Calicut, Ottappalam, Ponnani; Managing Director—Menon, K. P. Headquarters, Ottapalam.

SHUMSHOODEEN & SON., T.—Rattan Bazaar, Madras. Head of firm, T. Shumshoodeen. General Piece-goods Merchants, Tailors and Outfitters. Indian "Red Cross" Contractors.

SHUNMUGHAM & CO.—Palamcottah, Tinnevelly

SHUNMUGA NADAR AND BROS. V. V.—Virudupatti, Genl. Merchants.

SHUNMUGAM PILLAI, S.V.—Virudupatti, Cotton Merchant.

SHUNMUGASUNDARA NADAR, S. P. P.—Virudupatti, Genl. Merchant.

SHUNMUGHAM CHETTIAR SONS, M—Lord Napier Street, Erode, Mundy Merchants

SHYAM & COMPANY.—Sole Agents for Otto Mohini. Wholesale Perfumers and Commission Agents, 6, Bunder Street, Madras.

SIDDHA GURU AYURVEDIC PHARMACY, THE Lingha Chetty St. Madras Manufacturers of Ayurvedic medicines P. O Box 1280. Tel "Siddhaguru".

SIDDICK MEANJEE SAIT & CO.—Merchants and Agents, Coonoor.

SILUVAMUTHU ASARY AND BROS., V. A.—(Estd—1898).—Motor Mechanical Engineers Ootacamund Manager, N Srinivasa Rao.

SIMHAM & CO—62, Malai Perumal St. Madras. Prop—C. N. Chari. Paper Merchants Code. A B C. 5th Edn Tel Add. "Simhaco"

SIMON & Co. P.—27, Errabalu Chetty St, G T Madras Importers of Automobile Accessories Specialists in repairing Motor-cars and Motor-cycles and Stove-enamelling and repairers of cycles watches, clocks, gramaphones etc, and letter painters Tel. "Peesimon Co," Madras.

SIMPSON & CO LTD.—Regd. Head Office and Work 201 Mount Road Madras. Show Rooms No 34. Mount Road Madras, Post Box No 303, Madras Motor Engineers Carriage Builders and Importers of British and Foreign Motor Cars and accessories Sole distributors for Southern India for Buick and Chevrolet Cars Branch.—Ootacamund. Manag. Dirs.—Sir Alex Macdougall and Samuel John Green. Genl. Manager, H S. Green, A M I. M E. Engineer V McCracken. Secy—S V. Muthukrishna Naidu Sales Manager—W. W. Ladden Assistants.—T C. Nankervis. H. Burgess, G. C. Barnes and P. Govindarajulu Naidu Ootacamund, Manager—R. B Avis, London Agents—Galbraith and Grant Ltd., 11, Billiter Square, London, E.C. Codes used, A B C., 5th Edition, Bentley's. and Private. Tel Address—"Simpsons,". Phone 62 and 289.

SIMSON BROS, Ltd.—Cocanada. Merchants & Agents. Directors.—A. E. Todd, E. H. Gahan, J. C. A. Simson, Secretary, S. A. Cheesman, Propr.—Cocanada Rice Mill, Agents. Asiatic Steam Navigation Co., Ltd., East Asiatic Co., Ltd., Gardian

Assurance Co., Ltd., Palatine Insurance Co, Ltd., Marine Insurance Co, Ltd., Common Wea'th Trust Ltd., Calicut, Tel. "Abacist." Code A. B.C. 5th Edition.

SIMSON & MCCONECHY LTD.—Badsha Buildings, Errabalu Chetty Str et, Madras Directors —R. S. F. Simson. F. R. Ruffer M.B E. C. P. F. Pierret. M E. Rufle (England). and D. G. Mcconechy, Madras. Manager.—K P. Warmington, Assts —L B Mitchell and G. Anderson. Head Office. 39, Lombard Street, London. Merchants and Agents for Liverpool and London and Globe Insurance Co. Ltd, (Fire) London and Lancashire Insurance Co. Ltd, (Fire), and Triton Insurance Co. Ltd., (Fire). F & C. Osler Ltd. Electrical Goods Codes. Bentley's half word. A B. C. 5th and 6th Edns and Liebers P. O Box 1259. Phone 1854, Tel. Address "Conecsim"

SINGARENI COLLIERIES CO, LTD.—Singareni Collieries, Registered Offices, Singareni Collieries (Deccan). General Manag r.—G Philips. Colliery Managers. R. Andrews and Wm. Ackroyd. Mining Engineer, H Dobbie. Mining Assista ts—W. J. Judge, Wm King, J A. Hudrtch, A Atkinson H. Burrows and P Berry Master Sinkers, J W. Cooper and V. K. Down. Engineers, E Garner and V. H. Gattridge Assistant Engineers—I. H., Armstrong, D Livingston Paymaster—I. A. Masson Superintendent of Stores. E. Thomas. Medical Officer—P M Little. Secretaries—Messrs. B st & Co, Ltd, Madras

SINGER SEWING MACHINE CO.—Dealers in Singer Sewing Machines and their c mponent pa ts, Central Agency.—191, Mount Road Local Branches—Mount Road. Broadway, Triplicane and Vepery: Central Agent - P F Lakdawalla Chief Clerk —M. R Krishna Rao. Tel "Singer" Post Box 330, Mount Road. Shops all over

SINGH & CO, G R.—Guntur, Cloth Merchants.

SITARAM SPINNING & WEAVING MILLS, LTD—Trichur, Cochin Managing Agents. T R Anantharama Iyer and Brothers, Ltd. Manager—T. S. Balarama Iyer, B A. Engineer—T. P. Padna.

S K ENGINEERING WORKS, Chickmagalur (Kadur Dist., Mysore) General, Mechanical and Automobile Engineers. Tel "Skeworks"

SMITH & SON.—Mount Road, Madras. Tailors & Outfitters. Sole Propr.—E. D. Smith.

SMITH, & CO., W.E. Ltd, "Kardyl, Buildings'. Mount Road, Madras S C. Dispensing and Pharmaceutical Chemists and Druggists, Consulting Opticians, Dealers in Surgical Scientific and Railway instruments, Photo Materials, Govt. Contractors and pure Aerated Water Manufacturers Proprs of Myle Brand Tinctures. Secy.—J. L Chapman. Genl. Manager.—J. Easton Managers, G.A. M. Smith (Head Office) J. Leataelle (G. Town), G Barnes (Vepery) R. Stocking (Ooty) Post Box No 314, Mount Road, Madras. Tel. "Kardyl" Madras.

S N. E. R. RICE MILLS.—Tirukattuppalli, Tanjore Dist. Manager.—T. S. Narayana Aiyar.

SOLDEN & Co.—The (Ampthill Press 193, Triplicane High Road, Madras, Artistic Printers. Photo Engravers & Card Board Box Manufacturers, Proprietors P. Balasundara Mudaliar, and M. Saravana Mudaliar, Rubber-stamp makers Book-binders Manager, R. Ravamanicka. Mudaliar, Tel. "Soldenco". Phone. 914.

SOMARAJ TIRUMAL RAO.—Bellary. Genl. Merchant.

SOMASUNDARAM CHETTIAR, M. S. M.—Agraharam St., Erode Banker.

SOMAYYA CHAKRA —Main Road Berhampore, Ganjam Dist, Genl. Merchant

SOMOO MOODELLY & CO., O.-267,. China Bazaar Road Madras Partners, C. Alamelu Ammal & V Kuunappa Mudaliar. Manager —V. Rajavelu Mudaliar. Dealers in Oilmanstores, Wine, Spirits, etc. Code. A.B.C., 5th Edn. Phone 785

SOORYA & CO, R V—53, Navabathkhana St., Madras, Tel. "Soorya" Code A B. C. 5th Edn Aniline Colours and Chemical Merchant.

SOORYANARAYANA, ALLADA.—Main Rd., Berhampore, Ganjam Dist Genl Merchant.

SOUTH INDIA CANDLE WORKS.—Devakotta House, Edward Eliot's Road, Mylapore, Madras Proprs—Messrs. Ramaswamy & Co, 13, Second Line Beach, Madras P. O Box 90

SOUTH INDIAN MOTOR CO.—Mount Road, Madras Importers of Cycles, Rubber goods, Tyres and Motor Cars Sole Agents for the Continental Tyres, Opel cars, Cycles, etc P. O. Box 657. Phone 128. Tel "Wellclose."

SOUTH INDIA INDUSTRIALS, LTD. THE—106 Armenian Street, P Box No. 101, Madras Chairman.—Mohomed Hashim Sait. Managing Director—Hajee Momed Ebrahim Sait, Mubarack Mahal," Egmore. Directors.—"Mahomed Elias Sait, M. Abdulla Sait and M Abdul Rahim Sait Secretary—J. S. Curtis Agents for the following Insurance. Companies.—Central Insurance Co., Ltd., (Fire.) Manchester Assurance Co., (Fire.) State Assurance Co., Ltd, (Fire.) Norwich Union Insurance Society Ltd., (Fire) The Java Sea & Fire Insurance Co., Atlas Assurance Co., Ltd., (Marine.) Motor Union Insurance Co. (Motor Car insurance). Norwich Union Fire Insurance Society, Ltd (Accident). Settling Agents for —The Baden Marine Insurance Co., Ltd., Mannheim, Germany, La Fonciere Marine Insurance Co., Paris, Kobe Marine Transport & Fire Insurance Co., Ltd., Kobe Surveying Agents for.—The Societe Nazionale Di Assienrazione, Genoa. London Agents.—Robertson and Malcolm

Ltd., Royal Bank Buildings, 5 Bishophs' Gate London E.C. 2, H. C. John Aldwych House, Aldwych London W. C. 2, H I Roberts Broad Street House New Broad St., London E C. 2. Glasgow Agents:—Robert Grant Ltd., 40 Buchanan St. Sole Agents for —C. F. Wilson & Co., Ltd., Aberdeen—Oil Engines, Small and Parkes Ltd., Hendham Vale Works, Manchester "Roko" Belting, Karmal Packing & Barant Brake linings Fuller's United Electric Works, Ltd., Woodland works, Chadwell Heath Essex, London—Electric Batteries & Cables. Valbania, Ltd Cavendish Engineering Works Harrington Road, South Lambeth, London Sanitary Fittings, Baths, Pahs, etc., Wailes Dove Bitumastic Ltd., Newcastle-on-Tyne Bitumastic Solution and Enamels Sanderson Brothers & Newbould Ltd., Sheffield-Cast Steel Saws and Files. Levin & Co., Pty Ltd, 582-586 Nicholson Street, North Fitzroy Melb. Phenyle Disinfectants. Chas A. Schieren Co., 30-38, Ferry Street, New York "Duxbak" Leather Belting. Robert Bosch A G, Stuttgart, Germany-Magnetos Sparking Plugs etc., John Stoptoe & Co., Cincinnati Milling and Shaping Machines The Societe Anonyme Solex 190, Avenue de Neuilly, Neuill-s-Seine Solex Carburetters, and the Nizmegen Lamp Co, Ltd. Nijmen Electric Lamps and Bulbs Phone 72 Telegrams "Industrial" Codes used. A. B. C 5th Edn. Bentley's Lieber's &. We tern Union.

SOUTH INDIAN KNITTING FACTORY.—Salem. Manfacturers of Banians of all sizes. Tel. "Knitting" Code A B C. 5th Edn. Incorporated with Salem Industrials Ltd

SOUTH INDIA CHEMICALS—Cutchery Road Mylapore Madras. Chemists and Druggists, Importers of Medicine l Glassware Corks, Musical Instruments and Sundries Agents for—W Martidal London Kellogg Salk Co., Bittle Crick Mikigan. C Reichert Veenna etc. Sole Propr.—K. V. Ramachandran Tel. "Antitoni" Madras Phone 39. Codes A. B C 5th Edn. and Bentley's

SOUTH INDIAN EXPORT CO, LTD—4, McLean Street George Town, Madras. Head Office—27, St. Thomas' Street, London, S. E., England. Merchants and Agents, Exporters of Tanned Hides and Skins, Mica, etc. General Importers Manager.—J W. Mactarlane. Deputy Manager.—D. B. Scott. Engineer—F. A Adlard. Assistants— L. G. Banks E.B. Smyth, C. Hempel, Malvenan Managing Agents for—The Madras Mica Co., Ltd. Agents for The Bengal Iron Co, Ltd., F. W. Heilgers & Co (Coal) and The Titaghur Paper Mills Co., Ltd. (Calcutta)-Indian Cement Co, Ltd, The Law Union & Rock Insurance Co, Ltd, The British General Insurance Co., Ltd, The London and Lancashire Insurance Co, Ltd. The Caledonian Insurance Co., London Correspondents.—De Clermont and Donner, Codes used.—A.B.C., Bentley's, Lieber's' Simplex, etc. Tel. Add—"Xebec.", Telephone No. 687, Post Box No. 37,

SOUTH INDIAN ROYAL ICE FACTORY.—Whannel's Road, Egmore, Madras Proprs.—Ramsay & Co. Tel Add—"Snice," Mount Road, P O. Telephone No. 45.

SPENCER & CO., Ltd.—Registered Head Office, Mount Road, Madras, S.C. Phone.-1600 Telegraphic Address—,"Torpedos." Codes used, A.B C, 5th Edition & Bentley's Wine Merchants and General Stores, Importers of British and Foreign Merchandise, Motor Cars, Cycles & Accessories Motor Car Engineers, Stationers Manufacturers of Cigars and Aerated Waters Tailors Outfitters and Haberdashers Dealers in Guns and Sporting goods Complete House Furnishers Refreshment Room and Advertising Contractors to the Madras and Southern Mahratta Railway, Mysore Railway and South Indian Railway, Retreshment Room Contractors to The North Western Ry Branches—Bangalore, Ootacamund, Coonoor, Kolar Secunderabad, Bombay, Karachi. Depots Calcutta, Coimbatore, Quilon, Calicut Cochin, Pollibetta, Waltair, Cocanada, Trichinopoly, Madura, Kotagiri, Kodaikanal and Mercara. Hotels—Hotel Spencer, Hotel Connemara, and Drind's Hotel, Ltd. (Madras) West End Hotel, and Cubbon Hotel, (Bangalore) Hotel Antigo Palacio (Mormugoa) Cigar Factory—Dindigal London Office—57-58, Broad St Avenue, E. C 2. Cable Add—G. P O. London "N mader's" Directors—J O Robinson J. H T... ger, L. C Nicholson, M. L C. and H Robinson (Madras) H. S. Walton, (Bombay) E F Oakshott and P G. Oakshott (London) Secretary—H. N Brown, A. S A A Managers and Assistant (A. I. Adn M. Angus, F. W. Budd, F. Bullmore, I A Car, A J Clarkson, E. Coates, C. J Cole, A. De Mars, (Senior) A. De Mars, (Junior), Mrs. De. Mars, H Earlam, P. C. H Fitzgerald, G.A Fitzherbert, W B.Green, W C. Harrison, L G Jones R. S Joyner W La Roche, R l aver, W W. Leith, F Lewis, G F W Lewis, (S, Margate, J. S. Mathews, Mrs. C B McMillan) S Nurse, G Morgan L O.'Doherty, W. Pennington, R. Saxty, H Scott Oldfield, A O. Standon R T Sweeney, W H Tainton, G Vickery, F Wagenmaker F. A. Walton H. E. Walton and W Whatmore

SRI GANASAMBANDAR RICE MILL.—Coleroon, Tanjore Dist Tel. "Vynagaram" Propr. Ve Nr Rm V. Somasundram Chettiar, Manager-S. Vaithilinga Mudr.

SRI KRISHNA RICE MILL—Tenali Tel "Kristnamill" Managers—Mallaci Kristnaiah, Dhulipala Sitaramaiah, Rice and Genl Merch nt.

SRI LAKSHMI MILLS—Kasaragod (S. I. Ry) Oil and Saw Mill. T I. "Laxmi. mills" Code A. B. C. 5th Edn. Propr.—K Lakshmana Nayak, K. Ganapathy Nayak, Mundy, Janardhana Kamath, Manager,-K.

SRI LAKSHIMI VILAS TECHNICAL INSTITUTE —Kumbakonam Coaches student, for Shorthand Typewriting, etc. Wholesale and retail dealers in Shorthand Commercial Books, Typewriter & Duplicator accessories Manager —K. S Narayanasawmy F.S D. S.C. T.S.D., (Eng). M.I.S. D.M. (Paris). Medallist (Sole Agent & Distributors for Sloan Duployan Shorthand Publications for S. India including Native States.

SREELAKSHMI GINNING AND SHELLING FACTORY —Tadpatri Tel. "Jakojirow." Ginning of Kahas and Shelling Groundnuts. Propr.—J. Jakoji Row and Bros. Manager.—J. Nagoji Row

SRI NATARAJA RICE MILL— Kuttalam, S. I. Ry., Rice Hulling, Tel. "Natarajamill" Code A. B C. 5th Edn. & Private Propr.—V. Somasundaram

SRI CHAKRA AYURVEDIC PHARMACY —Tinnevelly. Physician—K A. Subramani Iyer

SREE RAMAKRISHNA RICE MILL —Repalle, Tel "Krishna." Managers Tada varti Bapaiah. Bohsetti Bapanayya. Pallapothu Peraiah. Propr - Sree Rama Krishna Rice Mill Company

SREE RAMA RAO & CO ,P.—Varanetpettana, Kistna Dist

SREE SHANMUKANANDA GINNING FACTORY. -Avanasi Rd , Coimbatore.

SREENIVASULU CHETTY.—Stationer, Genl. Merchant and Direct Importer, 34 & 35, Evening Bazaar Road, Madras.

SRI NARASIMHA COTTON PRESS CO., LTD.—Narasaraowpet, Managing Director Sree Rajah. M. V. Narasimha Bahadur Zemindar Garu. Asst —R. Ghunshamsingh.

SREE RAMAMURTY GARU, GAJJALA —Buttaipet, Masulipatam Grain, Cocoanuts, Coir Rope and Money-lender,

SRINIVASAM PILLAY, V. K V. M. —Magrical St, E ode. Cotton Seed Merchant.

SRINIVASA VARADACHARI & CO. —Mount Road, Printers. Publishers and Booksellers. Publishers of the "Educational Review." Propr.—C Srinivasachari Assts.—V Ramaswamy Aiyar and K. R Sarma.

SRINIVASAN & CO., LTD.—4/105 Armenian Street, Madras, Merchants and Agents, Post Box 129, Managing Director. M. K Srinivasa Iyer, B.A , B L.

SRINIVASACHARI, T —1, Anderson Street, Madras. Paper and Stationery Merchants

SRI RAMAKRISHNA OIL MILLS.— New Tharagupet, Bangalore City. Tel. 'Sri," Code A. B C 5th Edn.

SRI RANGANADHA RICE MILL — Ellore, Krishna Tel "Rice" Proprs. Tammana Subbaiha and K Poonnaiah, Manager. Tammana Subbaiha.

SRI RATNAMBA RICE MILL.- Biccavole, P.O. Rajahmundry, Propr. Bangaru Raghavaiah & Sons, Manager, Palagummi Seshagiri Rao.

SRI SATYANARAYANA RICE MILL —Narasaraopet Guntur Dist. Tel. "Harinudu" Propr. Dasavi Harinudu.

SRI SATYANARAYANA RICE MILL —Ellore, Propr. Manapally Venkataratnam, Manager, Pasurvarty Subba Ram, H. Clerk, C V. Naidu.

SRI SATYANARAYANA RICE AND TURMERIC MILLS.— Berhampore, Ganjam Dist., Propr.— P. Raghava Rao Naidu. Manager, N Viraraghavaswami.

SRI THIAGRAYA RICE FACTORY. —Kuhikarai Tanjore Dist. S. I Ry. Tel. "Ramadoss," Code A. B. C 5th Edn. Propr V Ramadoss Mudaliar, Agent V Subramania Mudr

SREE VENKATESA PERUMAL, VENKATACHALAM CHETTY & CO — 2-3, Chinnathambi Mudali St , Madras G T Chillies, Rice, etc Mundy Merchants.

SRI VENKATESWARA COTTON PRESSING AND GINNING CO ,LTD — Nandyal. R. S. Directors. N. Honkaram Chetty P. Jangam Chetty, N V Subbiah, and C. H Venkatanniah, Managing Directors M. V Subbiah and C. H Venkatanniah Asst.—R. B Jaisingh.

SRI VENKATESWARA PRINTING PRESS.—Brahmin St , Cuddapah. Propr. M Kasi Rao

SRI VENKATESWARA SWAMI GINNING FACTORY.—Veldurti, Kurnool Dist , Cotton ginning & groundnut shelling, Tel "Veldurti" Managing Partner N. Thiappa Chetty.

SRI VENUGOPALA SATYANARAYANA RICE MILL —Guntur Propr. Vuppuluri Gurnadhans Estate, Manager, Vuppuluri Venkatapurnaiya, Code A. B. C 5th Edn.

SRI VIJAYA & CO.—(Estd. 1910) 300-302, Esplanade, Madras. Direct Importers of Stationeries, Fancy Goods, all sorts of Spectacles, Frames, Cases, Violins, Violin strings and Accessories.

STANDARD ENGINEERING WORKS THE.—'River View'. Langs Garden Rd., Mt. Rd., P O., Madras S C. Brass and Iron Founders and Genl. Engineers. Propr.—K. C Savandiah Chettiar & Bros, Engr.—S. Ramalingham

STANDARD OIL CO, OF NEW YORK.—Esplanade, Madras E. Importers of Refined Oils, Lubricating Oils, Greases and Paraffin Wax Managers.— T. A. McDonald, S. D Truscott Assts.— H. B. Applegate, D E. Clark, E. J. Blackburn, C. B. Marshall. R O. Barr, P. M. Foote, A. T. Johnson. Q. Violett, O. W. Bond, Acctts J. M. Goggin. W. C. Hopkins and J. H. Barnsley, K. MacKenzie, S. J. Hall and F. E. Burkes Royapuram, Installation Superintendent.—E. J. Poke.

STANDARD TILE COMPANY, THE—Feroke. Tel. "Standard," Propr. V. V. Shanmukha Mudaliar, V. L. Venugopala Mudr. V.V. Ramalinga Mudr.,V. L. Balakrishna Mudr., V. V. Devaraja Mudr., V. V. Shunmugam Mudr., B. S. Tripurantaka Mudr. Manager.—P.Sankaran Nair,L.M.E.

STANES & CO., LTD., T.—Coimbatore. Dealers in Tea, Coffee, Piece-goods, Manure, Estate Requisites and reinforced Concrete Materials Exporters of Tea, Coffee, Cinchona Bark, Rubber, Aloe Fibre and other produces of S. India. Importers of Estate Requisites, Machinery, Hardware etc. Managing Director.—Sir Robert Stanes. Dirs.—F. J. Stanes and W. E. Wintre. Acctts.—H. L. Morris and W. T. Siromoni, Manager—Manure Wks. H. T. Howell. Assts.—P. E. Perry (Sign Per Pro.) E. Stanes and T. C Patient. Agents and Secrs. The Coimbatore Spinning and Weaving Co., Ltd., Mang. Agents of the Mall Mills Co., Ltd. The United Coffee Supply Co. Ltd., The United Nilgiri Tea Estates Co., Ltd. The Elak Rubber Co., Ltd., The Ry. and General Engrg, Co., Ltd. (works at Bangalore). Proprietors.—T. Stanes, Motor and Foundry Works, Coimbatore. Tel. Add. "Stanes." Codes A B.C . 5th & 6th Edn , Lieber Ager, Bentley, Private. The Stanes Codes A. B. C. 5th and 6th Edns. Bentleys Liebers and Private.

STANLEY LEUIES & CO.—2-17 Mount Road Madras, Watch and Clock Merchants General Stationers Printers F. Lambourn and A. Narayana Iyer.

STAR & CO., T. P.—Opticians, Druggists, Commn. Agent Evening Bazaar, Park Town. Propr.—T. Ponnuswamy Chettiar.

STAR TRADING ASSOCIATION—Bangalore City, Specialities in Flower Essences, Sandal Sticks etc., Propr. E. Lakshman Doss.

ST. ANDREW'S PHARMACY—Jeremiah Road, Vepery, Madras. Wholesale and Retail Drug Depot and Dispensing House. Manager.—Joseph L'Soleillet Qualified Assistants in-charge of Dispensary.

ST. ELIZABETH IRON WORKS, PONDICHERRY.—Manufacturers and Merchants of bars and angles in all sections, bolts and nuts. Repairs of every description to all kinds of machinery, oil and steam engines, gas plants, etc Castings in iron, brass, gunmetal, aluminium, phosphor bronze, etc. Spare parts for Motor Cars a speciality. Oxyacetylene welding process. Managing Agents.—Best & Co. Ltd., Tel. Address —"Bestworks" Code A B C., 5th Edition.

ST JOSEPH'S ASYLUM INDUSTRIAL WORKSHOPS—Kankanady P.O Mangalore, Director.—A Randano, S.J. Manager.—J. B. Foglieni, S.J.

ST. JOSEPH'S INDUSTRIAL SCHOOL,—Coimbatore. Manager.—Rev. R. Beyle.

ST. JOSEPH'S WEAVING ESTABLISHMENT,—Kadri, Mangalore. Tel. "Machado" Code, A B. C. 5th Edn. and Private Cloth Manufacturers, Coffee Planters and Genl. Merchant. Proprietors —P. Machado and Sons.

STEER DUFF, D.—156, Broadway, Madras Radiology and Electro-medical Treatment.

SUBBA RAO, S.—'Sri Vyasa' Press, Tirupati, Publisher of Religious and Philosophical Books.

SUBBIAH, B.—Kurnool, Shroff.

SUBBANNA, S.—Kurnool, Cloth Merchant

SUBBA RAO, P. N.—Sree Lakshminarasimha Motor Stores, Salem. Motor & Tyre Dealers in Wholesale. Agents at Coimbatore, Dharapuram, Udumalpet, Erode, Manager.—D K. Narasimha. Tel. "Subbarao".

SUBBARAO GARU, TADEPALLI.—Khojilipet, Masulipatam, Shipowners, Exporter of Grains and Pulses.

SUBBIAH CHITTY & CO., I—Kurnool. China Ware and Cloth Merchant.

SUBBA RAO, L.—Kurnool. China Shop and Snuff Merchant.

SUBBIER & SONS, K M. 104, Nyniappa Naick St. Importers of English & Japan Yarns and Gold Threads. Tel. "Komu."

SUBBARAYUDU AND SONS, VUTUKURI—Chirala, Guntur Exporters of Lungies Rummals and other cloths.

SUBBAROYA CHETTIAR.—Fisher St., Erode Rice Merchant

SUBBIAH & SONS, B K.—Woollen and Cotton Works, Spinners and Manufactures of Army blankets rugs, pile carpets and druggists, etc , Sowrashtrapet, Bangalore City Tel "Carpets." Bangalore

SUBRAMANIA IYER. V.—Jeweller, Goldsmith, Silversmith and Diamond Merchant, 2 & 3, Cuppu Muthu St., Triplicane, Madras. P.O Box, 423. Phone 269 Tel. Add. "Precious" Code A. B. C. 5th Edn Assts K. S. Ramachandra Sastry & R. Padmanabha Aiyangar. Workshop Foreman.—K. Thandavaraya Achary.

SWAMINATHAN & CO. P. R S.—304 Linga Chetty Street Piece-goods Merchants. Phone 399—Post Box. 137.

SUBRAMANIYA CHETTIAR, L.—Lord Napier St., Erode. Mundy Merchant.

SUBRAHMANYAM GARU, M. V.-Jallalpet, Masulipatam, Contractor, Dealer in Carpets and Chintz,

SUBRAMANIA CHETTIAR, K. S. V. S. A. R.—Fisher St, Erode Mundy Merchant.

SUBRAMANIAM & CO.—Palamcottah, Tinnevelly.

SUBRAMANIA NIDHI, LTD.—Raja St., Coimbatore.

SUBRAMANIAN & BROS. V.—289, Linga Chetty Steet, Post Box No. 286. Electrical Engineers and General Merchants. Manufacturers of Indian Curry Powder and Condiments. Sole Agents for Metallum Lamp Co. of Austria. Simplex Conduits Ltd. and CredendaConduits & Co., Ltd. of Birmingham Direct Importers of Electrical Goods and Accessories, etc. Tel. "Admirable." Phone 1095 Code used A.B. C., 5th Edn. Bentley's and Private

SUBBARAMA CHETTY & BROS. P.—Bangalore City. Lace & Silk Cloth Merchants, Code A. B C. 5th Edn. Tel. "Brassware".

SUBRAMANIAN, G.—Merchant and Agent, 12, Mettu St., G T Madras, Paper and Piece-goods Merchant Tel. "Dawn"

SUBRAMANYESWARI RICE MILL SREE,—Ellore, Kistna Dt. Propr.—Madurai Nageswaram.

SUGESAN & Co.—Merchants, Forwarding, Clearing and Commission Agents. Insurance and Freight, Brokers Mang. Propr.—K. S. Sundaresier. Codes used. A. B. C. 5th & 6th Edns. Tel. "Rapid" Telephone No. 742. Post Box No. 76, Madras.

SUJANARANJANI PRINTING WORKS.—Cocanada & Rajahmundry Printers and Printers' providers. Propr. —P. Brahmananda Rao.

SUMPUNGHY & SON., T.—359 & 360. Esplanade, Madras Sole Propr T Ramachandra Mudaliar, Piece-goods Merchants and Commission Agents.

SUNDARAM & Co.—124, Moor Street, Madras. Skin and Hide Merchant P. O, Box 463. Tanners & Exporters, Hides & Skins etc. Tel. "Reflex," Madras Codes. Lieber's 5 letter Bentley's Complete Phrase A. B. C. 5th Edn. and "A-I" & Private.

SUNDARAM ASARI AND SONS, P. —Big Bazaar St., Coimbatore. Jewellers.

SUNDARAM & Co, T.G.—Govindappa, Naick St., Madras, Rubber Stamp Makers and Engravers

SUNDARAM NAIDU, & CO., M.—52, Pidariar Koil St. G T. Madras. Proprs. M. Sundaram Naidu and another. Agent to J. W. Oliver & Co. Old Castle Buildings, Presens Row, Liverpool, England, Tanners and Commission Agent. Export Skins and Hides. Code A.B.C. 5th Edn. Leibers & Bentley's Private Tel. "Almond."

SUN LIFE ASSURANCE CO. OF CANADA.—Mercantile Bank Bldgs (1st Floor) 1st Line Beach, Madras. Head Office.—Montreal, Canada, Head Office for India.—Canada Bldgs. Hornby Rd Bombay, Local Secy.—H. Chamberlain, Tel. "Sunbeam." Phone.—1480. P. Box. No. 238.

SURAJMAL LALUBHAI & CO.—118, Audiappa Naick St. G.T. Madras. One Rate Diamond House. Manager-Jesinglal Whole sale and Retail Diamond Merchants and Jewellers. Tel. Add. "Morality" Bombay Office:—227, Kalbadevi Road, Tel. Add. "Calmness" Rangoon, 14, Mogul St. Tel Add. "Morality". Calcutta:—Takorelal Hiralal & Co. 12, Lall Bazaar, Mercantile Buildings, Tel Add. "Fortune" Agencies, Amsterdam Antwerp, etc.

SURAMPALLY VENKATESWARULU.—Tuni, Godavari Dist. Exporter of Gingily Oil, etc., Sub-Agent, Asiatic Petroleum Co., Ltd.

S. V. & Co. Adoni.—Manufacturers of Soaps and Machine Thread Balls.

SWADESAMITRAN, LTD.—The 23 Errabalu Chetty St. Madras G. T. P. B. 126, Printers and Publishers of Tamil Daily Newspaper and an English weekly under the name of "Swadesamitran." Editor A. Rangaswami Ayyangar. B.A., B L., M.L.A.

SWADESHI BALM DEPOT,—41, Broadway Merchant and Agent Swadeshi Goods Propr.—P. Duraikannu Chetty.

SWADESHI STEEL TRUNK MFG CO., THE.—Tanjore. Manufrs. of best and durable Steel Trunks Brief bags (Travellers & Officers) requisites of all description and brass candle sticks Petrol Propr —M.V.R. Chettiar, Manager, R M. Adaikkappa Chettiar, Tel. "Trunks".

SWAMINATHA MUDALIAR & SONS.—A 6, Wall Tax Road, P.T. Madras Sole Propr.—A. Swaminatha Mudaliar. Manager, R. Viswanatha Iyer. Agencies. William Bernards' Cannigton Shaw & Co., Ltd., Rylands, W. T. Bush & Co. Stevenson & Howell, Wm. Hays Duckworth & Co. etc Import. Soda Water Machines Soda Water Bottles, with Filters Carbonic Acid gas, Alkalies, Saccharine. Essences. Colours, and other requisites for Soda Water trade. Post Box, 525, Tel "Gas" Code. A. B. C 5th Edn. & Bentleys

SWAMY & CO. R.—Importers, Contractors and Suppliers, 75, Vellala St., Vepery, Madras. T C. Swami & R. C. Swami Importors of German Cements, Hardware. Mills & Mining Stores Agricultural and Planters Tools and Stones, Export. Mineral Ores and Produce. Code, A. B. C. 5th Edn. Bentley's and Lieber's. Tel. Add. "Zygmotised".

SWAMY & CO., V. G.—Wholesale Chemists and Druggists. Proprietor:—V. Rajagopal Mudaliyar, 6-1, Vadamalai Maistry Street, G. T., Madras. Branch at 35, Rasappa Chetty Street, Phone 1046 Tel, "Drug gists". P. B. No. 517.

SWAMY & CO. C.N.D—56, Anderson Street, Madras. Direct Importers and Dealers in Paper of all kinds, Calico and Printing Inks. Wholesale and retail. Proprietor—C. N. Doraiswamy Mudaliar Tel. "Envelopes."

SWAMY, V. D.—Kurnool. Aerated Water Manufacturer.

SWAN & CO.—Proprietors of the "Swan" Press, "Lingham House." 1-40, Guruvappa Chetti Street. Chintadaripet.

ONE LAC. NEW RIDERS EVERY YEAR.

RALEIGH

THE ALL-STEEL BICYCLE

100,000

"You can fool some of the people all the time,
You can fool all the people some of the time
But you can't fool all the people all the time"

—*Abraham Lincoln*

Which means that the consumer is in the end always the best judge of value for money in any article It matters not whether that article be a biscuit, a boat. or a bicycle; what the public buys and keeps on buying is invariably the best of its kind

Thirty-six years ago the first Raleigh bicycle was made. During the last twenty-four years the Raleigh has grown in favour until to-day the number of new Raleigh riders every year has reached the enormous number of 100,000. It is further estimated that 90 per cent. of those who select a Raleigh do so on the recommendation of other Raleigh riders. This is a point well worth remembering.

Wellington Cycle & Motor Co.

Mount Road, Madras.

SWARAJYA

INDIA'S NATIONAL DAILY.

PUBLISHED EVERY EVENING IN MADRAS.

The policy of the paper is the policy of the Indian National Congress

FEATURES.

(1) "Swarajya" Special Cables.
(2) Reuter's Cables (Ordinary and Special)
(3) Associated Press.
(4) Special Correspondents all over the world
(5) Special Telegraphic News from all parts of India
(6) Commercial and financial intelligence.
(7) Illustrations, Cartoons

RATES OF SUBSCRIPTION.

Daily Edition.	LOCAL	MOFUSSIL.	***Weekly Edition.***	INDIAN	FOREIGN.
Monthly	Rs. 1-12.	Rs 2.	Half yearly.	Rs. 5.	
Half yearly.	Rs 10.	Rs. 11.	Yearly.	Rs. 10.	Rs. 16

Telegrams. SWARAJYA Post Box 89, MADRAS Telephone No 664.

Office ...

A. V. Gangadaram, Post Box 380, Mount Road, Engravers, Color Printers, Rubber Stamp Makers, etc.

SWARAJYA.—English Daily, first published in November 1921, Post Box 89, Phone 664, Office, 40, Broadway, G.T. Madras, Daily and Weekly Editions. Proprietors.—THE SWARAJA PRINTING AND PUBLISHING COMPANY LIMITED, Madras. Managing Director T. Prakasam. Directors.—C. Abdul Hakim Saheb, S. Srinivasa Aiyangar, V. Venkateswara Sastrulu, A. Kumaraswami Chetti, G. Venkatasubramania Chetty, Rajah Mothay Narayana Rao of Ellore, Bangaru Ragaviah of Rajahmundry Abdul Hamid Khan and K. Nageswara Rao. Editor.—T Prakasam, Asst Editor, G. V. Krupanidhi, Sub-Editors. K. Subba Rao, Ch. Venkatapiah, K. Srinivasan, V Bhaskaran, S. P Thiagarajan K. G. Krishnamurthi Manager. V S. Venkataraman, B.A., B.L.

SWASBROOK, G.—12. Brigade Road, Bangalore, Engineering Contractors Propr. S. L. Swasbrook

SYDAPURAM MICA MINES.—Sydapuram. Extent, 303-91. Survey No 801, Owners.—Y Subbayagari Venkatsubbayya Chetti, Chinna Venkata Subbiah Chetty and K Ramalingiah Chetty. (Patta land.)

SYED RAHIMAN.—Kurnool Cloth Merchant.

SYED GHANI SAHIB, M—Magricar St., Erode, Mundy Merchant.

TABDUL NAGANNA—Kurnool. Foreign Liquor Merchant.

TADPATRI GINNING AND OIL FACTORY.—Tadpatri. Propr. Krishna Subbaiah Chetty, (Estd 1920.) Kapas, Groundnuts, Oil and Rice Factory.

TALAM INUMIAH CHETTY.—Kondapuram, Cuddappah Dt. Groundnuts and Cotton Merchants.

TATA IRON AND STEEL CO., LTD. —The (Madras Sales Branch) 30,Moor St. Phone 959,Tel. "Ironoco" Madras Branch Manager—S. D. Tata. Manufacturers of Iron and Steel.

TATA PRINTING WORKS.—Printers and Book-binders 5, Thambu Chetty St., Madras.—Propr. N. R. K. Tatachariar.

TATA SILK FARM, THE.—Basavangudi P. O. Bangalore City. Propr. The Salvation Army. Manager, -B. Paine. Students received and taught the following subjects:—Mulberry Cultivation, Silk-worm rearing, Silk Reeling and Weaving. All grades of silk suitable for Ladies' or Gents' wear on sale.

TATA VARADA RAJA & CO.—Ongole, Guntur.

TATAYYA, ANAM.—Main Road. Berhampore, Ganjam. Silk Merchant.

TATA VENKATA SUBBAYYA &

TAWKER & SONS, T. R.,—Mount Road, Post Box No. 315, Madras, S. C. Diamond Merchants and Jewellers, Watch and Clock Makers, etc., Partners—T. S. Tawker, T. K. Tawker and T. B. Tawker. Manager.—G. W. Taylor 5-6 Mount Road, Madras.

TAXI SERVICE CO., THE.—Opp. the Ry. Stn., Egmore, Madras. Taxi Service Bus Service, Dealers in Motor Accessories and Wireless goods. Agents for General Motors, Kodaikanal. Partners.—H. Cress, C. Cress, K. Turner & A. D'Souza. Tel. "Bullseye." Phone.—700.

TAYLOR & CO, LTD., T. A.—Merchants and Agents 10-14, Armenian Street, Post Box No 51, Madras. (Branch at Guntur). Managing Director—A.J. Leech; Directors Brig.-Genl. A. H. M. Taylor. D. S. O. (London), Assistants.—C. G. Alexander, W. T. Chitty E. Wilks, all (Sign Per Pro.) A. C. Rowdon; R.G.S. Thomson; T. Law and J N. Midwood. Agents: for North British & Mercantile Insurance Co, Ltd, Union Marine Insurance Co., Ltd., Union Insurance Society of Canton, Ltd., American Screw Co., American Chain Co, Alliance Canners Ltd., Blacklock and Macarthur Ltd., Dodge and Seymour Ltd., Erasmic Co.. Ltd., Jones and Colver Ltd, Nicholson File Co., Polak's Fruital Works, Summerlee Iron Co. Ltd., Mars Pencil Co., Union Paper Co., Ltd., Wiggins Teape and Alexander Pirie (Export) Ltd., William Wotherspoon Ltd., and Falkirk Iron Co.. Ltd.. ' dian Agency. — The Common-wealth Trust Ltd., (late Basel Mission) Calicut. Sub-Agents for "Lotol" Germicide. Telephone 4 (Imports & General); 722 (Hides & Export). Tel Add. "Taylors".

TELLI PURUSHOTTAMA SAHU.—Boggula St., Berhampore, Ganjam Dist. Oil Merchant.

TETLEY WHITLEY.—17, Armenian St., Madras. Dealers in Piece-goods and Genl. Sundries. Agents for the Employers Liability Assurance Co., & L. Union Assurance Co., Proprs—C G. Tetley & A B Thompson, Manager, A. B. Bradshaw. Assts.—C. W Wood and V. Hallam. Tel. "Shipment" Phone.—435. Codes—A. B. C. 6th Edns. & Bentley's 5th Edn.

THANAPPA CHETTIAR.—Lord Napier St., Erode, Mundy Merchant.

THANDAYUDAPANI THUVARAI, CO., Ltd.—Uppara St., Coimbatore, Dhal Merchants.

THANGA DUTTA, A.—2-3, Arathoon Rd., Madras. Manufacturers of Pith Sola Hats. Tel. "Hatwala".

THAVITAYYA KILLAMSETTY AND OTHERS.—Parlakimedi, Ganjam. Genl. Merchants.

THEOSOPHICAL PUBLISHING HOUSE.—Adyar, Madras. Proprietrix. Dr. Annie Besant P. T. S. Manager, S. Raja Ram. Booksellers and Publishers

A.B.C. 5th Edn. London Office Theosocal Publishing House, 9, St Martin's Street.

THIRUVARANGIAH, P.—100, Devaraja Mudaly Street, Glass Merchants

THIRUVARANGIAH & CO., P.N.E.—103, Devaraja Mudali St., Glass Merchants. Propr. R. Srinivasa Iyah, Phone. 549.

THIRUVENGADATHAN CHETTY & CO., C.—China Bazaar Road, Paper and Stationery Merchants and Dealers in Cutlery, Hosiery & Fancy Goods and Sole Agents for Kitchens "Eagle" Australian Borak Soap.

THOMAS STEAPHEN & CO., LTD.—Tile and Brick Works, Saw Mills and Timber Works, Quilon, Travancore. Managing Director —Thos. Steaphen. Telegraphic Address " Union."

THOMSON BROS.—Auctioneers & Commn. Agents, 25, Errabalu Chetty St, Madras.

THOMPSON & CO.—33, Popham's Broadway, Madras, Telephone No 129, Printers, Publishers, Commercial Bookbinders, Booksellers and Stationers, Rubber-stamp Makers, Die-sinkers, Monogram Makers, Type-Founders, etc Proprietors.—Rao Bahadur V. Ranganadham Chetty and V A. Keshub Chandra.

THORNS & Co W. H—3-4, Mount Road Madras, Propr —C Nowrojee Dealing in Motors, Cycles, Typewriters and all accessories, Code. A B. C 5th Edn. Phone 519 Tel "Oliveinte."

THULASI DAS DANGARJEE SAIT—Perundurai R.S., Erode, Oil Merchant.

T. M. PRESS.—Pallavaram, Printers Booksellers and Publishers Propr Swami Vedachalam.

TINNEVELLY GENERAL AGENCY. LTD, THE.—Managing Director.—T. S. Swaminathan; Merchants and Agents, Tinnevelly Bridge.

TINNEVELLY MILLS CO., LTD.—Ambasamudram, Mills at Papanasam, Ambasamudram Taluk, Tinnevelly Dist. Capital Rs. 12,00,000 in 4,800 shares of Rs. 250 each. Fully paid-up Spindles, 42,784. Manager.—A. & F. Harvey, Tuticorin.

TINNEVELLY TEXTILES, LTD, GINNING FACTORY, THE.—(Cotton Mills)—Koilpatti, Tel. "Mills," Code, A.B. C. 5th Edn Bentley's and Leibers Propr. and Managing Agents, Chari & Co., Ltd, Calcutta. Supdt —P S. Venkatachari, B.A. Engr.—D Paul Pillay Spinning Master.—P. Ulaganatha Pillai.

TODI BULLI GANGI REDDI.—Cocanada.Genl Merchants and Commn Agent, Exporters of Oils Ghee, Hemp Etc

TOWN BANK, LTD.—Rangai Goundan St., Coimbatore.

TOYO TUTICORIN COTTON FACTORY.—Tuticorin, Tel. "Superfine" Code A.B C. 6th Edn. Bentley's 191 and A.J.Sheppersons Cypher, Mayers Atlantic-39th Edn. Propr. Toys Menka Kaisha. Ltd., Bombay, Branch Tuticorin, Manager. H. Togawa.

TRAVANCORE SOAP WORKS.—Market Square, Chalai, Trivandrum, Manfctrs. of Toilet, Household and medical Soaps. Etc. Tel. "Saron".

TRAVANCORE TIMBER TRUST LTD. THE.—Kottayam. Authorised Capital Rs. 7 lakhs. Dealers in Timber, and Cabinets. Proprs. of Tea and Rubber Estates Specialists in walking sticks. Managing Director and Secretary.—P. T. Thomas, L.C.P.S.

TRICHUR TIMBER SAW MILLS, TRICHUR.—Proprs.—Diwan Bahadur T. Namberumal Chetty, B.A., T. Rungamannar Chetty and T. Rajamannar Chetty. Manager.—U. Gopala Menon.

THE TRIPLICANE URBAN CO. OPERATIVE SOCIETY, LTD.—No. 15, Triplicane. President.—A. Sivarama Menon, B.A., B.L., Legal Adviser.—V. Ramadass Pantulu B. A., B. L., Mang. Dir.—N Swaminatha Iyer, B.A., B.L., Other Directors.—V. S. Govindachariar, B.A., B L., Rao Bahadur A. Vedachala Iyer, B.A., M. Parthasarathy Iyengar, B.A. & T. S. Anantharama Iyer, B.A, B L., Ag. Secy —K. Bashyam Iyengar, Ag Ch., Acctt.—P. Vasudeva Rao.

T S. FIRM.—138, Coral Merchant St. Madras. Bankers Head Office, Ramachandrapuram, Pudukottah State. Agent, Kuppuswamy Chettiar, Partners, T S. Krishnaswami Chettiar, T.S. Ramaswamy Chettiar, T. S. Muthiah Chettiar, T S. Nagappa Chettiar, and T. S. Subbiah Chettiar Code — A B C. 5th Edn. Phone 505, Tel. "Curuppiah".

TURNBULL & CO.—2, Evening Bazaar Road, Park Town. Telegraphic Address "Tents", Madras. Tent, Cabinet and Tarpaulin Makers. Dealers in Hardware, Engineers and Planters, tools Estd. 1876 Code, A B C. 5th Edition.

TYPEWRITER MART, THE.—Francis Joseph St, Madras, G. T. Tel. Add "Type Mart." Sole Agents for the Woodstock Typewriters, Panama Ribbons and Carbons, and Typewriter Repairers, Typewriting also taught.

UBEROI, LTD.—22, Mount Road, Madras Factories at Sailkot. Manufacturers of Athletic Goods. Managing Director —Ganda Singh Uberoi. Works Manager.—A. E Trimmings. Foreman.—E A. Trimmings. Code used.—A. B. C., 5th Edition and Private. Post Box No. 841.

UMMAR SAHIB, S. K.—Magricar St., Erode, Paddy Merchant.

UMNAJI SAMANMULL.—Kurnool. Yarn and Gold Merchants.

UNITED BREWERIES, LTD.—Manager—R. A. K Maybury, Kilpauk, Madras, Managing Brewer M. C. Sivananjiah Tel. Address "Brewery." Phone 526. Post Box [illegible]

UNITED INDIA CO., THE.—4, Errabalu Chetty St., P. Box 79, Madras. Exporters of Produce. Horns, Raw Wool, etc., Importers of Paper & Stationery, Aniline Dyes, Lampware, Enamelware, Glassware, Chinaware and all kinds of European Merchandise. Agents for "Radius" Stoves, "Dshagannath No. 251." Hurricane Lanterns, Krause cutting Machines, etc. Propr. & Mangr.—N. G. S. Mani B. Com. Tel. "Conquerors."

UNITED INDIA LIFE ASSURANCE CO., LTD.—1, Kondi Chetty St., Madras Manager.—K. S. Gopalayyar. The only Madras Life Insurance Co.

UNITED COFFEE SUPPLY CO., LTD., THE.—Coimbatore. Mang. Agents. —T. Stanes & Co, Limited. Chairman and Director.—Sir R. Stanes, *Kt.* Directors.—Norman Grey and F. J Stanes, Factory Manager.—W. S. Evans.

UNIVERSAL FIRE & GENL. INSURANCE CO., LTD., THE —Chief Agents Kothari & Sons, 148, Broadway, P. B 267 Tel. "Kothari" Phone 1028. Codes A. B. C. 5th, Bentley's & Private

UNITED PRESS & TRADING CO.—Nilgiri Press Buildings, Coonoor Printers, and Publishers Stationers Book Binders, Machine Rulers, Copper Plate Printers, Die Stampers. Picture Framers, Genl. Import & Export Merchants and Commn. Agents. Sole Propr and Genl. Mangr.—K. S Mani. Manager.—L V. Scott, Petersberg, Coonoor Assts.—R R Doss, L. A Swamy, etc. Codes A B. C. 5th Edn, Bentley's & Private. Tel. "Active," Coonoor.

UNITED RICE MILLS CO., LTD, THE.—Cocanada, Converting Paddy into Rice Boiled and Raw Rice, Managing Director —Puram Chena Venkatanarayana. Secy and Treasurer.—B. Pullayya

UNIVERSAL TOBACCO CO, LTD. THE—Manufacturers of High Class Cigarettes, 4-6, General Patter's Road, Mount Road Post, Madras. Tel "Universal". Madras. Codes used—A. B. C. 5th Edition and Private, Managing Director.—Mr T. R. Ram.

UNIVERSAL WATCH CO.—45, Rattan Bazaar Rd., Madras. Dealers in Watches, Clocks, Rolled Gold Jewellery and Stationery. Codes A. B. C. 5th Edn.

UPENDRA & CO —Gonuguntha Press, 15, Broadway, Madras Printers, Publishers, Engravers, etc. Propr —G Venkatasubramaniam

VEECUMSEE CHABILDOSS & SONS.—112, China Bazaar Road. Manufacturing Jewellers, Gold & Silversmiths, etc. Tel: "Khengar." Established 1893.

VACUUM OIL CO.—Mercantile Bank Bldgs. 1st Line Beach, Madras, E. Manufacturers of Lubricating Oils and Greases Manager.—C. E Perry. Assts —B. C Everard and C J. Lincoln. Phone 378

VADIVELU, A—Journalist and Author, Peravallur, Perambur Post, Madras

VADIVELMURUGA NADAR, P N — Virudupatti, Cotton Merchant.

VAIDYA & CO., S.—Devaraja Mudal Street. Branch China Bazaar Street Trichy, Proprietor.—P S. Sethurama Iyer, Sole Agents for—Jintan. (Japan) Chatterjee & Co., Calcutta R. Laughin & Co., Calcutta. Manufactures of Inko-Essence, Brass Candle-stands etc. Calcutta Tel. "Vaidyaco"

VAIRAVA NADAR, O. T. S —Virudupatti, Cotton Merchant.

VALESKA KLEIN.—Mount Rd., Madras, Photo and Process Works. Makers of Half Tone and Line Blocks, Publishers of Indian Post Cards and views, Extensive Collections, views of S. India architectural Archaelogical and Sociological subjects

VALJEE KANJEE & CO.—235, Govindappa Naick St, Madras. Dealers in yarn, Cotton, Piece-goods & also Bankers. Exporters of Produce & Cotton, Importers of yarn and Piece-goods, Agencies in Madras & Bombay. Tel. "Civility" Phone. —842. Code used —A B C. 5th and 6th Edns. & Bentley's.

VALLAPERUMAL PILLAY —Tuticorin, Salt Merchant

VANI PRESS —Kailpet, Guntur

VANNAJI KASTOORI CHAND.—Kurnool Banker and Yarn Trade

VANI VILAS SYNDICATE, LTD SRI —South Chitrai St., Srirangam Printers, Publishers, Stationers, Booksellers, etc Managing Director —T K. Balasubramanya Aiyar, B.A.

VANNAJI CHAND BOORMULL.—Kurnool Yarn Trade and Banker.

VARADARAJAM COMPANY, SRI.—Stationers and Mundy Merchants Propr. —R. V. Chari Tel. Add. 'Varadaraj'

VARADARAJOO MUDR —Rai Bahadur, Secunderabad, Merchants & Contractors. Partners.—C V. Padma Rao and C. V. Mudaliar. Tel. "Moodaliar." Codes,—A. B. C 5th Edn.

VARADARAJULU NAIDU GARU, VADMUDDI.—Kalekhanpet, Masulipatam, Printed Cotton Goods Merchant.

VASAGAM & CO.—Palamcottah, Tinnevelly.

VATHSA & CO.—Post Box No. 422, Triplicane, Madras. Direct Importers of Fountain Pens, Pencils and all kinds of Stationery, Soaps, Patent Medicines, Watches, Novelties, etc. Chief Agents for Southern India including Native States. The India Allied Life Insurance Co., Ltd., Allahabad. Unani Dawa Khana, Allahabad Envelope Mfg Co., Madras. Jasmine India Agency & Amrit Bindu Office, Nadiad N. C. Karal, Barisal.

VEERABADRA CHETTIAR, T S.—Lord Napier St, Erode, Mundy Merchant

VEERABHADRA RAO, BROS, M —(Hosiery Mills) Ellore, Manufrs of Banians, and all kind of knitted articles. etc

VEERASWAMI JULAGANTI AND NAGINDRUDU VUTUKURI—Chirala, Guntur. Oil Factory Owners.

VEERAPPA MUDALIAR.—Fisher St., Erode. Mundy Merchant.

VEERARAGHAVA CHETTIAR, T R—Bookseller, Publisher and Advertising Agent. 15, Arunachella Naicken Road, Chintadripet, Madras. Author and Publisher of "The Glory of Mahamaham."

VELAYUTHAM & CO.—Palamcottah Tinnevelly.

VELAYUDHAM & CO.—Big Bazaar St., Coimbatore. Carriage Builders.

VELLINGIRI GOUNDER & BROS. V C—Oil and Rice Mill Owners Jaggery Merchants and Commission Agents, Foreset Depot Road, Coimbatore.

VENCATACHELLUM ICE FACTORY, P—No. 2, Poonamallee High Rd Madras. Proprietor.—P V. Subramaniam Pillai. Manager.—S. Muthukrishna Pillai Engr.—M T Joyce. Tel. "Ice". Phone 246

VENKAT & CO, 30, Mint St Sowcarpet, Madras. Dealers in Musical Instruments.

VENKATACHALAM BROS., V.—9, Old Savai Line Bangalore. Manager. V. Venkatachalam. Agencies—F H Schule, Hamburg Mill Stores and Machinery Suppliers and Rice Mill Specialists. Code.—A. B C. 5th Edn. Bentley's and Private. Tel. 'Welfare"

VENKATACHALAM CHETTY & CO., R K,—Coimbatore Grain Merchants and Manufacturers of Lace Cloth

VENKATACHALAM & CO.—Big St. Triplicane—Book-sellers and Publishers

VENKATACHALAPATHY, M. P. Balakrishna Iyer,—77, Narayana Mudaly St. Madras - G T. Yarn Merchants

VENKATARAMA IYER & CO., S—Importers, Rice Mill Machinery and Parts and Genl, Merchants & Hardware goods 30, Thambu Chetty St., Madras. Tel. "Genuine" Code A. B. C 5th Edn & Bentley's Branch near Railway Station Tanjore

VENKATARAMA AIYAR & SONS, A. S—5, Nagappa Aiyar Street, Triplicane Madras. Tel 'Prudence' Code -A. B. C., 5th Edition Merchants & Commission Agents for Oilseeds, Oil & Oilcakes Proprietor — A S Venkatarama Aiyar.

VENKATARATNAM & CO., MOTE, - Guntur. Cloth Merchant

VENKATESAN & CO, V Manufacturers, Representatives Proprietor -V Venkatesan Special Representative to the Oriental Life Office. 2866, Halladakera, Mysore. Stock and Share Brokers Import and Export Merchant, Organising, Advertising and Commission Agents.

VENKATESWAR & CO, R - Loane Square, Broadway Madras Printers Book-Binders, Type founders Engravers and Account book Manufacturers. Stationers, Contractors to Dt. Boards and Railways. Phone, 182. Tel. "Ananda." Partners. Rao Bahadur, V. Ranganatham Chetty & V. A. Keshulichandra

VENKATESWARA SASTRULU, V Shrotriemdar & Hon. Presidency Magistrate. Propr. of V. Ramaswami Sastrulu. & Sons Printers, Publishers, etc. 323 Tiruvotiyur High Road, Madras. Phone, 878 Tel. Add. 'Vavilla." Editor and Publisher.—"The Trilinga." a Telugu Weekly

VENKATESWARALOO NAIDU GARU, RAO BAHADUR, P.S.—Bhapore Main Rd., Berhampore, Ganjam Dist. General Merchant.

VENGANNA, P. & BROS.—Hospet and Kottur, Bellary Dist. Dealers in Sugarcane rollers Glassware Hardware etc., Proprs Hospet and Kottar Ginning Factory.

VENKATA RATNAM, K AND SONS. —Rajahmundry. Stationers and Genl. Merchants.

VENKATASWARLU AND SONS.—Guntur Cloth Merchants.

VENKATASWAMI, G AND RANGASWAMY.—Kurnool, Brokers

VENKATA REDDY, K—Kurnool. Shroff

VENKATASUBBIAH Y—Kurnool. Money-lender

VENKATASUBBIAH, I—Kurnool. Broker

VENKATARAMA REDDY.—Kurnool. Broker.

VENKATACHALAPATHY NIDHI, LTD.—Big Bazaar St Coimbatore. Banking

VENKATACHELLAM CHETTIAR, P—280, Thambu Chetty St, Madras Merchants

VENUGOPALA NAIDU, N. G.—Agraharam St., Erode. Genl. Merchants.

VENKATACHALAM CHETTIAR, S. N.—Lord Napier St., Erode. Mundy Merchants

VENKATAPATHI NAICKER, R.—Lord Napier St., Erode, Mundy Merchant.

VENKATA SUBBA RAO GARU, JALDU,—Chinni anegripet Masulipatam. Timber Merchant.

VENKATSWAMI ROWTH,—Lord Napier St, Erode. General Merchant.

VENKATARAMANA RAO, S R.—Brodies Rd. Mylapore, Madras, Merchant and Agents Tel. "Harikrupa" Code. Bentley's and Private.

VENKANNA & SONS B.- Cocanada. Wholesale Merchants Watch, Clock etc

VENKATACHALAPATHY AYYAR, J. R G. -Bhiman Koil St, Kumbakonam. Dealers in Silk, Raw Silks, Saries, Laced Saries, etc Tel "Jembu". Code: A B. C. 5th Edn and Private.

VENKATA SUBRAMANIAM, M.—Masulipatam. Merchant, Contractor and Commn. Agent, etc. Code, A. B. C. 5th Edn Tel. "Kalamkar".

VENKIAH CHETTY, M. Kurnool-Cotton Press and Banker.

VEST & CO.—Mount Rd., Madras. S. C. General Commercial and Fine Art. Printers, Publishers, Booksellers, Book. binders, Stationers, Engravers, Die-sinkers, Relief Stampers, Account Book Manufacturers, Rubberstamp Makers, and Theatrical Agents. Proprietors.—The Madras Publicity Co., Ltd. Manager — Hussain Sait.

VICTOR GEORGE & CO., 74, Mannarswamy Kovil Street, Rayapuram Importers and Exporters of Medicinal and Optical Goods also Manufacturers' Representatives. Managing Proprietor — C. K. R. Ratnam.

VICTORIA PRESS - Kurnool. Printers

VIELOPHONE COMPANY, THE — 5, Broadway, Madras Branch Dealers in Talking Machines, Vielophone and Harmoniums Propr.—T. S. Mahalinga Iyer.

VIJIA ABBOY NAIDU.—"Carwiew' Salem. Arms and Ammunition Dealers.

VIJAYA WORKS, THE,—19, Baker Street, Madras. Suppliers of Printing Materials. Importing Machineries, etc. Tel. Add.—" Vijayaworks."

VIJIAM & CO. -27, Thambu Chetty St. General Merchants, Manufacturers' Representatives and Commission Agents. Agents to Stanes & Co Ltd., The United Coffee Supply Co Ltd., Coimbatore Wholesale Agents of the Bangalore Woollen Mills, etc., Bangalore. Condor's Electric Lamps and Electrical wares, Holland, Polacks & Schwarty Ltd. Essences, Essensial Oils, Aromatic Chemicals etc., Zaandam Essener Eisenexport, G M.B H Essenhur., Walter Potts & Co., Ltd London Iron, Hardware and cement, Comptier's Kiln, Hammer, etc. well known brands cement, Wilhelm. H Schwicker, Hamburg, Walter Gustave Meyer, Hamburg, General Merchandise, A. Sanderson & Co., Ltd., London Paint & Varnishes. Sole Propr's.—C Vijiaraghavacharya (C. Vijiam) Phone 336, Tel. "Ravi Code A. B C 5th Edn

VIJIAM & CO., R. J.—96, Godown St., Madras, Special Wholesale Dealers in the Buckingham Carnatic Mill Co's goods The Bangalore Woollen Mills Cloth and other Piece-goods. Sole Propr.—C. Vijiam

VINAYAK & CO.—89, China Bazaar Road, Madras Propr.—T. D. S. Mania Chemists and Druggists Tel. Add — "Vinayaco".

VIRUDUPATTI COTTON PRESS & GINNING FACTORY, LTD, THE — Virudupatti, Ramnad District Propr A. F. Harvey, Agent. J. P Jenkins

VISVAKARMA TILE WORKS — Palghat, Parli, Malabar Dist. Propr — T. S. Ramalingam. Manager —K. S Ulaganath Achary.

VITTAL & CO.—Conjeevaram, Silk and Lace Cloth Merchants

VIZAGAPATAM DISTILLERY — Vizagapatam Capital Rs. 96,000 in 48 fully paid-up shares of Rs 2,000 each Partner and Secy.—Rao Sahib P. Appa Rao Chetty, B.A. Proprs.—The Vizag. Commercial Corporation. Telegrams:— "Distillers"; Code A.B C., 5th Edn.

VIZIANAGRAM MINING CO., LTD., THE—Mangr.—R. S. Patuck, A.I.M.M. Assts.— L. A. O'Donoghue and B. H. H. Clark.

V K. R. A R. M BANK.—Agraharam St., Erode.

V. M. B. COFFEE WORKS.—Rangai Goundan St., Coimbatore.

VOBURU CHETTY, B.—310, Esplanade Road, Madras Direct Importers of Stationery, Perfumery, Pocket books, Fountain pens of all makes, etc.

V. V. & SONS.—Kuppam, N. Arcot. General Merchants, Perfumers and Distillers of Sandal Oils Dealers in Silk Waste, Tamarind and other Produce

VOLKART BROTHERS.—115, 116, Armenian Street, Post Box No 45, Madras. E, Head Office.—Winterthur (Switzerland). Partners.—George Reinhart. Werner Reinhart, & Oscar Reinhart, Manager at Madras.—J Frei. Assistants. E. C. Flury, G. Dilger, E. Wurster, E. Halter. E. Rutz. Char. Reinocher, & Senhauser, Agent at Cocanada.—G. Kiveron, Pondicherry. M. Boesch. Negapatam. G Waeger. and Vizagapatam F Hofmann Offices also in London, Bombay, Karachi, Tuticorin, Tellicherry, Cochin, and Colombo. Correspondents in Japan —Nichizui Trading Co., Ltd. Osaka. Agents in Madras for. Lloyd Triestino. Holland British India Line. Rotterdam, Marittima Italiana, Compagnia Trasatlantica (Spanish Mail) Keir, S S. Co., New York. The Northern Assurance Co., Ltd, London. London Agents, Volkart Bros, 96198 Ladenhall St., London, E. C. Phone, 1403, Tel. "Volkart" Codes used—Bentley's, A. B C. 5th Edn. Scotts' 10th Edn. and Private

VOLKART UNITED PRESS CO, LTD —Pressing factories at Tuticorin, Coimbatore, Guntur, Nandyal, Guntakal, Raichur Ginning Factories at Tuticorin, Virudupatti, Udamalpet, Nallatinputtur, Nandyal, Guntakal, Raichur Secretaries & Treasurers —Volkart Bros. Bombay. Coffee Curing Works.—Tellicherry, Malabar. South Canara Coffee Works.—Mangalore. Manager— J. G. Hamilton Guntakal Agent B. Zeindler, Nandyal. Sub-Agent, C. Swami Rao.

VOYVODECH & CO.—Genl. Patter's Road. Madras. S. C. Repairs to Cycle and Motor Cycles of all kinds personally attended to Dealers in Cycles, Motor Cycles, Side cars and Accessories Propr.—D. Voyvodech.

V. R. M. K. C Bank —Agraharam St., Erode

VYSYARAJU SOORAYYARAJA — Main Rd., Berhampore Ganjam Genl. Merchant.

VYSYARAJU VENKATARATHNAM RAJU —Main Rd, Berhampore, Ganjam Genl Merchant.

W. T. CO., THE—Importers, Exporters and General Merchants, Y. M. C A. Buildings, Esplanade, Madras. P. O. Box 1290. Dealers in Watches, Clocks, Timepieces, Fountain Pens, Type-writers, Cycles, Razors, Cutlery, Jewellery, Tyres and Accessories, Stationery, Fancy goods, School and Office Requisites, etc Code A.B.C., 5th Edn. Phone 1183. Tel. Add "Steel."

WALJEE LALJEE SAIT.—Khan Bahadur.—3rd Line Beach, Madras Exporters of Indian produce. Propr. of Mines, and Dealers in coal, coke, etc.

WALKER & CO., LTD.—Second Line Beach, Madras. Merchants and Agents, Directors —P Subbaiayan, W. H Sell and T. Vasu Naidu. Managing Director —F. E L. Worke (Madras), Consular Agent for France; Asst.—C W. W. Foster (signs per pro) Alleppey —R. Sarangapany Naidu. London Correspondents.—Thomas F. Guthrie & Co., 198, Bishopspate, London. E C 2. Agencies. —The Dollar Steamship Lines Ltd. North British and Mercantile Insurance Company, Ltd. (Life), Phœnix Assurance Co., Ltd., Fire). The State Assurance Co., Ltd., The Marine Insurance Co, Ltd., The Colonial Mutual Fire Insurance Co., Ltd., Neale and Wilkinson Ltd. H R. Mansfield and Mansfield Bros. (Pipe, Tile and Sanitary Ware Manufacturers). Codes used.—Lieber's, A. B C, 5th Edn. Bentley's, etc Telegrams—"Woodslee" Telephone No 1053 Post Box No 70 Exporters of—East Coast Tanned Goat Sheep Skins, Tanned Hides, Drysalted Goat Skins, Drysalted and Arsenicated Hides Indigo, Castor Oil, Groundnut Oil, Seeds, Hemp, Jute West Coast—Coir Yarn, Coir Fibre, Coir Matting, Mats, Pepper, Ginger, Cocoanut Oil Copra. Rubber. Palmyra Fibre, Coffee and General Produce importers of.—Cotton Piece-goods, Yarn, Coal, Hardware, Steels of all descriptions and Sundry Imports of all descriptions

WATSON & CO.—27, Mount Road Madras. Manager.—M. A. Mannan Harness, Boots and Shoe Manufrs. Wholesale and Retail dealers and Commission Agents.

WEILE & KLEIN.—Mount Road, Madras, Manufacturers Agents and Exporters of Mica. Representative of a number of the largest continental Manufacturers of Machinery.

WELLINGTON & CO—Mount Road, Madras. Hd. Office Hornby Road Bombay. Branches—East St, Poona, James St., Secunderabad Cinema. Cycle & Motor Cycle & Accessories. Sole Agents for "Raleigh," The all Steel Bicycle and the Palmer Tyre, Ltd, London. Mangr—Rustomji Dorabji. Tel. "Wellington Cyclists" Phone 394, Codes. A. B. C. 5th Edn & Bentley's.

WESLEYAN MISSION INDUSTRIAL SCHOOL AND WORKSHOPS —Cabinet Making, Blacksmithery, Rattan Works and Drawing Lace, etc, Karur P O., Trichinopoly

WEST COAST FISHERIES CO. Mangalore. Managing Director.—Jos. V. Alvares & Co., Dealers in Refined Fish Oil, Fish Guano, Cured Fish, Fishing Nets, etc., Tel "Alvares" Code, A.B.C. 4th & 5th Edns

WHITEAWAY, LAIDLAW & CO. LTD.—7 and 8, Mount Road, Madras. Post Box No. 304. Telephone No. 27?. Tel. Address—"Whiteaways." Code used.—Privates and Bentley's. London Correspondents. Whiteaway, Laidlaw Company Limited, 5, Cripple Gate Buildings London, E. C. 2. With branches in all parts of the East (60 in number,) from Nairobi to China. Drapers Milliners, Dress-makers Outfitters, Furnishers, Importers of Boots and Shoes Glass and Chinaware, &c., and General Merchants. Manager.—J. Blyth Assistants—H H. Hall and G. Barlur Milliner — Miss Angelo Bangalore Branch Manager.—H. Clarkson

WHITNEY COATES & CO.—17 Infantry Road, Bangalore. Govt Auctioneers, Planters, Supply Agents. Managing Propr—Mrs. J. M Haves London Agents—Sterling Marson & Co, 3 Fenchurch Street, E. C.

WILLIAM GOODACRE AND SONS. LTD - Cochin (Incorporated in England) *Hd. Office* London Engineers Coir Mats Matting and Rope and Genl. Merchants Manufacturers. *Mang. Dir* H. E. Day. *Manager* N G Haydon and *Asst. Manager* E L Pollard. *Assts.* C. G Hann, M B Browne, P. J. L Cole and A H. Feltham. *Factory Supdt.* R. P. Claremont. *Agents.* Norwich Union Fire Insurance Society, London, Lancashire Fire Insur Co., Ltd. and Eastern Insur. Co, Ltd *Codes used*—A B. C 5th Edn. Bentleys, Western Union (5 letter Edn) Simplex (12th Figure) *Tel. Add* "Goadacre," Cochin

WILFRED PEREIRA—Wholesale Chemists and Druggists. Head Office Vepery Branch 356, Esplanade. Phone H. O. 119?. Branch 1195.

WILLIAM JACKS & Co.,—260, Angappa Naick St G. T, Madras, Manager - L. Walker (signs per pro). Importers of Sundries, Hardware. Engineering and Building Materials Agencies—Thos. Firth & Sons, Ltd. Sheffield The Expanded Metal Co., Ltd., London. The American Rolling Mill Co., Middleton Ohio, Crittall Manufacturing Co., Ltd., The "Sentinel" Waggon Works, (1920) Ltd., Shrewsbury. (Hall's Distemper), Caledonian Insurance Co., Edinburgh. The Lead Wool Co, Ltd. Branches—Bombay, Calcutta, Karachi, Rangoon. Singapore, Shanghai, Kuala. Lumpur. Head Office.—Winchester House Old Broad St, London, E. C 2. Code: Bentley's and Private. Post Box 1282, Phone 1226, Tel. "Limpet".

WILSON & CO.—Merchants, and Agents 5-8, Jehangir Street. Post Box No 2 Madras Phone, 56 Tel. "Wilson." Partners.—R. Dalglish (Calcutta). J. Goodman

(Madras) Assistants.—M. G. Goodhind R. I. Hawkins, E. P. Roberts,- (Signs per pro) R. N. D. Smith. T. D. W. Tytler, R. Turnbull (Cocanada) Lloyd's Agents. Managing Agents for.—Balayatrie and Boykerry Estates, Wilson's Estates Co., Ltd., Malabar Canneries Ltd., and Messrs. O'Brien and Turnbull's and Mrs. Jeannie Stevenson's Casuarina Estates. Agents for Steamers.—The Ocean Steamship Co,, Ltd., The Societe Nazonale Di Navigasione. Milan. Insurance Companies Fire, Life and Marine.—The Commercial Union Assurance Co., Ltd. (Fire and Life), The Guardian Assurance Co., Ltd., (Fire). The London and Lancashire Insurance Co., Ltd. (Fire), The London Assurance Corporation-Thames and Mersey Marine Insurance Co., Ltd., (Marine). Standard and Marine Insurance Co., Ltd. The Sea Insurance Co. Ltd., Commercial.—The Bengal Paper Mills Company Ltd., The Bengal Flour Mills Co., Ltd., The Howrah Oil Mills Co.., Ltd., Central Kurke and Coal Co., Ltd., Bokaru Ramgur Ltd., Sarakdhi Ltd., Rexine, Ltd., John Kidd & Co, Ltd., George Mann & Co, Ltd., The Carbon Cement Co., Ltd., Amstel Brewery, Amsterdam Coates & Co., Plymouth, McConnell's Distillery William Gossage & Sons, Ltd., MacDonald and Muir, Ltd., B S. A. Tools, Ltd Ansar Harfond & Co.,Ltd. W.M., Wrigley Junior Ltd. (Chewing Gum.), Hoskins and Shewell Ltd. (Bedsteads) Paripan Ltd. (Paripan Paint) Fry's Metal Foundry, T. L. Morrison & Co. Ltd (Wire Stitching Machines) The Hokes & Co., Cleveland Town, Ohio, U S A, Butler Bros. Uzwil, Switzerland B anch Office at Cocanada London Correspondents.—Clarke Wilson & Co., Calcutta Correspondents, —Anderson Wright & Co

WILSON & CO., LTD. J W —" Vimo Buildings," Rundal's Road, Vepery, Madras. N.C.,Manufacturing and Dispensing Chemists. Wholesale and Retail Druggists, Perfumers. Governing Director.—J. W Wilson.

WILSON & Co.,—Cocanada. Exporters of produce and Importers of Sundries, Rangoon Teak, etc. Agents for Royal Insurance Co., and London Lancashire Insurance Co, Propr.--D. King, Madras. Mangr. R. Turnbull, Cocanada. Tel. " Wilson Codes.—Bentleys, Schofields and Private.

WINTERBOTHAM & Co —4. Umpherson St. Tel. " Keystone " Paper Merchants and Stationers.

WISE BROS.,—Madras. Dealers in Chr. Hostmanns Steinberg'sPrinting Inks. Coloured Inks of all kinds and Sundries. Offices at Bombay and Calcutta. Represented by V. Ramasamy Iyer, Madras.

WRENN, BENNETT & CO, LTD.—Mount Road, Post Box No. 313, Madras. S. O. Genl. Importers, Drapers, Tailors, Dress-makers,Milliners,House Furnishers, Cabinet-makers, Stationers, Printers, Government Police and Railway Contractors. Chairman.—P. L. Pewtress (London). Managing Director.—F. D. Bennett (Madras). Genl. Mangr.—J.J Everett Manager.—A. Robertson. Dressmaker and Milliner.—Miss D. Forkgen. Assts.—J. Miller, W. Hellein, T. D. B. Lewis, L. G. Fisher, E Leslie, C. G. Winter, G. A. Clerk, E. Burghall, W. J. Bradbury, H. Sinclair, C. Mithen, G. Sheahon, P. Bible, G. N. Dignum, D. R. French, F. J. Moses, J. Adamson. European Sergts.—H. Clark, and H. A. Shott. Lady Assts.—Misses D. Whitlock, Miss A. Nailer, Miss M. Radford, Miss E. May, Miss V. Colliens, Miss R. Harrison, Miss A. Skipp, Miss V. Bullock, E. Fisher, Miss I. Barrass, Miss D. Bullock. Miss D. Shaw and Miss A. Rishworth, Bangalore Branch.—Mangr.—J. R. Thomson. Cutter.—G. H. Fraser. Assistants.—F. Snaize, E. Brown, W. A. Jones. Lady Assistants.—Misses James, E. R. Rook, Fitzpatrick. Ootacamund Branch Mangr.—L. Stanely Everett. Asst. —Miss V. Campbell. Dress-maker.—Miss D Ross, Miss M. Brown, Mrs. N. Gowdie Secunderabad Branch. Mangr —A Baron Assistants.—H D. Makepeace, Miss P. Torpy, Miss E. They. Coonoor Branch, Manager.—A. Craven. Asst.—Miss S. Pegg. Branches —Bangalore, Ootacamund. Secunderabad and Coonoor. London Office. 3, 4 and 5, Rood Lane, E. C., Codes used.—Leiber's Standard and A. B. C., 5th Edn. Tel Address.—" Munition", Telephone. No. 231.

YADIGIRE SHEIK HUSSAIN.—Kurnool. Beedymaker

YOUNG, & CO., ALFRED LTD.—Anderson Street. Post Box No 40, Madras. E. Merchants and Commission Agents. Managing Director.—S. Manuel. Directors.—J Howard Smith. N. K. Ingham, J. Cooke, R H Pavitt. Manager.—C. H. Straker Assistant Manager. —R. H. Meredith Asst. O. D Roeber—Travelling Representatives.—Calcutta, R.S. Thompson. Bombay, J. Longbottom. Agents.—The Liverpool, London and Globe Insurance Co., Ltd., Glaxo and Eno's Fruit Salt Head Office:—Alfred Young & Co. Ltd, 29, Rood Lane, London, E. C. Importers of General Merchandise. Exporters of Tanned Hides and Skins.

ZEARAM CO, M.— No. 28, Eswaran Koil St, Pondicherry. Commission Agents and Importers of Gold thread, etc. Propr.—Ramaswamy Reddi. Code, A.B.C. 5th Edn.

ZIYAUDDIN SAHEB & Co., H. M. —General Merchants and Commission Agents, 156, Angappa Naick Street, Madras. Cable "Moulvi", Madras. Tanners and Exporters of Tanned, Pickled, Dry and Wet Salted Goat, Sheep and Calf Skins and Hides. Codes used, Lieber's A.B.C., 5th Edition, Bentley's and Private.

ZENITH LIFE ASSURANCE CO.

British & Foreign Manufacturers & Their Madras Agents.

Name of Firm.	Nature of Goods.	Madras Agent and Address.	Phone No.	Post Box No.
A				
Abbott Alkaloidal Co., Chicago	Medicine	Asvin & Co., 171, Broadway, Madras	697	...
Aoquatole Manufactg. Co		Jessop & Co., Ltd., 2-140, Broadway	577	21
Adam & Charles Black Ltd.	....	Macmillan & Co., Ltd., N. Beach Rd.	618	..
Adolf Kippert & Co., Germany	Surgical Rubber Goods	Sampathu Chetty & Co. G. E., Esplanade	1243	..
Aktie Volaget Varag	Paper	Kuddus Badsha Sahib & Co., M. A. "Khas Mahal" Triplicane	69	97
Alldays and Onions, Ltd.	Motor Cycles	Spencer & Co., Ltd., Mount Road	1600	801
Alfred Bishop, London	Effervesing Citrate of Magnesia	Martin & Harris	...	...
Alfred Graham & Co., England	.. ...	Crompton Engineering Co., 1st Line Beach	161	205
Allen Edgar & Co.	High Speed Motor Steels	Richardson and Cruddas, 2nd Line Beach	488	.
Allen Sons & Co., Ltd., W. H.—	Heavy Fuel, Oil Engines, Pumps, etc.	W. H. Brady & Co., Ltd., 154 & 155, Popham's Broadway	1209	266
Alliance Canners. Ltd		...	..	.
Alpco Pencils, Ltd	Pencils	A. R. Duraiswamy Aiyangar, 315, Linga Chetti St.	565	200
Alsanus Lovrainne Development & Trading Co. Ltd.		Parry & Co. 1st Line Beach	185	12
Altana Pen and Pencil Co., Ltd.	Pen and Pencils	A. R. Duraiswamy Aiyangar, 315, Linga Chetti St.	565	200
Alexander Fergusson & Co.	Paints etc.	Richardson and Cruddas, 2nd Line Beach	488	...
American Chain Co.,		.. ..	..	...
American Crayon Co.	Pencils, Crayons, etc	John Dickinson & Co., Ltd., 9. McLean Street	..	...
American Michle Printing Machine Co.	Machinery	Do. do.	..	..
American Express Co.,		Oakes & Co., Ltd., Mount Rd.	267	306
American Rolling Mill Co., Middleton		Jacks Wm. 260, Angappa Naik Street	1226	1282
American Screw & Co.	......	T. A. Tayler & Co., Ltd., 10-14, Armenian St.	24	51
American Type-founders Co.	Kelly Printing Machine	John Dickinson & Co., Ltd., 9, McLean Street	...	..
Amstell Brewery	...	Do. Do.	.	..
Andrews & Co., New York	Clearing Agents	P. Holt & Co., Ltd., 2nd Line Beach	237	438
Andrews Jno. Hy. & Co, Ltd Sheffield	Tool, Steels, Mining Steels, Spring Steels, etc.	W. H. Brady & Co., Ltd., 154-155, Broadway	1209	266
Anglo Belgium Co.	Belgium Oil Engines	Sampathu Chetty & Co., G. T., Esplanade	1243	..
Anglo-French Textile Co., Ltd.	...	Best & Co., Ltd., 1st Line Beach	...	63
Anglo Persian Oil Co., Ltd. (England)	.. ...	Shaw Wallace & Co., 8/9 Thumbu Chetty Street	115	14
Anglo-Saxon Oil Co., Ltd.	Oils	Best & Co., Ltd. 1st Line Beach	...	63
Angus Sanderson Co., Ltd., Sir William	Motors	Simpson & Co., 34, Mount Road	62	303
Angus Watson & Co., Ltd.	...	Duraiswami Iyengar, A. R., 315, Linga Chetti St.	565	200
Apollinaris Mineral Water Co.	Table Waters	Cutler, Palmer & Co., 2nd Line Beach	181	46
Aquatole Water Lift Co.	......	Richardson & Cruddas	488	
Arcadian Tobacco Co., Ltd.	Tobacco, etc.	Imperial Tobacco Co. of India Ltd., Armenian St.		

British and Foreign Manufactures stocked in Madras.

Name of Firm	Nature of Goods	Stocks held by
en, W H Sons & Co. Ltd., Bedford	Heavy Fuel Oil Engines Pumps, etc	**W. H. Brady & Co. Ltd.** 154-155, Popham's Broadway, **Madras.** Post Box No 266 Telephone No 1209
drew Jno. Hy & Co. Ltd., Sheffield	Tool Steels, Mining Steels, Spring Steels, etc.	
a Lees & Co. Ltd., Oldham	Textile Machinery	
rnett & Co, Providence ...	Files.	
ron & Hogarth, Kendal	Healds and Reeds.	
ackburn, G. & Sons Ltd. Nottingham ..	Hosiery Machinery	
ight, John Bros. Ltd., Rochdale	Hair Belting	
oom & Wade Ltd., High Wycombe ..	Air Compressors	
inton Co. H., Philadelphia ...	Hosiery Machinery	
ockill, H F. & Sons Ltd, Cleckheaton ..	Leather Beltings and Sundries	
ook & Co Ltd., Manchester ..	Textile Specialities	
ick's Asbestos Co Ltd, London .	Asbestos Packings, Sheets, Jointings, etc	
ixon Joseph Crucible Co, New Jersey	Crucibles, Paints, Graphite Products	
ronsfield Bros. Ltd, Oldham ..	Textile Machinery Specialities	
ay & Egan Co. J. A., Cincinnati ...	Woodworking Machinery.	
ranklin Process Co. Boston ...	Dyeing Machinery	
oodbrand & Co. Ltd, Staybridge	Presses, Testing Machinery, etc	
um Tragasol Supply Co., Hooton ...	Sizing Materials	
arrison P. Knitting Machine Co. Ltd., Manchester.	Hosiery Machinery.	

British and Foreign Manufactures stocked in Madras.

Name of Firm	Nature of Goods
ffman Spinkler Co. Ltd., Manchester	Valves, Sprinklers.
pkinson J. & Co. Ltd., Huddersfield	Cocks, Valves & Boiler Fittings.
ye, Joseph & Sons Ltd., Leeds ...	Oil Cans, etc.
ighley Geo. Ltd., Burnley ...	Looms and Sundries
rshaw, Hugh & Sons Ltd., Mossley	Roller and Clearer Cloths and Sizing Scarves
ng Bridge Ltd., Accrington ..	Fire Extinguishers
rmuth Bros., Timperley	Braiding Machinery.
Bas. Ed. & Co., London	"G F" Pipe Fittings
acadam & Co. Ltd., Manchester ...	Stamping Pastes.
orris Herbert Ltd., Loughborough .	Lifting Tackle
usgrave John & Sons Ltd. .	Bolton Steam Engines Boilers, etc
icholson File Co., Providence .	Files.
dham Rope & Twine Co. Ltd., Oldham	Cotton Driving Ropes
ıdman, J. E. & Co. Ltd., Manchester ...	Mercerine Glaze, Gums, etc
lson Engineering Co. Ltd., London ...	Machine and Hand Tools
gnode System Inc., Chicago	Nailless Box Strapping.
nethurst H. & Sons Ltd., Hollinwood ...	Humidifiers.
ibbe G & Co., Ltd., Leicester	Hosiery Machinery
niversal Winding Co., Boston	Winding Machinery and Spares.
alro Engineering Co. Ltd., Workington ...	Pumps
Vilson & Ingham Mirfield ...	Textile Machinery Specialties Card Clothing etc.

Stocks held by

W. H. Brady & Co. Ltd.

154-155, Popham's Broadway,

Madras.

Post Box No 266 Telephone No. 1209

A—(contd.)				
Armour & Co., Chicago	Tinned Meats, etc	P. Holt & Co., Ltd, 2nd Line Beah	237	438
Armstrong Type-writer Co. The		N. A & Sons " Triumph Buildings " Esplanade	...	...
Arnold & Co., Ltd.	Publishers	Macmillan & Co., Ltd., North Beach Road	618	...
Arnold & Son Ltd., R. J.	Publishers	Do. do.	618	...
Asbestos Co, Ltd.	..	South Indian Export Co., Ltd., 4, Mclean St.	687-88	37
Asiatic Petroleum Co., Ltd.	Petrol Oils, etc.	Best & Co., Ltd., North Beach Road	..	63
Asa Leus & Co., Ltd., Oldham	..	W. H. Brady & Co., Ltd., 154-55, Broadway	1209	266
Associated Manufacturers Co., Ltd,	....	Best & Co, Ltd., 1st Line Beach		63
Atlas Preservative Co, London		Chambers & Co., Lecots Bldgs., Errabalu Chetty St.	1	...
Avon India Rubber Co., Ltd.	.	Wilson & Co., Ltd. Jehangir St.	159	
B.				
Bandoeng Kininfabrick, Java	Quinine Salt & Tabets	Martin and Harris	..	...
Bacterio Chemical Laloratory Ltd	......	Asvin & Co., 174 Broadway	697	...
Barclay Sons & Co., Ltd.	Machinery	Parry's Engineering Ltd., 1st Line Beach	185	12
Barford and Perkins, England	Motor Road Rollers	Jessop & Co., Ltd., 2-140, Broadway	577	21
Barnett & Co., Providence	Files	W. H. Brady & Co. Ltd 154-55. Broadway	1209	266
Baron & Hogarth Kendal	Heralds and Reeds	Do. do	1209	266
Barton and Guesteer, France	Wines	Spencer & Co., Ltd	1600	301
Battery Co. D. P. Ltd.		Crompton Engineering Co. (Madras) Ltd., North Beach Road.	161	205
Baxters W. H. Ltd.	Stone Crushing Machines	Marshall Sons & Co., Ltd., 2nd Line Beach	108	141
Beldam Packing and Rubber Co., Ltd.	Engine Packing	Massey & Co. Ltd. Main Rd., Rayapuram	54	60
Beiersdorf & Co.	Pebecco Tooth Paste etc.	Murtin and Harris	..	...
Bell Brothers (Manchester), Ltd.	...	Greaves, Cotton & Co., Ltd., 10, McLean Street	1129	158
Bells Asbestos Co., Ltd.	Asbestos Packing, etc.	Do.	1129	158
Bells United Asbestos Co, Ltd.	Flooring, etc.	South Indian Export Co, Ltd., 4 McLean Street	687	37
Bernhard Joseph, Hamburg ...	..	G. E. Sampathu Chetty & Co, Esplanade	.	..
Berk and Kohlmann, Germany	...	Do.		..
Belin Aniline. Ltd.	...	S. Gopalan & Co. Ltd., 14 Govindappa Naicken St.	..	...
Bibby line of Steamers		Gillanders Arbuthnot & Co.		
Birmingham Lighting Co.	Electricaleurs	Sampathu Chetti & Co. G. E. Esplanade	...	..
Birkmyre Bros.	..	Best & Co., Ltd 1st Lina Beach		
Blacklock & Macarthur Ltd.	..	T. A Taylor & Co. Ltd., Armenian St	24	51
Blackmen Export Co. Ltd.	Ventilating Fans	Marshall Sons. & Co. (India) Ltd. 2nd Line Beach	108	141
Bokhara Rampur, Ltd	.	Wilson & Co., Ltd., Jehangir Street	159	2
Boulton and Paul Ltd.		Jossop & Co. Ltd., 2-140 Broadway		
Blackburn G, & Sons Ltd. Nottingham	Hosiery Machinery	W. H. Brady & Co. Ltd. 154 55, Broadway	1209	266
Blackstone's Liquid Fuel & Oil Engines		Marshall Sons & Co., Ltd., 9, 2nd Line Beach	108	141
Bolt and Nut Co.	...	Muller and Phipps (India) Ltd., Sunkurama Chetti St.		...
Boots Pure Drug Co., Ltd.	.....	....	...	...
Boulton and Paul, Ltd., Norwich	....	Heatly and Gresham Ltd.	1100	228
Brady & Co. Ltd. W. H. Manchester		Brady & Co. Ltd. W. H. 154-55 Broadway.	1209	226
Brathy and Hinchliffe, Ltd., Manchester.	...		...	...

BRITISH & FOREIGN MANUFACTURERS & THEIR MADRAS AGENTS—*contd.*

Name of Firm.	Nature of Goods.	Madras Agent and Address.	Phone No.	Post Box No.
B—(*contd*).				
Bright John Bros. Ltd., Rochdale ..	Hair Belting	W. H. Brady & Co., Ltd , 154 55 Broadway ...	1209	266
Brinton & Co. H., Philadelphia.	Hosiery Machinery	Do.	1209	266
British Alizarine Co , Ltd.		Best & Co , Ltd., 1st Line Beach	.	63
British Aluminium Co., Ltd., London.		Indian Aluminium Co , Ltd., 32, Triplicane High Road		..
. Ltd.	Tobacco, etc	Imperial Tobacco Co of India, Ltd , 108, Armenian Street.		...
British Ever Ready Co., England ...	..	Crompton Engineering Co., 1st Line Beach	161	205
British Engineering Ropeway Co., Ltd ..		Gillanders Arbuthnot & Co , 1st Line Beach	651	26
British India Steam Navigation Co. Ltd.		Binny & Co., Madras, E.	..	66
British Liquid Zone Co. Ltd London .	..	Oakley Bowden & Co., 15, Armenian Street	82	67
British Nothrop Loom Co., Ltd.		Greaves, Cotton & Co., Ltd., 10 McLean Street .	1129	158
British Pluvusin Co., Ltd.	Art Leather Cloth	John Dickinson and Co , Ltd , 9 McLean Street .		.
British Reinforced Concrete Co., Ltd, ..		Heatly and Gresham Ltd	1100	228
British worthrop Loom Co ,Ltd, Blackburn	.	Greaves Cotton & Co., Ltd . 10 McLean St. ..	1129	158
British Thompson Houston Co.,Ltd. Rugby		British Thompson Houston Co., Ltd , Madras		
British Wire Stitchers Mfg. Co., London.	..	John Dickinson & Co., Ltd., 9, McLean St.,		
Brooks. J. W. & Co.,	Motor Boats & Marine Engines.	Richardson & Cruddas, 1st Line Beach	488	.
Brooke & Co., Ltd	.. ..	Duraiswami Iyengar A. R. 315, Lingha Chetty St...	565	200
Britton & sons. B. H.	Gold Chains etc.	Sampathu Chetty & Co., G E. Esplanade	...	...
Bronley & Co . Ltd., H. London.	Soap and Perfumes	C. G. Dumaine 27, Moor St. .. .	988	1205
Broom & Wade Ltd., High Wycombe .	Air Compressors	W. H Brady & Co., Ltd., 154-55, Broadway ..	1209	266
Bruce, Peebles & Co., Ltd., Edinburgh ..	...	Heatly and Gresham, Ltd ..	1100	228
Brunner Mond & Co., Ltd.,	Chemicals	Parry & Co., 1st Line Beach	185	12
Burham's Cement A. P. C. M., London		Do.	185	12
Burma Oil Co., Ltd., (Scotland) .	Oil, etc	Shaw Wallace & Co., Ltd., 8-9, Thumbu Chetty St.	115	14
Burma Ruby Mines Ltd.,	..	Best & Co., Ltd.	..	63
Burndepts Ltd., England	...	Crompton Engineering Co , 1st Line Beach	161	205
Busbridge & Co., Ltd.,	Paper .	Morgan & Co., Ltd., Charles 314-15 Lingha Chetti St.,	1054	199
Byron Jackson Iron Works, U. S. A. ...	Deep Well Pumps	Jessop & Co , Ltd., 2-140, Broadway .	577	21
C				
Cakebread Robey & Co.. ..	Cleansing & Testing Appliances	Richardson & Cruddas, 1st Line Beach ...	488	...
Cambridge University Press .	Publishers	Macmillan & Co. Ltd., N. Beach Road	618	...
Jandour Electric Lamps	.	Vijiam & Co., 27, Thambu Chetty St.	936	...
Carbon Cement Co., Ltd.	..	Wilson & Co. Ltd., Jihangir St.	159	2

Cardwell & Co. Ltd.,	Gas Engines	Parry & Co., 1st Line Beach ...	185	12
Carter. J. H. Ltd., ..	...	Marshall Sons & Co., Ltd.	108	141
Caslon & Co., Ltd., H. W. London ...	...	John Dickinson & Co., Ltd.. 9, McLean St., ...		.
Cavendish Engineering Works, South Lambeth	Sanitary Fittings etc.,	Reliance Engineering Works, Basin Bridge Rd. ..	6	553
Certainteed Products Corporation	.	Best & Co. Ltd., 1st Line Beach .. .		63
Chamberlain and Hookham, Ltd Birmingham	...	General Electric Co. (India) Ltd Armenian St. ..		171
Champion Reef Gold Mining Co., of India Ltd.	Gold	Best & Co.. Ltd., North Beach Road ..	784	63
Chandler Motor Co., U.S.A.	Motor Cars	Spencer & Co, Ltd., Mount Road	1600	801
Chandler & Price & Co.	Printing Machine	John Dickinson & Co., Ltd., 9, McLean Street		
Chas. A. Scheren & Co. New York	"Duxbak" Leather Belting .	Reliance Engineering Works, Basin Bridge Rd.	6	553
Chatto and Windus American University Press.		Oxford University Press. Anjuman Bldgs.	1416	
Chesterman Leland & Co, U S A .	Trusses & Suspenders .	Martin & Harris		
Christy & Norris, England ...	Disintegrators, etc.	Jessop & Co, Ltd, 2-140, Broadway	511	21
Citroen Gear Co, Ltd., London	..	W. H. Brady & Co., Ltd., 154-55, Broadway	1209	266
Cleveland Tractor Co. U. S. A.	....	Best & Co, Ltd, North Beach Road		63
Coats & Co., Plymouth	.	Wilson & Co., Ltd., Jehangir St.		2
Cockill. H.F. & Sons, Ltd, Fleckheaton	Leather Belting & Sundries	W. H. Brady & Co. Ltd., 154-155, Broadway	1209	266
Cochrane & Co., Annan, Ltd .	Steam Boilers	Jessop & Co., Ltd., 2-140, Broadway ..	577	21
Colman J. & J Ltd.	Mustard, etc.	P Holt & Co, Ltd, 2nd line Beach	237	438
Collins & Sons, Ltd., C. H .	Studs, etc	Sampathu Chetty & Co., G. E. Esplanade	1243	.
Colthrust & Hardinge Ltd.,		Gillanders Arbuthnot & Co	651	261
Commonwealth Trust, Ltd. .	Tiles, etc	Walker & Co., Ltd., 2nd Line Beach	1039	70
Constable & Co, Ltd. .	Publishers	Oxford University Press, Anjuman Buildings	1416	
Cook (& Co., (Manchester). Ltd.	Textile Specialities ..	W. H Brady & Co., Ltd. 154-55, Broadway	1209	266
Cow Brand Postland Cement	Cement	Kuddus Badshaw Sahib & Co. M, A "Khas Mahal" Triplicane	69	97
Cosmic Crayan Co., Ltd.		A R Duraiswami Aiyangar 315, Lingha Chetty St	565	200
Cox Co., Ltd.		Parry & Co, Ltd, 1st Line Beach	185	12
Crabtreed & Sons, Ltd., R. W. Leeds,	Papers & Printing Materials	Lendrum Ltd. 10-20 Broadway,	1569	1229
Crittall Manufacturing Co Ltd.		Jacks Wm., 260 Augappa Naick Street	1226	1282
Crompton & Co., Ltd England ..	Engineers	Crompton Engineering Co, (Madras), Ltd, North Beach Road.	161	205
Crossly Bros.. Ltd., Manchester		Crossly Bros., Ltd. Madras		
Crown Perfumery Co, Ltd.	Perfumery .	Parry & Co., 1st Line Beach	185	12
D				
David Bridge & Co., Ltd, Manchester .	.	W. H. Brady & Co. Ltd, 154-55, Broadway	1209	266
Davidson & Co. Ltd., Belfast .	..	Do.	1209	266
Dawson & Sons, T. ...	...	Greaves Cotton & Co, 10, McLean Street	1129	158
Dawson, Payne & Eliott, Ltd. .	Printing Machinery	John Dickinson & Co, Ltd., 9 McLean Street ..	...	...
Dee & Sons, Joseph .	.....	Best & Co, Ltd., 1st Line Beach	784	63
Dexter Folder Co., U. S. A.	Printing Machinery ...	John Dickinson & Co., Ltd., 9. McLean Stree ...		...
Dick, Balata R. & J.	Belting	Parry & Co, 1st Line Beach	185	12
Dick's Asbestos Co. Ltd. London ...	Asbetos Packings, Sheets Jointings etc. ...	W. H. Brady & Co. Ltd. 154-55, Broadway .	1209	266

BRITISH & FOREIGN MANUFACTURERS & THEIR MADRAS AGENTS—*contd.*

Name of Firm	Nature of Goods.	Madras Agent and Address.	Phone No.	Post Box No.
D.—*cont.*				
Dick & Co, W. B	Oils	P. Holt & Co., Ltd., 2nd Line Beach	237	438
Distillers Co. Ltd., Edinburgh	Whisky	Spencer & Co, Ltd., Mount Road, Madras	1600	301
Dixon's Crucible Co New Jersey	Crucibles, Paints etc	W. H. Brady & Co. Ltd, 154-55, Broadway	1209	266
Dixon & Co., Ltd., U. S.	Paper	Reliance Engineering Works, Basin Bridge Rd.	6	553
Dodge & Seymour Ltd.		Taylor & Co. Ltd. T. A. 10-14 Armenian St.	24	51
Doughlas & Grant Ltd.		Massey & Co, Ltd. Main Rd. Royapuram	54	60
Doulton & Co Ltd	Sanitary Fittings	Richardson & Cruddas, 1st Line Beach	488	
Drum Engineering Co., Bradford	..	Greaves Cotton & Co, 10, McLean Street	1129	158
Dronsfield Bros Ltd Oldham	Textile Machinery Specialities	W. H Brady & Co Ltd. 154-55, Broadway	1209	266
Dunlop Rubber Co.	Rubber Tyres	Dunlop Rubber Co, Mount Road	361	332
Dutel & Co., C. Lyons, France		Parry & Co., Ltd., 1st Line Beach	185	12
E				
Eagle Lock Co,		Muller & Phipps (India) Ltd.		
Eastern Carpets, Ltd.	Carpets	Oakley Bowden & Co., Ltd, 15, Armenian Street	82	67
Economical Boiler Washing Co., Ltd.		Heatly & Gresham Ltd., Broadway	1100	228
Edgar Allen & Co.	High Speed Tool Steels etc	Crompton Engineering Co Ltd. 1st Line Beach.	161	265
Edison Swan Electric Co, Ltd		Duraiswami Iyengar A. B. 315, Lingha Chetty St.	565	200
Edward Cook & Co Ltd		Heatly & Gresham Ltd., Broadway	1100	228
Electric Power Storage Co, Ltd., London.		Richardson & Cruddas 1st Line Beach	488	
Electromotors, Ltd, Manchester	...			
Elmore, John, S.	Cotton & Woollen Piece goods	Sampathu Chetty & Co., G. E., Esplanade	1243	
"England" Brand Portland Cement		P. Holt & Co, Ltd, 2nd Line Beach	237	438
Engelburg's Huller Co.	Rice Milling Machinery	Marshall Sons & Co., Ltd., 2nd Line Beach	108	141
English Electric Co. Ltd. London		English Electric Co Ltd, Madras.	163	
Empire Type writers		P Orr. & Sons, Ltd., Mount Road	223	317
Erasmic Co, Ltd.	Soaps, etc	T. A Taylor & Co., Ltd, 10-14, Armenian St	24	51
Erskine Heap & Co. Ltd. Manchester		Heatly & Gresham Ltd., Broadway	1100	228
Etchells Congdon & Muir Ltd. Manchester		Graves Cotton & Co. Ltd, 10, McLean St	1129	158
Essener Eisen Export, G. M. B. H.	...	Vijiam & Co. 27 Thambu Chetti St.	936	
"Eternit" Asbestos Roofing Slates		......		
Eternit Pictra, Artificial (London)		....		
Expanded Metal Co, Ltd	Expanded Metal	Massey & Co. Basin Bridge, Rd.	54	60
Do.		Jacks Wm. & Co., 260, Angappa Naick Street	1226	1282
Express Lift Co. Ltd London		The General Electric Co (India) Ltd Armenian St		171
Eyre Smelting Co., Ltd., London		Heatly & Gresham Ltd. Broadway	1100	228
F				
Falkirk Iron Co., Ltd.	......	Taylor & Co., Ltd., T A. 10-14, Armenian St.	24	51
Fay & Egan Co., Cincinatti	Wood Working Machinery	W. H. Brady & Co., Ltd., 154-55, Broadway	1209	266
Farnley Iron Co.		Richardson & Cruddas, 1st Line Beach	488	..

F—(cont.)

Fasset Johnson Ltd., London	Emulsion, Fig Syrup etc.	Martin and Harris		
Federal Rubber Co.	Motor Tyres			
Federal Motor Truck Co. U.S.A.	Motors	Simpson & Co., 34, Mount Road	62	303
Feurheerds Motors Ltd.		Parry's Engineering Co., Ltd., 1st Line Beach	185	12
French Remedy Co., Canada		Asvin & Co., 174 Broadway	697	.
Fiat Motor Co., Turin	Cars	Romer Dan Co. 14 Mount Road	1567	.
Field House & Cr...ne'd & Co., Ltd., Otley	Paper & Printing materials	Londium Ltd., 10-20 Broadway	1560	1229
Firth & Sons, Ltd., Thos	Steel	Jacks Wm. & Co., 260, Angappa Naick Street	1226	1282
Fleming A. & B. & Co.	Printing Inks	John Dickinson & Co., Ltd., 9, McLean Street		
Fodden Ltd., Sandbach, Cheshire	Steam Wagons	Jessop & Co., Ltd., 2-140, Broadway	577	21
Ford Motor Cars	Motors and Tractors	Oakes & Co., Ltd., Mount Road	267	306
Forman & Sons, Thos., Nottingham	Calendars, etc.	Sampathu Chetty & Co., G.E. Esplanade.	1243	
Four Wheel Drive Auto Co.	Lorries	Massey & Co., Ltd. Main Rd., Royapuram.	54	60
Franklin Process Co., Rhode Island	Dyeing Machines	W. H. Brady & Co., Ltd., 154-55, Broadway.	1229	266
Frank Mossberg		Muller & Phipps (India) Ltd.	58	..
Frank Pearn & Co., Ltd., Manchester		Greaves Cotton & Co., Ltd., 10 McLean St.	429	158
Fraser & Chalmers Engrg. Works, Erith Kent.		General Electric Co., India Ltd., Madras		171
Frederick Stearns & Co., U. S. A.	Patent Medicines	Martin & Harris		
Freeman's Foods, Ltd.		A. R. Duraswami Iyengar, 315, Linga Chetty St	565	200
Fullers United Electric Works Ltd.		Reliance Engineering Works ..	"	553
Fulton Bros. & Co.	East India Merchants & Shippers	Sampathu Chetty & Co., G. E. Esplanade	1243	
Fredriksstad Import & Export Co. Norway	Paper	C. G. Dumaine 27, Moor St.	988	1205
F. Fuls, Hamburg	Toys	Sampathu Chetty & Co., G. E. Esplanade	1243	

G

Gandy Belt Co.,	Belting	Massey & Co. Main Rd., Royapuram ..	54	60
Ganges Rope Co., Ltd ...	Rope and Twine	Binny & Co. (Madras), Ltd., 7, Armenian Street	676	36
General Electric Co., Ltd., Kingsway.		General Electric Co. (India) Ltd., 100, Armenian St		171
General Seating Co., Ltd., London		Heath & Gresham Ltd., Broadway	1100	228
General Motors Export Co.		Simpson & Co., 34, Mount Road	62	
Genatosan Ltd., England ..	Genespirin, Vaccines etc.	Martin & Harris ..		
George Keighley Ltd., Burnley		W. H. Brady & Co., Ltd. 154-55, Broadway.	1209	266
George Spencer Moulton & Co. Ltd., London		..		
George & Sons, Ltd. ...		Parry & Co., 1st Line Beach	185	12
Gerhard, & Hey Ltd. ..		Oakes & Co., Ltd. Mount Rd	267	306
Gibbon & Co., London		T. A. Rama Row, 39 Armenian St.		...
Gillett Safety Razor Co.		Muller & Phipps (India) Ltd., 21, Sunkurama Chetty Street.		.
"Glaxo" London ...	. ..			
Glyco Antifriction Metal Co., Ltd		Alfred Young & Co., Ltd., Anderson Street	119	37
Gold Medal Camp Furniture Mfg. Co		Greaves Cotton & Co., 10, McLean St.	1129	158
Goodrich Co., B. F. London	Cycle and Motor Tyres	Muller and Phipps (India) Ltd. ...	587	...
		Chambers & Co., Lecots Buildings, Errabalu Chetty Street.	1	

64

BRITISH & FOREIGN MANUFACTURERS & THEIR MADRAS AGENTS—*contd.*

Name of Firm	Nature of Goods.	Madras Agent and Address.	Phone No.	Post Box No.
G—(*contd*).				
Good Brand & Co., Staly Bridge	Presses and Testing Machinery.	W. H Brady & Co., Ltd., 154-55, Broadway ..	1209	266
Gossage & Sons. Ltd. William	Soaps	Wilson & Co , Ltd., Jehangir St	159	2
Gossage & Sons, Ltd.		Parry & Co , 1st Line Beach . .	185	12
Graphite Products, Ltd .	Graphite	Parry's Engineering Ltd , 1st Line Beach .	185	12
Green & Sons Ltd., E , Wakefield		W. H. Brady & Co , Ltd., 154-55. Broadway .	1209	266
Greenfield Tap & Die Corporation		Do	1209	265
Greenwich Linoleum Co. London		Heatly & Gresham, Ltd., Broadway	1100	228
Gresham & Craven. Ltd. ..		Heatly & Gresham, Ltd. .	1100	228
Grindlay & Co Ltd., London .	Bankers	Binny & Co (Madras), Ltd	1600	266
Guiterres Hermanos, Spain .	Wines	Sampathu Chetty & Co., G. E. Esplanade	1243	..
Gum Tragasol Supply Co , Hoyton	Sizing Materials	W H. Brady & Co., Ltd , 154-55, Broadway	1209	266
Guy Motor Cars and Lorries				
Gwynnes Stanford, Ltd		Marshall Sons & Co , Ltd 9, 2nd Line Beach	108	141
H				
Hackbridge Electric Construction Co , Ltd., England		Crompton Engineering Co , 1st Line Beach	161	205
Haddon, John & Co , Ltd	Printing Inks and Types	Wilson & Co , Ltd., Jehangir Street	159	2
Haggie, D. H. & G , Ltd.	..	Best & Co. Ltd , North Beach Road	.	63
Hall and Stell, Ltd., Keighley		W H Brady & Co , Ltd , 154-55, Broadway .	1209	266
Hamilton & Co., Ltd , London	Brushes	Ewing & Co , Ltd , 10-14 Armenian St.	7	184
Hamworthy Engineering Co.	Oil Engines	Richardson & Cruddas	488	..
Harrild & Sons, Ltd., London . .	Printing Machine- .	Massey & Co., Royapuram .	54	60
Harrison Mcgregor Co., Ltd., Leigh		Marshell Sons & Co. (India) Ltd , 9, 2nd Line Beach .	108	141
Harrison Patent Knitting Machine Co , Ltd. (Manchester)	Hosiery Machinery	W H. Brady & Co., Ltd., 154-55, Broad ay	1209	266
Hassett and Harper, Ltd.,	Silver & Electroplated goods.	Sampathu Chetty & Co., G. E , Esplanade	..	
Hasler Telegraph Works	.	Heatly & Gresham, Ltd., Broadway	1100	228
Hattersley, Ltd	.	Greaves Cotton & Co., Ltd , 1o, McLean St.	1129	158
Havana Tobacco Co , Ltd		Imperial Tobacco Co., of India, Ltd., Armenian St.		.
Havinden & Co , Ltd. G.		A. R. Duraiswami Iyengar 315, Lingha Chetti St. .	565	200
Hayward Tyler & Co., Ltd.	Steam Pumps and Soda-water machinery.	Marshall Sons & Co , Ltd 9, 2nd Line Beach .	108	141
Haslehurst & Sons	...	A. R. Duraiswami Iyengar 315, Lingha Chetti St.	565	200
Heatly Gresham Ltd Westminster ..		Heatly & Gresham Ltd., Broadway	1100	228
Heenen Froude Ltd .		Jessop & Co Ltd., 2-140 Broadway	177	21
Helutia Leather Co.	Coal	Bombay Co., Ltd , Broadway	690	109

H—(*cont.*)

Hendham vale works, Manchester	"**Roko**" Belting	Reliance Engineering works, Basin Bridge Rd. ...	6	553
Henly, Telegraph Works Co., Ltd W.T.,		Crompton Engineering Co. (Madras), Ltd, North Beach Road	161	205
Henry J. coles, Ltd,, Derby		General Electric Co (India) Ltd., Armenian St.		171
Henry Lund & Co., Christiania	Iron, Nails. Carbide, etc	McDowell & Co., Ltd., 2nd line Beach	61	36
Herbert Morris Ltd., Loughborough ...		W. H. Brady & Co.,154-55 Broadway	1209	266
Herbert Smethurst & Sons, Ltd. Oldham	**Fireworks** and Daylight **Shells**	Kuddus Badsts Shib &. Co M A. '**Khas** Mahal" Triplicane	19	97
Hoffman Manfctg, Co Ltd.,		Jessop & Co Ltd, 2-140 Broadway	577	21
Hobart Cycle Co.	Cycles	R. Patel & Co, Genl. Patters Rd.	661	..
Hodgson & Simpson Ltd		A. R. Duraiswami Iyengar 315 Lingha Chetty St.	565	200
Holmen Bros. Ltd	....	Shaw Wallace &. Co Thambu Chetty St.	115	14
Hoffman Sprinkler Co, Ltd Manchester	Valves, sprinklers	W H. Brady & Co. Ltd. 151-55, Broadway. ..	1209	66
Hodgman Rubber Co. U. S. A	Rubber Goods	Martion and Harris Sunkurama Chetty St	..	.
Hong Kong Rope Mfg Co., Ltd	...	Best & Co, North Beach Road		63
Hoogly Ink Co	Printing Inks	John Dickinson & Co. Ltd. 9, McLean Street	23	77
Hopkinson J. & Co. Ltd., Huddersfield	Cocks, **Valves** and Boiler Fittings	W H Brady & Co Ltd, 154-55, Broadway.	1209	266
Horlicks Malted Milk Co. ..	Milk	South Indian Export Co, Ltd., 4, McLean Street	687	37
Houseman & Thompson, Ltd., Newcastle-on-Tyne	D. M. Boiler Enamel	Massey & Co., Main Rd Royapuram	54	60
Howard & Sons Ltd.	..			
Howard Pneumatic Engineering Co., Ltd.	.	**Heatly** & Gresham Ltd, Broadway	1100	228
Howard & Bullough, Ltd		Greaves Cotton & Co, McLean St	1129	158
Hoyt Metal Co. London	Whit Metal	Massey & Co Ltd. Main Rd. Royapuram	54	60
Hudson, R. S, **Ltd.**		**A.** R. Duraiswami Iyengar 315 Lingha Chetty St	565	200
Hyde & Co, R		Greaves Cotton & Co., 10, McLean Street	1129	158

I

Indian Patent Stone Co., Ltd.		Best & Co., Ltd., 1st line Beach		
Indian Cement **Co., Ltd.**	.	South Indian Export Co. Ltd., 4 Mc Lean Street		63
Industrial Waste Eliminators, Ltd., London		**Heatly & Gresham Ltd., Broadway**	687-88	37
			1100	228
Ingersoll, R. & Co., Ltd.		Shaw, Wallace & Co, Thumbu Chetty Street		
International Harvester & Co...	.	Marshall Sons & Co., (India) Ltd., 9, 2nd Line **Beach**	115	14
Intertype Corporation, Ltd	.	John Dickinson & Co., 9, Mc Lean Street	108	141
Interwoven Stocking Co ...	.	Muller and Philpps (India), Ltd,	.	.
Iron Jelloid Co, Ltd, London	Iron Jelloids	Martin and Harris ...		.
Ironite Co., Ltd., London		Heatly & Gresham **Ltd., Broadway**	..	
Ironside Ltd.	....	M. Narayanaswamy Naidu & Sons 145, **Govindappa** Naick St.	1100	228

BRITISH & FOREIGN MANUFACTURERS & THEIR MADRAS AGENTS—*contd.*

Name of Firm.	Nature of Goods.	Madras Agent and Address.	Phone No.	Post Box No.
J				
Jackfield Salop	.	The Bombay Co , Ltd , 169, Broadway .	696	9
Jacob J. & Co., Ltd , Hamburg	...	M A. Kuddus Badsha Sahib & Co , .	69	97
James Buchanan & Co., Ltd.	Whisky	Munsie & Co , Ltd., 1st Line Beach ..	...	
James Cycle Co , Ltd., England	Motor Cycles	Spencer & Co.. .	1600	301
James Keik Blackmen & Co., Ltd.	.	Marshall Sons & Co., India Ltd 9, 2nd Line Beach		.
J. B R Tool Works	Tools, etc .			
Jenson & Nicholson	Paints	P Holt & Co , Ltd , 2nd Line Beach ..	237	436
Jetter and Scheerer Co Germany	Surgical Instruments	Martin & Harris 21, Sunkurama Chetti St.		
Jewel Pen Co., Ltd London ...	Fountain Pens	Sampathu Chetty & Co , Esplanade		
Jeyes Sanitary Compounds Co., Ltd.	Disinfectants	Hope Prudhomme & Co , Angappa Naiken Street	122	225
Jno Henry Andrew & Co , Ltd , Sheffield	.	W. H. Brady & Co. Ltd., 154-55 Broadway ..	1209	266
Johanne Fabers Ltd.	Pencils	Sampathu Chetty & Co., ..		..
John Blake Ltd	Rams and Hydrants	Richardson & Cruddas	488	
John McNeil & Co		Marshall Sons & Co., (India), Ltd , 9, 2nd LineBeach	148	141
Johnston Ltd., W. & A. K	Publishers	Macmillan & Co Ltd , North Beach Road	618	
John Musgrave & Sons, Ltd., Bolton	....	Taylor & Co., Ltd., T. A. 10-14, Armenian Street	24	51
John Riton & Co ..		C T Chakrapani Naidu. 19. Vydianatha Mudali S	...	
John Robson Shipley	.	Beehive Foundry Engineering Works	20	
John Shaw & Sons Horley	...	...		
Johnson & Co.		C. Causee Chetty & Sons		
Jones & Colver Ltd. .		W. H. Brady & Co , Ltd., 154-55, Broadway ..	1209	266
Jones & Shipman Ltd , Leicester	Machine Tools	Jessop & Co , Ltd , 2-140, Broadway	577	31
Johnson's Portland Cement Manufacturing Co., London.	"Elephant Brand" Portland Cement	McDowell & Co., Ltd	61	36
Jones & Co., A.	Drawing Office Requisites	Reliance Engineering Works, Basin Bridge Road	6	553
John Steptoe & Co., Cincinnatti	Milling & Shaping Machines	Do,	6	553
Johnson & Johnson	...	Muller & Phipp (India) Ltd, Sunkuraman Chetti Street		
Jost's Radio Fans ..	...	P. Orr & Sons, Ltd., Mount Road	223	317
Julius Faber, Germany	Optical Instruments	Sampathu Chetty & Co .		
Joseph & Sons	...	Best & Co , Ltd., 1st Line Beach ..	.	
K				
Kaye Joseph & Sons, Ltd., Leeds	Oil Cans	W. H. Brady & Co., Ltd 154-55, Broadway	1209	266
Kenyon & Sons Ltd , W		Greaves Cotton & Co , 19, McLean Street	1179	158
Kershaw Hugh & Sons, Ltd., Mossley	Roller and cleaner cloths and sizing Flannel	W. H. Brady & Co Ltd , 154-55, Broadway	1209	266
Keystone Lubricating Co , U S A	Grease, etc	S R Chari & Co 20 Linga Chetty Street	99	137

K—(cont.)

Keystone Driller Co., Falls	Brooms & Sundries	W. H Brady & Co, Ltd. 154-55, Broadway .	1209	266
Kidd, John & Co., Ltd.	Printing Inks	Wilson & Co., Ltd Jehangir Street	.	
Kitson Empire Lighting Co	Kitson Incandescent oil lamps etc	Richardson & Cruddas, 1st Line Beach ...	488	
Klymax Feeder Co, U S A	Printing Machine	John Dickinson & Co Ltd, 9, McLean Street	...	...
Knoll & Co' Germany .	Pharmaceutical Specialists	Martin & Harris	..	
Kolynos & Co. .		Muller & Phipps (India) Ltd., 21, Sunkurama Chetty St	587	..
Koninklyke Pakatvaart Maatschappij		Best & Co, Ltd . ..	..	63

L

Lambert & Butler Ltd.		Imperial Tobacco Co of India Ltd., Armenian St	.	.
Lamm Brothers & Co., Antwerp	Asbestos Sheets	The Bombay Co, Ltd, 169, Broadway ...	696	109
Lancashire Dynamo and Motor Co, Ltd.	Electrical Machinery	Jessop & Co Ltd 2-140, Broadway	577	21
Long Bridge Ltd., Accrington	Fire Extinguishers	W H Brady & Co Ltd 154-55, Broadway. .	1209	266
Larmuth Bros, Tuaperly	Banding Machinery	W H Brady & Co., Ltd. 154-55, Broadway	1209	266
Lawson Wilson & Co Ireland	Stout	Spencer & Co Ltd	1600	301
Lead Wool Co Ltd.		Jacks Wm & Co 200, Angappa Naick St ...	1226	1286
Leather Cloth Co., London .		Heatly & Gresham Ltd.	1100	228
Le Bas Ed. & Co., London	G F. Pipe Fittings	W H Brady & Co, Ltd., 154-55, Broadway	1209	266
Lever Bros., Ltd.		Duraiswami Iyengar A. R 315, Lingha Chetty St.	565	200
Lep Transport & Depository Ltd.		Oakes & Co, Ltd. Mount Rd.	267	306
Levin & Co. Pty Ltd., N Fitzroy (Melb)	Levins Phenyle	Reliance Engineering Works, Basin Bridge Road	6	553
Lewis Berger Sons Ltd., London		Heatly & Gresham Ltd, Broadway .	1100	228
Leipziger Gummi Waren Fabrik	Rubber Goods	Martin & Harris		
Leyland Motors, Ltd.	Motor Trunks	Spencer & Co, Ltd, Mount Road	1600	301
Lightfoot Refrigeration Co, Ltd.		Greaves Cotton & Co., 10, McLean Street	1129	158
Lipton Ltd.,		Balakrishna Mudaliar P. 2nd Line Beach	...	1205
Lister, R. A. & Co, Ltd.		Lakshmi Ratans Ltd.	760	20
Little's Oriental Balm		Oakley Bowden & Co 15 Armenian Street	82	67
Livesey Hy, Ltd		Greaves Cotton & Co, 10, McLean Street	1129	158
London Varnish & Enamel Co Ltd	Enamel & Varnish	Munsie & Co., Ltd., 1st Line Beach		61
Lorrileux & Bolton Ltd.		Massey & Co., Ltd., Main Rd, Royapuram	51	60
London Bros. Ltd Glasgow		Graves Cotton & Co. Ltd 10 McLean St.	1129	158
Low & Co., H. V. Ltd.	Coal	P Holt & Co, Ltd, 2nd Line Beach	237	438
Lubbe Berge & Plinke, Hamburg		Lakshmi Ratans Ltd. 316, Thumbu Chetti St	769	20

M

Mabar, Ltd.	Assay Materials	Best & Co, Ltd, 1st Line Beach ..	.	63
Machdoms & Co Ltd, Manchester	Stamping Pastes ..	W H Brady & Co., Ltd. 154-55, Broadway	1209	266
Macniver & Cameron Ltd.		A R Duraiswamy Aiyangar 315, Linga chetti St. .	565	200
Malayan China Clay and Pottery Co., Ltd.		Gillanders Arbuthnot & Co. Ltd, 1st. Line Beach	651	261
Mann Geo. & Co. Ltd		Wilson & Co., Ltd, Jehangir Street .	..	2

BRITISH & FOREIGN MANUFACTURERS & THEIR MADRAS AGENTS—*contd.*

Name of Firm.	Nature of Goods.	Madras Agent and Address.	Phone No.	Post Box No.
M—(*cont.*)				
Mansfield & Mansfield, Brothers	Sanitary Ware	Walker & Co, 2nd Line Beach ..	1039	70
Mander Bros., Wolverhampton	Paint & Printing Inks, etc.	Charles Morgan & Co, Ltd., 815, Linghi Chetti St.	..	...
Manchester Metal Stamping & Eng Co., Ltd.	Gyroscope Lubricators	Massey & Co., Royapuram	54	60
Manchester Water Meter Co., Ltd.		Heatley & Gresham, Ltd., Broadway	1100	228
Marconi's Wireless Telegraph Co, Ltd. England.		Crompton Engineering Co., 1st Line Beach	1039	70
Marieux & Co, H.	Gold Thread	Parry & Co, 1st Line Beach ...	185	12
Marconi Osram Valve Co., Ltd. London ...		General Elec. Co., Ltd. Armenian St. ..		171
Mars Pencil Co.		Taylor & Co., Ltd, 10-14, Arrunian St. .	24	51
Marrion Steam Stove Co. ..		Jessop & Co., 2-140, Broadway ..	577	21
Mary's, St. Oil Engine Co., U. S. A. .	Oil Engines	Sampathu Chetty & Co. G. T., Esplanade	..	...
Maschmeijr A. Jr Amsterdam.	Wines	Do Do .		
Maspero Freres (Cairo) ..	Chemicals, Perfumes etc	The Bombay Co., Ltd, 169, Broadway ...	.	...
Maw & Co., Ltd. . ..	Tiles	Wilson & Co, Jehangir St	696	169
McConnell's Distillery, Plymouth	...	Crompton Engineering Co. (Madras), Ltd., Beach.		2
Medway's Safety Lift Co, Ltd.		Sampathu Chetty & Co. G. E., Esplanade ..	161	205
Meinel and Harold, Germany	Musical Instruments	Spencer & Co., Ltd., ...		
Mellins Food Ltd., London	Infant Foods	Munsie & Co. Ltd, 1st Line Beach . ..	1600	301
Melrose Drover Ltd.	Gin	Martin & Harris, 20, Sunkurama Chetty Street ...		61
Merch & Knoll, Germany		Parry & Co., Ltd., 1st Line Beach		..
Mereix & Co., Lyons, France		Martin & Harris	185	12
Merck E. Germany .	Drugs & Chemicals	Best & Co, Ltd., 1st Line Beach		..
Merry Weather & Sons, Ltd		Reliance Engineering Works, Basin Bridge Road ...		63
Metallic Liquids, Ltd.		Massey & Co.	6	553
Metropolitan Vickers Electrical Co., Ltd	Electrical Appliances	Greaves Cotton & Co. Ltd., 10, McLean St ...	54	60
Michelin & Co. A.	Tyres	John Dickinson & Co. Ltd 9, McLean St. .	1129	158
Michle Printing Press & Manufacturing Co., Chicago		Binny & Co (Madras), Ltd, 7, Armenian Street .	676	66
Millar's Timber & Trading Co., Ltd. .	Jarrah Wood	Cutler, Palmer & Co., 2nd Line Beach ..	181	46
Millhoff & Co., Ltd, J.	Cigarettes		..	
Millington & Sons, Ltd., London		Heatly & Gresham Ltd., Broadway .	1100	228
Morris Herbert Ltd. Lough borough	Lifting Tacle	W H. Brady & Co. Ltd., 154-55, Broadway. ..	1209	266
Morton Ltd., C. & E.		Crompton Engineering Co. (Madras), Ltd, N. Beach.	161	205
Mulcott Belting Co., Ltd.		A R Duraiswami Iyengar, 315, Linghi Chetti St.	565	200
Musgrave John & Sons, Ltd Bolton	Steam Engines & Boilers	W H. Brady & Co. Ltd., 154 55, Broadway	1209	266

M—(cont.)

Neale & Wilkinson Ltd.	..	Walker & Co., Ltd 2nd Line Beach	1039	70
Newman Van Assche & Co., Ltd.		Parsons & Co. C H, 45, Post Office Street	1208	119
Nicholson Tile Co.	Tiles	Taylor & Co Ltd, T. A. 10-14, Armenian St.	24	51
Nicholson File Co, Ltd, Providence	Files	W. H Brady & Co. Ltd. 154-155, Broadway	1209	266
Nijmegan Lamp Co. Ltd, Nijmegan	Electric Lamps & Bulbs	Reliance Engineering Works, Basin Bridge Rd.	6	553
Northern Paper Export Co. of Norway	Paper	Kuddus Badsha Sahib & Co. M. A. "Khas Mahal" Triplicane	69	97
Northern Transport Agency		Oakes & Co., Ltd., Mount Road,	267	306
Norway Wirth & Co	Embroidery & Linen	Kuddus Badsha Sahib & Co. M A. "Khas	69	97
		Mahal." Triplicane	267	306
O				
Otley, R W.	Printing Machines	Lendrum Ltd 10-20, Broadway	1560	1239
Oakland Motor Cars	Motors	Oakes & Co, Ltd. Mount Road		...
Oatine Co.	Toilets	Martin & Harris ...	...	...
Oldsmobile Cars	Motors	The Garage Ltd, Mount Road	1059	373
Oliver Chilled Ploughs Works, U.S.A.	Ploughs	Best & Co, Ltd, North Beach Road	.	63
P				
Patent Lightning Crusher Co., Ltd., London		W. H. Brady & Co. Ltd, 154-55, Broadway		
Pancreol Ltd., Marfleet, Hull		Chambers & Co. Errabalu Chetty Street	1209	266
Paraffine Companies Inc. U S.A.	Paints, etc	Massey & Co.,	...	.
Parker Gas. Producer Co, Ltd.	Patent Gas Producer	Do	54	60
Parkinson Ltd., F. & A	...	Graves Cotton & Co Ltd	54	60
Patent Lighting Co., Ltd., London	Needs	Heatly and Gresham Ltd	1129	158
Payne & Sons	Printing Machine	John Dickinson & Co. Ltd. McLean Street	1100	228
Pears, A. F., Ltd.	Soapes	A R. Duraiswami Aiyangar 315, Lingha Chetty St.	23	77
Pearsons Antiseptic Co	Disinfectants	A Hussain & Co, 6, Stringer Street	565	200
Pearn & Co, Ltd., F.	..	Greaves Cotton & Co., 10 McLean Street	379	...
Pal Cooner Telephone Co., Ltd., Coventry		General Electric Co Ltd., (India) Armenien St.	1129	158
Perkinson & Co, Ltd., London	Thermometers	Martin & Harris	...	..
Petters Ltd.		Best & Co, Ltd, North Beach Road	...	63
Phillips & Sons, Ltd, Geo.	Publishers			...
Philips Glow Lamp Works	......	Crompton Engineering Co Ltd., 1st line Beach	161	205
Phoenix Iron Works	Engine, etc	S R Chari & Co, 26, Linga Chetty Street	399	137
Pickfords Ltd.,	...	Oakes & Co, Ltd., Mount Road	267	306
Phoenix Hosiery Coyt		Muller & Phipps (India) Ltd, ...	587	.
Piggott Co. Ltd., The	Steel Tanks	Massey & Co, Ltd., Main Road Royapuram	54	60
Pioneer Motor Rollers, Peterborough	..	Jessop & Co. Ltd, 2 140, Broadway	577	21
Pioneer Rubber Mills		Gillanders Arbuthnot & Co, 1st line Beach	651	261
Pioneer Paper Co., U S.A.	Paper and Roofings	South Indian Export Ltd., 4, McLean Stre	687	37
Pink. E. & T. Ltd., London	......	C. G. Damanie 27, Moor St.	988	1205
Pitt & Scott, Ltd.		Oakes & Co, Ltd, Mount Road	267	306
Platt Bros & Co, Ltd, Ge.		Greaves Cotton & Co., Ltd., 10 McLean St.	1129	158
Player & Sons, John	Tobacco	Holt & Co. Ltd, 2nd Line Beach.	237	438

BRITISH & FOREIGN MANUFACTURERS & THEIR MADRAS AGENTS—*contd*

Name of Firm.	Nature of Goods.	Madras Agent and Address.	Phone No.	Post Box No.
P—(cont				
Polack & Schwarz Ltd.		Vijiam & Co., 27, Thambu Chetti St.	936	
Pollock, & Co., W. S. ..	Oil Engines ...	Reliance Engineering Works Basin Bridge Road	6	
Polak's Furtal Works	...	Taylor & Co., Ltd., T. A., 10-14, Armenian St	24	51
Powell Brett, Ltd. Coventry	.	Healty & Gresham Ltd., Broadway .	1100	228
Q				
Quaker Oats & Co		Muller & Phipps (India), Ltd., Sunkurama Chetty St.		...
R				
Ransome Machinery Co., Ltd	Concrete Mixers	Parry's Engineering Co. Ltd. 1st Line Beach	185	12
Ransome's & Co., Ltd A .	Woodwork Machinery	Marshall Sons & Co., 2nd Line Beach	108	141
Ransome Sims & Jeffries, Ltd		Jessop & Co., Ltd. 2-140, Broadway. . ..	577	21
Ratcliff & Sons, John .	Lithographic Machinery	John Dickinson & Co., Ltd. 9. McLean Street ...	...	.
Red hand Compositions Ltd., London		Hope Prudhomme & Co. Angappa Naickes St	422	125
Rexine Ltd. .		Wilson & Co. Ltd. Jehangir Street	.	2
Richmond & Chandler, Manchester	Chaff Cutters & Grinding Mills	Massey & Co., Main Rd., Royapuram	54	60
Rio Chemical Co.	...	Muller & Phipps (India), Ltd Sunkurama Chetty St		
Ripolin Paints		Hope Prodhomme & Co. Angappa Naick St. ..	122	125
Robert Bosch, A. G. Germany	Magnetos Sparkling Plugs etc	Reliance Engineering Works Basin Bridge Rd	6	553
Robert Broadbent & Sons, Ltd., Stalybridge	...	A. A. Burton, Indian Power & Textile Association		.
Robins Conveying Belt & Co., New york		General Electric Co., (India) Ltd., 100, Armenian St		171
Rose Downs & Thompson Ltd.		Marshall Sons & Co., (India) Ltd 9, 2nd Line Beach	108	141
Rourc Bertrand Fils France	Oils & Extracts	Martin & Harris. 21, Sunkurama Chetty St .		
Ruberoid Co., Ltd London	Roofing	Parry & Co., 1st Line Beach	185	12
Rudge Whitworth Ltd., England .	Motor Cycles	Oakes & Co., Ltd., Mount Road ..	267	306
Rudman J.E. & Co. Ltd. Manchester	Mercine Glaze, Gums etc,	W.H. Brady & Co. Ltd. 154—55, Broadway.	1209	266
Russel Burdsale & Ward	...	Muller & Phips (India) Ltd. 21, Sunkurama Chetti St..		
Ruston "C.C"	Type oil Engines		1129	158
Ruston & Hornsby Ltd., Lincoln .	Oil Engines etc.,	Greaves Cotton & Co Ltd. 10 McLean St ..	1129	158
Do	Do	Massey & Co., Ltd. Main Rd., Royapuram	54	60
S				
Salford Electrical Instruments Ltd., Manchester		General Electric Co (India) Ltd., Armenian St. .		171
Samuel Parkes & Co., Ltd., .	Hardware	Sampathu Chetty &Co., G E, Esplanade	.	.
Sanderson & Co	Paints	Vijiam & Co., 27, Thambu Chetti St .	936	...
Sanderson Bros., & Newbould Ltd	Steel Saws & files	Reliance Engineering works, Basin Bridge Rd.	6	553
"Sentinel" Waggon Works Shrewsbury		Hicks, Wm 260, Angappa Naik Street	1226	1282

S—(cont.)

Saunders & Co, F H.	Hand Made Paper	John Dickinson & Co Ltd 9 McLean Street		
Schieren & Co, Chas A.	"Duxbak" Belting	Reliance Engineering Works Basin Bridge Road	6	553
Schwarzweldwerke Lanz Donaueschingen (Germany)	Paint	Lakshmi Rattans Ltd 316 Thambu Chetti St	769	20
Schwicker H. W				
Scott & Bowne		Vijiam & Co 27, Thambu Chetti St	936	
Scholle & Lev, Dresden		Muller & Phipps (India) Ltd	587	
Seabury & Johnson, U S A		The Indian Export & Import Agency		233
Selson Engineering Co, Ltd, London	Surgical Dressings	Martin & Harris		
Seneca Manufacturing Co	Machine & Hand Tools	W. H Brady & Co, Ltd 151 55, Broadway	1209	266
"Sentinel" Waggon works Ltd., Shrewsbury	Motors	Parks Wm & Co 260 Angappa Naick St.	1226	1286
Shanks & Co., Ltd	Modern Sanitary appliances	Massey & Co., Main Road, Royapuram	54	60
Shalimar Tar Distillery and Water Proof Mfg. Co, Ltd.		Shaw Wallace & Co. Ltd., 8 9, Thumbu Chetty Street	115	14
Shaw & Sons John	Ruling Machines	John Dickinson & Co., Ltd, 9 McLean Street	23	77
Shipley Construction and supply Co.		Marshall Sons & Co. Ltd.	108	141
Sidegrove Steel Piling Co Ltd,		Jessop & Co. Ltd 2 140 Broadway	577	21
Sidway Alwin Co., Birmingham	Baby Cars	Spencer & Co. Ltd Mount Road, Madras	1600	301
Siemen's Bros Co, Ltd, Woolwich		English Electric Co., Ltd., Patters Road	463	
Signode System Inc Chicago	Nail-less Box Strapping	W H Brady & Co Ltd 151 55, Broadway	1209	266
Sierau & Co, H H; Hamburg		Aswin & Co, 174, Broadway	697	
Silent Electric Clock Co, Ltd., London		Heath Gresham Ltd Broadway	1100	228
Silva & Cosens, Portugal	Wines	Spencer & Co., Ltd., Mount Road	1600	301
Simplex Conduits Ltd		Jessop & Co Ltd. 2-140, Broadway	577	21
Small & Parkes Ltd	"Roco" Hair Belting	Reliance Engineering Works, Basin Bridge Road	6	553
Smethurst H. & Co Ltd, Hollinwood	Hammers	W.H Brady & Co. Ltd 154-55, Broadway	1209	266
Smith Ltd., T & W., Newcastle-on-Tyne	Steel Wire Ropes	Massey & Co. Ltd. Main Rd, Royapuram	54	60
Smith Major & Steevens Ltd., Northampton.	Electric Lifts	Jessop & Co., Ltd, 2 140 Broadway	577	21
Smyth Horne Ltd., London	Sewing Machines	John Dickinson & Co. Ltd, 9, McLean Street	23	77
Society Anonyme Solex, Seine	Solex Carburetters	Reliance Engineering Works, Basin Bridge Rd	6	553
Sonevalley Portland Cement Co. Ltd. J B		Gilland rs Arbuthnot & Co. 1st Line Beach	651	261
Southall Bros & Barclay, Ltd, London.	Surgical Dressings, Chemicals etc.	Sampathu Chetti & Co., G E Esplanade		
Do. Do.	"Vitatei"		1600	301
'Splato' Societa Anonima Del Cemento, Trieste		Spencer & Co, Ltd Mount Road, Madras		20
		Lakshmi Rattans Ltd. 316, Thambu Chetti St.	160	
Spratts Ltd, London	Poultry Appliances	Spencer & Co Ltd, Mount Road, Madras	1600	301
St. Mary's Oil Engine Co U.S A.	Oil Engines	Sampathu Chetti & Co, G E Esplanade	...	
Standard Ultramarine Co, Huntington,		Neelakantam & Co 5, Kalathiappa Mudali Street,		458
Standard Disinfectants Co. Ltd.,		Massey & Co, Ltd, Main Rd., Rayapuram	54	
Standard Varnis Co.		Parry & Co Ltd, 1st Line Beach	185	12
Steel Products, Ltd	Steel Equipment, etc.	Gillanders Arbuthnot & Co, Ltd., N. Beach Rpad	651	261
Steinmetz & Knetsch Germany	Surgical Instruments	Sampathu Chetty & Co G E Esplande		

BRITISH & FOREIGN MANUFACTURERS & THEIR MADRAS AGENTS—*contd.*

Name of Firm.	Nature of Goods.	Madras Agent and Address.	Phone No.	Post Box. No.
S—(*cont.*)				
Stephenson Blake & Co. Ltd , Sheffield	Printing Materials	Massey & Co , Royapuram	54	60
Stewart, C. & W. & Co	Whisky	Best & Co , 1st Line Beach, Madras	.	63
Stibbe G, & Co Ltd., Leicester	Hosiery Machinery	W.H. Brady & Co Ltd.154-55. Broadway	1209	266
Stothert & Pitt Ltd.		Heatly & Gresham Ltd Broadway	1100	228
Stover Manufacturing & Engineering Co ,		S. Venkatarama Aiyar & Co.	1153	111
Strong and Sons Ltd., H.O , Bristol		John Dickenson & Co. Ltd. 9 McLean St.	...	...
Summer bo Iron Co Ltd.		Taylor & Co. Ltd., T.A , 10-14 Armenian St.	2	51
Sullivan Machinery Co . Chicago		Jessop & Co. Ltd., 2-140, Broadway	57	21
Swedish General Electric Co. Ltd , London	...	Ewing & Co Ltd., 10.14 Armenian St. Madras	7	184
Sykes Bros. Joseph	..	Greaves Cotton & Co , 10 McLean Street	1129	153
T				
Tank Storage Co., Ltd	..	Shaw, Wallace & Co , 8,9, Thumbu Chetty Street	115	14
Tangyes Ltd., England		Jessop & Co , Ltd., 2-140 Broadway	577	21
Tatham Ltd., Wm.	..	Greaves Cotton & Co., 10 McLean Street	1129	158
Taylor Lang & Co., Ltd , Stalybridge	.	Do	1129	158
Thomas & William Smith Ltd	......	Marry & Co. Ltd., Main Rd , Royapuram	54	60
Thompson Type caster Co	Type-casters, etc	John Dickinson & Co , Ltd., 9,McLean Street	...	...
Thompson Type Machine Co, Chicago		Do	.	..
Thompson's Oil Milling Machinery		Marshall Sons & Co , Ltd., 2nd Line Beach	108	141
Thoneby Mett & Vines Ltd., London		Heatly & Gresham Ltd.	1100	228
Thos. Firth & Sons Ltd , Sheffield		William Jacks & Co 260 Angappa Naick St.	1226	1282
Thresher Disinfectant Co , London		Heatly & Gresham Ltd.,	1119	..
Tickle Bros. Wigan		Do	1100	228
Tin Ken Roller Bearings works		Jessop & Co , Ltd. 2-140 Broadway	577	21
Tinker Shenton &Co , Ltd.		Greaves Cotton & Co., 10 Mc Lean Street	1129	158
Tolkowsky, A P. and C, Antwerp	Diamonds	Manilal Chandulal & Co , 11, Anamanth Rayan Street	..	...
Turner & Co., Thos , Sheffield		Parsons & Co , C H , 45, Post Office Street	1208	119
Turner E R & F Ltd , Ipswick		Graves Cotton & Co Ltd 10 Mclean Street	1129	158
Twyfords, Ltd.		Lakshmi Ratans Ltd. 216, Thambu Chetty Street.	760	20
Tylors (water & sanitary) Ltd , London		Messey & Co Ltd., Main Road, Royapuram	54	60
Tylor & Co Ltd., Hayward		Marshall Sons & Co (India) Ltd. 2nd line Beach	108	141
U				
Unbreakable Pulley & Mill Gearing Co., Ltd.	.	Best & Co , 1st Line Beach		63
Union Anti-fouling Composition Co., Ltd.	Paints & Solutions	Richardson & Cruddas, 1st Line Beach	488	...
Union Paper Co Ltd.	.	Taylor & Co Ltd , T. A., 10-14, Armenian Street.	24	51
Universal Winding Co., Boston	Winding Machinery & Spares	W. H Brady & Co. Ltd.. 154-55, Broadway	1209	266
Utin Works, Germany	Laboratory Requirements	Martin & Harris	..	..

Y

Valbania Ltd.	Sanitary Fittings	Reliance Engineering Works Basin Bridge Rd.	6	553
Valro Engineering Co Ltd, Workington	Pumps ..	W H Brady & Co Ltd, 154 55, Broadway	1209	266
Van Houten & Zoon. C. J, Weesp	Coco & Choclates	McDowell & Co., Ltd, 2nd Line Beach .		36
Veritya Ltd., Birmingham	.	Graves Cotton & Co Ltd, 10, McLean Street .	1129	158
Vickers Petters Ltd, Ipswich		Best & Co Ltd, North Beach Road		63
Victor Type-writer Co	Type-writers	Office Equipment Co., 1, Armenian St.	1219	.
Victory Kidder Co. Ltd, Birkenhead		John Dickinson & Co. Ltd, 9, McLean Street ...	...	
Vinolia Co Ltd ..		A R Duraiswamy Aiyangar 315, Linghi Chetti St.	565	200

W

Wailes Dove Bitumastic Ltd	Enamels, etc.	Reliance Engineering Works, Basin Bridge Road	6	553
Waite and Sheard & Co.	Printing Machinery	John Dickinson & Co., Ltd, 9, McLean Street	...	
Walker, J, Ltd, Kilmarnock	Whisky	Cutler Palmer & Co, 2nd Line Beach .	181	46
Walter Gustave Meyer .		Vijiam & Co 27 Thambu Chetty Street	936	
Walter Grat Germany	Blankets	Sampathu Chetty & Co G. E Esplanade	1243	
Walter potts & Co, Ltd.	Hardware	Vijiam & Co 27, Thambu Chetti Street ..	936	.
Walter Spencer & Co Ltd., Sheffield	Files & High Speed Tool steel	Massey & Co Ltd, Main Road, Royapuram	54	60
Walton & Co., Ltd, Canada		Dymes & Co, Broadway ...	696	109
Weardon & Guylee	Patent Drill Chucks	Marshall Sons & Co, Ltd, 2nd Line Beach	108	141
Wellshot Engineering Works, Cambuslang (Scotland)	Oil Engines and Pumps	Reliance Engineering Works, Basin Bridge Rd.	6	553
Websters Ltd, Hull	Anti-Corrosive Paints	.		
Wenning Inel & Co Christiania	Paper & Hardware	M A Kuddus Badsha Sahib & Sons	269	438
Westinghouse Batteries		Patel & Co., R, 18 & 20, General Patters Rd. ..	1557 & 667	..
Westminster Tobacco Co, Ltd. ...	Tobacco	P Holt & Co. Ltd. 2nd Line Beach .	37	109
Wiggins, Teape & Alex. Pirie (Export) Ltd.	Paper .	Taylor & Co. Ltd. T. A, 10-14 Armenian St. ...	24	51
Wheatley & Co Ltd. Geo, London	Shipping & Clearing Agents.	Oakes & Co, Ltd, Mount Road .		306
White Bros	Portland Cement	Gillanders Arbuthnot & Co., 1st Line Beach .	659	261
White Cross & Co		Richards and Cuddas, 1 Line Beach ..	488	
Whiteway & Co, Ltd. Hy. England	Cyder	. ..	.	306
Whyte & Mackay .	Whisky ..	Spencer & Co., Ltd. .	1600	301
Wilkinson Heywood & Clarke Ltd. .	Varnish, etc .	The Bombay & Co., Ltd., 169, Broadway ...	696	109
Willard Storage Battery Co	...	Crompton Engineering Co., 1st Line Beach	161	205
William Schofield, Oldham	. . .	W H Brady & Co,, Ltd. 154,-5o, Broadway .	1209	266
William Bernard & Sons	....		..	
William Cooper & Nephews Ltd	....	Best & Co., 1st Line Beach ..	1209	266
William Whitley & Sons, Ltd, Lockwood	....	W. H Brady & Co., Ltd. 154,-55, Broadway	1209	63
William Wadsworth & Sons, Bolton	.....	,, ,,		
William Heeye Ltd, London.	Aerated Water Essences.	Martin & Harris ..		.
Wm. Wotherspoon Ltd.	....	Taylor & Co., Ltd. T. A., 10-14, Armenian St., ...	24	51
Wm. McEwan & Co., Ltd. . .	Beer & Stout ..	Munsie & Co., Ltd., 1st Line Beach	..	61
Wills, W. D. and H. O.	.	Imperial Tobacco Co. of India Ltd., Armenian Street.	..	..

BRITISH & FOREIGN MANUFACTURERS & THEIR MADRAS AGENTS—*contd.*

Name of Firm.	Nature of Goods	Madras Agent and Address.	Phone No.	Post Box No.
W—(*cont.*)				
Wills & Co, Samuel	Paints	P Holt & Co, Ltd. 2nd Line Beach	237	438
Wilsons Patent Water Softners & Filters, London		Heatly & Gresham Ltd, Broadway	1100	228
Wilson & Ingham, Mirfield	Textile Machinery	W. H. Brady & Co., Ltd, 151-55, Broadway	1209	266
Winstone B & Sons	Printing Inks	John Dickinson & Co, Ltd., 9 McLean Street		.
Winterbottom Bookcloth Co., Manchester		Do. Do.		
Woodland Health	Electric Batteries & Cables.	Reliance Engineering Works, Basin Bridge Rd,	6	553
Woodproducts Co., Ltd., Christiania	Paper	McDowell & Co. Ltd	61	36
Worthington Simpson, Ltd.	Pumps	Crompton Engineering Co. (Madras), Ltd., North Beach Road.	161	205
Walfing, A., Germany	Albulactin Fermamint Sanatogan, Kalsana etc.	Martin & Harris, Madras	...	..
Y				
Yale & Town Manufacturing Co.	Locks	Massey & Co., Ltd., Main Rd, Royapuram	54	60
Yates & Thom, Ltd.		Greaves, Cotton & Co, Ltd., 10, McLean Street.	1129	158
York Manufctg, Co.		Marshall Sons & Co (India) Ltd, and Line Beach	108	141
Z				
Zenobia Perfumery & Co. Loughborough	Perfumes, etc.	Maclures, Mount Road	209	305
Zera de a Frontera	Spain Wines	Sampathu Chetti & Co., G E. Esplanade		

ALPHABETICAL AND CLASSIFIED LIST OF TRADES AND PROFESSIONS IN MADRAS.

AUDITORS—*See* Page 865.

ACCOUNTANTS

Ganesan T A., G D.A., *Asst.* Fraser & Ross
Kittu, K.V. *Asst*, Ford, Rhodes, Thornton Co.
Lakshman Ram Ayyar. P. R., 107, Viraraghava Mudali Street, Triplicane.
Melrose, J O A.C.A, Mercantile Bank Bldgs
Raghavendra Row, T., A.L. A.A (London), "Swasthika," Mylapore. S
Reddy & Co, C. C., Armenian St
Sambandha Mudaliar, C I.C.I Asst. Ford, Rhodes, Thornton & Co, Chartered Accountant, 2-6, Anicha Pillai St., Royapettah.
Singh, M. N., D.C.H.B.V., F.C.R.A., F.C.I. 48, Singanna Chetty St, Chintadripet.
Thiruvarangam, C A.I.A.A., A.I.I., M.P.S., 240, Mint Street
Varadarajam Iyengar, A, Auditor Mylapore Hindu Permanent Fund
Velu Chettiar, P K., Accountant and Auditor 39, Linga Chetty Street, G.T.
Viswanadha Rao T S, 18, Arsikara St, Mylapore

ACCOUNT BOOK MAKERS, DEALERS & BOOK BINDERS

Abdul Rahaman Sahib, & Co. K. I Anderson Street, E.
Abdul Gafoor & Co., R. F., 1, Anderson St
Abdulla Sahib & Co., C., 54, Anderson St
Abdur Rahman & Co., V. K., 2, Bunder St
Addison & Co., Ltd, 158, Mount Road, S C
Akbar Bros., M., Bunder St.
Ananda Press, Loane Square, Broadway.
Associated Printers, Ltd, 165, Mount Road.
Changalvaraya Mudaliar, P. 32, Budrian St.
Christian Literature Society, Memorial Hall.
Commercial Press 33, Arunachalasari St. Triplicane
Dickinson & Co, Ltd., John, 9, Mclean St G T.
Diocesan Press, Vepery
Everyman's Press, 1, McLean St
Guardian Press, The, 158 B. Broadway
Haddon & Co., Budrian St
Higginbothams Ltd, Mount Road.
Hogarth Press Mount Road
Hoe & Co., 5, Stringer's Street, E.
India Printing Works, 6, Sunkurama Chetty St
Jupiter Press, K. M. Sawmy & Co 153, Kandappa Chetty St
K. R. Press. Lingha Chetty St.
Krishnaswamy Chetty & Co., C., China Bazaar Road.
Law Book Depot Ltd, 16, Sunkurama Chetty St.
Lawyers Companion Office 9, General Patters Road.
Manickam & Co, P S. Budrian St.
Methodist Publishing House, Mount Road.
Modern Equipment Co., Ltd., 5. Thambu Chetty St.
Morgan & Co., Ltd., Charles, 315, Lingha Chetty St
Muthahandan Chetty & Co, P, Bunder St.
Novel Press, 25, Broadway
Pavai & Co. 61. Patters Road.
Payne & Co. 161, Popham's Broadway. E
Pempeth & Roberts, Sunkurama Chetty St.
Penrose & Co, Sunkurama Chetty St.
Raithby & Co., Sunkurama Chetty St.
N. Raju & Co, Prasanna Vinayagar St. Vepery
Rama & Co., Philip St G. T.
Rimmer & Co.. P. R Anderson St.
Ramaswami Sastrulu & Sons. 33, Tiruvattiyur High Road
Ranganatham Chetty & Bros, S, Bunder St.
Sanjivi Chetty & Co, Bunder St.
Shanmugam & Co., S. Blackers Rd Mount Road.
Simham & Co., Malayaperumal St.
Solden & Co., "Ampthill Press," Triplicane High Road. S. E.
Spencer & Co., Ltd, Mount Road.
Srinivasavaradachari & Co Mount Road
Srinivasachari, G B S. 13, Marasiugapuram St Mount Road
Subrahmaniam Chetty & Sons, Bunder St.
Syed Oosman Sahib & Co, D., Bunder St.
Swamy & Co, C., China Bazaar Road
Swan & Co., 1-84, Tyah Moodaly St, Chintadripet
Thanmalingam R Budrien St.
Thiruvangadam & Co., Royapatah.
Thiruvengadatham Chetty & Co. C., China Bazaar Road.
Thompson & Co., 33, Popham's Broadway
Vest & Co., Mount Road.
Victoria & Co., Mount Road
Ziauddin Sahib & Co. A. B., Malayaperumal St

AERATED WATER MATERIAL DEALERS AND MANUFACTURERS

Bahadur & Co., Fycrofts Rd
Bavadeen & Co, A., A. B. & Co., Park Town, E.
Dadhaboy & Co, Wall Tax Road.
Haller's Pharmacy, 24, Popham's Broadway.
Holmes, J & Co, 10, Popham's Broadway, F.
Jolmes & Co., Choolai
Krishna & Sons, M B., 17, Govindappanaick St.
Luxmi & Co., N. J. 21, Vadamalai Maistri St.
Mack & Co., G. T.
Maclure, R, M P.S, 184, Mount Rd.
Parry & Co., Beach Road.
Queen & Co., Perianna Maistry St.
Saminatha Mudaliar & Sons, A, Wall Tax Road.
Smith, W. E, A Co. Ltd., Mount Road and Branches.

Spencer & Co., Ltd., Mount Road and Esplande.
Standard Aerated Water Works, Lang's Garden Rd., Mount Rd.

AGENTS, ADVERTISING.

All-India Advertising Bureau, 16, Triplicane High Road.
All-India Commercial Engineering and Medical Advertisers, Govindappanaik St.
Associated Printers Ltd., 105 Mount Road.
Chakravarthi Co 40, Genl. Patters' Road Mount Road
Chetty & Co., T. V., 15, Arunachella Naick St.
Cotha Kannan, 10, Chinnathambi Mudali Street, E
International Trade Developer (India) Ltd., Sunkurama Chetty St.
Kalappan's Advertising Agency, 9, Kope Venkatachalier St. G. T.
Madras Advertising Bureau 4, Tirupally St.
Madras Bill Posting Co., 7/34, Audiappa Naick St.
Manecklal Maganlal & Co., 22, Broadway, Madras.
Modern Publicity Co., 15. Armenian St
Ratna & Co., A-160. Broadway.
Rao's Advertising Agency, 8, Broadway.
Ramachandra Iyer M. K., Mundakanni Ammen Coil St., Mylapore.
Sivasambu, K. N., 15, Armenian St
Spencer & Co., Ltd., Mount Road
Srinivasachari G B.A, 13, Narasingapuram St. Mount Road.

AGENTS, HOUSE, ESTATE AND LOAN

Abboy Chetty, S., 53, Thambu Chetty Street.
Baldwin & Co., 2, Thambu Chetty St.,
Chakravartai Co., 40, General Patters Rd. Mount Road.
Cooper, P. B.. 113, East Mada Church Road. Royapuram, N. E.
Dowden & Co., 21, Sunkurama Chetty Street.
Ekambara Iyer, S. 38, New St, Mannady.
Madras Real Estate Agency, Thambu Chetty St.
Mcluskie, Broadway.
House Property Agency, Broadway.
Premier Estate Agency, 16, Ayalur Muthia Mudaly St.
Sale, Loan and Rent Agency, Armenian St.
South Indian House and Estate Agency, 2 105, Armenian Street.
Subramaniam Iyer, P. K., 15, Linghi Chetty St.

ALUMINIUM FACTORIES AND DEALERS.

Indian Aluminium Co., Ltd., The, 32, Triplicane High Road.
Whiteaway Laid law & Co.. Ltd Mount Road.
Wrenn Bennett & Co., Mount Road.
Spencer & Co., Ltd., Mount Road.

ARCHITECTS AND SURVEYORS.

Anandalwar, M., Car Street, Triplicane
Jackson & Barker, 22, Broadway.
Khadar Hussain Wallajah Road Triplicane.
Manavala Chetty, T., 49, Cundappah Chetty Street
Numberumal Chetty, & Sons T., "Crynant" Harrington Road, Chetput

ARMS AND AMMUNITION DEALERS.

Kitchner & Co., 69, Malaiperumal Street.
Orr & Sons Ltd., P. Mount Road.
Ramanujam Chetty, N. V., & Co., 12, Popham' Broadway.
Spencer & Co., Ltd., Mount Road.

AUCTIONEERS.

Baldwin & Co, 2, Thambu Chetty Sreet.
Dashwood, W., Errabaloo Chetty Street
Dowden & Co., 21, Sunkurama Chetty Street
Galley & Co., Broadway.
Goschen & Co., 24. Mount Road
Hastings & Co, W 26, Errabalu Chetty St.
Indian Funds Ltd., Govindappanaick St.
Madras Stable Co, 17, Mount Road.
Madras Sales and Agency Co, Singannanaik S George Town
Perumall Chetty & Sons V. 5 Stringers Street.
Thomson & Bros., Errabalu Chetty Stree
Sale, Loan and Rent Agency, Armenian St.
Roberts John W. 1. Commander-in-Chiefs Rd
Shevaloys Coffee & Produce Co, Ltc
Gollavir Agraharam Road. Tondaiarpet.
Spencer & Co., Ltd., 200, Mount Rd
Watson's Exchange Mount Rd

BAKERS AND BISCUIT MANUFACTURERS.

Bonheur & Co., 55, Poonamallee High Roa
Bosotto. A., 162, Mount Road.
Clarence Hotel, Rundall's Road
Coopoosawmy Naidu, B., Sydenham's Roa
Crown Bakery, Pycroft's Road, Triplicane
D'Angelis & Son, G., 177, Mount Road
Fortune & Co., Teynampet.
Harrison & Co., 168, Popham's Broadway
Honeywell's Bakery, 100, Pursewalkum Hig Road.
Hunt & Co, General Patter's Road.
Jacob & Co., M. Y.M.C.A. Building, Esplanade
Manuel & Co, Royapuram Main Road.
McKennett & Co., 2 14, Mount Road, Cathed'r
Oriental Bakery, Waller's Road.
Reliance Bakery, 93, Mount Road.
Seshachalam Naicker & Sons S., 44, Peramb Barracks Road.
Smithfield Bakery, 42, Perambur Barracks Roa
Spencer & Co., Ltd., Mount Road.

BANKS

Central Bank of India Ltd., Govindappa Naick S
Chartered Bank of India, Australia and Chin Post Box 58, Esplanade Row, E.
Christian Central Co operative Bank, Memori Hall P. T
City Co-operative Bank Ltd., 10, Mukkatal Roa Purasawalkum.
Eastern Bank Ltd., The, Broadway.
Imperial Bank of India, Post Box No 16, Nort Beach Road, E, Branch. Mount Road
Indian Bank, Ltd., North Beach Road, *Branches* Esplanade, Mylapore and Triplicane.
Madras Central Urban Bank, Ltd., "The Luz, Mylapore, & Armenian St. G. T.

W. Hastings & Co., Auctioneers, 26, Errabalu Chetty St.

Mercantile Bank of India, Ltd., The, Post Box No. 11, North Beach Road, E.
National Bank of India, Ltd., Post Box No. 64, North Beach Road, E.
Oriental Benefit & Deposit Society Ltd, The No. 27, Narayana Mudaly St.
P. & O. Banking Corporation Ltd., Armenian Street.

BANKERS.

A. L. A. R. Arunachalam Chettiar. Coral Merchant St.,
A. M. M. Murugappa Chettiar, Coral Merchant St.,
A. R. A. R. S. M. Firm Coral Merchant St.
A. R. M. N. Narayanan Chettiar. Coral Merchant St.
A. R. R. M. V. Velliyan Chettiar. Coral Merchant St.
A. R. R. M. S. Chockalingam Chettiar Coral Merchant Tt.
A. L. A. R. Karuppan Chettiar. Coral Merchant St.
Bansiram Jashamal, 436, Mint St.,
Binny & Co., (Madras), Ltd., Armenian Street
C. V. C. T. Chinnaswami Pillai. Coral Merchant St.
Girdharidas Radhakissendas, 111, Mint St.
Gordon, Woodroffe & Co., 21, North Beach Road.
Harisokdoss, Choukmall 435, Mint St
Karamchand Gordhandoss, 432, Mint St
Khusaldoss & Sons, 459, Mint St.
K. R. P. R. Krishna Iyengar, Coral Merchant St.
Lutchmidoss Bahadur, Pycroft's Road, Triplicane.
M. A. R. A. R. Arunachalam Chettiar, 30, Coral Merchant St, Madras
M. A. R. A. N. Swaminatham Chettiar, Coral Merchant St
Mangoomall Chellasingh. Mint St.
Mangoomall Luni Dass Singh Mint St.
Mangoomall Hargovind Singh Mint St.
Mangoomall Jessasingh, Mint St.
Menghraj Issurdoss, China Bazaar.
M. L. M. Ramanathan Chettiar, Coral Merchant St.
Mohandoss Dayaldoss, 430 Mint St.
Muthu K. R. V. Alagappa Chettiar. Coral Merchant St.
O. A. O. K. Lakshmanan Chettiar, Coral Merchant St.,
O. A. O. K. R. M. Ramaswami Chettiar. Coral Merchant St.
O. A. M. A. R. Arunachalam Chettiar, Coral Merchant Street
O. A. O. K. Chidambaram Chettiar. Coral Merchant St.
Parry & Co., 1st Line Beach
P. K. R. M. Manna Pillai. Coral Merchant St.
P.K.P. S. Sundararajulu Naidu. Coral Merchant St.
Pessumall Harbaghavandoss. Mint St.
Rai Bahadur Bansilal Abeerchand, Mint St.
Rochaldoss Lokram 85, Mint St.
R. S. A. Kasi Iyer, Sankara Iyer, Thambu Chetty St.
S. A. Narayana Iyer, Thambu Chetty St.
Sir S. R. M. M. Ct. Muthia Chettiar, Coral Merchant St.
Sir. S. R. M. M. A. Annamalai Chettiar, Coral Merchant Street.
S. R. M. S. Lakshmanan Chettiar, Coral Merchant St.
R. M. M. St. Vairavan Chettiar, Coral Merchant St.
Shah Agarchand Man Mull, 103, Mint Street.
Spencer & Co., Ltd., Mount Road.
T. S. Firm, 183, Coral Merchant Street.
Taylor & Co., T. A., 10-14, Armenian Street.
Valji Kanji and Co., 235, Govindappa Naick Street.
Wilson & Co., 5-8, 2nd Line Beach.

BEEDY MANUFACTURERS AND MERCHANTS.

Abdul Jabel, Perambur Barracks.
A. Abdulkarim & Co., Mannadi Street.
Beedy Manufacturing Co., 60, Bunder St., Madras

BILLIARD TABLE MANUFACTURERS.

Roberts, John W., 1, Commander-in-Chiefs Rd.
Simpson & Co., Ltd., 201, Mount Road.

BOOK-SELLERS. & Publishers

Adi & Co., M., China Bazaar Road.
Andhra Publishing House, The, Post Box 73.
Associated authors and Publishing Co, Ltd., Purasawalkum
Bushanam & c-o T. R. Govindappa Naick St.
Blackie & Sons, Ltd 9 Sunkurama Chetty St, E.
Ananda Press, Loane Square, Georgetown.
Butterworth & Co., Ltd., Linghi Chetty, St.
Cambray & Co., Linghi Chetty St.
Causee Chetty & Son, J., Park Town
Chakravarti Co., 40 General Patter's Road
Chetty & Co., T. V., 15, Arunachella Naick Road,
Chellappa Sastri & Co., T. V., 55-56, Nattupillavar Koil Street, Sowcarpet.
Christian Literature Society, Memorial Hall Compound, Park Town.
Coomarasawmy Naidu & Sons, C Chinnathambi Street and Esplanade.
Ganesan, S., Pycrofts Road, Triplicane.
Ganesh & Co., 32, Thambu Chetty Street, G. T
Gopal, R. 75, Karaneeswarer Kovil Street, San Thomè, S.
Guardian Press " 158, Broadway.
Hamsworth & Co. M. Triplicane.
Higginbothams, Ltd., Mount Road.
Hindu Religious Book Depôt, 386, Mint Street.
Imperial Trading Co., Pycroft's Road, Triplicane.
Indian Publishing House, Ltd., Sunkurama Chetty St.
Janarthanam & Co., V., 8/188, China Bazaar.
Johnson & Co., 19, Aucharappan Street, P. T.
Jumbulingam, P. A., Sen. Tamil Book Depot. 13, Nyniappa Naick Street, George Town.
Kalyanarama Iyer & Co., V. Vellala Street, Purasawalkam.
Krishna & Co. V., Pycroft's Road, Triplicane.
Lakshmi Vilas Book Depot, Mylapore.
Lalita Vilas Book Depot, Big St., Triplicane.
Law Book Depot Ltd., 16 Sunkurama Chetty Street.
Law Printing House, Mount Road.
Longmans Green & Co., 167, Mount Road.
Macmillan & Co., North Beach Road

Madras Caholic, Supply Society, Broadway, E.
Madras Circulating Library, 430, Mount Road.
Madras Diocesan Depository (Late S. P. C. K.), Vepery.
Madras Publishing House, Park Town.
Mahadevan, K., Ramaswami St.
Methodist Publishing House, 19, Mount Rd.
Mitaranga & Co., Box 113, Madras.
Modern Equipment Co.. Ltd., 5, Thambu Chetty, St
Muniswami Mudaliar & Sons, C. Linga Chetty St., Madras
Munisawmy Naidu & Co., 286, Esplanade.
Narayan, Y, 864 Esplanade, G. T.
Narayanan & Co. V. 4, Kondi Chetty St., Madras.
Natesan, & Co., G. A., Sunkurama Chetty Street. Esplanade
Nathan & Co., Mount Rd.
Numberumall Chetty, P., Esplanade Row, G T
Office Equipment Co . 1. Armenian St
Oxford University Press, Anjuman Buildings, Mount Road
Philips & Sons, Ltd. (Longmans Green & Co.), 167, Mount Road
Paul & Co , B G. 15 Broadway
Prabodha Grandha Mala, 13, Kumarappa Maistry St., G. T.
Raju Press, 50 Wallajah Rd.
Ram & Co., S J. Park Town
Rama & Co. P , Pycroft's Road, Triplicane
Rama Iyar & Co.. P. R , Esplanade and Triplicane
Ramanjulu Nayudu & Co., G. V., China Bazaar Street, E.
Ramaswami Sastiulu & Sons V. 192, Esplanade. (Book Depot) and 323, Tiruvottiyur High Rd
Rangachariar & Co., P., Esplanade Row.
Religious Tract & Book Society, Memorial Hall Compound, Park Town.
Ripon Book Depot, 87 Thambu Chetty Street.
Sankaravilas Book Depot, Swami Pillai St., Triplicane.
Santhanam Iyengar, T. A., Lawbookseller, Mylapore
Sarma & Co. P S . Thambu Chetty St.
Saratha Book Depot, The, Nainiappa Naicken St , Madras.
Sastri & Co. K R . Pycrofts Road, Triplicane
Sentamil Book Dept . The Nainiappa Naicken St Madras.
Srinivasa Varada Chari & Co.,4. Mount Road,S.C
St Antony's Stores, Catholic Book Sellers Kondi Chetti Street, Madras.
Standard Publishing Co., The P. B 160, Madras.
Subbiah Chetty, C.. Big St , Triplicane
Swadesamitran Bookstall, The, Singanna Naick St.
Tagore Book Depot. Broadway.
Temple & Co., 55. Linga Chetty Street G. T
Theosophical Publishing House, The Adayar.
Thiruvengadam Naidu, C., 188, China Bazaar.
Thompson & Co.. 33, Popham's Broadway.
T. M. Press Pallavaram.
Type-writing Institution 9, Sunkurama Chetty Street. E.
Varadachary & Co., P., 8. Linghi Chetty St.
Vathsa & Co., Post Box No. 442, Madras.
Vedappa & Co., V. A Thambu Chetty St , Madras
Venkatachalam, R. Big St., Triplicane.
Veeraraghavachettiar, T. R., 15, Arunachela Naicken Street, Chintadripet.
Vencataramanjulu Nayudu, C., 91, Pedaria Kovil Street, Georgetown.
Venkateshwar & Co., R., Loane Square.
Venkatarayulu & Son., N., Thambu Chetty St.
Vest & Co., Mount Road.
Vivekananda & Co , Nainiappa Naick St

BOOT AND SHOE MAKERS AND MATERIAL DEALERS.

Abdul Rahiman & Co , G., 19, Mannady St
Akbari & Co., 8, Broadway.
Chrome Leather Co . Lecots Buildings, Errabalu Chetty Street.
Cottappa, L , 1-275, Walajah Road
Esaf Alli & Sons, M , Broadway
Hussam, Alex & Co., 6, Stringer's St. G. T.
Hussam & Co , J P., 172, Broadway.
Hoosain Sahib & Co., 16, Mannady St
Latheef Sait, A. 181, China Bazaar Road
Leather Speciality Co. 27 Mount Road
Madar Saheb & Co., L. 104, Munnady Street
Madras Footwear Co. The, 2 51, Wallajah Road.
Meer Hussain Sahib. Devaraja Mudali Street.
Modern Warehouse, The Broadway.
Madras Chrome Factory, 7, Broadway
Musthan Saheb & Sons, B., 103 Munnady
Nagiah & Co. B., Sembulos St , Madras.
Nagalingam. B. Baker St., Madras
Punt & Co., Broadway, Madras
Salvation Army, The Trade Head-quarters, Broadway
Ramiah, R , Acharappan Street
Shaik Moideen & Son, 11 141, Evening Bazaar
Smith & Son. Mount Road.
Spencer & Co., Ltd., Mount Road.
Subramania Iyer, L., Philips St.
Sunjeeviah, Anderson Street.
Tyabjee & Co., M , Importers of High Grade Footwear, 1-173, Broadway.
Wahab Khan, M., 141, Evening Bazaar Road.
Watson & Co., Mount Road.
Whiteaway, Laidlaw & Co., Ld , Mount Road
Wren Bennett & Co , Ltd , Mount Road

BRICK AND TILE MANUFACTURERS. AND DEALERS

Feroke Tile Works, 316, Thambu Chetty Street.
Logan & Co , P B , Sydenham s Road, Madras.
Moidoo & Co , T M., Angappa Naick St.
Nathamoony Chetty A 32, Venkatachala Mudali St
Romer Dan & Co., 14, Mount Road
Standard Tile Works, Sydenham's Rd
Swami, R. & C. 75, Vallala St., Vepery P. O
Sree Rama Brick Works, Aminjikarai, Kilpauk
West End Brick Works, Kilpauk.

BROKERS-GENERAL.

Abdul Khuddus Saheb, 25, Godown Street.
Abdul Rahiman Saheb, 94, PortugueseChurch St
Abdul Aziz Saheb, V., 2, Bunder St.
Arunachala Aiyar, V , 122, Coral Merchant St.
Cuddapah Nawaz Khan Saheb, D., 20, Godown St
Divlo Seshayya Chetty, 37, Ramakrishna St.

Doraiswamy Ayyangar, M., 66, Coral Merchant Street.
Doraiswamy Ayyar, K., 162, Thambu Chetty St.
Doraiswamy Naidu, M., 1-9, Krishnappanayakan Tank St.
Ethirajulu Naidu, G., 24, Pillaiyar Koil Street Thiruvateeswaranpet.
Fakir Ahmed Saheb, 28-24, Appu Maistry St.
Gangadhara Devai, R., 37, Ranganayakulu Street, P. T.
Gopalachariar, N.V., 21, Saiva Muthia Mudali St.
Govindaswamy Naidu, M., 2, Tyappa Mudli St.
Huson, Tod & Co., P. Box No. 122 G. T.
Indian (Export & Import) Agency The, P. B. No. 233.
Jagannayakulu Naidu, J., 21, Iyalu Mudali St.
Jayarama Mudaliyar, T., 2-A., Sundaram Pillai Street, Purasawalkam.
Kareekala Nathamuni Chetty, 90, Acharappan St.
Kattumani Abdur Rahiman Sahib, 29, Sultan Mohideen Street.
King & Co., T. C., Errabalu Chetty St.
Krishna Ayyar, K., 110, Ramaswamy St.
Krishnama Chariar, W.P., 3, Venkata Aiyar's St.
Kuppuswamy Ayyar, A., 80, Ramaswamy St.
Kurapathy Thirumushi Chetty, 23, Narayana Mudali St.
Mamidi Venkatesam Chetty, 72, Varadamuthiappan St.
Mansfield, F. W., Egmore.
Manavalam Chetty, P., 64, Varadamuthiappan Street.
Muniratnam Chetty, G., 54, Varadamuthiappan Street.
Namberumal Chetty, C, 10, Strotten Muthia Mudaly St.
Namberumal Chetty, M., 66, Govinddappa Naick St.
Narayana Ayyar, K.M., 162, Thambu Chetty St.
Parthasarathy Chetty, C., 118, Varadamuthiappan St.
Parthasarathy Chetty, K., 1/46, Tata Muthiappan St.
Parthasarathy Ayyangar, K. S., 126, Coral Merchant St.
Ponnuswamy Naidu, T., 5, Perumal Mudali St.
Radhakrishna Naidu, T. D, 16, Venkatramier St.
Ragavulu Chetty, K., 47, Varadamuthiappan St.
Raja Naicker, 69, Seven Wells St.
Rajagopalachari, T., 11 Krishnappa Naicken Agraharam.
Rajagopala Chetty, S. 2-36, Avadanam Papier St., Choolai.
Rajagoplachariar, O. V., 2, Venkatramier St.
Rajaratnam Chetty, K, 27/28, Hanumantharayan Koil St.
Ramaswamy Naidu, A. 51, Kandappa Chetty St.
Ramaswamy Ayyar, M., 38, Coral Merchant St.
Ratnasabapathy Mudaliar, V., 19, Muthukrishna Street.
Sahadeva Naidu, C., 11, Perumal Garden St.
Salar Muhd. Isuf Sahib, 96, Godown Street.
Sankara Ayyar, P., 192, Lingi Chetty St.
Sesha Ayyar, V., 298, Lingi Chetty St.
Singara Mudali, T., 30, Hanumantharayan Koil Street.
Sivasankar Mehta, T. K., 28, Ekambraparam St.
Srinivasa Ayyar, D. M. 122, Coral Merchant St.
Subbayya Naidu, N. 9, High Road, Choolai.
Sugesan & Co., (Freight), 98, Thambu Chetty St.
Subramaniam, S. 70, Coral Merchant St.
Subrahmania Ayyar, L., 2, Tharmaraja Koil St., Washermanpet.
Subrahmania Ayyar, A., 49, New St.
Sundaram Ayyar, K. Bungalow St., Mambalam.
Sundara Bhashyam Naidu, E., 98, Audiappa Naick St.
Sunkara Raghavalu Chetty, 45, General Muthia Mudali St.
SanjeRow, S., 32, yyappa Chetty St.
Sundaresa Ayyar, M., 159, Thambu Chetty St.
Tirupathi Abdul Khader Saheb, 86, Godown St.
Tiruvengadachary, T., 104, Coral Merchant St.
Viswanatha Mudali, K. 2-1, Vydianatha Mudali Street.
Venkatachalam Mudaliar, R 35, Budriyya St.
Venkatarangam Chetty, B., 39, Ramakristna St.
Venkataraju, K., 24, Arunachala Mudali St.
Venkatesa Ayyar, M., 137, Audiyappa Naick St.
Varadarajulu Mudaliar, N., 20, Coomarappa Mudali Street.
Vedachala Ayyar, C. S., 37, Kachaleswaran Coil Agraharam.
Velayudham Chetty, G, 260, Mint St.
Watson, R., 8, Pursewalkum High Road.
Yerrappa Chetty, A., 26, Yelakandappan St. Edapalayam, P. T.

CABINET MAKERS AND FURNITURE DEALERS.

Addison & Co., Ltd., 158, Mount Road.
Anjuman School, 190, Mount Road.
C. N. Technical & Industrial Institute, Vepery.
Central Cabinet Mart, Royapettah Main Road.
C. N. Technical Institute, Vepery.
Cundacharry & Sons, P., Erusappa Maistry Street.
Curzon & Co., Mount Road.
Gurunath & Co., 33-A, Rattan Bazaar
Kamath & Co, V. R., 191, Mount Road, S. C.
Kothandaram Pillai, P., 39, West Esplanade Row, G. T.
Loveluck & Co., Cabinet Makers, Wallajah Road.
Madras Cabinet Mart, Mount Road, S. C.
Marudy & Co., City Cabinet Mart. 90, General Patters Road, Mount Road
Murugesa Mudaliar & Co., D, Main Road, Royapettah.
Pealson & Co., Stringer St., G. T.
Parthasarathy Naidu, G., 15, Erusappa Maistry Street.
Ponnu & Co., T. A., Kilpauk.
Ponnoosawmy Pillay & Sons, P. S., 40, Erusappa Maistry Street.
Rangaswami Naidu & Bros., V., 25/4, Rattan Bazaar, Madras.
Ratna Pillay & Co., T., 48, Arunachella Achari Street, Triplicane.
Roberts, John W., No. 1, Commander-in-chiefsRd.
Royal Cabinet Mart 90, Wallajah Rd. Mount Rd.
Sabai, V. D. K., Mount Road.
Spencer & Co., Ltd., Mount Road.
Suganmul Sowcar, Carpentry Workshop., Anna Pillay Street, G. T.
Sungoo Pillai & Co., N., Mount Road.
Swamy & Co. S. G., Wallajah Road.
Turnbull & Co. Tent and Cabinet Makers, P. T.
Wrenn, Bennett & Co., Ltd., Mount Road.
Yuvaraj & Co., Harris Road.

CANDLE MANUFACTURERS.

Rathnavelu Chetty & Co., 80-12, Bunder St.
South India Candle Works, Cathedral Road, Mylapore.

CARPET MANUFACTURERS.

Anbalal Davey Wallaja Road.
Anjuman School, 190, Mount Road.
Ebrahim Bros. S., 7 Sembudoss St.
Gulam Nabhi Md. Mount Road.
Indian Trades Ltd., 267, Linga Chetty. St.
Kishinchand Chellaram, Mount Road.
Motiram, P. Mount Road.
Naidu, N. J. P., I. Mclean St., Broadway.
National Stores Agency, 336 Thambu Chetty St.
Oakley Bowden & Co. 15, Armenian St.
Ramappa & Sons, B. R., 12, Woods Road, Madras Club.
Taylor & Co., Ltd.. T A. Armenian St.

CARRIAGE MATERIAL DEALERS.

Abdul Aziz & Co. A., Mannadi St. G. T.
Abdur Rahiman & Co. G. Do.
Addison & Co. Ltd., Mount Road.
Alex Hussam & Co. 6, Stringer's Street.
Elphinstone & Co., Mount Road.
English Cycle & Motor Importing Co. 23, Broadway, Madras.
Hussain Saheb & Co., C., 16, Munnady.
Madar Sahib & Co., L., 104, Munnady Street.
Madras Warehouse, Mount Road.
Mansfield, F. W., Male Asylum Road, Egmore.
Mahomed Musad 103 Mannadi St.
Ramnaik & Co., 1 Broadway, Madras.
Simpson & Co. Ltd., 34 & 201, Mount Road, S. C.
Sabjoo & Co. M. 102 Mannadi.
Thajeemian & Son. Agt, Do.

CEMENT MANUFACTURERS AND MERCHANTS.

Abdul Hussain Jeevaji &Co. 9, Lingha Chetty St.,
Ahmedally & Co., A. 25 Linga Chetty St.
Akbarally Essufally & Co, 19, Lingha Chetty St.,
Best & Co. Ltd, 1st. Line Beach.
Binny & Co., Ltd., Armenian Street.
British India Trading Co., Vepery.
Chari & Co. S R., Lingha Chetty Street.
Chakravarthi Co, P. B. 221.
Crescent Lime Works, 20, Ellis Rd., Mount Rd.
Ebrahim Bros. S., 7, Sembudoss, St.
Gillanders Arbuthnot & Co. 1st Line Beach.
Gordon Woodroffe & Co.Ltd., North Beach Road.
Goolamally & Co A., Errabalu Chetty Street.
Holt & Co., Ltd., P. 2nd. Line Beach.
India Co., Ltd.,The, Mount Road.
Kanakiah Chetty & Co. V, Venkatachala Chetty Street.
Krishna Cement Co, Ltd., 16, Coral Merchant St.
Lakshmi Ratans Ltd, 316 Thambu Chetty St.
Loganatha Mudaliar & Co., P., 10 Davidson St.
Madras Coal & General Agency, 2nd. Line Beach.
Madras Commission Agency The, Broadway.
McDowell & Co., 2nd Line Beach.
Madras Portland Cement Works, Basin Bridge Road, *Propritors*. South India Industrials Ltd.
Mahamedaly & Serafaly & Co., 10, Sambudoss St., & 43, Perianna Maistry St.
Meenatchi Trading Co., Angappa Naicken St.,
Mohamed & Co., A., Lingha Chetty Street.
Nathamuni Chetty & Co., A., Venkatachala Chetty Street, Madras.
Parry & Co., North Beach Road.
Periaswamy Chetty, Errabalu Chetty St Madras.
Ponnu & Co., T. A. Kilpauk.
Premier Estate Agency, 16, Ayalur Muthia Mudali Street.
Ramanujam Chetty, V., 13 & 42, Venkatachela-Mudaly Street, G. T.
Rungamannaru Chetty & Co., T., 13, Hd. Office: 40 & 41; Branch: Vencatachalla Mudaly Street, Park Town, E.
Samuel & Co., San Thome.
Shaw Wallace & Co., Thambu Chetty St., Madras.
Somasundaram Chetty, A. R. A. R. S. M, Muker Nallamuthu Street.
Swami, R. & C. 75, Vellala Street, Vepery P.O.
Taylor & Co. Ltd., T. A. Armenian St.
Vijiam & Co. R J. 27, Thambu Chetty St., Madras
Volkart Brothers, Armenian Street.
Walji Lalji Sait, Ungappa Naick St., Munnady.
William Jacks & Co., 260, Angappa Naick St.

CHEMISTS AND DRUGGISTS.

Allbutt & Co., 182 Mount Road, E.
Amerchand Soba Chand, Nainiappa Naicken St.,
Andhra Ayurvedic Pharmacy, Ltd. Mount Road,
Arjan Doss Narayan Doss & Co., 90, Nainiappa Naick St.
Asvin & Co., 174, Broadway, E.
Atank Nigraha Pharmacy, Broadway.
Ayurvedashramam, 41, Acharappan St., Madras
Asim & Co, Harris Road.
Babu Bros., Thambu Chetty Street.
Bharati Medl. Hall, 86, Bell's Road, Triplicane.
Bomiah & Co., P. S., P.O Box 198, Madras.
Bradlaugh & Co., 33, Audiappa Naick Street, E.
Chundermal Jatemal, Nainiappa Naicken Street
Collingwood & Co., Mount Road.
Dadha & Co., 260, China Bazzar Road.
Damodar & Co., M. Agents, Zandhu Pharmaceutical Works, 43, China Bazaar Road.
Darwin & Co, 65-66, Rattan Bazaar Road.
Deane & Co., 5, Pursewalkum High Road.
Dhanvantri Bashya Sala, Indian Medicine Manufactory, Munnady.
Durai & Co. Rasappa Chetty Street.
Divine Drug Co. Nainappa Naicken, St.
English Drug Stores, Mint St.
General Medical Supplies China Bazar Road.
Ghouse Sahib & Co., T. M., Popham's Broadway.
Goodwill & Co., Vepery.
Goodwin & Co., 16, Kutcheri Road, Mylapore.
Govindaraju Chetty & Sons. A. K., 265, China Bazaar Road.
Haller, W. H., 24, Popham's Broadway.
Hebbar Bros., Thambu Chetty Street.
Holmes & Co-, J. 10, Broadway.
Indo-American Drug Co., Rattan Bazaar.
Iyaunnuoo Mudali, Rasappa Chetty St.
Jackson's Medical Hall, 171, China Bazaar Road
Joy Bros, Wallajah Road.
Kesari-Kuteeram, Indian Chemists and Druggists, Police Commissioner's Office Road Egmore.
Krish, Raj & Co., 256, China Bazar Road.
Kuppuswami Chetty & Co. G., Nainiappa Naick Street.

Martin & Harris, Sunkurama Chetty St., for Patent Medicines.

Lakshmi & Co., G. Nyniappa Naick Street.
Lord & Co., Rasappa Chetty Street.
Loveluck & Co., Pycrofts Road, Triplicane.
Maclure, R., M. P. S., 184 Mount Road.
Madras Ayurvedic Pharmacy, Ltd, The Govindappa Naick Street
Madras Drug Stores, 102, Nyniappa Naick Street.
Manickam Nayagar, C., 33, 34, Rasappa Chetty St., Madras
M. C. N' Eclectic Pharmacy & Dispensary, 49, Singrachari Street, Triplicane.
Martin & Harris, 21, Sunkurama Chetty St, G.T.
Mehta & Co., R. S, China Bazar Road.
Miller & Co., N, 100, Broadway.
Milton & Co., 1-27, Broadway.
Morris & Co., A. Broadway.
Moore & Co., J.R., 148, Govindappa Naick Street.
Norman & Co., Devaraja Mudali Street.
Nimbhkar & Co., 70, Pycroft's Road, S.E.
Norton & Co., 3 and 4, High Rd., San Thomé.
Palany & Co., Nyniappa Naick Street.
Peety S. S., Nainiappa Naicken Street.
Prakasam & Co., V. K. 102, Nainiappa Naik St. P T.
Prompt & Co., 56, Nainiappa Naicken St.
Purshotamdas Hirjee & Sons., 107, Nainiappa Naik St, P T.
Rajah D'Mawny & Co., 9, Broadway.
Ramiah Naidu & Co, 354, Mint St.
Ramachandra Rao, T. Wholesale Chemist, 158 Broadway
Rama Rau, U., Thumbu Chetty Street.
Ranga & Co., Rasappa Chetty Street.
Ranga Rao. N., 256, China Bazar Road.
Rangaswami & Co V., Rasappa Chetty Street.
Ramiah Naidu & Co., 354, Mint St.
Ratnam & Co, M, Broadway.
Ripon Pharmacy, Sydenham's Road, Periamet.
Robertson & Co., Nainiappa Naicken Street.
Rose & Co, 14/2, Pycroft's Road, S.E.
Row, A. N., Mysore Medical Stores, Lingha Chetty Street.
Sami's Wonderful Medicine Co., Annapillai Street, Georgetown.
Sankaranarayana Pillay, T.A., M.B.C.M. Broadway.
Scientific Advance Co, Ltd., 26, Lingha Chetty St. Scientific Apparatus & Chemicals.
Siddha Guru Ayurvedic Pharmacy 54, Thambu Chetty Street
Smith Stocking & Co, Esplanade.
Smith & Co, Ltd, W. E., Kadyl Bldgs., Mount Road. Esplanade and Vepery.
Sreenivasam, Druggists, Rasappa Chetty Street.
S.S. P. Dental Pharmacy, 247, China Bazaar Road.
South India Chemical Works.—Luz Mylapore.
St. Andrew's Pharmacy, Jerimiah's Road, Vepery. N. C
Star & Co., T. P. 9, Evening Bazar.
Subramania & Co., T. S., Appa Bldgs; Esplanade
Sudarsanam Chetty & Sons, C., 58, Govindappa Naick Street.
Sukumar Pharmacy, The, 28, Audiappa Naicken St.
Sunjeevee Medical Hall, Pycroft's Road.
Swamy & Co., V. G., 6-1, Vadamalai Maistry Street, G. T. and 35, Rasappa Chetty St.
Triplicane Medical Hall, Triplicane.
Venkataramana Dispensary, Mylapore.
Victor & Co., 147, Mint Street.
Vinayak & Co., 89, China Bazaar Road.
Ward & Co., 18, Nainiappa Naick Street.
Wilfred Pereira 356, Esplanade & Vepery,
William, & Co., T. A., 1-62, Pycroft's Road, S.E.
Wilson, & Co., J. W. Rundall's Road, Vepery.
Zurex Agency, P. B. 521, Madras.

CLEARING AND FORWARDING AGENTS.

Ahmedally & Co., A. Linga Chetty St.
Best & Co., Ltd., N. Beach.
Binny & Co, Ltd., Armenian St.
Brunschweiler & Co., A., 104, Armenian Street.
Cotha Kannan, 10, Chinnathumbi Mudali St., E.
Ebrahim Bros, S. 7, Sembudoss, St.
Galley & Co., Popham's Broadway, E.
Gorden Woodroffe & Co., Ltd. N. Beach.
Holt & Co., Ltd., P. 2nd Line Beach.
Kumarasawmy Mudli., K. C., Mint Street.
McDowell & Co., Ltd., 216, 2nd Line Beach.
Md. Musa Hajee Ebrahim & Co., 32, Godown St.
Numberumall Chetty, S. C., 140, China Bazaar Road.
Oakes & Co. Ltd.. 20?, Mount Road.
Oakley, Bowden & Co., 15, Armenian Street, E.
Rathnasabapatthy, T. 90, Pedarial Koil St.
Samuel & Co., San Thome.
Shevaroy's Coffee and Produce Co., Ltd. The, 7, Gollavar Agraharam St., Tondiarpet.
Simpson & Co, Ltd. 201, Mount Road, S.C.
Spencer & Co., Ltd., Mount Road.
Sreeramulu Naidu 12, Kandappa Chetty St.
Sugesan & Co., 98, Thumbu Chetty St.
Taylor & Co., Ltd., T. A. Armenian St.
Walker & Co., Ltd, 2nd Line Beach

COACH AND MOTOR BODY BUILDERS.

Ally, M. H, Waller's Road, S. C.
Arunachella Achary, C., 23, Genl. Patter's Road.
Carriage and Harness Works, General Patter's Road.
City Stables, 55, Wallajah Road, Triplicane.
Deccan Motor Works, Genl. Patters Rd.
Elphinstone Co., Mount Road
English Cycle & Motor Importing Co., Broadway.
Govinda Mudaliar, T., 29, High Road, Vepery
Kanniappa Mudaliar & Sons, K, Mukar Nallamuthu Street, Madras.
Madras Warehouse, Mount Road.
Madras Stable Co., 17, Mount Road.
Mahthee Hoossain & Co., Genl Patter's Road.
Mansfield, F. W., Male Asylum Road, Egmore.
Murugappa Naicker, Westcott's Road.
Muthu, V. Royapettah.
Oakes & Co., Ltd., 202, Mount Road.
Ram Naik & Co., 13, Popham's Broadway.
Ramakrishna Motor Works, General Peters Road,
Rajagopalan & Co., V. S. Baker St.
Rajagopal Motor Works, Genl. Patter's Road.
Reliance Motor Works, General Pater's Road.
Rundal Coach Works, 20, Rundall's Rd., Vepery.
Sabapathy Auchary, T., Wallajah Road, Triplicane.
Sadasiva & Co. Ltd., P. General Patter's Road.
Simpson & Co. Ltd., 34 and 201, Mount Road.
Spencer & Co., Ld., Mount Road.
Sri Ram Motor School, Walajah Road.

COAL AND COKE MERCHANTS AND AGENTS.

Ahmedally & Co., A. Lingachetty Street.
Best & Co., Ltd., 14, North Beach Road.
Binny & Co., Ltd., Armenian Street.

Bombay Co., Ltd., Broadway.
Ebrahim Bros., S.. 7. Sembudoss Street.
India Co. Ltd,. Mount Road.
Jayaram Co., Ltd., R. 7, Second line Beach.
Madras Coal & General Agency, 2nd Line Beach.
Meenatchi Trading Co., 299, Linghi Chetty St.
Rangaswamy & Co.. S. Angappa Naiken St.
Sanyal B., Stringers Street.
South Indian Export Co., Ltd., McLean Street, Broadway.
Walji Lalji Sait, Angappa Naick Street, Munnady.

COMMISSION AGENTS AND GENERAL MERCHANTS.

Abboo Meah & Co., 64, Irusappa Maistry Street, E.
Abdul Kadir Sahib & Co., M., 45, Malayaperumal Street.
Abdul Khader Sahib & Co., S. A., 3, Anderson Street, E.
Abdul Lateef Oosman Sait, A., Bunder St.
Abdullah Ayub & Co., Bunder St.
Abdul Rahaman Sahib & Co., 1, Anderson Street.
Addison & Co., Ltd., Mount Road, S C.
Ahmedally & Co., A., "Madras Iron & Metal Mart," 25, Linga Chetty Street, E.
Ahmed, E., Propr., Health Stores. P. Box 521.
Alfred Young & Co., Loane Square, Umpherson Street.
Amma & Co., 2, Evening Bazaar Road.
Andrew Yule & Co., Ltd., North Beach Road.
Appa & Co., 125, Audiappa Naick Street.
Asvin & Co., Popham's Broadway, E.
Authimoolachetty, P., 26, Savarimuthu Street, Munnadi, E.
Bapalal & Co., 89, Mint Street.
Barnes, Ernest, No. 192, Mount Road.
Bashyam Naidu, C. R. 28, Muthukrishnan Street near Mint Buildings Post.
Bather & Co, P. S. R., 44, Nattu Pillayar Koil St.
Bavadeen & Co., A., "A. B. & Co.," P. T
Beardsell & Co . Ltd., W. A., 2nd Line Beach, E.
Best & Co., Ltd., 14, North Beach Road.
Binny & Co., Ltd., P. Box No, 66.
Bombay Co., Ltd , The, Broadway.
Brady & Co. Ltd., W H. 145-5, Broadway.
British India Trading Co., Vepery.
Carnatic Import Co , Muker Nallamuthu St.
Central Agency Ltd., The Muker Nallamuthu St.
Chakaravarthi Co, No. 40, Gl. Patters Road.
Chambers & Co., Errabalu Chetty St.
Chathoorboojadoss Khoosaldoss & Sons, Mint Street, Sowcarpet.
Cirears Trading Co., 190, Mint St.
City Trading Co., 29, Sydcent am's Rd., Perianet.
Colonial Trade Bureau, 5, Linga Chetty Street.
Cotta, J. M., Indo-Japan Trading Co., Francis Joseph St.
Cunniah Chetty & Co., M. Y China Bazaar.
Darwin & Co., M. S., Post Box No. 7.
Dasai Gownder, & Co., N., China Bazaar St., E.
Dashwood, W. Errabalu Chetty Street.
Dawood Sahib, A. S., 427, Mint Street.
Dayton Price & Co., Ltd.. 21, Sunkurama Chetty St.
Desai & Co., M. K. 27, Raghunaikulu St., P. T.
Desikachary & Co., K. A., Timber Merchant, Sydenham's Road.
Dhoodajee Poonamahand, 102, Perumal Mudali St.
Diamond Brush Factory, 1, Seven Wells St , G.T.
Doraisawmy Pillai, S. M., 202, Govindappa Naick Street, E.
Dumaine, C. G , 27, Moor St.
Duraiswamy Iyengar A. R., P. B. 200.
Eastern Commercial Co., Lingachetty St.
Ebrahim Bros, S., 7, Sembudoss Street.
Ebrahim Peer Mahomed, Popham's Broadway.
Ebrahim Sahib & Co., V. K., 13 and 4, Bunder Street, E.
Elphinstone & Co., 188, Mount Road.
Empire Mail Order Service, The Perambur Barracks P. O.
Empire Trading Co., The P. Box No. 187.
Empire Mail Order Service , The Perambur Barracks P.O.
Ewing & Co., Ltd., 10-14, Armenian Street.
Eximports Co., Thumbu Chetty St.
Fairworth & Co., 41, Broadway.
Galley & Co., Popham's Broadway, E.
Ganesh & Co., Thumbu Chetty Street.
General Stores, The Pycrofts Road, Triplicane.
Ghose & Co,, G. M. 78, Moore St.
Gibbon & Co., Madras Representative, Armenian Street.
Gillanders Arbuthnot & Co., 1st. Line Beach,
Gopalakrishna Chetty, T. J., Barnaby Road, Kilpauk.
Goopia Chetty & Co., V. 59, Budrian St.
Goodwill & Co , Vepery P. O
Gordon, Woodroffe & Co., 21, N Beach Rd.
Goschen & Co., 24, Mount Rd.
Govindaswamy Chetty, 2/12, Audiappa Naicken St.
Hajee Habib Hajee Peer Mahomed, 16, Anderson Street, E.
Hajee Moulvi Ziyaud-din Muhammed Saib, 155, Angappa Naick Street
Hajee Mahomed Mahmood Sahib, 9 B Spur Tank Road, Egmore.
Haji Tar Mahomed Ayoob, 9-10, Anderson Street, E.
Hamsworth & Co., M., Triplicane.
Hanumantha Row, D. V., Komaleswaranpet.
Hari Rao P., Law Agent, 53, Sannidhi St., Triplicane.
Holt & Co. Ltd., P., 9 & 10, 2nd. Line Beach.
Homer & Co., 175, Broadway.
Hope Prodhomme & Co., Angappa Naick Street.
House Property Agency and Genl. Commercial Bureau, Broadway.
Hussam & Co., J. P., 172, Broadway.
Hussam & Co., A., 6, Stringer's Street,
Indian Commerce and Industries Co., 95, Broadway.
Indian Export and Import Agency, 15/16 Angappa Naican St.
Indian Trades Ltd., 267 Linghi Chetty St.
International Agency, The 9, Do.
Ismail & Sons, S., 67, Moore Street.
Jagadisan & Co., K. Pycrofts Road, Triplicane.
Jamnadass Poddar, 26-B. Godown Street.
Janoo Hussain Sait, 59, Chinnathambi Street.
Janakiram Naidu, P. C., Royapuram.
Janarthana & Co., Sri, 55, Strotten Muthia Mudali St.
Jayalaxmi Stores, Sri, Pycrofts Road, Triplicane.
Jivraj Topun & Sons , 14, Lukmidas St., P. T.
John, R. Paul, 1-23, Jones' Street, G. T.
John Ripon & Co., 4, Errabalu Chetty St.

Jumbu & Co., P., 26, Savarimuthu St., Munnadi.
Kalki & Co., Ekambareswar Agraharam.
Kanakiah Chetty & Co., V. Venkatachala Mudaly. Street.
Kathirvelu Mudaliar & Son, M., 35, Iyah Mudali Street, S. C.
Kesava Mudaliar, T. S. 430, Mint St.
Khadar Yousuf Bros., 56-59, Rattan Bazaar
Khanna, T. H., 22, Lingha Chetty Street.
Khan Bahadur Hajee Md. Haneef Saib & Sons, 124, Angappa Naick Street.
Khan Bahadur, H. Md. Abdul Aziz Badsha Sahib, 2nd Line Beach.
Kolanthavelu Mudaliar, 33, Ayalur Muthia M y Street.
Kothari & Sons, 148, Broadway.
Krishna & Sons, 17, Govindappa Naick Street.
• Krishnasawmy Chetty & Sons, 20, Govindappa, Naick Street, George Town.
Kuddus Badsha Sahib & Co., M.A., Khas Mahal. Triplicane,
Kumaran & Co., P. Box 465, Madras.
Kuppu Chetty & Co, T. A. C., 133, Anna Pillay. Street.
Lakshmi Ratans Ltd., 316, Thambu Chetti St.
Latheef Sait, H. A., 181, China Bazaar Road.
McDowell & Co, Ltd., 2-6, 2nd Line Beach.
Madar Saib & Co. L., 104, Mannady St. Madras.
Madras Ex-Imports Co., The, Broadway.
Madras Stores and Agency Co, 118, Pursewalkam High Road.
Mahomedaly Sarafaly & Co, 10, Sembudoss St. & 22, Perianna Maistry St.
Manavala Chetty C., 20, Govindappa Naick St
Md. Husain Sahib & Co., M. A. K. No. 9, Bunder St.
Madras Commission Agency, The, 133 Broadway.
Madras Stable Co., 17, Mount Road.
Mahadeva Iyer & Co., V., Ltd, Philips St
Mahalakshmi Swadeshi Stores, 2, Thambu Chetty St.
Md. Musa Hajee Ebrahim & Co, 32, Godown Street.
Md. Abdul Rahiman Rowther, 25, Badrian Street
Md. Abdul Rahman Rowther, M. V. 25, Badrian Street.
Modern Equipment Co., Ltd., 5, Thumbu Chetty St.
Moonoosamy Chetty, A., 94, Govindappa Naick Street.
Mothaliandan Chetty & Co, P, Bunder St.
Muller & Phipps (India) Ltd., 21, Sunkurama Chetty St.
Munsie & Co., Ltd., 4, 1st Line Beach.
Murti & Sons, A.S.R., 9, Broadway.
N. A & Sons, "Triumph Building," Esplanade.
Narasimulu Chetty & Sons, M., Hd. Office, 44, Vencatachella Mudali Street; Branch, 18, Rasappa Chetty Street, Park Town, E.
Nariman Manekji Pohowalla & Co., 12, Govindappa Naick Street.
Narayana Iyer & Sons, C. K., P. O. Box. 273, Madras.
Narasimhuloo Chetty, L., 92, Narayana Mudaly St.
Natesan, & Co., G. A., Sunkurama Chetti St.,
National Stores Agency, Thambu Chetty St.
Noor Mahomed Hajee Allarruckhia & Sons, 35, Anderson Street, E.
Numberumalliah & Co., M., 225, Govindappa Naick Street.
Oakley Bowden & Co., 15, Armenian St.
Orr & Sons, Ltd., P., Mount Road.
Palaniappa Chetti & Bros., P. S. N. S. C. 405, Mint St., 1st Line Beach.
Paldano, S. T. Vepery.
Parthasarathy, V., 17, Angappa Naick Street.
Parry & Co., 1st Line Beach.
Peer Mahomed Rowther, 25, Badrian St.
Perumal Chetty & Sons, V., Stringer's Street
Pettukola RungiahChetty & Son, 1, Vencatachella Mudali Street, Park Town, E.
Ponnu & Co., T. A. Kilpauk.
Premier Estate Agency, 16, Ayalur Muthia Mudaly St.
Presidency Advertising Agency, Post Box No. 23
Radha & Co., A. T, 20, Thambu Chetty St.
Radhakrishnan, A., 222, Pycrofts Road, Royapettah.
Raghavalu Naidu & Son., V. M., 16, Venkataramier St., G. T.
Raghava Row, I. V., Mylapore.
Rahman, H.A. K. H. A., 108, Angappa Naick St.
Raja & Co., T. V., 28, Audiappa Naick St.
Rajam Bros, R, N. Thambu Chetty St.
Raju & Co, D., San Thomé.
Ramjee Callianjee, Mint Street.
Ramsay & Co., 13, Whannel's Road, Egmore
Ramasawmy Chetty, P., 29, Vencatachella Chetty Street, Park Town, E.
Ramaswamy Chetty & Co., Ltd., M.R. M. Rattan Bazaar Road.
Ramsay & Sons, Esplanade.
Rangamannaru Chetty & Co., T. Hd. Office, 13; Branch 40-4, Vencatachella Mudali Street, Park Town, E.
Ranganatham & Co., 2, Kandappa Chetty St.
Rangaswamy & Co., Linga Chetty St.
Rangachariar & Co, P. 2, Malayaperumal St.
Ranganatham Chetty & Bros., S, 12 Bunder St
Ratna & Co., A., 157, Broadway, Madras.
Rathnavelu Mudaliar, M., 67, Muthu Maury Street, Munnady
Reliance Engineering Works, Basin Bridge.
Roberts, John W., Commander-in-Chiefs, Road.
Robinson & Co., George Merchants, Armenian St.
Rockfort & Co, J. S. 45, Moore St., G. T.
Roopert & Co., High Road, Triplicane, S. E.
Runganatham, M, 20, Sunkurama Chetti St.
Rungiah Chetty & Sons, Esplanade Row.
Sabai, V. D. K. 6 Mount Road.
Salay Mahomed Haji Ebrahim & Co., 249, China Bazaar Road, E.
Saminatha Mudaliar & Sons, A., Wall tax Road.
Sampathu Chetty & Co, G. E. Esplanade.
Sankara Mining Syndicate, Ltd., W. A. Beardsell & Co.
Saravanan & Co., M. 4, Veerapillay Street.
Seethapathy & Co., M., 27, Athur Subramaniam Street, N. C.
Sha Heerajee Vanachand. 104, Narayana Mudali St.
Shaik Mohamed Rowther, K. P. V. 109, Angappa Naick St., G.T.
Shamier, T. S., 63, Nayneappan St., Munnady, E.
Shaw Wallace & Co., 8-9, Thambu Chetty St.
Shevaroys Coffee & Produce Co., Ltd., Gollaver Agraharam Road, Tandiarpet.
Shimwell & Bros, Ltd., 25, Errabalu Chetty St.
Shivji, K. S 178/79 Broadway.
Shyam & Co. 6, China Bazaar Road.
Simham & Co., Malayapeurmal St.
Simpson & Co., 201, Mount Road, S.C.
Simson & Mcconechey Ltd., Badsha Bldgs., Errabalu Chetty St.

Singaraveloo Chetty, T., 14-16, Devaraja Mudaly Street.
South Indian Export Co., 4 McLean Street.
South Indian Stores & General Agency Co., Ltd Pursewalkum High Road.
Somoo Mudaly & Co., China Bazaar Rd., E.
Spencer & Co., Ltd., Mount Road and Esplanade Row.
Srinivasan & Co., Ltd., 4-105, Armenian Street.
Srinivasachari, T., 1, Agraharam Street, Chintadripet.
Srinivasachari, T., 56, Anderson Street.
Streenivasulu Naidu, N. R. & Co., 33, Evening Bazaar Street.
Subramanian, G., 12, Mettu St.
Subramaniam & Bros. V. 289, Lingha Chetty St.
Subramanya Chetty & Sons, V. 30, Devaraja Mudaly St.
Sugesan & Co., 98, Thumbu Chetty Street.
Sultan Maricar Bros. & Co., K., Agency at 68, Angappa Naik St. Head Office at Singapore.
Sundaram & Co., P. S. 107, Big Street, Triplicane, S. E.
Sundaram Naidu & Co., 52 Pidariar Coil St., G. T
Swami, R. & C. 75, Vella St., Vepery,
Swaminathan & Co , P. R S., Linghi Chetty St.
Tawker & Sons, T. R Mount Road.
Taylor & Co. T. A., 10-14, Armenian Street.
Temple & Co., 55, Linga Chetty Street, G. T.
Thokchand and Keemchand, 1, Perumal Mudali St.
Timber Trading Co., Sydenham's Road.
The United India Co., 4, Errabalu Chetty St.
Vaidya & Co., 201, Devaraja Mudaly St., G.T.
Vathsa & Co., Triplicane.
Veerjee Jumma Sait, 78-79, Angappa Naick St.
Vencatasem Chetty & Bros., P. 230, Devaraja Mudali Street.
Venkatarama Rao, S. R., Brockes Rd , Mylapore.
Venkatakistnama Chetty & Sons, 27, Venkatachella Iyer Street.
Vijiam & Co., 27, Thambu Chetty Street.
Vobulu Chetty, B., 310, Esplanade Row.
Volkart Bros., Armenian Street.
Walji Lalji Sait, Angappa Naik St., Georgetown, E.
Walker & Co., Second Line Beach.
W. T. & Co., Y. M. C. A. Buildings
William Jacks & Co., 260, Angappa Naick St.
Wilson & Co., 5-8, 2nd Line Beach.
Young, Alfred & Co., Georgetown.
Ziyauddin Saheb & Co., H. M. 156, Angappa Naick Street, E.

CONDIMENT MANUFACTURERS.

Condiments Manufacturing Co., Poonamalle Road.
Chetty & Son , B V. 70, Nainiappa Mudali St.
Fewkes, Mrs. S. J., Tannah Street, Pursewalkum
Jumbu & Co., P., 13, Naynappa Naicken Street.
Krishnasawmy Chetty & Sons, C., 45, Budrian Street.
Loganathan, K. C., 16, Seven Wells St.
Subramaniam & Bros. V. 289, Lingha Chetty St.
Vencatachellam, P., 1, Popham's Broadway.
Venkatakrishnama Chetty & Sons., E., Cope Venkatachella Iyer Street.

CONFECTIONERS AND CATERERS.

Bosotto, A., (Italian), 163, Mount Road.
D'Angelis, G. & Son, 177, Mount Road, S. C.
National, The Thambu Chetti St.
Harrison & Co., 168, Popham's Broadway, E.
Hunt & Co. General Patter's Road
Jacob & Co., M., Y. M. C. A., **Building** Esplanade G. T.
Spencer & Co., Ltd., Mount Road.

CONTRACTORS.

Abdul Gaffoor, Army Contractor, Fort St. George.
Abdul Hussain Jeevajee & Co., Linghi Chetty St.
Abraham, D. R., Building Contractor, Adyar.
Ahamedally & Co., A., 25, Linghi Chetty Street,
Ahmed Brothers, M., 29, Maricar Lubbay Street, E.
Ambrose, S., Royapettah High Road.
Beehive Foundry, 95, Broadway.
Brady & Co Ltd., W. H. Broadway.
Chari & Co., S. R. Linghi Chetty St.
Crescent Lime Works, 20, Ellis Rd., Mount Rd.
Crompton Engineering Co. (Madras), Ltd., 1st Line Beach.
Doraisamy Iyengar M. & Bros. China Bazaar.
Ebrahim Bros. S. T. Sembudoss St.
Galley & Co., Popham's Broadway, E.
Gestetner A. (India) Ltd., 17-18, Broadway.
Ghent Bros , Vepery, Madras.
Graaves Cotton & Co., Errabaloo Chetty Street.
Gunn & Co., S. V. 222, Mint St.
Hateem & Co., M., Vaniar St., Madras.
Hussain & Co., Alex., 6, Stringer's Street, G. T.
Janakiram Naidu, Timber Merchant, Royapuram.
Kadir & Co., E. A. Sembudoss St , Madras.
Kleine Patent Flooring Co., (India) Ltd., The 19-24 Vaniar St., G. T.
Lakshmi Ratans, Ltd., 316, Thambu Chetty St.
Lewis, J. M., General Collins Road, Vepery.
Loganatha Mudaliar & Co., P., 10, Davidson Street, E.
Madras Warehouse, The Mount Road.
Mahomed Ally Jeevaji, & Co., M., 313, Linghi Chetty Street, E.
Manavala Chetty & Co., 49, Kundappa Chetty Street, Georgetown.
Marshall Sons & Co. (India), Ltd., 2nd Line Beach.
Massey & Co., Ltd., Main Rd., Royapuram.
Moti Ram & Bros , L., Army Contractors, Broadway.
Modern Equipment Co., Ltd., The, Thambu Chetty St.
Natesan & Co. P. N., Errabalu Chetty St.
Numberumall Chetty & Sons, T., "Crynant" Harrington Road, Chetput.
Orr & Sons, Ltd., P., Mount Road.
Ponnu & Co., T. A. Kilpauk.
Rajagopalachariar, R., Badriah Garden St.
Raju & Co., D., San Thomé.
Radha & Co., A. T., Thambu Chetty St.
Ramamurty & Co., V. Broadway.
Rasook Saib & Co., 67, Moor Street.
Reliance Engineering Works, Basin Bridge Road.
Reuben, L. R., Building Contractor and Licensed Plumber, Corporation of Madras, 128, Sembudoss St., George Town
Roberts, J. W. 1, Commander-in-Chiefs Rd.
Richardson & Cruddas, 2nd Line Beach.
Rungamannaru Chetty & Co., T., Hd. Office, 18, Branch 40-41, Venkatachella Mudali Street, Park Town, E.
Sabai, & Co., V. D. K., Mount Road.
Samuel & Co., San Thome.
Sastri & Co., D. L. Thambu Chetty St.
Shaik Adam & Son, 11, Popham's Broadway.
Simpson & Co., 20 Mount Rd.
Singaravelu Chetty, T., 14-16, Devaraja Mudaly St.
Swami, R. & C. 75, Vellala St., Vepery.
Syed Abdullah R. M. H., 97, Seven Wells Street.

Timber Trading Co., The, Sydenham's Road P. T.
Venkatarama Iyer & Co , S., Thambu Chetty St.

CUTLERY MERCHANTS.

Abdeally & Co., No. 60, Bunder St.
Abedin Amirdin & Co., 247, China Bazaar Rd.
Akbar Bros., M., Bunder St.
Angell & Co., China Bazaar.
Chandra & Co. China Bazaar.
Hasan Ali & Co., 51, China Bazaar Road.
Loveluck & Co, 5, Thambu Chetty St.
Muthalindan Chetty & Co. P., Bunder St.
Perumal Chetty & Sons, V., Stringers St.
Ranganatham Chetty, S., Bunder St.
Rungamannaru Chetty & Co., T., 18, Hd. Office, 40 & 41, Branch, Venkatachella Mudaly Street, Park Town, E.
Sri Vijaya & Co., China Bazaar.
Thiruvengadathan Chetty & Co., C., China Bazaar Road.
Venkateswar and Co., R. Loane Square, Broadway.
W. T. Co., Y. M. C. A. Buildings, Esplanade.

CYCLE IMPORTERS AND REPAIRERS.

Achanta & Co., Broadway.
Addison & Co., Ltd., 158, Mount Road, S. C.
Arnold White & Co , Edward Elliot's Rd.
Brothers & Co. P. S., Cycle Repairers, Royapettah Main Road.
Christina Cycle Works, Errabalu Chetty St.
Cycle Warehouse, The, Broadway.
Cycle and Motor Stores, 159, Broadway.
Desai & Co . M. K , 27, Raghunaikulu St., P. T.
Elphinstone Co., 188, Mount Road, S C.
English Cycle and Motor Importing Co., 23, Broadway.
Ex-imports Co., Thumbu Chetty St
Fortune and Co., D. 9, Broadway.
Grant & Co , Moore Market.
Homer & Co., 175, Broadway, Madras.
Kathiawar Cycle & Motor Co., 9, Broadway, G.T
Loveluck & Co. 5, Thambu Chetty Street.
Madras Supply Agency, The, 2-173, Broadway
Manilal Nemchand & Co., 7-3, Broadway.
Narayanan Bros., C., Esplanade Row.
Oakes & Co., Ltd., 202, Mount Road.
Patel & Co., B , opposite to High Court and Genl. Patters Road.
Pratt & Co., 32, Mount Road.
Presidency Cycle Works, 1-19, Triplicane High Road.
Radha Bros. Broadway
R. C. & Co., China Bazaar Rd.
Ram Naick & Co., 14 Broadway.
Reliance Trading Co , The, Cycle Repairers, General Patter's Road.
Saker Brothers, 14 Sc. Wood's Road.
Sarathy & Co., T. P., Pycroft's Road, Triplicane.
South Indian Motor Co , Mount Road.
Spencer & Co., Ltd , Mount Road.
Sundaram Bros. T., 1-102, High Road, Purasawalkum, Vepery
Thorns, & Co., W. H., Mount Road.
Voyvodech, M., General Patter's Road, S. C.
W. T. Co., Y. M. C. A. Buildings, Esplanade.
Wellington Cycle Co., Mount Road.

DAIRIES.

Govind Dairy, Genl. Patters Road.
Joseph & Co., P. M., Armenian Street
Konar Dairy, The, Wallajah Road.
Krishna Dairy, P. R., Errabalu Chetty St.,
Venture Dairy, 6, Harris Road.

DENTAL SURGEONS.

City Dental Co., 159, Broadway, Propr.—P. Dharmalinga Daver.
Eaton Bros., Mount Road.
Fernandes, J. 29, Broadway.
Freeman, Dr. A. Esplanade.
Freeman, Dr. L., Mount Road.
Glen, Gibbs, Dr., Moun Road.
Gibson, Dr., 12, Kennett's Lane, Egmore.
Hance, M. Dentist, Harris Road.
Hebbar Bros., Thambu Chetty Street.
Jagadeeswaran, Dr. M., L. C. P. & S. 161 Broadway.
Nagarathnam Naidu, Y. Dentist, 8, Venkatarama Iyer St., G. T., Office 2/156, Broadway.
Nunes, J. A C., 3, Francis Joseph Street, G. T.
Sivapragasa Mudaliar, P. T., Devaraja Mudaly St.
S. S. P. Dental Pharmacy, 247, China Bazaar.

DIAMOND MERCHANTS.

Alwarchetty, N., Poonamallee High Road.
Balakrishna Metha & Sons, Sowcarpet.
Bapalal & Co , 89, Mint St.
Bhatt, R. P., China Bazaar Road.
Hazarimull Roopchand Mint St
Kanti Chimanlal China Bazaar Rd.
Kota Munirathnam Chetty & Sons., 217, China Bazaar Road.
Mangalji Bhojraj & Co., 1, Gangu Raman St., P.T.
Manilal Chandulal & Co., 11, Hanumanthan Royan St
Motilal Hiralal, Mint St.
Nathan, S. R., 118, Thumbu Chetty Street.
Orr & Sons, P., Ltd. Mount Road
Ramnath Joshi, 9, Hanumantharoyen Street, E.
Rajaram Joshi, 46 to 148, Rasappa Chetty St
Subramania Iyer, V., 2 and 3, Kuppumuthu St. Triplicane
Subraya Kottadia, 54, Namiappa Naicken St.
Surajmal Lallubhai, 113, Audiappa Naick St.
Tawker & Sons, T. R , Mount Road.
Thangapragasa Mudali, M., 144, Coral Merchant Street, E.
Veecumsee Chabildoss & Sons, 112, China Bazaar Rd.

DIE-SINKERS AND ENGRAVERS.

Addison & Co., Ltd., , Mount Road, S. C.
Associated Printers, Ltd., 165, Mount Road.
Burton & Co., A. Armenian Street.
Diocesan Press, (Late S. P. C. K.) Vepery.
Guardian Press, 158B, Broadway.
Hoe & Co., Stringer's Street, G. T.
Jupiter Press, " K. M. Sawmi & Co.," Kandapa-chetty St.
Kanara Press, The, Vanian St., G. T.
Kesari Printing Works, The, Broadway G. T.
Loganatham & Co., Broadway.
Methodist Publishing House, 19, Mount Road.
Miller & Co., 66, Sawmy Naick Road, Chintadripet.
N. A. & Sons, "Triumph Buildings," Esplanade,
Natesan & Co., Sawmy Naick Road.
Nelson & Co., 22, Baker Thiruvengada Mudali Street, Chulai.
Novel Press, 25, Broadway.

Manilal Chandulal & Co.. Diamond Merchants, Sole Agents for Messrs. A. P. & C. Tolkowsky, Antwerp, 11, Hanumantharoyan Street, Madras, P.T.

Orr & Sons, P., Ltd., Mount Road.
Pavar & Co., Genl. Patter's Road.
Raithby & Co., Sunkurama Chetti Street.
Ratna, A., Broadway.
Reliance Engineering Works, Basin Bridge Rd.
Solden & Co, "Ampthill Press" High Road, Triplicane, S. E.
Swan & Co., 1-84, Iyah Mudali St., Chintadripet.
Tawker & Sons, T. R. Mount Rd.
Thompson & Co., Broadway.
Venkateswar & Co., R. Loane Square, G. T.
Vest & Co., Mount Rd.

DRAPERS.

Chellaram Gianchand, Rattan Bazaar.
Cunniah Chetty & Son, G., 2, Rattan Bazaar Road, E P. T.
Cunniah Chetty & Co., M,V. Esplanade Row.
Dawood Sukkur, 35-37, Devaraja Mudali Street,
Dayaram, L., China Bazaar Road
Dhanammal, Chellaram, Rattan Bazaar
Doraisami Chetty, S, Rattan Bazaar Road.
Ebrahim Esack Sait, 58/59, Devaraja Mudali Street, E.
Ethirajaliah, C.E., 43-44, Devaraja Mudali Street, E.
Gangaram, N, China Bazaar Rd.
Hajee Aboo Bucker & Sons, Evening Bazaar Rd.
Hajee Hussain & Hajee Gunny, Sait, 61/62, Devaraja Mudali Street,
Hassaram K. Rattan Bazaar & Godown St.
D. L. United Co Do ,,
Indian Industrial Co, 10, Esplanade.
Joonus Sait & Sons, A., Rattan Bazaar Row, E.
Kishinchand Chellaram Rattan Bazaar Rd.
Krishna & Co., 216, China Bazaar Street, E.
Lawley Bazaar, 345-6, Rasappa Chetty Street.
Mahalakshmi Swadeshi Stores, 2, Thambu Chetty St.
Mohamed Ismail, S, China Bazaar Street, E.
National Stores Agency, 336, Thumbu Chetty Street.
Parathasarathy Chetty, M., 268/270, Devaraja Mudali Street, E.
Ramaswami Chetty, & Co. M R.M. Rattan Bazaar.
Rungiah Chetti, M. 54, Devaraja Mudali St., E.
Sathramdas Kishinchand. Rattan Bazaar Road.
Siddick Sait, China Bazaar Road.
Smith & Son, Mount Road, S C.
Spencer & Co., Ltd., Mount Road.
Sreeramuliah, C., China Bazaar Street, E.
Subroya Chetty & Sons, V., 39, Devaraja Mudali Street, E.
Thanikamalay Chetty, 60, Devaraja Mudali Street.
Venkatesam Nayudu & Co., C. M., 2/138, Audiappa Naick Street, E.
Whiteaway Laidlaw & Co., Ltd., Mount Road.
Wrenn, Bennett & Co., Ltd., Mount Road, S.C.

DYES AND COLOURS.

Abdul Rahiman Ahmed Sait & Co., 244, Devaraja Mudali Street, E.
Brady & Co., W. H., Broadway.
Best & Co. Ltd, 1st line Beach Road.
Chari & Ram, Govindappa Naicken St.
Cursandoss Tejpal & Co. Do.
Dolattram Kashiram, Govindappa Naick St.
German Color Co., Govindappa Naicken St.
Gopalan & Co. Ltd., S. 14, Govindappa Naick St.
Hari Rama Iyah & Co., C. R. A. S. 23, Devaraja Mudaly Street, E.
Muniappa Chetty, Chittoor, Devaraja Mudaly St., Madras.
Natesa Mudaliar, V. D., 138, Audiappa Naicken Street.
Soorya & Co., R. V., 56, Navabathkhana Street.
Subramany Chetty, S R., Devaraja Mudali St.
Subramaniam Chetty, M. K. P., Devaraj a Mudaly St.
Tricumdoss Cursandass, Govindappa Naicken St.

ELECTRICAL ENGINEERS.

British Electric Co., The, 85, Godown St, Madras.
British Thompson Houston Company The— (India) Ltd. Mercantile Banks, Bldgs.
Daisy & Co. 2/105, Armenian St., Madras.
English Electric Co., Ltd., Smith's Corner, Mount Road.
Eastern Electric Co., Triplicane High Road.
Galley & Co., Popham's Broadway, E.
Garfield & Co., Rattan Bazar
General Electric Co. (India), The, Ltd., 100, Armenian St. Madras.
Gunn & Co., S. Y. 222, Mint Street.
Jessop & Co., Ltd., 2-140, Broadway,
Kerala Electric and Trading Co, The, 104, Godown St.
Krishnasawmy Naidu, C. 2/105, Armenian Street.
Madras Electric Tramways, Ltd. 1, Rundall's Rd. S Vepery, E.
Massey & Co., Ltd., Main Road, Royapuram.
Madras Electric Supply Corporation.
Madras Telephone Co. Ltd., 37, Errabalu Chetty Street.
Mini Electric Stores, The, 83, China Bazaar Road
Natesan & Co. P. Rattan Bazar.
Numberumall Chetty & Sons, T., "Crynant," Harrington Road. Chetput.
Oriental Telephone & Electric Co, Ltd. Errabalu Chetty Street, E.
Radha & Co., A. P., 20, Thambu Chetty St.,.
Rajen & Co., M T. 3/195, China Bazaar Road.
Reliance Engineering Works, Basin Bridge Road.
Sastri & Co., D. L., Thambu Chetty St.
Sri Rama Motor School, Automobile and Electrical Engineers, Wallajah Road.
Steer Duff, D. Broadway.
Subramaniam and Bros. Y. 289, Lingha Chetty St. G. T. Madras.
Venkateswaralu Chetty T. R. 85, Godown St., Madras
Vijiam & Co, Thambu Chetty St.

ELECTRO-PLATERS AND GILDERS.

Bhumgara, Ardeshir Framji, Blacker's Road, S.C.
Daday Khan, Mount Road.
Ghouse Mohideen, Triplicane High Road.
Hussain, H., Oriental Curio Merchant, Wallaja Road.
Khader Yousuff & Bros., 589, Rattan Bazaar.
Kishinchand Chellaram, Embroidery, and Silverware, Manufacturer Mount Road.
N. A. & Sons, Triumph Buildings, Esplanade.
Orr & Sons, P. Ltd., Mount Road.
Presidency Cycle Works, High Road, Triplicane
Solden & Co., Triplicane High Road.

Subramania Iyer, V. 8, Kuppumuthu Street, Triplicane.
Sundram & Co., P. S., 107, Big St., Triplicane.
Spencer & Co., Ltd., Mount Road.
Tawker & Sons., T. R. Mount Road.

ELECTRO AND STEREO TYPERS.

Associated Printers, Ltd., 159, Mount Road.
Addison & Co Ltd. 158, Mount Road.
Burton & Co., Armenian Street, E.
Diocesan Press. Vepery, (Late S.P.C.K.)
Hoe & Co. Stringer St. G. T.
Kesari Type Foundry, Choolai.
Madras Type Foundrs, 17, Sunkurama Chetty Street.
Methodist Publishing House, Mount Road.
Nelson & Co., 22, Baker Tiruvenkata Mudali Street, Chulai.
Srinivasavaradachari, G. Mount Road.
Swan & Co Chintadripet.
Solden & Co, "Ampthill Press," High Road, Triplicane, S. E
Thompson & Co 33, Broadway.
VENKATESWARA & CO., R.—Loane Square Broadway.

ENGINEERS.

Addison & Co., Ltd., Motor 158, Mount Road
Ahmedally & Co., A. Linga Chetty St.
Beehive Foundry, 95, Broadway.
Bery & Co., B D., Sembudoss St., Madras.
Brady & Co., Ltd., W H., 154-155, Popham s Broadway, Madras.
C. N. Technical & Industrial Institute, Vepery.
C. R. Chetty & Sons, 41, Brodway, Madras.
Chari & Co., S. R., Linghi Chetty St.
Chengalvaraya Naicker's Technical and Industrial Institute, Vepery.
Crompton Engineering Co. (Madras) Ltd., 1st Line Beach.
Deccan Motor Works, General Patter's Road,
English Electric Co., Ltd., The, General Patter's Road.
Galley & Co, Broadway, E.
General Engineering Works, The, Thambu Chetty St., Madras.
Gopala Nayagar & Co., Foundry, Basin Bridge.
Greaves Cotton & Co., Mclean St.
Heatly & Gresham Ltd., Broadway.
Indian Commerce and Industries Co, The, Mill Owners, Machinery and General Merchants, 95, Broadway.
Jackson & Barker, (Civil Engineers), 22, Broadway.
Jessop & Co., Ltd., Broadway.
Lakshmi & Co., Perianna Maistry St.
Lakshmi Ratans Ltd, 316, Thambu Chetty St'
Madras Type Foundry The, 150, Rroadway.
Madras Warehouse, Mount Road.
Marshall Sons & Co. (India), Ltd., 9, 2nd Line Beach.
Massey & Co., Ltd, Main Road, Rayapuram.
Milton & Co., Ltd, A, Engineers and Merchants, Mount Road.
Oakes & Co., Ltd, Mount Road.
Orr & Sons, P., Ltd., Mount Road.
Ponnu & Co., T. A., Kilpauk.
Rajagopal Motor Works, General Patters Road.
Rajen & Co, M. T. 8-195, China Basaar Rd.
Raju, & Co., D., 59, San Thomé.
Ram Naik & Co., 13, Broadway.
Reliance Engineering Works, Basin Bridge Road. *Propr.*—**The South India Industrials Ltd.**
Richardson and Cruddas, 1st Line Beach.
Samuel & Co., San Thome.
Saraswathi Foundry, Perambur Barracks.
Sastry & Co, D.L. 12, Thambu Chetti St
Simpson & Co., 34 and 201, Mount Road, S.C.
Spencer & Co., Ltd., Mount Road.
Standard Engineering Works, Langs Garden Rd.
Venkatarama Iyer & Co.. S, Thambu Chetty St.. Madras.
Voyvodech, General Patters, Road.

FANCY GOODS MERCHANTS.

Addison & Co., Ltd., 158, Mount Road, S. C.
Alavandar Chetty, K. Esplanade.
Angell & Co., Esplanade.
Ardeshir Framjee Bhumgara, Blacker's Road.
Chandra & Co., M. R. 295, Esplanade Row.
Express Watch Co., Rattan, Bazaar.
Gani & Sons, Rattan Bazaar.
Hussam & Co., Alex., 6, Stringer's Street, Georgetown, E.
Hussam & Co., J. P., 172, Broadway.
Kishinchand Chellaram, Rattan, Bazaar.
Latheef Sait, H. A. 181, China Bazaar Road.
Modern Equipment Co., Ltd., 5, Thambu Chetty Street.
Muthaliandan Chetty & Co., P., Bunder St.
Narayanasawmy Naidu & Son, M. 46, Narayana Mudali Street.
Orr & Sons Ld., P., Mount Road.
Perialwar Chetty & Co.. Esplanade.
Precious Trading Co., P. O. Box. 1208, Madras
Rungamannaru Chetty & Co., T., 13, Hd Office: 40 & 41, Branch: Vencatachella Mudali St. P.T.
Safuddin Abdul Kayun, 4-5, China Bazaar Street,
Spencer & Co, Ltd., Mount Road.
Thiruvengadathan Chetty & Co., C. China Bazaar Rd.
Venkatachala Chetty, & Co, Y. 1-32, Stringer's St., Madras.
Vijaya & Co., Sri, 300-302 Esplanade Row, E.
Watch Co., E. A. Rattan Bazaar.
Watch Co., S. J. Rattan, Bazaar.
Whiteaway, Laidlaw & Co., Ltd., Mount Road.
Wrenn, Bennett & Co, Ltd, 177/178, Mount Rd.
Yakoob Shariff, Mount Road.

FLOUR MERCHANTS AND HORSE FOOD SUPPLIERS.

Horse Food Trading Co., Mount Road.
Howrah Flour Mills Co., Ltd., 4-2, Annapillay Street, E.
Iyer & Brothers, N. R., 251, Linghi Chetty Street,
Madras Stabic Co., Mount Road
Mansfield, F. W., Egmore.
Monarch Flour Mills Co., Ltd., 4-2, Annapillay Street, E.
Parameswari Flour Mill, A., Harris, Road.
Royal Flour Mills, 107, Audiappa Naicken St.
Sethupathy Flour Mill, R., 34, Audiappa Naicken St.
Sri Krishna Flour Mills, Co. of Bangalore, Madras Depot., 133, Audiappa Naicken St.
Tholasi Bros, Mount Road.

FRUIT MERCHANTS.

Venkatachalam Pillai, T. and Vythilingam Pillai T.S, Flower Basaar, China Basaar Road.

FURNITURE MAKERS.

Adam & Co., 5/30, Mount Road.
Bombay Furniture Mart, The, Mount, Road.
Gopaul Pillay & Co., 3/30, Mount Road.
Krishna Iyer & Sons, V., (sale,) Mount Rd.
Krishnamah & Co., M., Mount Road.
Kuppuswamy Naidu, P., (sale,) Woods' Road.
Logan & Co , Mount Road.
Muthia Pillay & Co., 26, Mount Road.
Narain Pillay & Co., Mount Road.
Ponnusawmy Pillay & Sons, P. S., Eroosappa Maistry Street.
Ramalingam Pillai, (sale,) General Patters Rd.
Roberts, John W., No. 1, Commander-in-Chief Rd.
Sami & Co., Mount Road.
Shunmugam & Sons, S. P., 2/30, Mount Road
Sundaram, A., 2/30, Mount Road.
Sungoo Pillai & Co. N., Mount Road

GENTS' OUTFITTERS.

Cunniah Chetty, & Co , M. V., China Bazaar Rd.
Spencer Co, Ltd., Mount Road
Whiteaway Laidlaw & Co., Ltd., Mount Road.
Wrenn Bennett & Co , Ltd., Mount Road.

GLASS, ENAMELWARE AND CROCKERY MERCHANTS.

Abdul Hoosain & Sons, A. H., Glassware Merchants, Broadway.
Ali Mohamed Karim & Co , M. H S., 8, Bunder Street.
China Ware House, Royapettah Main Rd.
Cunniah & Co.. Devaraja Mudaly Street.
Eastern Manufacturing Co., of Bombay. Agent M. M. Mehta P. B. 480 Vepery.
Ebram Peer Mahomed, 16, Popham's Broadway and 8-9, Evening Bazaar Road.
Essufali Dawood Bhai, Evening Bazaar.
Gulamalli Mohamed & Co. 9, Broadway.
Jambulingam, P. A., 2, Evening Bazaar.
Meenakshi & Co., 3-14, Baker St , G. T.
Modern Equipment Co., Ltd., 5, Thambu Chetty Street.
Poppatjamal and Brothers, 182, Broadway and China Bazaar Road.
Rahimbhoy & Co., A H., Popham's Broadway.
Ramanuja Iyah, R Devaraja Mudali Street.
Rungamannaru Chetty & Co , T., 18, Hd. Office, 40 & 41, Branch Vencatachella Mudali Street.
Shivji, K S , 178/79, Broadway.
Spencer & Co., Ltd , Mount Road.
The United India Co , 4, Errabalu Chetti St.
Thiruvarangiah, P., 99-100, Devaraja Mudali St.
Thiruvarangiah & Co., P. N. E., 103, Devaraj Mudaly Street.
Veerasamiah. C. Devaraja Mudaly Street.
Whiteaway, Laidlaw & Co., Ltd., Mount Road.
Wrenn, Bennett & Co., Ltd., Mount Road.

GOLD AND SILVER MERCHANTS.

Ambalal Davey, Walajah Road.
Andhra Jewellery Mart China Bazaar Road.
Chabaldas Lilaram & Co., Walajah Road,
Jaitha Dayalji, 162, China Bazaar Street, E.
Karamchand Chabiedos, China Bazaar.
Kota Munirathnam Chetty & Sons, 217, China Bazaar Road.
Mehta & Sons T.B. Mint St.
Orr & Sons, Ltd., P., Mount Road.
Ramachandra & Co.. Walajah Road,
Ramiah Chetty, Vummidi, 25, China Bazaar St.
St. Joseph's Industrial Works, China Bazaar.
Subramania Iyer, V. S, Kupumuthu St., Triplicane.
Veecumsee Chabildoss & Sons, China Bazaar.

GRAIN AND PRODUCE MERCHANTS.

Andrew Yule & Co., 2nd Line Beach.
Appa & Co., Audiappanaick St.
Appaswamy Mudaliar & Sons, 189, Mint Street.
Best & Co., Beach Road.
Bombay & Co , Broadway.
Chokanatham Chetty, C. N. Mandy, 47, Malayaperumal St.
Colonial Trade Bureau, The, 50, Linga Chetti St.
Eastern Commercial Co., Lingha Chetty St.
Girdhardass Radhakisendass, 111, Mint Rd.
Gordon Woodroffe & Co., Beach Road.
Govindass Chathurboojadass & Co , Dewan Bahadur, Luckmudas St.
Haji Jamal Noor Mohamud Sait, 26, Anderson Street.
Haji Karim Noor Mohamud Sait, 3?, Anderson Street.
Haji Tar Mohamud Ayoob, 10, Anderson Street.,
John Riton & Co , 4, Errabalu Chetti St.
Kuddus Batcha Sahib, Md. A. Khan Bahadur, Khas Mahal, Triplicane.
Louis Dreyfus,& Co., Beach Road.
Madras Commission Agency Co., 133, Broadway.
Madras Trading Co., 19, Errabalu Chetti St.
Madras Export Co., The, Umpherson Street.
Mohanlal Kanmalal, Mint Street.
Md, Azeez Badsha Sahib & Co., Khan Bahadur 2nd Line Beach.
Narayana Iyer & Sons, C. K , 2nd Line Beach.
Narayanaswamy Naidu & Son, M., 46, Narayana Mudali St.
Ralli Brothers, Beach Road.
Shaik Mohamed Rowther, K.P.V., 109, Angappa Naick St., G.T.
Shaw Wallace & Co., Thambuchetty St.
Shevroy's Coffee & Produce Co , Ltd., The, Sunkurama Chetty St.
South Indian Export Co., McLean Street.
Sri Venkatesa Perumal, Venkatachalam Chetti & Co , 2-3 Chinnathambi Mudali St., G.T.
Sri Janardhan Co , 55, Strotten Muthia Mudali Street.
United India Co.. 4, Errabalu Chetti St.
Valilla Badsha Sahib & Co., 2nd Line Beach.
Volkart Bros., Armenian Street.
Walker & Co., Ltd., 2nd Line Beach
Wilson & Co., 2nd Line Beach.

GRAMOPHONE AGENTS AND IMPORTERS.

Elphinstone Co., Mount Road & Broadway.
English Cycle and Motor Importing Co., Broadway.
Homer & Co., Broadway.
Madras Music Mart. The—2, Broadway.
Misquith & Co , Mount Road.
Rajarathnam Chetty, C, Umpherson St.
Ram Naick & Co., 14, Broadway.

Shivji, K. S., Broadway.
Spencer & Co., Ltd., Sole Agents for "His Master's Voice", Mount Road.
Vielophone Company, The, 3, Broadway.
Watson & Co., 163, Broadway, E.

GROCERS AND PURVEYORS.

See provision Dealers.

HARDWARE MERCHANTS.

Abdul Shukoor, Wall Tax Road.
Abdul Shakoor & Bros., A., Sembudoss Street.
Abdul Hussain & Co , A , Perianna Maistri St.
Abdul Khudduss & Co., Armenian St.
Abdus Sathar & Co., C. H., Sembudoss Street.
Abdul Hoosain Jeevajee & Co., 9, Linghi Chetty Street.
Ahmedally & Co., A., "Madras Iron & Metal Mart," 25, Linghi Chetty Street.
Akbarally Essutally & Co., 19, Linga Chetty St.,
Appukutty, & Sons, K., Rasappa Chetty Street.
Badruddin & Co , A. M., Linga Chetty St.
Brady & Co., Ltd., W. H., 154/155, Broadway.
Chari & Co., S R , Lingi Chetty St
Deccan Mill Stores Co., Ltd., The 118, Armenian St.
Eastern Trading Company, The, 287, Lingha Chetty St.
George Robinson & Co , 80, Armenian St.
Goolamally & Co , A. M., Errabalu Chetty St
Greaves Cotton & Co., 10, McLean St
Hajee Abdool Rahaman Saheb & Co , Armenian St.
Hassan Bros., A. V. M., Broadway.
Hateem & Co , M., Mclean Street.
Holt, & Co , Ltd , 2nd Line Beach
Hussain & Co., M. N., Armenian St.
Indian Commerce & Industries & Co., 95, Broadway.
India Co., Ltd., The, Mount Road.
Veersawmy Chetty & Co , R., 38, Venkatachala Mudali St.
Jessop & Co., Broadway
Kanakiah Chetty & Co., V., 2-44, Vencatachella Mudali Street, Park Town, E.
Krishnaswamy & Co , S. S., Sembudoss St.
Kunnan Chettiar, A., 40, 41, Venkatachala Mudali St.
Lakshmana Perumal Chetty & Co., W., 6, Venkatachala Mudali St
Lakshmi Ratans Ltd., Thambu Chetty St.
Lakshmi & Co., Broadway.
Madras Premier Estate Agency, 16 Ayalur Muthia Mudali St.
Mahomadally, Fazalally & Co., 29, Perianna Maistry Street
Mahomed Ally Sarafally & Co.,10, Sembudoss St., and 22, Periyanna Maistry Street.
Massey & Co , Ld., Main Road, Royapuram.
McDowell & Co., Ltd., 2nd Line Beach.
Meenatchi Trading Co., Angappa Naicken Street.
Mohamed & Co., A., 313. Linghi Chetty St.
Moonoosawmy Naicker, M., 86, Armenian Street,
Murugesa Mudaliar, Broadway.
Narasimhaloo Chetty & Sons, M., 22-23, Kalathiappan Mudaly Street, Vepery.
Narayanaswami Naidu & Son, M., 46, Narayana Mudali St.
Nathamoony Chetty, A., 32, Venkatachala Mudaly St.
Periaswamy Chetty, C., Errabalu Chetty St.
Ponnu & Co., T. A , Kilpauk.
RAJARAM and CO., V. D., Armenian Street.
Raju & Co., D , 59. San Thomé.
Rama Row, T. A., 39, Armenian St.
Radakrishna Chetty & Co., D., 39, Venkatachal a Mudali St.
Reliance Engineering Works, Basin Bridge Road. Proprietors.—**The South India Industrials, Ltd.**
Ruthna Chetty, S., Rasappa Chetty Street.
Saiffi & Co., S., Linga Chetty Street.
Samuel & Co., San Thome.
Saraswathi Foundry, New Puliantope Rd. Perambur.
Sastri & Co., D. L., 12, Thambu Chetty St.
Shaikh Mohamedally & Sons, 46, Muthumary Chetty Street.
Spencer & Co , Ltd., Mount Road.
Somasundaram Chetty & Sons, Muker Nallamuthu Street
South Indian Export Co., 4, Mclean Street.
Sri Ram Bros., Errabalu Chetty Street.
Subraya Chetty, S., Rasappa Chetty Street.
Subraya Chetty & Son, T. T., Rasappa Chetty St.
Swami, R. & C., 15, Vellala St., Vepery.
Taiyaballly & Co , S. M. Sembudoss Street.
Tata Iron & Steel Co. Ltd., Cochrane Basin Road. Office Moor Street
Tayaballly & Co., S. F. 2, Venkatachala Mudali St
Taylor & Co , T.A., 10-14, Armenian Street.
Venugopal Pillai & Co., P. Post Box No. 255,
Veerasawmi Chetty & Sons, Rasappa Chetty St.
Venkatarama Iyer & Co., S., Thambu Chetty St.,
William Jacks & Co., 260, Angappa Naick St.
Yegappa Chetty, T. T. Rasappa Chetty Street.

HIDE AND SKIN MERCHANTS.

Abdul Hakim Saheb & Co., C., Jaffer Syrung St.
Abdul Rahiman, A. H., & Abdul Latheef Saheb & Co., 27, Sydenham's Road, N. C.
Abdul Shakur, H H , 124, Nagappa Naick St.
Abdul Rahiman Saheb & Co., M., 33, Sydenham's Road, N. C.
Abdush Shakur, H H., 124, Angappa Naick St.
Abdul Subhan & Co., C., 7, Sydenham's Road, P.T.
Abdul Khader, K , & Laul Batcha Saheb & Co., 36/37, Sydenham's Road, N. C.
Abdul Lathif Sahib & Co., M. H., Periamet.
Abdul Razac Sahib & Co , T. A. S., 2/1, Eleavaram Veerasawmy Chetti Street, N. C.
Abdul Rahiman Sahib & Co., M. P. 14, Sydenhams Rd.
Badsha Mian Sahib & Co., M. A. C., Periamet.
Balasundaram Naidu, M., Ritherdon Rd., Vepery.
Best & Co., Ltd., North Beach Road.
Binny & Co., Ld., Armenian Street.
Bombay Co., Ltd. Broadway.
Chambers & Co., Errabalu Chetty Street.
Chrome Leather Co., Chromepet, Pallavaram.
Chunda Mean Saheb & Co., S., 30, Sydenham's Road, N. C.
Dymes & Co., Ltd, Broadway.
Eastern Commercial Co. Linga Chetty St.
Ghose & Co., G. M. Moore St.,
Gordon, Woodroffe & Co., North Beach Road.

Hajee Abdul Rahiman Sahib & Co., A., 3, Eleavaram Veerasawmy Chetti Street, N. C.
Hajee Budrudeen Sahib & Co., Periamet.
Hajee Ismail Saheb & Co., Periamet.
Hajee Khader Hussain Saheb, S., Periamet
Hajee S. Abdul Shukur Sahib & Co., Periamet.
Haji Abdullah Sahib & Co., S., 28/29, Sydenham's Road, N. C.
Hope Prudhomme & Co.. Angappa Naick St.
Ibrahim & Sons, T. M Mubarack Mahal, St., Madras.
Jamal Moideen Sahib & Co., M. 16, Thambu Chetty St.
John Riton & Co., 4, Errabalu Chetty St.
Kuppuswami & Co., C. M. Harris Road.
Madar Saheb & Co., L. 104, Munnadi Street,
Madras Export Co , 8/9, Umphersons St.
Madras Leather Co., Walajah Road.
Mohamed Hoosman Saheb & Co., S. H., 2, Muthu Gramany Street, N. C.
Mohammed Meah Rowther, Tondiarpet.
Md. Abdulla & Co , Thumbu Chetty Street
Mohomed Abdulla Sahib & Co.. M. J., 58, Thambu Chetty Street.
Mohamed Yakoob Saheb & Co., K. H., 8/9, Sydenham's Road, N. C.
Mohamed Hasan Saheb & Co.. M., 25, Sydenham's Road, N. C.
Mohammad Ali & Co., M. 40, Sydenhams Road, Periamet
Munsie & Co., Ltd., 4, 1st Line Beach.
Musa Abdool Rahiman Sahib, Periamet
Musa Ibrahim Sahib & Co., Periamet.
Naidu, N J. P. I. Melvan, St. Broadway,
Parry & Co., North Beach Road.
Rahim Tulla Virjee, 78, Angappa Naick Street.
Roshan Miniulla Saheb & Co., Broadway.
South Indian Export Co., 4, McLean Street.
Sundaram & Co., B. P Box, 463.
Sundaram Naidu & Co., M. 52, Pidariar Coil St. G. T.
Taylor & Co., T A., Armenian Street.
Volkart Brothers, Armenian Street.
Walji Lalji Sait, 37-38, Angappa Naick Street, E.
Walker & Co., 37, 2nd Line Beach.
Welson & Co., 2nd Line Beach.
Young, Alfred & Co., Ltd., Umpherson Street.
Zainulabdeen & Co., T. J., Periamet.
Ziyauddin Saheb & Co., H M., 156, Angappa Naick Street, E.

Horsefood Dealers.—*See Flower Merchants.*

HOTELS AND RESTAURANTS.

Ananda Bhavan, China Bazaar Street.
Ananda Shanmuga Bhavan, The Hindu Restaurant, Pycroft's Road, Triplicane.
Ananda Shanmuga Vilas, Hindu Restaurant, Broadway.
Anantha Ganesa Bhavan, Hindu Restaurant Errabalu Chetty St.
Bombay Arya Bhavan, Govindappa Naick St.
Bonheur, Restaurant, Periamet.
Brind's Hotel, Royapettah.
Chandrasekhara Vilas Coffee Club, Mount Road.
City Restaurant, The Broadway.
Clarence, 26, Rundall's Road, Vepery.
Coimbatore Sweetmeat Bazaar, Pycroft's Road. Triplicane.
Coronation Hindu Restaurant. Wallajah Rd.
Coronation Lodge, (Meals) Triplicane High Road.
Delhi Ananda Bhavan, Wall-Tax Road.
D'Angelis, 177, Mount Road.
Devi Vilas Military Hotel, Sembudoss Street.
English Restaurant, General Patter's Road.
Gandhi Bhavan, China Bazaar Road.
Ganesa Vilas, Hindu Restaurant, Broadway.
Harrison & Co, Broadway.
Hotel Connemara, Commander-in-Chief's Road, Egmore
Hotel Cosmopolitan, China Bazaar Rd.
Hotel Mercantile, The, Egmore.
Hotel Terminus, Egmore Ry. Station.
Jacob & Co., Y.M.C.A. Buildings, Esplanade.
Komala Vilas Boarding and Lodging, Francis Joseph Street, G. T.
Lakshmi Vilas, 1, Thambu Chetty Street.
Le Beau Restaurant, Blacker's Road.
Lloyds Hotel, Monteith Road, Egmore.
Madras Club. Royapettah.
National, The, 3, Thambu Chetty Street.
Princes "Hotel", Davidson St., G. T.
Sangam Coffee Club, Pycrofts Road, Triplicane.
"Shanmuga Sundara Vilas", Blackers Road, Mount Road.
Sirdar Bhavan, Devaraja Mudaly Street.
Srivas Hotel, Esplanade.
Spencer Hotel, Mount Road.

HYDROPATHIC ESTABLISHMENT.

The Cureall Company, Hydropathic and Turkish Bath Estt. Dealers in Vapour, Steam, Turkish and Electrical Bath Appliances, San Thomé. High Rd.
Modern Hydropathic Institute, 256, Mint Street.

ICE MANUFACTURING COMPANIES.

South Indian Royal Ice Factory, Egmore.
Vencatachellum Ice Factory, P. 2, Poonamallee Road.

INDIGO MERCHANTS.

Abdul Aziz Badsha Sahib & Co., Md., Khan Bahadur, 2nd Line Beach.
Binny & Co., Ltd., Armenian Street
Ghose & Co., G. M , 78, Moore St.
Girdharidos Radhakisen Doss, 111, Mint Street.
Kuddus Badsha Saib & Co., M. A., Triplicane
Meenatchi Trading Co., Angappa Naick St.
Samuel & Co., San Thome.

IRON SAFE MAKERS AND IMPORTERS.

Chenniah Chettiyar, K. K., 16, Audiappa Naicken St., Madras.
Gopaul & Co., E R., 105, Audiappa Naick Street.
Manickam Mudaliar, P., Broadway.
Muthiah Chetty, P. L. M., 7, Tiruvottiyur High Road.
Natesan & Co., Broadway.
Ponnu & Co,, T. A. Kilpauk.
Poppatjamal Bros., Broadway.
Samuel & Co , San Thome.
Self-Guarding Safe Factory, 44, Broadway, E.
S. I. S. Safe and Lock Manufacturing Co., The Broadway.
Spencer & Co , Ltd., Mount Road
Taylor & Co , Ltd., T. A. Armenian St.
Velayutha Asari, C., 80, Adam Saheb Street.
Venkatalakshmi Chetty & Co., 115, Andiappa Naicken St.

IRON MERCHANTS.

See Hardware page 237.

JEWELLERS, GOLD AND SILVER SMITHS & PRECIOUS STONE DEALERS.

Addison & Co., Ltd., 158, Mount Road.
Ambalal Davey, V., Wallajah Road.
Ambikai & Co., 67, Audiappa Naick St.
Andhra Jewellery Mart, China Bazaar Rd.
Anthonyswamy Pather, C., 152, Audiappa Naicken St.
Ardeshir and Co., Blacker's Road.
Bakthangiri-renu Mudaliar, J., 69, Thambu Chetty St., Madras.
Bapalal & Co., 89, Mint St.
Boovaneswari & Co., 65, Kandappa Mudali High Road, N. C.
Chabildas Lilaram & Co., Wallajah Road.
Daday Khan, Mount Road.
Dass, & Co., T. R., 70, China Bazaar, E.
E. A. Watch Co., Rattan Bazaar and Esplanade.
Ernest Barnes, 194, Mount Road.
Express Watch Co., 39, Rattan Bazaar.
Joseph's St., Industrial Works, China Bazaar Road.
Kengar Veecumsee, China Bazaar Road.
Khader & Yousuf Brothers, 58-59, Rattan Bazaar.
Lakkur Narasimhalu Chetty, 92, Narayana Mudali St.
Louis & Co., S., 156, Popham's Broadway, E.
Manilal and Chandulal, & Co., 11, Hanumantharoyan St., P. T.
Mehta & Sons, T. B., Mint Street.
Modern Equipment Co., Ltd , 5, Thambu Chetti St.
Motilal Hiralal, Mint St.
Munirathnam Chetty and Sons, Kota, China Bazaar Road.
Narasimmulu Chetty, L., 92, Narayana Mudali St.
Nathan, S. R , 118, Thambu Chetty St.
Orr & Sons, Ltd., P., Mount Road.
Purushothama Doss, Hiralal & Son, Samudra Mudaly St.
Ramchand & Co., Wallajah Road.
Ramanatha Joshi, 9, Hanumantharoyan St.
S. J. Watch Co , 61, Rattan Bazaar Road.
Spencer & Co., Ltd., Mount Road.
Subramania Iyer, V., No. 2 & 3, Kuppumuthu Street, Triplicane.
Subbaroya Kottadia, V., 54, Nainiappa Naick St.
Subbaroya Naicker, 44, New Street, G. T.
Sundaram & Co., P. S., 107, Big St., Triplicane.
Surajmal Lallubhai, 113, Audiappa Naick St.
Tawker & Sons, T. R., Mount Road.
T. P. M. Pillai, Late of Tawker & Sons., General Patters Road.
Universal Watch & Co., 45, Rattan Bazaar.
Veecumsee Chabildoss & Sons, 112, China, Bazaar Street, E.
Vummidi Ramiah Chetty, Guruswami Chetty & Co., 25, China Bazaar Road, Madras.

KEROSINE AND LUBRICATING OIL SELLERS.

Andrew Yule & Co., 20, 2nd Line Beach.
Asiatic Petroleum Co. Ltd., North Beach Road.
Brady Co., Ltd. Broadway.
Burma Oil Co., Ltd., Thumbu Chetty Street.
Eastern Oil Co., Mount Road.
Imperial Oil Co., 2nd Line Beach.
Madras United Co., The, 115, Armenian St.
Mercantile Bank Buildings, 1st line Beach.
Pennsylvania, Oil Co., of India, Jehangir St.
Standard Oil Co., of New York, Esplanade.
Vacuum Oil Co.
Valvoline Oil Co., 2nd Line Beach

LAMPIMPORTERS, (WASHINGTON & GAS.)

Addison & Co. Ltd., Mount Road.
Allimahomad Zinna & Co., 37-38, Rattan Bazaar Road.
Anglo-American Trading Co., 165, Popham's Broadway, E.
Ebram Peer Mahomed & Co., 16, Popham's Broadway and 8-7, Evening Bazaar Road.
Shivji, K. S., Popham's Broadway, E.
Spencer & Co. Ltd., Mount Road.
Taylor & Co., Ltd., T. A. Armenian Street

LITHOGRAPHERS.

Addison & Co , Ltd., 158, Mount Road, S. C.
Associated Printers, Ltd., 165, Mount Road.
Fine Art Co., "Novelty Studio," 66, Audiappa Naick Street, E.
Kareem Beedi Press, Munnadi.

LIVERY STABLE-KEEPERS (HORSE FOOD DEALERS.)

Arab Stables, Wallajah Road.
City Stables, 55, Wallajah Road.
Hussain Khan Siragee, General Patter's Road.
Khader Khan, Wood's Road.
Madras Stable Co., Ltd., 17, Mount Road.
Mahthee Hoossain & Co , General Patter's Road.
Mansfield F. W., Egmore.
Rozario, Mrs., Perambore Barracks Road.
Seddon & Co., G., Vepery High Road.
Syed Cassim & Co , Waller's Road

MACHINERY MANUFACTURERS, METAL FOUNDERS AND MERCHANTS.

Abdool Hussain Jeevaji & Co., Linga Chetty St.,
Ahmedally & Co., A., 25, Linga Chetty St
Arumugam Company, T. K., 12, 2nd Line Beach.
Arunachalam Chettiar's Bell Metal Factory M. AR., AR., Madras Office, 149, Thambu Chetty St
Badruddin & Co., A. M., Linga Chetty St.
Beehive Foundry, 95, Broadway.
Berry & Co., B. D., Sembudoss St., Madras. Head Office at Calcutta.
Brady & Co., W. H., Broadway.
Brunschweiler & Co., A., 104, Armenian Street.
Chengalvaroya Naicker's Technical & Industrial Institute, Vepery.
Crossley Bros, Ltd., 14, Broadway.
Colonial Trade Bureau, The, 55, Lingi Chetti St.
Deccan Mill Stores Co., Ltd., 118, Armenian St.
Goolamally & Co., A. M., Errabalu Chetty St.
Gopaul Nayagar & Son, C., "Basin Foundry" Washermenpet.
Greaves Cotton & Co., 10, McLean Street.
Heatly & Gresham Ltd., Broadway.
Hussain & Co., M. N Metal, Hardware, and Machinery Merchants, Armenian St.
Indian Commerce and Industries Co., The 95, Broadway.

Jessop & Co., Ltd., Broadway.
John Ripon & Co., 4, Errabalu Chetti St.
Kanniappa Mudaliar & Co., Muker Nallamuthu St., Madras.
K. K. Ayyangar, Sunkurama Chetty Street.
Marshall Sons & Co. (India) Ltd., 9, 2nd Line Beach.
Massey & Co., Ltd., Main Road, Royapuram.
Modern Machinery Co, 1, Phillips Street.
Mohammed & Co. A., 313, Linghi Chetty Street.
Mysore Premier Metal Factory, Ltd., 41, China Bazaar Road.
Narayanaswamy Naidu & Sons, 46, Narayana Mudali St.
Reliance Engineering Works, The Basin Bridge Road. *Proprietors.*—The South India Industrials, Ltd
Richardson & Cruddas, 1st Line Beach.
Samuel & Co,, Santhome.
Sastry & Co., D. L. 12, Thambu Chetty St.
Saraswathi Foundry, Perambore Barracks
Somasundaram Chetty & Sons, Muker Nallamuthu St, Madras.
Standard Engineering Works, Langs Garden Rd.
S. Venkatarama Iyer & Co, Rice Mill Engineers, Thambu Chetty St.
Willam Jacks & Co., 260, Angappa Naick St.

MARBLE MERCHANTS.

Lakshmi Ratans Ltd., Thambu Chetty Street,
Roberts, John, W. 1, Commander-in-Chief's Rd.
Loganatha Mudaliar & Co., P., 10, Davidson Street. E.

MEDICAL PRACTITIONERS.

Anklesaria, Dr. M. N., L. M. & S. (Bombay) 260, Esplanade, Georgetown.
Bhima Rao, Dr. P. K, Alangatha Pillai Street.
Bhujanga Row, Dr. K. B., Linghi Chetti Street.
Briggs, Mrs. G., Popham's Broadway, E.
Campbell, Dr. Miss G., M. D., Rainy Hospital, Tondiarpet.
Chandra Sekar, Dr. P. S., Mount Rd.
DeRosario, Dr. L.G, L R.C.P., L.R., C.S.I., L.M.S., 25, Pantheon Road, Egmore, S. C.
D'Souza, Dr., L. M & S., 5, Sembudoss Street.
Electro-Medical Treatment, Broadway
Fonceca, E. A., L.M.S., 9, Stringer's Street, G. T.
Ganapathi Rao, M., 28, Audiappa Naik Street.
Gibson, Dr. T. C., L.R.C.P. & S., &c., Egmore.
Gopalakrishna Pillai, P, Linga Chetty St.
Gurusawmy Pillay, Dr. T., 49, Arunachella Naick Road, Chintadripet.
Hawkes, Capt. H., Perambore Barracks Road.
Hebbar Bros., 128, Coral Merchant Street.
Jagannatha Rao, N., Jackson's Medical Hall, 172, China Bazaar Street.
Kesava Pai, Rao Bahadur Dr. M., M. D Sri Vilas, Harris Road.
Kristna Rao, P. K., 1-2, Venkatesa Naick treet, Triplicane.
Krishnasawmy Nayudu, K. V., L.M.S., 384, Mint Street, E
Lakshmipathi, A., B.A., M.B., C.M., 19, Harris Road, S.C.
Mallaya, B. S., Nainiappa Naik Street. Male Asylum Road, Egmore.
Manuel, Dr. G., L.M.P., Broadway.
Masilamani Mudaliar, Dr. A. M., L.M.S., Smith Stocking Co., Esplanade.
McNeil, Dr. Miss, M.B., CH.B., Rainy Hospital, Tondiarpet.
Modern Hydropathic Institute, 256, Mint St.
Muthukrishnan, O.V., L.M.S., 46, Coral Merchant Street, E.
Narayan Rao, Dr. U K. L 40, Mint Street.
Natesan, Dr. C., 32, Veeraraghava Mudaly Street.
Nimbakar, V. D., Eye Specialist, Broadway.
Padmanaba Sarma, S., Santhome, Mylapore.
Perumal Nayudu, A., 1, Clement's Road, N.C.
Pinto, Dr. P. P., B.A., M.B., C.M., 2-17, Errabalu Chetti Street, E. and Guindy.
Raghavulu, P., L.M. & S. 354, Mint St.
Rajagopaul Nayudu, Dr. B., L R.C.P. & S., D.PH., 19, Sami Naicken Road, S. C.
Raja Bahadur, Dr. M., 22, Broadway Mint Street.
RamaRow, Dr. U., Rao Sahib, Thambu Chetty St.
Rama Rao, Dr. P., Thambu Chetty St.
Rangachari, Dr. S., 41, Poonamallee Road.
Rangappa, H., B.A., M.B., C.M., Luz, Church Road, S.
Rebeiro, Miss L., Lady Asst. Surgeon, Broadway.
Sadasivan, Dr. P., 1-3, Sivaraman St., Triplicane.
Sankaranarayana Pillai, Dr. T. A., M.B. & C. M., Aural Institute, Broadway.
Sesha Aiyar, O.V., 46, Coral Merchant Street, E.
Singaraveloo Moodaliar, Dr.C., Napier Park Lane.
Srinivasan, E. V., M.B. & C.M., eye specialist 32, Broadway.
Srinivasa Charloo, Nungambaukum.
S R. Naidu, Govindappa Naick & 28 Erulappan St
Steer Duff, D. 156, Broadway.
Subramania Iyer, Dr M., B.A., M.B., C.M., Cutcherry Road, Mylapore.
Swaminathan, Dr. S, China Bazaar Road.
Thivy, Dr J. C, M.B.B.S (Hongkong) Errabalu Chetty St.
Valivelu Mudali, T, L.M P., "Vadville" 308, Mint Street
Vakulabharana Chetty, P., Villivakkam, Ancharappen Street
Venkat Rao, Dr. B, L.M.P., Asst. to Dr. Damey's Surgery, Popham's Broadway.
Venkata Rao. H., 247, China Bazaar Road.
Venkata Rao, Dr. K., L M.P., 5, Kuppu Muthu Street, Triplicane.
Venkatasawmy, N., M.B., C.M., Ripon Pharmacy, Periamet.
Venkappa, D. V., China Bazaar Street, E.
Venugopal Naidu, Dr., L.M & S., Broadway.
Vijiaraghavalu, M., B.A., M.B. & C.M., 156, Broadway, E.

MILLS AND PRESSING COMPANIES.

Ar. Ar. Sm. Spinning Mills, 45, Perambur Barracks Road.
Arunachalam Chetty, T., Oil Mill, 65, Sydenham's Road, P. T.
Bombay Electric Flour Mill, Broadway.
Buckingham Mills Co., Ltd., Cook's Road, Perambore.
Carnatic Mills Co., Ltd., Cook's Road, Perambore.
Deccan Sugar & Abkari Co., Ltd, Parry's Buildings, 1st Line Beach.
Greaves Cotton Co., Ltd., McLean Street.
Jammalamadugu Cotton Pressing Co., Ltd., 7, Armenian Street.
Kalki & Co., 3, Ekambareswar Agraharam.
Krishna Flour Mills, Sri, 183, Audiappa Naick Street.

AMRUTANJAN costs nothing compared to results.

Madras Hosiery Mill, Gl. Patters Road.
Madras United Spinning & Weaving Mills Co., Ltd., Choolay.

MILLINERS, DRESSMAKERS AND OUTFITTERS.

Chellaram Gianchand, Wallajah Road and Rattan Bazaar,
Cunniah Chetty & Son, G., Rattan Bazaar.
Cunniah Chetty and Co., M. Y., Esplanade.
Dhanamal Chellaram, Rattan Bazaar.
English Tailoring House, Mount Road.
Gow, Mrs., Mount Road.
Guruvappa Chetty and Sons, 12 & 13 China Bazaar Road.
Hassaram, K. Rattan Bazaar.
Indian Industrial Co., Esplanade.
Joonus Sait & Sons, Rattan Bazaar.
Kareem, M. A., Rattan Bazaar Row.
Kishinchand Chellaram, Rattan Bazaar.
Mahalakshmi Swadeshi Stores, Thambu Chetty Street.
Morgan, Mrs., Mount Road.
National Stores Agency, Thambu Chetty Street.
Palmal & Co., Baker Street.
Palmer & Co , China Bazaar.
Ramaswami Chetty & Co., Ltd. M. R. M., Rattan Bazaar.
Satramdas Kishinchand, Rattan Bazaar.
Shakur & Co., Mount Road
Smith, Miss, Rundall's Road.
Smith & Son, Mount Road.
Spencer and Co , Ltd., Mount Road.
Venkatrayulu & Co., Mount Road
Whiteaway, Laidlaw & Co., Ld., Mount Road.
Wrenn, Bennett & Co., Ltd , Mount Road.

MOTOR CAR AGENTS, MERCHANTS AND IMPORTERS.

Addison & Co., Ltd., 158, Mount Road and Smith's Road.
Ally, M. H., Waller's Road, S. C.
Autocar Speciality Co , 10-11, Thambu Chetty Street.
Carim Oomer Motor Co , 21, General Patter's Road.
Colonial Trade Bureau, 55, Linga Chetti Street.
Deccan Motor Works, 3-15, General Patter's Road.
Elphinstone Co , 188, Mount Road.
English Cycle and Motor Importing Co., 23, Broadway.
English Motor & Electric Co., 114, Armenian St.
Galley & Co., Broadway, E.
Garage Ltd , Mount Road
India Co , Ltd., The Mount Road.
Madras Warehouse, Mount Rd.
Mahthee Hoossain & Co., Genl. Patter's Road.
Milton & Co., A , Ltd., 1-85, Mount Rd.
Motor and General Trading Co., Mount Road.
Oakes & Co., Ltd, 202, Mount Road.
Raja Ram, V. D & Co. 110, Armenian St.
Ram Naik & Co., 13, Popham's Broadway.
Romer Dan & Co., 14, Mount Road.
Sarasvathi & Co., 22, Broadway.
Simpson & Co., Ltd., Show Rooms, No. 34, and Office 201, Mount Road, S. C.
South Indian Motor Co., Mount Road.
Spencer & Co., Ltd., Mount Road.

MOTOR ACCESSORY DEALERS.

Addison & Co., Mount Road.
Ahmedally & Co., A., 25, Lingachetty St.
Dharmalingam & Co., D., Cutcherry Road, Mylapore.
Elphinstone Co., Ltd., Mount Road.
English Cycle & Motor Importing Co., 23, Broadway.
English Motor & Electric Co., The, Armenian St.
Fortune & Co., D. 9, Broadway.
Gopala Krishna & Co., T.R No. 21, Broadway
Grand & Co., Moore Market Buildings, P. T.
Hoosain Saib & Co , C. 16, Mannady St.
India Co., Ltd., The, Mount Road.
Kathiawar Cycle & Motor Co., 9, Broadway, G.T.
Madar Saib & Co., L. 104, Mannady St.
Madras Supply Agency, The, 2-173, Broadway
Manilal Nemchand & Co., 7-B, Broadway.
The Madras Auto Supply Co , 22, Broadway.
Madras United Co., 115, Armenian Street.
Meenakshi & Co., 3-14, Baker St., G.T.
Oakes & Co., Ltd,, 202 Mount Road.
Patel & Co., R. General Patter's Road and Opposite to the High Court.
Rajaram & Co , V. D., Armenian St.
Rajagopalan & Co., V. S. Baker St.
Ramnaick & Co., Broadway.
Reliance Engineering Works, Basin Bridge Rd.
Romer Dan & Co., 14, Mount Road.
Sabjoo & Co , M. (British Warehouse) 10?, Mannady Street.
Saraswathi & Co., Broadway.
Simon & Co., P , 27, Errabalu Chetty Street,
Simpson & Co., Ltd , Mount Road.
W. H. Thorns & Co , Mount Rd
Spencer, & Co., Ltd., Mount Rd.

MOTOR CAR ENGINEERS & REPAIRERS.

Addison & Co., Mount Road.
Beehive Foundry, 95, Broadway,
The Champion Motor Works, 2-1, Umpherson Street
C. N. Technical & Industrial Institute, Vepery.
Deccan Motor Works, General Patter's Road.
Elphinstone Co., Attipattan Street.
Indian Commerce & Industries Co., The, Broadway.
Mansfield, F. W., Egmore.
Madras Warehouse, Mount Road.
Manilal Nemchand & Co , 7-13, Broadway.
Muthu, V , Royapettah.
Oakes & Co., Ltd., 202, Mount Road.
Patel & Co , R. General. Patter's Road.
Rajagopal Motor Works, Genl. Patter's Road.
Rajaram & Co , V D. Armenian St.
Ramakrishna Motor Works, Genl. Patters Road.
Ramnaick & Co., Broadway.
Reliance Engineering Works, Basin Bridge Rd.
Simon & Co., P., 27, Errabalu Chetty Street.
Simpson & Co., Mount Road
Spencer & Co., Ltd., Mount Rd,
Sri Ram Motor Works, Wallajah Road.
Saker Bros., Royapettah Main Road.
South Indian Motor School, Royapettah Main Road, Mylapore.
Voyvodech & Co., General Patter's Road.

MOTOR CAR TYRE CO.'S AGENTS.

Bergougnan Tyre-Franco British Trading Co., Esplanade
Continental Tyre Co., Mount Road.
Dunlop Rubber Co., Ltd., Mount Road.
Dominion Chord-Walker & Co., 2nd Line Beach.
Goodrich Tyre Co., Chambers & Co., Errabalu Chetty Street.
Goodyear Tyre Co., 18, Mount Road.
Henley's Tyre's Crompton Engineering Co., N. Beach.
Michelin Tyre, Greaves, Cotton & Co., McLean St.
W. A. Bates & Co's Tyre, Shaw Wallace & Co., Thambu Chetty St.

MUSICAL INSTRUMENTS AND MUSIC DEALERS.

Allimohamad Zinna and Co. P. 37-38, Rattan Basaar Road.
Bahadur Bros. 17 Govindappa Naick St.
E. Draper & Co., McLean Street.
English Cycle and Motor Importing Co., Broadway.
Homer & Co., 175, Broadway.
Huntley, C. A., Bishop's Lane, Pursewalkum.
Latheef Sait, H. A., 181, China Basaar Road.
Modern Equipment Co., Ltd , 5. Thambu Chetty St.
Madras Music Mart —1 Broadway
Madras Musical Warehouse, The, 17, Govindappa Naick St.
Misquith & Co , Ltd., Mount Road, S. C.
Palany & Co., 411, Mint Street.
Shivji, K. S. 7-2, Broadway.
Srouti & Co., 106, Pycrofts Rd., Triplicane.
Sri Vijaya & Co., 300-302, Esplanade.
Venkat & Co., 130, Mint St., Sowcarpet.
Vielophone Co., Broadway.

NEWSPAPERS AND JOURNALS.

"Andrapatrika," Thambu Chetty Street, (Telugu, Daily, Weekly.
Associated Press The, Jones St.
"Commerce & Industries", Fortnightly Business Review, 20, Thumbu Chetty St.
"**Daily Express,**" **The**, Mount Road, (Daily Morning and Evening).
"Dravidan" Tamil Daily.
Educational Review, Mount Road.
Feudatory and Zemindari India, The, Kilpauk.
"**Hindu,**" **The**, Daily, Tri-Weekly and Weekly, Mount Road.
"Indian Cookery." Quarterly.
Janaranjini Tamil (high-class) Monthly Kondichetty Street.
"Indian Review", The, Monthly, Sunkurama Chetty Street.
"Justice," The, Gl. Patters Road.
"Kaliyuga Varthamani," Tamil, Weekly, China Bazaar Road.
Madras Ayurvedic Journal-Monthly-Mount Road.
"Lakshmi" Monthly Journal, Govindappa Naick St.
Law Weekly, Weekly S. Mada St. Mylapore.
Madras Weekly Notes, Weekly, 5 Thambu Chetty St.
"Law Times," Weekly, Luz Mylapore.
"**Madras Mail,**" **The**, Daily & Weekly, Mount Road.
Madras Law Journal, Weekly, Mylapore.
"New India," The, Daily, 2nd Line Beach.
"Swadesamitran," The, Tamil, Daily and English Weekly S ngganna Naick Street.
"**Swarajya,**" **The**, English, and Tamil Daily, Weekly, 40, Broadway.
To-day (Morning & Evening) English.
"**Trilinga,**" **The.** (Telugu Foringhtly), 323, Thiruvottiyur High Road.
"Indian Motorist'j Monthly Wallajah Road.

NURSES, PRACTICAL AND QUALIFIED.

Allan, I., No. 6, Pereira Street, Park Town.
Anthonia, 124, Broadway.
Arbanaram, 7, Stringer's Street, Georgetown.
Arundale, Rigby, 8, Rundall's Road. Vepery.
Bailie, O., Madah Church Street, Royapuram.
Barlow, H., 35, Vepery High Road.
Barry, 95, Seven Wells Street
Batchelor, G, Mrs. F , Naval Hospital Rd.
Berrymen, C , Miss, 15, Vaniar St.
Bishop, E. 36, Hunter's Rd.
Boswell, D., 27, Ordnance Line, Georgetown.
Bronkhurst, 24, 3rd Street, New Town.
Charlotte Claudius, Mrs., 167, Portuguese Church Street, Georgetown
Connolly, N.. 5, Kolandai Street, Park Town.
Corroll, J., 39, 2nd Street, Newtown.
Dall, Mrs , 2, Singana Naick Street, Georgetown.
D'Cruz G , 62, St. Xavier Street, Georgetown.
D'Sylva, C., 12, Katiappa Moodally Street, Vepery.
Desilva, D , 1/46, High Road, Vepery.
Dharaia Marie, 57, Shakee Maistry St., Royapuram.
Dogerthy, "Tugly", Rundall's Road, Vepery.
Doraiammall, 2/23, Ponnappa Chetty Stree , Park Town.
Doyle, M , 70, Smithfield Road, Vepery.
Evans, Y.W.C.A. , Egmore.
Fisher, M. B., 11, Jones Street, Georgetown.
Fonceca. E., 2, Naval Hospital Road, Vepery.
Franz, Miss B., C/o Mr. C. Charles, 2/65, Broadway
Halliburn, Mrs., 68, Savarimuthu Street.
Henricus, Miss. J. M., 95, Seven Wells Street, Georgetown.
Hiscox, Mrs. L., 2, Rotler's Lane, Vepery.
Hogg, C. Mrs , 48, Perambur Barracks Rd.
Hogg, J., 56, Maddox Street, Vepery.
Hopkins, Mrs. N.H., 58, Maddox St., Vepery
Hooper, N. E. 146, Mount Road.
Jackson, G , 7, Hunters Road, Vepery.
Jackson Mrs. G., Genl. Post-Master, Adyar.
Jayaratcha, 124, Broadway.
Johnston, C , 65, Periauna Moodally Street.
Kamalam, 50, Natal Pulara Koil Street Mannady.
King, 35, High Road, Vepery.
Lewis, E., 6, Naval Hospital Road, Vepery
Leavers, M., Police Quarters, Davidson Street, Georgetown.
Lincoln, Mrs. H., Appoo Moodally Street, Mylapore.
Manuel, Mrs. G., 24, St. Xavier Street, Georgetown.

Martin, Mrs. A., 180, Portuguese Church Street.
Martin, Mrs 174. Portuguese Church Street.
Melville, A., Pudupet.
Meenakshi Ammal, 51, Seven Wells, Georgetown.
Munro, " Trigly," Rundall's Road, Vepery.
Oliver, A., 2/5 Prospect Cottage, Male Asylum Road, Egmore
Oliver, Mrs. A F., Police Lines, Davidson Street
Phillips, Mrs. M., S. I. Ry Quarters, Egmore
Piatel, Mrs. E., 2, E. Mada Church St., Royapuram
Pledger, Mrs. M., 2, Singanna Naick Street.
Powell, Mrs. 24, Sadayappa Maistry Street
Pushpavathee. 50, Nattu Pulliar Kovil Street,
Rodeiro, S. M , Mount Road.
Rogers, Mrs. E , 21, Sadayappa Moodally Street
Savarianmal, 30, Sadayappan Maistry Street,
Stanley, Mrs. N.. 10, Hunter's Lane
Shearburn, Mrs. L ,Y.M.C.A. Poonamallee High Road.
Solomon, J., 4 Pensioner's lines, Washermanpet
Soramaiy, 21, Sadayappan Maistry Street.
Smaller, Miss. M Mada Church St , Royapuram.
Spears, S., 2, Rotler's Lane, Vepery.
Thomas, A., 1-59, Bells Road, Triplicane.
Thomas E., 42, Vepery Road.
Thomas, V A , 105, Rundall's Road, Vepery.
Trutevein, Miss M., Y. W C. A., Poonamallee, High Road
Upshon Mrs. F , Kilpauk.
Wainwright, Mrs. O., Perambur Barracks Road.
Walker, Mrs. D , 70, Smith Field Rd.
Watkins, Mrs A , 3, Geremiah's Rd
Watson, 1, Old Post Office Street, Royapuram.
Williamson, M., 18, Malayappan Street
Wynne, Miss. M., 32, Jones Street.

OPTICIANS.

Abdul Kadar, K. M., Optician & Physician Broadway.
Ardeshir Framjee Bhumgara, Blacker's Road
Authimoola Chetty, P., 13, Nynappa Naick Street, Georgetown
Barnes, Ernest, 194 Mount Road, S C
Brew, J. A. Ponamallee Road, Periamet
Deen & Co , K B., Stringers St
E A Watch, Co , Rattan Bazaar
Hebbar Bros , 123, Thambu Chetty Street
Khadir & Yousuf Brothers, Rattan Bazaar
Kuppuswami, N , Y.M C A. Buildings Esplanade
Lawrence & Mayo, 17, Mount Road.
Louis & Co., S., 153, Popham's Broadway, E.
Madras Optical Co , The, Marshall's Road.
Morde, H. A. V , Mount Road.
Murch and Seymour, Marshall's Road, Egmore
Narasimulu Chetty & Sons, M., 43 & 44, Vencatachella Mudaly Street
Norton & Co., 3 and 4. High Road, San Thome.
Orr & Sons, Ltd., P , Mount Road.
Patle & Co., M., 185, Mount Road.
Rama Rao, Dr. U. Thambu Chetty St.
Ramanjum Chetty, V. P., China Bazaar Road.
Ramanjum Chetty & Sons, V., 42, Vencatachella Moodely Street.
Ramasawmy Naicker, M., 5, Pursewalkum High Road.
Star, & Co T. P , 9, Evening Bazaar Road, P. T.
Smith & Co., Ltd., W. E., Mount Road and Branches.

PAINT AND VARNISH MERCHANTS.

Ahmedally & Co., A., 25, Lingachetty St.
Bashiam & Co A., Venkatachala Mudaly St.
Best & Co , Ltd., 1st Line Beach.
Brady & Co., Ltd, W. H., 154-155, Popham's Broadway.
Binny & Co. (Madras) Ltd., Armenian St.
Bombay Co , Ltd., Broadway.
George Robinson & Co., 80, Armenian St.
Gopalan & Co., S Ltd. Govindappa Naick St.
Holt & Co , Ltd., P., 2nd Line Beach
Hope Prudhomme & Co , Angappa Naick St
Jeevajee & Co.. A.H. 313. Linghi Chetty Street.
Devaraja Mudaly Street, Park Town.
K K. Ayangar, Sunkurama Chetty Street.
Munsie & Co , Ltd , 4, 1st Line Beach,
Narasimulu Chetty, M , 22 & 23, Kalathiappen Mudaly Street
Oakley, Bowden & Co., 15, Armenian St.
Rama & Co , T. A. Kilpauk
Radha & Co., 1, Venkatachala Mudali St , P.T.
Rangaswami Iyengar, S , Venkatachala Mudali St.
Ramanujam Chetty, V. B., 42, Venkatachella Mudaly Street, Georgetown
Reliance Engineering Works, Basin Bridge Road. *Proprietors* The South Indian Industrials Ltd.
Rungamannaru Chetty & Co ,, T , 13, Head Office. 40, 41, Branch : Venkatachella Mudaly Street, Park Town, E.
Ramaswamy Chetty, P., 29, Vencatachella Mudali Street Park Town, E.
Sabapathy Chetty & Son, A , 46, Vencatachella Mudaly Street, Park Town, E
Shaw Wallace & Co , Thambu Chetty St
Spencer & Co., Ltd , Mount Road.
Swami, R & C 75, Vellala St , Vepery P. O
Taylor & Co., Ltd., T A. Armenian St
Thiruvengadathan Chetty & Co., C , Venkatachala Mudaly St.
William Jacks & Co , 260 Angappa Naick St

PAPER MANUFACTURERS.

Carnatic Paper Mills Co , Wenlord House, Kilpauk
Meenakshi Paper Mills Co, Punalur, Madras Office, Jones St.

PAPER MERCHANTS.

Abdul Majeed Sahib & Bros K 1 Stringer's St.
Abdul Rahaman Sahib & Co , K , 1 Anderson Street, E
Abdullah Sahib & Co , C , Anderson St.
Abdul Rahman Sahib & Co V K , Bunder St.
Addison & Co , Mount Road.
Ahmed Hussain & Bro. K., 1-4, Malayaperumal St
Akbar Bros., 54, Bunder St
Andrew Yule & Co , 2nd Line Beach
Associated Printers Ltd., Mount Road.
Balakistna Mudaly, P., 2nd Line Beach.
Chakravarthi Co., P. B , 221, Madras.
Chengalvaroya Chetty & Sons, K., 2-67, Malayaperumal St.
Carnatic Paper Mills Ltd , Poonamallee Road.
Dickinson, & Co., Ltd , John 9, McLean Street.
Diocesan Press (Late S. P. C. K.), Vepery.
Dumaine C. G., 27, Moore St.
Govindarajulu Chetty, Esplanade.
Husson Ali & Sons, M., 50, Bunder St.

AMRUTANJAN every household needs its help.

Holt & Co, Ltd. P, 9 and 10, 2nd Line Beach.
Indian General Agency, Anderson St.
Indian General Agency, The, Harris Bridge Mount Road.
Indian Trades, Ltd., 28, 2nd Line Beach.
Indo British Paper Agency, 267 Linga Chetty St.
Jayaram & Co., Ltd., 2nd Line Beach.
Krishnaswami Chetty & Co., C. 60 Badrian St.
Lendrum, Ltd., 20, Broadway.
Madras Stationery Mart Loane Square.
Meenakshi Paper Mills Co, Jones St.
Modern Equipment Co., Ltd., 5. Thambu Chetty St.
McDowell & Co., 2rd Line Beach.
Morgan & Co. Ltd., Charles, 315 Linga Chetty. Street.
Muhammud Ibraham Rowther, S. E, 1, Malayaperumal St.
Muthaliandan Chetty & Co., P., Bunder St.
Narasimah Chari, T. K., 6, Malayaperumal St.
Office Equipment Co., 1, Armenian St.
Parthasarathy Chetty B. 288 China Bazaar Road.
Payne & Co., 14, Francis Joseph Street.
Perumal Chetty & Sons, V., Stringer's Street, E
Raghava & Co S. 3-53, Anderson St.
Rangachariar & Co., P, Triumph Bldgs., Esplanade and Malayaperumal Street.
Rungiah Chetty & Sons., P. Esplanade.
Sanjivi Chetty & Co., S., Bunder St
South Indian Export Co, Ltd., McLean Street, E
Srinivasachari, T., 1, Anderson Street.
Swami & Co., C., China Bazaar Road.
Swamy & Co. C. N.D., 56, Anderson St.
Sheik Ahamed & Co., R, Anderson St
Simham & Co., 69, Malayaperumal St.
Subramaniam Chetty & Sons. S., Bunder St.
Subramanian, G, 12, Mettu St. G T.
Swaminathan V. Mukar Nallamuthu St.
Taylor & Co, T. A., 10 & 14, Armenian Street
Thiruvengadathan Chetty & Co., C., China Bazaar Road.
United India Co., The, 4, Errabalu Chetti St
Venkateshwar & Co., R, Loane Square, Broadway.
Wilson & Co., 2nd Line Beach.
Ziyauddin & Co., A. B., Malayaperumal St.

PERFUMERS.

Allbutt & Co., 160, Popham's Broadway
Ameer & Co, Rattan Bazaar
Dawood Sahib A. S. P. Box No. 1219.
Doraiswamy Chetty & Co., M., Rasappa Chetty St
Doraiswamy Iyer, B., 265, Thambu Chetty St.
Iyengar, A. R., D. 315, Lingi Chetty St.
Jaffer Sahib & Sons, M. E Attar Merchants, Devaraja Mudali St.
Latheef Sait, H. A., China Bazaar Road
Maclure, R., M.P.S., 184, Mount Road and Popham's Broadway
Oosman Sahib & Sons, T. M, Attar Merchants, Devaraja Mudali St.
Otto Mohini Agency, Bunder St.
Rahiman & Sons, T. A., 10, China Bazaar Road.
Razack & Co. M. A., Devaraja Mudali St.
Sabapathy, T. R., 2, Bunder Street.
Sandal Shop. Pycroft's Road, Triplicane.
Shah Bhavan Doss, Chunilal Co, 259, China Bazaar Road.
Sheth, J. M., China Bazaar Road.
Shyam & Co., China Bazaar Road.
Smith & Co., Ltd., W. E.. "Kardyl Buildings," Mount Road. Esplanade, San Thome and Vepery.
Spencer & Co., Ltd., Mount Road and Georgetown.
Whiteaway Laidlaw & Co, Mount Road.
Vijaya & Co., Sri, 10, Esplanade Row, E.

PETROL SELLERS

Addison & Co., Ltd., 158, Mount Road.
Annamalai & Co, R. Umpherson St.
Automobile Sundries Co., Wallajah Rd
Broadway Engineering Works, Mount Road.
Danapal Pillai, Gl. Patters Road.
Deccan Motor Works, General Patter's Road
Gopalakrishna & Sons, T. R. Broadway.
Madras Auto Supply Co., 22, Broadway.
Neale & Co., Wallajah Road.
Oakes and Co., Ltd, Mount Road.
Rajaram and Co., Y. D, Armenian St.
Pioneer Motor Supply Co., Mount Road.
Saraswathi & Co Broadway.
Simpson & Co, Ltd, 201. Mount Road, S C.
Spencer & Co., Ltd., Mount Road.
Swamy & Co. M. D., Walljah Road.

PHOTOGRAPHERS & PHOTO MATERIAL DEALERS.

American Process Studio, 21-22, Umpherson Street, E.
Aniphot & Co, Mount Rd
Art Studio, The, Triplicane High Road.
Burton & Co, A Armenian Street.
Bombay Berlin Trading Co, 25, Mount Road.
Bromide Enlarging Co., Royapettah High Road.
Camera House, 271. Mount Road.
Carnatic Studio, Mount Road.
City Photo Stores, Gl. Patters Road.
D'Sena & Sons. C R. Mount Road.
Doss Brothers M 73, Poonamallee High Road.
Fine Art Co, "Novelty Studio," 66, Audiappa Naick Street, E.
Graphotone & Co. Mount Road.
Habib & Son, 187, Mount Road and Broadway.
James, S., Broadway.
Jeyaram Naidu. Swamy Naicker St. Chintadripet.
Kings Studio, Wallajah Road.
Kristna Raju, A., Perambore Barracks Road.
Krishna, P. M., 2-49, Broadway
Nathamuni Naicker, C. P., 52, Adam Saheb Street, N. E.
Parthasarathi Raju, K., Devaraja Mudali St.
Photo Emporium, Mount Road.
Photo Warehouse, 141, China Bazaar Street, E.
Prince Studio, 53, Wallajah Road.
Press Photo Bureau, Triplicane High Rd.
Raju & Co., C. V., 231, China Bazaar Street, E.
Rao & Bros., K. H., 40, Armenian Street, E.
Ratna & Co., A., 157, Popham's Broadway, S.E
Sastri P. S & Co., Mount Road.
Spencer & Co., Ltd, Mount Road.
Shamier, T.S., 63, Nyniappan Street, Mannady, E
Success Studio, The, Broadway.
Subramania Sastry, P. S., 86, Pursewalkum High Road.
Thiruvengada Mdr., K., 58, Wallajah Rd.

Varatharajulu Raju & Co., Esplanade Row.
Victor Studio, High Road, Triplicane, S. E.
Valeska Klein, Narasingapuram St., Mount Rd.
Willie Burke, Mount Rd.

PHOTO ENGRAVERS.

Addison & Co. Ltd., 158, Mount Road, S. C.
Appasawmy Chetti & Co., M. C., 18, Coral Merchant Street, E.
Associated Printers Ltd., 165, Mount Road.
Bastian Studio, Triplicane.
Burton & Co., A. Armenian St.
Chellappa Sastri & Co., T. V., 55/56, Natupillayar Kovil Street.
Diociesan Press (Late S.P.C K.,) Vepery.
Doss & Brothers, M., Poonamallee High Road.
Fine Art Co., "Novelty Studio", 66, Audiappa Naick Street, E.
Joseph & Co., A., 38, Harris Road, Pudupet.
Methodist Publishing House, Mount Road.
Nelson & Co, 22, Baker Thiruvengada Mudali Street, Choolai.
Payne & Co, "Phœnix Press" 61, Popham's Broadway. E
Prince Studio, Mount Road.
Ratna & Co, A., 157, Broadway.
Solden & Co., "Ampthill Press," 192, 193, Triplicane High Road, S E.
Valeska Klein, Narasingapuram St. Mount Road.
Willie Burke., Mount Road.

PHYSICIANS, AYURVEDIC.

Andhra Ayurvedic Pharmacy, 19, Harris Rd & Branches
Ayurvedashramam, 151, Govindappa Naick Street.
Bharata Ayurvedic Pharmacy & Dispensary, Pycrofts Road, Triplicane.
Dhanwanthari Oushadalayam, 23, Audiappa Naicken Street.
Good Merit & Co. Basapaa Chetty St.
Kanyaka Parameswari Dispensary, Narayana Mudali Street.
Kesaree Kuteeram, Police Commissioner's Office Road, Egmore.
Madras Ayurvedic Pharmacy, Ltd., The, Govindappa Naick St. Mount Road and Esplanade.
Madu amuthu Mudaliar, C., Pycroft's Rd. Triplicane
Madhava Menan, N., A. M. A. C. 1140, Broadway.
Numby, N. C., 2-3, Muthu Mudali Street, Vepery.
Pandit M. Doraiswami Iyengar, Audiappa Mudali Street, Purasawalkum.
Shakti Oushadalaya, Broadway.
Sri Gouri Ayurveda Vidyamanthiram, Pycroft's Road, Triplicane.
Padmanaba Thauser, P. K. M., 83, NattuPillayar Koil Street, Chengam Basaar.
Subramania & Co. T. S, Tholasingaperumal Koil St., Triplicane.
Subramania Sastri, C. V., 83-84, Govindappa Naick Street, E.
Saravananda, Linga Chetty Street.
Vasudeva Pillai V., A M A C., Bishagvara. Parthasarathy Swamy Street, Triplicane.
Venkataramana Dispensary, Mylapore.
Veeraraghavachari, K., 87, China Bazaar Street, E

PHYSICIANS, UNANI.

Dawood Saib, A. S., P. Box No. 1219,
Hakeem Syed Usman, "S. K. M. Unani Medical Hall," Sami Naicken Road, Chintadripet. S.C,
Madras Unani Medical Hall, 489, Mint Street, F.
"Hakim Munzil," T. Zynulabudeen Sahib, B.A. and Abdul Rahiman Sahib, 138-9, Broadway.

PICTURE FRAMERS.

Doss Bros., 73, Poonamallee High Road, Park, Town, P.O.
Higginbothams Ld., Box 311, Mount Road.
Kolla Srinivasa Iyah & Co., 21-22, Devaraja Mudali Street. E
Ratna and Co, A., 22, Broadway.
Roberts, John W., Commander-in-Chief Rd.
Spencer & Co., Ltd., Mount Road.
Thepperumaliah, C.R 155-156, DevarajaMudly St
Thiruvangiah & Co., P. N. E., 183, Devaraja Mudali Street.
Valeska Klein, Mount Road.
Willie, Burke, Mount Road.

PIECE-GOODS MERCHANTS.

Adbul Azeez Sahib & Co. H. 27, Godown St.
Abdul Hakeem C. V. Abdullah & Co., 75-76, Godown Street.
Abdul Hakim Sahib & Co., C Jaffar Syrang St.
Abdul Kuddus Sahib & Co., V. Silk & Cotton-goods, 10, Godown Street
Abdul Latheef Saheb & Co, S 2-22, Godown St.
Abdul Majeeth Sahib, M. H. & Co., 10, G. St.
Abdul Rahman Sahib, & Co., R. K 77, G. St.
Abdul Razack Sahib, & Sons. C. S. 84, G. St.
Abdus Samed Sahib, M. & T. Abdus Salam Sahib & Co., 1-21, Godown Street.
Abdul Wahab Sahib; V. Khaja Naruthass Husain Sahib & Co., 82, Godown Street.
Ahamadallikhan Sahib & Co, S. K. 85, G. St
Alathur Abbayi Chetty & Co., 1-54, Godown St.
Ambalal Hari Prasad, & Co., 94, Godown Street.
Amerchand Anopechand & Co., Devaraja Mudaly Street.
Amiruddin Sahib & Co, T. 12, Godown Street.
Ananthan & Co., M. R 88, Godown Street.
Anantham & Co., Kandappa Chetty Street, G. T.
Andra Khaddar Nilayam, Thambu Chetty Street.
Annamalai Chettiar & Co., V. A. 29, Peria Uddandy St. near Godown Street.
Appuchetty, P. T., Cloth Merchant, Devaraja Mudali Street.
Aswathanarayanam Chetty & Bros. M. 19, G. St.
Athinarayana Chetty & Co., G. 1-67, Peria Uddandy St. near Godown Street.
Ayyalu Naidu R. J., Buckingham and Carnatic Mill Goods, 97, G. Street.
Ayyanna Chetty & Co., P., 60, Godown Street.

Ayyaswami Ayyar & Co , G. R., Madura Cloth Merchants, ThambuChetty Street.
Balakrishna, & Co., K. 48, Godown Street.
Balakrishna Mudali & Co. T. M. Devaraja Mudali St
Balakrishna Rao & Co K. 85, Godown St.
Balasundaram Pillai, V., Singaravelu Chetty & Co., V. 24, Godown Street.
Balayya Chetty, J. Cunnayya Chetty & Co 93 Godown Street
Baluswami Iyer & Sons S. R Nainiappa Naicken St.
Beardsell and Co., W A., 2nd Line Beach
Bhanu Prasad & Co. 86, Godown St.
Bhavanidas Janakidas & Co., 64, Godown Street.
Badrudeen Sahib & Co., V. M. 1-22, Godown St.
Callhanjee & Sons, 420, Mint Street, and 12, Godown Street.
Chari & Sons S. V., Khaddar Cloth Merchants, Pycrofts Road. Triplicane.
Chekka Venkayya Chetty & Bros , S. 87, Godown Street.
Chelamayya Chetty & Son. P. 34/56, Godown Street.
Chellaram Gianchand & Sons, Wallajah Road.
Chenchayya Chetty & Co , G B 272, Godown St.
Chengalraya Chetti & S Muniswami Chetty, 7, Basavian St., Washermanpet
Chengiah Chetty & Co V. Buckingham & Carnatic Mills Goods, Godown St.
Chittoor Syed Mu Hussain Sahib & Sons. 86, Godown Street
Cunniah Chetty & Son, G. 2, Rattan Bazaar Road.
Cunniah Chetty, & Co. M. V., Esplanade.
Cunniah Chetty & Co., A. R. V , 3-39, Godown St.
Damodaram Chetty & Co , B M 28, Godown St.
Dayaram & Co., L. 181, China Bazaar Rd.
Dhanamal Chellaram 46, Rattan Bazaar Road.
Doraiswamy Naidu & Co , P. N. 2, Godown St
Duvvuru Subbareddy & Co., Peria Uddandy St. near Godown Street.
Dwarakdoss Ramjee & Co , 100, Peria Uddandy Street.
Ewing & Co., Ltd , 10-14, Armenian St.
Gandhi Swadesi Stores,Pycrofts Road, Triplicane.
Ganshamdas Narayandas, Indian Piece-goods, 11, Godown St.
General Stores The, Pycrofts Road, Triplicane.
Gokuldas Manamohanadas & Co., 2-29, Peria Uddandy Street
Goolam Rasoolkhan Sahib & Co 26, Godown St.
Gopal Chetty & Co , S M 39, Godown Street.
Gopala Iyer & Sons, T. R. N. R., Nainiappa Naicken St.
Goverdhandass Hansraj & Bros., 93, Godown St.
Govindaswamy Chetty & Co , V., 2-70, Godown St.
Gulabdoss Narayandoss. 13, Godown Street
Gunshomdas Sunomandoss & Co., Nainiappa Naicken St.
Hajee Aboo Bucker Adam Sait & Co., 72, Godown St.
Hajee Aboo Bucker & Son- Godown Street.
Hajee Abdul Majeed Sahib & Co , M , 14, Godown St.
Hajee Abdush Shookoor Sahib & Co , K., 83, Godown Street.
Hajee Abdul Rahman Sahib & Co , 18, Godown St
Hajee Badruddin Sahib & Co. 19, Godown St.
Hajee Dada Noormohamed, 5, Godown Street
Hajee Essa Abba Sait 10, Godown St.
Hajee Ismail Sahib & Co M 95 Godown St

Hajee Niyamathullah Sahib & Co., 87, Godown St.
Hajee Nur Muhd. Osman Sait & Co., 17, Godown St.
Hajee Sayeed Hussain Sahib & Co., 24, Godown Street.
Hajee Sheik Meera Sahib, 23, Godown Street.
Hajee Syed Nabi Syed Kasim & Co., 3, Godown St.
Haji Abdul Kuddus Saheb & Co , H. G. 71, Godown Street
Haji Dadaji Sahib & Co , S A 94, Godown St
Haji Hyderkhan Saheb & Co., 85, Godown St
Haji Lalameyan Saheb Sons & Co., 83. Godown St.
Haji Muhd. Haji Moula Dina Sait & Co. 28, Godown Street.
Haji Musa Sait, 8, Godown Street.
Haji M. Khizir Muhd. Saheb & Co., 91, Godown St.
Holt & Co , Ltd., P, 2nd Line Beach.
Hossain H., Walajah Road.
Hassaram & Co., K., 99, Godown St., & 14, Rattan Bazaar.
Hussain Meya Muhammad Kassim, 5, Godown St.
Imrathlal Ram Kumar, Devaraja Mudali St
India Stores, The, Pycrofts Road, Triplicane
Jackria Hajee Noor Mohamed & Co., Godown Street
Jagannayakulu Chetty & Co , P. 29, Godown St
Joseph, A. C. L., Harris Road.
Kadir Hussain Sahib & Co., V . 29, Godown St.
Kalki & Co . 32, Ekambareswar Agraharam.
Kanniya Lal Bayani, Devaraja Mudali Street.
Khizarmahmood Sahib & Co , M , 91, Godown St.
Krishnamachariar K. and K. Arunachalam Pillai Nainiappa Naicken street.
Krishnaswamy Chetty, & Sons Perala 115 & 116, Annapillai Street, G T
Krishnaswami Naidu T & N. Singaravelu Chetty, Devaraja Mudali Street.
Krishnappa Chettiyar, Devaraja Mudali Street.
Lakshmana Iyer, L. N S. & Krishnaswamy Iyer & Sons, Nainiappa Naicken Street.
Lakshmana Mudaliar, K, Devaraja Mudali Street.
Lakshmi Chetty & Co., T. 89, Godown Street.
Lakkur Narasimhalu Chetty, 92, Narayana Mudali St.
Lal Batcha Sahib & Co., V. P. 5, Godown Street
Lalloo & Co., N K. Silk, Devaraja Mudali St.
Lawley Bazaar, Rasappa Chetty St.
Laxmiprasanna & Co , P. R. C . 98 99, Godown St.
Madhuranayaka Mudaliar & Co , K. 101, Godown St.
Mahalakshmi Agency, Pycrofts Road, Triplicane
Mahalakshmi Swadeshi Stores, G T.
Maruthi Hall, Devaraja Mudali street
Mittadar M. Miruddeen Sahib & Co., 90, Godown St.
Moidoo & Co. T. M. 233, Angappa Naick Street
Morali Doss & Co., B , Nainiappa Naicken Street
Md. Abdul Basith Sahib & Co , H. 9, Godown St.
Md. Azam Sahib & Co., V., 27, Godown St.
Md Ghouse Saheb, Sha Sahib & Co., 85, Godown St.
Md. Oosman Saheb & Co., A. R. 1 92, Godown St.
Maruthy & Co., C. S., Nainiappa Naiak St.
Muhammud Musa Hajee Ebrahim & Co., 32, Godown Street.
Muniswamy Chetty & Son, B. 28, Godown Street.
Muniswamy Chetty & Co , C. Devaraja Mudali St.
Munivelu Chettiar, K. Devaraja Mudali Street.
Nuruddeen Saheb. & Co , H. M. Z., 83, Godown St.

VIJIAM & CO.,

27, Thambu Chetty St., MADRAS.

Importers, Exporters, Manufacturers'

Representatives & Commission Agents.

SOLE PROPRIETOR: **C. VIJIAM.**

Telegrams:—RAVI, MADRAS. Telephone No. 936.

Codes Used·—A.B C. 5th & 6th Edn., Bentley's and Private Code.

Agents to:—

T. Stanes & Co., Ltd., Coimbatore.
The United Coffee Supply Co., Ltd., Coimbatore.
The "CONDOR" Electrical Lamps and Electrical Wares, Holland.
Polack & Schwarz' Ltd., Essences, Essential Oils and Aromatic Chemicals, Zaandam.
Walter Potts & Co., Ltd., London, Iron, Hardware and Cement.
and Belgium Metallurgic Agency, Belgium.

R. J. VIJIAM & CO., 96, Godown Street.

Mill Goods and Piece-Goods Department:—

96, Godown Street, Madras.

Special Indentors to—
(1) The Buckingham and Carnatic Mills Co., Ltd.
(2) The Bangalore Woollen Mills Co., Ltd., Cloth and Hosiery.

Sole Proprietor: C. VIJIAM.

Vijiam & Sons,

Manufacturers' Representatives and Commission Agents.

2-36, Chickpet, Bangalore City.

Sole Proprietor: **C. Vijiaraghavacharya.**

Telegram: **RAVIJI.** Code **A B C. 5th Edn., Private Code & Bentleys.**

Special Indentors to The Buckingham and Carnatic Mills Co., Ltd., and The Bangalore Woollen Mills Co., Ltd., Cloth and Hosiery, &c.

also Agents to other foreign Companies and Manufacturers' Representatives.

Nagayya Chetty, Tata & Co., 2-39, Godown St.
Nagter & Co., N. Nainiappa Naicken Street.
Narasimhulu Chetty & Co., B.P., 63, Godown St.
Narasimmulu Chetty, L. 92, Narayana Mudali Street.
Narayana Chetty & Co., V.R.V., 2-34, GodownSt.
Narayana Swamy Chetty, B. P., Sreeramulu Chetty & Co., 70, Godown Street.
Narayanaswami-Naidu & Son., M., 46, Narayana Mudali Street.
Natesa Chettiyar & Co. C S. K., 17 C. Godown Street.
Natesam Chetty & Co., M. T. T. K. M. M. 40, Godown Street.
Natha Rangamannaru Chetty & Co., 90, Godown St.
National Stores, The, Thambu Chetty St.
New Bombay Hall, Devaraja Mudali St.
Nowroji, M. F. D, 28, Godown St.
Nuruddin Sahib & Co, M. Z., 89, Godown St.
Oosman Sahib & Co., A H. 92, Godown St
Oosman Sahib & Sons., V. M., 75-76, Godown St.
Ponnuswami, Chetty T Rathnasabapathy Chetty, 15, Godown St.
Ponnayya Chetty, Y. V., Kolla Subbarow & Co., 10, Godown Street
Raghavulu Chetty & Co, G V. 88, Godown St.
Raghavulu Chetty & Co., P. N. D. 2-3, Peria Uddandy St. near Godown Street.
Raghavalu Naidu, M., Rasappa Chetty Street.
Rajammannar Chetty & Co, M., 36, Godown St.
Rajavelu Naidu, M. 335-8, Rasappa Chetty Street, P. T.
Rajoo Chetty, K., Devaraja Mudali Street.
Raju Mudaliar & Sons, V. 82, Godown Street.
Ramakrishna Iyer & Sons, K. S., Devaraja Mudali St.
Ramalingam Chetty, & Co, Challa 11, Audiappa Naick St.
Ramaswami Ayyar & Sons. L. N. R. Nainiappa Naicken Street.
Ramaswamy Iyer & Sons, S. M., Nainiappa Naicken Street.
Ramaswamy Chetty & Co. Ltd, M R.M, Rattan Bazaar.
Ramaswamy Ayyar & Co. D. S., 137, Audiappa Naick St.
Ramayya Chetty, V. A., Chenchayya Chetty & Co. 10, Audiappa Naick St.
Ranga Iyer & Sons, Nainiappa Naicken Street.
Ranganatha Iyer & Bros. V. N., Silk, Thambu Chetty St.
Ranganadham Chetty & Co., A. R. V. 1-38 Godown St.
Ranganadham Chetty & Co, A. N. 8/70, Godown St.
Rathnavelu Chetty, S. Rathnasabapathy Chetty, 14, Godown St.
Razack & Co., P. A. Thambu Chetty St.
Sabjoo & Co., M. (British Warehouse) 102, Mannady Street.
Sadayappa Mudaly & Sons, A. A. S., 74, Godown St.
Sayed Muhammad Saheb, K, 10, Godown Street.
Salay Muhammad & Co., S. 78, Godown Street.
Salem Bazaar, Devaraja Mudali St.
Satramdas Kishinchand, 31-32, Rattan Bazaar.
Safeed Muhammud Sahib, & Co., K., English Piece-goods, 12, Godown St.
Sayya Sahib, Jalabthor Sahib & Co., T. M., 18, Godown St.
Seshachalam Chetty & Co., P.R.C., 78, GodownSt.
Seth Rajmull Dhudha. 1, Godown St.
Seth Bansilal Aberchand, 88, Godown St.
Shah Manilal Dhanji, 97, Godown St.
Shaik Adam & Son. Errabalu Chetty St.
Shamshuddin Saheb & Sons. N. 15, Godown St.
Sheik Ali Abdul Rahiman Saheb & Co., 75-76, Godown Street.
Sheik Haji Madar Saheb & Co., 80, Godown St.
Sheik Meera Sahib & Co., K., 25, Godown Stret.
Sheik Sahib Abdul Azees Sahib & Co., Md. N, Devaraja Mudali Street.
Sheir Singh, Taj Singh 23, Godown Street.
Shevagan Chetty, A.A., 1/38, Audiappa Naick St.
Shimwell & Bro. Ltd., 25, Errabalu Chetty St.
Siddick Haji Aboobucker Sait, 8, Peria Uddandy St. near Godown Street.
Singaravelu Chetty & Co., V. B. V., 25, Godown St.
Siva Subramaniam & Co., N. L. R. Nainiappa Naicken St.
Sivaram & Co., Pycrofts Road, Triplicane.
Shumshoodeen & Son., Rattan Bazaar.
Somasundaram Chetty & Co., M., 74, Godown St.
Subbier & Sons. K. M., Nainiappa Naicken St.
Subbayya Chetty & Son, M. V., 3-31, GodownSt.
Subbayya Chetty, Majety & Co., 67, Godown St.
Subbier & Co., C. K. K., Nainiappa Naicken St.
Subbier & Sons R. R., Nainiappa Naicken Street.
Subrahmanyam Chetty & Co., C., 40, Godown St.
Subramanian, G., 12, Mettu Street G. T.
Subramanya Chetty, & Co, S.P.S.R.M., 39, Godown Street.
Subramanya Chetty, S, Devaraja Mudali Street.
Subrayulu Chetty & Co., S. M., 70, Godown St.
Sufdar Saheb & Co., S., 31, Godown Street.
Sumpunghy & Sons, T., Francis Joseph Street.
Sunkur & Co, D., Nainiyappa Naicken Street.
Susan Singh Mohta, 88, Godown Street.
Tata Raghavayya Chetty & Co., 65, Godown St.
Taylor & Co., T. A., Armenian St.
Tejomurthi Chetti (Mylapore), M., 6, Godown St.
Tetley Whitley, 17, Armenian Street.
Theperumall Chetty & Co., A., 4, Godown St.
Tippu Saheb & Co, S. 8, Godown Street.
Triplicane Khaddar Depot, The, Pycrofts Road, Triplicane.
Valjee, Kanjee & Co., 235, Govindappa Naick St.
Vallayan Chettiyar & Co., A. L. A. R. R. M., 80, Godown Street.
Vasudeva Iyer & Sons, M. P., Nainiappa Naicken Street.
Vathsa & Co., Post Box No 442, Triplicane.
Venkatachellem Chetty, P. T. A., Devaraja Mudaly St
Venkatakrishna Chetty & Co., A., 82, Godown St.
Venkatarama Iyer & Co, S. R., Nainiappa Naick, Street.
Venkataramanujam Chetty, K., 33, Peria Uddandy St. near Godown Street.
Venkataramanujam Chetty & Bros, G. 68, Godown Street.
Venkatarangam Chetti & Co., S. 1-67 Godown St
Venkatarajalu & Co., P., Silk, Woollen, and Cotton, Mount Road.
Venkataswamy Chetty & Sons. A. R. 38, Godown St.
Venkataswamy Chetty, C. P., Narasimhulu Chetty & Co., C. P. V., 4-70, Godown St.
Vijiam & Co., R. J., 96, Godown St.
Vijayaraghava Pillai & Co., T. A., 62, GodownSt.
Vythinatha Mudaliar, V. R. 85, Godown Street.
Yelumalai Chettiar & Sons, C. P. Devaraja Mudali Street.
Zakir Abdul Guffar Sahib & Co., 102, Godown St.
Zakir Hydayatullah Saheb & Co., 88, GodownSt.
Zakir Abdul Gaffoor Sahib & Co., 99, Godown St.

PRINTERS.

Addison & Co., Ltd., 158, Mount Road, S. C.
Albinion Press, Vepery High Road.
Ambikal Press, 105, Devaraja Mudali Street, E.
Ananda Press, Loane Square, G. T.
Artisan & Co., Wallajah Road.
Associated Printers Ltd., Mount Road.
B. N. Press, The, Narasingapuram Street.
C. N. Technical & Industrial Institute, Vepery.
Caxton Printing Press, *Proprs.*, C. Kumarasawmy Nayudu & Sons, 35, Chinnathamby Street. E.
Central Co-operative Printing Works Ltd., Chintadripet.
Chakrarvarthi Co., 40, Genl. Patters Road.. Mount Road.
Chetty & Co., T. V., Arunachella Naick Road, S. C.
Challam & Co., A. C., Broadway
Chellappa Sastry & Co., T. V., 55, 56, Nattupillaiyar Kovil Street, Sowcarpet.
Chinnappa & Co., P. A., Mangalambika Press, 61, Malayaperumal Street.
Christian Literature Society, Memorial Hall, P.T.
Commercial Press, 33, Arunachalacharry St, Triplicane.
Connemara Press, High Road, Triplicane.
Cosmopolitan Press, Munnady, E.
Caudinya Printing Works, Errabalu Chetty St
"Daily Express" The, Madras Publicity Co. Ltd, Mount Road.
Diocesan Press (Late S. P. C. K.,) Vepery.
Dixon Press, The, Printers, 33, Audiappa Naicken St.
Dowden & Co., 21, Sunkurama Chetty Street, E.
Ethiraja Mudaliyar, P. C., Thondaimandalam Press, 34, Vigneswarar Koil St, Choolai.
Everyman's Press, 1, McLean Street, G. T.
Excelsior Press, Baker St.
Ganesananda Press, 109, China Bazaar Road.
Gladstone Press, 26, Malayaperumal Street.
Gonuguntla Press, 15, Broadway.
Government Press, Mint Buildings, Mint Street.
Government Branch Press, Mount Road.
Graving & Co., Meeran Sahib Street.
G. R. C. Press, 2, Chinnathambi St., G. T.
Guardian Press, The, 158 B., Broadway.
Haddon & Co., 49, Budrian Street.
Hamsworth & Co., M., Triplicane.
Higginbothams, Ltd, Box, 311, Mount Road.
"Hindu" (National Press), 100, Mount Road.
Hindu Royal Theatrical Press, Mullasahib Street.
Hoe & Co., Stringer's Street, G.T.
Hogarth Press, Mount Road.
Huxley Press, The, Linghi Chetty Street.
India Printing Works, 6, Sunkurama Chetty Street.
Industrial Press, 40, General Patters Road.
"Justice" Printing Works, The, General Patters Road.
Jupiter Press, "K. M. Sawmy & Co.," Kandappa Chetty Street.
Kabalee Press, S. Murthy & Co, Thambu Chetty Street.
Kalvi Pragasam Press, High Road, Triplicane.
Kandaswamy Pillai & Co. V., The. Norman Printing Works, 46, Malayaperumal Street, G. T.
Kanara Press, Vanniar Street, G. T.
Kandan Press, Broadway.
Kareem Beedi Press, 153, Sembudoss St.
Kesari Printing Works, The, Broadway, G.T.
K. R. Press, Linga Chetty Street.
Law Journal Press, The, Mylapore.
Law Printing House, Mount Road, S. C.
Law Reports Office, The, Wood's Road.
A. L. V. Press, 379, Mint Street.
"Madras Mail," Mount Road.
Madras Type Foundry, The, 150, Broadway.
Methodist Publishing House, Mount Road.
Meykandan Press, 3-201 B, Maddox Street, Madras, N C.
Miller & Co., 60, Sawmy Naick Road, Chintadripet.
Minerva Press, "Thompson & Co.," Popham's Broadway
Muniswamy Mudaliar & Sons., G., Linghi Chetty Street.
Mitaranga & Co., Box 113, Madras.
Murthy & Co., S, "Kabalee," Thambu Chetty Street.
Muri Hari Press, Krishnappa Naicken Street.
Mussulman Press, 18, Appa Maistry Street, Georgetown.
M. C. M. Press, Wood's Road, Royapettah.
Natesan & Co., G. A., Sunkurama Chetty Street, Georgetown.
Naoroji Printing Press, Periamet.
National Press Mount Road.
Nayak & Co., V. Wall Tax Road.
"New India" Press, 2nd Line Beach.
"N M. S." Press, Purasawalkam High Road,
N. Y. M. Press, Harris Road.
Pavar & Co., Patter's Road, S. C
Payne & Co., 14, Francis Joseph Street, Georgetown.
Pearl Press, Broadway.
Penrose & Co., Sunkurama Chetty Street, G T.
Prabodha Grandha Mala, 13, Kumarappa Maistry Street, G. T.
Prince of Wales' Printing Office, 31, Choolai Bazaar Road, N. C.
Presidency Press, Broadway, Madras.
R. P. Press, Perambur Barracks Road.
Radha Krishna Press, Stringer's Street.
Raithby & Co., 7, Sunkurama Chetty Street.
Raju Press, 50, Walajah Road.
Raitt & Co., Emanuel Press, Linghi Chetty St.
Rama Iyer & Co., P. R., Anderson Street.
Ramasawmy Chetty & Co., B. R. G. — 2, Chinnathambi St.
Ramaswami Sastrulu & Sons, V., Office: 323, Trivottiyur High Road, Tondiarpet, N. E., Depot: 192, Esplanade Row.
Ripon Press, 87, Thambu Chetty Street, G. T.
Roopert & Co., High Road, Triplicane, S. E.
Sambandam & Co. T. G., Broadway.
Sanjivi Press, Sunkurama Chetty Street.
Shams-ul-Akhbar, 26, Pycroft's Road, Triplicane.
Shunmugum & Co., P., Blacker's Road, S. C.
Singaram Press, Swami Naick Road, Chintadripet.
S. M. V. Press, Badrian Street.
S. R. V. Press, Printers, Devaraja Mudali Street,
Solden & Co., "Ampthill Press," 192, 193, Triplicane High Road, S. E.
Sri Rajarajesvari Nikatanam Press, Old Washermanpet, N. E.
Sri Rama & Co., 15, Broadway.
Srirungavilasa Press, Mint Street.
Srinivasa Varadachary & Co., 4, Mount Road, S. C.

Srouti Press, Triplicane.
Standard Press, The, Triplicane.
Sundara Velu Press, Purasawalkam.
Sunga Nidhi Vilasam Press, Chulai.
Sreo Venugopal Press, 107, Adam Sahib Street, Royapuram
Success Press, Pycrofts Road, Triplicane.
Swan & Co., 1-84, Iyah Moodally Street, Chintadripet.
Swarajya Press, 40, Broadway.
Swadesamitran Press, Errabalu Chetty St.
Tamil Nadu Press, 31, Broadway.
Theosophical Publishing House, Adyar.
Tutorial Printing Works, The, Angappa Naicken Street.
Thompson & Co., No. 33, Broadway.
Town Press, 107, Purasawalkum High Road.
Union Printing Works, Harris Road.
Universal Printing Works, Royapettah Main Road.
Vasantha Press, Adyar.
Vasudev Press, 61 Patters Road.
Veeraraghava Chettiar T. R., 15, Arunachala Naicken Street, Chintadripet.
Venkateswar & Co., R, Loane Square, Broadway.
Vest & Co., Mount Road.
Vivekananda Press, 101, Pursawalkum High Rd.
Waverley Press, 14, Singanna Naicken Street, Georgetown.

PRINTERS' SUPPLIERS.

Abdul Rahaman Sahib & Co K, 1, Anderson St
Dickinson & Co., Ltd., J. 9, Maclean Street
Lendrum Ltd, 19-20 Broadway.
Diocesan Press (Late S.P.C K), Vepery.
Madras Type Foundry, 150, Broadway.
Massey & Co., Ltd, Main Road, Royapuram
Modern Machinery Co., Phillips' Street.
Morgan & Co., Ltd., Charles, 315, Linga Chetty Street
Venkateswar & Co,, R Loane Square
Vijaya Works, 19, The, Baker Street
Wilson & Co. 2nd Line Beach.
Wise Bros, Mclean Street

PRINTING INK DEALERS

Abdul Rahiman, K., Anderson Street.
Aryan & Co, Audiappa Naick Street.
Dickinson, John & Co., Ltd, McLean Street
Gopaul Naidu, B., 61, Malaiyaperumal Street, Esplanade.
Hoe & Co., Stringer's Street.
Diocesan Press (Late S.P.C.K.), Vepery.
Madras Type Foundry, Broadway.
Massy & Co., Ltd, Main Road, Royapuram
Morgan & Co, Ltd., Charles, 315, Lingi Chetty Street.
Parthasarathy Chetty, P., 183, Esplanade.
Spencer & Co., Ltd., Mount Road
Swamy, & Co., C N. D, 56, Anderson Street.
Taylor & Co., T. A., 10-14, Armenian Street.
Wilson & Co., Jehanghir Street, E.
Wise Bros., Mclean Street

PRODUCE MERCHANTS.

See Grain Merchants Page.

PROVISION DEALERS AND PURVEYORS

Abdul Rahman Sahib & Co., V.K., 2, Bunder St.
Abdul Aziz & Co., Bunder Street.
Abdulla Sahib & Co., C, Esplanade and Anderson Street.
Alfred Young & Co., Ltd., Loane Square, Agents for "Glano"
Balakrishna Mudr., P., Ligton's Reptone., 2nd Line Beach.
Best & Co, Ltd, for "Babe Condensed Milk" 1st Line Beach.
Bonheur, 55, Poonamallee High Rd., Periamet N.C.
Co-operative Stores (Triplicane Urban), with 14, Branches.
Cunniah, D., China Bazaar.
D'Angelis & Sons, G., 177 & 178, Mount Road.
Dasai Gounder & Co., China Bazaar Road.
Doraiswami Iyengar, P., Bunder Street.
Ganesa Murthy, Pycrofts Road, Triplicane.
Harrison & Co., Popham's Broadway.
Health Stores, Post Box No. 521, Madras.
Jacob & Co., Popham's Broadway.
Kamala Oilman Stores, Walajah Road.
Krishna Provisions Stores, Sri Pycrofts Road.
Khanna, T. H 22, Lingha Chetty St.
Madras & S. M. Railway Co-operative Stores, Royapuram.
McDowell & Co, Ltd., 2nd Line Beach
Madras Stores, Jeremiah's Road, Vepery.
Madras Stores and Agency Co, 118, Puraswalkam High Road.
Majeed & Co., V. A, Bunder St.
Malabar Oilman Stores, The, Pycrofts Road, Triplicane.
Martin & Harris, (Allenbury's Roads), 20, Sunkurama Chetty St
Md. Saliah Sahib & Sons, C. China Bazaar Road.
Munuswamy Chetty, A, 94, Govindappa Naick Street.
Naina Mohamad & Sons Mclean St
Nestle & Anglo Swiss Milk Co., Ltd., 45, Moor St.
Paldano, S. T., Purasawalkam
Pavar & Co., Pycroft's Road, Triplicane.
Parry & Co., Ltd, (Diploma Milk) 1st Line Beach.
Polson's Mfg, C., 2nd Line Beach.
Provisions Mart Pycroft's Road, Triplicane
Rungiah Chetty & Sons., P., China Bazaar Road.
Sabapathi & Co., T. R. 2, Bunder Street.
Saliah Sahib & Co, Md. C. China Bazaar Road.
Sarathy Stores, The, Pycroft's Road, Triplicane
Somoo Mudali & Co., C., China Bazaar Street.
South Indian Export Co., Ltd., (Horlicks Malted Milk), Mclean St
Spencer & Co, Ltd, Mount Road and Georgetown.
Sri Krishna Provision Stores, Pycrofts Road.
Syed Oosman Sahib & Co, Bunder St.
The Triplicane Provision Mart, Pycroft's Road, Triplicane.
Venkatachellum, P., 1, Popham's Broadway.
Vepery Stores, 43, Vepery High Road.
Ziauddin Sahib & Co., A. B., Malayaperumal St.

RUBBER STAMP MANUFACTURERS.

Addison & Co., Ltd.. Mount Road, S C.
Ananda Press, Loane Square.
Associated Printers, Ltd., 165, Mount Road.
Burton & Co, A., Armenian Street, E
Chellappa Sastry & Co., T. V., 55/56, Nattupillaiyar Kovil Street, Sowcarpet.
Commercial Press, 33, Arunachalachary Street.
Ganesh & Co., M. G., 221, China Bazaar Road.
Guardian Press 156, B, Broadway.
Hamsworth & Co., M., Triplicane.
Hoe & Co., S., Stringer's Street, G.T.
Imperial Stamp Works, The, 221, China Bazaar Road.

ALL OF THEM!

The Builder, the Farmer, the Tea-Planter, the Paper-Maker, the Soap-Maker, the Leather & Sugar Manufacturer

NEED 'CRESCENT' LIME.

We supply large quantities to Municipalities, Gold Mines, P. W. Departments and Railways. Both slaked and unslaked Lime available throughout the year.

Write for particulars to —

THE CRESCENT LIME WORKS (Nandalur).

The only Largest Lime Works in Southern India.

Head Office—Post Box No. 372, 20, Ellis Road, Mount Road, Madras.

Telegram "CRESCENT." Telephone 248

LATEST IN SCIENTIFIC APPARATUS! WHOLESALE AND RETAIL!!

SCIENTIFIC ADVANCE CO., LTD.,

307, LINGHA CHETTY STREET, MADRAS.

Sole Agents for World's foremost Manufacturers.

KAVALIER BOHEMIA

GLASSWARE.

Kavalier Glass Works, Bohemia.

BALANCES.

Becker Fils & Co., Belgium.

C.A.F. KAHLBAUM ADLERSHOF

CHEMICALS.

C. A. F. Kahlbaum, Berlin.

Direct Indents our speciality.

Telephone: 32. *Telegrams*: "Neroly."

For best quality and cheap price, please go to

M. R. M. Ramaswamy Chetty & Co., Ltd.

Dealers in Silk, Woollen and Cotton Piece-goods, General Merchants, Commission Agents, Tailors & Outfitters.

26-32, RATTAN BAZAAR, MADRAS, P. T.

Don't be misled by similar advertisements.

Jupiter Press, "K. M." Sawmy & Co., Kandappa Chetty Street.
Kalvi Pragasam Press, High Road, Triplicane.
Loganatham & Co., R., Errabalu Chetty Street.
Kannabiran & Bros., S., Pycroft's Road, Triplicane.
Diocesan Press (Late S.P.C.K.), Vepery.
Miller & Co., 66, Sawmy Naicken Road, Chintadripet.
Modern Equipment Co., Ltd., 5, Thambu Chetty Street.
Munnajee Rao & Co., S., Esplanade Row, E.
N. A. & Sons, "Triumph Buildings," Esplanade.
Nelson & Co., 22, Baker Thiruvengada Mudali Street, Chulai.
Pavar & Co., Gl. Patter's Road.
Payne & Co., 14, Francis Joseph Street, G. T.
Raja & Co., A. D., Popham's Broadway, G. T.
Ponnu & Co., T. A. Kilpauk.
Royal & Co., K. R., Devaraja Mudali St.
Soldon & Co., "Ampthill Press," 192, 193 Triplicane High Road, S E.
Spencer & Co., Ltd., Mount Road.
Sundaram & Co., T. G., Govindappa Naicken St.
Swan & Co, 1-84, Iyah Moodally Street, Chintadripet.
Thompson & Co., 33, Popham's Broadway, G. T.
Venkataswar Co., R., Loane Square, Broadway.
Vest & Co, Mount Road.
Winterbotham & Co., Umpherson Street, G. T.

SADDLERS AND HARNESS MAKERS.

Abdul Rahiman & Co., G., 19, Munnady Street.
Ahmed Brothers, H, 196, Mint Street.
Cottappah & Sons, L., Mount Road.
Chrome Leather Co. Pallavaram
Hussain Saib & Co., C 16 Mannady Street.
Hussain & Sons, H. A., Triplicane High Road.
Hussam, Alex, & Co., 6, Stringer's Street, Georgetown, E.
Hussam & Co.. J. P. 172, Broadway.
Ismail & Son, S., 67, Moore Street, Georgetown.
Leather Speciality Co, 27, Mount Road.
Latheef Sait, H., Esplanade Row
Madras Chrome Factory, The, 7, Broadway.
Madar Saib & Co., L., 104, Munnady.
Ponnusawmy & Co., E., Pantheon Road
Pratt & Co., 32, Mount Road.
Punt & Co, Broadway.
Ragavalu & Co., C., Wallajah Road, Triplicane
Simpson & Co., Ltd., 201, Mount Road, S. C.
Spencer & Co., Ltd., Mount Road
Subrahmania Iyer, 1. Phillips St., G. T.
Veerasawmy & Sons, G., 85, Wallajah Road, Triplicane.
Watson & Co., Mount Road.

SANITARY ENGINEERS.

Jessop & Co., Ltd., Broadway.
Kunnu & Co., Kilpauk.
Lakshmi Ratana Ltd., Thambu Chetty St.
Massey & Co., Ltd., Royapuram.
Mahomedaly and Sarafaly & Co, 10, Sembudoss St. and 22, Perianna Maistry Street.
Marshall & Sons (India), Ltd., 2nd Line Beach.
Ponnu & Co., T.A., Kilpauk.
Raju & Co., San Thome.
Richardson & Cruddas, 1st Line Beach.

SCIENTIFIC APPARATUS DEALERS.

Addison & Co., Mount Road.
Dhada & Co., China Bazaar Road.
Halle, W. H., Broadway.
Lawrence & Mayo, Mount Road.
Orr & Sons, Ltd., P., Mount Road.
Premier Indian Scientific Co., Ltd., Armenian St.
Rajan Bros., R. N. Thambu Chetty St.
Scientific Advance Co., Ltd., Lingha Chetty St.
Smith & Co., W. E., Mount Road and China Bazaar Road.

SEWING MACHINE IMPORTERS.

R. C. & Co., China Bazaar Road.
Samuel & Co., San Thome.
Singer Sewing Machine Co., Mount Road.
Spencer & Co., Ltd., Mount Road.

SHORTHAND INSTITUTIONS.

Babu's School, 95, Pidariar Koil Street.
Institute of Commerce, The, S. Mada Street Mylapore.
Premier Institute of Shorthand and Typewriting, The, Pycroft's Road, Triplicane.
Minerva Typewriting Institute, 1, Thambu, Chetty Street.
Narayan's, Y., 364, Esplanade Row, G. T.
Typewriting Institution The, No. 9, Sunkurama Chetty Street, Georgetown.
Young Men's Christian Association, Esplanade Row, E

SILK AND SHAWL MERCHANTS.

Abdul Kudus Sahib & Co., 10, Godown St
Balajee & Co., 330, Thambu Chetty Street.
Chellaram Gianchand, Wallajah Road.
Chathurbujadoss Khushaldoss, & Co., Mint St.
Cunniah Chetty & Co., M. Y. China Bazaar.
Cunniah Chetty & Co., G., Rattan Bazaar.
Daday Khan, Mount Road.
Dayaram & Co., L., 181, China Bazaar Road.
Dhanamal Chellaram, 40, Rattan Bazaar.
Gangaram, H. China Bazaar.
Ghanshamdoss and Son, 91, Nainiappa Naick St.
Goculdass Jumnadass & Co., 200-202, China Bazaar Road.
Gulam Nabi Md. Hussain & Co., Kashmir Ware House, Mount Road.
Hassaram, K., Rattan Bazaar, and Godown St.
Hussain, M., 2, Wallajah Road, S. C.
Krishna & Co., China Bazaar Road.
Kishinchand Chellaram, Rattan Bazaar, and Luckmudas St.
Muthiah & Co., K. S., Govindappa Naick Street.
Payaniadny Pillay & Sons, R., Lakmudoss St.
Pessumull Moolchund, Wallajah Road.
Paramanandadoss and Son, 16, Luckmudas St.
Ramachandra Krishna, Mount Road.
Ramjee Calliangee, China Bazaar Street, E.
Ramaswamy Chetty & Co., Ltd., M. R. M, Rattan Bazaar.
Ranganatha Iyer. & Bros., Thambu Chetty St.

Tippoo Sahib & Co., S., 8, Godown Street.
United Co., D. L. Rattan Bazaar.
Venkatarayaloo & Co., P., Mount Road.

SNUFF MERCHANTS.

Dawood Sahib, A. S., P. Box No., 1219.
Guru Basava and Co, Ltd. 1, Anumanta Royen Koil Street, P. T.
Shunmugam Co., Ltd., P. Box 140, Govindappa Naick Street, Georgetown.
Sreenivasayya & Co., N., 1, Audiappa Naick Street, E.

SOAP MANUFACTURER'S AGENTS.

Bomiah & Co., S., Post Box, 198.
Duraiswamy Ayyangar, A.R., 315, Linghi Chetty St. Georgetown.
Kerala Soap Institute Depot., 51, Bunder Street
Md. Musa Hajee Ebrahim and Co., 52 Godown St.
Mohan Bros., Saidapet.
Sakuntala Soap Works, Saidapet.
Sunlight & Home Rule Depot Soaps. 20, Bunder Street.
Taylor & Co., Ltd., T. A., Armenian Street.
Wilson & Co., Jehangir St.

SPINNING AND WEAVING MILLS.

Ar Ar. Sm. Spinning & Weaving Mills, 45, Perambore Barrack s Road.
Buckingham Mills, Perambore.
Carnatic Mills, Perambore.
Madras United Spinning & Weaving Mill Company, Ltd , Choolai.

SPORTING GOODS DEALERS.

Ganuber & Co., Mount Rd.
The Pioneer Sports Depot, No. 3, Mount Road.
Ranjit & Co., Esplanade.
Spencer & Co., Ltd , Mount Road.
Oberoi Ltd , Mount Road.
Whiteaway, Laidlaw & Co., Ltd., Mount Road.
Wrenn Bennet & Co.. Ltd., Mount Road

STATIONERS.

Abdul Azeez & Co., M., Bunder St
Abdul Ayaub & Co., M., Bunder St.
Abdul Rahiman Sahib, & Co., K , 1, Anderson Street, E.
Addison & Co., Ltd., Mount Road, S. C
Anantha Bros., Sunkurama Chetty St.
Andhra Publishing House, Post Box No. 13,
Akbar Bros. M., Bunder St.
Angel & Co., Esplanade.
Associated Printers, Ltd., 165, Mount Road.
Chandra & Co., M. R., 295, Esplanade Row
Commercial Press, 33, Arunachala Achari Street.
Coopiah Chetty & Son, V., Budrian Street, G. T.
Desai & Co., M. K., 27, Ragunnaikulu St., P T.
Dickinson, John & Co., Ltd., McLean Street.
Diocesan Press (Late S.P.C.K.), Vepery.
E. A. Watch Co., Rattan Bazaar.
Everymans Press, 1, Mclean St.
Express Watch Co., Rattan Bazaar.
Gani & Sons, Rattan Bazaar.
Giri Bros., Pycrofts Road, Triplicane.
Gerard, F.R.G., 27, Moore Street, Sole Agent for "Comptometer."
Higginbothams Ltd., Box 311, Mount Road.
Hogarth Press, Mount Road.
Imperial Trading Co., Pycrofts Road, Triplicane.
International Agency Co., The, 267, Linghi Chetty Street.
Jagadisan & Co , K.. Pycrofts Road, Triplicane.
Jalal & Sons, Rattan Bazaar.
Kanara Press, Vanier St.
Krishna & Co., V , Pycrofts Road, Triplicane.
Krishnaswamy Chetty, C., Budrian St., G. T.
Law Book Depot, Ltd., 5, Thambu ChettySt. Chetty Street.
Loveluck & Co., Thambu Chetty St.
Madras Ex-imports Co., The, Broadway.
Madras Stationary Mart The, *Proprietors.*—R. Venkateswar & Co., Loane Square.
Mahommud Ibrahim Rowther, S. E 1. Malayaperumal St.
Meenakshi & Co., 3-14, Baker St., G T.
Modern Equipment Co., Ltd,, The, 5, Thambu Chetty St.
Morgan & Co., Ltd.,Charles. 315 Linghi Chetty St.
Muthaliandan Chetty & Co., P. 26, Venkatachala Mudali St.
Narayanan, Y., Type-writer Agency, Esplanade.
Nathan Bros. G. S., Umpherson St.
N. M. S. Press, 104, Purasawakkam High Road.
Office Equipment Co., 1, Armenian St.
Oliver Type-writer Agencey. The 121, Armenian St.
Pavar & Co., General Patter's Road, S. C.
Pempeth & Roberts, Sunkurama Chetty St., G.T.
Perialwar Chetty & Co., Esplanade.
Perumal Chetty, & Sons, V., 5, Stringers St., E.
Ponnu & Co., T. A., Kilpauk.
Premier Stationery Stores, The, Errabalu Chetty Street.
Radha & Co., A. T , 20, Thambu Chetty St.
Ramachandra Chetty, 296, Esplanade.
Ramaswamy Chetty & Co , B R. G , No. 2, Chinnathambi St.
Raithby & Co., 7, Sunkurama Chetty St.
Rajan & Bros , R. N , Errabalu Chetty St.
Rama & Co., P , Pycrofts Road, Triplicane.
Ranganatham Chetty & Bros. S., Bunder St.
Rungiah Chetty & Sons P. 288, Esplanade.
Rama Iyer, & Co , P. R., Esplanade Row, E.
Ramsay & Sons, 10, Esplanade.
Rungiah Chetty, A., 293 Esplanade.
Rungamannaru Chetty, & Co, T., Hd. Office: Esplanade, 40 & 41, Branch: Vencatchella Mudaly Street, Park Town,
Rungachariar & Co., P., Malayaperumal St.
Sabapathy T. R., 2, Bunder St.
Samson & Co., Triplicane.
Sanjivi Chetty & Co., Bunder St.
Sastri & Co., K. R., Pycrofts Road, Triplicane.
School Requisites Agency, The, Chintadripet.
Simham & Co , Malayaperumal St.
Solden & Co., Triplicane High Road.
Spencer and Co., Ltd., Mount Road.
Srinivasachari, T., Anderson St.
Swan & Co., 1-84, Aiya Mudaly St., Chintadripet.
Swamy & Co., C, N D., Anderson St.
Sreenivasalu Chetty, P., 84 & 85, Evening Bazaar.

E. A. WATCH COY., Madras. The House For West-End Watches,

Syed Oosman Sahib & Co., Bunder St.
Subrahmaniam Chetty & Sons. A , Bunder St.
Thiruvengadathan Chetty & Co., C., China Bazaar Road.
Thompson & Co., 33, Popham's Broadway.
United India Co., 4, Errabalu Chetty St
Universal Watch Co., 45, Rattan Bazaar.
Varadachari, & Co. P., Linga Chetty St.
Vathsa & Co., Post Box No 442, Triplicane
Vedappa & Co., V. A., Thambu Chetty St
Venkatachallam Chetty & Co., R., Pycroft's Road, Triplicane.
Venkateshwar & Co., R. Umpherson St.
Vest & Co , Mount Road.
Vijaya & Co., Sri, 300-302, Esplanade Row, E.
W. T Co. The, Y.M.C.A., Buildings, Esplanade.
Whiteaway, Laidlaw & Co., Ltd., Mount Road.
Winterbotham & Co., 4, Umpherson Street.
Wrenn, Bennett & Co., Ltd., Mount Road.

STEAMSHIP AGENTS

American & India Line, (Branch Service) Gordon Woodroffe & Co., Ltd , and Best & Co., Ltd.
Anchor-Brocklebank "Well" Line, Gordon Woodroffe & Co , Ltd., North Beach Road
Anchor Line, (Henderson Bros.) Ltd., Messrs. Best & Co , Ltd.
Andrew Weir & Co , Bombay Co , Ltd
Asiatic Steam Navigation Co , Ltd , Best & Co , Ltd
The Atlantic & Pacific Steamship Corporation, Bombay Company Ltd.
Bibby Line of Steamers, Gillanders Arbuthnot & Co
British India Steam Navigation Co., Ltd., Binny & Co. (Madras), Ltd., Armenian Street.
Canadian Pacific Ocean Service Ltd., Best & Co., Ltd
Clan Line Steamers, Gordon Woodroffe & Co., Ltd.
Comagnia Transatlantica (Spanish Mail), Volkart Bros.
Cunard Line, Best & Co , Ltd
The Dollar Steamship Line Ltd.. Walker & Co., Ltd
Ellerman Ltd., Lines Hall and City Lines, Best & Co., Ltd.
Ellerman and Bucknall Steamship Co , Ltd , Best & Co., Ltd
French Mail Steamships. Binny & Co , Ltd.
Hansa Norwegian Africa and Australia Line, Gordon Woodroffe & Co., Ltd.
Holland British India Line. Volkart Bros.
Indian & African Line, The Bombay Co., Ltd
Java Bengal Line. Best & Co , Ltd
Kerr Steamship Co , (Inc) Volkart Bros
Koninklyke Paketvaart Maatschappia, Best & Co Ltd.
Lloyd Peninsular and Oriental Steamship, Best & Co., Ltd.
Lloyd Triestino, Volkart Bros
Netherland Steam Navigation Co., Best & Co , Ltd.
Nippon Yusen Kaisha, Bombay Co , Ltd.
Ocean Steamship Co , Ltd., Wilson & Co.
Pacific Mail Steamship Co., Bombay Co . Ltd.
Peninsular & Oriental Steam Navigation Co., Binny & Co., Ltd., Armenian St.
Rotterdamsche Lloyd Steamship Co , Best & Co., Ltd.
Rotterdam Maritima Italiana, Volkart Bros
Scindia Steam Navigation Co., K. P. V Shaik Mohamed Rowther, 109, Angappa Naick St G.T
Societa Nazionale Di Navigazioni, Wilson & Co
Society Vineziana Di Navigazioni A Vapore Best & Co., Ltd
Soudan Government Railways and Steamers, Best & Co , Ltd
Stoomvaart Maatschappis, Best & Co., Ltd.
Swedish East Asiatic Co Gordon Woodroffe & Co.
Thomas J. Harrison Line, Shipping Co. Ltd., Gordon Woodroffe & Co.
United Netherlands Navigation Co., Volkart Bros.
The United States Emergency Fleet Corporation, Bombay Co., Ltd.
Wilson Line, Gordon Woodroffe & Co., Ltd

SWADESHI PIECE-GOODS MERCHANTS
(Benares, Madura etc.)

Andhra Kaddar Nilayam, Thambu Chetty St
Andra Khaddar Stores, Pycrofts Road
Durga Swadeshi Stores, Govindappa Naicken St.
Ghansamdoss Siromandoss, Nainiappa Naicken Street.
Indian Industrial Co Ltd , The, 10, Esplanade
Krishnamachariar K and Arunachalam Pillai, K., Nainappa Naicken St.
Mahalakshmi Swadeshi Stores, 2, Thambu Chetty Street
Mahalakshmi Agency, Pycrofts Road
National Stores Agency, 36, Thambu Chetty St
Ram Rengier & Sons, Nainappa Naicken St
Paramandadoss Chotadoss & Son, 16 Lukmoodoss St P. T.
Tamil Nadu Congress Khaddar Depot Esplanade
Payaniandi Pillai & Sons, R , 4, Lakmudass St
Triplicane Khaddar Depot., Pycrofts Road.
Vasu & Co , Devaraja Mudali St

TAILORS AND OUTFITTERS

Abdul Azeez, A , Armenian St.
Abdul Azeez Sahib, M 53, Nainappa Naick Street.
Abdul Rahim, K. A , Pycrofts Road, Triplicane
Abdul Shukur, Harris Road
Ahmed Brothers, M , 29, Moorear Lubbay Street, Mannady, E
Aziz & Bros , Pycrofts Road, Triplicane
Babu Meah, Esplanade Row, Georgetown.
Badsha Sahib, H . Civil & Military Tailors, Broadway
Badsha Sahib & Co , M. Pycrofts Road, Triplicane
Babu Meyan Sahib, H , Tailor, 38, Audiappa Naicken St.
Batcha Sahib, S , Broadway, Georgetown.
Cunniah Chetty & Co , M V , Esplanade Row
Cunniah Chetty & Son, G 2, Rattan Bazaar Road
Curiim, A Tailor, Rasappa Chetty St.
Ebrahim, A M , General Patters Road.
Ebrahim Ismail & Co , M., Popham's Broadway, E
E. C & Sons, 231, Esplanade Row, China Bazaar Street, E

Tailors and outfitters—(*cont.*)

English Tailoring House, 181, Mount Road.
Fakir Mohideen & Sons, Mount Road.
Ghouse, H. Md., Military Tailoring House, 33, Audiappa Naicken St.
Gulam Mohideen, E, Sunkurama Chetty St
Gulam Muhammad, G. K., Royapettah Main Road.
Hussain M. K., Harris Road.
Hajee Oomer Rahim & Co., 4, Blacker's Road.
Indian Tailoring Co., The, Thambu Chetty St.
Ismail & Son, S. 67, Moore Street.
Ismail Sait, M., 17 & 18, Popham's Broadway.
John, S. Thambu Chetty St.
Krishna & Co., B., Pycrofts Road, Triplicane.
Krishnaji Rao & Sons, L. Thambu Chetty St.
Latheat Sait, H. A., 181, China Bazaar
Mahomed Ghouse, & Sons, C., 2, Govindappa Naick Street, Georgetown.
Mahomed Cassim, Patter's Road, S. C.
Mahomed Ghouse, S.C., Ennabaloo Chetty St. E
Mattar Saib, C, Esplanade Row, Georgetown
Mahomed Shariff, H, Thambu Chetty St.
Mamusa, M. Sunkurama Chetty St., G. T.
Mazeeth & Co., N. A., China Bazaar Street, E
Meeran Md. M., Harris Road.
Mohideen Sahib, S, Francis Joseph St.
Mohamed Ismail, S., China Bazaar Street, E.
Morley & Co., S, Narasingapuram St.
Nagoji Rao, Singarachari Street, Triplicane
Nikhil & Brothers, Patter's Road, S. C.
Raganatha Rao, H., Tailor, 37, Audiappa Naicken St.
Ramaswamy Chetty & Co., Ltd., M., R. M Tailoring Department, Rattan Bazar
Razak Bros M. M. Vannia St. G. T.
Rungaswamy Rao, P., 115, Audiappa Naicken St.
Saranga Rao M. Pycrofts Road, Triplicane.
Shaik Budoo, Royapettah High Road.
Shakur & Co., Mount Road.
Shaik Mohideen, S., Mount Road
Shaik Adam, & Sons, Errabalu Chetty, St.
Shaik Madar, 165, Popham's Broadway.
Shumshoodeen & Son T, Rattan Bazaar
Sheriff Brother, 86, Bell's Road, Triplicane.
Siddappa, M, Pycrofts Road, Triplicane.
Smith & Son, 163, Mount Road.
Spencer & Co., Ltd. Mount Road.
Sunkar & Co, D, Nainappa Naicken St.
Srinivasam & Co, P. M, Triplicane
Thamin Sahib & Co, Nallamma Mudali Street, Royapettah.
Tippoo, M. S. Tailoring House, Harris Road
Vittal Rao, K., Pycrofts Road, Triplicane.
Whiteaway, Laidlaw & Co., Ltd, Mount Road.
Wrenn, Bennett & Co., Ltd., Mount Road.

TANNERS.

Abdul Azeez Sahib & Co., G., 21, Sydenham's Rd., Periamet.
Abdul Razak Sahib & Co., C., New Town, N.C.
Chrome Leather Co., Chromepet, Pallavaram.
Hussain & Co., J. P., 172, Broadway,
Jamal Moideen Sahib & Co., M. 16 Thambu Chetty St.
Marian Tannery, Erukkanchen.
Sundaram Naidu, & Co, M., 52, Pidariar Coil St.
Sundaram & Co., B., P. Box, 463, Madras.
Taylor & Co., T. A. 10-14, Armenian Street.
Veerjee Jamma Sait, 78, Angappa Naick Street.
Ziyauddin Saheb & Co., H. M., 156, Angappa Naik Street, E.

TAXI SERVICES.

Autocar Speciality Co., Thambu Chetty, St.
The City Taxi Co. 2-3, Umpherson St., G.T.
Elite Taxi Co., Erindale, Vepery
Garage Ltd., Mount Road.
Mansfield, F W., Egmore.
Orient Taxi Co., General Patters Road.
Raja Ram & Co., Y. D. 110; Armenian St.
Taxi Service, Poonamalle Road.
Taxi Service Co, The OppositeEgmore Ry. Stn

TELEGRAPH TRAINING SCHOOLS.

"Edwards," 19, Venkatachella Chetty Street Pycroft's Road, Triplicane
Marden Type Institute, W., 316, Thambu Chetty Street.
Thatchana & Co., 55 Nattu Pilliar Covil Street.
Telegraph Training School, 26, Genl Muthiah Mudaly Street.
The M. Telegraph Training School, Pycroft's Road
The Presidency (Type W. I.), 50, Thambu Chetty Street.
Young Men's Telegraph Training School, Linghi Chetty Street.

TENT MANUFACTURERS.

Turnbull & Co., 2 Evening Bazaar Rd, P. T.

THEATRES & FILMS AGENTS.

Crown Theatre, Mint Buildings.
Elphinstone Cinema, Mount Road.
Empire Cinema, Davidson Street.
Gaiety Theatre, Blacker's Road.
Globe Theatre, Purasawalkam.
Imperial Cinema, Triplicane.
Lakshmi Theatre, Chengam Bazaar Road.
Majestic Cinema, Near Mint Buildings.
Palace Theatre, Broadway
Royal Theatre, Salt Cotaurs.
Wall Tax Road Theatre, Wall Tax Road.
Wellington Cinema, Mount Road.
Universal Film Manufacturing Co. of N. York. (Branch), Sembudoss Street.

TIMBER MERCHANTS AND CONTRACTORS

Abdulla Sahib, N. V., 45 Sydenham's Road, Park Town.
Bavachi & Co., B.P., 48, Sydenham's Road, P. T.
Bombay Co., Ltd., Broadway.
Chengalroya Chetti, A., 87, Audiappa Naik St, E.
Desikachary & Co., K. A., Sydenham's Road, Vepery.
Devarajulu Naidu & Sons, P., Australian and Jarrah Timber Merchants, 63, Sydenham's Road, P. T.
Doraisawmy Aiyengar & Bros., M., 134, China Bazaar Road, E.
Gajaraja Mudaliar, V. T. N., Sydenham's Road.
Gillanders Arbuthnot & Co, 6, 1st Line Beach.
Govinda Chetty, 64, Sydenham's Road, P. T.
Krishna Pusaree, M., Sydenham's Road, P. T.
Krishnama Chariar & Sons, M, 31, Basin Bridge Road.
Logan & Co., P. B., Sydenham's Road, P. T.

E. A. WATCH COY., Madras. The House For West-End Watches.

Madras Electric Saw Mills, 2-4, Wall Tax Road.
Macky & Co., P. P., Timber Merchants, P. T.
Madras Co., The, Sydenham's Road, P.T.
Mayenal. P., 66, Sydenham's Road, P. T.
Moidoo, T. M., Sydenham's Road.
Narasimhachariar, B., Sydenham's Road, Vepery.
Narasimhachari, M. P., Surianarayana Chetty Street, Royapuram, N. E.
Oosman Haji & Co., T. M., Basin Bridge Road, E.
Ponnuswamy Chettiar & Bros., A. M., Armenian Street
Parthasarathy Ayangar & Bros., S., Sydenham's Road, Choolai.
Raghavalu Naidu & Sons, V. M. 16, Venkatramier St., G. T.
Raju Pillai, T., Basin Bridge Road, E
Ramaswami Mudr., C V.—Sydenhams Road.
Roberts, J. W., Commander-in-Chiefs Road.
Sabapathi & Co., S.R., 49, Sydenham's Road, P.T.
Seshadri Ayangar & Sons, T., Sydenhams Road.
Shaumuga Mudr. & Bros P. Sydenhams Road
Sivaram & Co., Broadway.
Simpson & Co., 31 & 201, Mount Road, S C.
Srinivasa Ayangar, A., Sydenham's Road.
Thiruvenkadachary & Co., Sydenham's Road Periamet.
Timber Trading Co., The, Sydenham's Road P.T.
Visvanatha Chetti N., Basin Bridge Road, E
Wilson & Co., 2nd Line Beach.
Yakoob Saheb, M., 75, Sydenham's Road, P. T.

TINSMITHS.

Alavanthar Chetty & Co., N., 23, Baker's Street, E.
Galley & Co., Popham's Broadway, E.
Govindarajulu Naidu & Co., High Road, Royapettah.
Ponnu & Co., T. A., Kilpauk.
Reliance Engineering Works Basin Bridge Road
Velayutham Pillay, & Sons, S., 54, Anderson Street, E
Venkatachella Chetti, M. V., 22, Baker's Street, E.

TOBACCONISTS.

Abdul Kareem & Co., A., Mannady St., G. T
Arokiam Pillay, M., Popham's Broadway.
Arumuga Mudaliar, M. P., Broadway.
City Cigar Mart, 4, Broadway.
Cutler, Palmer & Co., Jehanghir Street, E.
Dawood Sahib A. S., P. Box No 1210
Duraswami Iyengar, A.R., 3'5, Linghi Chetty St
East India Cigar Co., Bunder St
English Warehouse, The Blackers Rd, Mount Rd.
Imperial Tobacco Co of India Ltd. Armenian Street
Jumbu & Co., P., 13, Nyniappa Naick Street.
Khanna, T. H, 22, Lingha Chetty, Street.
Latheef, H A., 181, China Bazaar Road.
Madras Beedi Mfg., Co., 60, Bunder St.
McDowell & Co., Ltd., 2 to 6 2nd Line Beach.
Mahomed Salar Sahib & Co., 169 170, Govindappa Naik Street, E
Manickam Pillai, T. M., Bunder St.
Muhamed Musa Hajee Ibrahim & Co., 8, Godown St.
Saib, A. S. D., 33, Parish Venkatachala Iyer St.,
Spencer & Co. Ltd., Mount Road.

TYPE-FOUNDERS.

Addison & Co. Ltd., Mount Road.
Ananda Press, Stringer's Street, E.
Associated Printers Ltd., 165, Mount Road.
Hoe & Co., Stringer's Street, Georgetown.
India Printing Works, The, Sunkurama Chetty St.
Diocesan Press (Late S.P.C.K) Vepery.
Madras Type Foundry, 150, Broadway.
Methodist Publishing House, Mount Road.
National Type Foundry, Chintadripet.
Nelson & Co., 22, Baker Thiruvengada Mudali Street, Chulai
Ramaswamy Sastrulu & Sons, Tiruvottiyur High Road
Saraswathi Foundry, Perambur Barracks P O
Swadesi Type Foundry, 12, Guruvappa Chetti Street, Chintadripet, S C.
Thompson & Co, 33, Broadway

TYPE-WRITER AGENTS.

Addison & Co., Ltd, 158, Mount Road, Royal & Corona
Madras Ex-Imports Co, Thambu Chetty St
Modern Equipment Co., Ltd., 5, Thambu Chetty Street
N. A & Sons, "Triumph Buildings" Esplanade "Armstrong."
Insternational Agency, "Torpedo" 267 Linghi Chetty St.
Narayan, Y, 364, Esplanade, 'Rebuilt'.
Office Equipment Co., 1, Armenian St
Oliver Type writer Agency, 121, Armenian St
Orr & Sons, Ltd P., Mount Road. "Empire"
Pempeth & Roberts, Sunkurama Chetty Street.
Ramsay & Sons Esplanade "L C Smith."
Remington Type-write Co., Ltd., (Madras), Esplanade Row.
Rex Visible Type-writer Agency, Linghi Chetty Street.
Rockforte & Co, J. S., "Noiseless" Vanniar St George Town
Spencer & Co, Ltd., Mount Road
Type-writing Institution. The "Demountable" Sunkurama Chetty St
Type-writer Mart, Agent, Woodstock Type writers, Frances Joseph Street.
Warden & Co, 283, Esplanade Underwood Type-writer.
W. T. Co., The, Y M. C. A. Buildings

TYPE-WRITING INSTITUTIONS AND ACCESSORY DEALERS.

Addison & Co. Ltd., Mount Road.
Excelsior Type-writing Institute, Kuppu Muthu Mudaly Street, Triplicane.
Ganesh Type writer Institute, China Bazaar Road, E.
Georgetown Type Institution, 391, Thambu Chetty Street.
Institute of Commerce, S. Mada Street. Mylapore.
Madras Ex-imports Co., Thumbu Chetty St.
Madras Type-writing Instn., 16, Venkatesa Naick Road, Triplicane.
Khanna, T. H., 22, Lingha Chetty St.

MinervaType Institution, Thambu Chetty Street.
Modern Equipment Co., Lt., 5, Thambu Chetty St.
Narayanan's Y., 864, Esplanade Row, G. T.
Office Equipment Co., 1, Armenian St
Oliver Type-writing Institution, Armenian St
Orr & Sons Ltd., P., Mount Road.
Pempeth & Roberts, Sunkurama Chetty Street
Premier Institute of Shorthand and Type writing, The, Pycroft's Road, Triplicane
Presidency Type-writing Institution, Thambu Chetty Street.
Pursawalkum Type-writing Institution, 70, Vellala Street, Pursawalkum, N.C.
Remington Typewriter Co. (India), Ltd., Y. M C. A. Buildings, Esplanade Row
Raj Brothers, "Ganesh Type writing Institute," "Triumph Buildings," Esplanade Row, E
Ramsay & Sons, Esplanade
Shanmugam Type-writing Institute, 23, to 24 Pycroft's Road.
Spencer, & Co., Ltd., Mount Road
Thorns & Co., W. H., Mount Road.
Type-writer Mart, The, Francis Joseph St
Type-writing Institute, 66, Brodie's Rd., Mylapore.
Type-writing Institute, Ammancoil Street, Royapet.
Universal Type-writing Institute, 353, Mint Street.
Victor Type-writing Institution, Armenian St
Warden & Co, Esplanade.
Young Men's T. W I., 80, Bell's Road Triplicane.
Y M. C. A. Esplanade

UMBRELLA IMPORTERS AND DEALERS.

Abdul Rahiman Ahmed Sait & Co., 33, Venkata chella Mudali Street, Park Town, E.
Ebrahim Currim & Sons, 251-252 China Bazaar Road.
King Umberlla Mart 255, China Bazaar Rd.
National Umberlla Mart, 254, China Bazaar Rd.
Ramjanally Ebrahim & Co., 285-6, Esplanade
Salay Mahomed Haji Ebrahim & Co., 249, China Bazaar Road, E.

UNDERTAKERS AND SCULPTORS.

C. Y. & Sons, Monumentalists and Statue Makers, Vepery High Road.
Fenn & Co., J., 132, Mount Road
Leese & Co., J., 31, Popham's Broadway.
Nagappa & Co, M S., Narasingapuram, St Mount Road

VULCANIZERS

Addison & Co., Ltd., Mount Road.
Carnatic Vulcanizing Co, The, Thambu Chetty St.
Edison & Co, H F, Vulcanizers, Broadway,
Grand Vulcanizing Works, Wallajah Rd.
Satai Vulcanizing Co., Wallajah Road.
Simpson & Co., 34 and 201, Mount Road, S. C.
Spencer & Co., Ltd., Mount Road.
Sundara Vulcanizing Co, Royapettah Main Rd.

WASHING AND DYEING.

Andhra Laundry The, Pycroft's Road, Triplicane.
Anglo-Burma Punnen Washing and Dyeing Works, Broadway.
Balambika Washing Laundry, The, 10, Errabalu St., G. T.
Calcutta Laundry, Harris Road.
Champion's Laundry, Errabalu Chetty St., G. T
Charley Washing Works, 3-34, Audiappa Naicken Street.
Chinnathambi & Co., Laundry, Harris Road
City Laundry The, General Patter's Road and Pycroft's Road.
Etona & Co., Thambu Chetty St
Ganapathy Washing Co., Pycroft's Road, Triplicane.
Indian Washing, Glazing, Dyeing & Ironing Laundry, Muthumari Chetty St, Madras.
Lakshmi Laundry, Pycroft's Road, Triplicane.
Lakshmi Washing Co. 92, Audiappa Naicken St.
Madras Laundury Broadway
National Laundry, The, Royapettah Main Road.
Pioneer Laundry, The Mount Road
Sunjeevi Washing Works The, Audiappa Naicken St
Saraswathi Vilas Laundry. Errabalu Chetty St.
Spencer & Co, Ltd, Mount Rd
Swadeshi Washing Co., 107, Audiappa Naicken Street.
Swamy M. M., Washing and Cleaning Works, Rasappa Chetty St.
Swamy & Co., R. G., Washing & Cleaning Works, Rasappa Chetty St.
Swami & Sons, S. K., The, Madras Laundry Works, Mount Road.
United Washing and Dyeing Co., The, Errabalu Chetty St.
Urban Laundry, The, Royapettah Main Road.

WATCH AND CLOCK IMPORTERS AND DEALERS.

A. H. Watch Co., 6, Rattan Bazaar.
Addisson & Co., Ltd., Mount Road S. C
Ardeshir & Co., Blacker's Road, S C.
Bharata Watch & Co., 1 Thambu Chetty St.
Bhoovaneswari & Co, 6, Kundappa Mudali High Road, N C.
British Novelty Stores, Post Box 374, Mount Road.
E. A. Watch Co, Rattan Bazaar Road
Ernest Barnes, 194, Mount Road
Express Watch Co. 39, Rattan Bazaar Road.
Gani & Sons, Rattan Bazaar.
Jalal and Sons. Propra. S. J. Watch Co., 61, Rattan Bazaar.
Khader & Yousuff Bros, 58-59, Rattan Bazaar.
Kota Munirathnam Chetty & Sons, 217, China Bazaar Road.
Lovelock & Co, 5, Thambu Chetty St.
Madras Eximports Co, Thambu Chetty St,
Madras Watch Co, The, 247, China Bazaar Road.
Maria Doss & Sons, Popham's Broadway, E.
Modern Equipment Co, Ltd, 5, Thambu Chetty St.
Munnajee Rao & Co., S., Esplanade Row.
Namath Watch Co., Rattan Bazaar.
Orr & Sons, Ltd., P., Mount Road, S C.
Ratna Watch Co, Rattan Bazaar.
R. C. & Co., China Bazaar Road.
Sampthu Chetty & Co., G. E. Esplande.
Spencer & Co., Ltd., Mount Road.
Stanley Lewes Co., Mount Road.
Tawker, & Sons, T. R., Mount Road, S. C
Universal Watch Co, 45, Rattan Bazaar.
W. T. Co., The, Y.M.C A. Buildings, Esplanade

WINE AND SPIRIT MERCHANTS.

Arunagiri Chetty & Sons, O. 167, Mount Road, S. C.
Bonheur & Co., 53, Poonamallee High Road.
Bosotto, A., 159, Mount Road, Madras.
Coolappah Chetty & Co., Vepery High Road.
Cutler, Palmer & Co., 2nd Line Beach, E
D'Angelis & Son, G., Mount Road, S C.
Desai Gownder & Co., China Bazaar Road.
Fluusie & C., Ltd., 4, 1st Line Beach.
Harrison & Co., 163, Popham's Broadway, E.
Khanna, T. H., 22, Lingha Chetty St.
Kingsley & Co., 1-67, Malayaperumal Street
Kuppuswamy Chetty, C., Purasawalkam High Road.
Lakshmi & Co., T., Umpherson Street, G. T.
Rungia Chetty & Sons, P., 288, China Bazaar Road.
Motiram & Son L., Broadway.
McDowell & Co., Ld., 2 to 6, 2nd Line Beach
Mussie & Co. Ltd., 4, 1st Line Beach
Narasimhuloo Chetty & Son, 37, Narayana Mudali Street, Georgetown.
Parry & Co , Beach Road.
Rungiah Chetty & Sons,.P 288, Esplanade.
Rungiah Naidu & Co , A. R., 162, Broadway.
Sabapathy R. Mount Road.
Singara Chetty, Pursawalkam High Road.
Somoo Moodely & Co., C., China Bazaar Road.
Spencer & Co., Ld., Mount Road and G. T.
Sreekrishna & Co., P., China Bazaar Street.
Taylor & Co , T. A., 10-14, Armenian Street
Vencatachellum Chetty, C., 178, China Bazaar Road.
Vencatachellum, P., 1 & 2, Popham's Broadway
Walker & Co., Ltd., 2nd Line Beach.

YARN MERCHANTS.

Abdul Hakim Sahib & Co , C. Jaffer Syrang St.
Ar. Ar. Sm. Spinning & Weaving Mills, Perambore Barracks Road.
Akarappu Venkanna & Son, 114, Audiappa Naick Street.
Beardsell and Co., W. A Second Line Beach.
Best & Co., Ltd., Beach Road.
Binny & Co., Ltd., Armenian Street.
Brady & Co., Ltd., W. H., Broadway.
Central Agency Ltd., The, 11, Mukei Nallamuthu Street. G. T.
Chathurboojadass Khusaldass & Sons, Mint St
Chotabhai Javorbhai & Co., Mint St.
Gokuldas Maganlal & Co., 89, Govindappa Naick Street.
Gopalier & Sons, T. R. N. R., Mint St.
Gordon Woodroffe & Co., Ltd., Beach Road.
Govindoss Bhavanidoss & Co., Mint St.
Holt & Co., Ltd . P., 2nd Line Beach.
Hope Prodhomme & Co., Angappa Naik St.
Jivraj Topan & Sons, 14, Lakmudass Street.
Kasi Iyer, Sankara Iyer, R. S A., Thambu Chetty Street
Krishnamachariar & Co., C. Mint Street
Madras Coal & General Agency, 2nd Line Beach.
Manickam Chetty & Co , A. M , Mint Street.
Nagjee Purushotham & Co.. Mint St.
Narayanaswamy Naidu & Sons, M., 46, Narayana Mudali St.
Payanandy Pillai & Sons, R , Lakmudass Street.
Ponnambalam & Co. K. R. K S P., 19, Mint St
Parry & Co., Beach Road.
Premier Dyeing Company, 6, Mint St.
Ramalinga Mudaliar & Sons, V V. C , Mint St.
Ravanaiya Chetty & Co., V V., Mint St
Sadasiva Iyer, Krishna Iyer, N. M. S , 11, Mint Street.
Shaw Wallace & Co., Thambu Chetty Street.
Seshachalam Chetty, V G., Mint St ,
Taylor & Co., Ltd., T. A., Armenian Street.
The United Spinning and Weaving Mills, Choolai
Valjee Kanjee & Co. 235, Govindappa Naick St
Venkataraghavachari & Co., S , 75, Mint Street.
Walker & Co., 2nd Line Beach.
Wilson & Co , W., 2nd Line Beach.

YOU PAY FOR ONLY 3 POINTS
When you Buy
Scientific Apparatus
They are 1. **Reliability** 2. **Accuracy** 3. **Quality**
WE GIVE YOU AN EXTRA FREE
It is – **VALUE.**

We are the Leading Suppliers of Scientific Apparatus and Chemicals for School, College and Factory Laboratories. Let us quote you for your requirements.

PREMIER INDIAN SCIENTIFIC CO., LTD.
114 Armenian Street, (P. O. Box 102) MADRAS.
Phone 900. (R.N.S.) Telegrams – "Premier."

E. A. WATCH COY., Rattan Bazar, Madras, For Reliable Watches.

SECTION VI.

THE MOFUSSIL DIRECTORY OF SOUTHERN INDIA.

ANANTAPUR.

A District of the Madras Presidency, bounded on the North by Kurnool, on the South and West by Mysore Territory and Bellary, and on the East by Cuddapah. *Area*, 6,722 *square miles. Population* 955,917 *Languages spoken.—Telugu and Canarese.*
For Travellers' and Staging Bungalows, etc.—*See* page.

Administrative Head-quarters —ANANTAPUR TOWN

JUDICIAL AND REVENUE OFFICERS.

Dist. & Sess. Judge.—P C. Lobo, I C.S *Collr & Dist. Magt.*—A. Upendra Pai, B.A., *Sub-Collr. Penukonda.*—E. R. Wood. I.C.S.*Treasury Dy Collr.*—V. Venkannah, M A. *Dy. Collr.*, *Gooty.*—S. Amirthaswami Pillai, B.A., *Dy. Collr. Dharmavaram.*—G. Subba Reddi. *Dy Collr., Anantapur.*—Rao Sahib T. V. Gopala Rao Nayudu, B.A., *Dist. Munsiff, Gooty.*—S. P M. Srinivasachariar, B.A., B.L., **Dist.** *Munsiff, Penukonda.*—C. R. Krishna Rao, B.A., B.L., *Huzur Sheristadar*, T. R Simon, B A., L.T., *English Head Clerk.*—K Vasudeva Rao, B.A., *English Head Accountant* —A Hari Hhara Ayar, *Treasr.*—D. Murthi Rao, *Tahsildar, Anantapur.*—C Balagurunathan Pillai, B.A., *Tadpatri.*—A. K. Rungaswamay Mudaliar, B.A., *Kadiri.*—A. D. Gundu Rao, B.A., *Madakasira.*—P S. Narayanaswami Ayyar, B.A. *Dharmavaram.*—P. K. Ramaswamy Ayer. (Ag) *Gooty* —A. Narayanayyah, B.A. *Hindupur* —T. V. Srinivasa Ayar. *Kalyandrug.*—M Y. Lakshminarasappa, M.A. *Penukonda.*—R Raghavendra Rao, B.A., *Sub-Magistrate, Anantapur.*—R. Kulasekaram Nayudu, B.A. *Kadiri.*—E. N. Ramanujulu Naidu, B.A., *Penukonda.*—R. P. Nagabhushana Rao, *Gooty.*—K. Jayaram Mudaliar, B.A.. *Tadpatri.* — S. Srinivasa Chariar, B A. Dy. Tahsildars, *Uravakonda.*—M. Hanumanta Rao, B.A. *Yadiki.*—S. Siterama Rao, B.A. *Tanakallu* —Janab Jaruf Ali Sahib, M A.

GOVERNMENT OFFICES.

COLLECTOR —*Sherstdr.*—T R. Simon, B.A., L T *Head Clerk.*—K Vasudeva Rao, B.A., *Tresr.*—D. Murthi Rao.—*Hd. Acctt.*—A Harihara Iyer

MEDICAL.

Dist. Medl. & Sany. Officer.—Major A P. G Lorimer, I.M.S. (on other duty); *Civil Asst. Surgn.*—U Ganapathi Rao, L.M.S. (Ag.)
Dist. Health Offr.—C. N. Venkoba Rao.

POLICE.

Dist. Supdt.—L. A. Bishop.
Dy. Supdt —B. W. C. Main, Penukonda.
P. A. to the Supdt.—K. S. Rajagopala Iyengar, (Ag.)
Insprs.—G. V. Rathnaswami Ayya (Ag.) Gooty; M. D. Narayana Ayyangar, Kadiri; T. R Hanumanta Rao. (Ag) Kalyandrug, A Gopalsiwmy Naidu, Hindupur. M. E. Krishnamachariar Penukonda, N. Venkatesa Iyer, Anantapur, A Loganatha Mudaliar, Tadpatri; T. D. Vedagi Rao *Prosecuting Inspr.*; E. R. Jones *Reserve Manager.*—M. Ramaswami Ayyar. (Ag)

FORESTS.

Dist. Forest Officer.—L S. James.

ECCLESIASTICAL.

LONDON MISSIONARY SOCY.—*Missionary in Charge.*—Rev. . L Mailer, Resident at Kadiri, Miss M. L. Christlieb, on furlough Anantapur; Rev. J. I. Macnair, Rev J. Todman, R. Harman, B A, Rev A Ernest Smith, B.A., Gooty;
R. C. CHURCH.—Rev. Th V. Daalhoff

EDUCATIONAL.

Dist. Edu Officer.—Ch Surya Prakasa Rao Pauthulu (*Ag*).
Dy Insprs of Schools —B H. Koner Pao, Anantapur; W. Subramania Iyer, Kadiri, P. Venkoba Rao, Penukonda; P. T. Narayana Acharya, Dharmavaram, M.Ragunatha Rao, Hindupur, S Bhimasena Rao, Gooty D. Narasimhasastri. Tadpatri and Miss L. Hart, (Ag.) Sub-Asst. Inspectress of Girl's Range, Anantapur.
Ceded District College. *See* page 277.
GOVT. HIGH SCHL.—*Hd. Master.*—H. Subba Rao, B.A., L.T.
GOVT HIGHER-ELY. TRAINING SCHL.—*Hd. Master.*—B. V. Narayana Rao.
GOVT GIRLS' SCHL.—*Hd. Mistress.*—N. Ramaswami Ayyangar.
RAILWAY SCHL., GOOTY.—*Hony. Mangr.*—L. C. Hobson *Hd. Mistress.*—Mrs. D Boyne.

LOCAL.

DIST. BOARD—*Presdt.*—Dewan Bahadur P. Kesava Pillai. *Vice-Presdt.*—A. Kondappa, B.A., B.L. *Dist Bd.Engr.*—W.Devappakini,*Asst.Engr.*—R Krishnamurthy Iyer, C.E. *Dist. Board High School.*—C Subba Rao, B.A., L T., Penukonda.
MUNICIPAL.— *Chairman.*— S. Venkatarama Ayyar.
Chairman.—Ebenezer, (Hindupur).
Chairman.—(Vacant) Tadpatri.

REGISTRATION DEPARTMENT.

Dt. Registrar.—S. Narayanaswami Iyer, B.A.

Sub-Registrars.—Anantapur, Joint, Govinda Rao.

Bukkapatam.—A. Veeraraghavacharya.

Dharmavaram.—P. Parthasarathi Pillay.

Gooty.—R. Velu.

Guntakal.—Appanna Das.

Hindupur.—T. Shanker Singh.

Kadiri.—S. Subba Rao.

Kalyandrug.—G. L. Nagabushana Rao.

Madakasira.—G. Venkata Subba Rao.

Penukonda.—C. Ranga Rao.

Tadpatri.—Y. Subramanya Sastri.

Uravakonda.—N. Viswesvara Rao.

Co-operative Asst. Registrar.—V. S Ramaswamy Iyer, B.A.

EXCISE.

Inspector Anantapur Circle.—K. C. MacBride., Penukonda, Ch. Raghavendra Rao.

LAW.

ANANTAPUR.—*Advocate*—Bayyappa Reddi, P. (Bar-at-Law),*High Court Vakils*-Hanumanta Rao, P. Kondappa, A., Narayana Rao, H, Ramadasa Rao, K., Rameswara Rao, G., Subbanna.

Pleaders.—Adimurti Rao, Rao Sahib P., Appaji Rao, V. Chengal Rao, N., Chidambarayya, T., Krishna Rao, K, Krishna Rao, P., Narayana Rao, M., Narayana Acharlu, M., Obi Reddi, C., Ramachandra Rao, V., Sabhapati Rao, R., Sarma, B. N., Seshagiri Rao, H., Siva Rao, H., Sriramulu, G., Srinivasulu, S.

GOOTY.—Chengalvaraya Chetty,C., Gundu Rao, Kasi Rao, B., Kesava Pillai, Diwan Bahadur P., Lakshminarayana Rao, N., Lakshmi Reddi, Nanjunda Rao. Narayana Rao, D. C, Ramaswamy Ayya, Y., Sauri Reddi, O. T, Sethu Rao, M., Seshacharlu, K., Seshappa, Y., Subba Rao, P., Subba Rao, S., Thimma Reddi, K., Venkatasubbayya, S., Venkoba Rao, V.

PENUKONDA.—Krishna Sastrulu, R., Narasinga Rao, H., Narayana Rao, A., Narayana Rao, S., Raghava Acharlu, K. S., Ranga Rao,C., Seshappa H. R., Sivasankarama Pillai, T., Somasundaram, N., Subba Rao, R., Venkata Acharlu, D., Venguswamy Ayyar, B. R., Venkatasubba Ayyar, G., Venkoba, R.

COMMERCIAL.

THE BUCKINGHAM & CARNATIC CO., LTD.—See page 945

Tadpatri Cotton Press. *Mg. Agents.*—Binny & Co., Ltd., Madras. *Agent.*—A. Dalton McGee, Tadpatri.

R. V. & Sons, Tatpatri, Agents, for the Jupiter General Insurance Co., Ltd.

ANDAMAN ISLANDS.

(CONVICT SETTLEMENT)

A group of Islands lying between 10° *and* 1408' *of N. Latitude; Longitude* 92° 15' *to* 93° 15' *E. at a distance of* 905 *miles from the Hugli mouth of the Ganges, and* 160 *miles from Cape Negrais. Port Blair is the principal harbour,* 800 *miles from Madras and Calcutta,* 385 *miles from Rangoon, and* 410 *miles from Moulmein. Language spoken:—Hindustani.*

Circuit-house.—Ross Island.

JUDICIAL AND CIVIL OFFICERS.

Chief Commr of the Andaman and Nicobar Islands.—Lieut.-Col. M. L. Ferror, C.I E., O.B E., I.A.

Dy. Commsr.—R. W. Barkar, B.A., I.A.,

1st Asst. Commsr.—W. H. Brookes.

Asst. Commsr.—A. W. Robertson, D.F.C.

Asst. Commsr. and Supdt. C. & F. Jails.—W. H. Brookes.

Asst. Commsr. Nicobars.—E. Hart.

Persl. Asst to the Chief Commr.—M. T. Echlin.

Rev Asst.—Hashamat Ali. B.A.

GOVERNMENT OFFICES.

CHIEF COMMSR'S. OFFICE.—*Head Clerk.*—(*Vacant*) *Clerks.*—C. Ponrangam Mudlr.; Ramakrishna.

TRY. OFFICE

Try. Officer.—F. S Jalaluddin *Hd. Acctt.*—S. N. D. Roy. *Treasr.*—Amrit Lall.

POSTAL.

Postmr.—C. Travers.

WIRELESS TELEGRAPH.

Wireless in charge.—J. T. A. Langford, *Civil Wireless Operators.*—A W. Baker, B. F. Mitchell, R. H. Dady, P. L. DePenha and F. Campbell.

JAIL.

Jail Ovsrs.—J. Carmody, D. Barry, W. R McMullin, W. H Turner.

MEDICAL.

Sany. Medl. Offr.—Major F.A. Barker, O.B.E., I.M.S. (on leave). Major A. S. Leslie, I.M S. (Ag). *Asst. to Sany Medl. Offr.*—A.E. D. Harvey, I. M. D. in charge of Cellular Jail and Police Hospitals. *Military Asst. Surgeons.*—J. Hussey, H. V. J. Thompson, J. M. O., Haddo. *Head Clerk.*—P. Vadiveloo Mudaliar.

POLICE.

Commdt. and Dist. Supdt.—Major E. J. B. Poole, M. C., Port Blair. *Asst. Comdmt. Inpr.*—Shum Narain. *Subdr.-Majr.*—Amar Singh. *Subdr., 1st Grade.*—Ahmed Din; Miran Baksh *Sub-Insprs.*—Asadulakhan, Nanak Chand. *Sudrs., 2nd Grade.*—Rai Singh, Uttam Singh.

PUBLIC WORKS.

Offg. Asst. Engineer.—Port Blair Dn.—R. W. Lindsay. *Supervisor.*—H. R. Dumont. *Electrician.*—Z. K. Gori. *Acctt.*—E. B. Cohen. *Hd. Clerk.*—K. B. Das.

FORESTS.

Chief Forest Officer in Charge, Chatham and Bonington Saw Mills.—L. Mason, B.A., O.B.E., M.C. *Dy. Consvrs.*—M. C. C. Bonington. K.I.H., C. T. Trigg and F. A. Seager (Retd.) *Extraction Rangers.*—Ram Lall, Hira Lal, Mohan Lal and Kartar Singh. *Head Clerk.*—C. Vijiyarangam Mudaliar.—C. Ponnambalam Mudaliar, and Kishen Dass. *Extra Asst. Consvrs. of Forests.*—F. G. Edward and C. S. Baldwin *Exploitation Officers.*—T. Boreham and F. H. Donald. *Acctt.* S. Rupchand, and Akbar Ali. *Saw Mill Chief Engr.*—M. Marshall. *Operators.*—E. E. Lilley and C. W. Towers. *Gunner, Chatham Saw Mill.*—Maung Bayone. *Timberyard Foreman.*—Mohan Lall, *Vety. Asst.*—S. E. Sengupta. *Sub. Asst. Surgeon.*—G. R. Sapre. *Store-keeper.*—Rehai Lall, *Masters.*—S. V. Rosamond, Surmai, Sheikh Ali and Qutubuddin.

MARINE.

Engineer Harbour Master and Shipping Officer.—Lt.-Comdr. G. N. Rowe, R. I. M. *Foreman Engineer.*—Osmond Gomes. *Master Carpenter.*—E H. Turner, *Head Clerks.*—O. K. V. Rangaswamy Reddiar. and T. P. M. Pillai-

MILITARY.

EXECUTIVE COMMISSARIAT OFFICE.—*Head Clerk.*—K. S. Raju Mudaliar. *Acct.*—M. Thiruvengadam Pillai. *Head Store-keeper* —V. Murugesam. *Overseers.*—H. Monin, E. Monin. *Jailor.*—J. W. F. Baines *Veterinary Assistant.*—Ram Singh, G. P. V. C.

ECCLESIASTICAL.

Chaplain.—Rev. G. Waterburry, Port Blair.

LOCAL.

PORT BLAIR SETTMT LIBY., ANDAMANS.—*Hony. Secy.*—Major F. A. Barker, I.M.S.

ARCOT (NORTH).

A District in the Madras Presidency. Bounded on the North by Chittoor, on the South by South Arcot; on the East by Chingleput; and on the West by Mysore and Salem. Area, 4,954 square miles Population, 2,055,594. Languages spoken :—Tamil and Telugu.

Administrative Head-quarters.—VELLORE.

JUDICIAL AND REVENUE OFFICERS.

Dist. & Sess. Judge.—A. J. King, I. C. S.

Collr. and Dist. Magt.—J. C Malony, I C S.

Dy. Collrs.—R Subbayya Nayudu, Ranipet, V. Ramaswami Iyer, (*Treasury*), Vellore; K P. Sivasankara Menon, I.C.S, Tiruppattur, E. S. Jesudian, B.A, Vellore; P V C Pandyan (Tiruvannamalai): P K Vaidiswara Iyer, Cheyyar

Sub-Judge —K Appaji Rao, Vellore.

Munsiffs.—A. Ramanatha Ayyar, B.A., B.L., Vellore; S. Varada Acharya, B.A., B L., Tiruvannamalai, R. Rangaswamy Iyengar, Arni, P Kumaraswami Pillai, B.A, Ranipet, S P Subramania Iyer, B A, B L., Tiruppattur.

Tahsildars —T. S. Subba Ayyar, B A, Tirupattur; N. Subramanya Ayyar, Cheyyar, V. S Sachithananda Sastry, B.A. Wallajah; V Seshu Ayyar, B.A., Gudiyattam; S A. Muthu Pillai, Vellore, V. Sankaran Nayar, Arkonam, P. Gnanasigamani Pillai, Polur, N R. Subramania Iyer, B.A., Tiruvannamalai, M. S. Narasimha Ayangar, B.A., Wandiwash.

Asst. Tahsildar.—G. Krishnamachari, B.A., Tiruvannamalai.

Dy. Tasildars and Sub-Magts —M Masilamani Mudaliar, B. A., Vellore, A S. Venkatanarasimha Ayyar, Gudiyatam; Mohamed Hasan Chida, B.A., Ambur; R. Subramania Ayyar, B.A., Vaniyambadi, V. Ganapathi Sastri, B.A., Tiruppattur; A. Swaminatha Sastri, B.A., Kuppam; R. Ramachandra Ayyar, B.A, Walajah; P. V Venkata Reddi, Arkonam; E. Venkatarama Ayyar, B.A., Dusi; S. Sivasamba Iyer, Cheyyar; S. Kumaraswami Pillai, Wandiwash; D. Gnanaprakasam, Arni; S. Vadivelu Mudaliar, Polur; V. Natesa Naiker, B.A, Tiruvannamalai; M. Venkoba Roa, B.A., Chengam.

Dy. Magts.—M. S. Sheshacharlu and K. S Narasimhachariar, Cheyyar, C. Kadirvelu Mudaliar and D. Gopala Chetty, Arkonam.

Hony Magts.—M. Subrahmanya Aiyar, S. Sivachidambara Mudaliyar, P. Loganadha Mudaliar, Govindaraju Mudaliar, F. W. Aron, B.A., L.T, Sholingur; David John, T. K Kuppu Reddiar, K. Subbarayar, N. Appavu Chettiyar and Haji Patel Abdul Wahab Sahib Bahadur, Polur; Muhammad Yakub Sahib Haji Abdul Wahab Sahib Bahadur, and V. M. Narayana Dikshitar, Tiruvattriupuram; J. P. Manassch, W. H. Chatelier, K Velayuda Reddi and Abdul Khader Sahib, Arkonam, A K. Masilamany Chetty, Thangavelu Nayakar, Muniswami Mudaliyar and D. Tirugnanasambandham Mudaliyar Arcot: Karar M. R. Narayanaswami Mudaly, P. S Raghava Acharya, B.A., B.L., L.T., V. Ramaswami Mudaly. Mir Nazir Ali Sahib Bahadur, V. P. Audiseshayya, M.A, L.T., K Rajagopal Nayudu. Vellore; K. Sivarama Ayyar, Katpadi, A N. Murugesa Naicker, A. Dhanadeva Nayinai, A. Srinivasa Mudaliar, Rev. C. Whitehead, Arni, E. Subramania Chetty, Malang Lalbatcha Sahib Bahadur, R. H. Ramadas Rao J. Radakrishna Lala, O. N. Muniswami Naidu, Govinda Chettiar, Vaniyambadi, U. S. Doraiswami Ayyar, R. M. Muniyappa Chettiyar, B Rajagopalayyah, S. Krishnaswamy Chettiar and W. Virasawmi Mudaliar, Wallajah, Mukanda Madava Muniyappa Reddi, Varadaraja Mudaliyar, V. R. Ramaswami Ayyar, A. C. Samudi Goundan, T. Krishna Rao, T. Sitarama Ayyar, Govindaswami Goundar, Shanmugaa Mudaliyar and Chenraya Chettiyar, Tirupattur; T. A. Krishna Rao, Abdul Rahim Sahib Bahadur and T. M. Thangavelu Mudaliar, Tiruvannamalai; W. Markanda Chettiar, K. Abdul Rahiman Marikayar, A. Srirangam Pillai and K. S. Kasim Mohd. Badsha Sahib Bahadur, Wandiwash, Ayithan Chenniah Naidu, S. M. Ethirajulu Chetti, E. Perumal Chettiar, S. P. Samuel and S. Srinivasa Ayyar, Ambur; Alathur T. Narayanaswami Nayudu, Jamakan Md. Khan Sahib Bahadur G. Muni

swami Chettiar, Abdul Majid Sahib Bahadur and Venkatamani Chettiar, Gudiyattam, C. Doraiswami Mudaliar, Munisami Mudaliar, Saivid Ebrahim Ahamed Sahib, Bahadur, K. Subbaraya Mudaliar, K. L. Ramkrishna Nayudu, Kaveripauk.

GOVERNMENT OFFICES.

DIST. & SESS. COURT OF NORTH ARCOT AT VELLORE.—*Sherstdr.*—N. S. Narayana Rao, B.A., B.L. *Hd. Clk.*—L. Narasinga Rao. *Translr.*—K. Subramanya Ayyar, B A, *Central Nazir.*—T. S. Srinivasa Rao. *Record-Keeper.*—Nataraja Aiyar.

COLLR'S. OFFICE, N. ARCOT.—*Sherstdr.*—V. Ramachandra Rao, B.A. *Head Clerk.*—R. B. Faul, M.A., POSTAL.—*Postmr.*—W. A. Arumuga Udayar. *Dy. Postmr.*—Shaik Abdulla B A *Supdt of Post Offices.*—Syed Mohd. Azamtullah, Sahib, B.A., *Head Clerk.*—C. Sreenivasa Rao.

MEDICAL.

Dt. Medcl. & S. Officer—B Rama Baliga (Ag) *Asst. D. H Officer*—Capt. R. Kanakasabhapathi.

POLICE.

Dy. Inspr.-Genl. of Police, C Range.—F A Hamilton, *Vellore. Dt. Supt, of Police.* A. F. Bulkley (Ag.). *P. A to the Supdt.*—M. S. Ramaswami Iyyar *Dy Supdt. of Police* Rao Sahib T. K. Sivachidambaram Pillai Rao Sahib. *Prosecuting Inspr.*—P Sarangapani Iyengar. *Inspt. of Police, Vellore Town.* — K S. Rajagopala Ayyangar. *Inspr of Police, Wallajah*—T T. Ranga Acharya—*Inspr of Police, Gudiyattam*—R. Ayya Ayyar. *Inspr of Police, Arni.*—V. Rangasawmy Ayyar. *Inspr of Police, Wandivash.*—V. P. Ramaswami Mudaliar *Inspr. of Police, Tiruvannamalai*—E V. Krishnasawmy Ayyar *Inspr of Police, Tiruppatur.*—Abdul Wahab Sahib. *Reserve and Stores.*—G R. Glour. *Magr*—*Dt. Police Officer.*—T Mahomed Ali Sahib Bahadur

PUBLIC WORKS

Executive Engineer.—N Durairaja Iyer, North Arcot Divn., Vellore; *Asst. Engrs.*—A. Raghavendra Rao, A. C. T Booth, Ranipet

Temporary Upper Subordinates.—K. Raghavachariar, Kaveripauk, T. S. Ramaswamy Chettiar, Polur, S. Narayanasami Chetti, Ranipet, K K. Viswanatha Iyer, Vellore. S Natesan, M. K Srinivasa Iyer. Wandiwash, G. Viswanatha Iyer Kalavai.

EXCISE DEPARTMENT

N. E Hereford, Asst. Commissioner, C. R. Mackirron, Inspr. Ist Grade, Vellore Khadir Muhi-ud din Offg. Inspr. Ranipet; A Ramanadha Iyer, Inspr., IV Gr., Arni.

FOREST.

D.-Forest Officers.—H W V. Goudvin, I. F S. South Vellore. D L Sathe, M A., I. F. S. West Vellore. E. K. Kishnan B.A., I F S, N. Vellore. A. Hanumanta Rao, P. F S Extra Asst. Constrs. attached to S. Vellore.

ECCLESIASTICAL

AMERICAN ARCOT MISSION OF THE REFORMED CHURCH IN AMERICA. *Secy.*—Rev. Henry J Scudder, Madanapalle, S. India. Rev. and Mrs. L.R. Scudder, Vellore, North Arcot District. Rev. L. Hekhuis, M. A., Principal, Voorhees College, Vellore. Mrs. L. Hekhuis, Manager of the Hindu Girls' Schools, Vellore. Dr. Ida Scudder, M.D., Principal, Women's Medical School, Vellore. Miss Gertrude Dodd, Vellore. Miss A. E. Hancock, Vellore. Rev. and Mrs. J. H. Warnshuis, Vellore. Miss D. M Houghton, Mary Taber, Schell Hospital, Vellore. Mrs S. W. Scudder, Vellore. Miss Maude S Scudder, Vellore. Rev. and Mrs. James H. Potter Vellore. Dr. Galen F. Scudder, M D., Ranipettai. Chris De Jange, B.A. Principal, Hope High School, Madanapalle G. Vander Borgh Martindle Wolf B A., Principal, High School, Tindivanam. S. Arcot. Rev. W T. Scudder, Vellore. Rev. and Mrs H E. Van Vranken (Missionary), Ranipettai. Miss W. Nooidyk, Ranipettai, Miss A. B Van Doren, B.A., Principal Girls' Secondary School, Ranipettai. Miss C C. Wyckoff, B.A., Vice-Principal, Ranipettai, North Arcot, Mrs. L. D. M. Honegger, Ranipetta. Miss Ruth, L Scudder, Ranipetta. Rev and Mrs. W. H. Farrar, Arni, North Arcot Dist Miss M. L Berg, Chittoor. Miss J C Scudder, Palmaner, Chittoor Dist Miss E W. Conklin, Chittoor, Chittoor Dist Mrs. Conklin Chittoor, Chittoor Dist (Missionary), Madanapalle Chittoor Dist Miss C M Coburn B.A, Madanapalle, (in charge of the Girls' School) Miss G. Sarella and Miss J. T Winkel, Madanapalle, Dr. L. H. Hart, M.D Medical Officer, Mary Lott, Lyles Hospital, Madanapalle. Rev. Henry J. Scudder, M.A, (Missionary) Madanapalle, Chittoor Dist. Rev. and Mrs. John G. Gebhard, Punganur. Rev. & Mrs. B Rottschaefer, Manager of the industrial School, Katpadi. Rev. and Mrs. J. H. Warnshuis, Vellore. Rev W T Scudder, Tindivanam Press, Arcot Mission. Mrs John G. Gebhard, Madanapalle. Rev. and Mrs. B. Rottschæfer, Manager of the Industrial School, Katpadi *Furloughs.*—Rev. and Mrs J. H. Warnshuis, Rev. and Mrs. W T. Scudder, Mrs. L. M. D. M Honegger, Mrs. M. D Beattie.

ARCOT MISSION THEOLOGICAL SEMINARY, VELLORE—Rev Dr. L R. Scudder, M D, Principal

UNION MISSION TRAINING SCHOOL, VELLORE.—Rev. Dr. L. R. Scudder, M A.

R. C. CHURCH.—*See* Roman Catholic Missions, also Churches and Chapels with Resident Priests at Vellore (Old and New Towns). Arni Santavasel, Budamangalam, Chetput, Cortampet, Covicoor-Tiruppattur, Namiandel, Pattiavaram, Peria-Cojapalur, Polur-Martambady, Tiruvetipuram Vellantangal, Vellore, Vettavalam, and Wandiwash. Total Catholic Population 38,409.

EDUCATIONAL DEPARTMENT.

Dist Edn Officer.—R. Tatacharya, (Ag). *Dy, Insps of Schools.*—A Govindaraja Mudali, Vellore, M Ahmedul-law Sahib, Vellore Mahommadan Range, S G. Velayutha Pillai, (Ag.) Wallajapet S. E. Ragunathahari, Polur Range, T. V. Nilakanta Sastri, Tiruvannamalai; S. Krishnaswamier Wandivash, N. R. Sundaram Iyer, Triupattur, S Satchithanantham Pillai, Gudiyattam, P. Sitarama Iyer, Arkonam. Shaik Dawood Sahib, Hd. Master, Govt., Mohdn. Secy. School, Vellore; Mir Gulam Ali Pasha, Hd Master, Govt. Mohn. Training School, Arcot N. Krishna Rao. Hd. Master, Govt. Trg. School, Ranipet.

PROVINCIAL POLICE TRAINING SCHL., VELLORE.—*Prinpl.*—L B Gasson (Ag.) *Proby. Asst. Supdts. of Police.*— H. F. H. Brodhurst, D

C. Cameron, G. H. P. Bailey, D. Crossley, N. S. Suryanarayana Ayyar and T. G Sanjivi Pillai. *Chief Law Instructor.*—Md. Abdul Ghani Sahib Bahadur. M.R.A.S., *Lecturer* T. M Ramaswami Ayyar. *Head Drill Instructor.* - J. Day, *Shorthand Instructor.*—M. Srinivasa Rao. *Plan Drawing Instructor.*—V. Manickha Mudaliar.

VOORHEES, COLLEGE, VELLORE—See page 283

MOHAMEDAN EDUCATIONAL SOCIETY VANIAMBADI See page 483

MADRASA-E-ISLAMIA.—(Mohamedan High Schl.)- Founded in 1908. Has a hostel also. Managed and maintained by the Vaniyambadi Muhammadan Educational Society. *Manager.*—Malang Ahmad Batcha Saib, B.A. *Hd.-Master.* -Ghulam Dastagir Sahib, B.A., L.T.

LOCAL.

DISTRICT BOARD —*President* —W. Vijayaraghava Mudaliar, M.L.C. *Vice-President.*—Vacant *Head Clerk.*—K. Ganapati Ayyar. *Hd. Acctt.*— K. Rengaswami Ayangar. *Engr.*— R. Sitarama Ayyar, B.A., B.E. *Asst. Engrs* —T. R Ramaswami Ayyar, B.A., C.E., Tiruvannamalai. S. Lakshminarayana Aiyar, C E. (Vellore), K Ramaswami Ayyar, B E., (Vellore), V. Balakrishna Mudaliar (Ranipet). *Head Master* S Subrahmanya Ayyar, (Chayyar.) A. Singam Ayyagnar (Arni) R. Kuppusawmi Ayyar (Wandiwash), S. Natesa Ayyar (Polur), M. S. Subramanya Sastri (Kuppam).

LOCAL FUNDS —*Local Fund Engr.*—R. Sitarama Ayyar, B.A., B E., Vellore, *Asst Engrs.*, S. Lakshminarayana Ayyar, B.C.E.; T. R. Ramaswami Ayyer, B.A., B.C.E., K Ramaswami Ayyar, B.E., V. Balakrishna Mudaliar.

MUNICIPAL CHAIRMEN

Gudiyattam.—K. G. Ramaswamy Chetty.
Tiruvannamalai.—T R. Ramaswami Iyer.
Vellore. —K. Krishnaswami Naidu.
Walajapet —Walajapet Vijayaraghava Mudr
Tirupattur.—Rao Sahib T. G Swami Doss Nadar.
Vaniambadi.—K. Lal Batcha Sahib Bahadur.

CENTRAL JAIL, VELLORE.—*Superintendent.*—Major A. C. Anderson, I.M.S.

Incometax Officer Md Hasanchida Sahib.

REGISTRATION DEPT.

Dist. Registrar, (Vellore),
K. Ramalingam Pillay, B.A., *Sub-Registrars* (Joint) A. K Subbaraya Iyer and E. Rangachariar,
Ambur.—N. Subramanya Sastri.
Arcot —G. Ranganatha Sastri.
Arakonam—M. Raja Mudaliar.
Arni.—P S. Duraiswami Ayer.
Chengam.— E. K. Alikhan Sahib
Chetput.—D. Sheshagiri Rao
Dusi.—V. R Varadachariar.
Gudiyattam.—N. P. Krishnan.
Kalasapakkam—R. Sivaswami Pillai
Kalavai —Narayanaswami Iyer
Kangundi —M. Gajananam Nayudu.
Katpadi.—C. Govinda Menon.
Kaveripakkam.—S. Gurunatha Pillai (Ag)
Pallikondai. —A. R. Subramanya Iyer.
Polur.— P. S. Ramaswami Iyer
Sholinghur —M. Jivaratna Mudaliar.
Tellar. - V. Subbramania Iyer.
Tandarai.—M. Lokanatha Iyer. (Ag.)
Tirupattur.—K. Srinivasa Iyengar.
Tiruvannamalai.—V. Subbarayar.
Tiruvattipuram.—V. M. Parthasarathi.
Vaniyambadi—S. Amin-u-din.
Walajanagar.—R. Sundaresa Kottadiar.
Wandiwash.—E. H. Krishna Ayyar.
Asst. Registrar, Co-oper., (Vellore.)C.D. Nayagam.

LAW.

VELLORE.

High Court Vakils.—C. Viraraghava Aiyangar, B. A., B. L., C. Rangachariar, B A., B. L., C. Vaidyanatha Rao, B A , B L., K. Padmanaba Rao, T. M Srinivasacharia. P. S. Sabesa Ayyar, W T Ramaswami Ayyangar. P. S. Venkatavaradachariar, K. R. Janakirama Ayyar, P. Rangaswami Ayyangar, V. S. Padmanaba. Mudaliar, M A. Ghatalla Sahib. T. Padmanada Naidu. B.A.B L

First Grade Pleaders.—K. C Varadachariar, M. Ramanuja Chariar, P S. Natesa Aiyar, A. V. Gangadara Sastri, V. Kachapeswara Ayyar, V. P. Maragabandu Ayyar, C. Narasinga Rao Saheb, P. Srinivasachariar, A. Nilakanta Ayyar, P. Rangachariar, C. Doraiswami Ayyah, K. R. Arunachella Ayyar, A Raghava Ayyar, V A. Nageswara Ayyar, N. Venkatramana Ayyar, P.Gopalaratnam Ayyangar, T K. Chengalvaraya Ayyar,H.R. Srinivasachariar, M. S. Raghava Ayyr, Pallikondai Srinivasachariar, P. R. Govindaraghava Iyer, W. V. Vasudeva Ayya, M A. Rangaswami Ayyangar, U Rangaswami Ayyangar, C. Narasa Ayyar, V. S. Krishnaswami Ayyar, V Ayyavenkatachariar, R. Vythinatha Ayyar, P. Ananthachariar, N, Subramania Ayyar, V. T Rangaswamy Ayyangar. P. R. Sitarama Ayyar, P. Ramaswami Ayyar, N. Subramania Ayyar, N. Duraiswami Ayyangar, C Chakravarthi Ayyangar, V Sarvothama Rao,T. P. Govindaraja Mudaliar. K. Viswanatha Iyer

VELLORE, SECOND GRADE PLEADERS.

P R. Sivarama Ayyar, P. A. Rajagopalachariar, P. Ramaswami Ayyar, N. Doraiswami Ayyar, A. Subramania Ayyar, P. Rajavelu Mudaliar, P. Sivasankara Mudaliar.

TIRUVANNAMALAI, FIRST GRADE.

T. R Ramaswami Ayyar, T Natesa Ayyar, A. Devanayaka Mudaliar, S V. Vijiaraghavachariar, T R. Ramachandra Ayyar, K Gopalaswami Mudaliar.

SECOND GRADE.

R. S Srinivasa Gopal Ayyangar, V Narasinga Rao, P Madhvachariar, V.K. Sethurama Ayyar, P.C Raghavachariar, D V. Ramaswami Iyer.

ARNI, FIRST GRADE.

C. Krishnaswamy Sastri, M. Arunachella Ayyar, N, Devaraja Rao, V. Duraiswami Ayyangar, P Parthasarathy Ayyangar, M L. Nagoji Rao, P. N. Subba Rao, A Subramania Sastri, V. N. Narayana Rao, T. R Parthasarathy Mudaliar, T. R. Swaminathan, A. V. Krishnamurthi Iyer, N Ramanathan Iyer, K. Ramanatha Iyer.

SECOND GRADE

C. Narayanaswami Mudaliar, R. Rajagopala Ayyangar, P S. Vedanthachariar.

TIRUPATTUR, FIRST GRADE.

P. S. Subramania Ayyar, C R. Krishnaswami Ayyar, Y. S. Venkatramana Ayyar, P. Subramania Ayyar, T. V. Sivarama Ayyar, R. Srinivasachariar, B. Ragavendrachariar, A. Ramasami Ayyar, T. V. Ragavachariar, A. N. Ardanari Ayyar, P. K. Duraiswami Ayyangar, A. Ramaswami Ayyangar, R. S. Subramania Iyer. C. Ramasesha Iyer, N. Viswanathan, M.S. Kumaraswami Iyer.

SECOND GRADE.

T. S. Sivarama Ayyar, R. Ramasami Ayyar. T. R. Doraisami Ayyar, N. Gopala Ayyar.

RANIPET, FIRST GRADE.

A. Krishnasami Ayyar, P. Rangasami Ayyangar, P. Ananthachariar, A. S. Visvanatha Ayyar, T. M. Chakravarthi Ayyangar, A. Krishnamachariar, P. S. Sampathu Ayyangar.

SECOND GRADE.

V. Bashyam Mudaliar, M. Krishnasami Sastriar, P. Krishnamachariar, I. Swaminatha Ayyar, N. K. Viraragavachariar.

SHOLINGUR.

P. Anantachariar, M. Kannayya, M. Kandayya Naidu, M. Krishnasami Sastrigal, V. Muniswami Iyer, V. R. Raghavachariar, S A. Satagopa Achariar, M. Sivarama Sastriar, S. C. Srinivasachariar, D. Subbarammayya, M. Subramanya Iyer (Secy) P. K. Thiruvenkatachariar, T. Varadayya & M A. Venkata Sastriar.

TRIPATTUR.

A. N. Ardhanari Iyer, P. K Duraiswami Iyengar, M. S. Kumaraswami Iyer, T. V. Raghavachariar, B. Raghavendra Achari, A C Ramasesha Iyer, A. Ramaswami Iyengar, R Ramaswami Iyer, T. R. Duraiswamy Iyer, N. Gopala Iyer, C. R Krishnaswamy Iyer, T. S. Sivarama Iyer, P V. Sivarama Iyer (Secy.) B. Srinivasachar. P Subramanya Iyer, R. S. Subramanya Iyer, Y. S. Venkataramana Iyer, and N. Visvanatha Iyer.

COMMERCIAL

Corporation Mohamadan Assocn., Arcot. See page . . . 160

Abbas & Sons.—Printers, Publishers. Bookbinders and Aerated Water Manufacturers, Vellore. *Proprs.*—Mir Baquir Husain Saheb Bahadur. and Mir Taki Husain Saheb Bahadur.

Balakrishna Reddiar. T. R Genl. Merchant & Commn Agent. Vellore Tel "Krishna"

East India Distilleries and Sugar Factories Ltd., Ranipet; *Managing Agents.*—Parry & Co..

Rajagopal Naidu &Co.. Wine & Spirit Merchts, Vellore. *Propr* —R. Rajagopal Naidu.

General Contractors.—

Govindaraju Mudaliar, V. L.

Krishnaswami Mudlr

Appadorai Mudaliar.

C. Munuswamy Mudlr.

Bankers and Ruby Merchants.— Kaniya Lal & Sons, K.

Genl. Merchants, Contracters & Commn. Agents, Kothandaram Bros., & Co., K., Kuppam See page 967

Cloth merchant & Commission Agent, Krishnasawmi Naidu, K.

Bookseller, Devasigamani Mudr., V Vellore.

Best & Co.'s Kerosine Oil Agency.—P. Varadaya Naidu and Venkatasami Naidu.

Victoria Press, Record Press, Propr.—Rao Bahadur Jambulinga Moodr., P. N. B.A. Long Bazaar, Mercantile Bank Ltd., C Subbarayalu Chetty & Sons, Long Bazaar, Vellore

Brass Vessel Merchants.—Chinna Rangappa Chetty and Loganatha Thangavelu Chetty

Paddy Merchants, Murugappa Mudaliar

Rice Merchant, Rangaswami Reddiar, Vellore.

Dyers and Cloth Dealers, Chengal Rao, M. Ramasawmy Rao, M.

Mau Bazar, Karar Ramakrishnarao Mudaliyar, M. Vellore

Cloth Merchants, Karai Krishnaswami Nayudu, Vellore

Muhammad Aliar Sahib & Co., K. P.

Vilakka Mohideen Ibrahim Nainar Sahib &Co.

Muhammad Mohideen Ibrahim Nainar Sahib &.Co., M. K. C. Tanneries, Ranipet.

Landholder and President, N. Krishnamachariar. B.A., N. Arcot Dist. Banking Union, Ltd.

Ratna Mudaliar & Bros., A. J.

V.V & Sons, Kuppam, N. Arcot.—See page 1001

V Kumarsami Iyer, Agent.—Vellore Commercial Bank Ltd.

ARCOT (SOUTH).

A District in the Madras Presidency. Bounded on the North by Chingleput and North Arcot, on the South by Trichinopoly and Tanjore, on the East by the Bay of Bengal; and on the West by Salem. Area, 4,207 square miles. Population, 2,320,085. Language spoken —Tamil.

Cuddalore —A sea-port, and the headquarters of the district, is situated on the Pennar and Gadilam rivers, vessels anchor within about 1½ miles of the shore In 1682, the E I C opened up negotiations with the Khan of Gingee for a factory at Cuddalore, and the first buildings were put up in 1683; a ring of palmyra trees still marks the land ceded for the settlement Trade grew rapidly, and the Company erected Fort St David and enlarged their warehouses. In 1702 the fortifications were rebuilt on more modern lines. On the fall of Madras in 1746, the administration was taken to Cuddalore. Fort St. David was soon after twice besieged by Dupleix, but without success; in 1752, the headquarters of Government were re-established in Madras, and, six years after, the French occupied the town and stormed and destroyed the Fort. It was re-taken by the British in 1760, but again fell into the hands of the French in 1772, and was unsuccessfully besieged by the British in the following year. In 1785 it was finally restored to England, under the treaty of Versailles.

A few of the ruins of the old Fort still exist, and the old garden-house (1788) of the Governors of Fort St. David is now the official residence of the Collector of the district.

There is a Station Club, and also one for Indian gentlemen. Conveyances can be hired at the Railway Station (South Indian Railway), and in the town.

JUDICIAL AND REVENUE OFFICERS.

Dist. and Sess. Judge.—V. R. Kuppuswamier *Collr., Dist. Magt., Spl. Agt. for the French Settlements in India and Political Agent for Pondicherry.—Collector.*—H. T. Reilly I.C.S. (Ag.)

Tahsildars.—S. P. Mantramurti Pillai, (Ag.) Cuddalore; Mohamad Tajuddin Sahib, Tindivanam. P. D. Rajag palachari, (Ag.) Vriddhachalam; T. R. Rajamanika Pillai (Ag.)Gingee. *Husur Sheristadar*—T. S. P. Krishna Nair. Ratnasabbapathi Mudaliyar, Tirukoyilur; C. R. Srinivasachariar, Villupuram; A. R. Natesa Iyer Chidambaram; H. Venkoba Rao. (Ag.) Cuddalore.

Dy. Collrs.— M. Kailasam Iyer Treasury, Cuddalore. C.Rajam Chetti, Chidambaram. R S. Vydianatha Iyer Tirukoilur, C. K. Vijia Raghavan, Tindivanam, K. S Srinivasachariar Dy. Collector, Cuddalore.

Sub-Judge.—T. G Ramaswamiar, B.A., B.L., *District Munsiffs.*—T. Ananthacharya B.A., B.L. Tindivanam; T. Rajagopalachariar B.A., B.L., Cuddalore, N. S. Shunmugampillai B A., B.L., Chidambaram, C. Gomaji Rao, B. A., B. L., Tirukkoilur, S. Rangaswami Iyengar, Villupuarm, Krishnamacharya B.A.,B.L., Vriddhachalam; J. Janakiramayya, B.A., B.L, M. N. Krishna Iyer, B.A., B.L., Manargudi, (at Chidambram.) Kallakurichi, V. K Rengachari, B.A., B.L., Gingee at Tindivanam

Dist. and Sess. Court. Shrsdr.—N. S. Narayana Row, B.A., B.L. *Head Clerk.*—S. Ramadas, B A., B.L., *Translator.*—N. Jayarama Chettiar, *Shrsdar. Sub-Court.*—Cuddalore, M. Srinivasa Aiyangar.

HON MAGISTRATES.

*Tirukoilur.*K.Raghotham Achariyar, JohnPreyanathan, Abdul Karim Buran Sheriff Sahib Bahadur, Aswatha Narayana Chettiar, & Gopala Ayangar. *Kallakurchi* —Chidambaram Chetti, Ratnavelu Chettiar, T. Swaminadha Pillai, Masilamani Pillai, C. Bhima Rao, Venkoba Rao, Chinnaya Chettiar, Ellappa Chettiar, Sheik Ahmed Sahib Bahadur. *Tindivanam.* Swaminatha Chettiar, Kadirvelu Chettiar, V. Venugopal Madaliar, R Kanniah Chettiar, T. A. Sundram, W. M Narasimha Chariar, Sathar Beg Sahib Abdul Razack Sahib Bahadur, *Chidambaram.*—Rev. Gnana Prakasam Daniel, Ghouse Md. Sahib Buhadur, Chinnaswamy Chettiar, Purushothama Chettiar. ? AppaswamiAiyar Krishnamurthi Aiyar P. L. Perumal Samban Imam Sahib, Amir Batcha Sahib Bahadur.Tirunavukkaras, N Krishnaswami Ayyangar,NatarajaMudaliar, Duraiswami Mudaliar, C. N. Krishnaswami Iyengar V. Muthumanicka Nadar, *Panruti.*—M. Mariadass-Pillai, P. A. Duraisami,P. C. Krishnaswami Raja, Revandoss Hirlal,Rajaratna Mudaliyar, V. Varadarajalu Nayudu, *Vriddha challam.*—Md. Sheik Farid Sahib, Murugesa Pillai, Pudupet Srinivasam Pillai, Rangaswami Pillai, R. Shunmugam Pillai, V.Swaminatha Chettiar *PortoNovo.*-Khan Sahib Haji Abdul Quadir Marakayar SahibBahadur, Ghose Hamid Marakayar,Sahib Bahadur, P. T. A. Muthukumara swami Chettiar. *Cuddalore.* T. S. Muthukumara Mudaliar P. T. Thiruvenkatachariar, Muhamad Qadirsah Marakkayar Sahib Bahadur, P. K. Muthiya Mudaliyar, K. V. Singam-Achariar Subb araya Pillai Veera Raghava Mudraliar, P. Ponnurangam Pillai, V. K. Sankarayya Nayudu I. Subbaraya Chettiar, S. D. Srinivasa Mudaliar, N. Durairaghavachariyar, Muhammad Ibrahim Marakkayar, T. Alwar Nayudu, P. S. Vijendra Rao, Muhamad Ismail Marakkayar Bahadur, N. Nic holas Royar, T. M. Desikachariar, *Villupuram* —Viraraghava Chettiyar, A. Kuppusamy Gounder, Arul Marianatham Pillai, Muhammad Ussain Sahib, Tippu-Sahib Bahadur. Khan Bahadur. V. G. Md. Khan Sahib Bahadur, C. Rajamanika Pillai, & B. K. Andrew Samuel.

Head Clerk.—A. Sivasubramania Mudaly, (on other duty); V. A. Susai Pillai (*Ag.*); *Head Acctt.*—G. S. Sundaram Ayyar.

ECCLESIASTICAL.

CHRIST CH., CUDDALORE.—Offg. Chaplain Rev. F. H. Brink.

ARCOT MISSN. OF THE REFORMED CHURCH IN AMERICA, TINDIVANAM.—Rev. W. T. Scudder, M.A B.D, Garret Vander Borgh, Principal, Mission High School.

R. C. CHURCHES.—Cuddalore, Revs. J. Isaac and R M. Anandu, Cuddalore St. Joseph's College.

Priests Prin. Rev. P. Vedure. Churches and Chapels with resident Priests at Panikankuppam Irundai, Uluther, Conankuppam, Virioor, Iriyudampatte, Attipakkam,Gingee,Eraiyur.Nandatoor Mogaiur, Thely, Vikravandi, Villupuram, Aladhy, Sitamur, Tindivanam and Minur —Total Catholic Population of the district in 1920 was 63,145

MARINE.

Port and Shipping Officer.—M. Price.

MEDICAL.

Dist Medl. and Sany. Officer.—Lt.-Col. J. W. Illius, I M.S (on other duty), Civil Surgn., L W. Perrena L M & S. (Ag) Civil Ass Surgn. C. K. Joseph M.B., C.M., Asst. to the D. M & S. O. Arcot D H Officer H. G Maislamani.

POLICE.

Dist Supdt. of Police.—M. Govindan Nair (Ag.) Cuddalore Rao Sahib S Ponnuranga Mudar *Dy. Supdt of Police* Tirukoilur P. A. to D. S. P. B. R. Chenga Reddi (Ag) *Inspectors of Police.* —T. D Manikkam Pillai. Chidambaram, Quadir Hussain Sahib Bahadur, Vriddhachalam, (on leave) M Ananthachari, B.A., Tirukoilur Circle. Gulam Azmuttullah Qurashi Sahib, Cuddalore, J.L.B. D'Silva, Villupuram Circle, M. R. Venkatarama Iyer, B.A., Tindivanam S. Subramania Iyer (*Ag.*), Vriddachallam and *Inspector of Police Reserve and Store.*—A. F. Akhurst. *Prosecuting Inspr* —S. A. Venkateswara, B A. *Mangr. Dt Police Office.*—R. S. Krishnaswami Ayyar, B.A.

EDUCATIONAL.

Dist Ed. Officer.—P. Raghavacharya (*Ag.*) *Dy. Inspectors of Schools.*—V. Krishnaswamier Virudhachalam, W. Ranje W. V. Govindaswami Raju, East Range S. Sivaramakrishna Iyer Vanur, D. J. Rajanayakam, Cuddalore, D. Gnanadhikam Pillai, Tindivanam, S. K. Venketarama-Iyer, Chidambaram, P. Subramanya Iyer, Villupuram, P. V Nathamuni Nayudu, Kattumannarkoil, T. R. Srinivasa Iyengar, Ulundurpet, K. Vembu Sastri, Thirukoillur, K. N. Raghvachaiar. Kallakurichi, K. Rangaswami Iyengar, (*Ag*) Gingee.

Public Works.

Ex. Engineers—B. S. Ramaswami Ayyar, B.A., B.E., S. Arcot Dn., Cuddalore, *Asst. Engineers.*—S. A. Balaji. Chdambarrm. P. S. Viswanatha Iyer, Cuddalore, A. Rama Iyer, Vriddachalam, V Sunderam Iyer, Tindivanam, *Supervisors.*—R. Lingam Iyer, Cuddalore; N. R. Ragunatha Rao, Tirukoilore; M. Gopala Iyer, Kattamannarkoil, C. V. Ramanatha Iyer, Tiruvannamalai, S. Vaidyanathaswami Aiyar, Chidambaram, *Tempy. Upper Subordinates*—R. Krishnamurthi Aiyer, Kallakuruchi, S. R. Sambasiva Iyer, Vridhachalam, R. Srinivasa Iyer, Pelandorai, T. Srinivasa Iyer, Tindivanam, V. Ramanatha Iyer, Villupuram, M. Thiagarajh Iyer, Lalpet & Ummanna Samitha, Tittagudi *Accountant.*—Ramaswami Dikshitar, Cuddalore. *Hd. Clerk Ex. Engr's. Office.*—V. Krishnaswami Aiyer, Cuddalore.

Local

Dist. Board Presdt.—K. Sitarama Reddiar, B.A. B.L., S. Arcot, Cuddalore, New Town, *Vice-Presdt.*—V.J. Sami Pillai, B A. B.L., South Arcot Cuddalore, N. T; *Dist. Board Office Hd. Clerk.*—M. S. Amaldoss Pillai, Cuddalore New Town, *Dist Board Engr.*—V S Srinivasaraghavachariar, Cuddalore *st Grade Asst. Engr.*—J. Savarimuthu, B sc, (Glasgow), Tindivanam. *2nd.Grade Asst. Engr.*—R. Krishnaswami Ayyangar, C.E., Chidambaram. *3rd Grade Asst Engr.*—V. C. Narayanaswamy Naidu Ag, Tirukoilur *3rd Grade Asst Engr.*—(Special Works, Tirukoilur Narayanaswamy Ayyar, B E, Tirukoilur, *1st Grade Overseer,*—V. C. Narayanaswamy Naidu, Cuddalore New Town, Tiruppatuliyur

Municipal Chairmen

Chidambaram.—C. V. Srinivasa Achariyar.
Cuddalore.—R K. Venugopala Naidu
Villupuram - M. Subbaraya Pillai

Registration Dept. Cuddalore Sub-Dist

Registrar—P. Periyaswami Mudaliar
Sub-Registrars, (Joint) R. Srinivasavaradachariar
Cuddalore—K. Sundara Vadivelu Mudaliar.
Bhvuanagiri—P S. Duraiswami Mudaliar.
Chidambaram—A Srinivasa Rao & S N. Narasimhachary
Kallakuruchi—S. Subbarayya Mudaliar, K Chinnayya Sundara Nadar.
Kannapuram—M. S Ramachandra Ayyar
Komaratchi—M Kothandaram Iyengar.
Kurinchipadi—C. R. Panchapakesa Ayyar. (On leave) T V. Subba Row (Ag)
Mannargudy—C. Nagaswamy Syrkey Rao.
Nellikuppam —A S. Ramachandra Iye.
Mangalempettai,—G. Rajaram Ayyer.
Panruti—M. Luqman Khan Sahib.
Porto Novo—D. Appavu Mudaliar.
Sankarapuram—V R. Subramanya Ayyar.
Srimushnam—C. Jambulinga Mudaliar.
Tittagudi—Abdul Wahab Khan Sahib.
Tyagadurgam—N. Sundaresa Ayyar.
Virudhachalam—R. Ramamurthi Ayyar.

Villupuram—Sub-Dist. *Registrar*—V Venkataeshayya. (Ag)

Sub-Registrars.
Villupuram—Viswanatha Srouti.
Anniyur—R. Velu.
Arakandanallur—P. Krishnaswami Iyer.
Gingee—K. G. Venkatavaradachary.
Mailam—S. Govindarajulu Naidu
Merkanam—A. R Arumugam Udayar.
Tindivanam—K. Venkatesa Ayyar.
Tirukoilyur—O. N. Krishnaswami Sastri
Tiruvannanallur—R Srinivasa Row.
Ulundurpettai—N. R. Krishna Rao.
Vallam—N. Krishnamacharyar.
Valatti—V. Govindaraja Ayyangar.
Valavanur—S A. Subramanya Iyer.
Vanur—P. R. Radhakrishna Mudaliar.
Vikravandi—Md. Farud.
Asst Regr. of Co-operative Society.—A. Ramanujachariar.

Forests.

Dt. Forest. Offr,—M. C Chandy. B. Sc. (Edin.) East Salem Dn.
Income-tax Offr.—R. Varadacharlu (Probr.) C R. Krishna Row.

Postal.

Postmaster.—P. Srinivasalu Naidu, B.A., (Offg) *Deputy Postmaster.*—C. V. Srinivasa Rao.

District Jail.

Supdt—S. Royaluswami Pillai *Dist. Medl. and Sanitary Offr.*—Dr. L. W. Pereira *Jailor*—C. G Jagannatham Pantulu

Excise Department

Asst. Commr—Diwan Bahadur M. Venkatarama Iyer, T. Sundaram Iyer, Inspector, Tiruvallur, *Asst. Commr*—V G. Shunker, Cuddalore Sub-Divn. *Inspectors*—J. W. Ward, Inspector, Chingleput, O. S. Krishnasarma, Inspector, Villupuram. A. Gopalachariar, Inspector, Tirukoilore, Ahamed Ali Merkari Sahib Inspector, Nannilam, P. K. Krishna Iyer, Inspector, Negapatam, Rao Sahib R S. Swami Iyer, Inspector, Tanjore, P. Raman Menon, Distillery Officer, Nellikuppam, G. A. Viswanatha Pillai, Hd-Clerk. Cuddalore. *Asst. Insprs. in Charge*—C Spittler, Madras Town, L. P. Ramachandra Iyer, Madras Town Circle. D. Subramanya Ayyar, Santhavasal.

Customs Dept.

Inspector: M. Satagopa Mudaliar. (Offg.)

Law.

*Vakils.*P. R. Rangachariar, B A., B.L., V. Srinivasa Chariar, B.A., B.L., C. R. Krishnamachariar, B.A., B.L., A V. Kuppusami Iyengar, B.A., B.L, (*Govt. Pleader and Public Prosr.*), A. Chakrapani Iyer, B.A. B L., T. E. Sadagopachariar, B A., B.L., T. V. Raghavachariar, B.A, B.L., C. K. Doraisami Mudaliar, B.A., B.L, V Raju Mudalar, B.A., B.L., C S. Bashiyam Iyengar, B.A., B.L., S. Krishna Iyer, B.A, B.L., P. Muthia Chettiar, B.A., B.L., R. T. Venkatachariar, B.A., B.L., C. V. Srinivasa Achari, B.A., B.L., K. Sitarama Reddi, B.A., B.L., C. Seshadri Aiyangar, B.A., B.L., and P. M.Subramania Ayyar, B.A., B.L., R.Krishnasamy Iyengar, B.A., B L.—V.E.Satagopa Chariar,B A., B.L., T S. Nataraja Pillai, B A, B.L., G.K. Subramania Iyer. B.A, B.L, T. Srinivasa Row, B.A.,B.L., T. Gopaladesikachariar, B.A., B.L., S. Narasimhachari, B.A., B.L., C. Devaraja Mudaliar, B.A., B.L., V. Ramanujachari, B.A., B.L., and P. D. Sadguna Nadar, B.A., B.L.

Pleaders.—S. Rajagopalachariar, L. A. Jayaramachandra Aiyar, R. Srinivasa Aiyangar, T. S. Vaithinatha Aiyar, S. Kumaraswami Mudaliar, C. Ramachandra Aiyar, K.S. Narayanaswami Iyer, K. Viswanatha Iyer, A. R. Krishnaswami Aiyar, M. S. Subramanya Aiyar, R. Srinivasa Desikachariar, C. R. Raghupathi Sastriar, V. J. Sami Pillai, T. Srinivasa Raghavachariar, A. Rajaratna Mudaliar, T. E. Krishnamurti Aiyangar, V. Srinivasa Rao, R. Srinivasa Aiyangar, S. Vaithinatha Aiyar, K. R. Sesha Aiyar, Raghava Chinnaswami Aiyangar, P. S. Chakravarthi Achary, P. R. Krishna Row, T. R. Chakrapani Iyengar, Paul Pushpanathan, M. Nataraja Aiyer, J. D. Subramanya Iyer, S. R. Tata Achari, K. V. Sundaram Aiyangar, N. D. Srirama Achari, J. Srinivasa Rao, G Ananta Achari, P. C. Varadaraja Aiyangar, D. Venkataraghava Aiyanga , R. A. Raghupati Sarma, K. Narayanaswami Aiyar, K. Srinivasa Aiyar, T. Srinivasa Achari, T. A. Tata Achari, L. N. Ramachandara Ayyar, R. Swaminatha Ayyar, A. Masilamani Pillai, M. S. Dandayuthapani Ayyar, V. Srinivasaraghavan and T.C. Varadachari, P. Srinivasa Ayyangar, T. N. Veeraragavachari, A. D. Krishnaswami Aiyar, V. Venkataragavachari, C. N. Rangaswami Aiyangar, M. V. Kuppuswami Aiyar, P. B Krishnaswami Rao, K R. Nataraja Sastri, V. S. Ramanujachari, C. P Ratnasabapathi Mudaliar, T. M. Rajagopalachar, G. Subramania Iyer, V Krishna Row, C. Venkateswara Ayyar, P T. Srinivasa Aiyangar, P. T. Rajagopala Aiyangar, P. Doraiswami Aiyangar. M. Venkatarama Iyer, T. S. Srinivasachari, D. Varadachari, S. Chakrapani Iyengar, T. S. Tiruvenkatachari, V. Rajagopala Chettiar, C. S. Nataraja Ayyar, G. Venkataraman, M. S. Parthasarathi Ayyangar, C. R. Viraraghava Ayyar, P S. Subramanya Ayyar, R. Souriraja Ayyangar, T. R. Ramaswamy Ayyangar, T. V. Satagopachari, V. Subramani Achari, P. Raghavendra Row, R. Tirumalachari, J. Doraisamy Ayyar, M. K Ramanuja Chari, P. K. Srinivasaraghavachari, P. B. Tiruvenkatachari, K. Santanam Ayyangar, D. P Thathachari, K Subramania Ayyar, J. Padmanabha Row, R. Venkatarama Sarma, T. N. Gopal Row, C. S. Sundram Ayyangar, S. Ramaswamy Ayyangar, C. S. Venkatachari, D Krishnamurthy Ayyar, N. Subramania Ayyar, K. R. Rangaswamy Ayyangar, P. Krishnaswamy Ayyangar, K. R. Sriranga Achari, V. Srinivasa Ayyar, K. Gopala Ayyar, R. Venkatesa Ayyangar, M. Kesavamurti Sastri, G. R. Venkatarama Ayyar, C V Ekambara Mudaliar, C. Ramachandra Ayyar, T. Balasubramania Pillai, S Krishna Rao and T.N. Krishnamachari, Anantaranganatham Pillai, A. Chakrapani Iyer, D. Nagasundaram, P. B. Rangachariar. A. Venkatasubbayya, C. Venkatesa Ayya, Kallakurchi, R Bhuvarahamurthi Rao, C. R. Subramanya Iyer, Tindivanam, S. Chidambara Iyer, V. Muthuswamimayya, K Ramaswami Iyengar, B. Subbarayar, R Subbayya, Y. Sundaramayya. Tirukkoilur K S. Padmanatha Iyer, C. V. Narayanaswami Iyer, K Ramanatha Iyer, D Ramasesha Iyer, D. V Ramaswami Iyer, Villupuram, V. R. Krishnaswami Iyer, M. Rama Iyengar, S. Rangaswami Iyengar.

TINDIVANAM

T. M. Rajagopala Achariya, B.A., B L., (Secy). R Balakrishna Iyer B A , B. Chidambara Iyer J Dorasamiah, B A , B L , Krishnamurthy Iyengar, B.A., Krishnaswami Iyer, B.A , B L., V Muthusamiah, B A , S. Narasimhacharya, B.A., B L., P Raghavendra Rao, P, B A., P. Rajagopala Iyengar, B A , C. Ramanuja Acharya, M. K. Ramanuja Achariya, B A., K. Ramaswami Iyengar, B.A., B L , K Santanam, B.A., B L , K R Sesha Iyer, B A , P K Srinivasaraghava Acharya, B.A., B. Subbaiyan, R Subbiah B.A , B L , T. M. Subramania Iyer, B A., B L , V. Subramachar, B A , Y Sundaramiah, R Tirumala Acharya, B A., P B Thiruvenkata Acharya, B A. B.L,. T. K Venkataramiah, R. Viraraghavan B A., B.L

COMMERCIAL

M N G. Sultan Maricar Bros.—Porto Novo Agents. The Jupiter General Insurance Co. Ltd

BANGALORE.

Bangalore is a city situated in 12° 57′ N Lat and 77° 35′ E Long , and is 71 miles north of Seringapatam. It is 216½ miles by rail, west of Madras It covers an area of about 22½ square miles, and is divided into two distinct parts, *viz.*, the City or Pettah, which is the old Native Town of Bangalore proper, and the Cantonment, or Civil and Military Station. Bangalore is the seat of Government for the Mysore State, and the Civil and Military Station is the head-quarters of the Bangalore Brigade of the IX (Secunderabad) Division of the Army It is also the head-quarters of the Resident in Mysore and Chief Commissioner of Coorg

The name Bangalore is a corruption of *Bengalúru*, which is probably derived from *Bengalu* a kind of bean, (hence the proverbial " City of Beans"), and the following story has been related in connection with it One day, when King Vira Ballála was hunting, he became separated from his attendants, and, losing his way, wandered about till nightfall. At last, faint and weary, he came upon a solitary hut, in which was an old woman, to whom he applied for something to eat. She had nothing better to offer him than some *Bengalu*, (green beans boiled in a little water), which however, he was glad to get, and sharing them with his horse, passed the night under the shelter of the lowly hut. The incident speedily became known, and the village (*úru*) which sprung up, thence took the name of *Bengalúru*. Bangalore has long enjoyed a reputation for salubrity, and a climate suitable for Europeans. Many hale, hearty people of an older generation have settled there; children thrive there. The hot season is from March to May, Courts, schools and colleges have their vacations at this time. The weather is dry, and often untempered by any breeze; the maximum heat is from 90° to 95° occasionally 99° The mornings, even at this time, are fairly cool. with sunset the temperature falls rapidly and the nights are quite bearable. The S.-W. monsoon breaks in June, accompanied by high winds and cloudy days; thereafter the weather is cold and bracing, and the close of the rainy season in November is marked by dense fogs which prevail all over the country in December and January, when fairly warm clothing is advisable.

The City stands in the centre of the Mysore table-land, about 3,000 feet above the sea, the general level being broken by a few slight elevations. The old Fort stands in the extreme south-west, north of which is the Pettah. The Fort is said to have been originally built of mud in 1537 by a local chieftain, the Poligar Kempé Gowda. The present fortifications of rubble stone were built in 1761 by Hyder Ali from plans by a French Engineer. The old Palace of Hyder Ali and Tippu Sultan was used for offices until 1876, when they fell into decay, but a small portion was restored in 1886. Some foul, dark, subterranean dungeons still exist, one of which was Sir David Baird's prison for three years and ten months. Beyond the Fort is the Lal-Bagh, or Horticultural Gardens, one of the finest in India. The City comprises an area of 10·72 square miles, and trade is brisk in cotton and grain.

The Civil and Military Station stretches away towards the north-east, terminating in the Native quarters of the Cantonment Bazaar, beyond which are the suburbs of St. John's Hill, Benson Town and Cleveland Town, dotted with the cottages of a large number of pensioned Europeans, and Fraser Town, with Richards Town, Cox Town and Wheeler Extension recently opened up to relieve the congestion in Blackpully. The large open space between the two Native quarters contains the Race Course, the Cubbon Park, the High Ground, and the Parade-ground. Here also are situated the chief Government offices, the houses of well-to-do European residents and the principal Hotel. The localities in the South are Richmond Town and Langford Town, Shoolay, Nilsandra and Ulsur. The Cantonment, or Civil and Military Station, covers an area of about 12½ square miles and was assigned to the British Government for purposes of political and administrative control, the Maharaja of Mysore having renounced the exercise of jurisdiction within it. It is officered by a British Resident of the first class, who is also the Chief Commissioner of the Province of Coorg. In it are situated the Barracks and Lines of the troops. Here also are the residential quarters for Europeans, Telegraph and Post Office schools, banks, shops, and places of amusement and recreation. The Central Jail covers a large space to the west of Cubbon Park, and is built on the radiating principle, with workshops for many trades. The Central College to the south-east of the Jail contains a hall with a roof supported by light monolithic columns, 30 feet high, quarried in the neighbourhood. The Maharaja's fine Palace is on the High Ground, in the extreme north. The new buildings of the Indian Institute of Science lie in open ground to the extreme north-west of the Station. There are numerous churches of different Christian denominations and many Hindu temples and Mahomedan mosques, as well as several excellent schools for European children.

Taluks.—Anekal, Bangalore, Channapatna, Devanhalli, Dodballapur, Hoskote, Kankanhalli, Magadi and Nelamangala.

Sub-Taluk.—Closepet.

Location of Public Offices, Courts, etc

G. O. Bangalore Brigade Brigade-Major's Office Cavalry Brigade Office General Staff Officer Infantry Brigade Office Principal Medical Officer Station Staff Officer Sapper Telegraph Sapper Telephone Exchange	Brigade Staff Offices, Cubbon Road.
Court-Martial Rooms	Main Guard Cross Road
Station Supply Office	Cubbon Road
Asst. Comdg. Royal Engineer ...	Do.
Barrack Master	Richmond Road
S. India Rifle Association	Old Signalling School, E Parade
Station Veterinary Officer	Agram Barracks
Military Pension Paymaster	. Hospital Road
Military Farm Office	.. Main Guard Cross Road
Resident's Court Resident's Office Asst. Resident's Office Sessions Court, C. and M. Station District Judge's Court Registrar of Assurances Residency Press Sub-Registrar Chief Commissioner of Coorg Coorg Judicial Commissioner	Resident's Office Buildings (Old Cubbon Rooms), Infantry Road
Revenue Commr. and Director of Statistics	. Sankey Road
Chief Electrical Engineer	Seshadri Road
Govt. Central Book Depôt	Fort
Mysore Excise Commissioner's Office	.. High Ground
Inspector-General of Police in Mysore	. Fort
Conservator of Forest	Mysore City, near Lunatic Asylum.
Mysore Government Offices	Cubbon Park
Chief Court of Mysore	Do.
District Treasury	Do.
Mysore Government Press Mysore Military Stores	Back of Mysore Govt. Offices
P. W. D. Offices (Mysore)	Seshadri Road
B.R. Volunteer Head-quarters.	Cubbon Road
Sub-Assistant Inspector of Schools C. & M. Station	Station Public Office Buildings
Bangalore Bank (Ld.)	. South Parade
Imperial Bank of India Ltd.	.. Museum Road
Bank of Mysore	.. Avenue Rd.,
Cantonment Railway Station.	. Miller's Road
City Railway Station	. City
City Municipal Office	District Office Road, City.
General Post Office	Cubbon Road
Amildar, C. and M. Station District Magistrate's Court and Office Government Pension Office Railway Magistrate's Court and District Superintendent of Police and Collector's Office Second Magistrate's Court and Office Resident's Treasury Excise Supdt.'s Office Police School Honorary Magistrates' Court	Station Public Offices, Residency Road

Station Municipal Offices / Health Office and Laboratory / Hackney Carriage Department	Mayo Hall, Residency Road
Senior Surgeon and Sanitary Commr., Mysore	..High Ground
Residency Surgeon's Office	...Bowring Hospital
Supdt. of Town Duties	...Dispensary Road
Mysore Revenue Survey Offices	...Seshadri Road
Hessarghatta Water-supply Office	Near Govt. Press
Geologist's Office and Museum	..Race Course Road
Govt. Telegraph Central Office	Museum Road
District Offices (Mysore)	..Avenue Road
Amildar's Court, Bangalore Taluq	Fort.
Indian Institute of Science	..Yesvanthpur Rd.
Assistant Commr.'s Court / City Magistrate's ,, / Dy. Commissioner's ,, / Senior Asst. Commr.'s ,, / District Magistrate's ,, / Subordinate Judge's ,, / Principal Munsiff's ,, / Additional Munsiff's ,,	District Office Buildings, City
I. G. of Education in Mysore	Sankey Road
Central Jail / Central College / Public Health Institute / Government Observatory	Seshadri Road
Lunatic Asylum / Vaccine Institute	Avenue Road, City
Leper Asylum	...Magadi Road
I. G. of Registration	. High Ground

MESSES AND CLUBS.

Bangalore Cosmopolitan Club	Seshadri Road
Bangalore Gymkhana Club	...South Parade
Bowring Institute	St. Mark's Square
Officers' Mess, Royal Engrs.	.Promenade Road
,, ,, R. A. M. C.	Trinity Road
Social Club	St. John's Road
United Service Club	Residency Road
Departmental and Staff Club	South Parade Rd.
Sergeants' Mess, Royal Engrs	.. St John's Hill

PLACES OF RECREATION, ETC.

Bangalore Library	..South Parade
Bangalore Literary Union	.District Office Buildings.
Band Promenade	Cole's Park
,, ,,	Cubbon Park
,, ,,	Lal-Bagh
Bourdillon Play Ground	Richmond Town
B. R. V. Sports Ground	West Maidan
B. R. V. Institute	Cubbon Road.
Bowring Institute	.. St. Mark's Square
Church of England Soldiers' Institute	..Richmond Road
City Institute	Fort
Club Tennis and Racquet Courts	..Residency Road
Cole's Park	St. John's Hill
Cubbon Park	.Near Government Offices
Doddanna's Hall	...Fort Gate, City
Elgin Theatre	..Blackpully
Fraser Town Park	.Northern Extension
Golf Links	Sankey Road
Gymkhana Cricket Ground	..South Parade
Gymkhana Hockey Ground	...South Parade
Gymkhana Polo Ground	Upper Ulsur Tank
Gymkhana Tennis Courts	N. S. Club
Hebbal Rifle Ranges	..Tumkur Road
Hussars' Polo Ground	. Agram
I. S. Lancers' Polo Ground	Baderhully
Kensington Park	Ulsoor Lake, East
Lal Bagh	.LalBaghRoad, City
Lal Bagh Golf Club Links	..East of Lal-Bagh
M. & S. M. Ry Reading Room	.Cant Station Compound
M. & S. M. Ry. Institute	. City Stn. Compound
Maharaja's Polo Ground	Behind Palace (Tumkur Road)
Mysore Government Museum	Cubbon Park
Race Course	..High Ground
R.H. A. Theatre	Harris Barracks
Richmond Town Park	..Richmond Town
Second Queen Victoria's Own Sappers and Miners.	Assaye Lines and Meeanee Lines.
Soldiers' Home	...East Parade.
St. John's Church Institute	..St. John's Hill
Tholasi Thotam Theatre	...Near City Municipal Gardens.
Wesley Guild Room	. St. John's Hill
Y. M. C. A. Rooms	..Ulsur Road
Y. M. C. A. Rooms, City	...Cenotaph Road
Y. M. C. A., Bourdillon Branch.	Old Poor House Road

THE MYSORE RESIDENCY.

Civil and Military Station, Bangalore.

The Hon'ble Mr. W. P. Barton, C.S.I., C.I.E., I.C.S., Resident in Mysore.

A. N. L. Carter, I.C.S. Secretary and Resident also Inspr.-Genl. of Regn., Registrar of Companies, Registrar of Provident Insurance Societies, Commissioner of Income Tax and Justice of the Peace.

T. B. Russell I. C. S. Collector, and District Magistrate Justice of the Peace President, Municipal Commission, Marriage Registrar, Registrar of Co-operative Societies and *ex-officio* Assistant to the Resident.

Lt.-Col. R F. Standage, C. I. E, F.R.C.S. M.R.C.P., I.M.S., Residency Surgeon.

H. Dawson, District Superintendent of Police, Supdt. of Railway Police, First Class Railway Magistrate.
Major A. G. Wheeler., R.E., Asst. Commdg. Engr.
B. J. Ryan, M.C.P., A.S.I., M. S. A., Garrison Engineer in charge of Civil Public Works in the C. and M. Station.
B. Rama Rao, B.A., B.L., Bar-at-Law, District and Sessions Judge and Registrar of Assurances, also Registrar of Births and Deaths for the Mysore State, including the C. and M. Stations under Act VI of 1886.
G. K. Seshadri Sarma, Pay and Accts. Officer.
A. M. Peris, B.A., I.S.O., Registrar, Resident's Office and Registrar of the Court of the Resident in Mysore and Judicial Commissioner of Coorg.
C.K. Srikanta Iyer, B.A., B.L., Head Clerk.
K.V. Ramaswami Iyengar, B.A., B.L., Dt. Munsiff.
Miss S. I. Rose, Confidential Clerk.

Places of Interest.

THE BANGALORE CENTRAL JAIL—Is situated on Sheshadri Road, the Central College is to its East, the Race Course to the north and the Pettah to the south-west. It has a large industry, cloths, towels, table cloths, durries, woollen pile carpets, etc., are manufactured; rope spinning, carpenter's, blacksmiths', basket and leather work are also done here. There is an extensive garden attached to it which yields all the vegetables needed for the prisoners with spare quantities for sale to the public. *Superintendent.*—Mahomed Obaidulla. *Medical Officer.*—G. S David. *Chief Jailor.*—Mallikarjunappa.

THE DEPARTMENT OF AGRICULTURE, MYSORE.—The Director of Agriculture is the head of the Agricultural Department in Mysore with his office, situated to the east of the Central College, on the Sheshadri Road. Attached to the office buildings and under the control of the Director are the Agricultural Chemical Laboratory, the Mycological Laboratory, the Entomological Laboratory, the Pot-Culture House and the Insectary An Experimental Farm connected with the Department is situated at Hebbal, five miles from Bangalore Three other Experimental Farms have been started one in Nagenhalli, four miles from Mysore, one in Babbur, three miles from Hiriyur in Chittaldrug Dist and one in Marthur ten miles from Sagar in Shimoga Dist. The Agricultural School also under the Director of Agriculture, has class room with laboratory equipment on the Hebbal farm for Agriculture, Physics, Chemistry, Botany, Mycology and Entomology, and for theoretical and practical work in Agriculture, Carpentry, Blacksmithing and Fitting. A Veterinary Hospital for treatment of sick animals on the farm and in the neighbourhood has been opened The Veterinary Assistant in charge gives instruction to the students of the school in Veterinary Science, both theoretical and practical. A Students' Hostel attached to the School is located on the farm where quarters for living have also been provided An Implement Depot is attached to the Department in which machines and implements specially adapted to the Agricultural requirements of the State are stocked and sold to the ryots. As far as possible, local manufacturers are encouraged to stock approved implements made by them in this Depot When definite results in regard to experiments in the various branches of the Department are achieved, such results are published in the form of bulletins which are supplied to agriculturists in the State who apply for them free of cost. A District Staff, 8 Agricultural Inspectors for each district have been appointed in the Eastern and Western Divisions of the State to work under the Deputy and Asst. Directors, respectively.

A Dairy and Breeding Station has been attached to the Agricultural School at the Experimental Farm. Hebbal, for giving the students practical lessons in Dairying, etc.

The Sericultural, and Civil Veterinary Departments with Superintendents at their head have now been placed under the administrative control of the Director of Agriculture. Attached to the Sericultural Department are 8 farms in the Districts. The chief works of the Department are the evolving of improved breeds of the mulberry silkworms production and distribution of disease-free eggs. An up-to-date Filature has been installed at Mysore under the immediate supervision of an officer specially trained in France and Italy. A Japanese Silk Expert has been employed whose chief duty is the breeding of improved types of silk worms and a Japanese Lady Expert for teaching foot reeling for adoption as a cottage industry.

For more efficient supervision of work in the Civil Veterinary Department, two Divisional Officers with four Districts each for their jurisdiction have been appointed to assist the Superintendent in supervising the work of Veterinary Inspectors distributed over the Districts. Ten Veterinary Hospitals with accommodation for in-patients and ten Veterinary Dispensaries have been opened in the several districts of the State. The number of these institutions will be increased as funds permit, so that each one may serve two taluks of the State. Besides treatment of diseases the chief aim of the Department is to adopt measures for the prevention of the spread of infectious diseases by timely inoculations of healthy cattle and improvement of the local breeds by castration of scrub bulls and by providing suitable breeding bulls for service on the village cattle. Work with regard to improvement of the local breeds is being done in conjunction with the Live, Stock Expert of the Agricultural Department This latter officer has also on his programme of work the improvement of milch cattle by the importation of foreign bulls of known pedigree and improvement of the wool industry of the State by evolving better types of sheep with that of Merino rams

COLE'S PARK—Which is in charge of the Municipality of the Civil and Military Station, is situated to the west of St. John's Hill. This is again becoming a pleasant place of resort to the residents of St. John's Hill, as the Volunteer Band now plays in it when not otherwise engaged. The Tennis Courts are used by members of the Wesley Guild.

CUBBON PARK.—The Cubbon Park was originally laid out by the late Genl. Sankey, R.E. It is named after Sir Mark Cubbon a very popular Chief Commissioner of Mysore, and covers an area of

more than 100 acres. It is situated east, north and south of the Public Offices, from the balcony of which a fine view is obtained, both of the Park and the surrounding country. The grounds include the Government Museum, the Sir Seshadri Iyer Memorial Hall and statue, an equestrian statue in bronze of Sir Mark Cubbon by Baron Marochetti, and a white marble statue of the late Queen Victoria by Sir Thomas Brock in Queen's Road. A statue of which the pedestal is erected is to match this one, as a memorial to the late King Edward, on the North side opposite the New Telegraph Offices. Land has recently been acquired in the south-west and various improvements are being carried out, which includes a new Bandstand facing the Seshadri Hall for the Military Bands which now play here. The Century Club is built to the west of the Seshadri Memorial Hall.

The Daly Memorial Hall, Library and Mythic Society premises, are situated on the Cenotaph Road, Bangalore City. The New Y. M. C. A. Buildings are also there.

THE DURBAR OFFICES.—The Mysore State Public Offices, situated at the west end of Cubbon Park, are the largest buildings in Bangalore. They consist of a fine two-storeyed structure in the classical style with verandahs all round, the entire length being 886 feet to which have been added two large extensions on the North and South sides. The Mysore Survey Offices near the Cenotaph Crossing is another fine block of buildings.

THE MYSORE GOVERNMENT MUSEUM.—Established in 1865, is open to the public from 8 A.M. to 5 P.M. daily, Wednesdays and a few special holidays excepted. The present building which was opened to the public in 1877 is situated in the Cubbon Park (Sydney Road), the original building was in Museum Road giving the road its name. Among other specimens on view, there is a collection of Mysore coins, a large collection of the mineral products of the Province, a good collections of the local fauna and Mysore art ware. There is also a Library and Reading Room.

THE LAL BAGH.—The Lal Bagh is the Mysore Government Botanical Gardens. It is about two miles to the south-west of the Cantonment—a very pleasant ride or drive. This beautiful *pleasaunce* was first laid out in the time of Hyder Ali and was greatly enlarged by Tippu Sultan. It now possesses a Picnic Pavilion, a much needed addition, and the spacious and lofty Glass House, in imitation of the Crystal Palace in which the Horticultural Shows are held. There is also an equestrian statue in bronze of H. H. the late Maharaja Krishnaraja Wadiyar Bahadur, G.C.S.I., erected near the Rosarium, the same having been removed from Mysore, where it was originally set up. The Gardens are over 100 acres in extent and among the finest in India, well worthy of a visit. A large Farm for experimental work and plantation for demonstrating Economic Botany is being developed close by, and a Seed Depôt, Economic Bureau and Herbarium have been newly started. A small Menagerie is maintained which is a source of much amusement to Natives and European children. L. Bightopanth Badami, B.A., Superintendent.

H. H. THE MAHARAJA'S PALACE.—Is situated north-west of the Civil and Military Station and south of the Cantonment Railway Station. It is approached from the High Ground by Palace Road and from the City by the Race Course. The main building is two-storeyed, and is designed after Windsor Castle: it covers an area of about 15,000 square feet. His Highness the Maharaja resides in the Palace for three or four months in the year. To the north-west of the Palace is H. H. the Maharaja's Polo Ground, one of the finest in India.

INDIAN INSTITUTE OF SCIENCE.—This Institute, for post-graduate study and research in science, is situated to the west of the Hebbal Rifle Ranges, on the Yesvanthpur Road, about 3 miles out of the C. and M. Station.

Patron.—His Excellency the Viceroy of India.

Director.—Dr. M. O. Forster, F.R.S.

The following departments are now open:—

1. Department of General and Organic Chemistry.—*Head of the Department and Professor of Organic Chemistry.*—J. J. Sudborough, D.SC., PH.D., F.I.C., Professor of General and Inorganic Chemistry: H. E. Watson, D. SC., A.I.C.

2. *Department of Bio-Chemistry.*—Professor Gilbert John Fowler, D.SC., F.I.C.—Asst. Profr. for Mechanical Engineering: J. H. C. Kanu, B SC.

3. *Department of Electrical Technology.*—*Profr.*—Caterson Smith, M.I.E.E. *Profr.*—Asst. F. N. Mowdawalla, M.A., B.SC., A.M.I.E.E., *Lecturer and Demonstrator* B. S. Gupta, B. SC.

The Session opens on the first Wednesday in July and ends on the last Wednesday in March. No fees are charged, but students who reside in the quarters are required to pay Rs. 10 per mensem in addition to their share of messing expenses and to deposit Rs. 150. Further information may be had on application by letter to the Director.

MAYO MEMORIAL HALL.—This imposing-looking building was erected in memory of the late Lord Mayo, Governor-General of India. In 1883 it was made over by the British Resident to the C. and M. Station Municipal Commission on condition that the upper floor was available free of charge, for all Meetings of a public character. The Hall, which is now fitted with an installation of electric lights, is not rented as formerly for dances, concerts, wedding, receptions, etc., The Municipal offices are on the ground floor, the Hall being used for all Meetings of the Municipal Commissioners.

OOSSOOR ROAD CEMETERIES.—These lie to the south of Richmond Town and the Protestant Cemetery contains some very handsome tombstones. A cenotaph is erected here to the memory of the officers and men of the 16th (Queen's) Lancers who died while serving in this country. The Roman Catholic cemetery adjoins on the west and the Protestant Indian Christian cemetery on the south. More ground for the Protestant cemetery was enclosed on the north and the Scotch portion dedicated in August 1916.

KULPULLY CEMETERIES.—These are situated to the N.-E. of St. John's Hill and some of the gravestones are of very old date, one of them going back to 1808. The late General John Wheeler Cleveland, (after whom Wheeler Road and Cleveland Town are named) and his wife were buried here, the latter in 1874 and the former in 1883. A red granite monument has been erected in the Protestant cemetery to

the memory of the N.-C. Officers of the 42nd Company of the Royal Engineers "who died in peace and war." The Roman Catholic Cemetery to the west contains a grotto in which there is a plaster representation of the Crucifixion, a very life-like work.

OLD PROTESTANT CEMETERY—It is not everybody in Bangalore who knows of the existence of this now disused place of interment. It is near the Cavalry Riding School, behind the Church of England Soldiers' Institute, and well worth a visit. There are some huge gravestones and monuments bearing quaint epitaphs; one of the oldest of these dates back to 1808. This cemetery is open to visitors on Thursdays and Saturdays.

THE RACE COURSE.—Is at the extreme west of High Ground, and is gained by the road leading past the Residency. The track, 1¾ miles round is considered one of the best in India. The big Race Meeting is held in July, with Spring, Summer, Autumn and Winter Meetings thrown in whenever practicable. The Gymkhana Club's Races are also held here. Various improvements were made to the Grand Stand and first enclosure in 1912 and the Turf track was also widened. *The Secretary* is Mr. H Donne.

THE GENERAL MARKET.—Is situated at the junction of Broadway and New Market Roads, and is enclosed by long rows of miscellaneous shops, stores, etc. A new range of buildings were completed in 1912 for the "Evening Bazaar" which adjoins the Market and which is called "Richards Square.", The road known as New Market Road, was closed from the north and south sides and traffic diverted by the west of the Lady Curzon Hospital. New gates presented by Mr. Ahmed Sait, were fixed up at the south entrance to the Bowring and Curzon Hospitals. The construction of a market better suited to the present requirements of the people is in contemplation by the Municipality opposite to the present one. J. Sawsman, Market Sergeant.

IMPERIAL SERVICE TRANSPORT LINES.—These buildings are the head-quarters of the Mysore Government Transport Service, and were completed in 1903. They are on the Tumkur Road, two miles out of Bangalore. The grounds attached to the building are well kept.

STATUE OF QUEEN VICTORIA—This monument (by Sir Thomas Brock), was erected from contributions by H. H. the Maharaja of Mysore, his people, and the residents of the Civil and Military Station in memory of the late Queen-Empress of India It stands at the south-east entrance of Cubbon Park, not far from St. Mark's Church, and was unveiled by H.R.H. the Prince of Wales (now King George V) in February 1906. The Statue is of white marble, while the pedestal, which is 13 feet high, is of Mysore grey granite. It is enclosed by a circle of ornamental railings and four obsolete cannons have been placed in position around it.

RICHMOND TOWN PARK.—Is a small piece of fenced ground laid out with flower beds and paths, in charge of the Station Municipality. It is provided with a Bandstand, but no band plays there now and it is resorted to mostly by pensioners, ayahs and the children of Richmond Town There is a Municipal Nursery garden established here now.

SESHADRI MEMORIAL HALL —Erected by public subscription aggregating over a lakh of rupees, the memory of the late *Rajadhurandhara* Sir K Seshadri Iyer, K C S.I., a former Dewan of Mysore, who ruled the destinies of the State for 18 years, from 1883 to 1901 with conspicuous success, is located at the south-west end of the Cubbon Park. The memorial includes a bronze statue of the deceased statesman, by Colton, unveiled in November 1913 by H. E. Lord Hardinge, Viceroy and Governor General of India, and a Public Library This large and excellently situated building has been in use for the last 3 years, the Cosmopolitan Club occupying a portion of it and the Sloyd Classes and Educational Museum, which have been recently vacated in favour of the newly established Mechanical School of Engineering, the rest, without prejudice, of course, to the occasional use of the building for such other public purposes as meetings, etc.

SIR K. SESHADRI IYER'S STATUE.– This is a bronze statue representing the late Sir K. Seshadri Iyer, K.C.S.I., in his Durbar dress. It is erected in front of the Memorial Hall which stands in a conspicuous part of the Cubbon Park amidst charming surroundings and on a lawn tastefully laid out with excellent roads and approaches all round. The unveiling ceremony was performed on the 20th November 1913, by H. E. Lord Hardinge of Penshurst, Viceroy and Governor-General of India, who admitted that the statue is a rare work of art. The statue is a faithful likeness of the great statesman whom it is intended to commemorate. It was made in England by W. R. Colton, a sculptor of acknowledged reputation, and stands on a pedestal designed by the late P. B. Raghavalu Naidu of the Palace Improvement Division. It is 6 feet in height. All expenses, including the statue, cost the Committee nearly Rs. 25,000.

THE STATION PUBLIC OFFICES.– Are adjacent to the Mayo Hall with entrances on the ground floor from the South Parade and Residency Roads. The building, which is a handsome structure, is in the Florentine style and is one storey high. Besides the Resident's Treasury, the offices of the Collector and District Magistrate, the Excise Superintendent, the Railway and Second Magistrate's Courts, the District Superintendent of Police, the Amildar, the Sub-Assistant Inspector of Schools, &c., are accommodated here.

TATA SILK FARM AND SCHOOL—Will well repay a visit. It is two miles to the south-east of the Lal-Bagh, on the Yeddur Road. Originally the property of the late Mr. J. N. Tata of Bombay and subsidised by the Mysore Government for instruction in Sericulture to village School masters. The Farm was recently made over to the Salvation Army, who have introduced their Patent Automatic looms, so that in addition to the rearing of silkworms and reeling of silk, weaving is now done on the farm. Students attending a six or twelve months' course of study are taught the various pursuits in the Mulberry, Worm-rearing, Reeling and Weaving Departments. *Superintendent.*—E. Jackson.

FRASER TOWN AND RICHARDS TOWN —Are two suburbs to the north of the Civil and Military Station. The first was called after S. M. Fraser, I.C.S., C.I.E., C S.I., a former Resident of Mysore, and the second after F. J. Richards, I C.S., who was a President of the Municipal Commission and Collector of the Civil and Military Station. In Richards Town there are some very fine houses and Park, which, though small, is one of the best in the Station.

International Order of Good Templars.—Lodge "St. John's," No 7, M. E. Church Vestry, St. John's Hill, every Monday evening, at 7-30 p.m. "Pride of the Hill," Saturday, in the St. John's School-room at 5-30 p.m. *Secretary* Mr. E. A. Bloxham, Seppings Road, Bangalore.

Freemasons' Hall.—Primrose Road.

The following Lodges, under the District Grand Lodge of Madras, and Chapter of England meet : -

"Bangalore" Lodge, No. 1043, E.C. Regular meetings on the evening of the second Tuesday in every month

The "United Service" Lodge, No. 2735,C. E. Regular meetings on the evening of the third Monday in every month.

Lodge "Southern Brotherhood," No. 3311, E.C. Regular meetings on the evening of the fourth Monday in every month.

The "Eureka" Chapter of Royal Arch Masons, No. 1043, attached to Lodge "Bangalore," Regular Convocations on the evening of the fourth Saturday in February, April, June, August, October and December.

The "United Service" Chapter of Royal Arch Masons, No. 2735, regular Convocations on the second Monday in February, April, June, August, October and December.

"Hiram" Lodge of Mark Masons, No. 82, regular meetings on the evening of the penultimate Friday in January, March, May, July, September and November.

"Antiquity" Lodge of Royal Ark Mariners No. 82, attached to Lodge "Hiram," Regular Meetings on the evening of the following Friday proceding after the meetings "Hiram" Lodge.
"United Service" Lodge of Mark Master Masons, No. 640, E. C., Regular meetings on the evenings of the second Monday in January and alternate months.

"Unanimity" Conclave of the Order of Secret Monitor, No. 42, E. C., Regular meetings quarterly on first Wednesday from January.

Societies Rosicruciana in Anglia Andhra College of Rosicrucian Society of Freemasons. Meetings as called by the celebrant at present in abeyance.

Lodge "Cibbs", No. 1090 S.C. of A.S.F.I. under the Grand Lodge of Scotland hold their meetings in the first Monday of every month.

Lodge "Star of the South", No. 1290 S. C. of A.S.F.I., founded on 15th Decr. 1921, hold there meetings on the evening of the 3rd Thursday in each month.

Royal Arch Chapter "Gibbs" No 391, S. C., under the Grand Chapter of Scotland hold then convocations monthly on the second Thursday.

Resident Tyler, J. R. Micheel, Masonic Hall, 1, Primrose Road, Bangalore

Schools and Colleges.

St. Andrew's Free School.—Thimmiah Road, *Head Mistress.*—Mrs. G. Brunton.

Baldwin Boys' High School.—*President.*—Bishop H. Lester Smith, D.D. L.L.B., *Principal, Correspondent and Treasurer.*—Rev. A. E. Cook. The School has a large Boarding Department, supervised by Matrons, special attention is paid to little boys for when a Nursery and Kindergarten Department exists property supervised. Separate buildings are used as resident Teachers' quarters for a library, hospital and for Kindergarten work. Daily physical instruction classes are held Boys are also taught swimming and boxing The school exists for European and Anglo-Indian boys

Baldwin High School for Girls.—*Lady Principal.*—Miss M E. Robinson, B.A. Pupils are annually presented for the High School, Middle School, and Primary Examinations, Cambridge Examinations, as well as for the London and Trinity College of Music Examinations. The Boarding Department is carefully supervised. Daily class-drills as well as such games as Badminton, Tennis and Basket Ball, provided regular physical exercise for the pupils. There is a competent staff of twelve mistresses. The school is under the management of the Methodist Episcopal Mission.

The Bishop Cotton Schools.—These Schools provide, in a healthy climate and at a moderate costs, the means of a sound education for the children of European parents resident in India and the East In 1910, the property was vested in the S. P. G. who manage the Schools, through a Board of Governors. The religious teaching is that of the Church of England. There are two distinct and separate establishments —(i) for boys and (ii) for girls and infants.

(i) *The Boys' School* is under the management of the Brotherhood of S. Petoer—Rev. F Vincent Dawkins, M A (Camb.) Warden. It provides the usual branches of liberal education, and the course of instruction is up to the High School Examination. The school contains a fully equipped Science Laboratory. There are Cadet Companies attached to the Bangalore Rifles to which all boys over 12 years of age belong There is extensive playgrounds Cricket. Hocke , Football and Athletics are compulsory.

(ii) *The Girls' School* is taught by an efficient staff of twelve Mistresses under Miss Elmes, M. A. Pupils are presented annually at Bangalore for the High School, Middle School and Primary Examinations, Cambridge Examinations, as well as for the London and Trinity College of Music and Drawing Examinations. Regular instruction is given in Domestic Economy, Cooking, and Needlework, and Kindergarten is made a speciality. The Girls' Boarding Establishment is under the care of Miss Nash, the Lady Superintendent, and the girls receive the care and comfort of an English Home.

Bangalore Cantonment Orphanage.—Richmond Road, for orphans and destitute children of Europeans and East Indians, preference being given to orphans of British soldiers. *Honorary Secretary.*—The Chaplain of St. Mark's, Bangalore *Supt.*—A. Whittaker.

Bangalore Commercial High School.—London Mission High School City. Pupils are prepared for the Madras and Mysore Government Technical, London National Union of Teachers, Union of Educational Institutions, Birmingham, Central Association of Accountants, London Chamber of Commerce and other Examinations in Book-keeping, Correspondence, Banking, Commercial Geography, Commercial History, Commercial Law, Short-hand, Type-writing and Esperanto *Principal.*—G. C. Lakshmi Narnayya.

GOVERNMENT COLLEGIATE HIGH SCHOOL, Yellahanka Gate.—*Head Master.*—Sitharama Ayya Iyer. There is a Commercial School in the same building.

CITY MUNICIPAL CANNADA BOYS' SCHOOL Old Palace of Tippoo Sultan, Fort.—*Head Master.*—M. K. Singlachar.

CHAMARAJENDRAPET ANGLO-VERNACULAR SCHOOL.—Albert Victor Road, Chamarajpet, City. *Head Master.*—Jwalapathi Sastri.

GOVERNMENT SANSKRIT COLLEGE.—Fort Bangalore City. *President.*—T. E. Jayaram Iyer, B.A., B.L. *Principal.*—C. Venkataramanaiya.

ANGLO-VERNACULAR SCHOOL CITY.—South of the Old Tippu's Palace, now Scout Head Quarters in the Fort. *Head Master.*—L. Seshagiri Rao, B.A.

LONDON MISSION COLLEGIATE HIGH SCHOOL, in the City, near the Yelahanka Gate.—*Principal.*—A. W. Cunstone, M.Sc. *Head Master.*—K. Ramachandra Rao, B.A., teaches up to the University Entrance Standard of the Mysore University.

UNITED THEOLOGICAL COLLEGE OF SOUTH INDIA AND CEYLON.—Miller's Road, for the higher theological training of Indian Christians.—Principal Rev. L. P. Larson, D.D. *President of College Council.*—The Rev. J. H. Maclean, M.A., Conjeeveram.

MYSORE GOVERNMENT CENTRAL COLLEGE.—Is situated near the Pettah, between the Central Jail and the Deputy Commissioner's Office.—*Principal and Professor of Physics.*—E. P. Metcalfe, B.Sc.

RAI BAHADUR ARCOT NARAYANASAWMY MUDALIAR'S EDUCATIONAL CHARITIES.—*President.*—Dewan Bahadur C. Sreenivasa Iyengar (*Honorary Secretary*), C. R. Swaminada Mudaliar. Consist of a High School, a Technical School, two Primary Boys' Schools for the Panchamas and a Girls School. *Head Master.*—High School, Y. R. Raghunatha Rao, M.A., L.T., *Superintendent.*—Technical School, N. C. Narasimhengar, L.C.E.

RAJAMMAH THUMBOO CHETTY GIRLS' SCHOOL.—Cleveland Town.—Under the management of Rev. Mother M. Flavie assisted by Mother Lydie, Superintendent.

SACRED HEART COLLEGE AND SCHOOL.—Residency Road,—*Principal.*—Sister Mary of the Divine Heart, B.A. Boarding and Day School College affiliated to the Madras University Pupils prepared for the intermediate in Arts and Science (Group III), the High School and Cambridge Local Examinations, Complete Courses of instructions are given in Music Singing, Art Elocution, Short-hand, Type-writing, Dress-making, Fancy and Needle work and Domestic Science.—Sacred Heart Training School for teachers under the European Code recognised by Government Course 2 years.

ST. EUPHRASIA'S NORMAL SCHOOL.—For teachers under the Madras Educational Rules, St. Anthony's Preparatory School for small boys Boarding and Day School Pupils taught up to Standard inclusive.

ST. JOHN'S CHURCH SCHOOLS.—St. John's Hill *Head Mistress.*—Mrs. E. Thomson *Head Mistress Infant School.*—Miss McNerney. The Schools education to boys and girls, up to the Secondary grade.

ST. JOSEPH'S COLLEGE.—The College offers to European and Eurasian families the means of securing for their children the advantages of a liberal education. Pupils of all religious persuasions are admitted without any interference with their respective creeds. For the sake of order and discipline, however, they are expected to comply with the ordinary rules of the Institution.

The playgrounds are large and open, with ample space for Cricket, Football, Hockey and Tennis. The course of studies comprises the subjects required for the Intermediate Examination of the Madras University, Branch III, as well as for the High School Examination and the Entrance Examination to the Medical College. The Rev. L. Vanpeene, M.A., Principal.

ST. MARY'S ECCLESIASTICAL SEMINARY, BRIGADE ROAD.—*Superior.*—Rev. R. Fenga, B.A., *Professor.*—Rev. A. J. Pinto and Rev. A. D'Souza trains Indians for the priesthood.

ST. ALOYSIUS SECONDARY SCHOOL.—Promenade Road, St. John's Hill, is a Secondary School, connected with St. Francis Xavier's Church. *Head Master.*—Rev. Father F. L. Veyssevre.

LUTHERAN MISSION PAVANASAK DAY SCHOOL, 170, Tannery Road. *Head Mistress.*—S. Theophila Mathew.

THE MADRAS-I-ISLAMIA.—An Anglo-Urdu and English School, 216, Cavalry Road. *Secretary.*—Nawab G. A. Kalam. *Head Master.*—Jaleel Sahib.

MUNICIPAL MUHAMMADAN GIRLS SCHOOLS.—A Muhammadan Female Educational Institution 135, Narrain Pillai Street. *Correspondent.*—S. Abdul Rahman.

THE MADRAS AND SOUTHERN MAHRATTA RAILWAY SCHOOL.—Bangalore City, provides for the education of the children of employees of the Railway working in the City. *Head Mistress.*—Miss N. Browne.

WESLEYAN ENGLISH GIRLS' DAY SCHOOL.—East Parade. *Manager.*—Rev. J. A. Vanes, B.A.

WESLEYAN MISSION COLLEGIATE HIGH SCHOOL. Near the Cenotaph. *Principal.*—Rev. A. R. Fuller, B.A.

HAFIZIA HINDUSTANI MUNICIPAL SCHOOL. Situated at the junction of Cockburn and Arunachellam Mudaliar Roads. *Head Master.*—S. A. Rahman.

GOVT. GIRLS' SCHOOL, Chamarajpet.—*Head Mistress.*—A. Sundaramma.

VANI VILAS INSTITUTE.—Fort, Bangalore.—A Model High School for women in the City. Industrial training classes for women are affiliated. *Head Mistress.*—Srirangamma, B.A.

ISLAMI MADRASA-I-NISWAN.—(A MUHAMMADAN GIRLS' SCHOOL).—Broadway Road. *Head Mistress.*—Azra Khatoon.

A. V. SCHOOL FOR GIRLS, MALLESWARAM.—*Head Mistress.*—Miss E. S. David.

THE ARYA BALIKA PATASALA, Siddicutta. *Head Mistress.*—Sri Narayanamma, B.A.

Medical Institutions

BOWRING CIVIL HOSPITAL NEW MARKET ROAD.—*Officer in charge.*—Lt.-Col. G. H. D. Gimlette, I. M. S., Residency Surgeon, Bangalore. *Civil Asst. Surgeon* (Retired).—Dr. T. J. Saldanha,

CHAKRAVARTHI CO.

Post Box 221, MADRAS.

Merchants and Agents

All kinds of Agency work undertaken.
Reliable and efficient service guaranteed.

Enquiries and Offers Solicited.

FREE CONSULTATION FREE

AYURVEDIC DOCTOR

V. BALAKRISHNA PILLAY,

Ramaswami Koil South Street,

KUMBAKONAM

Undertakes to cure all difficult, complicated and serious diseases.

Specialist in the treatment of enlargement of spleen, liver, etc., peculiar to children.

GENUINE HIGH-CLASS AYURVEDIC MEDICINES ONLY USED.
Try and be convinced.

THE

HEALTH

A Journal Devoted to Healthful Living

EDITED BY

Dr. U. RAMA RAU, M. L. C.

&

Dr. U. KRISHNA RAU, M.B., B.S.

Educates the layman and woman in matters of Health, Sanitation, First Aid, Maternity, Child Welfare, Nursing, Temperance and like subjects. It teaches them how to keep fit and ward off diseases by natural means.

Eminent Doctors, Indian and European, contribute to it in non-technical language.

In short the Health contains a wealth of information which makes it indispensable to everyone who wishes to lead a healthy life.

Annual subscription for English, Tamil or Canarese edition, Rs. 1-8-0 post free. Single or specimen copy 2 as. Can be had of Manager, 323, Thambu Chetty Street, G. T., Madras.

TELEPHONE No 163.

323, THAMBU CHETTY St. G.T. MADRAS.

TELEGRAMS ANTISEPTIC

House Surgeon, and a staff of Medical Subordinates and Nurses. The Operation Room is well equipped and up-to-date, and there is a dark room with X-ray apparatus, as well as a special Electric light installation for the examination of eyes, throat, ears and nose. Patients of all classes are admitted and fed and clothed free of expense. Accident and emergent cases are admitted at all hours of the day and night, other cases between 7 and 10 A.M. Visitors are allowed in from 5 to 6 P.M. Mondays excepted. *Dispensary.*—Out-patients daily from 7 to 9-30 A.M. receive due advice and medicine. The Ulsoor Dispensary, at Ulsoor, Rao Bahadur B P Annasawmy Mudaliar's Dispensary in Fraser Town, and the Saadut Dispensary at Shoolay are maintained for out-patients.

LADY CURZON HOSPITAL FOR WOMEN AND CHILDREN.—New Market Road, *Officer in charge.*—Lt -Col G. H D Gimlette, I.M S., Residency Surgeon *House Surgeon.*—Dr B Harris, L.R.C.P, L.R.C.S, (Edin) *Lady Assistant Surgeons*—Miss A. D'Santos and Miss M. E. MacMurray *Nursing Supdt.*—Miss V Luders It contains 110 beds, 18 of which are in the Maternity wards and 21 special beds for caste women. Patients of all classes, castes and creeds are admitted free. Women desiring it are treated by the Lady Doctor entirely. Visitors are admitted between the hours of 5 and 6 P M. daily, Mondays excepted.

CHURCH OF ENGLAND ZENANA MISSION HOSPITAL.—Miller's Road near the Cantonment Railway Station. The Hospital is planned with a view to the accommodation and treatment of Muhammadan gosha women, but caste Hindus and other Indian women are also admitted without regard to creed There are ten private wards for patients paying Re 1 or Rs. 2 a day The Out-door dispensary is open daily (Sundays excepted) from 7 to 9 A.M. In-patients are admitted at any hour of the day or night. Visitors are allowed on week-days from 4 to 5 P.M. (*Medical Officer.*) Miss Lockwood, L S.A., M D, etc, Miss Courtauld, L S A M D., etc, L.S.A., L.R C.P., & (S Edin.) A branch Hospital for women has been opened in Channapatna, 37 miles towards Mysore City

THE VICTORIA HOSPITAL.—Between the Fort the Pettah, and the new Western and Southern Extensions It has accommodation for 140 patients. There are Special departments for treating diseases of ear, throat and nose and dental surgery. *Medical Officer in Charge*—S Subba Rao, B A, M B.C M. *Asst. Lady Medical Officer.*—Mrs Ratnamma Isaac, L.M.S, *Resident Medical Officer.* C. Narayana Rao, L M S.

MINTO OPHTHALMIC HOSPITAL —*Supdt* —B. K. Narayana Rao, B.A. M.B C.M F.R C.S., (Edin), D.O. (Oxon.), *Ag.* N. S Nanjundiah L M S., Resident Medical Officer

ST. MARTHA'S HOSPITAL AND DISPENSARY.—Near the Cenotaph Road and the District Office Road *Resident Surgeon.*—Dr F X. daCosta, F R.C S. (Eng.), L.R.C P. (Lon.)

The institution is under the superintendence of the Nuns of the Order of the Good Shepherd, receiving a grant-in-aid from the Government of Mysore and the Bangalore City Municipality. In-patients are admitted at every hour of the day or night. There is a free Dispensary for Out-door patients, which is open from 7-30 till 11 A.M. daily Visitors are allowed to see their sick friends daily from 5 to 6 P.M.

MATERNITY HOSPITAL.—*Surgeon in Charge*—Miss J. Jhirad, M.B.B.S. & M.D. It stands on the road leading from the Civil and Military Station to the City of Bangalore There is an Out patients' dispensary attached to the Hospital

LUNATIC ASYLUM, MYSORE GOVERNMENT, BANGALORE —Yelahanka Gate F. Noronha, M.B C.M. *Superintendent*

LEPER ASYLUM —Magadi Road District Medical Officer of Bangalore City is in charge of the Institute

VACCINE INSTITUTE — Lal Bagh Road, Lanoline Vaccine Paste is prepared for supplying vaccinator throughout the State and quantities are supplied on payment to various Medical Officers throughout India and Burma and occasionally to Bushire Persian Gulf. Supdt.- J A. Iswara Murti, B A., L M S., B Sc

THE PUBLIC HEALTH INSTITUTE —SeshadriRoad, City, fully equipped with Apparatus and Chemicals required for the Chemical and Bacteriological examination The School of Hygiene attached to it trains Sanitary Inspectors required for employment in the State Private Analyses also are undertaken on payment of fees prescribed by Government *Director* Dr. A. K. Pani L.R.C.P & S, (Edin), L F P & S, (Glas) D P H (Cantab)

Churches

THE CHURCH OF ENGLAND —Has four Chaplains and a S P G. Missionary in Bangalore, a Chaplain at Mercara, and one at the Kolar Gold Fields. The S. P G Brotherhood, with at present two clergy is in charge of the Bishop Cotton Boys School, and St Matthew's Railway Church. The C M S has one Missionary in charge of the Muhammadan Mission The Chaplain of St. Mark's visits the Remount Depot at Oossoor once in three months the Chaplain of Holy Trinity, visits Tumkur quarterly, and the Chaplain of St John's visits Whitefield monthly, stations in Coorg and Mysore City are visited by the Chaplain of Mercara

ST. MARK'S PARISH CHURCH (St Mark's Square). *Chaplain* Rev E G Browning *Organist*.—J Dickson *Church Secy*—J. R. Blaikie.

HOLY TRINITY CHURCH — Is at the East end of South Parade and Richmond Roads, towards the Cavalry Barracks *Chaplain* —Rev. E. O Jervis, M A *Organist* —Mrs. Whittaker

ST JOHN'S CHURCH.—St John's Church Road St John' Hill *Chaplain* Rev F. E. Dossestor B A *Organist* —Miss M Lewis *Clerk.*— A. Fernandez

ALL SAINTS' CHURCH, Oossoor Road, Richmond Town —*Incumbent.*- Canon J. W Foley, M.A, *Organist* —Mrs. McCormick.

ST. PAUL'S CHURCH.—New Market Road. *Priest in charge* —Rev. S. Paranjothi, B.A, who also holds a Tamil service in the Fort Church at 6 A.M. every Sunday.

C. E. ZENANA MISSION. -Connected with the Church Missionary Society, and carrying on work here and at Mysore City.

ST. ANDREW'S (CHURCH OF SCOTLAND)—*Chaplain* —Rev. D F Mackenzie. M A. *Organist.*—Mrs. D. S Anderson, *Church Clerk*—F W. M Stone.

ELDERS.—J. E Martin, T. W. Mitchell, J. R. Thompson & N Cowan Holbara, I. D. S., R. F. P. S. (Glas.)

WESLEYAN METHODIST MISSION, BANGALORE.—*Ag. General Superintendent.*—Rev. G. W. Sawday —*English Circuit.*—Rev. J A.Vanes, B.A (East Parade), Wesleyan Chaplain *Kanarese Circuit* — Rev. D. A. Rees (Mission Road), Rev E. S Edwards, Rev. A R. Fuller, B.A. (Wesleyan High School) *Tamil Circuit.*—Rev F. Goodwill (St John's Hill) and Rev. V Paramanandam, Indian Minister.

WESLEYAN SOLDIER'S HOME.—East Parade Rev J A Vines, B A

WESLEYAN CHURCH.—48, South Parade Rd *Chaplain.*—Rev. J D. Percy, B.A

WESLEYAN CHURCH.—St. John's Hill.—Promenade Road—Rev J A. Vanes, B.A. and Pastor D. Irving.

THE COURTAULAI CHILDREN'S HOME.—Hony Secy —W E Duckworth

WESLEYAN CHURCH. M & S M. Ry Quarters, Bangalore City. Rev J. A. Vines, B A.

WESLEYAN TAMIL GIRLS HIGH SCHOOL, ST JOHN'S HILL PRINCIPAL —Miss Sisterson

HUDSON MEMORIAL CHURCH.—Near the Cenotaph, Ulsoor Gate, City Services for Divine Worship are conducted in Kanarese every Sunday at 8 A.M. and 6.30 P M. *Minister.*—The Rev A Amrit.

CHURCH OF SWEDEN MISSION DIVINITY SCHOOL —47, Cockburn Road. Principal —Rev H Frykholm

METHODIST EPISCOPAL MISSION,—Bangalore District Bishop in-charge. Mrs J. E. Robinson. Rev. W H. Hollister, District Superintendent. *Missionaries.*—Rev and Mrs. W. H. Hollister, Kolar Town, Rev. and Mrs E J Guest, Baldwin Boys' School, Bangalore Rev. and Mrs K L. Anderson English Church, Richmond Town, Bangalore *Lady Missionaries.*—Miss Robinson, B.A Baldwin Girls' School, Bangalore, Miss Maskell, Miss Fisher, Miss Kline, Mrs Griffin and Miss (Dr.) Lewis, Kolar.

BAPTIST CHURCH —'Ebenezer' Commissariat Road. *Pastor* —Dr C R Marrett, M.B. Sabbath Services, 9-15 A.M and 6-15 P M

SALVATION ARMY—Basavangudi (Prue silk Industry) Manager.—B Pane

SOUTH INDIA UNITED CHURCH, MEMORIAL St —St John's Hill, Bangalore *Missionary Supt* — Rev G. E Phillips, M A. *Pastor* —Rev Samuel Francis. Tamil service, Sunday 8-30 A M .English service, Wednesday 6 P.M.

THE ROMAN CATHOLIC DIOCESE OF MYSORE. -*Bishop.*—The Rigt Rev. H. Teissier, D.D. *Vicar General* —Very Rev Ph. Sigean

ST. PATRICK'S CATHEDRAL Residency Road, Shoolay —*Chaplain.* - Rev. A M. Tabard, M A , M B.E

CHURCH OF THE SACRED HEART —Richmond Road, Shoolay *Parish Priest* —Rev. Jos V D. Souza *Asst* Rev. Jos. Pire

ST. FRANCIS XAVIER'S St , John's Hill —*Priest-in-charge.*—Rev J B Servanton

ST. MARY'S CHURCH.—Blackpully. *Priest-in-charge.*—Rev A Rautureau.

ST. JOSEPH'S CHURCH.—Near the Fort, Bangalore City. *Priest-in-charge.*—Rev. P. M. Briand'

CONVENT OF THE GOOD SHEPHERD, BANGALORE. —*Lady Superior.*—Rev. Mother Mary of St. John of the Cross

Law Courts.

THE HON'BLE THE BRITISH RESIDENT'S COURT.—Resident's Office Buildings, Infantry Road This is the highest Court of Appeal in the Civil and Military Station, the Resident exercising the powers of a High Court. The Resident is also the Judicial Commissioner of Coorg. *Registrar.*— A M. Peris, B.A. I S O

JUSTICES OF THE PEACE IN MYSORE.—The Hon'ble the British Resident, the Secretary to the Resident, the District Magistrate, C. and M Station of Bangalore, R B Plumer, R Bocquet, P F. Bowring and S. M Pritchard.

THE RAILWAY MAGISTRATE.—H. Dawson also District Superintendent of Police Office and Court Station Public Offices, South Parade *Court Clerk* —S L. Vinayaga Mudaliar

THE SESSIONS COURT.—Resident's Office Buildings, Infantry Road. *Sessions Judge* — B Rama Rao. *Bench Clerks.*—K. V Ramaswamiengar, B A , B L M. C Narayana Iyengar.

THE DISTRICT AND SESSIONS COURT.—Resident's Office Buildings, Infantry Road, is open daily (Sundays and holidays excepted) *District Sessions Judge.*—B Rama Rao, B.A , B L , *Sheristadar* —G Ganapathi Sundaram, M.A., L [illegible] *Nazir.*—P Gopal Rao *Official Receiver and Notary Public* —C. and M Station, Bangalore — C. N Suryaprakas, B A , B L , *Dy. Munsiff* —K V Ramaswamy Iyengar, B A , B L

THE DISTRICT MAGISTRATE'S COURT —Station Public Offices, next to the Mayo Hall, Residency Road *District Magistrate.*—T. B Russell, I C. S., *Sheristadar.*—P M Raman Nayar *Court Interpreter.*— S L Vydianathan Mudaliar

SECOND MAGISTRATE'S COURT —Station Public Offices, Residency Road 2nd *Magistrate* 1st Class —M Anantan Nair, B A *Head Clerk.*— M. G. Lakshmana Row *Interpreter.*—C R Annamalay Mudaliar.

The Chief Court, Mysore, Bangalore

Judges.—Chief Justice R. B Plumer, Bar-at Law. Justice B Sundaram B A , L L , Justice K Ramaswami Iyengar B A , B.L.

The Appellate Court sits on Mondays, Wednesdays, Thursdays and Fridays from 11 A M *Registrar.*—A Sreenivasa Raghava Chari, B.A., B.L.

Dy Registrar.—N B. Sreenivasa Iyengar, B A. *Head Clerk* —M. Lakshminarasimhayya, B.A *Dy Clerk* —Mahamad Mustafa. B.A , LL B

Advocates.

Appu Rao, T., City; Hoover, G. W., Lal Bagh Road, Krishna Murthi, C., City, Narasimha Iyengar, K. T., City; Narasimiengar, N. V., City; Narasimha Iyengar, C. V., City, Ponnayya Nadar, Y. P., City, Ragavachar, D., Cantt., Ranganna, S., City; Ramachanda Rao, M., City, Ramasawmy Chetty, B V, City; Sachidanandum Pillay, E. C., City, Seshachar, C., City; Shamanna, S, Sultanpet, City;

"AMRUTANJAN" and Pain are mutually exclusive.

Subaraya, S., City; Sreenivasa Iyengar, L., Basavangudi, City, Subbaraya Mudali, T., Fort, City; Surya Prakasa Row, N., St John's Road, Varadaraja Iyengar, M. B., City, Vedajee Rao Sahib, City; Vencatachala Iyengar, S., City, Nanjundayya, B., B A, B.L, City; Murti Row, B. N. B.A., B.L, City, H. Nanjundayya, B.A., B.L., City; Srinivasa Rao, B. D, Krishna-iengar, G. R. Gundu Rao, Guru Rao, B. City, H Lubeck, Bar.-at-law, Cantt; N. Narasimhaiengar, B A., B.L., City, C. Lakshmana Gowda, B.A., B.L, City, C. Krishna Rao, B.A., B.L., Chamarajpet, A R. Nageswara Iyer, B.A., B L, Shankarapura, K. Seshagiri Rao, B. A., B. L, Basavangudi, City; B. Seshadri Iyengar, B.A., B L, City; B. Venkatesa Rao, B. A., B L., City, M. P Somasekhara Rao, LL B., Basavangudi, S. Srikantiah, B. A, B. L, Basavangudi, D. Shama Rao, B.A, City D.M.Ramachandra Rao, B. A., B.L., Chamarajpet; Y. Srinivasiah, B A, LL.B., City, M. Ramaswamy, Bar.-at-law, City, E S Venkataramanan, B.A, LL B., City, B. S Krishnaswamiengar, B.A., B.L., City, B. Nanjappa, B A, LL.B, City, N S Subba Rao, B A, LL.B., City H V Narayana Rao, B A., LL.B., City; B Vasudevamurthi, B A, LL.B., Shankarapura, S Gopalaswami Iyengar, B.A., B L, Chamarajapet Chidambara Rao, Badami, B.A., B.L, Bangalore City, S K. Venkataramgiengar, B.A., LL B., Malleswaram, R A. Iyengar, B A., B L, B City; M. Seshadri, B. A., LL B, Chamrajpet, L S Raju, M A., (Hons.) B L., B City, A V. Shankara, B.A, B L, Cantt., S Chakarpani Iyengar, B.A, B.L., Basavangudi; H S. Vasudeva Row, B A, LL.B., B City, B. Ganesh Singh, B.A., LL.B., B City, O. S. Nasrulla Sheriff, B A., LL B B City; L. Krishnaswamy Row, B A., LL.B Chamrajpet, K S. Gopalaswamy Iyengar, B A, B.L, Chamrajpet, H Srinivasa Row, B A LL B, Chamrajpet, S N Ramanna, B A, LL B., Chickpet, T. B. Rangachar, B A., B L., B City, T N Mallappa, B A, LL.B Cottonpet, C. Narayana Iyengar, B A, LL B., Balepet, T Subramanyam, B A., LL.B. Balepet.

Talakeri, Tumkur Dt.

D. Vasudeva Rao, B.A., B.L., B City, A Mabel, B.A., B.L, Basavangudi, M Narayanan B.A., LL.B, B City, C. Narasinga Row, B.A, LL.B., B. City, B. S Chandra Sekara Row, B A., LL.B., B City, V. Venugopal B.A, LL.B, Sankarpur, G. Rajagopalachar, M.A., LL.B.

Gubbie, Tumkur Dt

K. Srinivasamurthi, B.A., LL B.

Tumkur.

K V. Nanjappa, B.A., LL.B, Cottonpet, M. A Gopalaswamy Iyengar, M.A., B L., Sankarpur, K Vamanamurthi, B A, B.L., Balepet, Gubbi Shankara Chetti, B.A., LL.B, B City, G. Srinivasa Row, B.A., LL.B., Chamrajpet, C. Subba Row, B.A., B. City, K Visveswariah, B.SC., LL B, Basavangudi.

Mysore Dn

S. Rangaramiah, B.A., LL.B, M. S. Krishniengar, B.A., LL.B., N. S. Krishniengar, B.A., LL.B., A. Kesaviengar, B.A., LL.B, C S. Dikshit, B.A., LL.B, K R. Thimmaraya Chetty, B.A., LL B., M. V. Narayana Row, B A., LL B., A. Ranga Iyengar. B A, LL.B.

Shimoga Dn

H. Lingappa, B A, LL B, H. Bhavani Shankar Row, B A, LL B., Nadig Krishnamurthi Row B A., LL B M Narasimha Kamath, B.A., B L, T S. Venkappa, B A, LL B A. Srinivasa Row, B.A LL B E D Monteiro, B.A, LL B

Outside

Arunachala Iyer, B A, B L, S. T Srinivasa Gopalachari, B.A., M L, N C Grant Bar-at-Law, Vere Mockett, Bar-at-Law, H. S Raja Iyengar, M A, B L

Municipality of the Civil and Military Station.

The District Magistrate is the President, and the Board is composed of seven official and eighteen non official members, seventeen of the latter being elected and one nominated by the Local Trades' Association

President —T [illegible], I.C.S. *Vice-President* F E Cunningham, District Superintendent of Police

Ex-officio Commissioners The Residency Surgeon Dy Asst Director of Medical Services (Sanitation) 9th Sec Dn. the Staff Surgeon the Station Staff Officer the Assistant Commanding Royal Engineer, Bangalore Brigade, M W S the District Superintendent of Police and the Second Magistrate

Elected Commissioners —G I. Hall, M B, W H Johnson, J H Webster, T C W Skipp, C. B Madden M. Abdul Lateef Sahib [illegible] Oosman Sait Sahib, Munshi Mahomed Akbar Hussain Sahib, A M Thangavelu Mah Rao Sahib B V Venkatasam Naidu Rao [illegible] B P Annaswamy Mudaliar [illegible] A M Sundara M [illegible] Mudaliar [illegible] Kanta Mudaliar A R. Chelvaraya Mudaliar, C N Surv[illegible]rayan Rao, M V K [illegible] Chettia, and J R Campbell representing the Bangalore Trades' Association

Executive Engineer W H Mallpas, *Secretary* —J. W. Greatorex *Health Officer* S Amirtharaj, L.R C P. & S, D P.H, *Supt of Inm Duties* —P Vivegasami Pillai. *Manager*—E. Lewis.

Bangalore City Municipal Council

Offices.—District Office Road *Honorary President* Anand Rao Sirsi, *Hony Vice-President* —B. Abdul Rahman, B.A, *Chief Officer* —B. S. Banoji Rao, B.A

Elected Councillors —Belur Srinivasa Iyengar, B A, B.L., B Chinnasawmy Chetty, C V. Narasimha Iyengar, B.A B L, P M Basappa, C Siddaveerappa, D. Adeppa B. V Ramaswami Chetty, B A., R. Gopalaswami Iyer, S. Venkatachala Iyengar, B.A., B L, H Krishnappa, B A, P Subbaramu Chetty, B A Krishna Iyengar, M Ramachandra Rao Sindhe M Madhava, B. K. Garudachar, W H Hanumanthappa S. Venkataramier, B A C H Hayavadana Rao, F L, H. A Chandrasekhar Aiya B A LL B, Rao Sahib M Chennaiyya, J R Issac B A, M R E, P. Murugesam Pillai, M Abbas Khan, B Abdul Rahiman B A, V S Thiruvengadaswami Mudaliar S Venkataranga Iyengar, J E. Narasinga Rao, Rev. W H. Thorp, B A, & M Raghavendra Rao,

Staff — Head Office, Manager —M Govinda Rao B.A B.L *Head Accountant.*—R. Raghunatha Rao *Collection Department —Rev Manager* —A. Narasinga Rao

Octroi Department.—Inspector—Azizuddin Mekri.

P. W. Department.—Municipal Engineer. D Madhava Rao, B A., B E. *Hd. Accountant*—D. K Ramaswamiah.

Health Department.—Health Officer—M G Srinivasa Pandpet L M S. *Sanitary Inspectors.*—Gulamalli Khan, Rudharadya Ranganatha Iyengar, V Kumaraswami Mudaliar, Narahara Sastri and H. R Ramaswamiengar

Distillery Officer Govt. Central Distillery P Chikkanna Setti, B A, LL B

CIVIL AND MILITARY STATION POLICE

District Superintendent of Police, H Dawson *Manager*—C. C Doraiswami Pillai B.A. *Head Accountant.*—C Shama Rao

INSPECTORS—G A Roberts M J Smith, K. V. Srinivas, B A., B.L. F J Mathias, R. H Wale, L Guru Rao, C. Rajagopalu Chetty J P. Moreira, J W. Noronha S. Narasimhiah J A Irish, M Rajagopal Naidu A S Sauwotnama Rao

DISTRICT MAGISTRATE'S COURT AND COLLECTOR'S OFFICE, MILITARY STATION

District Magistrate and Collector -I B Russell, I.C.S., M Anantan Nayar, B A 2nd Magte *Sheristadar.*—P M Raman Nayar.

2ND MAGISTRATE'S COURT

Magistrate, 2nd Class - M Ananda Nayar B A. *Head Clerk*—M. G Lakshman Rao. *Interpreter*—C. R Annamalai Mudaliar.

HONORARY MAGISTRATES' COURT.

Chairmen of the Bench - G. Jones A H Prim and Ghulam Mohideen Khan Sahib.

MEMBERS.

Aga Abbas Ali Saib, Rao Saheb B V Venkataswamy Naidu V N ... Chetty, Hon Lt Md. Abdul Hafez, Bahadur ... B A Mathuravalli Mudaliar ... A Krishnan ... Mudaliar Rao Saheb C R Audiappa Pillai, Marapp D T G S Row, L M & ... Kalappa Chetty and G Rathan Singh *Head Clerk* K Krishnamurti Rao

EXCISE DEPARTMENT

Asst Commissioner of Excise—L. J. B ... *Also Inspr. of Factories & Inc me Tax Officer*

Dist & Sessions Judge—B Rama Rao *District Munsiff*—K Ramaswamy Iyengar

STATE OFFICIALS

Revenue Dept Dy Commr—B Venkoba Rao ... *Asst Commr*—Doddaballapur, M P ... Rao *P A to D C* - Also in charge of Bangalore Taluk T V A Iswaran, B.A. *Asst Commr.*-Closepet M Narayan ... Naidu, B. ...

Forest Dept Asst C ... D I O, C. H Eagles.

Judicial Dept. Dt and Ss Judge—G Srinivasa Iyer, B A B L *Sub Judge* Bangalore P. Mahadevayya B A, B L *First Grade Magistrates* S. Venkatakrishnaiya, *First Grade* Bangalore City, S Venkatarangam, B.A.,B.L *Second Grade Magistrate*, Bangalore Charles Noronha, B. A. *Second Grade* Closepet R.P Mallappa B.A L L B, *First Munsiff*, Bangalore N K Srinivasa Rao, B A B.L *Second Munsiff*, Bangalore L. Venkataramanaiya B A B L, *Addl. Munsiffs* Bangalore, H Venkataramaniah, B.A., B L. *Munsiff* Doddaballapur, G. Krishnamurthi, B A, L L

Police Dept—*D.S.P.*—A. Hayes *Asst Supt* Bangalore City, Mahomed Hussain *Asst. Supt. of Police*, Channapatna, R. S Natarajan. *Asst. Supt* Railways & C. I. D, J E Dunning.

Medical—*Medical Officer.* Victoria Hospl and Prin, Medical School, S. Subba Rao, B A. M B C.M, etc *Surgeon.*—S. S. Varada Iyyangar, L M S. *L. M O*—Maternity Hpl. and Lecturer in Medl. School Dr Miss. J. Jhirad, M D, B S (London) *Asst L M O.*—Victoria Hpl, Mrs. Ratnamma Issac L M S *R. M. O*—Victoria Hpl and Lecturer in Pol Trg and Medl Schools. Narayana Rao L M S *Ag Supt* Minto Opth Hpl and Lecturer in Medl School, B K Narayana Rao, B M B, F R C S (Edin) & D.O. (Oxon) *R M O* Minto Opth Hpl., S. Nanjundiah L M S *Asst Surgeons.*—Victoria Hpl, B. G Sambasivan. S Krishna Murthi, L M S V L Padki. *Dental Dept* Victoria Hpl A V Monteiro M B, B S, *D M O*—Bangalore ... Cn of E D Hpl. and Leper Asylum, Lecturer in Medical School, F Fernandez, L R. C P & S, etc.

Educational Dept- *Inspector of Primary Residency School* N S P Chinnapiah, Ph. D *Inspr. of High and Normal Schools* K. Srinarasimmiah, M A L T—M A Erumalachar B A, *Dt. Inspr.* of Hind Schools, P Ananthachariu, B A., L T *Head Master* - Coll High School, B Vasudeva Rao M A *Asst. Head Master*—Coll. High School M Ram Row, M A (Hons) *Head Master*—High School, Channapatna G. Sridharamurthi, B A *Mistress* Vani Vilas Head Institute, Bangalore Miss Lazarus, B A L T, *Inspectress of Girls' schools*—Sri Srirangamma, B A *Head Master.*—Anglo H nd School Bangalore, C Ninjun daiya B A *Head Master* High School, Malleswaram M h mmed Dawood, B A. Organizing Scout Commr C Subba Rao B.A

Public Works and Railway Depts.- *Ex. Engrs.* Bangalore Dn, S H Lakshminarasappa, B A L I Water Supply Dn M G Rangaiya B A L I *Tempy Engr*—Water supply Con Dn H F. Marker *Asst Engrs.* S W Dn., P. Rajagopalam, B E Hd. Qr Range Channapatna Bhima Rao, B.S B E W. S Dn M. L Narasimha Iyengar B A, L I Doddaballapur Sub. Dn, C Rangaswami Iyengar, L A, L I *Sub Assts* Bangalore Dn, K Garudachar B A., B E W S Dn K S Hunchha Rao, B A B L Y S Venkata Krishnaiya B Sc

Power and Lighting Supt C M Cariappa *Asst Supts* - E A Periera "A" Station K Subba Rao "B A C" Station M. Seshagiri Rao. *Asst Ch Lane Inspr*—T Shanmugam Pillai.

City Municipality and Impt Com Hann. President—(Vacant), *Municipal Commr*—M G. Krishnaswami Rao. B.A *Engr.*—T Ramachandra Rao, B A A C E *Health Officer*—L.V Mascarenhas, M B C M D P S., D T M. *Spl Engr City Improvement Works*—G. Vijayarangam Naidu L C.E. *Office Manager* - M Govinda Rao, B A, B L.

Amildars, Bangalore

Bangalore, R Thamaji Rao B A, L.T B Hoskote, K Lingoponath Badami, B A Dodballapur, H Narayana Rao

" AMRUTANJAN " The Potent, Powerful, Premier Pain Killer.

Nelamangala, P. Krishna Rao, B A
Kankanahalli, V. Gopala Rao
Magadi, K Anantapadmanabhaiya, B A , L T
Chennapatna R Ramachandra Rao, B A
Anekal M Narayana Rao
Devanhalli, V Dwarakanath, B A., B L
Closepet (Sub-Tk.), H Venkatasubba Rao

Banks, &c.

THE IMPERIAL BANK OF INDIA.—BANGALORE BRANCH. *Agent*—D. Dunbar Acctt.—N P Mithen Telegrams—"Thistle".

SUPTDS—H A Stevenage, D R Vedamuthu C. Carlson. Cashkeeper—B. Nanjundiah (Ag) Hd Clerk E E Samuel

THE BANGALORE BANK, LIMITED *Agent.*—H Sydenham Clarke, *Accountant.*—W J. Thistall,

The BANK of MYSORE, Ltd. *Offices.*—Avenue Road, Bangalore City Fully subscribed Capital Rs 20,00,000. *President*—Rajasabhabhushana Dewan Bahadur K P Puttanna Chetty, C.I.E., Retired First Councillor, Mysore *Manager.*—W C Rose *Dy. Manager*—P W O Brien *Accountant*—P. M S. Subramaniam. Hours of business 10-30 A. M to 3 P M. and 10-30 A.M to 2 P M Saturdays

BRANCH OFFICES Mysore, Channapatna, Chickmagalur, C & M. Stn. Bangalore, Davanagere, Tumkur, Tiptur Shimoga and Oorgaum.

The Mysore Industrial Bank Ltd, Ahmed Bldgs., Chickpet Bangalore City. Mang Dir V Manickavelu Mudr Tel "Mibank", Phone—104

The Hon'ble. The Resident's Treasury—Station Public Offices open daily from 11 A. M. to 3 P M. except on holidays. *Pay & Accts Officer.*—G K Seshadri Sarma, B A *Head Accountant.*—G. Aiyasami Iyer, *Treasurer.*—M Sibghatullah Sahib.

Hotels and Boarding Houses.

THE CUBBON HOTEL—Cubbon Road, High Ground, close to the Residency, **under the Proprietorship and Management of Messrs. Spencer & Co.** The Hotel consists of seven detached Bungalows situated in a large compound. The Bungalows are adapted for the accommodation of families. *Manageress*—Mrs C. B. McMillan Tel "Cubbon Hotel," Phone.—82

THE WEST END HOTEL—Under the Proprietorship and Management of Messrs. Spencer & Co, Ltd. between the Race Course and Golf Links. The Hotel is situated on very extensive and well-kept grounds of its own Manager—G Vickery Tel "Westend," Phone.—51

MRS C THOMPSON'S BOARDING HOUSE, Alpha Lodge, New Market Road

CENTRAL HOTEL—St. Mark's Square, Manag Propr—Geo L. Harvey Tel "Central" Phone—127.

MRS. ARATHOON'S BOARDING HOUSE Rest House Road

ROYAL HOTEL, Infantry Road.

SYDNEY PARK BOARDING HOUSE, Sydney Road

LAVENDER HOTEL, Cubbon Road.

MRS. PIRIERA'S BOARDING HOUSE, "BRIXTON," Residency Road

THE WESLEYAN SOLDIERS' HOME East Parade

ANANDA BHAVAN HOTEL, Chickpet, City

KOMALA VILAS, HOTEL Cottonpet, City

THE NEW HINDU HOTEL, High Ground City,

THE NURSING HOME, [illegible] Road Chamarajpet City

MODERN HOTEL Mysore Bank Road, City.

LIST OF JOINT STOCK COMPANIES

Classification and Name of the Company	Objects of the Company.	Authorised Capital	Paid up Capital.
BANKING LOAN AND INSURANCE			
Banking and Loan			
Bank of Mysore, Ltd, Yelahanka Gate, Bangalore City.	Banking	20,00,000	20,00,000
Chamrajnagar Sri Chamarajeswara Bank Ltd Chamrajnagar	Banking and Trading	1,00,000	65,805
Chamrajnagar Sri Ranganatha Bank Ltd, Chamrajnagar.	Do	60,000	45,100
Chamrajnagar Sri Srinivasaswamy Bank, Ltd. Chamrajnagar	Do	50,000	30,762
Chamrajnagar Sri Varadarajaswamy Bank, Ltd, Chamrajnagar.	Do	50 000	28 582
Chamrajnagar Sri Vartaka Vardhani Bank, Ltd. Chamrajnagar	Do	50,000	50 000
Chikballapur Dravyabhivrudhi Bank, Ltd., Chikballapur.	Do	30,000	9,400
Chikballapur Subramanyeswara Swami Bank, Ltd, Chikballapur	Banking	50 000	32,225
Chitaldrug Savings Bank, Ltd., Chitaldrug	Do		28,170

"AMRUTANJAN" gives bodily "Swarajya" in and out "New India".

Banking and Loan—cont.			
Devanahalli Sri Adinarayanaswami Bank, Ltd., Devanahalli	Banking and Trading ...	20,000	15,320
Goribidnur Sri Venkataramana Swamy Bank, Ltd., Goribidnur	Do ...	20,000	3,851
Gundlupet Industrial Bank, Ltd., Gundlupet .	Banking Trading and Developing Industries.	20,000	2,320
Gundlupet Sri Himavet Gopala Krishnaswamy Bank, Ltd., Gundlupet	Banking and Trading	20 000	13,627
Gundlupet Sri Raja Rajeswari Bank, Ltd., Gundlupet	Do	40,000	38,500
Gundlupet Srinivasaswamy Bank, Ltd., Gundlupet	Do	50,000	16,136
Gundlupet Sri Vijayanarayanaswami Bank, Ltd., Gundlupet	Do	1,00,000	65,626
Hassan Karnatic Bank, Ltd Hassan	Banking	75,000	6,224
Hiriyur Trading and Banking Co Ltd 577-I Hiriyur Town	Banking and Trading	30,000	11,165
Hunsur Bank, Ltd Hunsur .	Banking	20,000	1,707
Javali Family Bank, Ltd , 611, Inthahalli (Registered as a private Company)	Do	1,00,000	3,50,000
Kolar Banking and Trading Co , Ltd. 1042 and 1043, Doddapetta, Kolar.	Banking and Trading	1,00,000	2,714
Malvalli Sri Lakshminarasimhaswami Bank Ltd , Malvalli	Banking	50,000	27,224
Manchenahalli Sri Lakshmi Venkateswaraswami Bank, Ltd. Manchenahalli.	Banking and Trading	40,000	37,300
Mandya Lakshmi Vilasa Bank, Ltd., Mandya.	Banking and Trading.	30,000	13,400
Mysore Industrial Bank, Ltd , Ahmed Buildings, Bangalore City	Banking and Developing Industries	5,00,00,000	6,15,525
Mysore National Bank Ltd , Mysore	Banking and Trading	1,00,000	40,500
Mysore [illegible] Vardhini Co Ltd Mysore	Banking, Trading and others	50,000	13,875
Nanjangud Sri Nanjundeswara Bank, Ltd., Nanjangud	Banking and Trading	75,000	67,986
Nanjangud Sri [illegible]teswara Bank Ltd. Nanjangud	Do	70,000	62,333
Nanjangud [illegible] Bank, Ltd Nanjangud.	Banking	75,000	58,313
People's Bank, Ltd [illegible]	Do	1,50,000	46,300
Seringapatam Town Bank Ltd , Seringapatam	Do	40,000	32,750
Sidlaghatta Anjaneyaswamy Bank Ltd Sidlaghatta	Banking and Trading	20,000	16,700
Sidlaghatta Lakshmi[illegible] Bank Ltd , Sidlaghatta	Banking	20,000	20,000
[illegible] Bank Ltd Sidlaghatta	Banking and Trading	20,000	15,050
Sidlaghatta [illegible] Bank Ltd , Sidlaghatta.	Banking	20,000	10,350
Sidlaghatta Sri [illegible]ramanaswamy Bank Ltd Sidlaghatta	Banking and Trading	20,000	6,050
Sringeri Sri Sarada Bank Ltd., Sringeri	Banking	50,000	33,750
Sri Ramachandra Bank Ltd , Nanjangud	Banking and Trading	1,00,000	64,077
Sri Ramasidhava Bank Ltd [illegible]rajnagar	Do.	20,000	6,93
Vadigenahalli [illegible]yabhivridhi Bank, Vadigenahalli, Devanahalli Taluk	Banking	30,000	18 640
Insurance			
Life, Fire and Marine Insurance.			
[illegible] Government Security Life and Marriage Assurance Co., Ltd , Chattanahalli Road, Mysore	Insurance	5,00,000	1,12,688
TRANSIT AND TRANSPORT.			
Railways and Tramways			
Bangalore – Chikballapur Light Railway Company Ltd [illegible], New Taragupet, Bangalore City	Railways and Tramways.		6,90,069
Motor Traction Dealing and Manufacturing			
Nanjangud Motor Service Company, Ltd , Nanjangud	To run Motor cars to carry passengers, mails etc	50,000	12 075

Every tin of "AMRUTANJAN" is guaranteed to do all it claims.

TRADING AND MANUFACTURING.			
Printing, Publishing and Stationery.			
Bangalore Printing and Publishing Company, Ltd., Lake view, Mysore Road, Bangalore City	Printing & Publishing, etc	3,00,000	2,60,858
Grantha Vyakhyana Mudrana Sabha, Ltd., 45 Arcot Srinivasacharlu's St., Bangalore City.	Do	2,00,000	16,540
Karnataka Newspaper Syndicate, Ltd. 1, 2 & 3 Appajappa Agrahar, Chamrajpet, Bangalore City.	Do.	1,00,000	
Chemical and allied Trades.			
Mysore Chemical and Pharmaceutical Works, Ltd., Bangalore City	Manufacturing Medicine	5,00,000	
Mysore Pharmaceutical, Ltd., Bangalore City.	Do	5,00,000	25,450
Iron, Steel and Ship building			
City Metal Works, Ltd., 45, Arcot Srinivasacharlu St., Bangalore City.	To establish a metal Factory	1,00,000	
Metallic Filaments Co., Ltd., 55 Basettipet Bangalore City.	To import or Manufacture all Manner of Metalic filaments	1,00,000	
Mysore Metal Industries Ltd., 117, Avenue Rd., Bangalore City	To start a Factory	2,00,000	31,900
Technical Institute, Ltd., 241 Tirthahalli	Manufacture of Iron and Wooden Articles	[illegible]	[illegible]
Engineering			
Mysore Industrial and Commercial Association Ltd., New Taragupet Bangalore City.	To carry on the business of Engineering	1,00,000	[illegible]
Tanneries and Leather Trade.			
Mysore Tannery Ltd., Mysore Rd., Bangalore City.	Carrying on the business of Tanners and Dealers in Skins etc	[illegible],00,000	1,54,820
Clay Stone, Cement, Lime and others.			
Building and Constructing Materials, Bangalore—Fire Brick and Tile Works, Ltd., Magadi Rd., Bangalore City	Manufacture of Bricks and Tiles	1,00,000	61,750
Laksandra Brick and Tile Co., Ltd., Mysore Rd., Bangalore City.	Do.	6,00,000	...
Mysore Brick and Tile Works, Ltd., Balaram Singh's Bungalow, Nazarbad, Mysore City	Do	50,000	29,000
Mysore Clay Works, Ltd., 115, Chikpet, Bangalore City.	To Manufacture Clay ware	2,00,000	12,790
Sri Rama Tile Works, Ltd., Channapatna.	Manufacturing Bricks and Tiles	50,000	2,975
Star Tileries, Ltd., No. 321, Sayyaji Rao's Road, Mysore.	Manufacturing tiles and bricks	5,00,000	30,793
Tile and Sanitary Works Ltd., Tirthahalli	Manufacture of pots and terracota ..	1,00,000	59,100
Brass and Copper Works.			
Mysore Premier Metal Factory, Ltd., Anandashrama, No. 1623, Hoskote Road, Bangalore City.	Manufacture of utensils in brass and copper, etc.	2,00,000	1,00,275
Sravanabelagola Brass Industries and Copper Works, Ltd., Sravanabelagola.	To promote the industries of brass, etc	50,000	50,000
Others			
City Clothing Depot, Ltd., No. 7, III Main Road, Chamrajpet, Bangalore City	To establish a clothing depot.	20,000	8,424

" AMRUTANJAN " " Here's a bottle and an honest friend " Barns.

Others.—cont.			
Essenflour Products, Ltd., Nirmala Buildings, opposite to Clock tower Square, Dodpetta, Mysore, (Private Company)	Manufacturing oils, etc	2,00,000	93,94[illegible]
General Trading and Banking Company, Ltd, No. 15, Mamoolpet, Bangalore City.	To deal in clothes and stationery.	50,000	14,581
Hindu Provision Stores, Ltd, Rameswarar Temple premises, Chamarajpet, Bangalore City	Banking and Trading	20,000	3,375
Karnataka Industrials Co Ltd, Hunsemaranhally near Yelahanka	To promote Industry	30,000	175
Mysore Canning and Condiment Factory, Ltd., 18, IV Main Rd. Chamarajpet Bangalore City.	Fruit cultivation	1,00,000	67,370
Mysore Mahratta Trading Co, Ltd, Mysore	Banking and Trading	50,000	12,350
Mysore Economic Union, Ltd, Basavangudi, Bangalore City.	To promote Industry	2,00,000	96,4[illegible]
Mysore Pioneer Paints Co, Ltd, 10 Hill Road, New Taragupet, Bangalore City	To manufacture paints, etc	10,00,000	
Mysore Trading Co, Ltd. Lakshmi Buildings New Taragupet, Bangalore City	Trading, [illegible] etc	1,00,000	18,320
Satyavadini Vyapari Co Ltd. 1413, Lal Bagh Road Mavalli Bangalore City	Trading, etc	[illegible],00,000	
Srinivasa Nidhi Co Ltd, Sidlaghatta	Banking and Trading	20,000	11,2[illegible]
Sri Raghunatha Stores, Ltd, 2420 1910 1911, Krishnarajmohalla Haleagrahara, Mysore City	To deal in provision	1,[illegible]0,000	5,080
Sri Krishna Dairy Farm, Ltd, Block No 2 Room No. 3, Lansdowne Buildings Mysore	To deal in cattle for Dairy Farm	50,000	[illegible],58
Tiptur Trading Co Ltd, Tiptur	Trading	2,00,000	59,7[illegible]
MILLS AND PRESSES.			
Cotton Mills.			
Bangalore Woollen Cotton and Silk Mills Co Ltd, Bangalore City	Cotton Mills for Woollen Silk and Cotton Goods	26,25,000	26,25,000
Bangalore Spinning and Weaving Mills, Ltd, Krishna Buildings, Avenue Road, Bangalore City	To carry on the business of weaving, pressing etc	2,00,000	1,11,88[illegible]
Sri Krishnarajendra Mills Ltd Nirmala Buildings, opposite to Clock Tower Square, Dodpetta, Mysore City	To purchase machinery for the purpose of ginning, pressing, etc	40,00,000	21,[illegible],005
Mills for Wool, Silk, etc			
Mahalakshmi Woollen and Silk Mills Co. Ltd Ahmed Buildings Chikpet, Bangalore City.	To carry on spinning dyeing of cotton, wollen and silk etc	20,00,000	3,19,497
Rice Mills			
Ganjam Ananda Rice Mills Co Ltd, 168, Seringapatam	To establish a Rice Mill	40,000	40,000
Lakshmikanta Rice Mills Co, Ltd Hole-Narsipur.	Do	20,000	10,452
Lakshmipathy Rice Mills Ltd., (Private Company) Mysore	To carry on the Business of hulling paddy.	75,000	75,000
Flour Mills			
Sri Ramakrishna & Co, Ltd, (Private Co) Door Nos. 580 and 580 1 Dodpetta Mysore	To instal flouring and soapnut machine and for selling hardware, paint, etc	30,000	3,992
MINING AND QUARRYING			
Manganese.			
Peninsular Minerals Co of Mysore, Ltd., adjoining Mackenzie's Foundry, Bangalore City	Mining of Manganese ore and the acquisition of prospecting licenses and mining rights, etc	3,00,000	2,10,5[illegible]
Shimoga Manganese Co, Ltd, adjoining Mackenzie's Foundry Bangalore City	Do	10,00,000	1,48,900

"AMRUTANJAN" justifies, jeers, accomplishes, achieves.

Others			
Leiboak Syndicate, Ltd, Ulsoorpet Bangalore City	Exploring and prospecting and the acquisition of prospecting licenses and mining rights.	1,00,000	2,37 8 0
Mysore Kaolin Syndicate, Ltd 2, Balepmutt Road, near Binny Mills, Bangalore City	Mining, exploring and prospecting for kaolin and for the acquisition of properties containing minerals.	1,00 000	..
Mysore Asbestos Products Co Ltd, Nirmala Buildings, opposite to Clock Tower Square Dodpetta, Mysore (Registered as a Private Company)	To prospect and mine for asbestos and other minerals and to manufacture asbestos products in India and elsewhere	2,50,000	1,57,567
Mysore Chromite Ltd, 4, Lal Bagh Road, Bangalore City Registered as a Private Co)	Mining, exploring and prospecting for minerals etc	5 00,000	2,50,000
Oakley Concessions Ltd Ulsoorpet Bangalore City	Exploring prospecting and the acquisition of prospecting licenses and mining rights etc	1,00,000	
Oakley Duncan and Co Ltd., 2 Balepmutt Road, Bangalore City, (Registered as Private Company)	Mining exploring and prospecting for minerals, etc.	3 00 000	1,00 300
Trust Land and Building			
Wesleyan Methodist Missionary Trust Association (Mysore Branch), 2, Mission Road, Bangalore City	Acquisition of land and buildings	100	100
Hotels, Theatres and Entertainments			
Sri Chamundeswari Karnataka Nataka Sabha Ltd, Krishnaraj Mohalla Mysore	Starting a dramatic company to enact Kanada dramas on stage	1 00,000	6,105
Sharada Theatre Ltd 591 Sayyaji Rao's Road opposite to Krishnaraja Hospital Mysore	To run Cinema shows etc	2 00,000	11,750
Companies other than those Specified Above.			
Blood Stock Club, Ltd, Vatersay, near Sankey Road, Bangalore City	To establish a Social Club for the Racing fraternity and import race horses for sale	20 000	
Southern India Stud Farms, Ltd, Leslie Hall, Whitfield. (Registered as a Private Company)	To establish stud farms for the breeding of the blood stock and to improve racing etc	2 00,000	
Sree Gopada Vyavasaya Sangha Ltd. Hanasavady, Shimoga Taluk.	Growing Commercial crops, establishing nurseries of fruit and flower etc	50,000	

ACCOUNTANTS AND AUDITORS

Laxman Rao, K. V A. G D A, 180, East Park, Malleswaram

Narayanaiya, V L B A LL B, Manager, Bank of Mysore Ltd., Doiganum.

Manjaiya, K B A., Head Master, Govt Commercial School, Bangalore City

Rama Iyer, L S V. Manager Bank of Mysore Ltd. (Agency) Chennapatna

Ramakrishna Iyer R Government, Commercial School, Bangalore

Ramanuja Iyengar, B B. A., B.I Chief Electrical Engineer's office, City

Rangaswami Ayyar, G. S. B Com 11, Commercial Street, Cantonment Author & Publisher. Br. Coimbatore.

Sreenivasaraghavachar, K. B A, L. T., Chamarajapet, Bangalore City

Subrahmanyam, T M S Accountant, Bank of Mysore Ltd., Bangalore.

Subba Rao, V S Malleswaram.

AERATED WATER MANUFACTURERS

Forster & Co, J. B. South Parade

Spencer & Co. Ltd., South Parade.

Chennappa, Soda Factory, Sultanpet, City

Crystal Water Works, The City.

" AMRUTANJAN " annihilates, alleviates, nurtures, nurses.

Devaraja Mudr's Factory, Kalasipalayam, City
Hygienic Mineral Water Works, City.
Narayana Rao, & Co , M. Bridge Road
Wilby & Co , W Residency Road

AGENTS ADVERTISING

The South Indian Advertising Agency, 13, Killary Rd, City

AGENTS AND AUCTIONEERS.

Abraham Frank, 15, St Marks' Road
Aparanji Chetty Coopaiah Chetty, & Co , Avenue Road, City.
Appanna & Co K T, Mysore Bank Road, City
Arathoon, E., Brigade Road
Maniam & Co , House Agents 3, Balepet, City, Managing Agents Andhra Ayurvedic Pharmacy
Maruthi & Co , Avenue Road, City
Narrayanaswamy Mudlr. & Sons A. 101, South Parade.
Tirugvana Mudaliar & C A Mylaga n C. & M Stn
Tirunarayanachary M. A. Cottonpet, City.
State Agency The Arcot Srinivasachar St , City.
Whitney Coates, 16 and 17, Infantry Road Cantt.

ALUMINIUM WAREHOUSEMEN

Cash Bazaar, Ahmed & Co S. Parade
Desai Amarchand Jesraj, Chickpet, City
Ismail Yacoob Sait "The British Hall" 12, Richards Square
Mahomed Sultan Sait & Richards Square
Md Yacoob & Sons, , Richards Square.
Nanjundappa M , Chickpet City.
Ratnaji Chunni Lal Sha, Chickpet City
Shaw La'ji Gunder, Chickpet City

ARMS AND AMMUNITION

Barton, Son & Co., South Parade
Gundharmal & Sons Bangalore.
Motiram & Sons, L , Bangalore.
Radha Krishna Sait Cavalry Rd , Bangalore.
Spencer & Co Ltd South Parade
Thirunarana Acharya, J A , City

ASSOCIATIONS &c.

All Saints Church Institute Bangalore. See page 456
Amateur Dramatic Association, The City
Anglo Indian Association of Mysore and Coorg. See page 456
Arcot Narayanaswami Mudaliar, Rai Bahadur, Educational Charity See page 457.
Bangalore City Institute See page 457.
Bangalore Football Association See page 457.
Bangalore Guild of the Ward for Incurables. See page 457
Bangalore Literary Union See page 458
Bangalore Mahomedan Orphanage See page 458
Bangalore Rat Pavers' Association See page 458
Bowring Institute See page 458.
Boy Scouts of Mysore See page 458
Canara Union Malleswaram
Church of England Soldiers' Institute See page 460
Friend-in-need Society, Bangalore. See page 462
Grain Merchants Association, The New Taragupet
Indian Institute of Science Bangalore See page 464
Mahila Seva Samaja, Shankarapuram, City
Malleswaram Association Malleswaram
Muhammadan Educational Association Bangalore. See page 473.
Mysore Engineers' Association, Bangalore page 474.
Mysore Chamber of Commerce, The, Post Box No. 39, Bangalore
Mysore Horticultural Society, Bangalore See page 474
Mythic Society Bangalore See page 474
Non-Gazetted Officers' Association, Sree Krishna Buildings, Avenue Road, City
Sharada Stree Samaja, Chamrajapet City
Society for the Prevention of Cruelty to Animals. See page 478
SOCIAL CLUB — St John's Road, a place of recreation for Indian gentlemen. *President* — Khan Bahadur Hajee Ismail Sait. *Secretary* — Ahmed Sait Members are elected.
Soldiers Home, Bangalore See page 478
Southern India Rifle Association, Bangalore See page 479
South Indian Chemical Society, Indian Institute, City
St John's Ambulance Association, Bangalore See page 481
St Mary's Home See page 481
Temperance Federation Bangalore, See page 482
Theosophical Society, Bangalore See page 482.
Young Men's Christian Association, Bangalore. See page 483
Young Women's Christian Association Bangalore See page 484
Wesleyan Guild Bangalore See page 484
Bangalore Cantonment Club See page 485
Bangalore Club See page 485
Bangalore Golf Club See page 485.
Bangalore Gymkhana Club See page 485
Bangalore United Service Club See page 485
Basavangudi Club The City
Century Club The City
Ladies Club Bangalore

AYURVEDIC PHARMACIES

Banaxa Nand , B Balepet City
Kasi Pandit Balepet, City Propr,—Vydya Ratna B V Krishnaswamy A V S
Judgal R ... Balepet, City.
Narayana G L , Malleswaram,
Onkar Pandit, D ... , Balepet, City,
Pandit, V ... Sezagpet City

BAKERS AND CONFECTIONERS

Baker & Co , 6, South Parade
Ramsay & Co., do
West End Hotel Bakery, Race Course Road. Propr —Spencer & Co

BLANKET AND RUGS DEALERS AND MANUFACTURERS

Bangalore Industrials Ltd The Commercial St.
Chickkanna N Chickpet, City
Galappa & Co , H Avenue Rd City, Country Manfcts and Estate Clothing Suppliers.
Kaiser-i-Hind Cotton Woollen and Silk Mills, Ltd Hebbal.
Muniyappa & Sons E., Doddpet, City
Narasimhaiya, Jamkhanapet, City.
Pioneer Industries Ltd The Hebbals
Sree Ranganna & Sons, Avenue Rd , City.
Subbiah & Sons, B. K Chickpet, City
Universal Text-Tiled Stores, Nagarathpet, City.

BANKERS

Bansilal Ramratan Rai Bahadur, Commercial Street
Salamchand, B F., Commercial Street,

Seth Mangoomal Chelasingh, Avenue Road, City.
,, Harigovind Singh, ,,
Seth Mangoomal Jessasingh, ,,
Seth Hemraj Tanwardas, Ganigarpet, City
Seth Keshvdas Lakshmichand, Avenue Road Cross Lane, City
Seth Khialdas Chainrai, Mamoolpet, City.
Seth Laxmisingh Jivansingh, Ganigarpet, City
Seth Lilaram Gordhandas, Avenue Road, City
Seth Mangoomal Lunidasingh, ,,
Seth Pessoomal Haribhagavandas ,,
Seth Sokhraj Chaharmal, Nagarthpet City.
Seth Thakurdas Chennalal, Nagarthpet, City.

BOOKSELLERS

Bible and Tract Society, St. Mark's Road.
Curator, Government Central Book Depôt, Fort.
Chourappa & Sons K. A., Avenue Rd., City.
City Book Depot, The Avenue Rd., City.
Higginbothams Ltd., South Parade
Hills Institute Bangalore.
Paul Raj & Sons, Avenue Rd., City.
P. T. I. Book Depot, Booksellers and Publishers Visweswarapuram. City (See P. 941)
Rao & Co., M. S., Avenue Rd., City.

BOOT AND SHOE MANUFACTURERS.

Butler & Co., St. Mark's Road
Rubin Moses, Commercial Street.
Balakrishna Rao, Savvaji Rao, Rd., Mysore.
Aiman & Co., Hospital Rd. Bangalore.
Wardy & Co., Brigade Road
Peer Saheb, Gundopanth Street
Y. Mahomed Abdulla Gundopanth St
Kasim Beg., Gundopanth Street.
Mahomed Ebrahim & Sons, Gundopanth Street.
Sampagi Shoe Making, Sri Krishna Buildings. Avenue Road.

BRASS & COPPER WARE DEALERS

Audinajah Thippiah, Chickpet
Bomiah Chickpet
Channalal Dhongaji Chickpet
Meghrai Bhoothmal, Chickpet
Nagarajaiya, D. K. Chickpet
Premier Metal Factory Ltd., Chickpet
Seshmal Hansraj, Arcot Srinivasachar Street

BRASS COPPER AND METAL WARE MANUFACTURERS

City Metal Works, Ltd., New Market, City
Mysore Premier Metal Factory Ltd., The Hoskote Road, City.
Metallic Filaments Company, Ltd., 55, Basettipet, City.
Mysore Metal Industries, Ltd., H., Avenue Road, City
Nanundaiya, Magadi, N. Bangalore District
Veerasetty, Manadi, Do
Cunniah, Magadi, Do
Kenchiangiah, Magadi, Do
Muguvelappa, Magadi, Do
Kumaraiya, Magadi, Do
Mysore Distilleries. The Mysore Road, City.

BREWERS

United Breweries Ltd., Sydney Road.

BRICK AND TILE MANUFACTURERS AND MERCHANTS

Bangalore Brick and Tile Works. The Magadi Road, City.
South Indian Industrials Ltd. The City Brick and Tile Works. The Mysore Road City.
Sri Krishna Brick and Tile Works, Hanumanoopura.
Flat Brick and Tile Factory, Kolagondahalli. (Bangalore Taluk.)
Campbell & Sons Brigade Road, Cantonment.

CABINET MAKERS.

Wrenn Bennet & Co., Ltd
Singaravelu Chetty & Co., V. Brigade Road.
Andrews, A. S. Anglo-Indian Electrical Stories South Parade.
Campbell & Sons Co., Brigade Road.
Aga & Co., Brigade Road
Bangalore Furnishing Company, Church Street.
Mysore Government Art Workshop
Dasappa T. Subedhar Choultry Road City.

CARPET AND WOOLLEN STORES

Lavender & Co. South Parade Propr.—H. Lavender
Moonisswami Iyah & Sons, South Parade.
Cotton and Woollen Mills, Commercial St
Krishnappa Sovappa, N. S. Chickpet.
Bangalore Industrial, The 135, Commercial St. Factory, Shankapore Bangalore, Agent, in England. -D.W. Bell & Co. Ltd. 14, Milton St. London Bankers, The Bank of Mysore Ltd. Tel. ' Industrial ' Codes —A.B.C. 5th Edn. & Bentleys and private.

CARRIAGE BUILDERS.

Cash Bazaar Carriage Works The Peters & Co., T. J. Works " Mylagam " Bank Road,
Star Industrial Works, The " Mylagam "
Aga Co., Brigade Road.
Maharaja Carriage Works, The Cottonpet. City.

CHEMISTS, DRUGGISTS AND PHARMACIES

Sri Venkatesa Pharmacy, New Tharagupet City.
Grant & Co., New Tharagupet, City
Edward and Co., Chickpet
City Pharmacy, The Chickpet.
Jayadeva Pharmacy, Chickpet Propr.—Capt. Y. V. Ayaa. Sri Gani Pharmacy Arcot Srinivasachar Street City. Propr.—Y. V. K. Morthy. Capt. M. B. (Bom.) (D. M. Liver, pool) Eye, Ear, Throat & Dental Depts.
Sri Krishna Medical Hall, Arcot Srinivasachariar St
Sitaram & Pai Bro do
Shrisvos and Co., Infantry Road and Arcot Srinivasachar St., City
Hari & Co., Basavanagudi, City
Reliance Medical Hall, the Sultanpet, City
Jones and Co., Siddigutta City
David and Co., Avenue Road, City
Rama Rao, S. N. Opticians Fort, City.
Srinivasa Pharmacy, Malleswaram, do.
Saroja Pharmacy, do.
Narasimha Medical Hall, Balepet, City.
Jagannath Brothers, Opticians, City.
Prince and Co., Gundopanth Street, City
Ripon Pharmacy, The 250, Chickpet, City.
Sharada Pharmacy, Basavangudi
Andrews, A.S., Anglo-American Electrical Stores South Parade
Shakoor Bros., Commercial Street.
Aga and Co., Brigade Road
Dasappa, Subedhar, T., Choultry Road, City.
Albert Dispensary, Brigade Road.
Babu Rao, St. Johns Church Road.
Standard Drug Stores, The St. Mark's Road.
Hardinge Dispensary, 10, Cavalry Road

Mysore Pharmaceuticals, Ltd , The Seshadripuram. Bangalore. Actual Makers of al- Pharmaceutical Preparations.

Bangalore Pharmacy, The South Parade Cantt.

Cash Pharmacy, The St Mark's Road.
Ripon Pharmacy, The Chickpet
Forster & Co., South J. B Parade
Shrieves & Co., Infantry Road
Captain & Co., St Mark's Square.
Sattar & Co., R. A. Dispensary Road.

CINEMAS AND THEATRES

The Majestic Theatre, Balepet, City
The Crystal Picture Palace, South Parade Bangalore.
The Electric Theatre Bangalore
The Imperial Theatre, 51 Residency Road, Bangalore,
The Gaiety Theatre, City.
The Mahalakshmi Cinema, Chickpet
The Ratnavalli Theatre Kalaspalayam.
The Tholasi Thotam Theatre, Chickpet

COAL MERCHANTS.

Patak & Co., Near City Railway Goods shed
Ram-Gopal, Commercial Street. Bangalore.
Bhagavandoss Ramjee, Near Annammas Temple City.

CIGAR MERCHANTS AND TOBACCONISTS

Spencer & Co Ltd., South Parade
T Ramiah Chetty Brigade Road, Bangalore
The Oriental Tobacco Mfg. Co., Bowringpet. *See* Page 96.
Cigarette Factory, Wheeler's Road, Bangalore
The City Tobacco Company
The Peninsular Tobacco Co, C & M Station

COFFEE DEALERS

Hajee Issac Sait, Old Taragupet.
Abdul Lateef Sait, do.
Dada Buden Sait, Chamarajapet
More & Bros. Old Taragupet
Noor Md. Issac Sait, Old Taragupet
Giri Coffee Works, Chamarajapet
B S. Narasimhan & Co , Cottonpet, City.
Sanjeevani Coffee Works, Coffee Powder Dealers Chamarajpet, City

CLOCK AND WATCH DEALERS & REPAIRERS

Benne Govindappa & Sons, Chickpet
K. Subba Rao, Chickpet
A Sami & Bros Cottonpet, City.
M. G Tirumalaiangar, Balepet, City
Alison & Co , Chickpet and Commercial St
Barton Son & Co , South Parade
Marlam & Co , 114, Brigade Road
Pala Singh, Cavalry Road

CONTRACTORS

B. Huchappa and Sons, Cubbonpet, City.
B. Sanjeeviah, Balepet, City
Munivenkatappa, Palace Upparahally, Bangalore.
T. Munisamiappa, Basavangudi
B. L Venkatasamappa, Jumpet City.
Narayan Rao, Basavangudi
Munivenkattappa, Basavangudi
V. Chinnaswami Mudaliar, Bangalore.
Jeeyana Maistry, Jowgpalya, Bangalore.
P Appajiappa, Contractor, Ulsoor.
R Gopalappa, Ulsoor.
B. P. Annaswamy Mudaliar and Co., Bangalore

COTTON MERCHANTS & COMMN. AGENTS.

M Hanumanna, Old Taragupet.
S. Shivappa, Cottonpet, City
J Inglo & Co South Parade, Bangalore

COTTON MILLS.

Bangalore Woollen Cotton, and Silk Mills Co Ltd., City
Bangalore Spinning and Weaving Mills, Ltd , Krishna Buildings, Avenue Road City.
Minerva Mills, Ltd , Bangalore City Managing Agents, Messrs N. Sirur & Co., Bombay.
Sri Rama Weaving Factory, Hardinge Road, City
Ghatala Electric Weaving Factory
Handisappa Weaving Factory
Government Weaving Factory, The City.
Bangalore Woollen Cotton & Silk Mills, Ltd The.
Mahalakshmi Woollen Mills Ltd , The.
Ghatalda's Electric Weaving Factory Bangalore City
Kaiser-i-Hind - The Woollen, Cotton and Silk Mills Ltd Manufacturers of Woollen Rugs, Blankets, Tweeds, Carpets, etc *Managing Agents* — The Pioneer Industrials Ltd , Tel. Address "Kaserihull"
Sri Krishna Gold Thread Factory, Ltd. 87 Lal-Bagh Rd.

CUDDAPAH STONE CONTRACTORS

S A Chingam, Poonamal Choultry Road City.
M A. T. Acharya Cottonpet, City
L. K Naidu, Commercial Street, Bangalore
Campbell and Sons Brigade Road
D Krishna Row & Sons Basavangudi.
The Globe Cycle and Motor Works, Mysore Bank Road City
Hanumanthappa & Sons Brigade Road, Bangalore
Laxmi Cycle Works, Avenue Road City
The Briton Cycle and Motor Co. Brigade Road Bangalore
V D Mudaliar, Main Guard Cross Road Bangalore
The Bangalore Cycle and Motor Trading Company, Brigade Road, Bangalore

DAIRY FARM.

The Government Military Dairy Farm, Bangalore

DENTISTS

G J Ingram Cotton Trinity Road
Dr L S Vaz, South Parade.
Dr. S N S Iyengar, Bangalore City
Nelson, Basavangudi, do.

DYE, COLOUR & INDIGO DEALERS

M Srinivasa Charlu Agent for Cassellas Colours, 63, Arcot Srinivasachar Street City
Shampur & Co Balepet, City.
Sangappa, Merchant, Mandya
Dharanappa, Merchant, Do
Padmarajiah, Merchant Do
Nagendriah, Merchant Do
B Abdul Rajakh, Dommasandra (Anekal).
S N. Rangappa Setty, Belur.
S Ramachandriah and Brs., Doddaballapur
S. Gopalan & Co ,Ltd., Chickpet.

" AMRUTANJAN " instantaneous relief from all pains.

Dyers, Dye Cleaners and Laundry Works.

T. G. Bailey & Co., Bangalore
The City Laundry Works, Chickpet
The Empire Washing Agency, Chickpet

Electrical Depots

Campbell and Sons, No. 7, Brigade Road.
The Anglo American Electrical Stores, South Parade
British Thomson Houston Co. Ltd. Chamarajpet
Madras General Agency Commercial Street.
Rao & Co., Commercial Street
Electric Wire House Bamboo Bazaar, City
The Bangalore Electric Co. 35-15, Balepet City
States Engineering Co., Cottonpet, City.
N. V. Narasimha, Arcot Srinivasachar Street
B. K. Iyengar Mill Road Basavangudi
The Universal Electric Co. Bazaar Street, Basavangudi
B. A. Rahman Tenki Nawab Street, City
A. Narasayya & Co. Dodpet City
Empire Stores, Avenue Road City
Laxmi Electric Stores, Avenue Road City
H. V. Chandrasekaryya, Malleswaram
G. S. Sivarudrappa Chickpet City.

Electro Platers and Gilders

Barton Son & Co. South Parade
Marlam & Co. 1-1 Brigade Road
C. Krishniah Chetty and Sons Commercial Street
Pala Singh Cavalry Road
Manickaswamy Pather & Sons Commercial Street

Engravers and Die-Sinkers

Barton, Son & Co. South Parade. See Page 94
Higginbothams Ltd. South Parade
Marlam & Co., Brigade Road.
Geo Hodson & Co. Residency Road
C. Krishniah Chetty & Son, Commercial Street
Manickaswamy Pather & Sons Commercial Street
M. N. Yajaman & Sons, Chickpet.

Florists and Seedsmen

MUNUSWAMI & SONS Lal Bagh Road
M. Obilappa & Son, Lal Bagh Road, Basavangudi P. O.
Rudrappa & Son Lal-Bagh Road
Venkataswamy Raju & Sons Sankey Road Bangalore.
Empire Nursery, Kalasipalyam City
Devappa & Sons, Lal Bagh Road.
Lal-Bagh Seeds Depot, Lal-Bagh
Ramakrishnappa & Sons, Y. Balepet.

Flour Mills

Sree Lakshmi Narayana Flour Mills Old Taragupet
Gurumurthiappa Maruti Flour Mills, Do
Srinivasa Rice and Flour Mills Do
Sri Krishna Flour Mills Do
Satyanarayana Flour Mills Do
Sri Radha Krishna Rice & Flour Mills Do
Mallikarjuna Flour Mills, Malleswaram.
Sri Rama Flour Mills, Gundopanth Street
Elgin Steam Flour Mills, Brigade Road.

Fruit Dealers.

Yousuf Sait and Sons Gundopanth Street, City
Md. Ameerudeen and Hanumappa Sons, Bamboo Bazaar, City
Masthan Saheb, Market, Bangalore City
The Mysore Canning and Condiment Factory Ltd., Infantry Road, Bangalore.

Furniture Warehousemen.

E. Arathoon, Brigade Road
Bangalore Agency, South Parade
Emam Saib New Market Road, Richmond Road.
A. M. Raju Mudaliar & Co., Cavalry Road.
Singaravelu Chetty & Co., Brigade Road.
Syed Ebram Sahib & Sons, New Market, South Parade
Shakoor Bros., Commercial Street
Campbell & Sons, 7, Brigade Rd.
S. K. Mundargi & Bros 3rd Rd. Shankarpur.
The Mysore Arts and Wood Works, Opposite the Lal bagh

Glass Warehouses

Ogale & Co., Arcot Srinivasachar Street, City.
S. Subba Rao Chickpet
K. V. Seethammah, Chickpet
V. K. Abdul Rahman, Old Tharagupet
C. Syed Oosman & Co. Avenue Road, City.

Grain Merchants

Sukhe Siddalingappa, Old Tharagupet
A. Nagappa R. Shambhanna, Old Tharagupet.
G. Rachappa, Do.
Abdul Lateef Thayub Do
M. K. Mahomed Oosman Do.
Oppekadale Vaddali Saib Do
Sulbeti Rudrappa Do
K. Kasim Sait Mahomed Oosman Sahib, Do.
Chickveerappa B. appa Do.
Abdul Karim Abdulla Sait, Do
R. A. Settappa & Sons. Do
S. Muddanna Siddalingappa Do
A. Byranna Kapanna. Do.
Mandi Ramaiya Do
S. Bassettappa, Do.
Singam Thimmayya Narasappa Hanumanthappa, Do
Dharamsi Lalchand. Do
Culbele Channappa Do
Abdul Haji Ibrahim Sait Do
Ahmed Haji Lateef Sait. Do
R. Munisamy Reddy, Bettayya Do.
Pura... Do
Sha Motichand Ashkaran Do
Rudrappa Byrappa. Do
Devaranthi Garuappa Do
Haji Noor Mahomed Oosman Sait, Do
Abdul Shakoor Abdulla Sait Do
Yale Thimmappa Do
Sivaji Kalyanji Do
Mekala Malayya Kondappa Do
Abdul Rahman Ebrahim Sait Do
Munirudrappa. Do.
K. Ebrahim & Co Do
Mahomed Haji Eesa Sait. Do.
S. Narasimha Iyengar & Setlur Gopinath. Do.
Madveerappa Do
B. Veerappa & Sons, Do.
C. Nanjappa Do.
Karupakulu Nanjundiaya Subbaiya. Do
Kannasettappa Channabasappa. Do
Muguvalappa, Do
Tuppada Chennabasappa. Do
K. Nanjundappa & Sons, Do
Manchepalli Akkappa. Do
Krishna Setty Subbappa. Do.
Somappa, Do.
D. Lingareddy, New Tharagupet Do
Reddy Kondappa. Do
R. P. Rangappa Do.

"AMRUTANJAN" The Pain Balm found "Best by test".

S.T Rama Reddy Narasimhiah, Old Tharagupet
D Govinda Rao, K. Ramachandra Rao, Do.
C. Mariappa Maneda Lingappa, Do.
B. Chinnappa & Sons, Do
Abdul Rahiman & Co. Do.
H. Karibasappa, Do.
B. M Veerappa & Bros. Do
T. K Basappa, Do
Ambate Subbiah Setty, Do
Padmanna Bramhasuraiya, Do.
M. Mahomed Hussin Saheb, Do.
M. K. T. Abdul Rahiman Saheb, Do.
M R A F. Hajee Bacha Miya Saheb & Co., Do
S Hajee Abdulla Saheb & Co Do
Mandy Sidramanna & Co, Do
T. Ramaiya Do.
P. Hajee Pacha Saheb & Co Do
M. Papaiya, Do
S M Hayath Saheb Do.
Maradi Subbaiya & Sons, Do
The City Co-operative Society, Do
K. F Nuruddin Saib M Abdul Wahab & Co. Do.
Singri Nanjappa Lingappa Do
S Papaiya Do
V M. Mahomed Ebrahim Sahib Yakub Sahib Do.
T Nanjappa & Srikantappa, Do
Pakeer Sab Abdul Kader Sab Do
Yajaman Basappa Do.
A Siddaramanna Sivalingappa Do
S A. V Arunagiri Setty & Co Do
T Srinivasa Rao Mallaveerappa Do
City Co-operative Stores Do
Redday Hanumanthappa Do
H. Hanumappa Kenchappa Do
Yele Siddingappa Setty, Do
Motaganhalli Mallappa Rudrappa Do
Nettakallappa Gurusamappa Do
Anekal Thimmayya, Do
B C Thimmarayappa, Do
Akkipet R Revanna Do
S A Kamaruddin Sahib & Co Do
N. Basettappa Gurusiddappa, Do
Hulukunte Mallappa Do
Revanna Kurappa, Do
B. Anjenaya Setty, Do.
Chicknarasimhanna Narasappa Do.
Kota Subbiah Setty, Do.

GROCERS AND PROVISION DEALERS

C Abdoolla & Co, South Parade & New Market.
Spencer & Co., Ltd. South Parade.
General Stores Co, South Parade
A. Lateef & Co, New Market.
V K. Abdul Rahiman & Co, New Market
D. Syed Oosman & Co, New Market.
Shivappa Revappa, Dodpet
Dudi Ramiah, Dodpet
Kusuma Ananthiah, Dodpet
Akala Subbiah Krishnaiah, Dodpet
P Revappa, Dodpet.

HARDWARE MERCHANTS.

Hajee Abdul Rahman Saib, & Sons 43, Commercial Street, Bangalore
K T Fackeer Ahmed Sahib & Sons, 119, Big Bazaar.
M. Khader Hussain Saib, 19 Godown Street, City.
K. H. Khader Bacha and Pacha Mian Saib & Co, City.
K. H. Khader Bacha Saib Sons, (Junior) Godown Street, City.
V, Hajee Md. Oosman Saib, Godown Street, City.
V. Abdul Hakh Sahib, Godown Street, City.
Manufacturer's Representative, Commn. Agent, for all Indian Foreign Goods. Tel. "Hakb," Code—A.B C. 5th Edn. -Br Avenue Rd
K Abdul Azeez Saib, Godown Street, City.
V Hajee Md. Yacoob Saib, Godown Street, City.
T Venkatarama Sastry, Seegeboli, City.

HORSE FOOD DEPOT.

English Warehouse, Dispensary Road.
Reliance Fodder Depot, St. John's Road.

ICE FACTORY.

Crystal Ice Manufacturing Co, Tank Road, St. John's Hill

INDIAN SCENTS AND PERFUMERY MERCHANTS

V N. Srikantappa, Gundopanath Street, City
M Mahammad Ghouse Tu and Co., Arcot Srinivasachar Street.
William and Co., Chickpet.
Sulukunte Rudrappa, Mamoolpet, City.
Sulukunte Chandrappa Mammoolpet, City.
Saraff Channabasappa, Avenue Road, City.
Kalappa and Sons, Dodpet, City
Dibbur Rudrappa, Avenue Road, City
Swadeshi Perfumery Works, Chickpet
Kamalam Perfumery House, Cottonpet, City

INDIAN AND JAPANESE CURIOS

M. Moonisawmy Iyah & Sons, South Parade.
S. Tilloomal, Commercial Street.
Novelty Goods Stores, Brigade Road.
The Cash Warehouse, 17-18, Richard's Square Bangalore.
Arts and Craft Depot. St., Mark's Road, Bangalore

INSURANCE.

Oriental Govt. Security Life Assurance Co. Ltd South Parade—Manager, Mr S Subramania Iyer

IVORY WORKS.

The Government Art and Craft Depot, 9, St. Mark's Road, Bangalore Propra — Mysore Govt Sandalwood Carving, Inlaywork, Lacquer Ware etc

JEWELLERS.

Barton, Son & Co, South Parade.
Marlam & Co., 114, Brigade Road
K Morajee, 14, Commercial St
The Indian Jewellery Mart, P B. 46, Nagarathpet
C Krishniah Chetty Son & Co, Avenue Road
C Krishniah Chetty & Sons, 152-153 Commercial St.
Saliah's Warehouse, 155, Commercial St.
Alison & Co. 373, Chickpet, Bangalore City.
Komala Munisubbiah, Pobbati Venkataramiah & Co., Dodpet, City
S. L. N Gold and Silver Works, 417, Avenue Road, City
M. Leech & Co., 180, Commercial St.
A Manickswamy Pather and Sons Commercial Street, Bangalore.

"AMRUTANJAN" the Oldest and the Best Pain Balm of India.

V. Anantha Padmanabiah Setti and Brothers, 418, Dodpet, City
Hema Sanjaiviah Chetty and Brothers, Dodpet, City
Rama Rao & Sons, S. N., Fort Gate, City.
Seerpi Subbaraya Chetty, Chowk, City
Motiwala Ismail Ganny 235, Avenue Road, City.
Gurla Narayana Setty, Chickpet.
Raja Seetaram Setty, Chickpet
A. Govindiah Setty and Brothers, Dodpet, City
Benne Govindappa & Son, Chickpet
Moss Bros - Brigade Road
P. Krishnaiya Setty, Chickpet
P. Sankariah Setty, Dodpet, City
Puttaiah, Balepet, Bangalore City.

LACE AND SILK CLOTH MERCHANTS

J. E. Narasinga Rao and Bros, Chickpet
The City Mart, Chickpet
L. A. Pournval and Co., Chickpet
The City Clothing Depot, Chickpet
Raghavendra Rao, Chickpet
T. Lakshman Rao, Chickpet
Oriental Ware House, Chickpet
H. Babu and Brother, Chickpet
Brahmi Suram, Chickpet.
M. Munivenkatappa, Dodpet
H. S. Annamalthappa, Cloth Merchant, Govindanur
Byatappa, Chickpet.
C. K. Hatchappa.
Dasa Audinarayana Setty and Brothers, Nagarathpet.
C. K. Hanumanthappa, Chickpet.
A. C. Audinarayanaiah Setty, ... Srinivasachar Street, City.
N. Seshappa, Chickpet
Simpangiramaiya, Chickpet
H. Kenchappa Sankara, Chickpet,
D. A. Thimmaraya Setty, Brothers
N. P. Gurappa Ramiah, Chickpet.
K. Veerabhadrayya, Chickpet
Sankappa Bandappa, Chickpet
G. Munnappa and Sons, Chickpet.
Oletivenkata Subbiah, Chickpet
Venkatachalapathier, Agent, Ramanuja Thatachar, Chickpet
Maradi Subbiah and Chickvenkatappa, Chickpet
Pamadi Subramaniah Setty and Brothers, Chickpet
T. R. Papanna Chowdappa, Chickpet
G. Siddaveerappa, Chickpet.
Kotha Nanjappa Setty, Chickpet
K. Naganna, Dodpet.
A. Gorappa, Dodpet.
B. Samanna, Dodpet,
Matta Krishnasetty, Dodpet
H. Gopalsetty, Chowk.
R. Veerbhadrappa, Dodpet
Pamidi Ramachandrasetty and Aswathanarayana Setty, Dodpet.
S. Salakhan, Dodpet.
Mahomed Hussain, Dodpet.
Oleti Ramachandriah Chetty Bro. Nagrathpet
Devati Sriramiah Chetty, Manjiah Chetty, Nagarathpet.
Mogali Venkatachaliah, Venkatramiah, Dodpet
Aiveti Lakshminarayana Setty, B. Subbanna Chetty, Dodpet
Makam Subrayappa Brothers, Nagarathpet,
Kalla Sankariah Chetty Brothers, Nagarathpet.
D. Adeppa and Sons, Dodpet.
B. Oosman Khan, Dodpet.
Yadalam Subbiah Chetty and Sons, Chickpet.

LACQUER WORKS

Sanjeeva Char, Chennapatna
The Mysore Toy Works, 3-128, Avenue Road.

LIBRARIES.

BANGALORE LIBRARY.—South Parade Road. *Membership.*—Contains Reading Rooms Billiard Room, Tennis Courts, etc. The Library is well stocked and is open from 9 to 12 a.m. and 4 to 7 p.m. Reading Room is open from 8 a.m. to 8 p.m. daily. *Members.*— All persons residing in Bangalore and mofussil are eligible, subject to approval of committee. Entrance, Rupees 3 and monthly subscription Rs. 2-8. *Visitors.*—Rs. 3 for 30 days or Rs. 2 for not more than 15 days. Tennis Gentlemen Rs. 3 and Ladies Rs. 2-8 per month. *President.*—H. Lubeck, B.A., LL.B., Bar-at-Law. *Secretary.*—A. St. Pourean.

THE MYSORE EDUCATIONAL LIBRARY, BANGALORE.—Cenotaph Road, Books are lent out to all Government Educational Officers throughout the State and other Government Officers in Bangalore. *Officer in charge.*—P. V. Kuppu Rao, B.A.

THE PUBLIC LIBRARY, CUBBON PARK, BANGALORE.—is the premier institution of its kind in the Station. It has nearly 10,000 volumes on all branches of human knowledge and stocks over 120 leading periodicals of India, America and the United Kingdom. It has been located in one of the loveliest spots. Its membership is nearly 600. It is aided by State Funds and Public Municipalities. The Library contains valuable books to aid research work in the line of History, Economics and Politics. It contains, members Reading Rooms, Free Reading Rooms etc., and a very high class Refreshment Room. The Library is open daily except Mondays and Reading Room is kept open daily.

'A' class paying a monthly subscription of Rs. 2 with an entrance fee of Rs. 2 with privilege to borrow 4 books at a time.
'B' class paying a monthly subscription of Re. 1-0 with an entrance fee of Re. 1-0 with privilege to borrow 2 books at a time.
'C' class paying a quarterly subscription in advance of Re. 1-8 with an entrance fee of annas eight with privilege to borrow one book at a time.

The affairs of the institution are managed by a General Committee consisting of fifteen members of whom seven are elected by the members every year and the rest nominated by Government from amongst members of the Library.

LITHOGRAPHERS

Art Litho Press, Subedar Chatram Road, City.
Sree Kanthiraj Chromo Litho Press, Visveswarapuram Bangalore City. Propr.—Linganaiya S. K., B.A.

LOCK AND SAFE FACTORIES.

The Mysore Metal Industries Ltd., Magadi Road, City.
The Mysore Art and Industries, Opp. Lalbagh.

LEATHER MERCHANTS & TANNERS.

Abdul Basid Saib, Bangalore
M. Abdul Rahiman Saib, Bangalore.
Haji Abdul Rahiman Sahib, Commercial Street Bangalore.

"AMRUTANJAN" founded forty years back and sttill leading

V. Sarangapany Mudaliar, Old Poor House, Road, Bangalore
Syed Mohideen Sahib, 14, New Market Road.
G Abdul Azeez Sahib, Kalagondanahally.
S. Akamaruddin Sahib, Do
K Mohammed Sahib, Kalagondanahally.
M A. K. Sheik Hyder Saheb, Do
K. Abdul Rajak Saheb Do
S. Abdul Rajak Saheb, Kalagondanahally.
C. A. P Abdul Azeez Saheb, Do.
Mori & Company, Kaval Byrasandra, Bangalore.
Abdul Waheb, Devarajeevanahally, Bangalore.
Choen Abdul Razak Sahib, Kalagondanahalli.
Abdul Shakoor Sahib, Do
Md Yakoob Sahib, Devarajuthahally, Bangalore.
Abdul Pacha Sahib, Kaval Byrasandra, Bangalore.
Malang Hajee Abdul Rahiman Sahib Kalagondanahalli, Bangalore.
D. A A. B. Abdul Azeez Sahib Devarajuthahally, Bangalore

MEDICAL PRACTITIONERS

F. X. Da Costa, F R. C S (England) 5 Infantry Road
N. Collins Commissariat Road
C B Green, Thimmaiah Road
Dr. M. Srinivasa Rao, M. D &c & A S Behind Balepet, City.
Miss. Chase, 10 Infantry Road
Miss. Game, St John's Church Road
V Abboy Naidu, L M. S Arcot Srinivasachar St.
Dr. E. S. Krishnaswami Iyer, B A M B, B S. Chamarajapet, City.
Captain Y V. Ayya, Chickpet
„ Y. V. Krishna Murthy, M B B S, &c. Arcot Srinivasachar Street.
C. S Rama Rao, Chickpet
S Narasimha Iyengar Sultanpet City
Gopal Krishna Rao, Chamarajapet
T. M. Rovam,
Captain B Ramaswamy Iyengar, B A, L M S Saroja Pharmacy, Malleswaram.
T. S Nanjappa, Chamarajapet
M. A. Singriengar, Srinivasa Pharmacy Malleswaram.

MILLINERS, DRESSMAKERS AND OUTFITTERS

M Cassim Sait and Sons 165 Commercial St
A. Ebrahim & Co, do do.
O Ebrahim & Co, do do
M. N Rawell & Co., do. do
V Laljee & Co, do do
Ali Mohamed & Bros. Bridge Road, Bangalore.
H Doss & Co Chickpet
Munivenkatappa & Co, Dodpet.
Ahmed & Co., South Parade Bangalore
Jan Mahomed, do do
M Hussain Khan, Commercial St., Bangalore

MOTOR-CAR DEALERS ENGINEERS AND REPAIRERS.

The Bangalore Automobiles, St John's Rd
Addison & Co, St. Mark's Rd.
Webster & Gallyot Co., Brigade Rd.
Madras General Agency, Bamboo Bazaar, City
V. R. & Bros.
Mackenzie, South Parade

R Patel & Co, St. Mark's Rd., Bangalore, Tel, "Patel", Phone 28, Code A B. C.
Spencer & Co. Ltd. South Parade.
F. F Peters & Co, Brigade Road

Music and Piano Warehouses

Misquith & Co., South Parade.

MOTOR & CYCLE IMPORTERS AND REPAIRERS

Addison & Co., Ltd, St. Mark's Road
The Mysore Cycle Trading Co, P B 54, Arcot Srinivasachar St Bangalore City
F F Peters & Co Brigade Road, Bangalore
The Reliance Cycle and Motor Accessories, Co. 6, Main Guard Cross Road, Bangalore
The Bombay Cycle Trading Co Arcot Srinivasachar Street
Raja Cycle Co do

Newspapers Magazines etc

Brigade News Offices (Daily, except Sundays), Brigade News St. Offices
" Daily Post" (English Daily) Bangalore, Founded 1873 Published at Daily Post Press 9, St. Mark's Rd Bangalore
Guardian (Daily) Managing Agents The Bangalore Press Corporation, 107, opposite Minto Hospital Bangalore City
Kasi-na-Akbar (Bi-weekly), Narayan Pillay St
Mysore Government Gazette (Weekly, Thursdays) Government Press, Mr B Puttaiya, B A, Supdt of Govt Printing, Compiler
Mysore Gazette and Register of Authorised Publications in Mysore
Mr B. Srinivasa Iyengar, B A, Asst Supdt. in charge, Govt Branch Press M. B Puttaiya, B A, Asst Compiler Mr B Venkatasubba Rao B. A, B. L, S B Asst Supdt, Govt Press, Bangalore
Paochmal C E Magazine Monthly Higginbothams, Ltd.
Temperance News (Monthly)
Vaidya Sandesa (Monthly, Medical V D Pandit City
Boy Scout Gazette of India (Monthly)
Vokkaligara Patrika (Kanarese, Weekly), Editor. M Subbaiah B A, Sanga Press, City

Oil Mills & Merchant

Sri Ramakrishna Oil Mills, Tarugupet, City
Kengeri Naganna New Tharagupet Bangalore City Prop — Messrs Kangeri Naganna Appajappa, City.
Haji Esaa Sait, Old Taragupet
Abdulla Khudus Abdulla Do.
Noor Md Esaa Sait Do
Reddi Chickmunnappa, New City Railway Station Goods Shed, City.

Opticians

Barton, Son & Co. South Parade.
Matlam & Co, 114 Brigade Road.
S. N Ramarao & Sons Fort Gate, City.
V M. Jaganath and Bros, Chickpet
B Pala Singh, Cavalry Road, Bangalore
S Narayana Rao Sidenki and Sons, Avenue Road, City.

Perfumers

The Anglo Indian Trading Co, Arcot Srinivasachar St., Bangalore City.

"AMRUTANJAN" undertakes, uplifts, tranquillises, triumphs.

P. S. SASTRI & Co.,

CARNATIC STUDIO.

Photographic Artists and Bromide Enlargers and General Commission Agents.

Artistic Photography in all its Branches.

Highly Finished Enlargements from any Picture in Sepia or Black.

English Picture Mouldings always on hand.

Amateur Work of every description undertaken.

TERMS VERY MODERATE.

Apply for Price List

MOUNT ROAD, MADRAS.

USE JINTAN ALWAYS

For

Jintan is a popular, household and necessary product for all ailments Headache, Indigestion, Vomitting, Nausea, Dysentery, Fever. A Thambool Bihar gives sweet aroma and is also disinfectant and a throat ease.

Sold everywhere.

Note Trade Mark Beware of imitation.

Prices.	Rs.	A.
15 Pills packet	0	1
40 Do.	0	2
65 Pills with a case	0	4
100 Pills	0	4
260 Pills with a nickel case and mirror	1	0
1000 Pills alone	2	0

For trade special discount is allowed.

Sole Agents :—**S. VAIDYA & Co.**

201, Devaraja Mudaly Street, Park Town, Madras, and China Bazaar Street, Trichinopoly Fort.

Telegraphic Address: "Vydiaco," **MADRAS.**

N. B.—S. VAIDYA & Co. are the premiers in Swadeshi line. All Family Medicines, Patents, Toilets, Scents, Hair Oils Inks Rosewater, etc., are available.

CUDDAPAH STONES.

D. KRISHNA RAO & SONS,

PROPRIETORS :—**CUDDAPAH STONE INDUSTRIALS.**

Head Office :—**Basavangudi, P. O. Bangalore.**

Quarries :—**YERRAGUNTLA P. O. Cuddapah District.**

Agencies :—**Coimbatore, Trichinopoly, Kumbakonam, Madras, Satara, Poona and Bombay.**

Speciality :—**Polished and Glazed Floorings, Table Tops, &c.**

Note :—**Enquiries to be addressed only to Quarries' Office.**

ADDING-BOOKKEEPING-CALCULATING BILLING MACHINES

BURROUGHS

INDIAN CURRENCY CALCULATORS.

9 and 13 Columns. There's a Burroughs for you TOO.

Ask for a demonstration without any obligation on your part.

Our Expert will show you how you save Time and Money.

THE OLIVER TYPEWRITER AGENCY,

121, Armenian Street, MADRAS.

PHONE: **1375.** TEL. '**Revilos**'.

M. R. & C. VENKATARAM CHETTY.

JEWELLERS AND SILVERSMITHS.

Manufacturers of the celebrated Indian Swamy and Coin Jewellery, Gem Setters, Watch Dealers, Engravers and Electro-platers.

26, Commercial Street, BANGALORE.

Proprietors :— C. VENKATARAM CHETTY. M. RATHNAVELU.

The Oldest Firm in Southern India.

Established 1845. **79 Years in this Business.**

Awarded 10 Silver Cups, 3 Gold, 32 Silver & 22 Bronze Medals & 20 Certificates.

Telegraphic Address.—"FLORISTS." *Post Office.—BANGALORE FORT.*

M. MOONISAWMY & SONS, FLORISTS & SEEDSMEN, BANGALORE CITY.

Vegetable and Flower Seeds, Coffee Shading and Green Manuring Seeds, Lucerne, Madras Thorn and Silver Oak Seeds, Fruit Trees, Crotons, Shrubs, Avenue and Foliaged Trees, Creepers and Bulbous Plants, Palms, Roses, Ferns, Garden Implements, Vegetables and Fruits, Cut Flowers, Bouquets and Button Holes, Floral Wreaths and Crosses

Catalogue .—**Free on application.** *Proprietor.*—**M. MOONISAWMAPPA.**

Photographers and Artists.

Barton Son & Co., South Parade.
S. Mahadeo & Son, Photographic Stores St John's Road
Picture House, Brigade Road
K. V. Aiyangar & Co., Brigade Road.
A. Maruthy, Dodpet, City
N. G. Vasu, Avenue Road, City.
M. A. T. Acharya and Co, Avenue Road, City
Press Photo Agents, Propr --C. A. Lobo
Elite Studio, Church Street, Bangalore.
Kalamandiram, Artists, Balepet, City

Pianoforte Tuners and Repairers.

Misquith & Co., South Parade
Whittaker & Co, South Parade.

Piece-goods Merchants

Vijiam & Sons Chickpet, City.
K. G Pasupathy Iyer, Arcot Srinivasachar **Street.**
Davidoss & Co, Chickpet & Commercial St
Sha Mukanchand Mohanlal & Co., Dewan Surappa's Lane, City
Sha Valaji Mothijee & Co., do
Akraj Taiachand & Co., do
Suleman Hajee Yoonsuff Sait do
A. M Hajee Abdul Sattar do
Siddick Hassan Sait, Dewan Surappa's Lane, City
Aslajee Dheerajee, Ahmed Building Chickpet
Hussain Somarsait, Chickpet
H. A. L Essack Sait & Sons do
Hoerachand Lalchand do
Yadalam Subbiah Chetty & Sons do
H. Baboo Bros. do
Yakub Abdul Lateef, do
Hundanmal Jessaraj, do
Shah Premaji Danaji, do
Shah Kapurchand Poolchand, do
K. M. A. Venkataramiah, do
Shah Amaji Shakal Chand, do
V. Amichand & Co, do
Abdul Rahiman Shukur, do
H. Jawanmull & Co, do
L A Pourwal & Co., do
Chothmal Nawalaji, do
Sha Amritlal Namichand & Co, do
Akraj Fauzmul & Co, do
M Ebrahim Essack Sait do
M. Abdul Rahiman Mahomed Sait, do
Hajee Dada Noor Mahomed Sait, do
S. Mahomed Sheriff, Kumbarpet, City
Ayoob Abdul Karim Sait do
Osman Siddick Sait & Sons, Ahmed Buildings, **City.**
Hajee Ibrahim Sait, Chickpet
Sunmlal Veesaji, do
Abu Bucker Mahomed Sait, Kumbarpet, City
Ali Mohamed Hajee, John Mahomed Sait, Kum-**barpet, City.**

Plummers.

Krishnaswamy Mudaliar, Cubbonpet, City.
Kumaraswamy Pillay, Avenue Road, do.
G. V. Narasimhiengar, 3515, Balepet, do.
G. L. Naranappa, Cottonpet. do.
Abdul Sukkur and Co., Dodpet, do.

Printers, Suppliers.

Modern Machinery Co, 22, Seshadripuram Bangalore Machinery, Types, furniture, etc, Agents for Type foundry Co., of Fenbark on Maine and Ries & Po'd Nfl, Berlin

Printers and Lithographic Presses.

Bangalore Daily Post Ltd, St. Mark's Road.
Higginbothams Ltd., South Parade.
Mysore Government Press - Vokkaligara Sangha Press, City
The Anglo-Indian Press, 25, Residency Road, Bangalore
National Press Commercial Street, Bangalore.
Reliance Press, do.
Union Press, 9, Cavalry Road, Bangalore — Propr M Moonsawmy Naidu & Sons. Manager.— Kothandaram
Memorial Press, Brigade Road Bangalore
Residency Press Residency Office Buildings, Bangalore
Sri Krishna Press, 86, Commercial Street, Bangalore
B S, Iyengar Mamulpet, City
Caxton Press, Chamarajpet, City
The Bangalore Printing & Publishing Co., Lake View Mysore Road, City
V B Subbiah & Sons, Avenue Road, City. Propr — V B Sreekantiah.
Phoenix Printing House, Basavangudi, Dealers in Paper & Stationery, Propr C Krishna Rao, Tel "Bookhouse", Code A B C 5th Edn. and Bentley's
Harrison Printing House Bangalore
The Oriental Steam Press, Bowringpet

RESTAURANTS

G Bacella & Co, South Parade.
Ramsay & Co., South Parade.

RICE MILLS

Srinivasa Rice Mills, Old Taragupet
Yale Chinnappa Rice Mills, Banki Nabib Street, City
Rajeswari Rice Mills, New Taragupet

RUBBER STAMP MAKERS

Higginbothams, Ltd, South Parade.
Memorial Press, Brigade Road, Bangalore
B Basingh, Cavalry Road, Bangalore.
The Excelsior Rubber Stamp Works City.
M N Vajamoni and Sons, Bangalore City

SADDLERS AND HARNESS MAKERS

Butler & Co South Parade.
Spencer & Co. Ltd., South Parade.

SAW MILLS.

The Srivaji Saw Mills, Bangalore City
Manve Hanumantharao, Bangalore City.
Nishani Manappa, Old Timber Yard, City.
Munnuji Saw Mill, Bangalore City

SILK MERCHANTS.

Kodi Eswarsa, Santospet, Bangalore City
H Rangaswamayya, Manavarthapet City,
S S V. Ramiah Chetty, Ballapurpett, City.
Kapurchand & Co. Chickpet.
The Salvation Army, Basavangudi P O. Mgr.— B. Paine
P Subbarama Chetty & Sons.
Tata Silk Farm, Basawangudi P. O. See page 997

Be sure you get "AMRUTANJAN" refuse any substitute.

SOAP MANUFACTURERS.

The Government Soap Factory.
Dean Soap Factory, Bangalore.
Satyanarayana Soap Factory, Bangalore City
Hindu Soap Factory, do
Sri Ramakrishna Oil Mills, New Taragupet

SOAP NUT POWDER MANUFACTURERS.

Sivaji Soap-Nut Works New Taragupet.
The Bangalore Rice and Soapnut Works, New Taragupet.
J. Bhema Rao, Chickpet

SPORTS GOODS MANUFACTURERS.

Singer Manufacturing Co.'s Agencies Cavalry Road, City.
Co-operative Sport Works, No 11 A., Cavalry Road.
M. A. T. Acharya, Cottonpet, City.
Continental Trade Agency, East Park Road Malleswaram
Kuckreji & Co Deccan Sports Works, 182 Commercial Street
Cheroi Ltd., Commercial St

STATIONERS.

K. A Chowrappa & Sons, Avenue Rd City
Religious Tract and Book Society, St Mark's Square, Booksellers, Hon Secy—Rev J. D Percy, B A, Manager J S Bains
Higginbotham, Ltd South Parade
Spencer & Co., Ltd. South Parade.
Whiteaway Laidlaw & Co Ltd.
Wrenn Bennett & Co Ltd South Parade Drapers, Milliners etc, Propr - Thomas Mason Pewtress & Co, Ltd, 32, Queen Victoria St, London E C Head Office Madras, Manager - J B Thompson, Cutter F Faell Assts--W A. Jones, [illegible] Miss K. Doyle & Miss F Elliott Tel - "Mountain" Phone 55.
Lindur & Co., 12, Ballapur Ghat Lane Chickpet
Ahmed & Co South Parade, Bangalore
Hameed & Co, Commercial Street, Bangalore
The English Emporium, South Parade
Bright & Co, Commercial Street, Bangalore
The Stationery Mart Chickpet
C Md. Moosa Saheb and Co, Old Taragupet
M A. Salam Abdul Majeed & Co., 155 Big Bazaar City
T M Abdul Gaffoor & Co., 210, Big Bazaar, City.
C Abdulla Sahib & Co, 110 Avenue Road

SILK MANUFACTURERS AND MERCHANTS

New Pioneer Silk Works, [illegible]
Chickanarasimhanna Old Taragupet
T Madhappa [illegible] do
Dodd[illegible] do
M L K Abdul Sattar Sahib and Co, Mamulpet City.

[illegible]

[illegible] Cottonpet
S. Kothandaraman, Chamarajpet [illegible] Road
Mahomed Abba [illegible] Street
V. Govinda Rao [illegible] Scindia Cottonpet, City
M Subba Rao & Sons do
S Venkatasubbaiya Cottonpet City.
S. Mariyappa do.
D Subba Rao and Assoji Rao, do.
M Narasinga Rao and Narayana Rao Scindia, Cottonpet.
Abdul Kareem Sahib, C. & M. Station

TOBACCO WORKS

The City Tobacco Company
The Peninsular Tobacco Co, C. & M. Station.

TYPE FOUNDERS.

The Universal Type Foundry, Bangalore City.

TYPEWRITER AGENCIES

Whiteaway, Laidlaw & Co., Ltd., South Parade
Wrenn, Bennett & Co., Ltd., South Parade
K G Row Bros, 8, South Parade
Remington Co do. do.
Addison & Co (Branch), Brigade Road.
The Oliver Type-writer Agency Stockists of Oliver Typewriters. Roneo, Duplicators, Burrough's AddingMachines, Safeguard cheque-writers and National Cash Registers, Repairs & Stationery. Tel "Revilos" Codes: A. B. C., 5th Edition and Bentley's "Office Equipment Specialists" Hyderabad and Mysore States 1a South Parade Bangalore.

UMBRELLA DEALERS

The Umbrella Manufacturing Co, Chickpet.
Umbrella Mart Avenue Srinivasachar Street

Undertakers and Sculptors

Sri [illegible] Brothers Brigade Road
B. Krishnappa & Son Brigade Road
D'Sylva & Co, Cavalry Road

WATCH MAKERS

Anson & Co Chickpet
S. S. Rao & Rao & Sons, Fort Gate City.

WINE MERCHANTS

Spencer & Co Ltd, South Parade
M [illegible] R Lover [illegible] Spencer's Torpedo.
Ramana [illegible] & Co [illegible] Road, Bangalore
[illegible] do
C V Pa[illegible] Chetty and Son, Commercial Street
B. Srinivasalu Chetty & Sons City Hall No 1 Commercial Street.
I Govindaswamy Pillay & Sons, New Market Bangalore.
The Brigade Stores, Brigade Road, Bangalore
B Lakshmipathiah, Avenue Srinivasachar Street
B [illegible]nnah, Market, [illegible] City

YARN MERCHANTS & COMMISSION AGENTS

B Venkata Rao & Sepan Rao Dodpet City
C Venkataramanah Chetty, Avenue Road City
Devarao Shivram Sultanpet
P Hanumanthappa & Co, Dodpet, City
Ubhay [illegible] Bros, Agency, Chickpet
The Commission & General Agency, Dodpet
Sholapur Mill Shop, Sri Krishna Buildings, Avenue Road.
Lodhee Navalmal Chickpet
Ganeshmull Bhanmull Avenue Srinivasachar Street.
Gulabchand Bhurmul Chickpet

E. A. WATCH COY., Rattan Bazar, Madras, For Reliable Watches.

BANGANAPALLE STATE.

Bangan apalle is a small State in the Kurnool District extending over an area of 265 10 square miles and containing a population of about 36,692. Its annual revenue amounts to about three-and-a-half lakhs of Rupees.

Ruler.—Nawab Saiyid Ghulam Ali Khan Bahadur.

Mir Fazle Ali Khan Bahadur, Born on 9th November 1901 Assumed Title July 1922.

Younger Bros —Mir Fateh Ali Khan Bahadur, and Mir Inayath Ali Khan Bahadur.

MADRAS STATES AGENCY

Agent to the Governor Genl —H R. Uzielli, I. C S

OFFICERS.

Dewan.—Khan Bahadur Khaja Akber Hussain Sahib Bahadur

Tahsildar.—Muhammed Abdul Rahiman Khan Sahib.

State Munsiff.—Md Hashim Khan Sahib.

Chief Medical and Sanitary Officer —Khan Bahadur Hajee Khaja Muhammed Hussain Sahib.

Private Secretary.—

Overseer. P. W. D.—Ghulam Ghouse Khan Sahib.

Police Inspector.—Saiyid Ali Naqui Sahib.

Forest Officer —L Venkatesam Naidu, B A B D R

Auditor.—Muhammed Wahid Shariff Sahib.

Supervisor of Schools —P. Narasinga Rao.

Head Accountant & Registrar —Muhammed Hayath Sahib

Chairman, Municipal Council —G. Sriama Sastri

MOLONY CLUB – *Patron* H. H. Nawab Mir Fazle Ali Khan Bahadur

President —Khan Bahadur Haji Khaja Md Hussain Sahib.

Secretary —P. Narasinga Rao

BELLARY.

The district of Bellary (Valahari) lies between latitudes 14° 14' and 15° 57' and longitude 75° 45' and 77° 40' with an area, including the Sandur State, of 5,713 sq miles, and a population of 862 370 (according to the 1921 Census) Languages spoken in the district are Canarese, Telugu and Hindustani. It is bounded on the north by H H the Nizam's Territory, from which it is divided by the Tungabhadra river, on the south west and south by the Mysore country, on the east by the districts of Anantapur and Kurnool, and on the west by Mysore and the districts of Dharwar in the Bombay Presidency. The height of the plateau averages from 800 to 1,000 feet above the level of the sea. The western taluq are the highest, as the country there gradually slopes towards the western ghats. In the southern taluq, also, as the table-land of Mysore is reached, the elevation is not considerable. The soil in the eastern taluqs is largely composed of the celebrated regada or black cotton soil. In the western taluqs, there are patches of the same soil, but the red soil predominate, and, in the neighbourhood of hills, good gravel is found.

The general aspect is that of an extensive plateau, elevated on the shoulders of the western and eastern ghats, the plain of which forms a considerable angle with the horizon inclining towards the east coast of the peninsula Thus at Belgaum, in the South Mahratta country, the height of the plain is 2,568 feet above the level of the sea, at Bellary it is 1,600 feet The western ghats clearly form the anticlinal line to which the arenaceous and histous eastern ranges are more or less conformable The plain has another and more gentle dip towards the north, to the beds of the Kistna and Tungabhadra rivers. The bed of the Tungabhadra is a little more than 1 000 feet above the level of the sea, the plain rises as we proceed south, and, in the centre of the district, it is 1,500 feet and on the Mysore frontier in the south, 2,223 feet above the sea. To the centre of the district the surface of the plain presents a monotonous and almost treeless extent, bounded by the horizon, and unbroken, save by a few rocky elevations that stand forth abruptly from the sheet of black soil like rocks from the ocean Of this tract, Sir T. Munro wrote " These districts are more destitute of trees than any part of Scotland I ever saw; the traveller scarcely meets with one in twenty miles and nowhere with a clump of fifty " Since this was written large sums of money have been spent in planting topes and trees and some success has been attained. The town of Bellary itself is fairly well wooded, and, along all the roads in the district, avenues have been planted The Sandur hills are covered with a good growth, though the trees are nowhere very large yet Almost every variety of tree known in S. India can be found on these hills In the Kudligi Taluq there are large areas now under reservation, containing a fair growth of small forest.

In the reign of Krishna Raya of Vijayanagar, a small fort was built at Bellary by Timmappa, a dependant of that king. He and his son Rangappa held it for many years, paying an annual tribute of Rs. 1,000. After the battle of Talikota, Bellary became subject to the Mohammedan sovereigns of Bijapur, but the successors of Rangappa Naick were almost independent, and in 1650 Hanumappa his grandson, defeated the descendant of the Vijayanagar Rajas, who claimed tribute from him, in a battle which was fought near Kampli. For another century the feud went on between the Rajas of Bellary, as they now styled themselves, and their former masters After a time, Bellary became part of the possessions of the Nizam and was included in the Jaghir of Adoni which had been given to

E. A. WATCH COY., Madras. The House For West-End Watches.

Basalat Jung, the Nizam's brother. In 1769 Safdar Jung and M. Bussey were sent from Adoni to collect the tribute, which the Poligar had for some years refused to pay. The Poligar rashly called Hyder Ali to his aid, who reached Bellary by forced marches, and engaged and defeated the army of Basalat Jung, in the plain at the foot of the rock. Doddappa Naick, the Poligar, who had watched the contest from the top of the rock, fled by night to Sholapur, and Hyder took possession. He spent much money on the fortifications, and, with the assistance of some French adventurers, who were in his camp, he built the upper and the lower forts much as they now are. Tradition adds, that at the completion of the work these Frenchmen were hanged near the fort gate, because Hyder then for the first time discovered that the other rock was the higher, and that from it his stronghold could be commanded. Bellary was held by Hyder Ali and afterwards by Tippu till 1792, when, by the partition treaty of 1792, it fell to the Nizam. The rock round which Bellary town is built is a huge granitic mass, rising somewhat abruptly from the plain. It is about 450 feet above the level of the plain, and nearly two miles in circumference. To the east and south, the appearance presented is that of a heap of boulders irregularly piled one on the other, but, to the west, it slopes down more gradually and offers an unbroken surface of sheet rock. To the north is a smaller detached mass of rocks.

The climate of Bellary is characterized by extreme dryness, in consequence of the air passing over such an extent of heated plains. Less rain is supposed to fall at Bellary than at any other place in South India. The quantity of moisture in the air, as indicated by the hydrometer, is exceedingly minute, though the air is remarkable for its transparency. More rain falls in the taluqs bordering on the Tungabhadra. From the situation of the district, almost in the centre of the peninsula, it benefits by both monsoons, and yet does not get the full force of either. From the commencement of November to the end of May rain rarely falls, though sometimes, in April and May, there are violent thunderstorms and much atmospheric disturbance. In the first week in June, the south-west monsoon is looked for, and, with the first few heavy showers, the hot weather is at an end. About 5 inches of rain fall in this month and July. Towards the end of September, the wind veers round to the north, and south the middle of October. The district is visited by the north-east monsoon. The average rainfal in September and October, is 9½ inches

The cool season begins in the month of November, at the close of the north-east monsoon. During this period the wind is steady from the north-east and the weather is extremely pleasant. In the early mornings the thermometer is often as low as 62°, but the usual daily range is from 67° to 83°. The atmosphere is clear and the nights very cool. Towards the end of February, the weather begins to get hot, and early in March, the country presents an altered appearance. As the month advances the hot west winds set in vegetation disappears, all the grass is burned up, and the country resembles a dreary waste. In the black cotton country the soil, baked as hard as a stone, is split in all directions by cracks and fissures, from one to three feet in depth. In the other taluks dust-storms are of frequent occurrence. The atmosphere glows intensely, and the glare, increased by the white and sparkling nature of the ground, is most distressing. The tanks rapidly dry up and expose beds of slime and decomposing mud. The nights are generally calm, and the atmosphere is stagnant and oppressive to a degree. Towards the end of May, the heat is almost insupportable. At midnight even, the thermometer sometimes marks 100° Fahr., and glass and wood crack simply from the heat. In the day time the house can be cooled by cuscus, tatties, but after sunset the hot wind usually fails. At the end of the month, or in the beginning of June, heavy clouds begin to gather in the south-west, and generally after a few days of oppressive stillness, the approach of the monsoon is heralded by two or three violent thunderstorms. These, cool and refresh the air, and the hot weather is at an end. The interval between the two monsoons is generally very pleasant. The days are cloudy and the air fresh and agreeable. September is usually close and oppressive and this lasts till the rain falls. For three months of the year the heat is excessive, but the remaining nine months are comparatively cool and pleasant.

Administrative Head-quarters.—BELLARY TOWN.

JUDICIAL AND REVENUE OFFICERS

Dist. & Sess. Judge.—Sidney Burn.

Subordinate Judge.—T Bhujanga Rao.

Collr., Dist. Magt. & Pol. Agent.—W. O. Newsam, I.C.S. (Ag.)

Sub-Collector, Hospet.—

Asst. Collr., Bellary.—Capt. E. W. Doig I.C.S.

Cantt. Magt.—Cox H. F., O.B.E.

Dy. Collr., Adoni.—N. Seshagiri Rao Naidu, B.A.

Try. Dy. Collr.—Rao Sahib X. Colaco.

Dy. Collr., Bellary.—T. S. Ramaswamy Iyer, B.A.

Dy. Collr., Hospet.—M. S. Pais Rayadrug.

Special Asst. Sett. Offrs.—III Party. A. A. Venkataramier, S. Rangasami Ayangar, K. Ganapathier, F. Lobo.

Sple Duty.—(Adangal Work), Mallikarjuna Iyer.

Munsiff.—L. C. Colaco, B.A.M.L., Hospet. N. Ramaswami, B.A., B.L., Bellary.

Tahsildars.—M. Madhava Rao, B.A., B.L., Siruguppa. C. Tiruvengada Mudaliar, B.A., Adoni. V. Subbu Chetty, Harpanahalli. B. Govindachari, B.A., Huzur Sheristadar, Bellary. T. Vinayaka Mudaliar, B.A. Bellary. V Raghavachari, B.A., Alur. Ranga Brahmam Naidu, Kudligi. B. Venkoba Rao, Rayadrug. A. Narasinga Rao, B.A., Hospet. Harikrishna Naidu, Hadagalli.

Town Sub-Magte.—Harikrishna Naidu.

Depy. Tahsildars. and Sub-Magts.—G. Bhima Rao, Bellary. T. A. Veeraraghavachari, B.A., Siruguppa. G Sundaram Iyer, Kudligi. D. C. Venkatrama Iyer, Alur. M. Sitarama Rao, B.A., Adoni. G. Seshachellam, Rayadrug. V. Krishnamachari, Yemmiganur. K. Krishnamurthi Rao, M.A., Hospet. M. Govinda Rao, Hadagalli and Harpanahalli.

List of Honorary and Special Magistrates, Bellary District.—BELLARY.—Southa Shivappa.

"AMRUTANJAN" Promptly attacks, overcomes and expels Pain.

Janab, K. Abdul Kareem Sahib Khan Bahadur, K. Rama Rao, K. Nettakallappa, D. Krishna Row, Jonnagadla Papayya, Patnikota Seenappa Chetty, Janab B. Ismail Saib Bahadur. ADONI.—Pesi Chinna Narasappa, Janab Roshan Abdulla Sahib Bahadur, Tumbulam Gooty Lakshmayya, Tanaji Srinivasa Rao, HOSPET.—Malvi Syed Allauddin Sahib Khan Sahib, Agali Sanna Pampanna, Moola Venkataswami G. Nagana Gowd, S. Sundar Raj Ayyar, Gosi Gangappa, Pendicur Govindappa, S. S. Ramappa and Janab Naganahalli Peer Sahib. KAMALAPUR.—Janab Khan Sahib Yaseen Peer Sahib Bahadur, Desayi Gunda Rao, H. Raghappa Chetty KOTTUR.—Pattikonda, Seshappa Chetti, Badrasetty Ajjappa Karnam Venkoba Rao. NARAYANADEVARAKERI.—Setra, Narasingappa, Syed Sultan Sahib Bahadur, D Venkoba Charlu, N. Doddappa, KAMPLI.—Kollugudi Gundappa, Janab Mulla Makdoom Saib Bahadur, Kanakal Subba Sastry, K. Raghavendra Rao, Manur Pompannah Madaikeri Anjappa. RAYADRUG.—Bhadra Chetti, Ajjappa Janab Mulla Hussain Sahib Bahadur, Jayanthi Subbaroyappan.

GOVERNMENT OFFICES.

JUDGE.—*Sherstdr.*—B. Govindachariya, B.A. *Head Clerk.*—V. V. Narasimhacharlu.—*Translator.* K. Rameswara Rao, *Sub-Court Sheristadar.*—M. Renga Rao.

COLLR. DISTRICT MAGISTRATE.—*Sherstdr.*—B Govindachari. B.A., *Eng. Hd. Clk.*—P. Rangabrahmam Naidu, B.A. *Treasurer.*—C Krishna Rao. *Hd Acct.*—G Sundaram Iyer.

MEDICAL.

Dist. Medl. Offr.—P. Krishna Wariar (Ag) *Asst. to M.O.*-V. Viswanatha Sarma, L M. & S., *Senior. Sub. Asst. Surgeon.*—P. S. Ramaswami Iyer, Bellary *Jn. Sub Asst Surgn.* Vasa Narasinham. *Sub. Asst Surgn.*—K. V. Dhanakoti Nayudu, Hospet. *Lady Sub-Asst Surgn.*—Mrs A. D. Carmody

D.H Offr.—B. Subbaroya Baliga.

POLICE.

Dy I. G Central Range—F. A. Hamilton.

Dt Supdt. of Police.—F. Sayers, *Dy Supdt. of Police.*—Qadir Hussain Syed, *P. Asst to D. S. P.* J. F. B. Kaye *Inspectors.*—Syed Azmatulla Sahib, D. Raghunatha Row. *Prosecuting Inspr.*—P. V. Ranga Row. *Insp's.* K.S.R. Srinivasam—Subba Row, K. Srinivasa Iyengar, S. K. Muhammed Belgaani Sahib, C. M. Biddiah, F.R. Williams, M. Venkataswami Naidu and Y. V Srinivasamoorthi-

REGISTRATION.

District Registrar of Assurances.—P. Narasinga Rao. *Joint Sub-Regr.*—R. Govinda Rao, *Sub-Registrars.*—Adoni, A. Kamandaleswaradu, Alur P. Tirumala Rao, Harpanahalli, M. Venkata Rao. Hospet, V. Sitaramiah Huriahadgalli—Muhammad Khasim, Kampli, B. Venkateswaralu, Kosigi—B. Rangasayi Naidu, Kudligi—C. Krishnamurthi, Rayadrug H. Subba Rao, Siruguppa, A. Raghavendra Rao, Yemmiganuru V. Narasimha Rao.

PUBLIC WORKS.

Asst. Registrar of Co-operative Societies.—Rao Sahib J.V Choudari, B.A.

PUBLIC WORKS.

3RD CIR.—*Supdg. Engr.*—F. C. L. Clift, *Perl. Asst to Supdg. Engr.*—G. V. Kuppuswamy Ayyar. *Manager.*—J. V. Subramania Iyer, B A. *Supervisor and Draftsman.*—P. Subbaraya Mudaliar. *Asst Engr.*—Rao Sahib S. Krishnaswamy Aiyar

BELLARY DIVISION —*Executive Engr.*—N. Kesava Rao. *Assistant Engrs.*—T. Grant and V. Sekhara Menon. *Supervisors.*—A. R. Ramanarayana Iyer, C V. Subramanaya Iyer, K. Venkatarama Iyer, A. Seshagiri Rao. *Temporary Supervisors.*—K. R. Ganapathi Iyer, Bellary, Parabrahma Sastri P. V. Kudligi, Krishnaswami Iyer, N. S., Adoni, Jayaram Naidu A Hospet, R. Ramachandra Iyer and N S. Subramanya Iyer, *Accountant.*—A. Seshagiri Rao

FOREST.

Conservator of Forests.—Bellary C. C. Wilson.

Dt. For. Offr.—D. A Stracey. *Range Offr.* N C Mahadeva Pillai Kudligi, N Sunderesa Iyer, Bellary.

EXCISE DEPT.

Asst. Commr.—H.P. St. Clair Berlie.

Inspectors.—J S A Kohlhooff Bellary, V. Venkataramaya (Hospet).

AGRICULTURE DEPT.

Dy. Director —P.H, Rama Rad h.

ECCLESIASTICAL

CHURCH SERVICES, BELLARY.

CHRIST CHURCH (Garrison). Matins. Every Sunday 7-30 A.M. Holy Eucharist, 1st and 3rd Sundays 8-10 A. M

Chaplain of Bellary.—W E. Careless, M.A. *Clerk* —F. Bradbury.

HOLY TRINITY CHURCH (FORT). Holy Eucharist 2nd and 4th Sundays 8-30 A.M. Evensong and Sermon every Sunday 6-15 P M. Week Day Services according to notice. Rev. W. E. Careless, M.A., *Chaplain. Clerk.*—F Bradbury.

TAMIL MISSION.—Rev. G. D Viswasam, F. A. Rev S. Asirvatham.

SACRED HEART CHURCH (FORT).—Rev. Fathers G J. Callenberg and J. McCormack.

ST. LAZARUS' R. C. CHURCH.—*Missionary.*—Rev Fr. Koperdraad.

LONDON MISSNRY. SOCIETY.—*Missnrs.*—Revs. H. F. W. Lester, E. H. Lewis, F. A. Stowell, B.A.

Lady Missnry.—Miss B. C. Fry, B.A. *Secy.*—E. H. Lewis.

TAMIL MISSION (S. P. G.), BELLARY.—Sundays. Matins, Sermon and Holy Communion 7-30 A.M., Evensong and Sermon, 5 P M. Sunday School, 4 P.M Daily Matins, or Intercessions or Litany, 7-30 A.M.

R. C. CHAPLAIN, CANTONMENT.—Rev. Fr. A. Hart.

S. P. G. MISSION. ALL SOULS' CHURCH. FORT, BELLARY.—Priest Rev. S. Vedanathu, Saints, Days, Short Matins and Celebration of Holy Communion at 8 A M. Sunday morning, Matins Sermon and Celebration of Holy Communion at 8 A.M. on alternate Sundays Evensong and sermon at 5 P.M. Cottage Prayer Meeting every Wednesday at 6 P.M.

"AMRUTANJAN" obtainable everywhere.

EDUCATIONAL.

Dist Edn. Offr.—V. S. Vasudeva Sastriar. *Dy. Inspr. of Schools, Bellary Range* —R. Narayana Row. *Hospet Range.*—K. Ranga Rao. *Alur Range.*—K. Madhava Rao. *Adoni Range.*—Zachan David. *Rayadrug.* P. G. Srinivasa Rao, (*Ag.*) *Harpanahalli.* K. Rama Rao, *Bellary Modhn. Range*—Saiyid Durwish Mohideen Sahib, *Sub-Asst. Inspress. Bellary, Girls' Range.* Miss A. Pinto.

GOVT. TRAINING SCHOOL.—*Head Master.*—H. Subba Rao, B. A., L.T., (*Ag*). GOVT. MOHDN. TRAINING SCHOOL —*Head Master.*—Shaik Md Rahmatullah Sahib, B.A., L.T., GOVT. TRAINING SCHOOL, HOSPET.—*Head Master.*—B. P. Roberts.

MUNCPL. HIGH SCHOOL.—*Head Master.*—A. Bhima Char, M.A., L.T.,

COWLE BAZAAR LOWER PRIMARY SCHOOL.—LONDON MISSN. WARDLAW HIGH SCHOOL.—*Principal.*—Rev. F. Arthur Stowell, B.A. (Oxon). 1st Asst.—E. Martin, B.A., L.T.

ST. PHILOMENA'S HIGH SCHOOL FOR EUROPEAN GIRLS, BELLARY.—*Hd. Mistress.*—Sister M. St Georgina.

ST. JOSEPH'S EUROPEAN BOYS' SCHOOL AND BOARDING INSTITUTION.—Conducted by the Mill Hill Fathers, London *Correspondent and Headmaster.*—Rev. G. Callenberg, S S. J. The boarding arrangements are in charge of six European Sisters.

ST. JOHN'S SCHOOL, CANTONMENT.—*Principal.*—Rev. P. Vander Loan., *Supervisor.*—Rev. Brother J. Anthony, O.S.F.

ST. JOSEPH'S ELEMENTARY BOYS' SCHOOL, COWLE Bazaar *Manager.*—Rev. Father C. Thomas. *Head Master.*—G. L. Francis.

LOCAL.

ADONI MUNICIPALITY.—*Chairman.*—N. Narayana Rao. *Manager.*—B. Malappa.

BELLARY MUNICIPALITY.—*Chairman.*—Nagam Narayana Rao *Manager.*—C. Narasimha Charlu HOSPET MUNICIPALITY, *Chairman.*—Dewan Bahadur T. Kothandarama Naidu. *Manager.*—C. Narasimha Charlu.

LOCAL FUND.—*Dist Board Engr.*—C. J. M. Sullivan. *Local Fund Asst. Engrs.* N. S. Yegyanarayanan, B.A., M E., Hospet Sub-Dn. and M. Ramaseshi Ayyar, Adoni Sub-Dvn. *L. F. Oser*—A. S Ramaswamy Iyer, Alur C. S. Venkatarama Chetty, N. A. Ramachandra Ayyar, Harpanahalli and A Subramania Iyer, Hospet.

FRIEND-IN-NEED SOCIETY—*See page* 462

MEDICAL DEPT: *Supdt.*—Dr. M. K. Varughese, M.B., M.R.C.S., D.P.H.

DY. SUPT. VETY. DEPT.—H. C. Sampathu Ayyangar.

CENTRAL JAIL, BELLARY.-*Supdt.*—M. Gurunathayya. *Jailor.*—A. N. Damaite, *Dy.Jailor.*—K. S. Venkatarama Iyer.

ALLIPURAM CENTRAL JAIL, BELLARY, *Supdt* —W. S Snow
Dy. Supt.—R. Home.

LAW.

Advocates.—K. Ramachander, Bar-at-Law; C. T. Machaya, Bar-at-Law.

High Court Vakils.—Kolar Venkoba Rao, B.A., B.L., H. Timma Krishna Rao, B.A., B.L.; S. Purna pregna Rao, M.A., B.L.; M. Gopalaswami Mudlr., B.A., B.L. Govt. Pleader & Public Prosecutor, P. Siva Rao, B.A., B.L.; S. Anjaneyalu, B.A., B L.; V. Kristnamachetty, B.A., B.L., N. Narayana Row, B.A., B.L..P. Haridoss Naidu, B.A., B.L., T. Raghavachari, B.A., B.L.; D. Govinda Rao, B.A., B.L.; V. Narayana Chetty, B.A., B.L., B. Bhima Rao, B.A., B.L., Aikanatha Rao, M. S. Jagat, M.A., B.L., C. Balaji Rao, B.A., B.L., K. Gururaja Rao, B.A., B.L., N. K. Ramadoss Rao, B.A., B.L.

Pleaders, Dist. Court.—S. Srinivasa Aiyar, B.A., B.L.; M. Devandra Naidu, B.A., B.L.; K. Venkata Rau, P. Venkatasubba Rao; B.A., B.L., K. Gunda Chari, B A., P. Srinivasa Rao., B.A., K. V. Bhima Rao, B.A., B.L., C. Narayana Rao, B.A., K. Kesava Rao, B.A., S. Narasinga Rao, B.A. T. Sankaralingam Pillai, B.A., B.L.; P. Gundu Rao, K. Seshagiri Rao, D. Sripathi Rao, K. Ramasastri, K. Lakshmikanta, Syed Mohd. Padsha Sahib, T. Narasimha Chari, K. T. Srinivasachar, S. Narasimhalu, S. Hanumantha Rao, K. Rangappa Naidu, D. Govindaswamy Rao, P. S. Vaidiswaran, K. Venugopal, N. Mirtyanjaya Sastri, P. Raghavendrachar, D. Venugopalachari P. Venkobacharya, N. Sanjiva Rao, T. Subramanian, D. Kumara Reddi; P. Sama Rao, D. Raghavendra Rao, T. Anjaneya, B. K. Gururaja Rao, J. H. M. Chandrasekariah, G. R. Ethirajulu Naidu & M. A Narayana Aiyangar.

COMMERCIAL.

Young Men's Association, Bellary.—*See page* 483.

THE PEOPLES ASSOCIATION, BELLARY *Hony. Secy.*—*See page* 475.

Volkart Bros., Sub-Agency, Hd. Agency—Guntur.

Bellary Press Co., Ld. *Manager.*— M. M. Irma.

The Bellary Brucepetta Hindu Mutual Benefit Permt. Fund, Ld. (money lending). *President.*—T. Subba Chetti, *Secy.*—K. Subba Rao.

Ebrahim Sait & Co., Munro Road, Genl. Merchants, Aerated Water Manfctrs., Govt. Auctnrs. and livery stable-keepers. *Proprs.*—Hajee Ahmed Sait, Zackriah Sait and Abdool Kareem Sait. *Asst.*—J. Hackett.

Guduthur Thimmappa, Cotton Merchant, and Municipal Councillor, Agents to New India Assurance Co., and Director of Mahalakshmi Woollen & Silk Mills, Bangalore, Bellary.

Allam Basappa Cotton Press and Ginning Factory. *Propr.*—Allam Basappa.

The Bombay Co., Ld., Cotton Press and Oil seed export. *Chief Engineer*—H. Miller a *Engineer*—A. De Netto. *Cheif Agents*—R.C.H. May & F. A R. Harvey. *Inspector*—S. A. Ramaswamy Naidu. *Agent*—P. N. Govindaswamy Naidu.

Krishnamurthi Bros, O. Bellay Dt, (See page 967.

" AMRUTANJAN " For Forty years, the best Remedy in India.

Lakshmidas Dwarkadas. *Adoni, Agent*:—The Jupiter General Insurance Co., Ltd.
Cosmopolitan Club, a Bellary. *see page* 486.
Bellary Club *see page* 485.
Lodge "Goodwill" 465. *See page*, 487.
Bellary Sanmarga Samaj.—*See page* 458.
Bellary Sarasa Vinodini Sabha. *See page* 458.

CHINGLEPUT.

The District of Chingleput derives its name from the Town Chingleput. The Town in Tamil is made up of two words "Chengalvam and pattan," Chengalvam means red lotus, as it was a town full of red lotuses, which also now continue, though not in abundance. The district encloses the city of Madras, and comprises the seven taluqs of Chingleput, Conjeeveram, Madurantakam, Ponneri, Saidapet, Tiruvallur and Sriperumbudur, with an area of 3,071 square miles, and population of 1,498,058, the majority of whom are engaged in agriculture. There are 22,225 weavers, a third of whom reside in and about Conjeeveram. The languages of the district are Tamil and Telugu The Palar is the chief river in the district. Parts of the Chingleput and Madurantakam taluqs are undoubtedly pretty, presenting undulating plains varied bridged or conical hills. These taluqs are well-known as snipe grounds. Snipes are found from October, till the end of March. The South Indian Railway Company has two lines in the district one short branch, 18¾ miles, connects Conjeeveram with Arkonam, another runs from Madras southwards, passing on its way through St. Thomas' Mount, Pallavaram, Chingleput and Madurantakam.

Chingleput is the chief town of the district and here are the offices of the District Judge and Sub-Collector, but the Head-quarters of the Collectorate are at Saidapet. The Fort, which is Chingleput's chief characteristic, was erected after the fall of the Vijayanagar power about the end of the 16th century. It passed out of the possession of its original constructors, the Hindus, into the hands of the Mahomedans, and, in 1751, it was taken by Chanda Saib from Mahomed Ali, when, with the aid of the French, he invaded the Carnatic. In 1752, a French force sallied from it and made a fruitless attempt to prevent the capture of Covelong by Capt Clive, who, after reducing the place marched on Chingleput and took it. With the advent of peace, a jail was established and in 1887, the fort was practically handed over to the Educational department for the purpose of a Reformatory School. This school is intended for the juvenile offenders of the Presidency, who are sent there by the Magistracy, usually for petty offences, theft, etc. The staff consists of a Superintendent who is the Medical Officer of the District, a Deputy Superintendent, who is the chief and permanent executive officer, and who is a member of the Provincial Educational Service. The present Superintendent is W. O. Fonseca There is no Deputy Superintendent now There is also a staff of teachers and trained instructor-maistries The boys are taught carpenter's, blacksmith's and rattan work, tailoring, weaving, etc. There is also a band and bugle class. Great attention is paid to physical and moral training, and when the boys leave the institution they are provided with appointments through the help of the District Magistrate. The work of the institution is unique, and it is well worth a visit, it differs from similar institutions in other parts of India, inasmuch as the boys are treated in a manner akin to that of a Boarding School There are two High Schools in the town the Native High School and the U. F. C. M High School.

PRINCIPAL PLACES OF INTEREST.

The Seven Pagodas on the coast, which can be approached by road from Chingleput, are at a distance of 18 miles. These are monolithic temples, Dravidian in character, and are certainly anterior to the 7th century B. C. No traveller should fail to visit these works of the sculptor's art.

Tirukalikundram, or the hill of the sacred kites, is situated half-way between Chingleput and the sea coast It is a ridge terminating in a spiked hill, on which stand the remains of a quaint temple of great antiquity, and dedicated to Siva. Every day two birds of the kite species come to the hill to be fed by an attendant Pandaram. They are said to come from Benares

Conjeeveram lies 22 miles west of Chingleput. The native name of the place is Kanchi or golden city ,(or the place where Brahma worshipped Vishnu) and Siva is said to have exclaimed that " of all town Kanchi is best. There is a large weaving community, and fine country cloths of all kinds are still manufactured there in large quantities. Conjeeveram is the most sacred city in the South of India. There are three important temples, the oldest is dedicated to Siva, the second to Vishnu, and the third to the "loving.eyed " Parvati, the wife of Siva. The town has always been celebrated for its fine wide streets and pleasant appearance, it possesses a good water-supply, the water being pumped from a fine well situated in the middle of the Vegavathy, a tributary of the Palar river. It is an important municipal town in the district.

Sriperumbudur is situated about 25 miles to the west of Madras. It is noted as the birth-place of the famous Sri Ramanuja Chariar of the Vaishnava sect.

Wallajahbad is situated on the Palar between Conjeeveram and Chingleput. It was a Military Cantonment for many years, but the mortality became so great that the place received the name of "the grave of Europeans."

"AMRUTANJAN" always leads-others merely follow.

Pollilore a village ten miles north west of Conjeeveram, was twice the scene of battle between the English and Hyder Ali. It was in the first battle in 1780 that the English sustained the most crushing defeat ever inflicted on them in India. In the following year, Hyder gave battle at the same place and was defeated by Sir Eyre Coote. On the field are two tombs of officers who were killed in the second battle

Madurantakam is situated on the Great Southern Trunk Road, at the 50th mile stone from Madras. The Railway passes the town. The majority of the landholders are Vaishnavite Brahmins. The only noteworthy feature of the place is its very fine tank.

Karunguli is two miles from Madurantakam The most interesting historic monument is the fort the origin of which appears to be Mahomedan; about 1750 it passed into the hands of the French, when Dupleix espoused the cause of Chanda Sahib. In 1759, Sir Eyre Coote marched against it unsuccessfully, but, in the year following, it fell into the hands of Hyder. In 1781, Sir Eyre, who was at Chingleput, sent Capt. Davis with 1,000 men to occupy it, which he did by blowing open the gateways. The Madurantakam tank, one of the largest in the South, which was formed towards the end of the 18th century by damming up the Kiliyar river, commemorate the name of Place, the Collector, under whose auspices it was constructed. His house at Karunguli is now used as a Travellers' Bungalow.

Saidapet Taluk.—The rivers that flow through this taluk are—

1. *The Cortelliar*, which falls into the Ennore backwater.
2. *The Cooum*, after supplying the Chembrambakam tank, flows through the town of Madras into the Sea.

The Adyar which falls to the South of Mylapore, a suburb of Madras.

The Red Hill tank depends for its supply on a channel taken off from an anicut across the Cortelliar. The water first flows into the Sholavaram tank, and then through a regulating sluice into a channel for its conveyance to the Northern end of the Red Hills tank Water is conveyed to the City of Madras by a closed conduit. During the hot months water often becomes scarce and has to be pumped.

Saidapet is five miles from Fort St. George and is the head-quarters of the Collector. Of late years it has become an educational centre, with the establishment of the Teachers' College.

Guindy is about a mile-and-a-half south of Saidapet The Governor of Madras has a residence and an extensive Park here. The King Institute, for bacteriological investigations and the manufacture of vaccine, is located in Guindy. Here is located the Madras Race Course.

Poonamallee is situated on the Western Trunk Road, 13 miles from Madras It was established as a Cantonment for the purpose of receiving European invalids It is still used as a sanitarium fo British Troops

Tiruvallur.—At the Northern end of this taluk the Nagalapuram and Sattiyavedu Hills relieve the flatness of it—Kambakam Drug, the highest point, is 2,548 feet above the level of the sea. The Cooum has its source principally in the surplus waters of the tank of the same name. Red handkerchiefs and Mussulman cloths are manufactured in the Sattiyavedu Division, and are sent to Bangalore. Tiruvellur is the chief town of the taluk. The temple (Viraraghavar), at each new moon, attracts crowds of Pilgrims from Madras, to whom it would appear the greatest sin, if they were prevented from paying their devotions, and performing their ablutions.

For Travellers' Bungalows, etc —*See* page 374

JUDICIAL AND REVENUE OFFICERS.

Dist. and Sess. Judge.—J.W.Hughes (*on leave*) *Collr. and Dist. Magte*—C. B Cotterell, B A C.I.E., I. C S.

Asst. Collr. T. L R. Chandran I. C. S

Treasy Dy Collr.- S. N. Saldanha *Hd. Qrs. Dy. Collr*, *Saidapet.*- T. P. Krishnaswami Sastri.

Genl Charge Dy Collr Chingleput—S. Venkatarama Iyer *Genl Charge Dy. Collr. Tiruvallur* T. S. Jambunatha Iyer.

Cantt. Magte., Poonamallee.—Capt. C. M. James.

Sub.-Judge, Chingleput -K S. Gopalaratnam Iyer. *District Munsiffs.*-R.Vembu Ayer, B A., B.L. Chingleput; T. Vasudeva Rao B A, B.L., Madurantakam (at Chingleput) T. M. G. Narasimhachary (Ag) Conjeeveram; K. L. Venkata Rao B.A., B.L. Tiruvallur, K. R. Krishnaswami Aiyangar-Poonamallee

DIST. AND SESS JUDGE *-Sheristdr.*—K. Ramalingayya Pantulu, B.A *Head Clerk*—C. Sivaramayya, *Translator*—N Jagannathachariar, Central Nazir, M. P. Arunachala Iyer

Tahsildars.—V. S Somasundaram Pillai Tiruvallur; M. Dwarakanath Iyer (Ag.) Madurantakam; T. K. Ranga Rao, Ponneri; Duraiswami Madaliar, Saidapet; C. Arumuga Mudaliar, Conjeeveram, V. D. Rajaram Madaliar Sriperumbudur; S Saravana Pillai. Chingleput

Sty. Sub-Magistrates—N. Ragavendra Rao, Conjeeveram; V. S. Krishnaswami Iyengar, Poonamallee; S. Theophilus, Ponneri V. Srinivasa Ayyar, Tiruvallur K. Venkata Rao, Chingleput; V. P Ramasubbier, Madurantakam, T. J. Appadurai Pillai, Saidapet.

Deputy Tahsildars.—C P. Subbarayulu Naidu, Uttiramerur, N. Krishnaswami Mudaliar, Sathiavedu

Huzur Sheristadar —S. Vaidhyanatha Iyer

Head Clerk.—S V. James.

Head Accountant.—T. R. Satagopa Iyengar, Saidapet.

Huzur Treasurer.—N. Ramachandra Iyer, Saidapet.

GOVT OFFICES.

Honorary Magistrates, Chingleput.—C.Thiruvangadachariar, P Chakrapani Mudaliar. Rev. M. L. Jeevaratnam, N. Govindarajn Reddiar, Davood Hussain Sahib Bahadur, C. Arunachala Mudaliar, C. R Rangappa Chettiar, N. Sri Rama Doss Reddiar and N. B. Subramanya Reddiar.

"AMRUTANJAN" The celebrated pain killer of the world.

Conjeevaram.—A. Gangadara Mudali, G. Nandagopala Pillai, A. Murugappa Nayakar, M. Murugesa Mudaliar, E. Swaminada Ayyar, B A, S. M. Varadarajulu Naidu, D. R Nageswara Ayyar, S. P. Kandasami Sa, P. Vazithunai Mudaliyar, N. Ramanjulu Naidu, A. K. Chengalvaroya Chettiar, Abdul Rahiman Khan Sahib Bahadur.

Saidapet—C P. Rangasamy Ayyangar, M. A. Appaswami Pillai, and S. Sadayappa Mudaliar, Mrs. Margaret Elizabeth Cousins, C. Ramanatha Iyer, Nawab Mohd. Misbahullah Khan Sahib Bahadur, Rao Bahadur J. Chelvaranga Raju, S. Sudersanam Naidu, A. R. Muthukrishna Reddi & S. Sarangapani Naidu, & P. Srinivasachariar.

Sembiam.—George Grant, Mir Taman Hussain Sahib Badadur, Mrs. Alice Bazely, Bournanjee Rattanji Cooper and K. Ramachandra Iyer.

Tiruvallur.—R. Agdulghani Sahib Bahadur, P. V. Raghavalu Chettiar, P. B. Srinivasa Acharya, F. V. Venkatarangam, E. Govindarajalu Mudaliar and T. Ponnuswamy Nadar

Tiruporur T. M. Varadachariar. *Cheyur*—R. Sadasiva Aiyar. *Tirukalikundram* -R Sundaresa Kottadayar. *Tiruvottiyur.* --D. Jesu Dass Pillai, P. Kothandarama Chetti, Mahomed Ibrahim Sahib, T R. Subrahmanya Mudaliar and T Janakiram Pillai.

Sriperumbudur Bench Court.—C. Chinnaswami Reddiar, Moses Daniel Jacob, P. B. Rajagopalachariar, T. R. Veeraragavachariar, V. Kandaswami Mudaliyar, Joseph Naidu and Ramanujachariar

Madurantakam—P. M Raghavachariar, Karunguli; Muhammad Ghouse Sahib Bahadur, T. Venkataranga Reddiar, G. M Rajaratna Mudaliar, Syed Akbar Sahib Bahadur R., Venkatavarada Ayyangar and K. Venugopala Mudaliar

Ponneri.—T. Sama Rao, T. G. Gopala Ayyar, S. Venkatarama Ayyar, P. Appavu Mudaliar. N. Govindachariar, Abdul Aziz Sahib Bahadur, Ravur Sreenivasulu Naidu and P. V. Venkataswami Mudaliyar

Arni.—G Munusawmy Chettiar, G Munusawmy Chettiar, A. Natesa Mudaliar, S. Govinda Chettiar and P. Munisamy Chettiar.

MEDICAL

Dist. Medl Officer—Civil Surgn. L W. Pereira, (on other duty.) V. Chintan Menon L M. & S. *Ag Asst to M. D. O*—L. S Rajamanikkam, B.A, L.M. S. M. S. Krishnaswami Iyer, *Sub Asst Surgn.* H I. Qr. Hospl., Chingleput, C. Ramachandra Iyengar, *Sub-Asst. Surgn* Reformatory School, Chingleput K. R Thiagarajan Tiruvallur, G. Bhavani Shunkar, Saidapet John Devasigamani, Conjeevaram. *Sub-Ass'. Surgeons*—A J. Samuel Madurantakam, P. Gopalakrishnaiyah, Poonamallee, P. Srinevasa Prabhu Tiruvottiyur, T P. Kanakasabapathi Pillai Tiruporur, C. Duraiswamy Mudaliar, Cheyur, C. R. Narayana Iyer Chunampet, R. Narasimham Vagalapuram S. Krishnaswamy Pillai, Pallavaram; G K. Kuppuswamaiah Ponneri; C. K. Venkateswarn Pulicat; T. P. Kothandapani Pillai, Sathiavadu; C. V. Balasundara Mudaliar, Sembium, V. Sivasambu Sriperambadur; Narayanaswami Iyengar. Uttiramerur. P. K. Gunasagaram. Tirukalikundram *Lady Sub-Asst Surgeon*—Miss Theodora Manual, Chingleput.

D. H. Offr.—M. V. Perumal

POLICE

District Supdt. of Police.—J. T. W. Filson, P. A. *to Supdt. of Police.*—A. Thirumalaiswami Iyengar, *Prosecuting Inspector of Police.*—N. Krishnasami Iyengar, B A., *Inspectors of Police*—G. Smith, St. Thomas' Mount. Mahamed Ghous Chida Sahib Bahadur, Tiruvallur. T. Radakrishna Ayyar, Sembiam; Jacob Margmam Nadar, B.A., Chingleput; R. Krishna Rao, Madurantakam; K. Visvanada Pillai, (on other duty) K. V. Venkata Subbiah (*Ag.*) Conjeeveram *Reserve Inspector of Police.*—H. Last, *Inspector of Police.*—C. K. Venkata Achariyar, Ponneri, *Manager, District Police Office.*—V. Balasubramania Mudaliar.

PUBLIC WORKS.

Executive Engineer.—N Govindaraja Aiyangar, Chingleput. *Asst. Engrs.*—H. S. Taylor, Madras. J. E Foulkes, Buckingham Canal. Lakshminarayana Rao B., B.A., B.E., Chingleput *Supervisors*—V. Radhakrishna Iyer, Madras C. S Sivarama Iyer, Chingleput, G. Gopalachary, Chingleput and T. S. Arunachala Iyer, Ponneri. *Accountant & Manager.*—C. M. Ranganatha Mudaliar.

FORESTS.

Dist. Forest Offr—S. V. Devadasan.

ECCLESIASTICAL.

ST. THOMAS MOUNT AND PALLAVARAM · *Chaplain*—Rev. H. N. Bridge.

WES'N. MISSION, MADURANTAKAM · *Missny.*—Rev R. C. Hutchinson *Indian Minister.*—Rev. J. S. Gnanakkan (Karanguli).

UNITED FREE CH OF SCOTLAND MISSN. CHINGLEPUT *Ordained Missny.*—Rev. W. S. Sutherland, M.A., B D. *Industrial Missionary*—W. S. Gregory.

SUPDT OF GIRLS' BOARDING AND LACE SCHOOLS: *Zenana Missionaries.*—Miss Cassie and Miss Sutherland (Hon) Conjeeveram *Medl. Missny.*—G. W. Hardie, F.R.C.S.E. *Ordained Missny.*—Rev. J. H Maclean, B.D., Sriperumbudur. *Ordained Missny*—Rev. W. S. Sutherland, B.D. *Missionary Supervisor*—Rev. M. D Jacobs

ST FRANCIS XAVIER'S CH, PALLAVARAM.—*Priest*—Very Rev F H. Franco. V. F.

EDUCATIONAL.

Dist. Edn. Officer, Chingleput Dt. Madras. - J. C, Chinappa (*Ag.*) *Dy. Inspectors of Schools.*—R Lakshmenaiyer, Madurantakam, E. Range. D Sambasivam Pillai (*Ag.*) Madurantakam West Range, P Krishnaswamy Aiyangar (Ag.) Satyavedu, G. Damodara Mudaliar (*Ag*) Saidapet M. T. Venkatacharya Ponneri, S. Vedamuthu Balaraj Conjeevarm. A. Thiagaraja Iyer. Chengleput N. Satagopachariar (Ag.) Tiruvallur, V. Kothandaraman, Sriperumbudur.

UNITED FREE CH. MISSION AGRICULTURAL SCHOOL, MELROSAPURAM, CHINGLEPUT: *Manager*—Rev. W. S. Sutherland B.D. *Farm Superintendent*—Rev. M L. Jeevaratnam. *Industrial Superintendent*· W. S Gregory

UNITED FREE CH. MISSN. HIGH SCHOOL, CHINGLEPUT · *Mangr.*—Rev. W. S. Sutherland. *Hd. Master.*—D. G. Moses, B.A L.T.

CONJEEVERAM.—*Hd. Master.*—V. Gnanadikam, B.A., L.T.

"AMRUTANJAN" Every tin justifies all it professes.

TEACHERS' COLL., SAIDAPET.—*See page* 295.

GOVERNMENT REFORMATORY AND INDUSTRIAL SCHL., CHINGLEPUT.—*Supdt.*-W. O. Foncica (*Ag.*) *Hd. Master.*—Syed Gulam Rasul Sahib (*Ag.*)

LOCAL.

MUNICIPALITY, CONJEEVERAM. — *Chairman.*— M. Saminatha Mudaliar.

MUNICIPALITY, CHINGLEPUT.—*Chairman*— T. Ekambaram Pillai.

MUNICIPALITY, SAIDAPET.—*Chairman.*—Mohd. Abdul Razack Sahib Bahadur.

SALT DEPT

Inspectors.—H. L. Prager—Ennore; T. S Smith, Chayar.

EXCISE DEPT.

Inspector.—J. W. Ward, Chingleput, T. Sundaram Iyer, Tiruvallur

AGRICULTURAL DEPT

Dy Dir.—K. T Alwi
Asst. Dir.—C. Ramaswami Nayudu.
Income-tax Offr.—N. Venkataraman Chetty.

POSTAL.

Postmaster.—M. Chinniah Naidu, B.A. *Inspector of Post Offices, Chinglepnt Sub-Division* —A. Bala krishna Naidu, *Inspector of Post Offices, Mount Sub-Division* —V. Karunakara Moodaliar.

REGISTRATION DEPT.

Registrar.—T. Krishnaswami Iyer, B A

Sub-Registrars.—Acharapakam, C Murugesa Mudaliar: Arni, M. S. Muniswami Chettiar Cheyyur, A. Chockalinga Mudaliar; Chingleput R Narayanaswami Naidu; Conjeevaram, P. K Swaminatha Iyer & C Chandrasekhara Mudaliar; Madhuranthakam, N. Subramanya Iyer; Ponneri, V Seshacharya; Poonamallee, M. Thangavelu Mudaliar; Saidapet, T. Venkatesa Ayyar; Satyavedu, R. Sadasiva Ayyar; Sembayam, P. Jayaram Pillai, Sriperumbudur, K M. Narasimhacharya; Tirukalikundram, S. Krishnaswami Iyer, Tiruporur, T M. Varadacharya; Tiruvallur, K. S. Ranganatha Ayyangar; Uttramerur, C. Rajamanikkam Pillai; Walajabad S. Venkatarama Iyer.

Jt. Sub-Registrars —V. S. Viswanatha Iyer, S. Shanmukham Pillai, G. Velu, Triplicane.—Murtaza Ali Khan; Mylapore, C. B Subramanya Pillai; West Madras.—V. M. Ekambara Rao

Asst. Registrar of Co-operative Societies — A. Ramanujachariar in Charge.

LAW.

High Court Vakils.—P. Chinnaswami Ayyangar, P Rajagopalachariar, G. Krishnamachariar, K. Balasubrahmanya Ayyar, V. Anantarama Ayyar, P.S. Ramanujachariar, R. Kumarathathachariar, K. M. Ramaswmy Ayyangar, T. Krishnaswamy Dikshadar, A. G. Rangachariar, M. Raghavachari, T. Sivakolundu Mudaliar, M. E. Narasimhachariar, M. M. Srinivasachariar, M. A. Lakshminarasimhachari and M. Duraisamy Iyyangar.

First Grade Pleaders.—P. V. Subbarayalu Naidu, Mosur Vedachala Ayyar, A Srinivasa raghava Ayyangar, C. Thiruvengatachariar, C. R. Krishnasamy, A. S. Ranganatha Rao, U. Chengalvaraya Ayyar, A. Lakshmana Ayyar, W. V. Desikachariar, P. Parthasarathy, A. Ramanujachariar, P. N. Ananthachariar, T E. Rajagopalachariar, E. A. Krishnamachari, P. N. Desikachariar, N. Vedanthachariar, O. Sundara. varadachariar, P. Aravamudan, S. Sundararajan. P. Raghavachariar, T. E. Raghavachariar, M. R, Narasimha Sarma, A. Chandramauli Ayyar. P. B. Bashyam Ayyangar, P. B. Krishnamachariar, V. Rangachariar, N C. Srinivasachariar, P. R. Iswariah, P. K. Seshadri Ayyangar, N. P. Thiruvenkatachariar, T. S Krishnasama Ayyar, D. K. Varadachariar, N. Ramamirtha Ayyar, S. A Sundararama Ayyar, P. Raghava Ayyar, M. Arunachala Iyer, S. V. Srinivasan, T. M. Gurunatha Mudali, P. N Kuppusami, M Nataraja Ayyar, B Chakravarthi, K. Sundaravaradachari, P. Venkatachari, K. V. Ramanujachari, P. V Krishnaswami, C. Parthasarathi Iyengar, V. Srirama Sarma, R. Ramanujam, K. V. Doraiswami Iyer, K Krishnamachari, M. Srinivasachari, K. Jagadisan, A. Seshadri Iyengar P. Rangaswami Iyengar and W. Krishnaswami Ayengar.

(*2nd Grade*).—M. Swaminatha Ayyar, M. A. Raghavachariar, P. Sundararam Ayyar, V. Vijia raghavachariar, M. K. Srinivasan, V. I Vedanta Ramanujam, N. C. Chakravarthi and N. C Srinivasachariar.

Poonamallee.—A. Krishnasamy Ayyangar, J. Subrahmanya Ayyar, G Nataraja Nayakar, C Ramachandra Ayyar, P Vasudeva Mudaliar, N. Raghupathi Rao, P. V. Koorathalwar Naidu, V. Ganapathi Mudaliar, V. Krishnaswamy Ayyar, C. Gopalachariar, A. Narasinga Mudaliar-C Ananthachariar, N. Srinivasachariar, A. Muthuswamy Ayyar and P. Gopalaswami

Tiruvallur.—A. V. Subramania Ayyar, T. P. Narasimharaghavachari, T. E. Gopalachariar, C Sundararamanujulu, N. C. Narasimhachariar, K. M Ramachariar, N. C. Krishnaswami Ayyangar, T. P. Srinivasa Charlu, T. T. S. Srinivasa Ragava Chariar, K. Ramachandra Ayyar, E. Ramanujachariar, K Narasimhachariar, P. B. Ramanujachariar, K Krishnaswamy Ayyar, E. Doraiswamy Ayyar, C. Venkata Rao Naidu, S. R. Krishnaswamy Ayyangar, M. Raghavachariar, T. M. Narasimhachariar. K. R. Subramania Ayar A. B. Chakrapani Iyengar, C. Venkata Dikshadar M. Vasudevalu, V. K. Rangenadhan and I. G. Christian.

Conjeeveram—K. R. Viswanatha Ayyar, A Narasimhachariar, T. Venkatachariar, R Subramanya Sastri, C. I. Krishnamachariar, V Venkatachariar, T. E. Rajakumar Iyengar, N. Srinivasachariar, K. V. Srinivasachariar V. Venkatachariar, C.V. Varadachariar C. Srinivasaraghavachariar, N. Seshagiri Ayyar, T. K. S. Ramakrishna Ayyar, N. Venkataraghava Ayyar, P. S. Ragavachari, N. Srinivasan, A. Krishnamoorthi Row. (*Secy.*) M. V. Rangachariar and K. V. Srinivasan.

Saidapet.—S. Anantanarayana Iyer, S. Ranga Reddi and M. C. Venkatacharlu.

COMMERCIAL.

Krishna & Co., Cloth Merchant, Little Conjeevaram.

E. A. WATCH COY., Rattan Bazar, Madras, For Reliable Watches.

CHITALDRUG—MYSORE.

A District in the North of the Mysore State, between 13° 35′ and 15° 2′ N. Lat.; and 75° 8′ and 77° 2′ E. Long. Area 4,022 square miles. Languages:—Telugu and Canarese.

Taluks:—CHALLAKERE, CHITALDRUG, DAVENGERE, HIRIYUR, HOLALKERE, JAGALUR, MOLAKALMURU AND HOSDURGA. For Staging Bungalows, etc., See separate section, Harihar (*Sub-Taluk*).

CHITALDRUG is the chief town of the District of the same name, situated to the North of the Mysore Province; the M. and S. M. Railway traverses the district. Chitaldrug is 24 miles from the Holalkere railway station and 126 miles North-West of Bangalore, on the Bangalore-Harihar road. The town is surrounded with a line of old fortifications. The Mahal or palace in the inner fort, built by Tippoo Sultan, is used as the Veterinary Hospital. Before it was an enormous trough for watering elephants, which was found on the hill, and was cut from a single stone. To the west, in a rugged and picturesque group of hills, is the Ankli *math*. This is a curious series of subterranean chambers, now regularly built round with masonry. In them are shrines, lingams, baths and pedestals, the style of the architecture is about 500 years old, but the caverns no doubt existed long before. About 6 miles south of Chitaldrug is Jog *matte*, a hill 4,000 feet above sea-level. It is a convenient resort from the intense heat of hot months.

REVENUE AND OTHER OFFICERS IN THE CHITALDRUG DISTRICT.

Depy. Commr.—R. Nanasami Rao, (*Ag.*) *Asst Commsr.*—Davangere M. Chennaraj Urs. B A, LL.B., Challakere, M. A. Srinivasan, B.A., *Dt. Try. Offr.*—N. Subba Rao, B.A. *Sub-Dt. Sheristadar.*—S. Soundararaja Iyengar, B.A.

Executive Engr.—A. Tandoni Rao, L C E., Chitaldrug *Asst.-Engrs* —P. Subba Rao, L C.E. Chitaldrug, B. Krishna Iyengar, B.S.C., B.E., Hiriyur. *Sub-Engrs* —K Garudachar B.A., B.E., Chellakere, V. Kuppu Rao, B.E., Davagere

GOVERNMENT OFFICES.

DEPY. COMMSR.—*Dist. Shdr.*—K. C. Subbarayan. *Hd. Clk.*—H. Boranna.

REGTN. OFFICE.—*Regtr.*—The Depty. Commr. *Sub-Regtrs.*—B. V. Subba Rao, Chitaldrug; A. K. Venkataramana Chetty, Davangere. B. Narasimhaiengar, Harihar.

EXCISE.

Dt. Excise Offr.—N. Ranga Rao Naidu, B.A.

POLICE.

Dt. Supdt. of Police.—C. Gopalachar, B A.. *A. S. P.* Davangere, C. Everard

Asst. Consvr. of Forests.—P. Woothia.

Munsiffs.—S A. Vaideswara Iyer, B A, B.L, Chittaldrug, B. Ranga Iyengar, B.A., B.L., Davangere.

Dt. Medl. Officer.—Dr. M. Kasim, L.R.C.P., M.R. C.S. *Asst. Surgn. L. F. Dispensary. Davangere.*—J. Subba Rao, L.M.S. *Female Dispensary.*—C Ramanujam Pillai, L.M.P., *Hon. Asst. Surgn.*

Amildars.—C. N. Garudiengar, Chittaldrug C B. Shama Rao, B A. Chellakere. H. Narayana Rao, Hiriyur. D. Srinivasa Rao, B.A., Holalkere. S. Narayana Rao, B A, Davangere A. Makalappa, B.A., Molakalamur. D. Soomlon, B.A, Jagalur. D Subramanya Sastri, B.A B.L. Hosdurga T. Krishna Rao, B.A, Harihar (Sub-Taluk).

EDUCATIONAL.

Dist. Inspr. of Education.—C. Subba Rao, B A. H. Gundu Rao, B.A., (*Ag.*). HIGH SCHOOL *Head Masters.*— P. V. Narasinga Rao, M.A. Davangere. M. Madhava Rao, B.A..

ANJUMAN NIGHT SCHL.—*Mangr.*—Vali Ahmed.

LOCAL.

MUNCPLTY, CHITALDRUG.—*Chrmn.*—Zahirud-in Meccai, B.A., (on other duty). T. Chokkan, B.A., (in charge.) *Vice-Chrmn.* K. Hanumanta Rao. *Engr.*—Anandalwar, B.A. *Health Offr.*—C. Rama Raju Rao. *Sany. Inspr.*—Narasimha Iyengar. *Asst. Surgn.*—L. F. Dispensary, B. Nanjundiah.

ANJUMAN-I-MUFID-I ISLAM, CHITALDRUG—*Hony. Secy.*—Mohamed Esoof Saib.

LAW.

Munsiff.—B. Lakshminarayana Jois, B.A., L.L.B. *Advte*s.—C. Chennakesaviah, B.A., and M. Ananthia Chetty.

Pleaders, 1st Grade.—M. B. Krishna Rao, B. Jeevan Rao, W. Tirumala Rao, L. Sreenivasa Rao, B. Ramachendra Rao, B A., K. B. Krishnamurty, B. Narasinga Rao, B.A, and S. Sundararaja Iyengar, B.A.

2nd Grade.—A Singrachar, N. Bheema Rao, R. Srinivasa Rao, C. Khande Rao, K. Bheema Rao, C. Narasimha Murthi, H. Srinivasa Josi, T S Ramaswamayya, K. S. Keshavamurty Rao, H. Srinivasa Rao, K. Hanumantta Rao and H. J. Krishna Rao.

—:0:—

CHITTOOR.

The District of Chittoor was constituted with effect from 1st April 1911. It comprises the taluks of Chittoor, Palmaner and Chundragiri transferred from the old North Arcot district and of Madanapalle and Vayalpad transferred from the old Cuddapah district as well as the Zamindaries of Punganur-Kalahasti and Karvetnagar. It is bounded on the North by the Anantapur, Cuddapah and Nellore districts; on the East by the Nellore and Chingleput districts; on the South by the North Arcot district; and on the West by the Mysore State. It covers an extent of 5,611 square miles. Its population is 1,269.157 at the census of 1921. Chittoor with a population of 237,737 is the head-quarters of the district but is not the most important town in the district. The other important places in the district are Tirupati (16,701) a place of pilgrimage well-known throughout India, Madanapalle (141,810), Kalahasti (109,391), also a place of pilgrimage, and Punganur (109,391). Tirupati and,

E. A. WATCH COY., Madras. The House For West-End Watches.

Chittoor are two Municipalities in the district; its average income from local taxation is Rs. 21,800 and 27,970 respectively. Pakala and Renigunta are important railway junctions.

The chief languages of the district are Telugu and Tamil, the former being the language of 78 per cent. of the population, Kanarese is spoken by a considerable number namely 13,975 and 8,947 people speak Mahratti Abovt 94 percent of the people are Hindus and 5 per cent Muhammadans.

Industries —There are two bell-metal Factories at Kalahasti. Brassware at Tirupati shows signs of revival Indigo cultivation is on the increase especialy in Karvetnagar.

Judicial and Revenue Officers.

District and Sess. Judge.—R Narayana Ayyar, M.A., I.C.S. *Sub-Judge* – P. Narayanarao Naidu. *Collr.*—Rai Bahadur U. Rama, Rao. B.A. *Head-quarters Dy. Collector.*—P. Seetharamiah *Try. Dy. Collector.*—K. Kuppusan y Ayyar, *Dvl. Officers.* — L. C. Horwill, I C. S. Madanapalle; D. H. Boulton, I. C S., Chandragiri; *Spl. Dy. Collr* —V. Ramakrishniah Pantulu; *Huzur Sheristdr.*—M. Nagesa Rao; *Head Clerk, Collr's Office.*—B. Veerabhadrayya, B. A.

Tahsildars —Chittoor. T. V. Jagannatha Rao Nayudu, Madanapalle; C. R. Krishna Rao, C. D. Subramania Sastri, Palmaner, Vayalpad C Bhimasena Rao, Chandragiri. D. Vedamanickam Pillai, Chittoor.

Dy Tahsildars and Stationary Sub-Magistrates.—M. Gnana Sambandam Iyer, Puthur, V N. Raghunatha Rao, Tiruttani; V. Nagoji Rao. Kalahasti, S. Venkataramiah, Punganur; C. Rudra Pillai, Tirupati; B M. Seshadri Sastrial, Chittoor, V. Hanumanta Rao Naidu, Madanapalle.

Income-tax Officer.—N. K. Sivarama Ayyar.

TIRUPATI. *Hony. Mgts.*—T. Rangayya Chetty, E. Ramaswami Naidu M. Kesava Reddy, P. Balagurunatham Chetty, P P Ratnavelu Mudlr., Srinivasulu Chetty, Rama-swami Chetty and K. Krishnamachariar, Abdul Jafar Sahib Bahadur, S. Kanakachalam Naidu, K. Srinivasulu Chetty, I. Venkatasubba Reddi, M. Bapu Rao E. Subba Rao, C. Seshachalam Naidu

MADANAPALLE.—Henry Peter Thomas, Mrs. Jayalakshmi Kumar, Makam Lakshminarayanappa Rama Subbayya, Pasupuleti Narayanaswami Naidu. Boyapati Gopal Reddi, Nazurallah Sahib Bahadur, S. Nazurulla Sahib.

KALAHASTI: *Hony. Mgts* S Venkataraya Chetty, C.C. Krishna Ankama Naidu, Panaganti Venkataragarayaniyangar, Md. Abdul Quadir Sahib Bahadur, Balle Narayanaswamy Chetty, K. M Narayanaswami Iyer.

TIRUTANI. *Hony. Mgts.*– C Raja Rao, Syed Udmavalli Sahib Bahadur, Arcot Krishnappa Mudaliar, Lakshmana Mudaliar, T. Muniraghavalu Naidu and R Duraisami Naidu.

CHITTOOR. *Hony. Magistrates* —P. Krishnamoorthi Naidu; P. Hanumantha Rao Naidu; A. N. Srinivasa Naicker; W. A Connor; Mohamad Yusuf Sahib Bahadur.

District Munsiff of Chittoor.—T Sama Rao. *Madanapalle.*—K. Gopala Iyer, B.A., B.L. *Tirupati.*—A Venkatarama Iyer. *Sholinghur.*—K. Narasimham.

Govt. Offices

COLLR.—*Huzur Treasurer.*—B. V. Krishnasami Ayyar. *Eng. Hd. Acctt.*—C. Ramaswami Ayya. *Dist. Court Shrstr.*—K. M. Rajaram Row, *Hd. Clerk.*—T. Kanakasabapathy Ayyah. *Translator.*—S. Narasimhalu Naidu. *Sub-Court Shrstr.*—S. Krishnamachariar.

Police.

Dist. Supt. of Police.—W. R. John.

Personal Asst. to Supdt of Police.—K. S. Rajagopala Iyengar: *Dy. Supt. of Police.*—R. Peterson, Madanapalle.

Inspectors of Police.—D. V. Ramaswami Pillay, Chittoor; B. Chenga Reddi, Tirupati; G. Rangaswami Ayyangar, Tirutani; A. Chidambara Mudaliar, Palamaner; P. R. Krishnamurthy Punganur, N. A. Krishna Rao, (on leave) *Ag.*—M. Subramanya Iyer, Pilair, Md Abdu Samath Kalahasti, P. S Guruvappa Naidu. G. V. Ratnasamiah, Madanapalle. S. M Perumalswami Naidu, Madanapalle; M. Subramanyam, Madanapalle; R Sitaramiah, Pilairi, J Subba Reddy, Kalahasti.

Prosecuting Asst Inspr.—M K. Subramanya Iyer.

Manager. J. Visvasami Pillai.

Medical.

Dist. Medl Officer, Chittoor.—Rao Sahib K. Madhava Menon, L. M. & S. (Ag)

Asstt to Dist. Medl. Officer, Chittoor. –C A. Sivaraman. L M. & S.

Dt Health Officer —S. Kolappa Pillai

Lady Sub-Asst Surgeon, Chittoor.—Miss A Janaki Ammal.

Sub Asst. Surgeon, Chittoor.—V. Syed Ahamed Sahib.

Chandragiri -M Kunjum Menon.

Tirupati.—B Raghavendra Rao.

Madanapalle.— . Vijaram Naidu

Vayalpad.—V Srinivasa Mudaliar.

Punganur –C Padmanabha Menon.

Public Works

Exec Engr.- A Young (Offg.) *Asst. Exe. Engineers* —Alexander Young, Penukonda Sub-Divn., P H. Mathews Cuddappah Sub Divn. *Supervisors.*—N. Madhava Menon, Chittoor, K. V. Srinivasa Iyengar, Tirupatini. Md Sikhander Sahib, Vayalpad. M. S. Ramaswami Iyer, Nandalur, T. S. Krishnaswami Iyengar, Cuddappah; A. Chidambaram Pillai, Hindupur. *Tempy. Supervisors* —Satyavagiswara Iyer, K. Chittoor, P. Narayanaswami Iyer, Kadiri, S. Audinarayana Iyer, Hindupar, Nityanandam, N. A. Madanapalle. K V Srinivasa Iyengar Tirupathi; *Acctt* P R. Krishnaswami Iyer, Madanapalle.

Educational.

Dt. Educ. Officer.—T. K. Venkatarama Ayyar M A., L.T

Dy. Insprs. of Schools —Chittoor, V. Chellam Iyangar, B.A., L T., Madanapalle, N. Sambayya, B A., L T. Tirupati P. Janakiramayyah, B A., L T., Puttur, M. Sundaram Iyer, Palmanar. M. C. Sundaram Iyengar, B.A., L.T. Tiruttani. H. G. Krishna Rao, B A. Vayalpad, T. S. Ramaswamy Ayyar, Gulam Rasul Sahib, Chittoor, Mohdn. Range.

"AMRUTANJAN" is everywhere because it is the best.

Govt. High School Headmaster.—V. S. Vasudeva Sastriar, B.A., L.T. *Govt. Secondary Training School First Asst.*—A G W. DeRozario, (Ag) *Higher Ele. Training School.*—P. S. Rama Sarma, B.A., L.T. *Basavaraja High School Head Master.*—G Chakarapani Rao, B.A., L.T. *Hope High School Principal.*—Chris. De Jonge, B.A. *Hd. Master*—H. P. Thomas, B.A., L.T. *Board High School*—M. Sitarama Ra, B.A., L.T., Madanapalle. *Devastanam High School Head Master*—V. Raghunatha Rao, B.A., L.T., Tirupati. *H. E. L. M. High School, Head Master.*—Rev. E. S. Nicholson, Tirupati. *R. P. B. S. High School, Kalahasti. Head Master.*—K. Narasimhachariar, B.A., L.T. *Board Middle School, Pakala.*—S. Jayaram Pillai. *Tiruttani.*—D Vedantachari. *Chandragiri.*—C. L. Sripada Rao.

FORESTS.

Dist. Forest Offr., Chittoor.—Syed Abdul Qadir Sahib *Forest Range Officer, Chamala.* C. N Narasimhachari—*Chandragiri.*—D. Venkateswarulu. *Palmaner.*—T. M. Varadachari *Madanapalle.*—P. M Mathews *Mamandur.*—S. Ramachandra Ayyar. *Mamandur*, C.S Ramanathan *Chittoor.*—V. P. Narayana Menon *Asst. Consrr.*—J C Wrench. (on Spl Duty).

DISTRICT BOARD.

B. Munuswami Naidu B.A., B.L., M.L.C., President, Dist. Board, Chittoor, M. Ramakrishna Reddi, President, Taluk Board. Chandragiri, T N. Narayana Reddi, President, Taluk Board, Madanapalle. M B. Ramadasappa Nayanim Varu, President, Taluk Board, Chittoor.

Dt. Bd. Engr. B. Srinivasa Baliga,

Chittoor Municipal Chairman.—Rao Bahadur T. V. Ranga Achariar, B.A., B.L., *Tirupathi Municipal Chairman*—T. K. Narasimhachariar,

Dist. Regtr, Chittoor.—S Soundara Manikka Mudaliar.

Sub-Registrars—Joint, A. Venkatasubba Rao.

Kalahasti.—M. T Narasimha Ayyangar.

Madanapalle.—Y. Narayana Rao Nayudu

Pakala—G. Venkoba Rao.

Palmaner.—T. Shanmukham Pillai.

Pileru.—D. Muthukrishna Nayudu.

Punganur.—C. Bojjayya.

Puthur.—K Subbayya.

Ramakrishnarajpet—G. Soma Rao

Ramapuram.—R. Srinivasa Ayyangar.

Tirupathi.—T. R. Viswanatha Rao

Tiruttani—C. Raja Rao

Vayalpad—Khandoji Rao (Ag)

Asst. Registrar of Co-operative Societies.—D. D. Souri.

EXCISE DEPT.

Inspr.—J E.W. Johnson, Chittoor, M Robertson, Madanapalle.

LAW.

High Court Vakils—C. Doraiswami Ayengar, B.A., B.L., C. R. Parthasarathi Ayengar, B.A., B.L., B. Munisami Naidu, B.A., B.L., L. C. Sundaravaradachariar, B.A., B.L., S. Ramanujachariar, B.A., B.L., T. K. Virachariar, B.A., B.L., C. Venkatarama Ayyar, B.A., B.L., M. Srinivasa Ayyangar, B.A., B.L., R. B. Ramakrishna Raju, B.A., B.L., M. Rangasami Ayyangar, B.A., B.L., P. V. Srinivasachari, B.A., B.L., A Devaraja Mudaliar, B.A., B.L., M. Devarajulu Naidu, B.A., B.L., V. Venkatasubbayya, B.A., B.L., V. N. Krishna Rao, B.A., B.L.

CHITTOOR *1st Grade Pleaders.*—A. R. Viswanathan, B.A., B.L., E. Chengal Rao, B.A., B.L., D. Vasudeva Rao, B.A., B.L., C. G Jayarama Ayyar, B.A., M. Raghavacharlu, B.A., B.L., C. Sreenivasa, Ayyar, B.A., B.L. Rao Bahadur T. V. Rangachariar, B.A., B.L., R. Devarajulu Naidu, B.A., P. Narasimhayya, J. Krishna Rao, B.A., B.L., V. Krishnaswami Ayyar, B.A., K. Varadachari, B.A., B.L., G Sreenivasacharlu, B.A., K. R. Venkatachariar, B.A., K. Veeraraghavachary, T. N. Ramakrishna Reddy, C. Muniswamy Chetty, N. Krishnaswamy Ayyangar, M Ananthasayanam Ayyangar, S. Nagendra Rao, T. Venkatacharlu, V Desikachary, C. D. Tholasiram Mudaliar, V. Krishnamachari, C. Subbaramayya, K. Rajagopalachari, C. Narayana Rao, B.A., S.V. Rangachari, B.A. Peddavari Venkata Reddi, B.A.B.L., and A. Venkatachalaiah, B.A.

MADANAPALLE

1st Grade.—K. Bhima Rao, B.A., B.L., R. Sivarama Sastry, B.A., B. S Seshagiri Rao, B.A., B.L., G. R. Srinivasamurthiachar, B. Anantha Rao, R Sivarama Sastry, E. Seetharama Rao.

2nd Grade.—R. Jayaranga Rao. J. Krishnayya, P. Adinarayanayya, N. Venkatramana Rao, C. Venkatasiva Rao, C. Raghava Reddi, R. Seshagiri Rao, R. Venkataswami Naidu, R Subba Sastri, T. Seshagiri Rao, A. Krishnaswami Ayyar, S. V. Narasimhacharlu.

SHOLINGAR 1ST GRADE PLEADERS.

M A. Venkatesa Sastry, V. R Raghavachariar

SHOLINGUR SECOND GRADE PLEADERS:—

T. Varadayya, P. K. Tiruvengadachariar, M. Subramania Ayyar, S A. Satagopachariar, M Sivarama Sastriar, S. V Sreenivasachariar, P. Ananthachariar, V. Munuswamy Ayyar, M. Kannayya, D. Subbaramayya, Y. Krishnamachariar, S.C. Sreenivasachariar, M. Kondayya Naidu.

TIRUPATI FIRST GRADE PLEADERS

P. Tirumala Rao, M. M. Venkatacharlu. N. Doraiswamy Ayyar, C. Rajagopalachariar, T Seshachalayya, M. Varadachari, M. Gopalacharlu, A. Padmanabayya, P. Radhapati, M. Venkatakrishnamacharlu, M Gopalacharlu, N. Audhinarayana Chetty. M. Varadachari & T. Sreenivasachariar.

TIRUPATI SECOND GRADE PLEADERS.

C. C. Rajagopalacharlu, K. Varadacharlu, C. Gopalacharlu, T. Seshacharlu, T.K. Doraiswamy Ayyangar, K Krishnacharlu.

TIRUTTANI SECOND GRADE PLEADER.

M Seshagiri Rao.

COMMERCE.

Ratna Mudaliar, A. J. and Bros., Kaji Saib Street, Tanners, Piece-goods Merchants, Commn. Agents, etc.

Sri Vyasa Press, Tirupati. *Proprietor.*—S. Subba Rao.

The Sun never sets on the British Empire and on "AMRUTANJAN"

COCHIN (British)—Madras Presidency.

A Taluk of Malabar District, in the Madras Presidency. It is surrounded by the Native State of Cochin. Area, 2 square miles. Language spoken :—Malayalam. Population, 22,417 (1921.).

MADRAS STATES AGENCY

POLITICAL OFFICERS.—*Agent to the Governor-Genl.*—C.W.E. Cotton, C.I.E., I.C.S. *Asst. Agent to the Governor-Genl.*—Capt. A.J.H.S. Hillman, R.A. *Resdcy. Surgn.*—Dr. K. Raman Tampi, M.D. RESDT: *Mangr and Treasy. Offr.*—Rao Sahib E.K. Govindan, B.A. *Head Clerk.*—J. B. de-Lemos.

GOVERNMENT OFFICIALS

Judicial & Revenue.—Sub-Judge & Dy Collr. M. Karunakaram, B.A.

2nd Class Magistrate.—P.G. Narayana Iyer.

Hony. Magtes.—P.F.C. Jourdain, C W. Cole, F. Coleman.

CUSTOMS DEPT

Inspr.—B Abraham.

REGISTRATION.

Sub-Registrar.—M. Imam Sahib.

POSTAL.

Postmr.—K. N. Kunhambve *Dy. Postmaster.*—G.E. Serkder. *Hd. Clerk*—H. Galvien.

TELEGRAPHS: *Telegraph Master in-charge.*—G. Muniswami Pillai.

TELEPHONE *Head Operator-in-Charge.*—M. Tnothathiri Naidu.

MEDICAL.

Civil Surgn.—V P. Kamath L M.S. *Asst. Surgeon.*—M.V Varuny.

ECCLESIASTICAL.

DIOCESE OF COCHIN.—*Bishop.*—The Right Rev. Dr. Jose Bento Martin Ribeiro, D.D. *Secy. and Treasr. to the Bishop.*—*Secy of the Curia* Rev. M. Vicente Mendes daSilva. *Vicar General*—Fr. J. Antunes. S J., *Councillors.*—Rev Frs. Domingos. J L. DeNazareth, L. P. Windthorst, Vincenta M. daSilva' S. C. Presentation, B. D.

SANTA CRUZ CATHOL.—*Pro-Vicar.*—Rev. Fr. D. G. Everett. Vicar Co-operator & Administrator.—Rev Fr. J.Conceicao.

ST. ANTONY' R. C. CH., AMARAVATHY.—*Vicar* Rev. Fr. D. J. L De Nazareth's.

Vypeen "our Lady of Hope"—*Vicar*—Rev. Fr A.E. Gomes

CHURCH OF ENGLAND.—*Chaplain,* Rev D. B. Reynolds (Hons) *Lay Trustees* C. W. Cole and A. Meadows.

EDUCATIONAL.

SANTA CRUZ HIGH SCHL.—*Mangr.*—Very Rev. Fr. Gil Vas S.J. *Head Master.*—Rev. W. Arkwright, S.J. Asst.—Rev. D. de Silva. S.J

ST. MARY'S EURPN. CONVENT HIGH SCHL.—*Superss.*—Mother Magdalene Lucian. Rev. *Hd. Mistress*-Mother Mercy,

ST. LONIS SCHOOL, Mamdaonvelli, *Mangr.*—Rev. Fr. D. Rodriguez.

LOCAL.

MUNICIPALITY: *Chairman.*—K.B. Jacob. *Mangr*—Dan. D'Rosario.

MARINE.

Port Officer.—W. J. Swan, Lieut. Commdr, R. N.R. *Harbour Engr.*—R. C. Bristow, *Asst. Habour Engr.*-F.C Dickinson, *Head Clerk.*—J.D. Rozario, *Port Health Officer.*—V.P. Kamath L.M. & S., *Exec. Engineers.*—Westcoast Dn. J. H. Duncan, B.H., A.M.I.C.E., *Asst. Exec. Engr.*—F.C. Dickinson, B. (Eng). A.M.I.C.E. *Asst, Mech. Engr.*—Herbert Reed, A.M.I.C.E, *Asst. Engr, for Observatories*—U. Mahadeva Rao, B.A.B.E. *Genl. Foreman.*—D'Meno, *Mangr & Acct.*—Seshagiri Rao.

LAW

BAR-AT-LAW· Josept Thaliath, M A, Pleaders.—Venkatrama Iyer. B.A., B.L, K.A. Parameswara Iyer, B.A.,B.L., E.C. Joseph, B.A.B.L., Lakshmana Prabhu, B.A.B.L., C. Janarthanan B A. B.L., K. P. Anantakrishna Iyer, B.A B.L., V. Ramakrishna Iyer, B.A.B L.

FRIEND-IN-NEED SOCY: *Hony. Secretary and Treasr.*—A Meadows.

COMMERCIAL.

COCHIN CHAMBER OF COMMERCE: *Chairman.*—(See Page 846)

Shaw Wallace & Co., General Merchants & Agents · Cochin (*See* page. 991)

National Bank of India Ltd: Calvett, *Mangr.*—F.E.P. Colmand Cashier, N. Srinivasa Iyer, H. Clerk—K.A. Shenoy London, Bankers.—Bank of England, National Provincial Bank Ltd., National Bank of Scotland Ltd. Code.—Private Tel. "National", Cochin,

Aspinwall & Co., Ltd., *General Merchants*:—*See* page. 94.

Bombay Co. Ltd., Cochin Exportors *See* page. 944

Calicuts Bank Ltd. Cochin, *Agents.* N.R. Sankaran.

Geo. Brunton & Son. Boat builders, Engrs & Iron Founders *Proprietors.*—W. Brunton. Miss Brunton and F.A. Cox

Fernandez, G F. 7, Prince's St., Cochin, Forwarding and Commn. Agent and Agent for Messrs. J. H. Morgan & Sons, Mangalore Roofing Tiles.

Goodacre Wm. & Sons: Ltd. (Incorporated in England.) Cochin*See* P. 1002.

Harrisons & Crosfield Ltd., Cochin. Exporters & Importers. *See* P. 959

T Stanes & Co., Ltd., Cochin, Fish Guano and Fish Oil Factory, Vypeen. *See* P. 995

Peirce, Leslie & Co, Ltd., *Registered Office.*—14, Billiter Street, London, E. C. *Branches.*—Calicut, Cochin, Tellicherry, *See* P. 983.

Kilikar, G. L. Cochin, Import Merchants.

Madura Co., Ltd. Genl. Merchants & Agents. *See* P. 971.

E. A. MATCH COY., Rattan Bazar, Madras; For Reliable Watches.

Mappili Bros. Cochin, Motor Boat Builders, Importers & Commn. Agents. Agent for the Buffalo Gaselene Motor Co., U.S.A. Tel. "Mappili" Cochin, Codes.—A. B. C. 5th Edn. & Bentley's.

Nure Moideen Bros.. V. S. M. Cochin, Hill Produce & C. N. Oil dealers.

Moideen Cooty Bros., V. S. M., Cochin, Rice Merchants.

Oomer Cooty Hajee C., Rice & Tile Merchants.

Oomer Cooty C., & Co., Rice Merchants.

Samuel & Co., Coir Merchants.

Shaw Wallace & Co., Cochin, Exporters & Importers. *See* P. 991.

Union Press, Cochin, Printers & Publishers. Tel. "Unionpress." Phone 10.

Volkart Bros. Cochin, Genl. Merchants. *See* P. 222, Sec. V.

Walker & Co,—Head Office, Madras, branches at Calcutta and Alleppey. *See* P. 1002.

CLUBS.

Anglo Indian Club, *Hony. Secy.*—Clarence J. D'Cruz.

Cochin Club, *Hony. Secy*—R. B. Kirkbridge.

Malabar Sailing Club, *Hony. Secy.*—F. A. Cox.

Newspapers in Cochin.—The "*Cochin Argus,*" published every Saturday evening. *Editor and Propr.*—C. H. Pereira. The "*Malabar Herald.*" —*Propr.*—Itoop Mampilli. Printed at the Union Press, British Cochin.

Ramchandra Mahadeva & Co., Malabar Coast. Genl. Export and Imports Merchts. and Insce. Agents. *See* P. 985.

IMPERIAL BANK OF INDIA: *Agent.*—C.W. Cole. *Asst.*—C. L D'Costa, *Cashier*.—T. J. Venkatachala Iyer. London Correspondent, Bank of England. Code used—Private, Tel. "Thistle," Cochin.

COCHIN STATE.

Description and Position.—Cochin (Vernacular-Kochi) is a Native State in subsidiary alliance with the British Government and politically connected with the Presidency of Madras. It is said to be called after the town of that name, formerly its Capital, where in 1502 the Portuguese were allowed to settle and erect a Fort. In 1663 it was captured by the Dutch, and from them the British took possession of it and it is now a British possession The State lies between 9° 48′ and 10° 50′ N. Lat., and 76° 5′ and 76° 58′ E. Long. It is bounded on the north by British Malabar, on the east by British Malabar, Coimbatore and Travancore, on the south by Travancore, and on the west by British Malabar and the Arabian Sea. The area of the State is 1,417¾ square miles, according to the recent survey of the State. The Total Population, of the State according to the Census of 1921 is about 9,79,019.

Divisions.—For administrative purposes Cochin is divided into five taluks, *viz*, Cochin-Kanayannur, Mukundapuram, Trichur, Talapilli and Chittur In addition to these, there is also the small principality of Cranganur under a Chief, paying tribute to Cochin This principality is financially autonomous, but is in all other respects administered as one of the taluks of the State.

Physical feature.—The Cochin State is naturally divided into three well-defined parts or zones—the hills, the plains, and the seaboard. The hilly or eastern portion, which covers nearly half the extent of the State, is broken by long spurs, extensive ravines, forests and tangled jungles rising, terrace by terrace, to an elevation of 5,000 feet above the sea level. It is covered with magnificent forests of teak and other valuable trees, and exhibits everywhere a splendid luxuriance of foliage and flowers. Stretching westward, in gentler slopes and gradually widening valleys, but broken here and there by isolated low hills, the plains succeed forest-clad uplands. Intersected by numerous rivers and streams, dotted everywhere with homes and farmsteads, and closely cultivated wherever possible, these plains stretch towards the backwaters, in a succession of gentle undulations. Between the backwaters and the sea is the long and narrow stretch of sandy seaboard, densely covered with luxuriant cocoanut palms, and, in parts, where there are natural or artificial embankments, large quantities of rice are grown. It is low and generally swampy and, in several parts, liable to be flooded during the monsoon inundations.

Political relation.—The State is governed by the Maharaja as its hereditary King, with the Dewan appointed by him as his chief Minister and advised in all important matters by a British Political Officer called the Agent to the Governor General Madras States and has political relations with the India Government. The Maharajah's powers are limited only by the Regulations passed by himself and by the treaty obligations with the British Government, the powers exercised by his officers being but those delegated by him by legislative enactments or by special rules or orders. The Dewan is the responsible minister of the Maharaja and the Chief Executive Officer of the State and he is primarily responsible for the official and progressive administration of the State.

History.—The Maharaja of Cochin traces back his descent from the last of the Cheraman Perumals and possessed extensive territories The Maharaja lost a considerable portion of his territories in the struggle between the adjoining States in the middle of the 18th century. The Town of Cochin is historically important as being the first European Settlement in India where the Portuguese were allowed to erect a fort by the Raja of Cochin in 1503. In 1663 the Dutch expelled the Portuguese and became masters of the place. The British in their turn drove away the Dutch and took their possessions in 1793. Ever since it remains with the former The State of Cochin has a Colony of Jews who migrated there so early as the first century after Christ. Tradition has it that the Apostle St. Thomas landed at Malankara, near Cranganur, about 52 A.D.

Ranges of Hills.—The chief ranges of hills are the Nelliampathies with Parambikulam and the Pothundi in the Chittur taluk, the Machad in the Talapilli taluk, the Paravattani in the Trichur taluk, the Palapilli, Kodasseri, and Adarapilli in the Mukundapuram taluk, and Malayattur in the Cochin Kanayanur taluk. Nellikotta or Padagiri on the Nelliampathies, which is 5,000 feet. high, is the loftiest peak in the State.

E. A. WATCH COY., Madras. The House For West-End Watches.

Rivers.—The chief rivers are the Alwaye or Periyar, the Chalakudi, the Kuramali, the Manali, the Ponnani, and the Anamalai. Besides these there are several minor streams. There is a picturesque waterfall, of nearly 150 feet at Adarapilli

Backwaters.—One of the most striking physical features of the country is the continuous chain of lagoons or backwaters, running parallel to the sea, and receiving the drainage of the numerous streams descending from the Western Ghats. They are very irregular in form, with a breadth which ranges between four miles and a few dozen yards, branch out into a number of intricate and shallow channels, and contain several low alluvial islands. They communicate with the sea at three points—Cochin, Cranganur and Chetwai. Though these backwaters are shallow in most places, navigation is at all times possible for flat-bottomed passenger and cargo boats. In places where they are very deep, navigation during the monsoon season is often dangerous and tedious. There are also two extensive fresh-water lakes, which are connected with each other, the Enammakal and the Manakudi The other lakes are Cochin, Kaithapuzha, and Chathanad, which are salt-water

Ports.—The ports of Cochin, excluding the port of Cochin which lies entirely in the British district of Malabar, are Malipuram, Narakal and Cranganur. The port of Cochin though it belongs to the British Government is described here, as almost all the whole sea-borne trade of the State passes through this port and its improvement and development are of more importance to Native Cochin than to British Malabar. The port consists of an outer roadstead and an inner harbour with a large expansion of backwater behind it, where vessels of great draught can be conveniently accommodated when the sea is very rough This can be done only if the bar at the mouth of the harbour is removed and if it is done, Cochin can be made one of the finest harbours in the world. As it is, it is the third largest trading port in Southern India. Malipuram and Narakal are open roadsteads, which are generally resorted to only during the monsoon months, when the shipping from Cochin takes refuge at the mud-bank of Narakal.

Islands.—The chief among the islands are Kumbalangi, Kumbalom, Venduruthy, Bolghatty, Kadamakudi and Panambakad. At the southern extremity of Bolghatty is situated the British Residency, commanding a grand view on its three sides and overlooking the Cochin Harbour.

Soil and Climate—The prevailing geological formation of the eastern zone is gneiss, which decomposes into a soil, which, in combination with the climate, is eminently suited to promote a luxuriant forest growth. Proceeding westwards, the formation merges into a laterite underlain by gneiss, and becomes sandy on the seaboard. The climate, though damp and enervating, is not particularly unhealthy. It is most moist and enervating in the southern taluks, which are situated by the sea and the backwaters, but less so in the northern taluks. Of all parts of the State, the Chittur taluk, situated within the Palghat gap, has the driest and most bracing climate. The lower hills and parts of Chittur are feverish, especially during the dry months.

Flora and Fauna.—The forests abound in teak, rosewood, blackwood, ebony, white cedar, red cedar Irul (*X. dolabriformis*), Aini (*A. hirsutta*), Vedankorana (*B. xylocarpa*), Venga (*P. marsupium*), Pongu (*C. bracteatum*), Veembu (*K. clycina*), Venteak (*L. lanceolata*), Mailellu (*V. altissima*), Elavu (*B. malabaricum*) and other trees and plants of commercial and medicinal value. Coffee and cardamoms are grown on the Nelliampathies. The flora of the laterite plains consist of jack, mango, areca palms banana, and various species of plantain. The cocoanut palm is the chief growth of the seaboard. The forests of Cochin contain all the larger animals of South India. Elephant and bison are common in the Parambikulam Range, and, to a smaller extent, in the Kodasseri Range. Ibex are seen occasionally in the higher ranges of the Nelliampathies The tiger, bear, cheetah, leopard, hyæna and sambhar, with many varieties of deer, are met with in all the forests. The true hunting leopard and wolf are said to be found in some of the jungles. Monkeys and birds are abundant, both in the hills and the plains, as also are snakes and other reptiles. Fish of various tribes and species abound in the rivers and backwaters.

Arts, Manufactures and Industries.—Cotton weaving is carried on to some extent in Chittur and Talapilli taluks There are a few fly shuttle looms in Trichur. There laced and unlaced cloths of fine texture are manufactured. Grass mats, of exquisite colouring and texture, are made in Wadakancherry. They are highly admired and are in great demand. Coir matting, ropes and rugs of good quality are made in Ernakulam and Mattancherry. The most important factory industry is the extraction of cocoanut oil by steam mills, all in the Cochin-Kanayanoor taluk. There are nearly a dozen factories of tile and brick works (Mangalore pattern) in the state. There are also steam saw-mills and a hydraulic press. Agriculture is the chief occupation of the people. Cultivation of coffee, tea and rubber is carried on in the forests

Education --The necessity for a system of imparting State education was recognised by Government so far back as the year 1818 by establishing 33 Vernacular Schools in the several Proverthies or villages of the State with the avowed object of training up young men for State Service, as Writers and Accountants, giving instructions in the three R.'s and Astrology and Sanskrit to advanced pupils. The first attempt to introduce the study of the English language was made by a Missionary, Rev. J. Dawson, by opening a school at Mattancherry in 1818 in aid of which he received a grant from the Sircar. This school had to be closed within three years for want of pupils. In 1835 another school was opened where children of the Jews were taught English, Hebrew and Malayalam. This School is still in existence. Two years later, an English School was opened at Trichur and another at Tripunithura for the education of the Princes and others. The 'Free school' established at Ernakulam in 1845 was afterwards raised to the standard of a High School in 1865 and was placed in charge of an European Head Master, Mr. A. F. Sealy, M.A., with whose name is associated the progress of English education in the State. The liberal policy followed by the Dewan, Mr. Sankunni Menon, C.S.I., contributed not a little towards the education of His Highness' subjects. During his Dewanship the High School

"AMRUTANJAN" Hindu, Muhammadan and Christain approve.

was raised to the standard of a Second Grade College in 1874. In 1897 District Schools were opened in all the taluks and a Director of Education in the person of Mr. Sealy was also appointed. Grant-in-aid rules were framed in 1899. A great impetus was given to the education of the masses by the organization of the Department of Vernacular Education in 1890. State Schools were opened for boys and girls in most of the Proverthies and a large number of indigenous schools were brought into the aided lists. In the beginning of 1892, the Vernacular and English Departments were amalgamated and placed under the control of a Superintendent of Education. In 1898 the High Schools, both Sirkar and private, were removed from the control of the Superintendent and placed directly under the Dewan.

The altered conditions under the new educational system rendered the introduction of a variety of reforms in this important branch of the Administration and with this object in view the State obtained the services of a special Educational Officer, Mr. J. Van Someren Pope, M.A., retired British Director of Education in Burma. The main lines of reforms introduced by Government were fully dealt with in the Dewan's Press communique (February 1908) and are, the introduction of free Primary education for girls and backward classes throughout the State, opening of night schools for the labouring classes, institution of free scholarships to backward classes throughout the State, institution of free scholarships in the Secondary Schools, revision of the existing grant-in-aid rules on a liberal scale, opening of a training school for female teachers, adoption of increased scale of pay for Primary and Girls' school teachers and the opening of an Industrial and Technical Institute.

Religious and Charitable Institutions.—The Devaswoms or Hindu religious institutions under the State are of two kinds, *viz.*, *Incorporated* and *Unincorporated* Devaswoms whose properties and whose revenues and expenditure were completely merged in the general revenues and expenditure of the State are termed 'Incorporated Devaswoms' The Devaswoms whose properties and receipts were not amalgamated with those of the State but were kept separate and the expenditure met from those receipts are called 'Unincorporated' Devaswoms. In the case of the former set of Devaswoms, since the expenditure exceeded the receipts, there was no balance available and excess expenditure had to be met from the general revenues of the State. In the case of *Unincorporated* Devaswoms they were self supporting, while a majority of them had incomes considerably exceeding the expenditure and thus they had a tolerably good sum as balance to their credit. There was thus a great disparity in the financial position of the two classes of Devaswoms. With a view to place this branch of administration on a satisfactory footing and to make it self-supporting as far as possible. His Highness' Government devised a completely new scheme of Devaswom Administration, and brought it into force in September 1909 By this scheme all Devaswoms under Sircar management, *Incorporated and Unincorporated*, were amalgamated and constituted into a separate endowment, the several Devaswoms being thus made component and inter-dependent parts of a whole, instead of being the isolated units that they were. This involved the restoration of the properties and monies of such of the institutions as were annexed to the Sircar, nearly a century ago, and the creation of a separate trust fund. For administrative purposes the Devaswoms are divided into four groups. The receipts and expenditure of the Devaswoms were entirely separated from the general revenues by the Devaswoms are allowed to bank with the State Treasuries. The Pathivu or customary scale of expenditure in all Devaswoms was revised and a uniform system of collection of revenue, control of expenditure and maintenance of accounts were introduced. *Oottupuras.*—These are feeding houses where gratuitous meals are given to Brahmans. There were 15 of them till 1902 In the reorganisation of these institutions 4 of them were abolished and sumptuous meals were arranged to be served to all *bona-fide* travellers in all the Oottupuras except Tripunithura where the residents are also fed in the morning. There are also 2 Oottupuras where conjee is served for a few months in a year. These institutions cost the Sircar nearly half a lakh of rupees per annum. *Water Pandals.*—The State is everywhere dotted with water pandals where butter-milk flavoured with salt and limejuice, &c., is gratuitously served to the wayworn travellers during the hot season.

Commerce.—The chief exports are cocoanut-oil, coir yarn, rope fibre and matting, cocoanut, copra, oil-cake, timber, coffee, lemon-grass oil, ginger, pepper, fish and prawns The chief imports are rice and paddy, cotton piece-goods, raw cotton and twist yarn, metals, cutlery, hardware, sugar, kerosine-oi and salt. Kunnamkulam is the centre of trade in arecanuts.

Tramway.—The approximate area of the Cochin forests is nearly six hundred square miles. about half of which are virgin forests, unworked for want of a suitable outlet. From the Parambikulam Range an outlet in the shape of a tramway and timberslide has been constructed by the Government, up to Chalakudy, a station on the Shoranur-Cochin Railway, a distance of nearly 50 miles This line is now considered as one of the biggest and best equipped tramway designed for purely forest work in the world, and it possesses many features of special interest to engineers, arboriculturists and railway men generally.

Railway.—A branch line of railway (Metre Gauge) was opened in July 1902, from Shoranur to Ernakulam, the capital of the State. The line, 64·8 miles, cost nearly 71 lakhs of rupees, and is now worked by the South Indian Railway Company. There are 17 stations on the line.

Roads and Communications.—There are in all about 500 miles of metalled road maintained by the State, besides the unmetalled. The backwaters, also, afford easy communication with several parts of the State. There are some navigable canals also which afford communication.

Cranganur.—Cranganur, situated near the sea on the right bank of the Periyar river, is the seat of an ancient principality. The Chief is a Kshatriya by caste and gets a fixed allowance from the Cranganur Treasury for his own maintenance and the maintenance of other members of his family. It has an

"AMRUTANJAN" Over 7,00,000 satisfied customers in a single year.

area of 18¾ square miles. It is a very densely peopled tract. It is financially autonomous, but in all other respects it is administered as an integral part of the State. The Chief pays a tribute of Rs. 6,857 to Cochin.

Cranganur is a place of great historical interest, though it is now of little importance. It once possessed an excellent harbour and was an important centre of commerce, trading with the West even before the Christian era. In the first century of the Christian era Pliny described it as "the first emporium in India." During this period and for some centuries afterwards it was the seat of the Perumals or the early kings of Kerala before its dismemberment. The Jews and the Christians got their first footing here and founded towns long before the Portuguese discovered a direct route to India. Here the Portuguese built a fort in 1523. The fort was renovated by the Dutch when the Portuguese power fell to their prowess. Ruins of an old fort are now visible. One branch of the Periyar river and the Chalakkudy river empty themselves at the Cranganur bar. The temple at Cranganur is known throughout the West Coast and is dedicated to 'Sri Kurumba Bhagavathy.' At the time of the annual festival known as 'Kodungallore Bharani' thousands of pilgrims assemble here. The members of the Chief's family are well versed in Sanskrit. One of them, Raja Valia Goda Varma Raja, is the recipient of the title of Mahamahopadhyaya, conferred in recognition of his high attainments in Sanskrit learning.

Revenue.—The gross revenue of the State under all ordinary receipt heads for the official year 1099, M.E. 1923-1924 excluding the principality of Cranganur was Rs. 61,99,284.

Languages.—Malayalam, the Vernacular and the official language of the State, is spoken by the Majority of the people, but Tamil, Telugu, Konkani (a dialect of Maratti, Canarese and Tulu are also spoken.

Towns—The chief towns in the State are Ernakulam, Trichur, Mattancherry, Chittur-Thattamangalam, Tripunithura, Irinjalakuda and Kunnamkulam A Municipal Regulation has recently been introduced by Government and four towns were brought under it. They are Ernakulam Trichur, Mattancherry and Chittur-Tattamangalam.

Ernakulam.—Ernakulam is the capital of the State and is the terminus of the State Railway. The principal buildings are the Huzur Secretariat, the Chief Court, the District Court, the District Munsiff's Court, the Magistrate's Court, the offices of the Diwan Peishkar, the Tahsildar, the Excise Superintendent, the Anchal Superintendent, the Chief Medical and Sanitary Officer, the District Registrar, the Ernakulam College, the General Hospital, the Durbar Hall, and the Guest House. Close to the Railway Station is the Travellers' Bungalow. There are in the town two power mills for the extraction of cocoanut oil and the Burma Oil Company and the Asiatic Petroleum Company have large petroleum installations near the Railway Station The town is supplied with good drinking water from the Alwaye river. There are palaces of His Highness the Raja, a Residential Palace for the young Princes, and a temple dedicated to Siva. There are four important churches belonging to several sections of Roman Catholics and also a Protestant Church. Ernakulam is situated on the east side of the back, water, and is 2½ miles off from Cochin. There is a motor launch plying between Ernakulam and Cochin, Six miles to the south-east of Ernakulam is Tripunithura, where His Highness has a palace and the members of the Royal family reside. The most interesting annual function of the place is the *Attachamayam* in August, which is believed to be the commemoration of a victory gained by Cochin. On the morning of the day His Highness the Raja goes in procession round the town in a palanquin, accompanied by all the State officers and the representatives of the old Chiefs, and with all the paraphernalia of oriental pageantry. When the procession is over, His Highness holds a levee at the *Kalikot a place,* when all the officers and Chiefs pay their respect to him one by one and receive from him money presents according to a graduated scale. His Highness the Maharaja resides generally in the Hill Palace at Perinainakulam, two miles east of Tripunithura. On the island of Bolghatty, north-west of Ernakulam, is the British Residency in Cochin. There is a very fine old Dutch building with new improvements. The British Residency is located in the most prominent part of the island and commands a view of the harbour and of adjoining islands situated in and around the backwaters.

Mattancherry.—Mattancherry is situated on the western side of the backwater that separates it from Ernakulam It lies to the south of British Cochin and is a centre of considerable export and import trade, which is almost entirely in the hands of Banyas and Kachi Memons from the Bombay Presidency. The retail trade is mostly in the hands of Konkani Brahmans and Baisyas (Baniyans). Mattancherri is said to have been once the capital of the State and contains a spacious old palace of quaint design which was built and presented to the Raja by the Portuguese about the year 1555. It is in this palace that the Rajas of Cochin are installed on the Musnad even now Within the palace there is a temple dedicated to Pazhayanur Bhagavathy. There is a colony of White Jews in Mattancherry. They hold a charter engraved on copper plates granted to them by Bhaskara Ravi Varma, Emperor of Malabar, in 373 A.D. Near the palace there is a synagogue belonging to the White Jews. Among modern institutions of interest are the large and richly endowed Konkani temple of *Tirumala Devaswom*, and the Women and Children's Hospital. The town also contains a District Munsiff's Court, a Sub-Magistrate's Court, a Police Station, a District Registrar's Office, a Male Dispensary and a High School maintained out of the funds of the Tirumala Devaswom. Owing to the mismanagement of this Devaswom, the Government very recently undertook its management. There is a Leper Asylum in the island of Venduruthy, separated from the mainland by an arm of the back-water.

Trichur.—Trichur is a town of great antiquity and sanctity, and is said to have been founded by Parasu Rama. In the centre of the town and on the summit of a hillock stands the ancient Pagoda of Wadakkunnathan to which many thousands of people annually resort on the occasion of the

"AMRUTANJAN" just try this remedy with 40 year's reputation.

Trichur Pooram Festival, in the month of Medom (May). On the four sides of the town there are ruins of an old fort and ditch. There are two mutts of Nambudiri Sawmiyars, and there is a Vedic College called the 'Brahmaswam Madam' where gratuitous boarding and instruction are given to Nambudiri youths. Trichur is the headquarters of several Public Offices, *viz.*, the Museum and Zoo the Chief Engineer, the Conservator of Forests, the Comptroller of Accounts, the Superintendent of Police and Commandant of the Nair Brigade, the District Magistrate, the Superintendent of Registration, the Land Record Superintendent, the Agricultural Superintendent, the Devaswom Superintendent, the Director of Education, the District Court, the Magistrate's Court, the Hospital, the Veterinary Hospital the Lunatic Asylum, the High Schools for Boys and Girls, the St Thomas' College (to be 1st Grade from 1925) the Government Industrial and Technical School and the Havelock Market The Central Jail is situated at Viyyoor close to Trichur. There is also a State Museum and Zoological Garden There are four Churches in the town Romo Syrian, Chaldean, Latin and Protestant, and it is also the chief centre of the Church Mission Society's work in the State. His Highness the Raja has a palace built by the Dutch. This palace is surrounded by a fort and a ditch and has two entrances The fort and ditch are not in good condition. There is a Travellers' Bungalow The Kokkalai Canal connects the dock in the Railway Station yard with the backwaters, and provides a means of communication with all the important towns on the West Coast. The Enamakkal Lake is only five miles to the south-west of Trichur is an extensive fresh-water lake where during summer weather (February to April), *kole* cultivation is carried on on an extensive scale. The water is baled out either by Persian wheels or pumps worked by steam. The lake, viewed from the hillocks situated to the east of it, presents a beautiful sight.

RULER AND STATE OFFICIALS

Ruler.—H H. Sir Sree Rama Varma, G.C.I. E. Maharaja ascended the Musnad 8th Makaram, 1090 M.E

There are also 117 other Princes, the cousins and nephews of H. H. the Maharaja.

Cousin of H H. the Maharajah.—Her Highness the Senior Rani of Cochin, born 19th June 1841.

Dewan.—Rao Bahadur P. Narayana Menon, I.S O.

Secy. to the Dewan.—P Damodara Menon, B A.

OFFICERS OF H. H. THE MAHARAJA'S PALACE, TRIPUNITHURA.

Sarvadhikaryakar.—K Narayana Pisharody, B A., B L.

Manager.— M Govinda Menon.

Head Clerk.—K. A. Swaminatha Iyer

Confidntl. Clerk to H. H. the Maharaja.—T. V. Subramania Aiyar

MADRAS STATES AGENCY, COCHIN

HD QRS., WHEN AT COCHIN, BOLGHATTY.

Agent to the Government Madras State.—C W E Cotton C I E, I.C.S

Chief Supt.—K A Sankara Menon, B.A.

STAMPS, STATIONERY AND PRINTING DEPARTMENT

Supt. of Stamps, Stationery and Printing—A. K. K. Joseph, *Hd. Clerk.*—K. Govinda Menon.

Superintendent of Press.—C. P. Narayana Menon, B.A , F.L.

Revenue Department.—Head Clerk, A. R. Mahadeva Ayyar, B.A.

ACCOUNT AND FINANCE DEPARTMENT.

Comptroller of Accounts.—M. I. Virkkey, B.A.; *Sr. Assistant Comptroller.* -K. S. Subramania Iyer, B A.; *Jr. Assistant Comptroller* — P V Subramanya Iyer, B.A.; *Supts.*—A. Ranganatha Row and P. Krishna Wariyar, Senior B A , *Auditor*, C. K. Godavarman Thampan, B.A.

REGISTRATION DEPARTMENT.

Head-quarters, *Trichur.*

Supt. of Registration.—K. T. Thomas, B.A.

DISTRICT REGISTRARS.

Kumarakulam C. V. Ittoop, B.A., B.L., Irinjalakuda, A. Narayana Poduval.

LAND REVENUE DEPARTMENT.

Dewan Peishkar's Office, Trichur.

Dewan Peishkar.—Rao Sahib T V. Kasturi Ranga Aiyer, Trichur *Tahsildars.*—P. Govinda Menon, Trichur, K. Kocunni Menon, Cochin, Kanayannur, Ernakulam, P Damodaram Unni, Mukundapuram, Irinjalakuda, V. Kumara Menon, Talapilly, A. P. Anthony, Chittur C. Ramankutty Menon, Cranganore. *Manager, Dewan Peishkar Office*—S Visvanatha Iyer, Trichur. *Head Clerk, Dewan Peishkar's Office.*—C. Narayana Menon, Trichur.

Supt., Land Record—I Achutha Menon *Manager and Hd. Clerk.*—S. A. Ramachandra Iyer.

AGRICULTURAL PANCHAYATS AND VETERINARY DEPARTMENT.

Supt., of Agriculture and Panchayat.—I. Ramen Menon, B.A., F.E.S., Dip. in Agri. (Cantab). *Head Clerk.*—M. Krishna Menon. *Central Farm Manager.*—K. Kunhi Sankaran Nair. *Chemistry Asst.* M. Krishnawarriar, B.A., B., (Ag.) (Pusa trained) *Mycologist.*—M Sankara Menon, B.A., B. Ag. (Pusa trained) *Entomologist.*—C. S. Venkittasubban, B A , B. Ag., (Specialist in Entomology). *Irrigation Overseers.*—S. Sankara Subba Iyer (N. Division). K. Gopala Menon (S. Division). INSPECTORS.—*Cochin-Kanayanur and Cranganur.*—D. Krishna Iyer, L. Ag. *Trichur, Tadappilly and Mukundapuram Taluks*—P. K. Menon. *Asst Inspr.*—Chittur, P. K. Kurian. (Certificate in Agriculture) *Horticultural Inspector.*—P. K. Menon, (Horticulture Trained). *Veterinary Insprs.*—C. R V. Sarma, G.M.V.C (Ernakulam). C. R. Sangameswara Sastri, G M.V.C., (Irinjalakuda), A. Subramaniam, G.M. V C., (Trichur). K. A. Gopala Menon, G.B.V.C , (Addl. Trichur). N. Ninan Eapen, G.B.V.C., (Wadakancheri) M. M. Kunhappa Menon, G.B.V.C., Tattamangalam

" AMRUTANJAN " never go on tour, without a tin or two.

CO-OPERATIVE DEPARTMENT.

Registrar of Co-operative Societies.—R. A. Gayatrinatha Iyer, B.A., *Inspectors.*—P. Krishnan Nambiar, (*on furlough*, K. S. Narayana Iyer *Sub-pro em.*) C. K. Ravi Varma Thampan (Ag.) N. N. Dharma Raja Iyer (Ag.)

FISHERIES DEPARTMENT

Fisheries Inspector —P. A. Anantha Rama Iyer, B.A., (on deputation). K. P Krishna Menon, (Ag). *Fisheries Sub-Inspector.* — P. Achutha Menon

ANCHAL DEPARTMENT.

Anchal Supt.—J. I. Chandy, B.A.
Senior Anchal Inspector —C. S. A. Latiffsha.
Junior Anchal Inspector.—N. S. Parasurama Iyer.
59, Anchal Offices in the State .-
Adur, Andikadavu, Alur, Azhikode, Chalakudi, Chelakara, Chennamangalam Cheruthuruthi, Chittur, Chowara, Cochin, Cochin City, Cranganore, Elthuruthu, Ernakulam, Ernakulam City, Erumapetty, Enammakkal, Irinjalakuda, Iyampilly, Kattur, Kozhinjampara, Kumbalanghy Kunnankulam, Mala-Malavattur. Mulagunnathukavu, Mundur, Mulanthuruthi, Mullurkara, Nallepilly, Narakkal, Nemmara, Ollur, Ozhakam, Palapilli, Pazanji. Pavhavannur, Puthukad, Southern Chittur, Pathamangalam, Thiruvilvamala, Tripunitura, Trichur, Trichur City, Triprayar, Wadakancheri, Amballur, Kanjur, Parappukara, Thoppumpady, Vellangallur, Kodakara, Hill Palace Korattur, Parappur, Mattom.

INDUSTRIES DEPT.

Superintendent, of Industries and Controller of Patents, and Designs and ex Officio, Supdt., Govt. Trades School, Trichur —K Krishna Pisharody, B.A & B. Com (University Coll., Dublin). C W.A. (London) A C. R A. (Glasgow) & Account Test.
Head Master, Commercial Section.—V. K. Narayana Nair, B. Com. Bombay.
Head Master, Industrial Section —C S Krishnamurthi Ayer, D. M E. (Baroda).
Asst. to Supt.—A Tirumalachari Trained Lloyd, Hareson's certificate.

Senior Art Instructor.—P. I. Ittoop, Fine Art. Certificate of the Govt. School of Arts, Calcutta.

Officers of the Chief Court.

Chief Judge, Chief Court.—Ernakulam, (Ag.) Rao Bahadur T. S. Narayana Iyer, M.A., B.L. Ernakulam. (on leave) *Puisne Judges.*- P. I. Varugis B.A., B L, P Narayana Menon, M A B.L.

CIVIL JUSTICE

Registrar, Chief Court--P Neelakanta Menon, B.A., BAR-AT-LAW (on other duty) M. Raman Menon, B.A, B.L (Ag.)
Manager.—P. Subramania Iyer
Hd. Clerk.—N. A. Sreelala Iyer
DISTRICT AND SESSIONS COURT OF ANJIKAIMAL.
Judge —B. K. Raghavan Nambiar, B.A, B L,
Addl. Judge.—C. K. Ayyakutty, B.A., B.L.
Sheristadar.—A. Subramania Iyer.

Vakils.—A. Padmanabha Iyer, T K. Krishna Menon, B.A.; P. Krishna Menon, B. A.; P. K. Varughese; E. Kunju Menon, B. A., (retired Munsiff), G. V Venkatasubramania Iyer (he is practising in the Trichur District Court also), George Varughese, B.A., B.L., George A. Monteiro, B.A. B.L., V. C. Krishna Menon, B.A., B.L.; R. Krishna Iyer, B.A., B.L.

DISTRICT AND SESSIONS COURT OF TRICHUR.

Judge.—C. V. Anthony, B.A., B.L., (Ag.) *Sheristadar*—A. S. Rama Iyer.

Ayyakutti, Trichur—M Raman Menon Ag Trichur. Kumara Menon, B.A., B.L., (Add)

Dt. Munsiffs.—K. M. Subramania Iyer, B.A., B.L., (Ag) Madakkancherry. P. Neelakanta Menon (Addl.) Cochin P. S. Subramania Iyer, B.A, B.L., Ernakulam.—T. V. Ramalinga Iyer, B.A., M.L, Chittoor. G. Harihara Iyer, B.A. B.L., Trichur. P. J. George, B A, B L., Oorgaum. M. P. Chertan, B.A., B.L., Trigulaturai. U. Suppukutty Menon, B.A. B.L., Ernakulam, (Addl.)

CRIMINAL JUSTICE.

District Magistrate's Office, Trichur.

District Magistrate.—N. R. Sahasranama Iyer, B.A., B.L. *Head Clerk.*—Thomas Kallookaren, B.A, B L, *Sub-Magistrates, Kananore.* — K. Krishna Wariyar, B A. *Mukundapuram.*— K. A. Poulose, B.A. B.L.—*Cochin*—P. Govindan Nair, B.A., *Talappilli.*—V. Achutha Menon, B.A., B.L., Trichur, M. M. Paul, B.A.,B.L.
Devaswom Supt.—A K. Vengu Aiyar, B.A. *Manager* V G. Govindan Achan, B A.
Inspectors —A. Parameswara Aiyar, B.A., Thiruvilvamala Group. P. Raman Menon, B.A., Trichur Group M. Kunjan Menon, B.A., Tripunitura Group.—P. S Venkateswara Iyer, Thiruvanchi-Kulam Group

Law Officers.

Govt. Advocate and Law Officer.—K. Achuta Menon, B A., B L.
Head Clerk —M. S. Ramanatha Iyer.
Sirkar Vakil, Anjikaimal District Court.— A. Sankara Menon, B.A., B.L.
Sirkar Vakil, Trichur District Court.—A. V. Krishna Aiyar, B.A.

Secy. to the Law Committee.—T. G. Ananthanarayana Iyer.

Licensed Vakils attached to the Chief Court.— K. Brown, *Bar.-at-Law*; A. G.Gover, *Bar.-at-Law*; C.V. Narasiah, *Bar-at-Law*; K. K. Chakko, *Bar-at-Law*; Achyuta Menon, B A., B.L; Karumpat, Achuta Menon, M., B.A, B L., Ananthanarayana Iyer, A. N., B.A, B.L; Ananthakrishna Iyer, C. V., B.A., B.L, Bharatharaju Iyer, V.; Bhaskara Menon, M., B A., B.L, Balakrishna Iyer, T. S, B A., B.L.; Bastian, Charles K., B.A, B.L.; Gonsalves, S. J., B.A, Govinda Marar, K. B.A., B.L.; Govinda Nair, B.A. B.L.; Guru Pai, K. , B.A., B.L.; Harihara Iyer, G., B.A., B.L.; Ittycheria, M. V., B.A., B.L.; Kandir Menon, U., B.A., B.L., Karunakara Menon, K.; Kalyanakrishna Iyer, T. A.. B.A., B.L.; Kannan Nair, K. P., B.A., B.L.; Kochunni Menon, V. K., B.A., B.L., Koman Nair, K., B A., B.L.; Krishna Menon, T. M., B.A., B.L.; L. V. Ramaswami Iyer, B.A. B.L., Ambat Padmanabha Menon, B.A., B.L. Kadangode Venkatachala Iyer B.A., B.L., K. Uzhuthra Warrier, B.A., B.L., Puthishath Raman Menon, B.A., B.L., Kanakkir Vuttull Sankunni Menon; B.A., B.L., P. K. Subramania Iyer, B.A., B.L., K. S. Kasturi Iyer, B.A, B L. K. Rama Varma Thirupad, B.A., B.L., T. S. Anantharam Iyer, B.A., B.L.,

"AMRUTANJAN" Its soft lather refines and soothes the skin.

A. Sivarama Menon, B.A., L.L.B., K. Parameswara Menon, B.A., B.L.. T. R. Sesha Iyer, B.A., B.L., V. K. Subbarama Iyer, B.A., B.L., K. Kochu Kunnian Kaimal, B.A., B.L., E V. Ganapathi Iyer, B.A., B.L., C. K Subramania Iyer, B.A., L.L.B, K. P. Abraham, B.A., B. L., N. S. Ramaswamy Iyengar, B.A., B.L., K. W. Krishna Marar, B.A., B.L., Kalipurayath Govinda Menon, B.A., B.L., T. K Venkitachala Iyer. B.A., B.L., T. K. Narayana Iyer, B.A., B.L., K. Achutha Marar, B A.. B L, S C. Lonappan, B.A., B L., Paul P. Mampilly B.A, B.L., Pottoyil Krishna Menon, B.A., B.L., A. S. Krishna Iyer, B.A., B.L., V. K. Anantharama Iyer, B.A., B.L., M. Sivaramakrishna Menon, B A. BL., Chathanath Parameswara Menon, B.A., L L.B. M. S. Krishna Iyer, B.A., B.L., M. S. Venkitakrishna Iyer, B,A, B L., Manikkath Narayana Menon, B A., B.L., P. V. Aghoram Iyer, B.A., B.L., K Narayana Iyer, B.A., B.L., Ambodi Krishna Menon, B.A., B.L., George Kuriyan, B.A., B.L., C. V. Harihara Iyer, M.A., B.L., S. Govinda Menon, B.A., B.L., Puthzyheth Gopala Menon, B.A., L.L.B., K. P. Anantha Krishna Iyer, B A, L.L.B.. Parakat Govinda Menon, B.A L.L.B., E Sankunni Menon, B.A., L.L.B., K. S Venkatachala Iyer, B.A., L.L.B., M. K. Narayana Menon, B.A., L.L.B., V Subba Iyer. B.A., L.L.B., Parakkat Bhanunni Menon, B.A., L.L.B, C. S. Swetharanyam Iyer, B.A., B.L., Krishna Menon, M., B.A., Krishnan Nair, C. M. Krishna Iyer, K V, B A, B.L., Krishna Iyer, A. V., B.A, Krishna Menon, K. P., B.A.. B.L.; Krishnaswami Iyer, T. R., B A., B.L.; Kunjunni Nair, K, B.A., B L.; Kuriyan, K. J, B A, B.L.; Kuttan Menon, V K., B.A., B.L.. T K. Muthu Krishna Iyer, Nagappan Nair, K., B.A., B.L.; Narayana Menon, C V., B A., B.L., Narayana Nair, E., B.A., B.L.; Narayana Iyer, T. S., B.A., B.L.; Narayana Iyer, K. R., B.A., B.L, Neelakanda Iyer, A., M A., B.L., Parameswara Iyer, K. A., B.A., B.L.; Pereira, G F, Raman Menon, V, B.A., B L, Raman Menon C., B.A., B.L; Raman Menon, K. P., B A., B.L., Raman Nair, K. B A, B.L; Raman Nair, V, B.A, B.L. Rama Iyer, M. S., B A., B.L., Rama Patter, P.; Ramachandra Bhatjee, P. M. B.A., B.L.; Ramachandra Iyer, T. R, B A, B L, Ramaswamy Iyer, K. R., Ramaswamy Iyer, T.S., B.A., B.L.; Ranganatha Aiyer, N. A., B.A. B.L.. Rosario, J L., B.A, B L.; Sambasiva Iyer, K. S., B.A., B.L.; Sadagopah Chari, R. S., B.A., B.L., Sadasiva Iyer, K. S., B.A., B L; Salem, Abraham B., B.A., B.L.; Sankara Menon, A., B.A., B.L., Sankara Menon, C., B.A., B.L.; Sankara Menon, V., B.A., B.L.; Sankara Puthuval, A., B.A, B.L.; Sekhara Menon, R., B.A., B.L.; Sesha Iyer, P. S.; Sesha Iyer, R., B.A., B.L.; Sesha Iyer, T. A., B.A., B.L.; Sivaramakrishna Iyer, Sivarama Menon, A., B.A., B.L.; Subba Iyer, H.; Subba Iyer, P. A., B.A., B.L.; Subbarama Iyer, L. A., B.A. B.L., Subramanya Iyer, D., B A., B.L.; Subramania Iyer, M. A., B.A., B.L.; Subramania Iyer, S., B.A., B.L.; Subramania Iyer, P. K., B.A., B.L.. Vaidyanatha Iyer, V. B. B.A., B.L.. Vaidyanatha Iyer, N. A., B.A., M. Kochunni Nair, B.A., B L, Pattathil Padmanabha Menon. B.A., B.L., P. C. Rama Iyer, B.A., L.L.B., E. V, Mathew, B.A, L.L.B, S. Rama Iyer, B.A. B.L., C. D. Sreedhara Prabhu M.A., B.L., C. P. Krishna Menon, B.A., B.L, V. K. Bhaskera Menon, B.A, B.L., S K. Srinivasa Kammath, B.A., B.L.; Vaidyanatha Vajapiyar, T. N., B.A., B.L.; Venkatarama Iyer, P, B.A., B.L.; Venkiteswara Iyer, T. V.; Venkiteswara Iyer, C. R., B.A., B.L.; Venkiteswara Iyer, M. K., B.A., B.L.; Venkiteswara Iyer, R., B.A., B.L.; Venkiteswara Iyer, K. A., B.A., B.L.; Veeraraghava Iyer, A., Veeraraghava Iyer, P, B.A, B.L.; Venku Iyer, A. S., B.A., M L; Viswanatha Iyer, A.; C. Madhavan Nair, B.A., Bar-at-Law; S. Rangaswamy Iyer, B.A. B.L., V. K. Gayatry Iyer, B.A, B.L.; P. Neelakanda Menon, *Bar-at-Law*; P. Rama Iyer, B.A, B L.; K. Narayana Rao, B.A. B.L., K. Krishnan Nair, B.A. B.L., K. Sankara Kurup, B.A. B.L.; C. M. Venkatachala Iyer, B A. B.L; K. Govindan, Nambiar, K. S Sankara Iyer, B.A. B.L., U. Chuppukutty Menon, B.A., B.L.; Komathil Achutha Menon, B.A, B.L.; R. Subrahmanya Iyer, B.A., B L.; Joseph Thuliath, M. A, *Bar-at-Law*; P Raman Menon, B.A., B L., V. G Kunnhuni Achen, B.A, B L., M. N. Narayana Menon, B.A., B L., T. V. Ramalinga Iyer, B.A, M.L, A. A. Srinivasa Iyer, B.A., B L.; R P. Parameswara Iyer, B.A., B.L.; C. S. Subramania Iyer, B.A., B.L; K. A. Poulouse, B.A., B L.; M. C Thomas, B A., B L, R. P. Venkatakrishna Iyer, B A., B.L.; A. S. Krishna Iyer, B.A., B L, K P. Narayana Menon, B.A., B L.; K Krishna Menon, B.A., B.L., E. A. Osborne, Bar at-Law, T. G Anantarama Iyer, B.A, B L, V. D Ouseph, B.A., B.L., A. V. Govinda Menon, B.A., B.L., T. S. Narayana Iyer, M.A., B. L., Manjeri Rama Iyer, B A, B.L., M K. Subramania Iyer B.A., B.L., A Velayudha Menon, B.A., B.L. C. A Kunjuni Raja, B.A., B.L., K. Krishna Pandalai B.A, B.L.. LL D. *Bar-at-Law*, K. Raman Menon, B.A., B L. S. Krishna Iyer, B.A, B L.; C P Ramaswami Iyer, B.A., B L, C P. Vaidyanatha Iyer, B.A., B.L, A. Subramania Iyer, B.A., B.L.; P. Narayana Menon, B.A., B.L, P Ramun Menon, M A., B L., M Raman Pillai, B.A., B L., N Sreedhara Menon B.A, B.L, K. V. Sooryanarayana Iyer, M. T. George, B.A, B.L., K. S. Sankunni Menon, B.A., B L., T K Rama Iyer, B A. B.L, K T Koshi B.A., B.L., E. Ikkanda Warrier, B A., B.L., Marath Raman Menon, B.A, B L, C Sankara Menon, B.A., B L., R Ananda Rao B.A., B L; C. A. Ousep, B.A. B.L., C. P Madhavan Nair, B A, B.L; K. V. Venkatagiri Iyer, B A., B.L. P. S. Krishnaswami Iyer, B.A., B.L., T. S Viswanatha Iyer, B.A, B L; K. Govinda Menon B A. B.L; V. K. Krishna Menon, B A., B.L., V. K. John, B A., B L., A. Narayana Menon, B.A., B L., K. J. Govinda Pai B.A., B L.; A., Madhava Prabhu, B.A. B L., Anat Khannan Menon, B.A, B.L, Tylat Govinda Menon, B A., B.L., Chungapurat Narayana Menon, B.A, B L; Valiaparambil Maman Chohan, B.A., LL.B.; C. R. Iyyunni, M.A., B L.

Sessions Court.—P K. Venkiteswara Iyer, C. Janardhanam, B A., B.L, N. Padmanabha Menon, B.A., B L., C. K Subramani Iyer, B A., B L., K. N Narayana Pillai, V K Parameswara Pillai, B A, B.L, M Balakrishna Menon, B A, B.L., N. V Thomas B.A., B.L., M. K. Raman, M.A., B.L., C. E. Joseph, B.A., B L., A. Velu Menon, B.A., B L., Kumaran Achan, B.A., B L., O. R Shumman, B.A., B.L., T V. Krishna Iyer, B.A., B.L, R. S. Druva Shett, B.A., B.L., E. A. Othena Menon, B.A., B. L., C. L. George, B.A. B.L., K. Devadoss Shenoi, B.A, B.L., T. M. Mahalingham, B A., B L, K. Ramayyar B.A, B L., C. T. Mathew, B.A., B.L., P. Sankunni Menon, B A. B.L., P. S. Krishnaswami Iyer, B.A., B.L., K. T. Antoni. B.A, B.L, C. K. Govinda Pannikker, B.A., B L., V. T. Mathai, B.A., B.L., N. S. Lakshminarayanan, B.A., B.L., C. P. Karunakara Menon, B.A., B.L., P. T. Mathew,

"AMRUTANJAN" a scientific combination of the rarest drugs.

B.A., B.L., M. Kochunni Pannikkar, B.A., B.L., V. Sankara Menon, B.A.,B.L., V. C. Krishna Menon, B.A., B.L.

EDUCATIONAL DEPARTMENT.

Head-quarters, Trichur.

Dir. of Public Instruction.—C. Matthai, B.A., L.T.

INSPECTORS.

Senior Insptr.—V. K. Achyuta Menon, B.A., L.T. *Northern Divn.*—T. Kunjunni Menon, M.A., L.T., *Southern Dn.* K. Raman Menon, M.A.L.T. *Inspectress* —Mrs. J. Swaris. *Manager.* —T. S Sesha Iyer, B.A. (On other duty) A Achyuta Menon, B.A. (Sub-pro tem.)

ERNAKULAM COLLEGE *See page* 286

ST. THOMAS COLLEGE TRICHUR. *See page.* 288.

SIRKAR HIGH SCHOOLS.

Headmaster, Trichur High School.—A. S. Ramaswamy Iyer, B.A., L.T. *Kunnankulum High School.*—T. S Subbaroya Iyer, M.A., L.T., *Irinjalakuda High School.*—K. A Ayyadurai Iyer, B.A., L.T. *Chittur High School.*—T. P Ananthanarayana Iyer, B.A., L.T., *Tripunithura High School.*—N R. Ramachandra Iyer, M.A., L.T., *Cranganur High School* — M. A. Krishna Ayar, B.A., L.T. *Ernakulam.*—S. V. Venkatachela Iyer, *Mulanthutty* — T. R. Krishna Iyer, (Ag.), *Varakunal.*—K. Anantanarayana Iyer, *Ollur* .—L V. Narayana Iyer. *Kandassankadavu.*- T. R Raman Nambiar. *Wadakancheri.*—L. K. Eswara Iyer. *Tiruvilwamalai* —C N. Ramaswamy Iyer. *Nemmara.*—P. V Krishna Iyer

Chalakudi.—K Raghupati Ayyar

Victoria Girls' School, Trichur -*Hd Mistress* —Miss. D H Reilly, B.A., Cambridge, trained, (on leave) *Ag. Headmistress.*—Miss H Cruickshank, B.A. *Ag* 1st *Asst.*—Miss. E. George, B.A.

Girls' High School, Cranganur —*Hd Mistress* — Mrs Xavier. *Ernakulam* — Mr. . Velayudha Menon, B.A., L.T.

Girls' High School Irinjalakuda.—*Hd Mistress* V. K. Draupati Ammal, B.A., L.T.

Girls' High School Kunnankulam —*Headmistress* —Miss E *George*, B.A. L.T. *Primary Girls' School, Trichur* —*Headmistress* - Miss Fernandez

Palace Girls' School Tripunithura —*Head Master* Rama Varma Thampuran, M.A.

AIDED HIGH SCHOOLS.

St. Albert's High School, Ernakulam.—*Manager* —Very Rev. Father Michael, O.C.D, *Permanent Headmaster.*—M A. Anantha Aiyer. B.A., L.T.

Devaswom High School, Cochin. Headmaster — K A Doraiswami Iyer, B.A., L.T.

C M S High School, Trichur.—*Manager and Headmaster* —F D. George, B.A.

High School, Cherpur. -*Manager.*—C M. Narayana Nambudripad *Headmaster* —V Gopalakrishna Iyer, B.A.

Teachers' High School —Rev Fr. John Pullicheran. *Headmaster* —L A. Krishna Iyer, N E Shesha Iyer, P. A Parasurama Iyer and L. N. Narayanaswami Iyer.

AIDED GIRLS' SCHOOL

St. Theresa's Convent High School, Ernakulam.—*Manager* —M Veronica. *Headmistress.*—Sister Beatrice, M.A.

St. Mary's Girls' High School, Ollur.—*Manager.* —Rev. Father Keighakkoodan. *Hd. Mistress.*— Sister Ludoreisa, B.A.

SPECIAL SCHOOL (SIRKAR).

Sri Rama Varmah, Sanskrit College, Tripunitura *Hd Master.*—P. M. Sankaran Nambiar, B.A. (Hons.), Sanskrit. *The Training School, Trichur.*—*Hd Master.* —C. Raman Menon, B.A., L.T.

The Govt. Trades School, Trichur, (*Cochin State*), *South India.*—*Head Master.*—Commercial *Section.*—V. K. Narayana Menon. Industrial *Section.*—A. Krishnamurthy Iyer.

MEDICAL AND SANITARY DEPARTMENT.

Head-quarters—Ernakulam.

Chief Medical and Sanitary Officer, Ernakulam Cochin Government.—Diwan Bahadur Dr. V. Verghese, L.M.&S. *Civil Surgeon* 1st Grade— D Raghavendra Rao, L.R.C.P. etc., *Asst. Surgn* II Gr. M. Joseph Ittoop. M.B.B.S. T Bhaskara Menon, M.B.B.S. Mrs. R. Chellam, *Ernakulam Genl Hospital 2nd Grade Civil Surgeons* A. R. Poduval, B.A., M.B.C.M.; L.R.C.P. M.R.C.S (Eng.) *Trichur Civil Hospital* V. Narayana Menon, L.M.P., C. P Raman L.M.P. T. C. Mathai, L.M.P., P Narayana Menon, L.M.P. C N. Sankarambal (Apothecary Gr.) M Madhava Ammah, L.M.P., Sister Gabriel Feroni, Sister Erminia Sandri. Sister P. Romolli, Sister, T. Mellera and Sister M. Romnalda.

Trichur Hospital Civil Surgeon.- A. V. Subramania Iyer, L.M.&S.

Maternity Hospital Trichur.—*Civil Surgeon.*— C. Ramunni Menon, M.R.C.S. & L.R.C.P. (Lond.). (in charge), *Asst. Surgns.*—Miss D'Sousa, L.L.C.P. M.R.C.S., L.M., (Dub.) Miss A. Mathew and P. Gouri Ammal. *Lunatic Asylum.* —*Sub-Asst. Surgn.*—P. M. Krishnan.

Mattancherry Women and Children's Hospital, Asst Surgn.—Mrs. M. E. Kohlhoff, L.M. (Dub.) *Fir's Ast. Miss* D'Souza. *Sub Asst Surgn* -Mrs. T Francis. *Matron* —Miss D'Costa *Dispensers* — Miss Rodrigues and Miss Fernandes. *Midwives.* —Miss D'Silva and Mrs. Conceecao. *Chalacudy Hospital, Asst- Surgn* II Gr. C. Narayana Menon and P. P. Anthony, L.M.S., (on School Inspn Duty —*Irinjalacuda Hospital*) *Asst. Surgn* II Gr K. Rama Warriyar L.M. & S., C L Joseph L.M & S., L R C.P., M.L C.S., *Asst Surgn.* II Gr on School Inspection duty. *Kunnamkulam Hospital.*—*Asst. Sgn.*—A. Babu Rao, L.R.C.P., M.R.C.S, *Chittur Hospital.*—*Asst. Surgn.*—M Govinda Menon, M.B.,B.S., *Nemmara Hospital, Assistant Sgn* —IInd. Gr. H. Narayana Kamath, M.B., B.S. *Tripunithura Dispensary* —*Sub- Asst. Surgeon.*—N Kumaran Menon. *Tripunithura Palace Dispensary, Sub-Assistant Surgeon.*—M. Raman Menon, L.M.P., *Kandakadavu Dispensary.*—*Sub-Assistant Surgeon* —P G. Joseph *Narakkal Dispensary.* — *Sub-Assistant Surgeon* —M. Krishna Menon. *Cranganore Dispensary.*—*Assistant Surgeon* II Gr. V. K. Mukunda Menon, M.B.B.S *Forest Tramway Dispensary.*—*Kuriarkutty.*— *Sub- Assistant Surgeon.*—M. S. Paul. *Mulanthuruthi Dispensary,* P. I. Cheriyan, L.M.P., *Vadakkanchery Dispensary.*—*Sub-Assistant Surgeon.* S. J. Devadason, L.M.P., *Palayanur*

"AMRUTANJAN" known and appreciated even in England and America.

Dispensary.—Sub-Assistant Surgeon. P. V. George, L.M.P., *Ayyampilli Dispy.* J. L. D'Couto, L.M.P., *Kathur Dispy.*—K. P. Masilamani, L.M.P., *Trichur Veterinary Hospital.—Sub-Assistant Surgeon, 1st grade.*—A. Subramanyam, G.M.V.C. *Sub-Assistant Surgeon, 2nd grade.*—Nainan Eaper, G.M.V.C. *Ernakulam Jail Hospital —Sub-Assistant Surgeon.*—P. M. Krishnan. *Trichur Central Hospl.* T. Ravunni, L.M.P., *Trichur Civil Hospital* P. M. Abraham, *Kolinjanpara Dispy.*—P Kunjan Nair, *Pudukkad Dispy.* P. J. Joseph, *Mala Dispy.* K. P. Chakko, *Chowwara Dispy.* C. P. Iype, *Nanniode Dispy.*—M. Achyuta Menon, *Reserve Sub. Asst Surgn.* P. A. Rama Iyer (on leave) *Ernakulam Veterinary Dispensary Sub-Assistant Surgeon.*—V. R Veeraswamy Sarma, G.M.V.C *Leper Asylum—Supdt.*—R. Venkataswamy Naidu *Chittur Vety. Dispensary*—V. R. Sangameswara Sastri, G.M.V.C *Male Dispy. Mattancherry*—M Usman Khan. *Women's Hospl. Mattancherry.*—U. Pappu Ammal, *Kurrarkutty Dispy* —K Kochunni Menon, *Antikaad Dispy* - G. Nanu Paniker.

SANITARY DEPARTMENT.

Division Sanitary Inspectors.—Southern Divn.—T. V. Venkatakrishna Iyer; Western Divn.—P. Karunakara Menon; Central Divn.—M. S Seetharama Iyer; Northern Divn —P. N Prabhu Eastern Divn.—K. C. Achuta Menon.

Municipality.

There are four Municipal Councils in the Cochin State. They are Ernakulam, Mattancherry, Trichur and Chittur. Ernakulam Municipal Council—*Chairman* —V D Ouseph, B A, B.L., Mattancherry, K.G. Guna Pai, B A., B.L., Trichur. K. Kochu Govinda Marar, Chittur, Amba' Eachara Menon

POLICE DEPARTMENT.

Head-Quarters—Trichur.

Commissioner of Police.—T M. Krishna Menon, B.A., B.L. (Ag.). *Head Quarter Inspector.*—C. K. Narayanaswamy Pillai, B.A. *Reserve Inspector* —T. W. Prince *Head Clerk.*—N. Sankunni Nambidi *Reserve Sub-Inspector.*—G. C Govinda Rao. *Office Sub-Inspector.*—P. V. Raman Menon *Prosecuting Inspector* —V. A. Pascal.

Division Inspectors.—V. R Ranganatha Iyer, B.A., A. W. Rice. *Senior Sub-Inspectors.*—K. P. Joseph, A. T. Thomas *Finger Print Expert* — P. Rama Pisharady.

MILITARY DEPARTMENT.

Commandant of the Nair Brigade.—T. M. Krishna Menon. B.A., B.L., *Manager.*—C. K. Narayanaswamy Pillai, B.A. *Second-in-Command.* — K. Kochuny Menon. *Bandmaster.*—A. J. Cockluru.

Jamadar, His Highness' Body-guard.—J. Rama Rao.

COCHIN FOREST DEPARTMENT

Head-Quarters—Chalakudi.

Conservator of Forests—K. Govinda Menon, M A. (Oxon.); *S. Divl. Forest Offr.* K. Ramunni Menon, *S. Divl. Forest Offr.*—T. Narayana Menon, B.A., F.L.S., *Sheristadar.*—G. Ramakrishna Aiyer. *Head Clerk.*— -P. N. Subramaniya Iyer *Rangers.*—J. H. Williams, C. K. Fenn, C. Govinda Menon. *Cashier.*—K. A Krishna Iyer.

TRAMWAY DEPARTMENT.

Head-Quarters—Chalakudi.

E. C King. *Tramway Engineer*; N. S. Subramania Iyer, *Manager*; T. C Narayana Menon, *Draftsman*, R. Venkita Rao, *Head Clerk.*

REGISTRATION DEPARTMENT.

Head-Quarters.—Trichur *Superintendent of Registration.*—K. T. Thomas, B.A., *Head Clerk.* —C V. Sivarama Iyer, B.A., (on deputation) A. V. Krishna Iyer. B.A., B.L (Ag.).

DISTRICT REGISTRARS.

First Grade —C. V Ittoop, B.A., B.L., *Second Grade* —A. Narayana Puduval. *Third Grade.*—V. K. Ramavarma Thampan, K. P. Thachu Menon, T. M. Ravunny, Nedungadi

JAIL DEPARTMENT.

Inspr Genl of Prisons -N R Sahasranama Iyer (District Magistrate). *Supdt. of the Central Jail, Viyoor.* *New Trichur* —M. B LaBoucha rdiere *Jailor* —M K Ganapathi Iyer (Ag) *Asst Jailor.* M Nilakanda Menon (on leave) V S Subramaniya Iyer (Ag. *Sub Asst. Surgn.*—I Koshi Mathew. There are eight Subsidiary Jails in the State.

PUBLIC WORKS DEPARTMENT.

Chief Engineer —V K. Aravi daksha Menon *Manager.*—M Kunjan Menon *Head Draftsman* —John Timothy *Head Accountant.*—K. Govind Menon *Head Clerk* N. A. Daniel. *Assistant Engineers.*—N Rajagopal Chetti, M D Narayana Iyer, B.A, B E. *Technical Officer.*—Verghese Kandathil *Overseers* —A. J. Thomas, C. S Subramania Iyer. Verghese, Kattapuram, S Narayana Iyer, V. T Iype, P. Ukkandanunni Nayar, *Surveyor.*—T. N. Kasturi Ranga Iyer

Mechanical Section.

Asst.—N. Sanjiva Rao *Mechanic Water Works.*—C. Gopala Menon. *Mechanical Supervisor.*—K Narayana Menon (Ag.).

CUSTOMS DEPARTMENT.

Inspr.—B Abraham *Asst. Insptr* M. Srinivasa Rao, *Sub-Inspr* R. Duraiswami Ayyar *Tempy. Sub-Inspr.*—N. P. Ananthanarayana Ayyar

Palace Head-Quarters, Tripunithura.

Special Palace Officer.—RamavarmaThampuran. *Head Clerk.*—T. S. Sivaramakrishna Aiyer.

Palace Girls' School, Tripunithura.

Head Master.—Rama Varma Thampuran.

THE STATE MUSEUM ZOOLOGICAL GARDENS, AND THE INDUSTRIAL SECTION TRICHUR.

Hon. Supdt. The Museum and Zoological Gardens —Rao Sahib, K. Kochu Govinda Marar. *Museum and Zoo Clerk.*- E. Paul *Industrial Museum Clerk* —M. Padmnabha Iyer.

METEOROLOGICAL.

Rainfall Registers are maintained at the following seven stations in the State —

Ernakulam, Trichur, Cochin, Irinjalakuda, Cranganur, Vadakkancherry and Chittur.

"AMRUTANJAN" The Aristocrat of Pain Balms AMRUTANJNA the democrat in popularity.

Cochin State Railway.

The following are the stations on the line:—Shoranur, Cheruthuruthi, Mullurkarai, Vadakancheri, Mulagunnathukavu, Trichur, Ollur, Pudukad, Irinjalakuda, Chalakudi, Adoor, Karukutty, Angamali, Chewarra, Alwaye, Edapallee, Ernakulam.

Travellers' Bungalows.

Ernakulam, Karupadana, Karuvannore, Trichur, Pattikad, Kakkad, Kolinjampara, Tattamangalam, Vadakkancherry, Cheruthuruthi and Wallangy.

Coffee and Rubber Estates.

There are 19 Coffee Estates now producing on the Nelliampathy Hills in the Chittur taluk. There are also four tea plantations. The area assigned for coffee cultivation is 8,502 acres, of which 3 837 acres only are under cultivation. The total area under rubber cultivation is 1,825 acres. See "Planting Directory."

Ecclesiastical.

Archdiocese of Verapoly.

Archbishop.—His Grace Dr. Angel Mary Pere Cecilia. Residence, Ernakulam. *Vicar-General.*—Very Rev Fr Dominic, C. D. *Secretary to the Archbishop.* — Rev Fr. A. Lenthoparampil. *Provincial.*—Very Rev. Father Boneventure, C. D *Rector of the Clerical Seminary at Puthenpally* Very Rev John Joseph, C D European Missionaries, 29. Indian Priests of Latin rite, 51, Indian Priests of Syrian rite, 2. Carmelite monks of the first Order, 2 Carmelite monks of the 3rd Order 20, Nuns 50, Churches and Chapels 67.

Verapoly Catholic Association.

Patron.—His Grace the Archbishop of Verapoly.
President.—Very Rev. Fr. Thomas Rocka.
Vice-President.—L. M. Pylee, M.A. (Hons.)
Secretary.—Joseph X Kattassen
Treasurer.—P. C Vareky.

Diocese of Trichur

Bishop.—His Lordship Rt Rev. Francis Vazhapilly D D Bishop, Residence, Trichur *Vicar General.*—Right Rev. Francis Alapatt. Private Secy—Rev F. G Thekekara. *Secretary.*—Rev Fr. Mathew, Edakolathur. Churches in the Diocese, 106 Chapels, 12 Vernacular Schools 232 English Schools, 20 Lower Secondary Schools, 9 Colleges, 1. *Principal.*—Rev. John Palocaren, M. A (Edin) English High Schools, 2 Convents, 9. Monasteries 3

Diocese of Cochin.

Apostolic—The Rt. Rev Jose Bento Martno Riberrd. *Vicar-Genl.* The Rt Rev. Mgr. J P. Antemes.
Secy.—Rev Vicente Mendesda Silva.

Anglican Diocese of Travancore and Cochin

Bishop.—The Right Rev. Charles Hope Gill, M.A., D.D. Residence, Kottayam, Travancore. *Archdeacon.*—The Ven T K Benjamin B.A. *Chaplain.*—The Rev. E V. John *Diocesan Missionary*—The Rev T. K. Joseph. *Registrar*—Vacant *Principal, Cambridge Nicholson Institute.*—The Rev. C. K. Jacob. B A, *Principal, C.M.S. College, Kottayam*—The Rev. W. E S. Holland, M A

The Church of Antioch.

(The Syrian Archdiocese of Malankara.)

Founded by the Apostle St. Thomas in A. D. 52, who landed at Cranganore, in the Cochin State.

Metropolitan.—The Most Rev. Mgr. Givergese Dyonisius, Consecrated 1908. Residence Kottayam, in Travancore. *Chaplain.*—The Rev. Fr. P. T. Givergese, M.A. *Vicar-General.*—The Very Rev. Fr. K. T. Punnoos. *Private Secretary.*—E. M. Philip.

Dioceses within the Archdiocese of Malankara.

(1) Diocese of Kottayam, under the Metropolitan. (2) Diocese of Kandanad. The Most Rev Mar. Ivanius. (3) Diocese of Angamali. The Most Rev. Mar. Philexin. (4) Diocese of Cochin. The Most Rev. Mar. Gregorios. Other Diocesan and Suffragan Bishops, The Most Rev. Mar. Kurilo. The Most Rev. Mar. Sevarios; The Most Rev. Mar. Athosaisus; The Most Rev. Mar. Osthaios. (5) Diocese of Quilon, The Most Rev Mar. Gregorios. (6) Diocese of Nivanam, The Most Rev. Mar. Gregorios; (7) Diocese of Thumpamu; The Most Rev. Mar. Ivanios. English High Schools 3, Middle, Primary and Vernacular Schools 210. Theological and Syrian Seminaries 3, Monasterial, Institutions, 2, Churches in Travancore and Cochin 284, Priests 311.

Societies—(1) The Most Rev. Mar. Gregorius Evangelical Association, *President.*—The Metropolitan. *Secretary.*—The Rev. Fr. P. Jacob. *Treasurer.*—Mr. T. K. Koshi, (2) The Malankara Syrian Mahajana Sabha. *President.*—The Metropolitan *Vice-Presidents.*—Messrs. C. J. Kurian. *Secretaries*—The Rev. Fr. P. T. Givergese, M A. and K. C Mamman Mappillay, B.A. (3) The Syrian Students' Conference *President.*—The Metropolitan. *Secretaries.*—Messrs C. O. Oomman, B.A. and A. M. Varkky.

Public Libraries and Reading Rooms—At Ernakulam.

Public Library. *President.*—T. S. Narayana Aiyar, M.A., B.L., *Hony. Secys* *Sapithya Kisalan*—T. K. Krishna Menon, B.A., M.R.A.S., F R.H.S.

Catholic Library and Reading Room. *Manager.*—Very Rev. Fr. George Kurz. *Librarian*—P. C Vareky.

At Trichur.

Public Library and Reading Room *President*—K. Sangu Warriar, B.A. *Secretary.*—K. Govindan Nambiyar, B.A., B.L.

There are smaller aided Libraries and Reading Rooms at Tripunithura, Mattancherry, Irinjalakuda, Kunnankulam and Chittur.

Cochin Club See P. 486.

The Rama Varma Union Club, Ernakulam. See P 490.

Ernakulam Literary Union. See P. 462.

Commercial.

Messrs. Parry & Co. (of Madras), *Cochin.*—Merchants and Agents. See P. 982.

Aspinwall & Co, Ltd.—Merchants. See P. 941.

Willam Goodacre & Sons, Ltd. (Incorporated in England.)—See P. 1002.

Hajee Abdulsattar Hajee Abdulsacoor.—Commission Agent, &c. *Agent.*—A. Jacob.

W. G. & Sons, Cochin, See P. 1002.

"AMRUTANJAN" Beware of Pain Balms, packed in similar tins

Koder, S. Princess St., Cochin, *See* P. 966.

V. Abdoolla & Co.—Export & Import Merchants and Commission Agents Mattancherri Cochin. (Malabar) *Tel. Address* Newlife *Code*—A. B. C. 5th Edition & Private.

ERNAKULAM.

Mugaseth and Sons,—Dealers in Timber, Coir and Malabar Produce, Manufacturers of Coir mat and mattings. *Proprs*.-J. J. Mugaseth, R. J. Mugaseth, Jol. J. Mugaseth and D. J. Mugaseth, Ernakulam, Cochin State, Calicut and Malabar.

TRICHUR.

The Sitaram Spinning and Weaving Mills, Ltd. *See* page 992.

Shaw Wallace & Co., General Merchants and Agents. See Page 991.

Gopal's Institute of Commerce, Palace Rd. Cochin Propr. C. N. Gopalakrishna Iyer.

V. Rajappaier, Press correspondent, contributor and News Agents, "Lokoprakasam" Office, Palace Rd., Trichur

COIMBATORE.

A District in the Madras Presidency, bounded on the North-West by Mysore, on the South by Madura and Travancore; on the East by Salem and Trichinopoly; on the West by the Nilgiris, Malabar and Cochin. Area, 7,225 *square miles. Population,* 2,219 848. *Languages spoken.—Tamil and Kanarese.*

Coimbatore, the Head-quarters of the District is a Municipality, with an income from Local taxation of about Rs 70,000 annually. It is a place of some trade and has two Spinning Mills, one Weaving Mill, a Tile factory as well as several work for preparing Coffee and for pressing cotton.

ERODE is one of the Important centres of trade in Southern India and a big Railway junction in the South Indian Railway. The Municipality has provided filtered water supply to the town from the Cauvery and also Compulsory Elementary Education, for boys and girls.

Coimbatore.—Besides Coimbatore and Erode. Dharapuram, Pollachi Tiruppur and Udumalpet are also municipalities. Pollachi has one of the biggest Markets in the district and is an important centre of trade. Tiruppur is a centre of the cotton trade. Udumalpet is noted for its jaggery.

Industries.—There are nearly 18,000 looms in the district There are fourteen refineries in the district for refining saltpete and an Industrial School for cabinet making at Coimbatore. Silk industry is carried on to some extent in Kollegal.

Administrative Head-quarters.—COIMBATORE TOWN
For Dak Bungalows, etc.—*See* Page 379.

JUDICIAL AND REVENUE OFFICERS.

Dist. & Sess. Judge:—R. A. Jenkins, I. C. S.

Addl. Sess. Judge.—A. V Govindu Menon, B. A., B. L.

Dist. Collr. & Magistrate -H. A. B. Vernon. I. C. S.

Depy. Collrs. & Revenue Divl. Officers.—J Austen Byers, I.C.S., Pollachi. V. S. Aswatha Iyer, Erode. Capt. E. W. K. Green Coimbatore, W. H. Mitchell, Proby. Dy. Collr., I. A. Peer Mohamed, Gobichettipalayam. J. S. Aseervatham, Treasury, G. L. D'Cruz, Kollegal.

GOVERNMENT OFFICES

DIST. & SESS. COURT, COIMBATORE.—*Dist. and Sessions Judje.*—R.A. Jenkins, I.C.S. *Sheristadar and Shorthand Writer.*—K. N. Krishnaswami Aiyar, B.A. *Head Clerk.*—T. S. Radakrishna Aiyar, B.A., B.L. *Translator.*—A. V. Venkataramana Iyer, B.A. *Central Nazir.*—V. S. Duraisamy Iyer.

SUB COURT, COIMBATORE.—*Subordinate Judge.*—T. N. Lakshman Rao, B.A., B.L. *Sheristadar.*—G. V. Gopalakrishua Aiyar, B.A.

ADDL. SUB-COURT. *Addl. Sub-Judge.*—V. S. Narayana Iyer, and R. S. Sankara Iyer.

DISTRICT MUNSIFS.—*Coimbatore.*—K. A. Krishna Iyer, B.A., B.L. *Coimbatore (Addl.)* A. S. Viswanatha Iyer. *Dharapuram.*—C. C. O. Alipi, Sahib. Erode Krishnakutup, K. M. *Tiruppur.*—K. N. Rajaram Rao and C. S. Devaraja Aiyar. *Udumalpet.*—C. Gomaji Rao. *Gobi.*—T. M. V. Nedungadi.

COLLR. AND DIST. MAGT'S. OFFICE, COIMBATORE.—*Huzur Sheristadar.*—D. Santha Pillai, *English Head Clerk.*—T. S. Rajagopal Iyer.

DY. COLLR'S. OFFICE, ERODE.—*Hd. Clk.*—A. N. Ramaswamy Iyer.

Tahsildars—K R. Subramania Ayyar, Udamalpet. K Kunhunni Nayar Palladam, P. Ramunni Nayar Avanashi S. Subramania Iyer. Erode. T. K Srinivasa Rao Pollachi. R.Sarangapani Ayyangar, Coimbatore. C. Somasundara Mudaliarha Dharapuram. B Subba Rao, Kollegal P. I. Saiyid Miranji Bhavani. A. P. Samuel Pillai, Gobi

DY. TAHSILDARS AND SUB-MAGISTRATES.

Stationary Sub Magistrates, Coimbatore—D. M. Abdul Gaffar Sahib, Coimbatore. V. B. Kuppuswami Mudaliar, Erode. D. Masilamani Gunder, Gobichettypalayam K. S. Subrahmania Ayyar, Bhavani, S. Subbarama Ayyar, Dharapuram M. Swaminatha Mudaliar, Palladam. N Chinnaswamy Pillay Pollachi, A. S Venkatarama Ayyar, Udamalpet.

Dy. Tahsildars.—T. Jagannatha Iyer. Perundurai. C E. Shunmuga Mudaliar, Kangayam. V. Rangachari, Mettupalayam. K. Hashim Sahib Satymangalam.

List of Bench Magistrates—1st Class Bench, Coimbatore.—I. Purushothama Naidu (Retired Tahsildar) President.—C Sundaram Mudaliar, (Retd.) Dy S.P.Vice-President, V. Pappaya Naidu Retired Inspector of Police, V. President S. Arumugam Pillai, Landholder Sundakkamuttur. A. T. Krishnasawmi Mudaliar, M. Tirunavukkarasu Mudaliar S. Vincent Proprietor, Variety Hall G. Pillari Chettiar, Landholder, G. C. Kitto. B Sodalamuthu Pillai, P. S. Manikkam Chettiyar F. B. Selvanoyagam, Retired D. S. P.

2nd Class Bench, Coimbatore.—T. A. Somasundaram Chettiar, B.A., Mirasdar. President V. C. Subbiah Gounder, Dy. President Y. P. K. L. M. Yegappa Chettiar, Banker, Venkataswami Naidu, Pappa Naickenpalaiyam, T. R. Ramaswami, Ayyengar, Landholder,

"AMRUTANJAN" Beware of Pain Balms of similar spurious names

V. Arunachalam Chettiar, T. A. Rajapillai L. M. P., C. V. Chelvaraju Naidu, Royal Emporium. K. V. Subramania Ayyar, Bank Secy., V. S. Sengottiah Cotton Merchant, K. Kuppuswami Raju, Propr. Palaniandavar Rice Mills, M. Mohamad Vali Ahmed Sahib Bahadur, R. K. Venkatachalam Chettiar, B. A Padmanavah Ayyar, Manag. Dir. Genl. Warehouse.

Erode, Bench Court.— Muhammed Ismail Sahib Bahadur, P. K. Venkataramanaswami Chettiar, F. E. Zacharias P. R. Ranga Rao, K.V. Dandoni Pillai, S. N. Palanivelappa Goundar.

Pollachi, Bench Court.—S Sesha Sastriar, Hd. Master, Local High School, Appavu Mudaliar, P. R. Arumuga Goundar, S. R Venkataramana Iyer.

Gobichettipalayam, Bench Court —Pudukara Ramaswami Ayyar, Sreenivasa Ayyar. Puttupalayam Appukutti. *alias* Kaliannan Goundar, Syed Abdul Jalal. Sahib Bahadur

Kollegal, Bench Court —Sheristadar Magistrate Kollegal. President. Gurukka. Jothappa Landholder, P S. Sitarama Chetti. Mohamed Peer Sahib Bahadur. Land-holder, P C. Chinnaswamayyah, Landholder.

Tiruppur, Bench Court.—T. S. Subramania Chettiar. Cholappadi Raghava Ranganatha Achariar. Ismail Sahib Bahadur. Merchant.

Udamalpet. Bench Court.—Stationary Sub-Magistrate, Udamalpet. President Kuppanna Kanna Menon, Kundalam Narasimha Raghava Chariar, Nagi Chettiar, Nagalingam Chettiar, Chikkana Chettiar. Mirasdar Sengamadu, Sanjivi Rayar Vidyachar *alias* Raja Rao Dhara purum Dhasari Naidu Ramachandra Naidu Krishna Chettiar. Lakshmana Chettiar B A Alangiam Villavanne Rowther Baji Md Rowther Kolinjivedi, Subba Sastri Ramaswami Iyer.

Kodumudi Bench Court —K. P. Narayanan Nair, Sub-Registrar and President. S. V Venktasubramanya Ayyar, School Master, K. A. Chandrasekara Goundar Landholder, K. M. Periana Chettiar, Landholder K M. Venketachala Kavandar

Mettupalayam Bench Court — K V. Narayana Ayyar, C. Sinnanna Naidu Rengiah Naidu Landholder. K Venkatesa Ayyangar, Sreenivasa Ayyangar, Govinda Mudlr Ponnuranga Mudlr.

Dharapuram Bench Court.—B. Narayanaswamy Chettiar, K. K. Kuppusawmi Iyer, T. N Govindaswami Naidu, D. Udaya Kavandar, Syed Abdul Lathief Sahib Bahadur.

PANCHAYAT COURT.

Dalavaipattanam: — A. Srinivasa Ayyar President, D. Udayan Kowander Syed Abdul Latiff Sahib Bahadur, S Sanjeeva Rayar Vidyachar *alias* Raja Rao.

EXCISE.

Excise Inspr.—Brito Edward, Erode, K V Venkatarama Iyer, Coimbatore.

Inspr. of Salt.—P A. Pisharoti

INCOME TAX DEPT.

Asst. Commnr.—E. W Clarke, Western Range

Income-Tax Officer.—L W Thompson (Coimbatore-Nilgiri). P. O. Sivarama Iyer (Erode Circle) T. K. Ekambaram (on Probation) and K Narayanaswami Iyer.

MEDICAL.

Dist. Medl. and Sany. Offr.—Lt.-Col. John Forrest, (On leave) Lt. Col. A Chalmers, I.M.S. (Ag.) *Dt. Health Officer.*—K. C. Kutti Ettanraja *Lady Apothecary* —Mrs. M. A. Marshall. *Sub-Asst. Surgeon* T. Raman.

WOMEN AND CHILDREN'S DISPENSARY, COIMBATORE —*Lady Asst. Surgeon.*— Mrs. M. A. Marshall. *Assts.*—One Compounder, one Vaccinator and two Female Ward Attendants.

POLICE.

Dy. Inspr.-Genl. of Police, South Range.— T. W. Blackstone, Coimbatore. *Dt. Supdt. of Police* —R. H. Hitchcock. *P A. to the Supdt.* —P. Srinivasa Avyangar (Ag.) *Deputy Supdt. of Police* —Dharapuram, T. Devaraja Mudaliar. B.A., R. S Krishnaswamy Ayyar (Ag.), Erode Range, Coimbatore *Principal, Central Recruits School.*— H. E. Pandian, LL B., Coimbatore. *Manager, Dist. Supdt. of Police.*—A. Swaminatha Ayyar, B A., Coimbatore.

PUBLIC WORKS.

SUPDG. ENGINEER'S OFFICE, 4TH CIR.—*Supdg Engr.*—R. F. Stoney. *Personal Asst.*—P V. Srirama Iyer *Mangr* -N.A Parasurama Iyer (Ag.) *Supervisor, 2nd Grade.*—R. Chidambara Mudaliar, *Head Clerk* —L N. Srinivasa Rao (Ag.)

Ex. Engineer. E W. P Walsh *Asst Exe. Engr* -C. L Berg. *Asst. Engrs* -J. A. Mac Alister and F. S Subramanya Iyer. *Supervisor* —T. C. Narayanaswami Ayyar *Acct* K. R Srinivasa Rao. *Temp. Upper Subordinates* —S Narasimha Kamath, K. Krishnan Kallat and P. G. Muthuswami Ayyar

FOREST.

Conser. of Forest, Fifth Circle.—A. Wimbush. *Asst Conservators* —N. D. M Sahni and J E. M Mitchell. *Manager, Consvr's Office* - P Sankunni Menon. *Acctt.*—C. K. Kalla Ayyar, Dt F Officers, *South Coimbatore.*—J.S D Connolly, *North Coimbatore.*— R. S. Brown. Dt. F Officer. *Madura,* H. R. M. Law Dt Forest Officer, *Tinnevelly,* J. Sadasiva Ayyar. *Kollegal,* H E (*Extra Asst. Consr.*). *Extra Asst Consvr.* -In charge of *Ambasamudram Range Forests.*—M H. Krishnaswami, B A.

ECCLESIASTICAL.

WESLEYAN MISSION, *Dharapuram.*—Rev J.J Ellis and Garu Manickam, *Udamalpet.*—Rev. C. S. Dharmaraj.

ALL SOULS' *Chapln.*—Rev. H. J. Edmonds.

EDUCATIONAL.

Dist Edl Officer—C Ransford, M.A. (Ag.) *Dy. Insprs. of Schls.* S S Ramaswami Ayyangar, Coimbatore; S N. Venkataramana Iyer, Erode; P K. Ramakrishna Iyer, Gobichettipalayam; Ananta Krishna Ayyar, Pollachi; T. Pranatharthihara Rao, Udumalpet; P. K. Samuel Kollegal. M. M Pangunni Menon, Nilgiris, C. S. Ramswami Iyer. Dharapuram, Tirupur Sankara Iyer.

GOVERNMENT TRAINING SCHOOL, ERODE, *Head Master.*—N. Venkatasubbaya (Ag.)

GOVERNMENT HIGHER ELEMENTARY SCHOOL, COIMBATORE.—M. V. Vasudeva Row. *Head Mastr.*—J. Krishna Rao, B.A., L.T.

"AMRUTANJAN" Hundreds of worthless imitations prove its worth.

GOVERNMENT COLLEGE, COIMBATORE.—*See* Page 286.

Insprs. of Girls' Schools, W. Circle.—Miss Irene Lowe, (Ag.) Syed Nazmat-ul lah Sahib, Mohdn Range, *Asst. Insprs. of Girls' School.* Miss. Philip Smith.

LONDON MISSION HIGH SCHOOL, COIMBATORE, *Principal.*—P. J. Devasahayam, B.A., L.T

ST. MICHAEL'S HIGH SCHOOL, Coimbatore.—*Headmaster.*—Rev. P. Jambean

MADRAS FOREST COLLEGE, COIMBATORE.—*See* Page 291.

AGRICULTURAL COLLAGE and RE-SEARCH INSTITUTE.—*See* Page 288.

Municipal Secondary School.—Hd Master.—S. Sathiawagaswara Iyer

LOCAL.

MUNCPLTY.—*Chairman.* — Rai Sahib C. S Ratnasabapathy Mudaliar, Coimbatore. *Manager* —M. A. Nallamuthu. *Health Officer.*—C. S Vedam Aiyar, L M.S., *Dispensary Sub-Asst. Surgeon.*—S. V. Ponniah. *Lady Asst Surgeon* Mrs. Jayakaram. *Chief Sanitary Inspectors*- N. Venkatarama Pillai, *Engr.*-S. Rangachariar, B A., L.C.E. *Civil Vety. Dept* —K. Kailasam Iyyar *Industrial Engr.* C. Rajagopal Naidu.

COIMBATORE.

Dharapuram Chairman —Raja K. Ramaswami Chettiyar.

Pollachi Chairman.—J. Austen Byers, I. C. S *Vice-Chairman.*—T. G. Kissen Singh.

Erode Chairman.—S. Sambasivam Pillai.

Tiruppur Chairman.—N. Doraisami Kavundar.

Udumalpet Chairman.—Khan Sahib Syed Diwan Abdur Razzaq Sahib Bahadur.

Engr —R L. Molloy

REGTN. DEPT.—*Dist. Regtr.*—T. S Rama chandra Iyer, B A. (On leave) S Lakshminarayana Pillai (Ag)

Joint Sub-Registrars.— A. V Karunakara Menon B A V Rajagopala Sarma and P S. Krishna Iyer, Anamalai, K. A. Narayana Iyer, Annur, K. Sankaran Nayar, Avanasi, A Basava Chetti, Dharapuram, L V Krishna Iyer Gomangalam, E. V. Rangaswamy Sastri Kangayam, P. K. Muttuza Ali Khan, Kinathukadavu, M. Narasimhacharya, Mettuaplaiyam. K. V. Narayana Iyer, Mulanur, Md. Abdul Haje Sahib, Palladam, V Lakshminarayana Iyer. Perianaickenpalayam, V. P. Damodara Menon, Pollachi, N. Panchapakesa Iyer, Salur, C P. Krishnaswami Iyer, Tiruppur, N. A. Chidambara Iyer, Udumalpet, S. Ananda Kavandan.

ERODE

Dt. Registrar Erode.—A. Subramania Pillai, B A.

Registrar — K. Kuppuswami Sastri, Andiyur N. S. Sivaramakrishna Iyer, Bhavani, P. Krishna Menon, Gobichettipalayam, S. Appavu Pillai, Hanur, K. V. Kalla Achar, Kodumudi, K. P. Narayanan Nayar, Kollegal. B. Ramakrishna Rao, Kunnathur, B. Purushottam. Karumandur, B. A. Subramanyam Chettiyar, Perunturai, R. Rangappa Acharya, Punjaipuliyampatti, S. Siddha Nayudu, Satyamangalam, Vijendra Rao, Sennimalai, N. A. Venkatarama, Iyer Tulavadi, P. Upendra Rao.

Asst. Regtr. of Co-operative Societies.—A. S. Manikkam Pillai.

POSTAL.

Postmaster.—W. Miller (Ag.)

CENTRAL JAIL.

Supt., G. W. Clements, M.C, Lt.-Col. A. Chalmers, I.M.S. *Medl. Officr.* Syed Ghulam Mustafa, *Ag. Jailor*; R. Patel, *Dy. Jailor*, A. Mariasundaram Pillai, (Manufactory Department).

EXCISE DEPT.

Excise Inspector.—K. V. Venkatarama Iyer, Coimbatore. *Asst Inspectors.*—C. Raghavan, *Distillery Officer*, Coimbatore, S. M Little, Ooty.

SALT DEPT.

Salt Inspr. —P A Pisharoti Coimbatore

LAW.

Brs-at-Law.—C. V. Narasiah, W. A. Stephens, K. G. Gopala Pillay, M.A., LL B.

Attorney.—A. Sri Kantiah.

High Court Vakils.—Rao Bahadur T. S. Balakrishna Iyer, K. Narayana Sastriar, C. S. Sambamurti Iyer, N. Ramasamier, M. Sambanda Mudaliar, C. R. Kalyanasundram Iyer, K. Ganapathi Iyer, M Venugopal Pillai, N. S. Raghavendra Rao, C. Subba Rao, P. N. Krishnaswami Aiyangar, R. Sitaram Aiyar, P. K Eapen, T. A Ramalinga Chettiar, S. Narasinga Rao, C R Venkatachariar. S. N. Venkatesa Aiyar, C R. Lakshminarayana Iyer, G Sundaram Iyer, P. S Sitharama Iyer, N. S. Ramaswami Iyengar, K Raghavendra Rao, C. M. Ramachandra Chettiar K. Thandavan Chettiar, V. Sankunni Menon, B.A., B.L., Barboza, A. F. and Harihara Iyer, K. S.

Pleaders.—P. K. Ramakrishnier, B.A., P. M. Chakrapani Chettiar, B.A. M. V. Meenakshisundra Mudaliar, B.A., C. K Subramania Mudaliar, B A., B.L., S. Aiyasami Sastriar, M.A., B.L., N Venkatachari B.A., B L., N Raghavan, B.A., B.L. R. Sreekanteswara Iyer, B.A. B. L., C S. Ramaswami Aiyar, B A., V. R. Srisaila Chakravarthi Iyengar, B A, C. P Narayana Rao, B A, S. K. Balarama Sastriar, B.A, B L, E Rajagopala Achariar, B.A., M. S. Krishna Rao, B.A., B L., C S. Ramakrishna Ayyar, C. P Dhamodara Menon, N. Subramania Iyer, K. S. Ardhanareswara Iyer, P. S. Venkatakrishnier C. R Balasubramania Iyer, C. R Soundararaja Iyer, K. R. Venkatasubramanya Iyer, V. Mahalinga Iyer, M A, K. L. Swaminatha Iyer, M. Venkatarama Iyer, S. V Krishna Iyer, C. R. Ramaswami Iyengar, S. R. Krishnaswami Iyer, V N Srinivasa Iyengar, N. V. Krishnaswami Iyer, N. Ramanujam, K. N. Annaji Rau, A. N Rama Rau, A Sankaranarayan Iver, S. Kannusami Gounder, T A. Krishnaswami Iyer, K Ramasami Iyer, K. R. Ramakrishna Aiyar, N D. Narasimmachariar T. S Ananthararama Avyar, K. Srinivasa Rao, T I. Thomas, M. S. Ganapathi Aiyer, P. Gopalraj Urs, C. K. Muttusamy Iyer, C. V. Rangasamy Gounder, C. S. Ramasubbaiya, K. V. Chinappa Chetty, N. Srinivasa Iyengar, A. R. Kalyanasundaram, S R. Srinivasan, C. R Sethumadhava Rao, T T. Ratnasabapathy Pillai, S. S. Srinivasa Raghavan, K. Venkataramana Iyer, R. Gopalakrishnan, V. Srinivasa Iyengar, C. V. Ramasesha Ayyar. S. Srikanta Ayyar, C A. Subba Ayyar, S. K. Ragavendra Row, Barboza. A., St. F., Lonappan, P. V., Ratnam. K.

1st Grade Pleaders practising at Erode.—P. Rangasawmy Aiyar, E. S. Ganapathi Aiyar, K. S. Krishnaswmy, M. Ramachandra Iyer, D. Subramaniam, N V Sundaresan,

'AMRUTANJAN" has won the first prize in the world Pain Balm Exhibition.

U. S Subramania Iyer, F. S. Seshagiri Rao, K. H. Rama Rao, S. V. Venkataramana Iyer.

1st Grade Pleaders practising at Udumalpet.—A. V. Krishna Iyer, K. S. Venkatasubbier, U. S. Rajagopala Aiyangar, K. Sundaram Aiyar, Appavu Pillai, M., Gurumurthi Naydu, A. R., Kandaswami Pillai, K. P., Krishna Iyer, S., Narasimha Iyer, R., Palaniyandi Pillai, V., Rajam Iyer, S., Ramaswami Iyer, V. S., Ranganatha Chettiar, P., Sachidanandasivam Pillai, Sadasivam Pillai, R., Somasundaram Pillai, P., Venkataramana Sastriar, G., Venkataramana Iyer

1st Grade Pleaders practising at Tirupur.—M. K. Sundaram Chetty, K. Govinda Ayyar, M K Govindarajulu Chetty, T. V. Nanjunda Ayyar Ayyaswami Ayyar, V., Gopal Rao, Jagadisa Sastriar, G R., Jesudasan Y. D., Krishnaswami Iyer, S., Kuppuswami Iyer C. S., Lakshmana Iyer, V. A., Seshagiri Rao, U. N., Srinivasa Rao K., Subramanya Iyer, C. P, Subramanya Iyer K., Sundaram Chettiar, M. K., Yesuratnam, G., S. Rajam Iyer, N. Gopala Rao

1st Grade Pleaders practising at Pollachi.—K. L. Subramania Ayyar and P. A Krishnaswami Iyer

Gobichettipalayam 1st Grade Pleaders.—S. N. Ananthanarayana Sastriar, B K. Narayanachar, K. S. Soundararaja Iyengar, G. V. Nageswara Ayyar, S. S. Meenakshisundaram Ayyar C. V Narayana Ayyar S. Mahadeva Ayyar, S. Ambi Sastri. S. Sesha Ayyar, S. Subramania Ayyar G. C. Sundaram Ayyar, T. D. Sivasankaran, V. Sundaram Ayyar, Ananthanarayana Iyer S S, Krishna Iyer. S. P., Krishna Rao. M. G. Narayana Iyer, N. V Narayana Rao, Subramanya Iyer, S N., Venkatachalapathi Iyer, S. V.

Dharapuram, 1st Grade Pleader K. Sundaram Ayyar, R Muthurama Ayyar, U S Rajagopala Iyengar, C. K. Subba Rao K R Ramakrishna Ayyar A. Ramanatha Sastriar, S. R. Venkataramana Ayyar, S. S. Vaidianathan, R. Rangaswamy Iyengar, K. Ramachandrachar, E. Subramaniam, Anantasubramanya Iyer, K., Krishnamurthi Rao, C. P., Ramakrishna Iyengar K., Sarangapani Rao, R., Subbarathnam Iyer, N Viswanatha Iyer.

Kollegal—Devaji Rao N., Gopalaswami Iyer T. S., Venkatarama Iyer, V. R.

Solicitors.—Messrs. Walker and Graham (also at Ootacamund).

COMMERCIAL.

AERATED WATER FACTORIES, ERODE.

S. Manjiappa Mudaliar Cutchery St.

N. Govindha Rao's, Lord Napier St,

W. J Siromani, G.D.A., Acctt and Auditor.

ASSOCIATIONS & CLUBS, ERODE.

The Erode Reading Room Association, Perundurai Road.

The Elementary Teachers Association & Library, The Karungalpalayam Reading Room, Periamariamman Koil St.

The Erode Tennis Club, Municipal Office compound,

Coimbatore Club, Coimbatore. See P. 486.

BAMBOO MERCHANTS, ERODE.

V. Ella Naicker, Fisher St.

BOARDING & LODGING.

Krishna Bhavan.

BANKS COIMBATORE.

District Urban Bank, Ltd.

The Coimbatore Co operative Bank, Ltd., Sullivan St.

Imperial Bank of India, Forest Depot. Rd.

Maruthy Bank, Raja St.

Mercantile Bank, Ltd., Raja St.

Coimbatore Central Bank Ltd., Coimbatore.

Karamadai Sri Ranganadha Dayanidhi Ltd., Coimbatore, Branches, Kuniyur and Kasturinayakanpalayam

Venkatachalapathy Nidhi, Ltd., Lakshmi Vilasa Nidhi, Ltd ,Big Bazaar.

Subramania Nidhi, Ltd., Saswatha Nidhi, Ltd., Raja St

Raja Rajeswar, Nidhi, Ltd., Renganatha Karuna Vilasa Nidhi, Ltd., Krishna Vilasa Nidhi, Ltd., Industrial Bank, Ltd., Rangai Goundan, St.

Union Bank, Ltd., Karuppa Goundan St.

Sarvajana Sowkya Abivirthini Nidhi, Ltd., Vysial St, Erode

S. Krishna Iyer —Chief Agent, India Equitable Insurance Co

Pravya Sahaya Nidhi, Ltd., The Coimbatore Banking and Money-lending *Hony. Secy.*—R. K Venkatachalam Chettiar.

Coimbatore Town Bank, Ltd., Money-lending and Banking *Secy.*—B Nanjunda Gounder.

The Hindu Janopakara Nidhi Ltd., Money-lending and Banking *Hony Secy.*—S. Beemiah Chettiar.

CABINET MAKERS, COIMBATORE.

Humphries Cabinet Works, Big Bazaar St.

Ponnusami Asari & Co., do

CHEMISTS, COIMBATORE

Natasan & Co, Big Bazaar,

Krishna & Sons N, Raja St

Rama Raju & Bros. Big Bazaar.

Edward & Co Big Bazaar

O V Muthu Krishnan, L.M. & S (Nat.) L C P. S., Physician Opthalmic Optician & Dental Surgn., Coimbatore

Joseph & Co, Chemists, Druggists and Genl. Merchants. *Propr.*—K. Kesava Pillai. Consulting Phisician Dr. Pratap, L.M.P.

CLOTH MERCHANTS, ERODE.

Nagamanickam Chettiar, Agraharam, St.
N. A. Poorna Mudr, do.
Kuppu Narasimha Chettiar, do.
Mottazappa Mudr, do.
R. V. Rangaswami Chettiar, & Sons. do.
N. P. Murugappa Mudr. do.
Kandaswami Mudr. do.
A Patchayanna Mudr., do
V. V. C A. Kuppanna Mudr. Mundy St.
M. Sengoda Goundar, do.
P. Muthuswamy Goundar, do.
P. A. Peria Patchaiyanna Mudr. Court St.
K. S. S. Mahomed Ibrahim Rowther, Lord Napier, St.

Lace Cloth Merchant. V. Vellingiri Chettiar, Country-cloth Merchants. V. Veerivada Chettiar, N. Giriya Chettiar, Konia Chettiar, S. Vallasam Chettiar and others; C.S Visvanatha Aiyer.

The really most efficacious Pain cure is "AMRUTANJAN".

COFFEE & TEA MERCHANTS, COIMBATORE.

Brook Bond Tea Co., 4, Race Course Rd.
V. B. M. Co., Rangai,Goundan St.

CONTRACTORS, COIMBATORE.

K. Ranga Boyan, Subbarawarapet.
C. N. Nanja Boyan, Oddar Lane.
Maruthachallam Chetty, Subbarawarapet.

COTTON MERCHANTS,COIMBATORE.

Volkart Brothers, Avanasi Rd.
G. Vengaduswamy Naidu, do.
V. S. Sengottayah, do.
Ralli Bros. do
A. M. Nanjappa Chettiar, Rangiah Gounden St.
M. Hanumanthappa, Edayar St
T Krishna Chettiar, Vysial St

COTTON SEED MERCHANTS

Tholesidas Sait, Cotton Seed, Edayar St.

H. Govindajee Sait (Cotton Seed) Oppanakkara. St.
M. Ponnappa Chettiar, Lord Napier, St.
Nagappa Chettiar, do
M. N. Ramaswami Chettiar, do
V. K. V M. Srinivasan Pillai, Magiicai, St.

COTTON, PRESSING & GINNING FACTORY. COIMBATORE

The Madras United Press Co., Avanashi, Rd
Patal Brothers, Mills Rd
Kaleeswara Mills & Co.Ltd. (Spinning) Mills Rd
Lakshmi Mills Ginning Factory, Avanasi Rd.
Pestonji D. Patels Ginn ng Factory do
Sri Shanmugananda Ginning, Factory. do

ENGINEERS COIMBATORE.

Harrison & Brown, 4, Race Course Rd
Marshal & Sons, 4, Avanashi Rd.
N. A. Raju Naidu, 6, Jail Rd.
Radhakrishna Foundry, Preyakulam, Rd.
Ralli Bros., Avanasi Rd.

FIBRE TRADE, ERODE.

Abdul Katiman Kutti Agent. Messrs. Volkart Bros. Court St.

GENERAL MERCHANTS, COIMBATORE.

Sri Varadarajam Co.—Contractors Comn Agents., Grain Merchants and Estate supplies,. Dealers in Stationery Glassware, etc., Mundy Business at Rangai Goundan Street, Stationery at Big Bazaar Street, Tel. "Varadaraj." *Proprietor.*—R. Varadachariar Erode.
P. Annamalai Mudaliar, Mundy St.
N. G. Venugopala Naidu Agharam, St.
S.M. Mahamed Meera Sahib, Brodies St.
S. K. Davad Sahib, do.
M. Rahiman Sahib, do.
Manickam & Co, Lord Napier, St.
E.C.S. Narayana Chettiar, do.
S. K. Shamshuddin Sahil, do.
S. K. Allaudin Sahib, do.
Rajoo & Co., do.
Mahomed Ismail Sahib, do
K. V. S. Balasubramanya Chettiar, do
Venkataswami Rowth, do.
S. Murgiah Goundar, Big Basaar St.
S. R. Muthuswamy Chettiar, do.
E.C.S. Balaswami Chettiar, Brodies St.
S. Narasimha Chettiar, do.
The East India Distilleries & Sugar Factory, Easwarankoil St
Harji Kalidas Sait, do.
Kalidas Vattalji Sait. do.

R. K. Venkatachalam Chetty & Co.,—Grain Merchants and Manufacturers of Lace Cloth.

Subbarathnam —Typewriter Dealer, Coimbatore.

S. R. Rao —Advertising Agent, Commn. Agent,Press Correspondent,and Market Reporter.

S S. Ganesh & Bros.—Type-writer Suppliers. *Proprietor* —S. S Ganesa Ayer, *Secretary.*—Central Urban Bank Ltd

GRAIN & RICE MERCHANTS, COIMBATORE.

P.L. Sreenivasa Iyer, Big Bazzar, Rd.
G. Kuppasami Naidu & Bros. do.
Kuppasami Raju do.
Dhana Lakshmi Rice Mills Vysial, do.
R. K. Shanmugam Chetti, Oppanakkara, St.
Kuppasami Chettiar. Oppanakara, St.
Chinnappa Goundar,Rengia Gounden St
Annamalai Chetty, do.
Ramaiah Chetty, do.

GROCERS AND PURVEYERS

Spencer & Co., Ltd., Coimbatore.
N. Dasan Gounder & Co. do.

HARDWARE MERCHANTS, COIMBATORE.

Chanthubava Rowther, Vysial St.
P. W. R. Narayan & Co., Papanaikanpalayam.

IRON MERCHANTS, ERODE.

A. Palaniappa Mudr Agraharam, St.
P. V. Krishnaswami Chettiar, do.
Krishnaswami Naicker, Lord Napier, St.
V A. K. Marimuthu Chettiar, do.

JEWELLERS. COIMBATORE

Koniah Asari, Brahman St.
P. Sundaram Asari & Sons. Big Bazaar.
Narayana Doss Sait. Vysial St.
Jamna Doss Sait. do
A. Pattabirama Chettiar, do
Raju Chetty Big Bazaar St.
Vairava Asari. do

KEROSINE OIL MERCHANTS, COIMBATORE.

Thrubuvandoss Sait, Edayar St.
A. N. Maruthachallam Chettiar, B. O. Co., Agent. Edayar, St.
A. P. Co, Agent. do.

MILLS, COIMBATORE.

Coimbatore Spg. & Wvg. Co.,Ltd.,—*Agents and Secs* —T. Stanes & Co.,Ltd., *See* P. 995.

Coimbatore Coffee Works. *Proprs.*—T. Stanes & Co., Ld. *Directors.*—Sir R. Stanes, F. J. Stanes and W. E. Winter.

Krishna Vilas Nidhi Ltd. *Secretary.*—P. S. Manickam Chetty.

The Kaleeswarar Mills, Ltd., Coimbatore.—*Manager.*— C. E. M. Barrett, A.M. I M.E. *Engineer.*—J. H. Correya. *Asst. Engr.*—A. E. D'Monte. *Electric Chargeman.*—J.D. Smith. *Local Agent* —Rao Bahadur P. Somasundram Chettiar.

Volkart's United Press Co., Ltd., and Messrs. Volkart Bros. Agency Coimbatore. *Agent.*—H. Follinger.—*Engineer.*—A. Costa.

"AMRUTANJAN" charms the world of immunity from Pain.

Coimbatore Manure Works:—*Proprs.*—T. Stanes & Co., Ltd. *Directors.*—Sir R. Stanes, F. J. Stanes, W. E. Winter. *Manqr.*—H. T Howell.

Marshall Sons & Co., (India) Ltd., Engineers and Boiler makers, Avanashi Rd., Coimbatore, Manager, A. L. McWilliam, Tel. "Metallic."

Asher Sampet & Co —Tirupur. Agents, The Jupiter General Insurance Co., Ltd.

T. Stanes & Co., Ltd. Merchtans and Coffee Curers. *See* P. 995.

Peirce, Leslie & Co., Ltd.:—Importers and Exporters and Estate Agents. *See* P. 988

V. C. Vellingiri Gounder and Bros. Rice Mills, Oil Mills Jaggery Merchants & Cochin Agents, Coimbatore.

Coimbatore Tile Works, *See* P. 948.

The Buckingham and Carnatic Co., Ltd Tiru pur Press. *See* P. 945.

Binny & Co., Madras, Ltd. *Agt.*—S. E. Mollan *Asst. Agent.*—C. S. Dawson.

MOTOR ACCESSORIES DEALERS, COIMBATORE.

Krishna Motor House

MOTOR CAR ENGINEERS.

Spencer & Co., Ltd Coimbatore.

STATIONERS.

Spencer & Co., Ltd., Coimbatore

MUNDY MERCHANTS.

COIMBATORE.

The Coimbatore Co-operative Stores, Sullivan St. Branches at Agricultural College, Uppilipalayam & Br Exten ion. Coimbatore *Hon. Secy.*—N. Subramanyam.

Arthanari Chetty, Edayar St.
Chowdai Goundan, (Jaggery) Rengai St
Maruthachalla Naicker, (Salt, Edayar St.
Angagowder (Salt), Thomas St
Muthuveeranna Chetty (Ghee) Thomas St
Shanmuga Vilas, Erode, Mundy

OIL MUNDY, ERODE.

K. Palaniappa Chettiar, Lord Napier, St
Md. Ibrahiam & Md Jafer, do
Saidar Sahib & Sulaiman Sahib, do.
Dhayalal Sait, do.
Gokildas Hala Sait, do.
Moolji Sivaram Sait. Magricar, St.
Prakji Othajee Sait Sons, do.
Thulasi Das Dangarjee Sait, Perundurai Rd.
Papatlal, V Desai, Easwarankoil, St.
K. Venkatachallam Chettiar Brindachar, St.

PIECE GOODS MERCHANTS, COIMBATORE.

Angappa Chetty, A. V. Coimbatore
Ayyavoo Chetty, Puttamal Rangai Gounden St
P. B. Munisami Chetty do.
Komiah Chetty, do.
Basuvaiah Chetty, do
M. S. Rangaswami Chetty, do
Maruthachalam Chetty, do.
Arunachallamy Chetty, do.
M. S. Rengaswami Chetty, do
Pallari Chetty, do.
K.M. Ramaswamy Chetty, do.
Sabji Mallaiah Chetty, do
Ramaswamy Chetty, do
Subramania Chetty, do.
N.K. Kuppuswami Chetty, do.
Subramania Chetty. do
Subbrawarapet, do.
K. V. Nagappa Chetty, Edayar, St.
S. R. Nangandhan Chetty do.
A. P. Subramania Chetty, do.
K. N. Paramesmara Iyer, Big Bazaar, St.
K. Ramaswamy Chetty, Raja St.
Krishna Iyer, do.
K. R V. & Bros. Raja St. & Thomas, St., Lace & Silk Cloth Merchants.
Hajee Omer Rahim & Co., Oppanakkara, St.
S.M. Subbia Chetty, do.
S.N Subbia Chetty, Oppanakara St.
C V. Velasami Chettiar & Sons Rengiah Gounden St.
K. Ramaswamy Naicker, do.
C S. Visvanatha Iyer, do.
Nurmahammad Letif Sait Big Bazzar.
Alligani Sait, do.
Ahmed Salai Mohammed, do.
S. N. Ponunai Gownder & Co. do.
K. Murari Naicker, do.
Thirubbhawaradass Vanver Sait.
Rengai Gn. do.

PRINTING PRESS, ERODE.

Diamond Press, Propr.—K. N Pariyaswamy Naidu, Lord Napier, St.
Vani Villasa Press & Book Depot *Propr* G V Narayana Iyer, Lord Napier St.
Balasundra Mudaliar's Printing Press, FisherSt
Sundara Vilasa Press, *Propr*—S. Manjiappa Mudi. Cutcherry St.

PRINTERS.

Electric Printing Works, Edayar.
St., Fraser Press & Gyana Dhandapani Press, Big Bazzar St.
Literary Sun Press
L. V Press, Raja St.
Krishna Vilas Press, Monegar Choultry Rd.
Ganeshar Press, Thomas St.
Emmanuel Press

PUBLIC INSTITUTIONS, COIMBATORE.

Marana Gounder's Theosophical Girls School, Sullivan St
St. Joseph's Industrial School.
Saint Micheal's High School & Orphanage.
London Mission High School.
Veterinary Hospital.
European Convent & Dispensary, Y. M. C. A
Stanes European High School.
Govt, College
Nanjappa Rao's Choultry, (Lodging House.)
Victoria Town Hall.
Govt., Hospital, Trichy Rd.
St., Francis Convent Girls School, Trichy Rd
English Club (for European's) Club Rd.
Cosmopolitan Club, Race Course Rd.
London Mission Boys Boarding, Avanashi, Rd.
do. do. Girls do do. do.
do. do. Library & Reading Room do.
Stanes Junior & Senior Boarding Homes. do.
The Cornation Park. Jail Rd.
The Municipal Travellers Bungalow, Forest Dept. Rd.
Hamilton Police Club, Forest Dept. Rd.
Chattram, Raja St.
Type Writing Institution, Raja St.
Govt., Training School for Mistresses, do.
do do. do Masters, do.
Literary Association do.
Tamil Sangam. do.
Theosophical Society, Bramer School, do.
Vidhyapiwirity Reading Room, Karuppa Gn St.

"AMRUTANJAN" has a splendid record which speaks for itself.

General Merchants & Commission Agents.

Spencer & Co., 4, English Club, Rd.
Rengai Goundar, Rengai Gn., St.
N. R. & Co , Big Bazaar.
Burjor Ardeshar & Co , (Commission Agent.)
Latchumana Iyer, Karuppa Goundan St.
Japan Trading Co,, Avanashi Rd.
Malangai Rowther, Big Bazaar Rd.
Ottagi Sait, Kesari Mallak & Sons Big Basaar, Rd.
St. Joseph's Industrial School. Erode, *Managers.*—Rev. R. Beylo.

Salt Merchant.

K. Kadir Sahib Bahadur, Valayakara St.

Sugar Factories, Coimbatore.

L.N. Davanna Gounder & Co , Rangaih Goundan St.
Iyer & Co. do.

Timber Merchants.

Palaniswamy Naidu.
B. Venkataswami Naidu, 5, Avanasi Rd.

Timber Merchants, Erode

K. Ibrahim Sahib. Fisher, St.
M. Assan Mohamed Sahib, Lord Napier, St.
A. S. Assan Mohammed Rowther, do.
K. Naina Muhammed Rowther, do.
R. Narasimha Iyengar, Perundurai Rd.
K.C. Palaniappa Mudr., Easwarankoil St.
V. Anganna Mudr , do.
The United Coffee Supply Company, Ltd.—Managing Agents—T. Stanes & Co., Ltd. *Directors.*—Sir R Stanes, F. J. Stanes and N Grey. *Factory Manager.*—W. S. Evans *Manager Tea Dept. Asst.*—T. C Patient.

Tobacco Merchants, Erode

Abdulah Rowther, Lord Napier St
Kadir Batcha Sahib & Mytheen Batcha Sahib, Brodice, St.
S. M. Mohideen Batcha Sahib Oppanakara, St.

Yarn Merchants, Erode.

R. S. A Kasi Iyer & Sankara Iyer, Lord Napier, St.
N. Nanjappa Chettiar & Sons, Easwarankoil, St

Banks Erode.

V. R. M. K. C. Bank, Agraharm St.
The Urban Bank Ltd., do.
M. L. Bank, do.
The Erode Bank Ltd., do.
M S. M. Somasundaram Chettiar, do.
V. K. R. A. R. M. Bank, do.
A. L. A. R. Bank, Court St. do.
The Imperial Bank of India do.
Nandharam Das and Athmaram Das Lord Napier, St.
Heeravandha Narayana Das, Lord Napier St.
Hari Bhagavaudas Sait, do
Chowdappa Gounder, East Okkillar, do.
Ratna Deepa Nidhi do.

Cotton Pressing & Ginning Factory Erode.

P. V. Narayanaswami Chettiar & Sons Easwarankovil St.
A.K.K. Narayanaswami Naidu, Lord Napier, St.

Mundy Merchants Erode.

K. C. Kandaswami Mudr. Mundy, St.
L Subramaniya Chettiar, Lord Napier, St.
Athem Hajee Peer Md. Easack, . do.
K. Mathui Batcha Sahib, do.
M. Shanmugham Chettiar & Sons, do.
Arumugha Mudr & Ramaswami Mudr do.
K E Ibrahim Sahib & Sons, do.
K. C. Muthuswami Gounder, do.
S. N Palanivelappa Gounder, do.
S. T. S. Muthuswami Gounder, do.
V. C. Raioo Mudr. do.
Thanappa Mudi. do.
A. Govindha Naicker do.
R. Venkatapathi Naicker, do.
K. N. Muthuswami Goundai, do.
Hajee Madar Sahib, do.
V Muthu Naicker. do.
S. V. Chinnappa Mudr do.
Palaniappa Chettiar & Ponnuswami do.
R A. Palaniappa Chettiar, do.
T. S. Veerabadra Chettiar, do.
T. Patchamuthu Chettiar, do.
K. Chinnaswami Naidu, . Lord Napier St.
K. M S. T Muruugappa Chettiar, do.
S N Venkatachellam Chettiar, do.
O T. Arumugam Chettiar, do.
M. S. Allaudin Sahib & Sons Kangalammankoil, St.
K S V.S.A.R. Subramania Chettiar, Fisher St.
R. Guruswami Naicker, do.
Veerappa Mudr do
A Basu Sahib, Brodies, St.
M. Sheik Madar Sahib, Market Lane.
S.E.G. Md Ibrahim Sahib, Magricar St.
M. Syed Ghani Sahib do
M. K. Muhammed Sulta Sahib, do.

Grain and Rice Merchants Erode.

S Muthu Naicker, Court St.
Subbaroya Chettiar, Fisher St.
Natchimuthu Chettiar, Mandapam, St.
Chellakumara Mudr, Lord Napier, St.
N. Assan Sahib, Magricar, St.
S. K. Ummer Sahib, do.
V. Abdul Rahim Sahib, do.
R. K. Kadir Mohideen Sahib, do.

Jewellers Erode.

M. M. Krishnaswami Chettiar, Mundy St.
Marimuthu Asary, do.
Kadir Hassain Sahib, do

Skin & Hide Merchants, Coimbatore.

Simon (Tanner) English Club, Ltd.
Govindaswami Naidu & Bros., Rengai Goundan St.
L. Mahammad Rowther (Tanner)
Rena Sultan Rowther, (Leather) Oppanakkara St.

Wine and Spirit Merchants.

Spencer & Co, Ltd., Coimbatore.
C. N. Gangadara Mudr. Lord Napier St. Liquor Erode.
Namasivaya Mudr., Road, Karur.

COORG—(SOUTHERN INDIA).

A Province in Southern India, under the Government of India (Resident in Mysore). It is boun on its Western Frontier by the Western Ghats, which separate it from Malabar and South Cana The Ghats serve also partly as the Northern and Southern boundary. The North of Coorg is partl cut off from the forest high lands of Mysore by the rivers Kumaradharé and Hemavti; on the East it merges into the general tableland of Mysore, and the boundary is the River Cauvery. The area is about 1,600 square miles. Population, 164,459. *Languages:—Canarese, Telugu and Tamil, Coorg, &c.*

Chief Town and seat of Administration, Mercara.

"AMRUTANJAN" the easiest thing to get rid of Pain.

JUDICIAL AND REVENUE OFFICERS.

Chf. Commsr.—The Hon'ble Mr. William P. Barton C.S.I., C.I.E, (Bangalore).

Secy. to Chief Commsr.—A. N. L. Cater, I.C.S. (Bangalore).

Commsr. and Dist. Sess. Judge.—T. J. Tasker, D.B E., I.C.S.

Dist. Magte.—Rao Sahib Ketoli Chengappa, B.A. *Sub-Judge and Treasury Officer.*—A. B. Cariappa, M.A., Bar-at-Law.

Dy. Dir. of Land Records and Agri., Registrar of Companies.—K. N. Subbaraya.

Subadars.—Kugandra Appaya, P. Chengappa, N. Kalappa.

Munsiffs.—C. N. Muttanna (Bar.-at-Law.) Virajpet. *Try. Asst. Commr.*—Rao Sahib H. M. Kamall (on leave) K. Appayya (offg.)

GOVERNMENT OFFICES.

COMMSR.'S OFFICE: *Hd. Acctt.*—K Narain Rao, *Hd. Clerk.* K. Venkatadrayya. *Judl. Sherstdr.*—U. K. Manjunath Ayya, B.A. *Rev. Head Clerk.*—K. Ranga Pai, B.A. *Rev Hd. Acctt.*—B. K. Chengappa.

COORG TREASURY.

Treasurer.—C. R. Subbaraya. *Hd. Acctt.*—M. Bhimayya.

DIST. MAGE: *Sherstdr.*—K. Kalappa, *Hd. Clerk.*—M. Seshagiri Rao.

JAIL *Supdt.*—K Appiah. *Jailor.*—M. K. Uttaya

MEDICAL.

Civil Surgn. and Supdt., Vaccn., Mercara.—Major F. C. Fraser I. M. S. *Sub-Asst. Surgn.* in Sub-Charge, Mercara Hospl. K. G Karumbayya, *Sub-Asst. Surgns.*—A. W Kalayya C.B. Kariappa Mercara. M N. Uttayya, Santikoppa, M. J. V. Naidu, Sidapur, C B. Achayya, Somwarpet, C. B. Medappa, Srimangala K. Kariappa, Gohikophal, P. C. Kariappa, Napoklu, V. C. Subramaniam Fraserpet. *Sub-Asst. surgns. Virajpet*—T K Karunakaran P. M. Ganapathy, V R. Purushottama Mudlr., Clerk, Civil Surgeon's Office. *Civil Asst. Surgn.* D. Framjeo, Virajpet.

Inspector of Vaccination, Coorg, Marcara, M. C. Chinnappa (Ag.)

POLICE.

Asst. Supdt. of Police, Coorg, Mercara.—P Devayya, R. S; *Circle Inspector.*—M. S. Mandanna, Virajpet. *Circle Inspector.*—K. B. Ayyanna, R. S, Mercara.

PUBLIC WORKS.

Exec. Engr.—C. R. S. Richardson, Supervisor. Sub-Conductor F. P. Haig, Tempy. Supervisor, G. Devadasan. *Accountant, P.W.D.*—P. V. Vamanamurthi Rao.

FORESTS

Ch. Forest Officer.—V. G. Darrington. *Engr.*—J. L. Harrison, (Dl. F. Offr. South Coorg), P. W. F. Walpole. *Extra Assistant Consvr.*—C. M. Belliappa. *Rangers.*—K. Deviah, P. B. Thammayya, M Devayya, (on leave) U. K. Thimmayya, C. S. Nanjappa B. S. Chengappa, C. B. Chengappa. *Office Manager.*—S. Sitaramayya *Acctt.*—M. Abdur Rahiman. (on leave) *Hd. Clerk.*—S. Devadatta.

ECCLESIASTICAL.

WESLEYAN MISSN: *Mercara.*—1 Missionary 1 Catechist 1 School and 3 School Masters. *Anandapur, Ammatti.*—1 Indian Minister, 1 School, 6 School Masters, and 1 Catechist. *Supdg. Missnry.*—Rev. F. D. Spencer B.A.

EDUCATIONAL.

Inspr. of Schools.—J. A. Yates, M A. *Sub-Inspr. of Schools.*—P. C. Uttayya, B A L.T.

CENTL. SCHL.—*Hd. Master.*—Mangesa Rao B.A., L.T., R Raghavendra Rao. B. M. Kanappa B A.L.T.—Hd. Master, English High School Vijragjpet.—C. M. Rama Rao, B.A., L.T

Training School Headmaster.—R. Raghavendra Rao, B.A., L.T., *1st. Asst.*—J. Ganesh Rao B A., L.T.

LOCAL.

MERCARA MUNICIPALITY: *Presdt.*—Rai Bahadur K. Kuttayya. *Health Offr.* Major F. C. Fraser I.M.S. *Vice-Presdt.*—R. S. Sanjiva Rao, B.A., B.L. VIRAJPET, MUNICIPALITY.—*President.*—Rao Bahadur K. Chengappa.

LAW.

Govt. Pldr. & Public Prosecutor.—K. Subbayya.

Pleaders, 1st Grade.—H. Tirumalachari, B.A.-B.L., M. Bhujanga Rao, B.A., B.L., C. N. Venkappayya, B.A., B.L., R. S. Sanjivi Rao, B.A., B.L. K Krishnamurti, B A., B.L. P. Medappa, B.A.. B.L., T. V. Nagarathnam Pillai, B.A. B.L., P. M. Nannayya, B.A.,B.L. *2nd Grade.*—B. K. Nanjappa, N. S. Ramayya, S. Thammayya and C. S. Wuthayya.

COMMERCIAL.

Kedamakal Rubber Syndicate Ltd., Mercara P. O , N Coorg. Agents in India, Peirce Leslie & Co., Ltd Calicut Estates, Kedamakal & Glen Coorg. *Supdt.*—Geo. P. White.

McDowell & Co., Ltd., Wine Merchts. & Genl. Agts. *Mangr. of Branches in Coorg.*—P. A. Mandappa, Branches at Mercara.

R. Framjee, Mercara, General Merchant Commission Agent, Auctioneer. Gents and Ladies Outfitter, Dealer in Coffee, Cardamoms, Paddy and Pepper, Agent for Petrol, Oils and Motor accessories.

CLUBS.

SOUTH COORG MEDICAL FUND, SIDAPUR.—A. European Association of the European Planters of South Coorg. *Medl. Officer.*—Lieut. H. F. Hiley, M. R. C. S., I. M. S., (on active service); Dr. A. A. Pereira, M.D. (Ag).

Assts.—V. Venkataswamy and C. M. B. Singh.

Bamboo Club, Poilibetta.—(*See* P. 495).

Coorg Temperance Assocns *See* P. 460

North Coorg Club —*See* P. 486.

Mercara Cosmopolitan Club. *See* P. 486.

" AMRUTANJAN " Not a luxury but an absolute necessity.

CUDDAPAH.

A District in the Madras Presidency, bounded on the North by Kurnool; on the South by Chittoor and Anantapur Districts; on the East by Nellore; and on the West by Anantapur. Area, 5,918 square miles. Population, 887,929. Languages spoken:—Telugu and Hindustani.

JUDICIAL AND REVENUE.

Dist. and Sess Judge.—J. K. Lancashire, I.C.S., *Collr. & Dist Magt.*—Md. Bazl-ul-lah, Sahib Khan Bahadur, C.I.E., O.B.E. *Sub-Collr. Rajampet.* A S. Panchapakesa Iyer, I.C.S., *Deputy Collr.*—(Trsy.) C Sambasiva Mudaliar, B.A., Ag. (Jammalamadugu) T.G. KrishnaswamiNaidu, C. S Hanumantha Rao (Cuddapah), G. Sankaranarayanayya, (Rayachoti) *Asst. Collr.*—V. S. Hejmadi, I.C.S. *Tahsildars.*—R. Govinda Rao, B.A., Cuddapah. (on leave) K. Venkatasubbayya, B.A., (Ag.), K. Srinivasa Rao, Sidhavattam G Kothandapani Chetti (Ag.), Pulivendla. E. Subramaniam (Ag.), Badvel, A. Sapthariahi Iyer, Rajampet. C. Chengal Rao, B.A., Rayachoti R. Nagesa Row, B.A., Kamalapuram. V.R. Srikantayya (Ag.), Jammalamadugu; Syed Akbar Sahib Bahadur, Proddattur.

Collector's Sheristadar.—T Balaji Row B.A. *Head Clerk.* P. Jagannatha Rao Naidu.

English Hd Acctt.—P. Virabadra Rao (Ag.) *Cashier*—T V. Kristnamacharia (Ag.).

Deputy Tahsildars—C. Raghavayya (Ag.) Cuddapah; Mahabubkhan Sahib, B.A. Chitvel; C Narasimhulu Chetti, Lakkireddipalle

Stationary Sub-Magistrates.—Varadaraja Mudr. (Ag.), Rayachoti S Venkatanarasayya Naidu, B.A., V. S. Raghavachariar, B.A., B.L., Jammalamadugu, K B. Simon, M.A. (Ag.) Pulivendla; M. J. Nagesa Rao (Ag.) Rajampet C Krishnayya, Proddattur; V T. Ekambara Sastri, B.A., Cuddapah, S. Bimasena Rao, Badvel (Ag.)

Minor Irrgn. Supervisor—V Krishnasami Iyer.

JUDGE.—J. K. Lancashire, I.C.S *Sheristadr*—V. Prakasam, B.A., B.L. *Head Clerk* B. Srinivasachari (*on leave*) S. Narayana Rao (Ag.) *Central Nazir* Ratnasikhamani Mudaliar. *Translator*—S. Narayana Rao (on Deputation), K Varadhachariar (Record Keeper) (Ag.).

Dist Munsiffs—M Anantagiri Rao, B.A., B.L., Cudddapah. P. Parthasarathy Iyengar, B.A., B.L., Proddattur. P. Rangaswami Iyengar, B.A., B.L., Nandalur.

Registration Dept—Registrar Y. Venkateswarulu, (on leave) V Viswanatha Iyer, (Ag.) *Joint Sub Registrars,* K. Venkataranga Rao (on leave), T.S Venkatrama Iyer (Ag.), Badvel, Y. Venkataswami; Chitvelu, Y. Jaganadham, Jammalmadugu, B Peri Sastri, Kamalapuram. K. Ramamurthy, Proddattur, E Raghava Acharlu, Pulivandla, N Nagesalingam, Pullampet, Md. Mowla, Royachoti, B Jaganadha Rao, Siddavattam, R Srinivasa Gopala Acharya; Hempali, B. Ramaraju.

Asst. Regr. of Co-operative Societies.—J. A Peters

MEDICAL

Dist. Medl. & Sany Offr K. Narayanaswami Iyer, L.M. & S. (Ag.) *Asst to D M O.*—P.K. Kuriyan, L.M. & S., *Sub-Asst Surgn.*—S. V. Ramaswamy Iyer L.M.P *2nd Sub Asst. Surgn.*—Md. Khan, *D.H. Offr*—M. S. Lakshmanan.

EXCISE DEPT.

Inspectors—D K Krishnamacharya. Cuddapah; N. Rajagopala Ayyengar, Jammalmadugu.

FORESTS.

District Forest Officers.—P. Venkataramanan B.A., West Cuddapah —B K. Roy, S. Cuddapah; E B Ramachandra Rao, N. Cuddapah.

POLICE

Dt. Supdt. of Police.—J. Beckett *Dy. Supdt of Police.*—K. Rangaswami Iyengar, Rao Sahib, Jammalamadugu *P A to D. S. P. G.* Saiyid Qasim Sahib Khan Sahib (Ag.)

ECCLESIASTICAL.

CHRIST CH.—*Visiting Chapln*—Rev. Harold Austin, S P.G.

LONDON MISSIONARY SOCIETY. CUDDAPAH DIST.—Cuddapah: The Rev A Rumpus & Rev E. P. Gurney Kamalapuram R v W Hinkley, B.A., Jammalmadugu. Rev H. W Whyte, M.A., L J. Thomas, Dr. C. Driver. Miss Bradbury Miss Feare. Miss Jeffry

INDIAN MISSIONARIES—*Cuddapah*-Rev. Jacob Cole (Reti ed) *Proddattur.*—Rev S B. Simon. *Pulivendla* Rev. K. Bhadrappa.

EDUCATIONAL.

Dist. Edn Officer—K Guruswami Reddi, B.A. Hons (Camb) *Dy. Inspr of Schools, Cuddapah Range*—H. Hanumantha Rao (Ag.)
Jammalamadugu—K. Bhivani Sankara Rao.
Proddattur T Ramachandra Row
Rayachoti—P Peravya Sastri
Badvel—G. Reddaiyya
Pulivendla—S Lakshminarasayya (Ag.)
Nandalur Ch Narasimha Row
Sidhavattam.—P H Venkata Rao
Mohdn Range—S. Md. Abdulla Sahib.
Kamalapuram—A.N. Bheema Rao.
Rayachoti—Hd. Master. Govt. Irg. Schl M Venkatasubbiah.

DISTRICT BOARD

President.—Rai Bahadur T M. Narasimhachariar B.A., B.L., M.L.C.. *Vice President.*—T. Narasa Reddi B.A., B.L.

MUNICIPAL HIGH SCHL., CUDDAPAH—*Hd. Master*—S Sarvothama Rao, B.A., L.T

Regn Dept.—*Dt. Regtr*—Waravakonda Govinda Rao (Ag.).

POSTAL.

Postmaster—M. M. Chetty, B.A.

MUNICIPALITY.

LOCAL FUND.—*Dist Board Engr.*—P Desikachariar, B.A., B.E. (Hon.) *Asst. Engr., Jammalamadugu*—K S Raghavachariar, B.E. *Asst Engr.*—Rajampet, A S. Anantanarayana Iyer, B.E. *L. F. Overseers.*—R. Ragunatha Thathachariar C.E., and N Hanuman Singh.

Chairman.—A. Satakopa Chariar, B.A. *Vice Chairman.*—Sowcar Abdul Basithmeah Sahib Bahadur. *Manager.*—W. Sankaranarayana Raju

Overseer.—S. N. Shanmugham Mudaliar. *Sanitary Inspector.*—S. Venkoba Rao. *Asst. Sanitary Inspector*—Y. Venkatasubbiah.—*H. Officer.*—S. Vedam Ayyar.

Prodlatur Chairman.—V. Vasanta Rao, B.A. *Vice-Chairman.*—K. S. Subbaiya Chetti.

CUDDAPAH (LAW)

Barristers,—K. Koti Reddi, S. Krishnaswami, N. T. Narayana Reddi, B.A., P. Muddukrishnayya.

Pleaders, Dist. and Sess. Court, —M. W. Elliot, C. Srinivasa Rao, B.A., B.L., N. S. Rangaswami Iyengar, B A, B L., A. Seshadri Iyengar, B A., A. Satakopacharlar, B.A., V. Pichaiya, B.A., A. Nanjundappa B A., B L, Rai Bahadur, T. M. Narasimha Charlu, B.A, B.L. C. Lakshminarayana Sastri, B.A., B.L, C, Rajaram Mudaliyar, B.A, K Venkatarama Sarma, B.A., B L., V. Radhakrishnayya, B A, B L., C. Malhari Rao, B.A., B L., I. Seshagiri Rao, B.A., B L., A. Venkatacharlu B.A., B.L., S. Subba Rao, B.A., B.L., K Ragunatha Achariya, B.A., K Lakshmana Rao, B.A., B.L., V. Viraraghavacharlu, B A., B L, J. Pitchiah, B.A., B.L., S. Krishnamacharlu, M.A, B.L., B. Lakshmanarasima Rao, B A. B L, P. N Chari, B.A., B L., C. P. Ramachandra Rao, N. Subbaramayya, B.A., B.L., P. Subba Rao, B.A., B.L., *High Court. Vakils*—C. Ramachandra Rao, B.A., B.L., C Narasimachariar, B.A., B.L., B. P. Devarajulu Naidu, B A., B.L. K Gundu Rao, B.A., B.L, V. Krishnamachari, B.A., B.L., J. Krishnamurthi Rao, B.A., B.L., C. P. Babu Rao, B.A., B L., K. M. Duraisamy Ayyangar, B.A., B.L.

Dist. Munsiff's Ct - K. Suryanarayana Rao (*2nd Grade*.

Nandalur.

K. Sitaramayya, B.A, B L., C. V. Narasimhachari, B.A., B.L., T. K. Srinivachariar, B.A., B.L., M. Ramaswami, B.A., B.L., C. A. Madanagopal Chetti, B.A., B.L., A. Ramachandra Rao, B.A., B.L.

1st Grade Pleaders.—G. Sundara Rao, P. Suryanarayanayya, T. V. Reghunatha Rao.

2nd Grade Pleaders—A. Parasurama Rao, P. Gopalakrishnayya, C. Seshachela Iyer, K. Lakshmi Narasu.

Proddatur

Munf. Court. 1st Grade Pleaders.—K. Anand Row, C Hayavathana Rao, V. Vasantha Rao, B.A., S. V. Krishnamurti Rao, A. Srinivasa Rao, D Krishna Rao, T. Narasa Reddi, N. Ranga Reddi, C. S. Narasimhachari, B. Chengalvaraya Sarma, C. Parasurama Sastri, V. Sankara Rao, A Seshacharlu, A. Subbiah, B.A., B.L.

(*2nd Grade*) *Pleaders.*—G. Venkataramayya, T.B Rangacharlu, C. Sundaracharlu, V. Sreenivasa charlu, P. Duraisami Mudaliar, Jammalamaugu, G. Venkata Rao, Pulivendla. P. Hanumanthachari.

Rayachoti.

K. Rajah Rao.

Rajampet.

(*2nd Grade*) A. Sambasiva Iyer, M.A.

COMMERCIAL.

D. Krishna Rao & Sons, Manufacturer of Cuddapah Stones. See Page 967

Sri Venkateswara Printing Press, Brahmin Street. *Proprietor*—M. Kasi Rao.

GANJAM.

A District in the Madras Presidency, bounded on the North by Puri in Orissa, on the South by Vizagapatam, on the East by the Bay of Bengal, and on the West by the Zemindari estates of Kalanandi. Patna and Jaipur. Area, 4,798 square miles. Population (1921) *1,835,662. Languages spoken:—Telugu, Orisa, Khond and Savara.*

Head-quarters of the District Administration.—CHATRAPUR

JUDICIAL AND REVENUE OFFICERS.

Dist. & Sess. Judge—Mirzyanuddin. *Sub-Judge.*—G G. Somayajulu. *Collr & Dt. Magte.* A. M. A. C. Galletti, I.C.S,

Dvnl. Officers. - A. D. Crombie, I.C.S. Berhampur—N Lakshmana Rao, Chicacole S.B Narasimha Rao, Goomsur, A. Jaganadha Rao. Balliguda, *Try Dy Collr.* D. Seshagiri Rao V Brahmayya Rao Saheb, (on leave), Chatrapur.

Dist. Munsiffs.—J. Sri amamurthi, B A., B.L, Berhampur. B. Appa Rao Nayudu Chicacole N. Balaramamurthi, Aska, G. Maha Patro, Sompeta

GOVERNMENT OFFICES.

JUDGE—*Sherstdr.*—M. L. Narayana Chari. *Hd Clk* A Lakshminarayana

MAGTE AND COLLR.—*Sherstdr.*—P Lingarazu Achari. *Head Clerk*—C. K. Ramamurtin Pantulu.

MEDICAL

D.M. and *S O.*—C. Ramanujayya, L.M S. (Ag.)

Asst. to D.M O.—B. Madhavachar, L.M.S.

D.H. Offr.—B. Misra.

L. Fund Dispensary, Sub-Asst. Surgn.—M. Venkatacharya Russellkonda *1st Grade*—L. F. Sub.Asst. Surgeon, P. Devanathan. Gopalpore. A. Hanumantha Rao Nayudu, Calingapatam.

Municipal Hospl. Civil Asstt. Surgeon, G Ramamurthi, Chicacole, Civil Apothecary, K Venugopala Rao Nayudu, Parlakimedi.

POLICE.

E.L. Steinner (Ag) Chatrapur *Supt of Police Dy* S.P. N. Bappayya Nayudu Parlakimedi D Crosslay Russelkonda.

PUBLIC WORKS.

GANJAM ENGINEERING DEPT

Executive Engr.—H S. Northey. *Asst. Engr.* N.J. Joseph. *Asst. Engrs*—V. V S. N. Sarma, Sundarasiva Rao, N *Supervisors.*—S Kameswara Row. V Ganapathy Iyer, N. Krishnaswami Iyengar, M. S. Hunumanta Rao.

Temporary Upper Subordinates.—T. N. Chandrasekhara Iyer, D. Krishnaiyya, A. Radhakrishna Iyer, R. Lakshmana Iyer, V. Arunachalam, V. Audinarayanachetti.

Manager and Accountant.—R. Ramachandra Aiyar.

FOREST.

Dt. Forest. Offr.—J.H. Longrigg, M. A., I. F. S. *Asst. Consr.* A.N Sarma. *Extra Asst. Conserva-*

"AMRUTANJAN" thousands of unsolicited testimonials.

tor.—C. Mahony. *Specl. Forest Officer, Parlakimidi*—Mohammed Habibullah Sahib.

MARINE.

Ag. Port Conservator, Gopalpur.—E. Duraiswami Mudaliar,

ECCLESIASTICAL.

ST. STEPHEN'S CH., Berhampore—*Chapln.*—(Vacant). Visited by the Chaplain of Vizagapatam. Francis Owen Proctor, M.A.

ENGLISH BAPT MISSN.—*Missnrs.*—Rev. E.R. Lazarus

English Bapt. Medl. Auxiliary.—Misses. Daintree & Gregory. Resident.—Miss. H. Dawson (Retd), Berhampore.

Berhampore, Ganjam —Mrs E.R Lazarus, Miss Dawson, Miss Hills, Miss Gregory.

CANADIAN BAPTIST MISSION, GANJAM DIST.—*Chicacole.*

EXCISE DEPT.

Inspectors.—K. Srinivasa Ayyangar—Berhampore, T.V. Srinivasa Iyer—Chicacole.

SALT DEPT.

Inspector —C W. Hardinge, Ag. Napada.

REGISTRATION.

Registrar.—Govinda Rao. *Sub-Registrars.*—Joint Sub-Registrar K Venkata Rao Aska, Baishnab Charan Das, Boyirani, M. Narayana Murthi, Buguda, C. H. Subba Rao, Chatrapur, D Subba Rao; Chicacole, N. Dharma Rao Nayudu; Digopohandi, P Kanakaraju; Goomsur, Narasinga Panda, Hiramandalum, (Ag.) V. Vasudeva Rao, Ichchapuram, P Ramamurthi Patnaik Narasannapeta, B Swami Chetti; Parlakimedi Bahirathi Sahu, Purushottapur, V. Vysamurthi, Sompeta, T. Ramajogi Suradu. (Ag) J. Madhab Patnaik, Tekkali D Pydayya Nayudu.

Asst Regr of Co operate Society.—Md. Muhiud-din Aden Saheb

EDUCATIONAL

Dist. Edn. Offr – P.F. Fyson, (Ag). M.A.,F.L.S *Dy. Inspr of Schools* —V Buchiramayya, Chatrapur; P Mahanti, Chikati, S Gantayet. Berhampore, Y Jogayya, Parlakimidi S M Patro, Ichhapur, A. Krishna Iyer (Ag) Udayagiri, Gopinath Panigrahi. (Ag) Russelkonda Harimohan Ratho, Surada (Ag) C Mohanti Borirani, P. Jogi Deo, (Ag) Ballagudi, Tamamma, Tekkali (Ag.) J.K. Patro, Aska, K.S. Parabraham Chicacole, J Hari Mohan Patro (Ag.) Ramagiri

KALLIKOTA COLLEGE, BERHAMPORE.—*Ag. Prnpl.*—A Ramachandra Rao, B A, L T

MUNICIPAL HIGH SCHOOL, Chicacole.—*Headmaster.*—K. S Prabodhanam Pantulu, B.A., L T.

GOVT TRAINING SCHL., BERHAMPORE.—*Hd. Master.*—K. C Mahanty.

RAJAH'S COLLEGE, PARLAKIMIDI —*Prncpl.*—S. Roy, B A. (Oxon).

LOCAL.

District Board President.—Sri Ramachandra Mardaraj Deo.

GANJAM MUNICIPALITY.—*Chairman.*—(Vacant). —*Mangr.*—G Suryanarayana. *Sany. Insprs.*—Ch Ranga Rao, P Satyanarayana Nayar *Ovsr.*—B. N. Swamy Naidu.

BERHAMPORE MUNICIPALITY.—*Chairman.*—A. V. Subba Rao Pantulu, B A., B.L., *Mangr.*—K. Gunnayya Chetty. *Sany Insprs.*—P Delhi Rao and Abdulla Khan. *Superviser.*—B. N. Swamy Naidu.

CHICACOLE GANJAM MUNICIPALITY. *Chairman.*—Vacant. *Vice-Chairman.*—Gainedy Nowroji Rao Nayudu. L.M. & S. (H. Cal.) L.A.M., L.C.P. & S.

PARLAKIMEDI.—*Chairman*, Rai Sahib P. Sitaramaswami Pantulu.

LOCAL FUND. *Dt. Board Engr.*—E. Satyanarayana Sarma, P. K. Mukherji. *Ag. Asst. Engr.* Berhampore.—Harischendra Padhi Mahaseijo, Chicacole. *Asst. Engr.*—V. R. Subramanya Aiyar, Russelkonda. *1st Grade Overseer.*—D. P. Saha, (on leave) *1st Grade Overseer.*—A. D. Samuel, Itchapur.

LAW.

Govt. Pldr. and Pub. Prosetr.—T. Pattabhiramayya, H.C.V. *Advocate.*—(Vacant) *Barristers-at-Law.*—V. V. Giri, P. Ramamurthi. *High Court Vakils* —N. Ramanujaswami. T. Pattabhiramayya, T. V. Narasingarao. A. V. Subbarao, K. Narayanaswami Sastry, K. Baburao N. Narasimhaswamy, B. L Mitra, G. Sitaramayya, K. Viraraghava Chari, D. V. Narasinga Rao, Malladi Krishnamurthi, G. Krishnamoorthi, M. Kannababu, M. Krishnamurthi, Gurzada, Krishnamurthi.

CHICACOLE

1st Grade Pleaders —N. Krishnamurthi Patnaick, A Kameswara Rao, B. Sankara Sastry M. V Ranganadham, B. Apparao, Ch Chinna Poornayya Pantulu, H. Suryanarayana, P. Sooryanarayana Rao, B. V. Ramayya Chetty, R. B. Chelamayya, P. Viswanadham Pantulu, N. Muthuswami, B. V. Ramaniah and B. Appala Subba Rao, S. V. L. Narasimham, K. Hanumanta Rao

2nd Grade Pldrs.—B. Narayanamoorti, I. Venkannah M Venkata Reddi, T. Visvanadha Sastry, N Jogi Pantulu V. J. Narayanarao, P. Venkataramanayya, N Chandrasekharam, U. Venkatarao, M. V. Kamayya, B. Devandranath, V. Suryarao

ASKA

Dt. Munsif's Court 1st Grade Pleaders.—N. Jaganadha Rao Pantulu, W. Venkatachelam Pantulu, Lingarazu Panigrahi, Mahasayo, D. Lokanath Dass, Dinabhandu Das, B. K. Rotho, A. K Patit, Nityananda Panigrahi, Chalapati Ranga Rao.

2nd Grade Pleaders.—N. Padmanabhaswami Pantulu, K. V. Jaganadha Doss Pantulu, A. Thumbunadham Pantulu, B Narasimhaswami Pantulu, P Tirumala Rao Pantulu. Hari Hara Panda Mahasayo, Raghunatha Padhi Mahasayo Radhakrishna Maha Patro Mahasayo, K. Ramamurti Pantulu, H. H. Panda.

Berhampore 1st Grade.—P C. Chattopadhyaya, B. Lakshmanamurthi, Ambatipudi Simhachalam, Y. Sriramamurthi, M. V Narayana Rao, G. B. Patnaik, P. Ramamurthi, K. V. Murahari Rao, P. V. Ramadoss, P V. Balakrishna Rao, N V. Ranganadham, Lingaraj Panigrahi, Brojanand Mahanty, P. V Somayajulu, B. Jagannadhadoss, S. Mahanty, N. M. Patnaik, S L. Narasimham, K. Appa Rao, R V. Ramanamurthi, M. Srinivasa Rao, P. V. Chalapati Rao, J. V. Subramanyam, S. V. Gopalakrishnama, N. Balaramadoss, N. Balakrishnamurthi, Tayi, Srirangam Naidu, Ravi Venkata Lakshminarayanamurthi, R. Narasimhaswami, S. S Mahanty, Lal Mohan Patnaik, K V. Ranga Rao, P. Subba Rao, N. Ramadoss, S. V. Kameswara Rao, M. S. Panigrahi, T. G. Banerjea, G. Ramamurthi, M. V. Chalamayya Chetty, P. V. Narayana Rao, V. Satyanarayanamurthi,

If you are tired of Pain Balms, just try "AMRUTANJAN".

P. S. Ramamurthi, Sripada Brahmiah, C. V. Suryanarayana, B. Jagannadha Rao, Ramakrishna Rath, V. V. Jogiah.

Berhampore Dt. Munsif's Court, Second Grade.—S. Venkanna, A. Sitaramiah, S. Jagannadham M. Seetaramaswami, A. Sitaramiah, B. S. Prakasam Y. Suryanarayana, and A. Sitaramiah, (son of Ramiah).

Sompeta Dt Munsif's Court.—1st Grade Pldrs.—N. Suri narayana Sastri, Godda Narasimham, D Ramamurthi, Kottakota Venkatan Narasayya Chetty, K Ranganadhaswami, K. V. Narasayya, K Venka a Rao, K. Krishnaswami, T. G., Ramamurthi.

2nd Gr. Pleaders.—A. Suryanarayana, K. Vasudeva Rao P. Pattabhiramiah. G. Sitaramamurty, Jagannadham, K. T Narasimham. G. Sitarama Sastri, P Venkata Rao

Parlakimedi, 2nd Grade.—B. Suryanarayana, M. Reddy S astri and T R. Lakshminarayana.

Chicacole, 2nd Grade.—A. Sitaramayya (son of Saravayya).

COMMERCIAL—BERHAMPORE

General Merchants. Bazaar St.

Abdul Aziz Sahib,
S. Abdul Kareem,
S. Haji Abdul Rahiman.
Abdul Gaffoy
S. Mahamed Siddik
S. Abdul Rahiman
S. Haji Usman
Haji Abdul Kareem
Haji Abdul Sukhur, Main Road :—
Immedesetti Ramakrishnam a Chetty
Chikka Somayya
Rithikarana Ramachandra Marwari
Goru Nilakantaswami
Allada Sooryanarayana
Vissapu Balaramayya
Vajjapu Balaramaswami
Dilsukhray Ringalal
Endupooru Narasimha Chetty
Haji Jamal Noor Muhammed
Haji Tar Mahomed Ayub
Janoo Hassan Sait. See Page 963
Nalam Padmanabham Chetty
Shahukar Paramananda Sahu
Kon hadi Nilakanta Sundhi
Konchadi Krishnamurti
Mouangi Ramamurti
Kanchada Rajagopal Subudhi
Konchada Madhava Subudhi
Konchada Srinivasa Subudhi
Monangi Krishnayya
Vysyaraju Sooryanarayanaraju
Kotini Narasayya
Bahadur Patnaik
Nalla Sivayya
Gudia Raghunath Sao
Saka Chinnaswami Chetty
Knatan-etti Krishnamurthi
Jammula Brindavano
Vsyaraju Venkataratnam Raju
Atmakuri Appanna Chetty
Atmakuri Bachayya Chetty
Epari Madhavo
Jami Lingaraju.
Epari Chandramani
Haji Zamal Nur Mahamed, Market.
G. Bollables Patnaik New Market,
Vysvaraju Narayanaraju, Market.
John Hussian, Market.
K. V Subba Rao, Palace St.
Nalam Sitaramaswamy, Market.
K. V Apparao Chetty Garu. Home Stores.

CHEMISTS & DRUGGISTS.

M. B. C. Patnaik, New Market.

CLOTH MERCHANT.

Krishnamurti Pantulu, P., Cantonment Rd.
Hazi Zamal Mahomed, Market.
K. V. Subba Rao, Palace St.
Nalam Sitaramaswamy, Market,
Gujjuru Chinna Amanoju, Market.
Yarra Guranna, Market.
Gujjuru Somagu, Market.
Challa Mallikarjunedu, Market.
Bisina Appanna, Market.
Patangi Appanna, Market.
K. V. Apparao Chetty Garu, Home Stores.
Yerra Pothanna, Market.

CLUB.

Ganjam Club, Union Club, Young Mens' Library Association, Andhra Bhashabhivarthani Samajam

CONTRACTORS.

Khaji Samsuddin,
Chapdaliastao,
Sesetti Lakshmayya, Sahib Khan, Thammayya Tank St., Sankarapore St Khoutopatro, Becho Rowter.

FANCY GOODS

Sayyed Abdul Huck, Bazaar.

FOOD MERCHANT.

Motamdary Bhagavanlu, Military Lines.

Food Grains Merchants.

PARLAKIMEDI.

NEW MARKET.

Jagaba du Patnaik
Bol abl s Patnaik
Jagal Jkeswara Patnaik-
G. Bhekari Patnaik
K Suryanarayana Patnaik
G. Govinda Gabu

MARKET.

Hazi Zamal Nur Mahamed
Kurunuru Mukkunti
Killamsetty Bhavitayya and others
Vysyaraju Krishnamurty
Malla Veeranna
Korada Appanna
Korada Ramalingam
Madhavi B hara
Sasa apadi Appanna
Sasanapadi Lachmana
Sasanapadi Krishnamurthi
Yerukolla Krishnamurti
Sakalabaturla Janardana
Vysyaraja Narayana Raju
John Hussian
Sesanapuri Ratnalu
Kotna Krnamurthi.

Palace St.

Sesanapuri Jagganna
Una Sambamurti
Killamsetty Appanna
Vysyaraju Ramalingam.
Anuhavaraju Ramanna
Andavaraju Nadakanthu
Paidisetty Sayaraju
Andavaraju Krishnamurti

"AMRUTANJAN" mitigates rheumatism, undermines pains.

GOLD & SILVER MERCHANTS.

Jelludumudi Narayana Bros., Market.
Nalam Sitaramaswamy. Market,
Perla Mutyalu, Palace St.

HIDES & SKIN MERCHANTS

Mohamed, Bazaar St., Magdum, Chandramani pet.
Mahamed Hussian, Pealakuidi .
Mahamed Zaharudeen, Market.
Shaik Dawood, Market.

IRON WORKS.

Jelludumudi Narayana Bros., Market.
Vysyaraju Narayanaraju, Market,
John Hussain, Market
Y. V. Subba Rao, Palace St.
Nalam Sitaramaswamy, Market.

OIL MERCHANT.

Telli Purushottama Sahu Boggula St.
Sri Krishna Vilas Grandh dlayam.
The Parlakimedi Reading-Room.

RICE MERCHANTS.

Bhagavan Dolai Doluva St.
Haddu Rowtu, Hannu Rowthu.

SILK MERCHANTS—Main Road.

Dommu Lokesu,
Biraka Chandrayya
Akasam Mallayya,
Allada Addayya,
Anam Tatayya.

SODA FACTORY.

Karunuru Mukkanti Market.
Muturu Buchi Madhavaswamy, Market
M. B. C Patnaik, New Market,

TOBACCO MERCHANTS.

Danda Yerakayya, Madugula Appanna, Main Road.
Athusura Ramalingam, Market.

ZEMINDARS.

Sri Ramachandra Mardaraj Deo, Zemindar of Khallikote, and Atagada. Sri Krupam ya Anunga Bhima Deo Kesari, Zemindar of Peddakimedi

---

GODAVARI.

A District in the Madras Presidency. It is bounded on the North by the Agency Division; on the East and South by the Bay of Bengal; on the North-East by Vizagapatam; on the South-West by Kistna; and on the West by the Agency Division. Area, 2,545 square miles. Population, (1921) 1,470,863. Languages spoken :—Telugu. Hindustani, Yerikala.

COCANADA TOWN is *the Head-quarters of the District Administration, and a Seaport.*

JUDICIAL AND REVENUE OFFICERS.

Dist. & Sess. Judge.—R F. B. L. Guppy, I.C.S. *Collr. & Dist. Magte.*—H S. Shield, I C.S. *Dvl. Officer.*—D. Bhavanarayana Rao, Rajahmundry.

Deputy Collrs—T. Subba Rao, Peddapur; V Ramanatham Pantulu, Head-Quarters Division, Cocanada. *Income-tax Dy. Collr*, Ch. Hanumayya Pantulu, *Ty. Dy Collr* I. Venkatasayanna Pantulu. *Sub-Collrs*—M. K. Vellodi, Bhadrachalam. P Apparow, Polavaram. *Asst. Collr.* C. F Williams.

Sub-Judge.—N. Balaramadas Pantulu, Cocanada.

Addl. Sub-Judge.—C. Ranganayakulu Naidu, Cocanada.

Tempy. Sub Judge.—C. Veeraswami Reddi, Rajahmundry.

Dist. Munsiffs.—V. Radha Kishnamurthi Amalapur; D. Chidambara Rao, Razole; J. Venkata Rao, Peddapur; C. Varadarajulu, Cocanada; V. Purnia Pantulu, Ramachandrapur, S. Ramaswami Iyengar. B.A., B.L., Rajahmundry.

Tahsrs.—B. Rajakrishnajee, B A., Amalapuram. D. V. Ramanayya B.A., Cocanada. A. Venkateswaran B.A, Peddapuram, R. Sriramaram Naidu, B.A., Ramachandrapu. Mohd. Azmuttulah Khan Sahib, B.A., Amalapur. (on leave) T P Narayanaswami Iyer B. A., Rajahmundry. A. Sathena Pantulu, Rasole. M. W. Subba Row, B A., Bhadrachalam, P. Ramakrisnaamma, B.A. Lanka (on leave).

Stationary Sub-Magistrates.—P. Seshadri Sastri, B A., B.L., Cocanada. (on leave) R. Bhasyakarlu Naidu. T. Vydyanatha Ayyar, B.A, Amalapur. L. C. Jagannadharam, B.A., Ramachandrapur. R. Nagarathna Iyer, Rajahmundry. A. Suryanarayana, B A., Peddapur. B. S. Prakasa Ram, Razole.

Deputy Tahsildars.—K. L. Narasimham Naidu, B.A., (on leave) H. S. Kameswaram, Biccavole, T. Parthasarathy, B. A., Pittapur. R. Gopinath Bekkaram, Tuni, V. Satyanarayana, Kottapetta. M. Seshayya, Polavaram. A. Krishnaram, Chodavaram, M. Viraragavayya, Yellavaram, K. Rajarathnam, Nagur. K. Subba Rao Prathipadu. T. K. Kumaraswami Iyer, Mummidi-varam.

K Subbarao, Naidu, B.A., Head Clerk.

Income-tax Deputy Tahsildars.—T. Subrahmaniam, B.A., P. Mallikarjunudu, B.A., V. Subba Rao, B.A.

Probationary Tahsildar.—(vacant).

Dist. Labour Officer.—M. Ganapathi Rao Naidu.

Hony. Magtes., Rajahmundry.—A. C. Khaki Krishnamurti, K.V. S. Ramachandra Rao, S K. S. Per Zada, Grandhi Vira Venkataraju, K. Venkatratnam.

Cocanada—J V. Subbarao, M. Sundararamayya; K. Rangayya; Y.S. Somayajulu; A. Lakshmanaswami Naidu, Rev. P. Paradeshi and Shaik Ismail Sahib.

"Will it pay" is the natural and proper question of an invalid.

Amalapuram.—D. Venkatareddi R. Nagabhushana Rao; Shareef Abdul Kareem; and P. Satyanarayan.

Peddapuram M. Viraraju, T. Seshagiri Rao, Saiyid Salar Sahib, G Chinna Kandayya, M. Samuel and T. Venkataramana.

GOVERNMENT OFFICES.

DIST. AND SESS. COURT.—*Shrsdr.*—P. Ramayya Navudu *Hd. Clk.*—E. Nagabushanam, B.A., B L. *Dy. Nazir.*—V Ayyanna, *Translator.*—V. Veeraraghava Rao.

Collector and Dist Magistrate.—G. T. H. Bracken, I.C S.—*Husur Sheristadar.* Ch. Venkataramayya, B.A. *English Head Clerk*—K. Subba Rao. *Head Accountant*—I. Venkatachalam

SUB-JUDGE'S CT., COCANADA. *Sub-Judge.*—N. Balaramaiah Pantulu, B A., B L. *Sheristadar.*—R. Narasimham. *Hd Clerk*—K. Perayya. Rajahmundry, *Hd. Clk.*—A. V Ramanujayya.

MUNSIFF'S CT., RAJAHMUNDRY —*Head Clerk.*—M. Raghunadham *Amalapuram.*—P. L. N. Sarma.

MEDICAL.

District Medical & Sanitary Officer, Godavari — U. Sitiramaswami Nayudu, L. M. & S *Civil Surgn Rajahmundry*—Major Carreck, F.F R., I M.D., (on leave) F G D'Cruz, I.M.D. (Ag) *Asst. to D.M, & S O.*—G. D Gnanamuthu. L.M. & S. (*Tempy Civil Asst. Surgn*) L F. Hospital. Amalapuram. A. Krishnamurthi, B.A., M.B., C.M. L F. Hospital. Ramachandrapuram. C. Rangabhashyam Naidu, M.B., C. M, L F. Hl. Pithapuram, E. Venkata Rao, L M. & S, *Lady Apothecary* -*L. F Lady Havelock Hospital, Cocanada.*—Mrs. M. Bradley

Sub-Asst. Surgeons.—L. F. Disp. Razole.—V. Jaganatha Rao, L. F Disp. Mummidivaram, Mohd. Abdul Sattar Sahib. L F. Disp.—Kothapeta.—Mohd. Ismailkhan Sahib. Govt. Head Quarter Hospital, Cocanada.—G. Srinivasa Rao. *Municipal Depy*—Cocanada, R. Venkata Krishniah, Mandapeta, C. Viswanathan (on leave) L. F. Genl. Hospl. Tuni, J. Narasimham, L F. Gosha Hospital, Tuni Miss E. Shantamal, Municipal Hospl. Peddapuram, P. Mangapathi Rao. L. F. Dispy., Tallaravu. Babu Ramanath Mitra, Gokavaram. B. Subba Rao, Dowleshwaram, D. Suryanarayana Naidu, Prathipadu. A. Rajagopala Rao, Yeleswaram. Babu Bepin Behari Mitra, Biccavole, K. Jagga Rao.

POLICE.

Supdt of Police.—J. S. Wilkes *Dy. Supdt. of Police* Paul T Duraiswamy, Bhadrachalam, B. Mustafa Ali, Khan Sahib Bahadur, Rajahmundry *Persl. Asst. to the Supdt of Police.*—K. Venkataramanujam Naidu, Cocanada. *Reserve and Stores Inspector* —J. Nolan,Cocanada.

Prosecuting Inspector of Police.—V. Venkataratnam Naidu, Cocanada *Inspectors of Police.*—P. Suryanarayana Pantulu, Amalapuram. G. Narasinga Rao Naidu, Rajahmundry; K. Sambiah, Cocanada; C. Kuppacharya Pittapur; P Sanyasireddi, Peddapur; Bonabala Patnaik, Ramchandrapur, E Subramanya Pantulu, Ramjee Chodavaram, Binayake Padhi, Polavaram, D. V. Nasasiah Naidu, Bhadrachalam, T Venkateswara Rao, Venkatapur. *Sergeant.*—Mr. Mole, Cocanada Town, and Sergt. Streets of Rajamundry, Mc. Dougall and C. Clark, Cocanada.

PUBLIC WORKS.

Eastern Divn.

Godavari Eastern Division. *Exe. Engr.* V. Hart, Koil Pillai, Rao Bahadur Dowleshvaram. *Asst. Engrs*—M. Suryanarayana Murthy, R. S. Rajaram Iyer, V. Nataraja Mudaliar and B. Ramachandra Rao. *Acctt.*—V. S. Ramaswami Pillai.

Supervisors—K. Vasudeva Bhakta, Alamur; K S. Acharyalu, Cocanada; S. Ramaswamy Iyengar, Amalapur; S. Ramanjulu Chetty, Razole; K. Ranganatha Iyengar, Mukteswaram.

GODAVARI WESTERN DIVISION.—*Ex. Engr.*—D. W. Gollan. Nidadavole. *Asst. Exc. Engr.*—A R. Venkatachariar, Narsapur. *Assistant Engineers.*—A. R. Subbuswami Ayyar, Tanuku-V. Sundaram Iyer, Ellore. A. S. Rajagopala Iyengar, Undi. M. V. Rangaswami Iyer, Nidadavole. *Supervisors*—T. Venkatachalapathy Pantulu, Radakrishnayya Naidu, T. Ramamohan Rao, A. and Taya Rao Naidu Y. Satyanarayana Murthi. Ellore, C. Sriramulu, C. Seshavathuram, S. K. Yegnaswami Iyer. *Acctt. and Manager.*—Annaji Rao Pantulu, T.

FORESTS

Dist. Forest Officer.—*Extra Asst. Consvr.*—K. C Belliappa, B A., Lower Godavari V. N. Seshagiri Rao, B A, Upper Godavari K. R, Venkatrama Iyer, I.F S. *Forest Rangers.*—B V. Nagarajan Iyer, N. K. Sarma, P Duraisamy Iyer, K. Balakista Rao, and A. Subramanya Iyer.

MARINE.

DIST. PORT CONSVY. BD :—*Chairman.*—Colr., H. S. Shield, I C.S *Vice-Chairman*—C Hodding. *Port Officer.*—M. Price. *Dredging Supt*—R. G MacArthur.

ECCLESIASTICAL.

ST. THOMAS' CH., Cocanada.

HOLY TRINITY CH., Godavari - *Vistg. Chapln.*

ST. GILES CH., M & S M. Ry., Rajahmundry. *Vistg. Chapln.*—

CH. OF THE GOOD SHEPHERD, Dowlaishwaram. *Vistg-Chapln.*—

CANADIAN BAPT. MISSN., GODAVARI DIST., COCANADA —Rev. John Craig. L.A & Mrs. Craig, Miss A. E. Baskerville, Miss Laura, J Craig. B.A., Rev. R. C. Bensen, B A., and Mrs Bensen, Miss G M'cGill, B.A., Miss E. A. Folson. *Pithapuram.*—Dr. E. G. and Mrs Smith, Miss Jessie, M. Allyn, M.D., Miss Laura Allyn. Rev. E W. Armstrong, B A., and Mrs. Armstrong. *Samalkot.*—Rev. C. L Timpany, B.A., B TH., and Mrs. Timpany; Miss E. E Farnell, Miss J F. Robinson. *Tuni.*—Miss E. Priest, Rev. D.A. and Mrs. Gunn Rev A. A. Scott, B A., *Ramachendrapuram.*—Rev. J. R. Stillwell, B.A., and Mrs. Stillwell, Miss L. M. Jones.

R. C. CH. OF THE HOLY REDEEMER.—*Rajahmundry.*—Rev Fr. J Vittoz.

R. C. CHURCH OF ST. ANNE. COCANADA.—*Priests in charge* —

EDUCATIONAL.

District Educational Officer.—B. Somasundara Rao, M. A. (Ag.)

RAJAHMUNDRY GOVERNMENT ARTS COLLEGE.—*Principal & Professor of English.*—R. M. Statham, B.A. *Asst. Lecturer in English.*—T. A. Ramayya, M.A. L.T., V. Venugopala Iyengar, M.A., L.T., & I.S. Peter, M.A., L.T. Physics-S Ganapathy Subba

E. A. WATCH COY., Rattan Bazar, Madras, For Reliable Watches.

Iyer, M.A., L.T. Mathamatics—T. Suryanarayana. *Asst. Lecturer.*—K. Satyanarayana, M.A., L.T. History—V. Rangacharya, M.A, L.T., Philosophy—J. Satyanaravana Murthy, M.A., L.T. *Asst. Lecturers in Chemistry.*—K. C. Veeraraghava Iyer, M.A., L.T., M L. Narasimham, M.A, L.T. V. Appa Rao, M.A., L.T. *Tempy. Lecturer in Languages.*—C. Narayana Rao, M.A., L.T. *Asst. Lecturers in History.*—V. Jagannatha Row, M.A., L.T.; D Venkata Row, M.A., L.T. (Tempy) R. Subba Row, M A. L T.

GOVT. TRAINING COLLEGE, RAJAHMUNDRY — *Principal.*—R. W. Ross, I. E. S. *See* P 295.

GOVT. MODEL SECONDARY SCHOOL.—*Head Master*—V. C. Srinivasa Chari, B.A, L.T (Ag.)

SECONDARY TRAINING SCHOOL, RAJAHMUNDRY. —*Head-master.*—V. Subba Rao.

BOARD HIGH SCHOOL. AMALAPURAM.—*Headmaster.*—T. V. Srinivasa Aiyar, B.A. L.T., *First Asst.*—P. Venkatramayya, B.A., L T.

ST. JOSEPH'S CONVENT GIRLS' SCHOOL, COCANADA. *Manager.*—Sister Augustine. *Head Mistress* —Sister Marie

TIMPANY MEMORIAL SCHOOL. *Principal.*—Miss E. E. Parnell.

LOCAL

DISTRICT BOARD, *President.*—Venkataratnam Naidu, Rai Sahib

Dist Bd. Engr., Godavari Dist, Cocanada.—R. A. Pereira, M Inst M. & Cy E; *L. F. Asst. Engr., Cocanada.* — S. Sunder Rao Pantulu, B A., B E. J. Mallapparaju Pantulu, B A., A.C E, Rajahmundry, *L. F. Asst Engineer, Amalapur.* —B. Satyanarayana Pantulu, B.A, B.L.

MUNICIPALITIES.

COCANADA—*Chairman*—Dewan Bahadur K. Suryanarayanamurty Naidu, M L C. *Vice-Chairman Council.*—P. Venkataramayya Pantulu, *Municipal Engr.*—J. Jagannadham, *Health Officer.* —N. Swaminathan.

CHICACOLE *Chairman.* - Vacant

RAJAHMUNDRY —*Chairman* —K. V. R. Swami, *Bar-at-Law. Secy* — D. V Siva Rao Pantulu. *Supervisor.* —M Pattabhiraman. *Hl. Offir.*—S. Rangaswami.

POSTAL

Supdt. —C. R Ranganatha Rao

Postmaster —Rajahmundry G. Jaganatham Pillai B.A. *Cocanada* —S. Sankara Sadasiva Iyer, B.A. *Deputy Post Master*, Rajamundry A Stevens. *Investigating Inspr of Posts*, Rajahmundry, N. Srinivasa Rao, B.A. *Head Clerk to Supdt* —T. Ponnaiya Nadar, *Inspr., Rajahmundry*; A. Sundaram Iyer, *Cocanada*; P. Meenakshi Sundaram Iyer, *Tuni*; S. V. Arunachala Iyer, Cocanada

TEL —*Tel. Master in-charge* —C Vydyanadhan *Telegraphists* —Md. Bhaig, P. Narasimhamurthy & J. Anthony.

CENTRAL JAIL, RAJAHMUNDRY.—*Supdt.*— Charle O'Donogue Hervey, A.I.C E. *Jailor.*— A. E. Brown

Registrar.—M. Saiyiduddin Sahib, B A Joint-Sub-Registrar, G. Viresalingam Pantulu and B. Panthiah Alamur B. Suryanarayana Murthi Chetti, Amalapuram C. Chalamayya Chetti & B. Panthiah. Biccavolu Y. Narayanamurthi Nayudu. Drakshara ma K. Venkiah Chetti Kothapeta A. Sheshadriayya, Mummudivaram V. V. Lakshminarasimham, Peddapuram A Subba Rao Naidu; Pithapuram S. Md. Abdul Ali (Ag.) Polavaram M. Suryanarayana Prathipadu S. Sitaramaraju Rajahmandry, M. Asamsherque Sahib; Ramachandrapuram N. Subramanyam, Razole T. Rajagopala Acharyulu, Samalkota (Ag.) E. Govindarajulu Nayudu, Tuni D. Krishnama Raju.

SALT DEPARTMENT.

NORTHERN DIVISION COCANADA.—*Asst. Comr.* C.S. Rolland.

Inspectors.—C.S.B. Stricke, Naupada, W.G. Baldrey, Kouada Circle, Karasa; W.N P. Rub, Penugonda Circle, Gurazanapalli; T. Rajagopala Iyengar, Chinnaganjaum Circle; H T. D'Cruz, Krishnapatam Circle; H.L. Prager Ennur Circle, & H.A Pereira Madras Depot. Circle.

EXCISE DEPT.

Inspectors.—A. Venkataswami Nayudu, Amalapuram; D S. Prasada Rao, Godaveri, Agency; H.J. Gasson, Rajahmundry.

Inspector of Customs —A.J. Giddens, Cocanada.

LAW, RAJAHMUNDRY.

Barristers-at-Law.—K. V. R. Swamy, G. Bapanna.

Vakils —N. Subbarao Pantulu, B A., B. L., M. V Ratnam Naidu, Rai Sahib, B. A., B L, C. Venkatachalam, Diwan Bahadur, B A, B L., K. Tirumala Rao, B.A, B.L., A. Mukhyaprana Rao, B.A., B-L., N. Venkatramaiyya B A, B L., V Subba Row, B.A, L L, M. Rangaiyya Naidu. B A., B L., Neti Venkat amayya B.A, B.L, P. Sundarasiva Rao, B.A, B L, N. Kameswara Rao, B A, B L., M. Purshottam Naidu, B A., B.L., C Suryanarayana, B.A, B L., M. Appa Rao Naidu, B A., M.L, B. Apparao Naidu, B.A., M L, B Prakasam M A., B.L, A Kamesvara Rao, B A., B.L., V. L Narasimha murty, B A, B L., A. Rama Rao, B.A, B.L P Krishnamurty, B A., B.L, Ch. V nkataramayya Naidu.

Pleaders.—*1st Grade* —N. V. Somayazulu, N. J. D. Prasadarayudu, A Kanakaraju S. Bhimasankara Rao, T. Sriramulu, C Subrahmanyeswararao Naidu, B A., B.L., S. Bappanna, B A, B.L., R V. Subba Rao, B A., B L., S. Syamalarow, G Ch. Venkataramayya, V. Achutalingam, B.A, B.L., M. Jagannadam, L Purnayya, V. Suryanarayana, B.A, B L. K Someswara Rao, S. Kameswara Row, B.A. B.L., V. Narasimha Rao, K. V. Srinivasachari, B.A., T. Narasimha Rao, B.A., B.L, D Sriramulu ti, G Venkateswaralu, B.A., M. V Cheyanulu, L. Venkatachalam, J. Somasekara Rao, A Papprao, Ch. V. Krishnarao, P Lakshminarayana, P. Veungopalam, C. H. Brahmanandamurti, A. Rajeswararao, P Kameswararao, Mir Akram Ali Saheb, Ch. Somayaji Sarma, Kara Someswararao, D Ramajogeswara Rao, V Ramachandra, M. Venkatachalam, P. Subba Rao, P. Kameswara Rao, P. Sundararamayya, V. Padmanabham, V. Venkatanarasimharao, B. Narasimha Rao, P. Kanakaraju, T. Dhanaraju, K. Venkataramayya, V. Krishnarao, P. Suryanarayanaraju, BL. V Krishna Rao, G Krishnamurty, D. Venkatappaiya, R Subba Rao, B Narayanamurthy, Y.V. Subba Rao, C. Atmaram, V. V. Jagannad Acharyulu, B. W Subba Rao, C. Y. Jogneswara Somayaji Sarma

Principal, District Munsif's Court Rajahmundry, 2nd Grade —V. Venkat amayya, K. Sriramulu, A. Venkateswaru, K. Somanadhasarma, T. Vaidyanadhan.

COCANADA.

Vakils.—P. V. Ramalingeswarasarma, B.A. B.L., D Seshagiri Rao, Diwan Bahadur B A., B.L.,

"AMRUTANJAN" a constant companion and a wonderful remedy.

L. Subba Rao, B.A., B.L., B. Venkatasubba Rao, B.A., B.L., C. Suryanarayana, B.A., B.L., J. Suryaprakasa Rao, B.A., P. Venkat Rao, B.A., M. Seetharamiah B.A., B.L., Y. Parameswara Rao, B.A., B.L., N. Subba Rao, B.A., B.L., G. C. Jagannadham, B.A., B.L., V. S. Prakasarao, B.A., B.L., Ramajogunna, P. Narasinga Rao, B.A., B.L., B. V. Raghavachariar, N. Ramaggauna T Venkatachelam, M Achuta ramayya V. Virabhadrarao, G. Seshagiri Rao, Y. Kameswararao, V. Ramarao, C. V. Perrayya Sastri, C. Ramasomayazalu, V. Bhavanarayana, V. Krishnabrahmam, Ch. Subba Rao, M Venkata Rao, S. Seshu Ayyar, C. Ramamurti, K. Sitaramayya, M. Bhimasankaram, K Venkataramana, V. Rama Rao, D. Krishnamurti, J. Kameswara Rao, S. Subramanyam, S L. Narayana Rao, K. Satagopachari, Ch. V. Krishna Rao, A. Kameswara Rao, N. Srinivasa Koneti Rao, D Satyanarayanamurti, R Venkateswarulu, P Chakrapani Naidu V. Ramabrahmam, J. Bashkararamamurti, V. Bhimasankara Sastri, Ch. Kameswararao, M V. V. K. Rungachari, M. V Subrahmanyam, D. V. Sivaramdoss, K Sarvesvara Row, T. V. Appa Rao, V. Ramamurti, V. Sitaramaswami, V. V. R. Narasimhachari, Y. V. S. Satyanarayanamurthy, P. Narasinga Rao, V. Srinivasa Rao, P. Lakshinarayana Rao K. Subba Rao G. Komaji Rao, A Ramamurthy., K. Seshagiri Rao (Bar-at-Law Venkatakrishna Rao, A.

2nd Grade—B. Krishna Sastri. D. Subrahmanyam, P. Subbarayyudu, D, Krishnamurti, A. V. Krishna Rao, Y Venkateswarulu.

AMALAPUR.

1st Grade-N. Seshagiri Rao, K Viraraghavulu, Ch. Lakshminarayana, V.V. Sankaram, B.A., B.L., A. Viswambara Sastry, K. Devanna. I. V. Suryanarayanamurthy, A. Venkata Rao, G. Suryanarayana, M. Venkataramayya. T S Ramamurty, *2nd Grade*.—P. V. S Gopal n, M. Lakshminarasimham, M Kavulutlayya, K. Umamaheswaram, P. Sankara Sastri, Y. Viswanadham, D. Ramasomayajulu, P. Venkata Rao, G. Krishna Rao, G. Venkataratnam, G. Krishnamurthy, P. Gavarrazu, K. Virayya Naidu.

PEDDAPUR.

1st Grade.—S. Gangadharama Sastri, S. Krishna Brahma Sastri, G. Krishnamurthi, P Kristna Rao, C. Lakshminarayanamurthi; M. Sanyasi Rayalu, S. Satyanarayanamurthi, K. Seshagiri Rao, E V R. Subba Rao, K Subba Rao, A. Venkataramgayya, N. Suryarao Nayudu, D. Venkataramayya, G. Venkataratnam, D. Venkata Sastri, V. Viranna.

RAMACHANDRAPUR.

1st Grade—G Satyanarayana, R Vajjala, J. Srirangana yakulu, Challa Suryana, Mandhata Narasimharao. *2nd Grade*.—S. Suryanarayanamurti. U. Narasimham, M Sambasiva Rao, G. Subba Rao, B. Subba Rao, B. Mahadevudu, P. Sitaramayya, P. Seshagiri Rao, M. Chayanulu.

RAZOLE.

1st Grade—S. Gopalasastri, G. S. Harischandrudu, T. Kamesvaralu, M Subba Rao, D. Venkata Rao, V. Papayya, P. Padmanabham Naidu, Ch. Butchabhayi Sarma. *2nd Grade*.—N. Seshagiri Rao, T Chelapati Sarma, Y. Viswanadham, M. Purushotham.

Chamber of Commerce, Cocanada.—The Chamber was established on the 29th October, 1868. (*See* Page 846.)

The Imperial Bank of India, Rajahmundry, *Agt* I. n. Stewart —*Cashkeeper*.—P. Subba Rao. *Sub-Acctt*.—M. V Dattagi, *Probationary Asst*.—K Sambasiva Rao & T R. Govinda Iyer, Keshev Krishna, *Asst. Cashkeeper, Ellore*; C. Suryanarayan Rao "Palacolo."

Shaw Wallace & Co., Genl. Merchants & Agts., Cocanada. Branches, Madras, Cochin and Tuticorin. (*See* Page. 991).

Wilson & Co., Merchts. and Agts.—(*See* Page 1002).

The Cocanada Trading Co., Ltd., Produce Merchants.

Innes & Co. Merchants Agents, Shipowners, Head Office, Cocanada (Godavari,) (*See* Page. 988).

Gordon, Woodroffe & Co. Merchts and Agts. :—(*See* Page, 957).

Nadhamuni Venkiah & Sons, Merchants & Agents. Cocanada (*See* Page 977.)

Ripley & Co, Agents, Clan Line of Steamers, Cocanada. (*See* Page. 988.)

Simson Bros, Ltd., Cocanada, Merchts and Agts.—(*See* Page 991.)

The Coromandel Co., Ld. Cocanada. (*See* Page 949).

The East India Produce Co., Cocanada, (*See* P. 952) Agents The Jupiter General Insurance Co., Ltd.

Checka R Jam Cocanada, Agents, The Jupiter General Insurance Co. Ltd.

Deccan Sugar & Abkari Co., Ltd. - *Mang. Agts*. —Parry & Co. Samalkot, Managor.—A. Mc Auslin. (*See* Page 9 2)

P. A Rajajee, Commn. Agt. Produce Merchant and Propr. of Godavari Lanka Tobacco Works. Exporters of General & Forest Raw Produce & Importers of Foreign Goods Tel. "Rajajee". Code.—A B.C. 5th Edn. & Bentl.

Sujanaranjani, Printing Works Printers & Printers' Suppliers, Cocanada and Rajamundry, Godavari *Proprietor*—P. Brahmananda Rao. Estd 1895.

Best & Co, Ld Branch Agent, W L. Ranking (*See* Page 948.)

COCANADA CLUB, COCANADA, *See* Page 185

"AMRUTANJAN" an ideal Pain Balm—is the verdict of humanity.

GUNTUR.

A District in the Madras Presidency. It is bounded on the north by the river Kistna; on the south by the Nellore District; on the east by the River Kistna and the Bay of Bengal; and on the west by the Nellore and Kurnool Districts and the River Kistna. Area, 5,735 sq. miles. Population, 1,809,574. Population of the town 254,923. Languages spoken: Telugu and Hindustani.

ONGOLE.—The town lies on the M. & S. M. Ry. line 7 miles off the sea. It has been famous from time immemorial for the best cattle breed. It has the Head-quarters of a Sub-Collector besides other Government and A. B. Mission buildings. The town enjoys a healthy climate with good sanitation under the management of the Municipality.

Chirala Municipality is comprised of the two revenue villages of Perala and Chirala. Its population is 15,323, situated about 4 miles from the sea-coast on the M. & S. M. Ry. This town is one of the great centres of cloth manufacture, exporting direct to Bombay, Aden, and other distant places. In 1920 it was constituted into a Municipality, against the strong opinion of the residents of the place, who, subsequently, as a mark of protest went and lived outside the Municipality.

Administrative Head-quarters.—GUNTUR.

JUDICIAL AND REVENUE OFFICERS.

Dist. and Sess. Judge.—E. P. Walsh. *Sub-Judge.*—K. Sambasiva Rao Naidu, S. Nilakantam Pantulu, Bapatla. R. Nageswara Iyer (Addl.) Bapatla.

Collr. and Dist. Magte.—T. Hill, I.C.S.

Treasy Dy Collr.—H. Sl. De'Sena. *Hd. Qrs. Dy. Collr.*—C. L. Narayana Prasad, B A., *Tenali.*—D. Narayana Rao, B.A., *Sub-Collr, Ongole.*—K. R. Sundaram Iyer *Personal Asst. to Dy. Collr*—Mohd. Karim Ali Ansari Sahib Bahadur, B.A., *Dy. Collr., Narasaraopet.*—K. Nageswara Rao, Rao Bahadur, M.A.

Dist. Munsiffs—*Prl. Dist. Munsiff, Guntur.*—N. Gopalakrishna Rao B A.,B.L. *Addl Dist Munsiff.*—C Kumarachakravarthi Iyengar, B.A., B.L.. *Dist. Munsiff, Tenali.*—P. M Srenivasa Ayyangar, B.A., M L., *Dist. Munsiff, Repalle at Tenali.*—M. Balarama Reddi, B.A., B.L. *Prl. Dist. Munsiff, Bapatla*—P. T Jaganatha Chariar, B.A., B.L., *Dist. Munsiff, Ongole.*—A Seshagiri Rao, R. Rojagopala Iyer, (Ag) *Dist. Munsiff, Narasaraopet.*—C. Bhaskara Reddi, B A., B.L.

Tahsildars—K. Subramanya Iyer, B.A, B. V. Krishna Rao Ongole, M L. Narasimham Bapatla, J. Swami Sastri, Rao Sahib, Tenali, M. Kotiswara Rao Naidu, Repalle, Md. Abdul Asis, Narasarowpet, V. Bhujanga Rao, Vinukonda, P. Venkatappayya, Sattenapalli, P. V. Somayajulu, Palnad R. V. Kotayya, Guntur.

Asst. Registrar of Co-operative Societies.—J Venkatesam Chowdari.

Dy Tahsildars—M. Rayapureddi, B.A, Macharla, K Kamasastri, B.A., Mangalagiri, R. Sitaramayya, Addanki, P V. Ranga Rao, M A Ponnur, Krishnaswami Iyer, Chirala

Stationary Sub-Magistrates.—A. Ramiah Chetti, Gurazala, S. Mukhyaprana Rao, B.A., Sattanapalli, P. Govindarajulu Naidu, B A., Narsarowpet, P. Ramakoti Guntur, G. Nilachalam Chetty, B.A., Tenali, K. Purnayya, B.A., Repalle, N. Rajagopala Iyer, Bapatla, T. S. Ramachandra Iyer. Ongole.

Income-tax Asst. Tahsildars.—M. Krishna Rao Naidu, B A., Tenali K Suryanarayana Rao Ongole, T. Gopala Rao Chowdri M A., (Hons) Guntur, T. P Prasada Rao, B.A., (Collectorate).

COLLR. AND DIST. MAGTE. OFFICE—*Huzur Sherstdr.*—S. Rustum Singh. B.A *English Hd. Clk.*—D. Sitaramayya. *English Hd. Acctt.*—P. Narasayya.

DIST AND SESS. COURT—*Sherstdr.*—T. S. Lakshmana Rao, B.A. *Head Clerk.*—R. Veerayya. *Central Nazir*—C. Nathaniel, B.A., B.L.

POSTAL.

Supdt.—D Bhima Rao, M.A. *Hd. Clerk.*—S. Panchepakasa Iyer. *Head Clerk to Supdt. of Post Offices*—S. Panchapakesa Iyer.

Inspectors of Post Offices.—P. Subrahmanyam Naidu, Guntur Sub-Dn, C R. Lakhminarayana Ayyar, Nandyal. Investigating Inspector Guntur Dn., K. Tholasinga Mudaliar, *Postmaster.*—V. Ramiah Naidu, Guntur J. S. Lefebour. Kurnool. *Depy. Postmaster, Guntur.*—M. Sriramulu Naidu.

First Class Bench Court, Guntur—P. Ramabrahmam Naidu. T. Suryanarayanamurti, Mirza Khalilur Rahiman Sahib Bahadur, Arthur Paul M A., L. T., A Subbarayadu. M A, B.L., C Kothandaramayya, A. C. Viraswamy, and K. Hanuman Singh, A. Appadurai Pillai, M Ramiah, Hyder Ali Sahib, Kaya Subba Rao Soudager Abdul Jalil Sahib, K Bhima Rao, V Vasudeva Rao Pantulu, C. Venkataratnam.

Second Class Bench, Wetapalem.—U. Kotilingam Chetti, P. Kotayya Nayudu, B Veeraswami Chetty, P. Venkatanarasimham, Fakir Muhammad Sahib

First Class Bench, Bapatla—Velpuri Venkatacharyulu, Bolisetti Adinarayana, P. Kotayya Naidu and P. Sriramulu.

Second Class Bench, Repalle.—Bolisetti Rajulu Ravu Surayya, Kothapalli Butchayya, Rev. Dicky. C. Somayajulu Pantulu and Abdul Kareem Sahib Bahadur

First Class Bench Court, Ongole.—C. V. Krishna Rao (Chairman.) Moses Kelly I Sitaramarao Naidu, K Venkiah, G. Venkiah, Devata Kodandarama Chetti, Vellani Subrahmanyam, Aziz Muhi-ud-din Sahib Bahadur, Bathena Venkataratnam, P. Venkataraya Sarma.

First Class Bench Court, Narasaraopet.—Malraju Venkata Ramakrishna Rao, Shaik Peer Sahib Bahadur, Kapalavayi Mallayya, Kakumanu Narasa Reddi, Madisetti Rangayya, P. Venkataswami Nayudu, M. Venkataramanayya, Bonthayohan and P. Innayya Metlapudy Joshva, M. Suryanarayana Rao, K. Venkateswam Nayudu, Dr. K. Vullakki K Ramaswami, D. Suryanarayana, Kakumanu Ve kayya, Syed Ahmadulla Sahib Bahadur, Bolla Ramanujayya Nayudu, J Tulor, S. Subrmanyam, N. Narasimham, P. Adinarayanan, P. Lingababu, M. Nagabushanam, M. Lingiah, Rev. G. Issac, Md. Ghouse Sahib.

"East meet West" in AMRUTANJAN.

MEDICAL.

D. M. & S. O. Capt. N. M. Mehta, I.M.S., (Ag.) *D. H Offr.*—E. Sundararama Reddi.

POLICE.

Guntur.—F. D. D. Anderson. (Ag.) District Superintendent of Police. Rao Sahib A. Subba Reddy Personal Assistant to the Superintendent of Police, Narasaraopet.—Ag. S. Venkatesa Iyer, Rao Sahib, Deputy Superintendent of Police, H. G. Neyler, Reserve Inspector, A. E. Kallend. V. Rajagopala Mudaliar, Manager, District Police Office, Accountant.—K. P.rasuramayya Pantulu, V. Narasimha Iyyar, Circle Inspector. S. S. Lakshminarasimha Iyyangar, Prosecuting Inspector (on leave) P. C. Venkata Rao (Ag.) K. Sreeramamurthy, U. Subba Rao, Prosecuting Sub-Inspectors of Police.

Narsaraopet —S. Venkatesa Iyer, Rao, Sahib, Deputy Superintendent of Police. M Venkanna Naidu (Ag.), Inspector of Police. E. Narasimhulu Naidu, Prosecuting Sub-Inspector of Police.

Vinukonda.—A. Kulasekharam Ag., Inspector.

Gurzala.—B. L. Narayana Rao, Ag. Inspector.

Sathenapalli.—V. Ramayya. Inspector

Tenali —V. Ramamurthy Iyer, Inspector. T. V. Subbayya, Sub-Inspector.

Ongole - V. Ramachandara Naidu, Inspector.

Chandole.—C. Nageswara Rao, Sub-Inspector.

Mangalagiri—S Seetharamiah do.

PUBLIC WORKS.

Amalgamated with Krishna West. See page

DISTRICT BOARD.

Engineers.—N. Sanjiva Rao. *Assts* —K. Sundararamamurti Pantulu, B.A., C E. (I Grade, Guntur). P. G. Mathew, B.A , B.E , (II Grade, Bapatla), B. Parthasarathi Ayyangar, (III Grade, Narasaraopet), T. S. Venkatachala Perumal Pillai, (III Grade. Tenali.)

FORESTS. *See page 513.*

Dist. Forest Offr.—A. M. C. Littlewood, *Asst, Consvr.*— S. R Rao *Rangers* — V. Venkataswami Naidu, P. Gopalan, M Umapathi Mudaliar.

ECCLESIASTICAL.

Guntur Dist.—*Bapatla.*—Rev. A H. Curtis and Mrs. Curtis. *Varasaraopet,*—Miss Elberta Chute, Miss Gladys Dorrie, Rev. E. E. Silliman and Mrs. Silliman, Miss Margaret Wolcott. *Ongole* —Rev. J M. Baker, Miss A E. Dessa, Miss U. Dresser Miss K. W. Failing, Miss S Kelly, C. R. Manley, M D. and Mrs Manley. Miss J. L. Reilly, Rev. L E. Rowland, and Mrs. Rowland, Rev. J. W. Stenger, M.D and Mrs. Stenger. *Sattenapalli* —Miss D. Whitaker. *Vinukonda* —Rev. J. Dussman and Mrs. Dussman.

Kurnool Dist., Kurnool.—Prof. B J Rockwood and Mrs Rockwood, Rev. W. A Stanton, D. D. and Mrs. Stanton. *Markapur.*—Rev. B. M. Johnson and Mrs Johnson. *Nandyal.*—Rev. S. W. Stenger. *Cumbum.*—Rev. T Wathne and Mrs. Wathne.

Madras.—Miss Julia E Bent, Rev W. L Fergusson, D D., and Mrs. Fergusson, Rev. W.S. Marquiss and Mrs. Marquiss, Miss Olive M. Sarbar, Rev. A. S. Woodburne, PH D , and Mrs. Woodburne.

Nilgiris. Coonoor.—Rev. D Downie and Mrs. Downie. *Kotigiri.*—Rev. F. H. Lovoring and Mrs. Lovoring.

Deccan. Hanumakonda.—Miss Susan Fergusson, Rev. J. S. Timpany, M D. *Jangaon.*—Rev. J. Penner and Mrs. Penner. *Madira.*—Rev. F. Kurtz and Mrs. Kurtz. *Mahbubnagar.*—Rev. A. M. Boggs and Mrs. Boggs, Miss M. E. Farber, M. D. *Nalgonda.*—Miss A. Neufeld, Rev. C. Unruh and Mrs. Unruh. *Secunderabad.*—Miss E. E. Hollis, Miss Lena Keans, Rev. C. R. Marsh and Mrs. Marsh. *Suriapet.*—Rev. A. J. Hubert and Mrs. Hubert.

AMERICAN EVANGELICAL LUTHERAN MISSION.

Founded in 1842.

Guntur, Ordained Missionaries.—Rev. L. L. Uhl, M.A., PH.D. Principal Emeritus, A. E. L. M. College; Rev. J. Aberly, D.D , President of Mission Council, in charge of Theological Training School and of the Boys' Boarding Hostel; Rev. J. Roy, S. Strock, M.A., B.D. Principal, A. E. L. M. College and Branch Schools, Supdt. of Book Depot. Rev. Victor Mccauley, D. D., President of Conference in charge of Orphanage, Industrial, Printing Press and Building works, Rev. H. Goedeke, Mission Treasurer, in charge of the Guntur Taluk, Rev. W Gottwald, B.A., Rev. J. Dolbeer, B.A. *Rentichintala.*—Rev R y. M. Dunkelberger, M A , in charge of Palnad Taluk. A. Pfitsch, M D., in charge of Hospital. *Narsaraopet.*—Mr R S Kauffman, B A., *Sattenapalle.*—Rev. J R Fink, B.A. *Tenali-Repalli.*—Rev. G. Raymond Haaf, M.A., in charge of Tenali-Repalli Taluks *Chirala.*—Rev. M. Edwin Thomas, B A., B.D ,in-charge of Bapatla Taluk. *Ranchi, Bihar.*—Rev. I. Cannaday, M A., B.D., Secretary, Gossver Lutheran Church Advisory Board; Rev. H. R. Spangler, B A., Head Supervisor of Schools. *Telingadu, Nellore District.*—Rev. J C Finefrock, in charge of the Markapur-Cumbum field

Women's Work. Guntur —Miss A. S. Kugler, M.D., in charge of Hospital, Guntur; Miss F. Fahs, Superintendent of Nurses, Miss J. Brewer, in charge of Bible Training School for Women and Zenana work; Miss T. M. Welty, B.A , in charge of Girls' Boarding Hostel, Principal of Girls' High School and Training School for Mistresses; Miss L A Miller, B A., in charge of Hindu Girls' Schools outside of Guntur and Zenana work; Mrs. J. Aberly in charge of congregational schools; Mrs. V. McCauley, in charge of Orphanage Hostel and Training School for masters; *Renti hintala* — A E Sanford, B.A., in charge of Girls' Boarding Hostel, Zenana work and Convert's Home; Miss M. Szember, Hospital. Mrs. R. M. Dunkelberger, B A., in charge of Elementary Schools and School for the Blind. *Tenali.*—Miss E B. Schuff, B.A., *Chirala.*—Miss M. Baer, M.D., in charge of the Medical Work and Correspondent for Zenana Committee

EDUCATIONAL

Dist. Ednl. Officer, Guntur.—V C. Srinivasa Achariar, B A , L T. (*Ag.*). *Dy Inspr. of Schools,* Guntur South. T. Tirumala Rao Naidu, B.A., L.T. (*Ag.*) R. Subramaniya. Iyer, B.A., L.T , Tenali, (*Ag*) P. Lakshminarasimham, B.A. L.T., Rapalle; S R. Raghunatha Chariya Palur; M. Sankarayya B.A , L T., Sattinapalli West; K. Mangaraju Karambadi; M. Narasimha Rao, Addanki; B. Lakshminarayana Sastri; (Ag.) Sattenapalle E. Range; B Satyanarayana, B.A, L.T., Narasaraopet, G. Venkateswaralu B A., L.T., (Ag.) Chilakaluripet; S Krishnamachariar, B.A. L.T., Guntur North; K Sundaresan, B.A.L.T. Bapatla, I. Ranga Rao, Ongole; M. Venkatappa (Ag.) Vinukonda; O Srinivasa Rao, Ammanabrole; L. Dharmapuri. Gurzala; N. A. Narsimha-

charya, B.A., L.T. Chandole; Md. Abdus Salam Sahib, B.A. L.T.Guntur, Muhdn. Range. A. Nara simha Rao (Ag.), Ponnur.

GOVT. SECONDARY TRAINING SCHOOL, GUNTUR. —*Head-master*.—M. Parvatesam, B.A., L.T. *Special Asst* —R Subramania Iyer, B.A., L.T.

GOVT. MUHAMMADAN TRAINING SCHOOL FOR MASTERS.—Muhammad Abdus Salam Sahib, B.A.

GOVT. HIGHER ELEMENTARY TRAINING SCHOOL, GUNTUR.—*Head-master*.—J. Sarvabhadram, B.A., L.T. (*Ag*).

GOVT. H. E. TRAINING SCHOOL, ONGOLE.—S. Ranga Rao, B.A., L.T (*Ag*.).

GOVT. MOHDN. SECY. SCHOOL, GUNTUR.—*Head-master*.—Syed Ismail Sahib, B.A., L.T.

LOCAL.

DISTRICT BOARD, GUNTUR.—*Presdt*.—P. Ethirajulu Naidu, M.L C. *Engineer*.—C. Sanjiva Rao.

ONGOLE MUNICIPALITY —*Chairman* —V. Sreeramulu Naidu.
Chirala.—R. Subba Rao
Tenali *Chairman*.—P Anjaneyalu Pantulu.
Narasaraopet —*Chairman*.— K. Parthasarathy Naidu.

REGISTRATION DEPT.

Registrar.—A. Kuppuswami Sastri.

Sub-Registrars Joint.—T L. Narasimha Rao Naidu and Narayanayangar.
Addanki -S Mahadeva Dikshikar.
Ammanabrolu,—C. H. Ramakrishna yer
Bapatla—C. Kondayya Sastri.
Bhattiprolu—K Ahitagni.
Cherukapalle—K. Venkatachalapathi Rao
Chilakalurpet K. Subramanya Rao.
Duggirala—M S[illegible]uddin Sahib.
Guruzla—M. Basavaraju.
Kollur—G. Brahmanna.
Krosur—N. Ramanujachari
Macharla—V. Kumaraswamy Iyer
Mangalagiri—D Rama Rao.
Narasaraopet—N V Kamalanatham Chetti
Ongole—P. Krishnaswamy Ayyangar.
Piduguralla T. Krishnaswamy Ayyar.
Ponnur—P. Sarveswara Rao
Repalle—S. Padmanabhan.
Santanutalupad—A W. Sherry.
Sattenapalle—N. Satyanarayana.
Tenali—B. Kodandapani.
Vinukonda—N. Kamaraju.

LAW GUNTUR.

Barristers -S Vepa, A. Dasarathharamiah, R. M. S. V Chalapathi Rao.

High Court Vakils—K Kotilingam, Rao Bahadur, P. V. Srinivasa Rao, D. Hanumantha Rao, G V. Srinivasa Rao, K. Narasinga Rao, L. Narasimham, B. L. Narasimham, C. Satyanarayana.

Guntur, *1st Grade Pleaders*—K. Mannaru Kristna Rao, A. L. Narasimham, G V. Subbarayudu, V. Rangachari, G. Subba Rao, C. Dakshinamurthi, V. Ranga Rao, M. Sadasivayya, N. Narayana Rao, R. L. Somayaji, M. V. Narasimhacharlu, V. Suryanarayana, L. Ramakotayya, A. Sitapati Rao, T. Nagabhushanam, Y. Sambasiva Sastri, B. S. Sarma, Y. Butchiramayya, P. Ramabhrahmam, D. Lakshminarayana, K. Rajeswar Ra, A. Sripati Rao, S. Parvatesam, M. Hanumantha Rao, T. Nayana Sastry, G. S. A. Narahari Row, P. Venkataratnam, T. V. Kristna Row, G. Ramanadhayya, D. Venkateswara Rao, R. M. V. Janaki Rao, V. Subramanyam V. Ch. Lakshmipathi, P. Thandavakrishniah Naidu, D Gopalakrishnayya, P. Sivaramayya, Y. Bharata Sastri, G. K. V. Dwar and S. Vepa.

2nd Grade Pleaders.—K. Chidambaram, K. Marideyya, N. Seetaramayya, D. Mangapati Rao, K Gopalakristnayya, V. Ankamma, V. Ramachandra Rao, A. Dandiah, P. Suryanarayana Rao, N. Hanumantha Rao, K. Seetaramayya, N. Seshagiri Rao, N. V. Kristna Rao, B. V. S Avadhani, Y. Kanakadurgayya, K. V. Hanumanta Rao, A V. Subba Rao, A. Narayanamurthi, Rajam V. Prasadarow, V Bhavanichari.

TENALI —*High Court Vakils*,—S. Tulasidoss. & Ramaswami Chowdhari, Bar-at-Law.

1st Grade Pleaders.—Y.V. Subba Rao & P. V. Chelapati Rao

2nd Grade Pleaders—C.V. Subramanyam, B.V. Subramanyam, L. Sangameswara Rao, P. Viraraghavulu, A. Bheemasankaraudu, L. Ramakristnayya, B V. K. Narayana Sastri, B. Ramakristnayya, L Somasundara Rao, K. Ramadoss, P. Anjaneyulu. Kopalli Narasimha Rao, K. Sriramulu, P. Subramanyam, Ch. Anjaneyalu, E. Lakshmi Narayana, K. Anantha Charlu M. V. Varadarajam, I. Suryanarayana, K. Venku Pantulu, U Kameswara Rao, B. Purnachandra Rao, W. Seshagiri Rao N. B. Seshachari, V. Lakshmipa hi, Ch. Sri Krishnaiah, V Satyanarayana, K. P. Narayana Rao, P. Lakshminarayana.

BAPATLA.—*Barrister at-Law*.—P. Sesha Talpa Saye, P Subba Rao, Bar-at-law.

High Court Vakils.—M. Kandasu, B A., B.L., P. Raghavayya, B.A., B.L.

1st Grade Pleaders —P. Audiseshayya Pantulu, T Anjaneyalu, R Chenchiramayya, C Chidambara Rao, A. Gopala Rao Pantulu, D Hanumanta Rao Pantulu, K. Hanumanta Rao Pantulu, Y. Kameswara Rao Pantulu, M Kalidasa Pantulu, K Kotayya Pantulu, K. Kotilingham Pantulu, P. Raghavayya Pantulu, O. Ramachandra Rao Pantulu, Y. Ramamurthi Pantulu, K Satyanarayana Pantulu, K. Seshagiri Rao Pantulu, S R Somayajulu, D. V. Pattayya, A. Sriramulu Pantulu, M. Thiruvenkatachari, Ch. Ramadutt Pantulu, V. Vasudeva Rao Pantulu, P Sita amayya Pantulu, M C. Seshayya, K. V. Raghavachari, A Subba Rao Pantulu, V N. Subba Rao Pantulu, V. Subba Rao Pantulu, C. Venkadri Pantulu, D. Venkatanarasimha Sastri

Ongole—*1st Grade Pleaders*.—M. Subba Rao, V. Narayana Rao, O. M. Subrahmanyam, N. Narasimharao Naidu, B.A, B.L., S. Koteeswara Gupta, B.A., B L., M. Sadashiva Rao, B.A; G. Sitapati Rao, B.A. B L., V Seshayya, B. Narasimha Rao, N. Chel pathi Rao, S. Radakrishniah. P. Lakshmi Narani Rao.

2nd Grade Pleaders—K. Ramakrishnan. B. L. Narayana Rao, N. Venkatarangam Chetti, K. Punniah, K. Anantacharlu, R. Subba Rao. D. Venkataseshiah.

Narsaraopet—*1st Grade Pleaders*.—Ch. Koteswara Rao, T. S. Lakshminarayanan, J. P. Hanumantha Rao, C. V. Krishnayya.

2nd Grade Pleaders.—K. Gopalakristnayya, R. Krishnamurti, T. V. Subba Rao, P. Narasinga Rao, M. Narasimhamurthi, T. Anjeneya Sastri,

"AMRUTANJAN" Don't buy imitations.

R. Hanumanta Rao, Ch. Kristna Rao, K. V. Subba Rao, N. Jagannadha Rao, N. V. Hanumanta Rao, A. Venkat Rao, B.A., B.L. and B. Subba Rao.

COMMERCIAL.

Guntur.

Guntur Merchants' Cotton Press Company., Ltd —J. Venkataratnam.

Warden & Co's. Press, Ginning and Rice Factories at Guntur.

Sree Krishna Trading Co., General Merchants & Com. Agents, Prop ietor —M. Nageswara Rao

Baba Sahib & Bros., Furniture Makers, Narasaraopet

GENERAL MERCHANTS.

Guntur Subrahmanyam.
Chandole Tirupatayya.
Batchu Mallayya.
T. Nagaratnam,
Majety Panakalu.
Patti Subrahmanyam.

CLOTH MERCHANTS —G. R. Singh & Co.,Koralla Bhuvaneswari Tiyana, Note Venkataratnam & Co., Upputu u Punnarao, Venkateswarlu & Sons.

COTTON & GOWRI MERCHANT.—Volkart Co., Bombay Co.

KHADDAR CLOTH MERCHANTS.—Rama Sastry & Co., Shistla Bros.

YARN MERCHANTS.— Noone Panakalu Ranganayakulu, Noone Ankamma.

FURNITURE MERCHANTS —D Narasimham, Jayaram Rao Naidu, G. Subrahmanayam.

FANCY GOODS MERCHANTS.—Goodwill & Co., Krishna Bros., Kottapet.

J A. Appadurai and Sons, Brodiepet. Guntur.

SHOE MAKERS.—Kinsingh & Co, S. Subrahmanyam.

TOBBACCO MERCHANTS.—K. Sankaram Pillai R. Lakshamayya Naidu.

SILVER MERCHANT.—Saragapalli Jagannadham.

IRON MERCHANT —Addepalli Ramakrishnayya.

LIQUIOR MERCHANT.—Ratonjee Parsee Shop,

JAGGERY MERCHANT--Tachapudy Seshagiri Rao,

PRINTERS.—A. E L M Press, Arundelpet, Guntur, Victor Meowley, Supdt.

Vani Press, Railpet,
Desabhimani Press, Railpet.
Arya Vysya Press, Kothapet, Sarasvati Press.
Chandrika Press, Kottapet.
Kanyaka Press.

LIBRARIES AND READING ROOM.—Theosophical Society.
Deena Bandhu Hall.
Arundelpet.
M. M. L. A., Railpet.
European Club, Kottapet.
Thikkana Vidya Nilayam, Old Guntur.
Arya-Vysya Yuvajana Samaj, Agraharam.
Hindu Club, Dist. Munsiffs Court Compound,
Municipal Library.

ONGOLE.

GOWRI SANKAR-SOAP AND OIL INDUSTRIAL WORKS.—Kuruganti Jalarama Sarma.

RADHA KRISHNA WEAVING INDUSTRIAL Co.,—Kuruganti Radha Krishnayya Andrah Jateya Vidyala Parisramam —Mr. Dhara Gopala Sastri.

KHADDAR INDUSTRIAL.—Messrs. P. S. Sarma & Co.

GENERAL MERCHANTS —

D. Kodanda Ramayya Bros.
D. Govindarajulu & Sons.
N. Babu Rao.
Jata Venkata Subbayya & Sons.
Jata Varada Rajam & Co.

LIBRARIES.—

Sarasvati Library
C. Ramalingam (Secy.)
C. V.N. Reading Room -(Secy.) M.Sadasiva Rao,
Hydais Club., Secy , Head Clerk.
Sub-Collr.'s Office, Ongole.

CHAIRMAN MUNICIPAL COUNCIL.—V. Sreeramulu Naidu.

PRESIDENT TALUK BOARD —S. Radha Krishnayya Pantulu

CHIRALA

OFFICES.—The Dy. Thasildar's Office. The Sub Post Office The Police Station. The Local Fund Range Office. The Municipal Office, Office of the Weaving Supt., of Govt.

COMMERCIAL.—The Indian Leaf Tobacco Development Co , Ltd., "Agent, Asiatic Petroleum Co., Agent, Burma Oil Co , Sivhakolam Subrahmanyam Garu's Rice Factory," Maddu Ranganayakulu Garu's Rice Factory, "Julaganti Veeraswami and Vurtuka i Nagendrudu Oil Factory, Owners, Vatukuri Kotayya & Sons, Alizarine dealers. Vutukuri Subbarayadu & Sons."

NARASARAOPET- Sri Narasimha Cotton Press Co , Ltd., Narasaraopet *See* Page 994.

HASSAN—MYSORE STATE.

A District in the Mysore State between N. Lat. 12° 30′ *and* 13° 22′ *and between East Long.* 75° 58′. *It is bounded on the North by the Kadur District; on the South-West by South Canara, on the South partly by Coorg; and on the East by Tumkur. Area,* 1,879 *square miles. Language spoken :—Canarese*

Taluks —Arkalgud, Arsikere, Belur, Chennarayapatna, Hassan, Hole Narsipur, Manja abad (Sub-Taluk) Alur.

HASSAN.—The Head-Quarter Town of the District of that name, and a station on the Mysore State Railway. The scenery about Hassan is particularly fine. The temperature is low, the mean being about 73°. In January, the minimum of 42·7 is reached, and in the hot months the heat, which is never very great, is modified by sea-breezes from the west coast. There are many coffee plantations in the vicinity. There is a Government Observatory here.

The answer is "Yes"—if you only use "AMRUTANJAN" just once.

JUDICIAL AND REVENUE OFFICERS.

Deputy Commissioner & District Magistrate.—R. Nanasamy Rao, B.A., B.L. *Asst. Commissioners—Saklaspur.*—M. N. Balaraju Urs. B.A., *Treasury Asst. Commissioner, Hassan.*—N. Subba Rao B.A., R. Ramachandra, Rao, Bohombore B.A. *Holenarsipur.*

Special Magistrate. - (I Class) M. Rama Rao, B.A., B.L.; Hassan; (II. class.) B. Devaraj Urs, B.A., L.L.B., Holenarsipur, T. S Ananthamurthi, B.A., L.L.B., Saklaspur.

Munsiffs.—N. G. Lakshminarasimha Ayangar, B.A., B L., Hassan, V. N. Subbanna, B.A., LL B., Holenarsipur. *Amildars* —C S Krishnamurthi, B.A, B.L., Hassan; B. Suryanarayan, Rao, B A; Manjarabad; K. Vedanta Ayangar, B A. Belur, B. K. Subbaraya, B A L.L.B., Arsikere; V. S. Vasudeva Rao Channarayapatna; T. Srikanta Rao, B.A., Holenarsipur; K. Abdulkhadir Khan Arkalgud, B.Venkatarama Rao, B.A., B.L., Alur.

GOVERNMENT OFFICES.

Dist. Office—Sheristadr —K C. Subrayan, B A., *Hd. Clk.*—M. A. Narasimhachar, B.A. *Postmaster.*—S. Middleton.

EXCISE.

Excise Asst. Commsr.—G. Narayana Rao, B.A., B.L.

Head Clerk. B. Sundara Rajiengar.

Sub-Registrar.—N. Lakshmikanti Iyengar, Channapatna; B Narasimhiengar, T. Narsipur; B. Subbanna, Chamrayanager, M. Raghavendra Rao, Bangalore City D. L Narasimha Ayangar, Belur.

MEDICAL.

Dist. Med l. & Sanity Offr —K. V. Gundobinath L.M.S *Asst. Surgn. Saklespur,*—S V Bilgiri Iyangar.

POLICE.

Dist Supdt of Police —G Santavirappa, B.A. *Hd.-Qrs. Inspr.*—S. Keshava Rao *Prosg Inspr* — K. Ramachandra Row. *Taluk Inspr.*—C. V. Srinivasa Rao *Hd. Clerk.*—K Lakshmipathi Rao.

PUBLIC WORKS.

Exec. Engr.—N G. Krishniengar L.C.E, *Asst., Engrs.*—N. Lakshminarasimhaiyer, B.A. C E, Gorur Bridge; M N. Lakshmana Rao, B A, B.E, Saklaspur Sub-Dn. A Visvanatha, B.S C, Mysore Railways, Sub-Engrs H. Narsipur, K S. Krishnaswami, Iyer 2, Sub-Dn., M. A. S. Iyengar Sub-Dn, Hassen.

FORESTS.

District Forest Offr —L. P. Mascarenhas.

ECCLESIASTICAL.

WESLYN. MISSN. HASSAN, MYSORE STATE.—Rev. Arthur R Slater, Superintendent. *Girls' Orphanage.* —. Miss R Poole. *Redfern Memorial Hospital for Women and Children*— Dr. Cartledge, Dr. Tulledge, *Indian Churches* —Messrs. D. Gurupatra, H. Anandappa, R. Stephen.

EDUCATIONAL.

District Inspector of Education.—S. Srinivasa Rao, B.A. *High School Head-master.*—K. Narayana Rao, B.A.

Asst. Inspector of Education, Hassan.—J. V. Krishna Row.

Asst. Inspector, Hole Narasipur.—M. Krishna Row.

Office Asst. Office of the District Inspector.—Y. K Seetaramiah, B.A

Govt. High School Hd. Master.—R. V. Krishnaswami Iyer, B.A

Asst. Inspectress.—Mrs. S. Rangamma.

GOVT. INDUSTRIAL SCHOOL.—*Supdt.*—M. Srinivasa Rao.

LOCAL.

MUNICIPALITY.—*Presdt.*—H. Borannah, *Vice-Presdt.* - H. Govinda Setty. *Sanitary Inspr.*—B. S. Ramanuja Iyengar.

LAW.

Advocates.—S. Venkatesiah, B A. B L. B Ramaswamy Iyya, B.A., LL.B., A Ranga Iyengar, B A., LL. B, C R Narayanaswamy Iyengar, B A., LL B. G Shelvapillay Iyengar, M.A., L B, Hassan. H. V. Rangaswamy, B A., L B., K. T. Sesharya B A., LL.B. A. Kesava Iyengar, B A., L B. Thimaraya Setty, M.A., L B., *Pleaders* —M H Ramachandra, S Ramanna, A Narayana Iyengar, B. Suryanaraina Rao, [illegible] N S. Narayana Rao, N. S Nanjundiah, C. Seetaramayya M. Srikantiah K Seetharamaiya H. V Narasimhaiya S Srikantayya B K. Subbaraya, S. Hiriyanniya, S N. Thimmappaiya, S N. Narayana Rao B. Alasingarachar, H Singa Iyengar, C K Ramachandra Rao, B. Krishna Iyengar S. R Sreekantaiya Hassan S.S Puttu Rao S Subbaraya, S. Subba Rao, N.G Garudachar A. Seekantaiya, Hole Narsipur. S Sadasiva Sastry. M. Subba Rao.

COMMERCIAL

The Mysore Planters Supply Agency, Gen Merchants, Chickmagalur. *Propr.*—V. Srinivasa Rao.

A V. Suryanarayana Setty & Bros., Sahucars & Coffee Planters Arkalgad. (Hassan Dt)

A. S. Narayanasamy Setty & Co., Dealers in Coffee & Cardamoms Hassan.

"AMRUTANJAN" annihilates neuralgia, aches and pains.

HYDERABAD (DECCAN).

H. H. THE NIZAM'S DOMINIONS.

The Dominions of His Highness the Nizam lie between 15° 10′ and 21° 40′ North latitude and between 74° 40′ and 81° 35′ East longitude.

They occupy a tract, 82,698 square miles in area, in the central portion of the tableland of the Deccan, which, in the generally accepted sense of the term, refers to that portion of Southern India which is bounded on the north and south by the Nerbudda and the Kistna, and laterally by the Eastern and Western Ghâts. The Dominions are bounded on the north by the district of Khandesh and the river Tapti, which separates them from the district of Berhampur in the Bombay Presidency, and the south by the rivers Tungabhadra and Kistna, forming the northern boundary of the districts of Bellary, Kurnool and Guntur, and by the district of Kistna, all in the Madras Presidency; on the east by the rivers Wardha and Godavari, which flow along the western limits of the districts of Chanda and Sironcha, in the Central Provinces; and on the west by the districts of Dharwar, Kaladgi, Sholapur and Ahmednagar, all in the Bombay Presidency. A portion of the river Sina also forms the western boundary of the Nizam's Dominions, but the taluks of Jamker, Barsi and a part of Kaigam, all in British territory, are to the east of that river Similarly, a part of the river Godavari separates the Nizam's Dominions on the west from British territory, but a few of the Nizam's villages are beyond that river The languages spoken in the Dominions are Hindustani, Telugu, Canarese and Mahrathi.

Physical Features.—The Dominions are a vast plateau of an average elevation of 1,250 feet, though some summits reach 2,500 feet above sea-level The country is geologically and ethnologically divided into two large and almost equal divisions. The Godavari and the Manjira rivers separate these The first of these divisions consists of regions of trappean rocks to the north and west, and the other to the south-east is composed of granite and limestone The former is inhabited by the Mahratta and Kanarese people, whose staple food is wheat and jawari; and the latter is peopled by the Telugus, who subsist chiefly on rice. In this granitic and calcareous region, hills nude of vegetation, brushwood of every description scattered in profusion, detached perpendicular rocks and collections or masses of boulders, which seem to be piled by giant hands, are not scarce. The soil, where formed from the decomposition of these rocks, is generally sandy and hence generally sterile The rivers in this region, too, flow only in the rainy season. The trappean region generally presents a pleasing aspect with its luxurious vegetation and its crags, cliffs and hills The soil derived from the decomposition of this formation—the ordinary black cotton soil and *regar*—is productive, fertile and impervious. Thus, while the granitic region is suggestive of sterility, the trappean region is synonymous with fertility. Thick jungles and forests are met with, mostly in the valleys of rivers, especially those of the Wardha, the Godavari and the Kistna. There is carboniferous sandstone along the right bank of the Godavari.

Political Divisions.—Land may be divided into distinct heads with regard to administration and collection of revenue —

(1) *Sarf-i-Khas* lands, assigned to the Sovereign in lieu of cash payments from the public treasury, comprising an area of 7,113 square miles. They consist of an entire district surrounding Hyderabad City (Atraf-i-Balda), two taluks in Aurangabad District, one each in Bhir, Parbhani and Bidar Districts, three in Osmanabad District, three in Gulbarga District, and a few scattered villages. The revenue from these exceeds 41 lakhs of rupees.

(2) *Paigah* lands, assigned by the Nizam Ali Khan Asaf Jah to Shamsul-Umra Amir-i-Kabir for the maintenance of a body of horse, called "His Highness' Household Troops," comprising about 4,134 square miles.

(3) *Khalsa* lands, or Divani territory, divided, for administrative purposes, into four Subas, or divisions, which are further sub-divided into districts.

Jaghirs.—As far back as the time of Tamerlane, it had been the custom to bestow jagirs as royal presents upon those who had in any way distinguished themselves by their services to the State. The Jagirs were granted either free of rent, for perpetuity, for life or on condition of rendering military service when required, &c. The jagirdars do not pay any fixed annual tribute to the Government. But those who used to pay *Chouth* (or a fourth part of their revenue) to the late Mahratta Peshwas, continue to pay the amount to the Nizam's Government from the time they came under it. The jagirs extend over 11,000 square miles, and many jagir villages are scattered over the Government territory

Tributary Chiefs.—The principal tributary chiefs are the Rajahs of Gudwal, Wanparti, Aunagundi, Gopalpet, Amarchinta, and Javalgiri They hold small tracts of country and pay tribute to the Nizam's Government, ranging from Rs. 25,000 to Rs. 1,50,000 per annum

Commerce.—The principal *imports* are: sugar, salt, glass, Englishware, piece-goods, spirits, hardware and cutlery, coffee, tea, saltpetre, mercury, opium, camphor and musk The *exports* are. carpets, muslins, coal, grain, oilseeds, cotton, honey, wax, coarse woollen cloth and timber.

Industries.—The bulk of the people are engaged in agriculture. The principal manufactures in the country are: steel, manufactured out of iron ores, and once used for making swords and spear heads, carpets and rugs made at Warangal kinkhab, or gold and silver cloth, plain and embroidered muslins, brocades of coloured silk with gold and silver thread, tassa silk, saltpetre, Persian paper and pottery, and bidriware, which is made of an alloy of copper, lead, and tin, or zinc, and inlaid with floral and other decoration in gold or silver.

"AMRUTANJAN" Insist on the genuine and beware of imitations.

The Cave Temples of Ellora.—These cave temples are the largest and most varied of the rock temples in India, and contain some of the finest specimens of Buddhist, Brahmanic and Jaina temples. The village of Ellora is situated about 14 miles to the north-west of Aurangabad, and about 6 miles from Daulatabad, a station on the Nizam's Guaranteed Railway line. There is no bungalow at Ellora; close by, at Roza, there is a luxuriously furnished Guest House, maintained by His Highness the Nizam's Government. The caves are excavated in the scarp of a large plateau and run nearly north and south for a mile and a quarter. At each end, the scarp throws out a horn to the west. The oldest caves, the Buddhistic, are situated at the south end, at the point where the scarp begins to turn to the west. At the other extremity and in the north horn are the Jaina-caves, while the Brahmanic group is between the two. Taking the Kailasa as the centre, 16 caves lie to the south of it, 14 of which are Buddhist—and nearly as many to the north of it are Brahmanic and Jaina. The Buddhist caves of Ellora are all of the Mahayana group, and range in time from 350 to 550 A.D.

Ajunta Caves.—The celebrated Buddhist caves at Ajunta in the Aurangabad District are situated in the Indyadri hills, 4 miles to the north-west of the village. The paintings in the caves comprise scenes of every-day life, such as preparing food, carrying water, buying and selling provisions, hunting scenes, elephant fights, men and women engaged in singing, dancing and playing on musical instruments most vigorously painted upon the walls. Some of the earlier paintings are probably as old as the second century of the Christian era, the majoity belonging to the sixth and seventh centuries.

The hill fort of Golcondah was formerly the seat of Government, and in the fort as well as near it are the far-famed tombs of Golcondah, a series of splendid mausoleums built in oriental style over the departed Sovereigns and Princes of the Golcondah dynasty. The tombs are greatly admired for their extent and beauty.

Climate, &c.—The climate may be said to be good, for it is pleasant and agreeable during the greater part of the year, being between extreme heat and cold. As the country is usually hilly the hot winds are not felt so keenly as in places where there are great sandy arid plains. It is only the south-west monsoon which sets in, in June, and continues till October, that is of any importance whatever to the country, the average rainfall during this monsoon being 30 inches. The rainfall during the south-east monsoon is scanty, and of little benefit to the country, the average being from 4 to 8 inches. Westerly winds blow from June to September, when they change for an easterly direction from October to February; and during March, April and May the winds are north-westerly. The Western Ghats do, in a measure, interfere with the volume of rain that might otherwise fall, but immediately the rain passes the ghats, it increases again, though very gradually.

Hyderabad is the Capital of the Nizam's territories and the seat of Government. It is situated within six miles from the Fort of Golcondah. Its distance from Calcutta is about 1,220 miles, from Madras 460, and from Bombay 470 miles. The City is approached by numerous bridges, gates and posterns, it being surrounded by a stone wall which is in a weak and ruined state. Great improvements have been effected by widening the streets in several parts, and many sanitary arrangements have been introduced.

The following are among numerous buildings at Hyderabad worthy of a visit:—

His Highness' Palaces, namely —Purani Haveli, Chow Mahalle, Baradari; Sirdar Villa at Malakpet and Faluknamah Castle. The Golconda Fort and Tombs; Char Minar, Mecca Musjid; Bashir Bagh, Asmangarh, Sururnagar the Victoria Memorial Orphanage; Shapurwadi; and the Public Gardens.

The British Residency, Chudderghat.

The building in which the British Resident resides is called by this name. It is an elegant edifice in spacious grounds, and is enclosed by a high wall with bastions at the entrance gates. It is situated just north of the City of Hyderabad, the River Musi running in the intervening space.

In the right and left of the building are handsome wings, each containing accommodation sufficient for a large number of guests. The building is handsomely furnished, and has been described as "Oriental only in its magnificence, but perfectly English in its comforts." Opposite the front of the building, which is the entrance for European visitors or noblemen of Hyderabad, is a fine flower garden choicely laid out. In the compound are good houses for the First and Second Assistant Residents, and Escort officer and office accommodation for the Administrative, Printing, Treasury, Judicial, and Persian Departments. At one end of the compound are barracks for the detachment of Cavalry, and Company of Native Infantry, which form the Resident's Escort, under the command of European Commissioned Officer. There are an old, but disused, burial ground, a Racquet Court and Croquet Ground within the Residency compound. The Hyderabad Telegraph Office is situated within the Residency walls and an Imperial Branch Post Office. The Branch of the Bank of Bengal is close by.

Surrounding the Residency are a number of populous Bazaars, embracing an area of about a square mile, over which the Resident exercises jurisdiction, both in Civil and Criminal matters.

Rules for Entering the City of Hyderabad.

Officers and other Europeans belonging to the District are prohibited from visiting the City of Hyderabad, or the Fort or Tombs of Golconda, without permission from the Resident, to be obtained by application through Staff Officers of Brigades. As it is usual to send intimation of all such visit beforehand to H. H. the Nizam's Government and obtain its assent for them, each application should as a rule, reach the First Assistant Resident four days before the proposed visit.

why don't yo try AMRUTANJAN once and be saved!

SECUNDERABAD.

Secunderabad (named after the Nizam Sikandur Jah) is the largest Military Station in India and is situated 6 miles north-east of Hyderabad City. It is the Winter Head-quarters of the IXth Secunderabad Division of the Army.

The Military Force stationed here consists of one Regiment of European and of Native Cavalry, one Battery of Royal Horse Artillery, three Batteries of Royal Artillery (Field and Garrison), two Regiments of British and three of Native Infantry, with a Company of Sappers and Miners. An Ordnance Establishment has charge of the Arsenal, and there is also a large Supply and Transport Staff. Cantonment boundaries extend as far as Bolarum, covering a total area of 19 square miles, including many interspersed villages. New double-storeyed barracks have been erected for the European soldiers, and the quarters for the Native troops are also comfortably built. The country for many miles around undulates into hammocks with a few out crops of underlying rock, crossed from east to west by green-stone dikes. Shady trees line the roads of the Cantonment, otherwise the face of the country is bare, with but little depth of soil in elevated parts. Cultivation is carried on in the dips and valleys, in several of which tanks have been constructed. Immediately to the south-west of the Cantonment is a large artificial reservoir or tank known as the Hussain Sagar, about 13 miles in circumference.

The Parade ground is of great extent, upon it a Force of seven or eight thousand troops can be manœuvred with ease. Close by is the Cemetery. A short distance from Secunderabad is the Cantonment of Trimulgherry, containing an entrenched camp. At Trimulgherry is the Military Prison, nicknamed "Windsor Castle." Adjoining Secunderabad Cantonment to the north is Bolarum Cantonment. Here are stationed a Regiment of Cavalry, and one of Infantry.

THE HYDERABAD STATE.

Ruler.—H. E. H. ASAF JAH MUZUFFAR-UL-MAMALIK NIZAM-UL-MULK NIZAM-UD-DAULAH, NAWAB SIR MIR OSMAN ALI, KHAN BAHADUR FATEH JUNG, G.C.S.I. Born 1886, ASCENDED THE THRONE ON 30TH AUGUST 1911. (21 GUNS).

OFFICIALS.

H.H. THE NIZAM'S STAFF.

Aides-de-Camp.—Lt.-Col. Nawab Sir Afsar-ul-Mulk Bahadur, K.C.I.E., M.V.O.; Nawab Shaik Jung Bahadur, Major Nawab Oosman Yar-ud-Dowla Bahadur, and Nawab Nasir Nawaz-ud-Daula Bahadur.

Surgn. to H. H.—Dr. Shahriar Khan Sahib.

Supt. of Toshakhana.—Syed Asadulla.

Supt. of Farashkhana.—Nawab Soulat Jung Bahadur.

Supt. of Selakhana.—Nawab Iftikhar Jung Bahadur.

Supt. of Stables.—Lt.-Col. Nawab Sir Afsur-ul-Mulk Bahadur, K.C.I.E., M.V.O., A.D.C.

Supt. of H. H. the Nizam's Motorkhana.—Lt.-Col. Nawab Sir Afsur-ul-Mulk Bahadur, K.C.I.E., M.V.O., A.D.C.

Supt. of Private Purse.—Ram Rao Saheb.

Supt. of Carriages.—Nawab Sirtay Jung Bahadur.

Paymaster. H. H.'s Household.—Syed Asadulla.

Supt. of Guard Troops.—Nawab Sirtay Jung Bahadur.

SARDAR-UL-MOHAN SARF-I-KHAS DEPARTMENT.—Rai Murlidhar Sahib, Chief Secretary and Secretary to His Highness Maulvi Ahmad Husain Saheb, C.S.I., M.A., B.L. *Aides-de-Camp.*—Nawab Sadiq Jung Bahadur, Major Nawab Usman Yar-ud-daula Bahadur, Nawab Nasir Nawaz-ud-daula Bahadur. *Staff Surgeon.*—Dr Shah Mir Khan Saheb, Superintendent of Loshakhana Miraz Abdur Rahim Baig Saheb. *Nizam Sarfir; Khas Army.*—Mirza Nazir Baig Saheb. *Supt of Palaces*—Moulvi Md. Ghiasuddin Rajah Saheb.

PESHKAR.—Raja-Rajayan Sir Kishen Pershad Maharaja Bahadur, Yamin us-Saltanat, G.C.I.E.

LIST OF OFFICERS AT HEAD-QUARTERS.

ADMINISTRATION.

Nawab Vali-ud-Mulk Bahadur, Sadur-l-Azam, President. Nawab Lutf-ud Doulah Bahadur, K.C.S.I., Sadur-ul-Maham Military Dept. Nawab Tilawat Jung Bahadur. K.C.S.I., Sadar-ul-Maham, P. W. Dept. Nawab Nizamat Jung Bahadur, K.C.S.I. Sadar-ul-Moham Political Dept., Nawab Hydar Nawaz Jung Bahadur, B.A., Sadar-ul-Maham, Financial Dept. Rajah Fateh Nawaz Wat Bahadur, Sadar-ul-Maham, Revenue Dept. Nawab Moin-ud-Dowleh Bahadur, Industries and Commerce, Nawab Sir Faridoon-ul-Mulk Bahadur, K.C.I.E. etc. Judicial Dept. incharge Nawab Sir Ameen Jung Bahadur, M.A., B.L., K.C.I.E. Sadar-ul-Maham, H. E. H. Peshi Office. Nawab Sadar Yar Jung Bahadur Sadr-us-Sudur, Ecclesiastical Dept.

LEGISLATIVE COUNCIL.

President.—Nawab Vali-ud doula Bahadur, Members, (*Ex-Officio*). Rai Baijnath, M.A., LL.B. Legal Adviser and Secy Legisv. Dept. Nawab Akber Yar Jung Bahadur, Secy, Judl Police & Gl. Depts. Nawab Mirza yar Jung Bahadur, Che Justice, High Court. *Officials* Nawab Akhtar Yar Jung Bahdr Religious Dept. Nawab Fikhr Yar Jung Bahadur Secretary, Financial Dept. Nawab Fasih Jung Bahdr Secretary, Revenue Department. Nawab Mehdi-Yar Jung Bahadur, M.A. Secy., Political Department Nawab Samad Yar Jung Bahadur. Secy Industries & Commerce Depts.-Pandit Keshav Rao, Judge, High Court, Nawab Masood Jung Bahadur, B.A. Dir. Educl. Dept. Nawab Md. Nawaz jung Bahadur, Dir-genl of Police and jail, Nawab Aziz Yar Jung Bahadur. (Surf-i-Khas, *Non-Official Members.*—Moulvi Makdoom, Mohinuddin Saheb Paigah; Moulvi Md Ali Saheb Fazil Vakil, Moulvi Safdar Yar Jung Sahib, Jahirdar, Moulvi Mir Kurban Ali Khan, Sahib, Jahirdar, Raja Motilal Bansilal Bahadur, Sahukar. *Extra-ordinary*—Md. Asgar, B.A., Bar-at-law Moulvi Md. Imayat Hussain Khan, Vakil.

OFFICE ESTABLISHMENT.—Secretary and Legal Adviser. Legislative Dept. Rai Baijnath, M.A., LL.B., Asst. Secretary Sahebzada Mir Nasir Ali., B.A., LL.B., Mir Turab Ali, B.A. LL.B. Translator Mir Abbas Ali, M.A., Registrar. Md. Saldudin, B.A., Asst. Secy (Council Extension Branch).

SECRETARIATS.

CHIEF SECRETARIAT. *Chief Secretary.*—Nawab Ameen Jung Bahadur, M.A., B.L., C.S.I., F.R.A.S., *Asst. Secy.*—Syed Kazim Husain. *Razu Supt.*—Toshak Khan, Syed Asadulla. *Asst. Supt.*—Syed Khalilullah Husani, *Registrar.* Hafiz Inayatur Rahman *P. A to Sadr-ul-Maham.*—Md. Muzafferuddin.

POLITICAL DEPARTMENT. *Political Secy.*—Nawab Mehdi Yar Jung Bahdr, M.A., *Asst. Secies.*—Syed Ali Musa Raza Razvi, Mirza Abdul Husin Khan. *Registrar*—E Charles. *Supt Shekargah,*—Md. Ibrahim Ali Khan *Supdt of Karkhanas*—Ferozshah Sorabji *Registrar Municipal Br.*—Mahomed Ibrahim

FINANCIAL SECRETARIAT. *Ag. Secy.*—Fakhruddin Ahmad Khan, B A. *Asst. Secs*—A. C Bertie Venkata Roa Datar, Mir Sahib Ali Khan, Kaja Moinuddin Ansari *Extra Asst. Secy.*—Gulam Hasain Khan *P A. to Sadr-ul-Maham*—Alur Talib Syed Oneer *Registrar Ry Branch*—J. A. Stracey, B A.

REVENUE SECRETARIAT. *Rev Secretary*—Nawab Fasih Jung Bahdr H C S *Asst. Secs.*—Vikaruddin Ahmed Khan, Qazi Md. Obaidullah, Md Samsamudin Aga Shaik Yavar Ali, Mir Turab Ali Khan Rys & Cant), *Dy Secy*—Aga Md Ali Khan *Registrar*—Khalil Ahmed.

JUDICIAL SECRETARIAT *Secretary*—Zulkadar Jung Bahadur *Asst. Secs*—Md Azhar Hasan B.A., Md Asadulla Khan, B A., B L. Md Mahmoodali, Syed Mohd Jamay (Ag.) *D to Sadr-ul-Maham.*—Md. Abdul Hameed

PUBLIC WORKS SECRETARIAT *Secretary & Chief Engr Irr B*—Mir Ahmad Ali, F C.H. *Chief Engr & Secy to Govt Gl B.*—Karamatullah Khan, B A, F. C H. *Asst. to Chief Engr Gl B* Mc'Leish Mahbub Ali *Asst. to Ch Engr.* & *Secy, Irr B Registrar, Irr B.*—Mir Ziaul Hak *Sub-Engr. Irr. B*—R. K. Vasudev Mudaliar *Asst. C Engr & Secy Gl B*—Md. Ahmed Mirza. *Registrar. Gl. B*—Md Ekbal Khan *Sub-Engr. Gl B*—G V Hardeka

COMMERCE AND INDUSTRIES SECRETARIAT—*Secy.* Abdus Samadkhan *Dy. Secs.*—Ghulam Ali Mahomed *P. A to Sadr ul Maham* Syed Asadullah Husain.

MILITARY SECRETARIAT.—*Secretary*—Nawab Nazir Jung Bahadur *Dy Secy.* Nawab Ravi Yar Jung Bahdr. *Asst Secy*—Ahmad Mirza M D., *P. A. to Sadr-ul-Maham.* Gulam-Md Tahir

DEPARTMENTS

FINANCIAL DEPARTMENT.

ACCOUNTANT-GENERAL'S OFFICE. *Accountant General*—(Ag.) Syed Mahomed Hasan Bilgrami. *Dy Accountant General.*—Mirza Nasrullahkhan, Bar-at-law. *Asst.*—Financial Secy. A C. Bertie, V. R. Datar, B A., *Asst. Acct-Genls*—Sheik Fazl Karim, P. V. Naidu, Rai Shunker Pershad, B.A., Sayid Aziz, B.A, Khaja Abdul Hadi and Mohd Abdur Razzak, H.C.S, Mohd. Liakatullah Khan, H.C.S. Mir Mahummad Ali, C. Cotnelius, Ruknuddin Ahmed (*Ag.*).

P. W. AUDIT BRANCH. *Deputy Acctt.-Genl.*—Lala Govind Ram *Asst Acctt.-Genls.*—Hussain Abdul Munim, B.A., Khaja Moinuddin Ansari

CENTRAL TREASURY. *Supdt.*—Hanmant Rao *Asst. Supdt.*—Mohd. Inayatur Rahman Khan. *Treasurers.*—(Ag.). Ram Pertab Abdur Rauf.

MINES AND GEOLOGICAL SURVEY DEPARTMENT.

Secy. to Govt.—Nawab Samad Yar Jung Bahadur, B A., *Director.*—Khurshid Mirza, B.SC., C.E. M.I M.I *Asst. Supdt.*—Syed Abdul Karim & S.K. Mukarji *Petrologist.*—L. S Krishnamurthi. Hd Clerk, V. Narasimhachari. *Camp Clerk to Dir.*—. Md Sayeed *Record Keeper.*—Syed Ahmed. *Surveyor.*—Sanjeeva Rao

MINT STAMPS AND ELECTRICITY DEPARTMENT.

MINT MASTER, SUPT OF STAMPS & ELCY. DEPT—*Director.* Principal O manin Central Technical Institute etc.—R. L Gamlen, M I. E., O B E. *Asst Director*—O H Browne, M.I E.E. Vice-Principal—James Spittel, B Sc *Spl Asst. to Mint Master.*—B Ganesh Singh, Genl. Asst. Mint Master, — P. B Chenoi, *Hd Treasurer Mint*—Krishna ji S. Naik, *Engrs. Mint Dept*—E R Adams (first) Rahman Sheriff second) L. J Godfray (Third). *Inspector of Mains and Street Lighting*—Md. Ariff

ELECTRICITY DEPT—P Sun liraRaj, Mechanical Engr—V Krishna Rao, Electrical Engr *Instructors*—Robinson K G Blake, R. S. Hobson & G. A. Thomas

SETTLEMENT DEPARTMENT—*Superintendent*—Darab ... Banaji Thomas. *Asst. Supdts.*—Moulvi Ghulam Mustafa Kaureshi. Mohd. Khan, Dinshaw, S P Rakh Moulv Kazim Ali Khureshi, Mir Yawar Ali Khan, Golam Md Sahib, Md Abdur Rahim, Mohan ... H C S. Md Daud Khan, Nawab Raza Yar Jung Bahadur A Govind Rao

FOREST DEPARTMENT—*Inspector-General.*—Nawab Hamid Yar Jung Bahadur, M.R.A.C. *Conservator Eastern Circle* Mirza Mahomed Ali Beg. *Conservator Western Circle,*—R. C Farrell. *Persl Asst. to I G* Md Moula Baksh, M.A. (Oxon) *Persl Asst to Conservator Eastern Circle,*—Abdul Latifkhan, *Western Circle*, Srinivasa Rao. *Working Plans Officer*—Vaman Rao. Md. Ali Jeelani—*East n Circle Asst. Conservators.*—Syed Hyder Hussain Medak, K G. Jawdekar, Gulbarga Mirza Md. Ali, Karimnagar, Md. Ahmed Mohiuddin Hussaini; Karimnagar, L H Somvey, Hanamkonda, Ghouse Mohiuddin Nirmal, Md. Abdul Rahim Khammamett, Syed Fazl Ali, Aurangabad, Syed Mohd. Fariduddin, Mahbubnagar, Mir ... Nalgonda and Syed Mohammed Razvi Nizamabad F C Edwards, Nanded.

CUSTOMS DEPARTMENT.—*Commissioner.*—Raja Inder Karan Bahadur *Dy Commr*—Nawab Kudrat Nawaz Jung Bahadur. *Assistant Commissioners.*—Moulvi Md. Azimuddin Ahmed. Narasimha Rao. *Registrar*—Moulvi Syed Mohammed Ali *Superintendents.*—Rai Hari Mohan Lal Secunderabad; Mirzammut Ali Jalna, Md Sadat Yarkhan, Kopbal; Syed Mahboob Ali Osmanabad, Sirajuddin Ali Khan Aurangabad, Mirza Ghulam Mustafa Gulbarga D G Devlin, Rajoora; Ram Mohan Lal Madura; Barkat Rai, Warangal Abdul Maboob Hyderabad

INDUSTRIES AND COMMERCE DEPARTMENT.

Secy—Nawab Samad Yar Jung Bahadur. B.A., *Dy. Secy*—G. A Mahamadi, B.A., Chief Chemist *Industrial Laboratory.*—K. Habib Hasains

M.SC., (Leeds) F.CS., B. Ag., M.R.A.S., Senior Chemist D. N. Mutyala. *Chemist*. — N N Inugunti, S. R. Bhate, B.A, B.SC., S. Bashiruddin, S. Mehdi Hasan, B.SC., *Inspector of Boilers* A.M.S. Abid.

EXCISE DEPARTMENT.

Commr.—Nawab Latufyar Jung Bahadur

Dy. Commr.—Syed Md. Taki, *Asst.*—Moulvi Md. Abdur Rahim Saheb.

Talukdars.—Syed Abdul Kader. B A.,Gulberga, Moulvi Raja Fiazuddin Khan Saheb, Medak ; B Ranga Reddi, Aurangabad ; Rai Bheem Rai B.A., City and Suburbs. V Ranga Reddy. Warangal-

Supdts. — Syed Md Osman (in charge of opium) Hyderabad ; S. R. K. Iyengar, Warangal, B. N. Garuda Charya, Parbhane, Ramachandar Rao, Wander ; Md. Abdul Majeed Khan, Gulberga ; Jamsheer Khan (in charge of Distilleries) Hyderabad ; M. H. Rochfort, Bir, Daulat Yarkhan, Mahboobnagar, Niamut Ulla Khan, Nizamabad Ahmed Abdul Azeez, Raichur, Ahmed Ali Khan, Medak, Mirza Bhojat Ali Khan, Bidar ; Himmududdin Khan, Aurangabad, Habub Abdulla, Osmenabad, Inayat Ur Rahman, Karimnagar ; Mir Moosa Khan, Nalgunda, Syed Yaver Hussain, Adailabad

OFFICE OF DIRECTOR OF AGRICULTURE

Director—Mazhar Husain, M A.,B.SC., *Registrar* —J. E. Stracey.

JUDICIAL DEPARTMENT.

HIGH COURT.—*Chief Justice.*—The Hon'ble Nawab Mirza Yar Jung Bahdr. B.A, LL B. *Puisne Judges* Syed Sirajul Hasan, M.A, B.C L, L L D., *Bar-at-Law*. Khan Bahadur Mirza Haider Joevan Beg B A, *Bar-at-Law*. Syed Nuruz Ziauddin Md. Ibrahim Farukhi. *Extra Puisne Judge.*—Pandit Keshev Rao, Zoolqudar Jung Bahadur *Mufti.* — Mohamed Ahmed *Registrar.*—Mir Alam Alikhan, *Asst. Registrars.*—Md Bakir and Gulam Mohiuddin Khan *Govt. Pleaders* — Kazi Siddik Ahmad; Venkatalakshman Reddy.

CITY CIVIL COURT—*1st Judge* —Mir Musahib Ali, *Hyderabad Dn. 2nd Judge*—*Mohamed Abdus Salam. 3rd Judge.*—Jamal Ahmed *4th Judge* Mir Khairuddin Ali Khan *5th Judge.* Syed Khurshid Husasnio.

CITY MAGISTRATE'S COURT —*1st Magte.*—Md. Asadulla Siddiki. Hyderabad Dn. *2nd Magte.*—Md Saduddin Khan (Ag.) *3rd. Magte*—Alimuddin Ahmadi *4th Magte* Mir Hashmat Ali Khan. *Coroner*.—Dr. Mir Hassan Ali Khan

KAZI'S COURT —*Kazi* — Md Habibullah, Hyderabad Dn

DISTRICT SPECIAL MAGISTRATE'S COURT —*Spl. Magte* —Mirza Farhatullah Beg (Ag)

POLICE DEPARTMENT.

Commr. of Police.—Venkat Rama Reddy (*Ag.*) *Depty. Commr. of Police.*—Syed Karimuddin Hussain. *Asst.*—Mir Mahbool Ali. *Dy. Asst. Commr.*—Syed Ghulam Mohomad - *Officer Commanding Afghan City Police.*—Capt. Amir Sultan, Troop Bazaar. *Officer-in Charge of Police at* H. E. H. the Nizam's Palaces *Sarkarda.*—Mir Mohd. Ali Khan, Troop Bazaar. Md. Abdur Rahman Khan. *Dy. Inspr* —Mir Gazanfar Ali, Noor-U-Umra Bazaar

Inspector-General of Dist Police.—Mahomed Ali, H. C. S *Dy Dir. Genl. C. I. D Dt. Police* — F. C. Crawford. *Dy. Dir. Genl. Dt. Police.*—Major Shah Miraz Beg. *Asst. Supdt. on duty in D. G's. Office.*—Ramochander Perdhan. *Asst. Dir Genl of Dt. Police.*—Md. Abdul Hak. Mir Vilayat Husain. Mahomed Yunus *Supdt. C I. D, Dt. Police*—Md. Shah Nawaz Khan. *Supdt. Anthropometry Dt. Police.*—Md. Sham. Suddin *Asst. Supdt.. C. I. D. Dt.Police.*—C. V. Naidu *Supdt. Dist. Police*—Mahomed Azizulla. *Principal, Police Training School.*—Manoharlal Puri, B.A. *Vice-Prl.* Durga Prasad Singh.

EDUCATIONAL DEPARTMENT.

Dir of Public Instn.—Nawab Masood Jung Bahadur B.A. (OXON). Bar-at-Law, *Dy Dir. of Public Instrn* - Syed Md Hussain, B.A., (OXON). *Asst. Dirs.*—Syed Mohiuddin, B A., Bar-at-Law, Narsingh Rao and M. Azmatullah Khan, B A. *Principal. Engrg School.*—Babu Lalit Mohan Mukerji, B A., C.E. *Divnl. Inpr of Schools, Hyderabad* — Syed Ali Akbar, B A. (Cantab) F.R A S.

Alexandra Institution.—A tutorial school for Boarders and Day Scholars. *Proprietors* —Robson, Pereira & Co *Principal* —Dr A. A. Pereira, B A., M D

NIZAM COLLEGE, HYDERABAD. *Principal.*—K. Burnett, M A. (OXON).

OOSMANIA UNIVERSITY COLLEGE. *Principal* — Md. Abdur Rahman Khan, A R C.S., B. SC, (LONDON).

CHADARGHAT HIGH SCHOOL.—*Principal.*—L Harihara Iyer. (Ag) JAHIRDAR COLLEGE — *Principal* —H. W. Shawcross

DAR-UL-ULUM. *Principal.*—Syed Zohur Ali, B.A., B T.

CITY HIGH SCHOOL *Principal* —Syed Md Azam, B A.

GOVT NORMAL SCHOOL. *Principal.*—Syed Zulfikar Ali Hakkani, B.A., B T.

MAHBUBIAH GIRLS' SCHOOL *Principal.* Miss A.L. Hardie, M A., M.B.E, *Vice-Principal.*—Miss B Woodhouse, B. SC., *Asst. Mistresses* —Miss G M Linnel, (Hist, Trip. Camb) Miss I M. Arnold, B SC., Miss R. M. Woodthorpe, M.A., (OXON) N F Loch, Exhibitor Paris Salon & Liverpool

AURANGABAD HIGH SCHOOL. *Principal* — S R Kirkpatrick B.A., (*Ag.*)

GULBURGA HIGH SCHOOL —*Head Master.* — K. Balasubramanyam B.A., B T

WARANGAL GOVT. HIGH SCHOOL. *Head Master* —Muhammad Hafizullah. B.A., B.T.

BIDAR GOVT. HIGH SCHOOL *Head Master* — Ernest Gideon, M A., (Madras) B.A., (OXON)

INDUSTRIAL SCHOOL, AURANGABAD. *Inspr in-charge.* M. A Ranganatham Naidu, L.M.E., *Drawing Masters.*—D. V. Chaluk Sawar, Ismail Khan and Haji Jaminul Husan. *Mech. Engr.*—Subramaniam Pillai.

St. GEORGE'S GIRLS' SCHOOL, HYDERABAD. *Head Mistress.*—Miss Gillson, B A., L.T *Asst. Mistresses.*—Miss Orman, Miss D. Bowen, Miss Edwards, Mrs. Livingstone. *Kindergarten* —Miss De Costa. Miss Strelley and Miss D. Bayley. *Sewing Mistress.*—Miss Butterfield.

POSTAL DEPARTMENT.

Postmaster-General.—Nawab Sardar Nawaz Jung Bahadur. *Deputy Postmaster-General.*—Rustomji Jamshedji Chenoy, H. C. S. *Supdt.*

Railway Mail Service. — Syed Habibul la *Asst. to the Postmaster General.* Md. Ahmad Sahib. *Dival. Supdts.* Saiyid Villayet Hussain Sahib, Warangal Division — Mir Siddiq Ali Sahib. Gulshanabad (Medak) Division Sidd-iq uz Zaman Sahib, Aurangabad Do.—Mansur Ahmed Sahib.

POSTAL DEPARTMENT.

(Imperial Service.) Postmaster. Hyderabad, V. Iyasami Pillay, Sub-Postmaster Secunderabad, C. F. Dias, Dy. Sub-Postmaster—K. Natesa Mudaliar, Dy. Postmaster, Hyderabad—G. Rajagopal Rao Naidu; Asst Postmaster Hyderabad.—V Perayya Naidu M. Srinivasa Rao (on Deputation).

Sub-Offices.—Bolarum, Bowenpilly, Begumpet Hyderabad. Ry. Stn, Hyderabad Residency, * James Bazaar * Khairatabad, Lalaguda,* Regimental Bazaar, Sappar's Line, Secunderabad, Trimulgherry, Ufzulgunj, Hughes Town B O, *City Inspr., Hyderabad*-T.C Ratnasabapathi Pillai, *City Inspr., Sec bad*—K. Vasudeva Rao. *Actt:* D. Venkoba Rao.

REGISTRATION AND STAMPS DEPARTMENT

Inspector-General of Registration and Stamps - Mir Faiz-ur-Rahman. *Asst. Inspector, General*-Md. Yuzuf Siddiki, *Joint Registrar, Chaderghat* Md. Tajammul Husain Khan, City, Kazi Hamidul Hak.

MEDICAL DEPARTMENT.

DIRECTOR'S OFFICE.—*Director, Med and San Dept.*—Col. B. J Singh, C.I E. I.M S. (Retd). *First Asst.*—Dr. H.J. Chenoy., L. R C., P S. etc.

MEDICAL SCHOOL.—*Principal*—Col. B. J. Singh, C.I.E., I.M.S. Hyderabad. *Secy.*—Capt Farhat Ali, B.A., M.B.

CHEMICAL EXMR. & BACTERIOLOGIST. —*Chemical Exmr. and Bact.*—S. Mallannah, M.B C.M, D.P.H. M.C.P, F.C.P.

MEDICAL STORES—*Supdt.*—Col. B. J Singh, I C.E. I.M.S *Storekeeper.*—Brij Mohan Lal, B A, M.B

Residency Hospital.- Surgn Lt. Col W M Anderson, C I.E, M D., I M.S

Asst. Surgn —C H L Davies, I.M & S I M D. Sub-Asst Surgn.—Syed Abdur Rahiman, L M P. (on leave.)

AFZULGANJ HOSPITAL —*Supdt. Hyderabad* — Kurshid Husains *Civil Surgeons* —R. N. Koorlamala, F R., C S etc, V. R. Goiakshaker, B.A, S. A. David, L M & S. Hyder Ali Khan, F. R C. S

VICTORIA ZENANA HOSPITAL.—*Supdt* Col. B. J. Singh, I.C.E, I M S. *Lady Civil Surgeon.*—Miss N. Evans, L.R.C P & S Miss Kanga, L.R.C.P. *Asst. Surgeons* —Mrs. Watts, Miss B. S. Tarapurwala, L.M. & S Mis Curtin, Mrs. Rathen.

CHADARGHAT DISPENSARY.—Dr. Nawab Osman Nawaz Jung, M.B.C.M.

DISTRICT CIVIL SURGEONS.—Aurangabad. Haji Hyderali Khan, F R.C.S. Parbhani, C. F. Schaffter *Asst.* - V. V. Garde, Nizamabad, M. S Naidu, L.R. C P. Osmanabad, A V. Banu, L. R. C. P. Mahbubnagar, S. Ram Rao. Karimnagar, Mirza Razakhan.

TALUQ MEDICAL OFFICERS.—*Sub-Assistant Surgeon.*—B. R. Jatkar, Ambad Ahmad Ali, Jalna. J. R. Kulkerni, Pattan, G. Y. Deshpande, Mominabad.

STATION HOSPITAL. - Saifabad, Med. Officer.—Capt. Farhat Ali, B.A., M.B C.H.B. (Ed.) Prof. of Anatomy & Secy.—Oosmania, Medical College M. Inayat Ali Khan, M.B.C H.B. (Ed) A. C. Guards and N. O. 3rd Infantry (R. T.).

MED. OFFICERS OF HEALTH —Syed Hamid Ali, L.R.C P., & S (Edin.) L.F P. & S (Glas.) D.P.H. (Camb) L.M.R.C P. (Ire.) Asst. Surgn., Ashrat Nawaz Jung Bdr. M B., Mohd. Akbar Khan. Asst. Med. Offr.—Veera Rao.

GENERAL HOSPITAL AFZALGUNJ.— *Supdt.*— Dr. R. N. Coorlwalla, F R.C.S., D.P.H. *Civil Surgeon* Dr. V.R Goiakshakar. B.A M.B., C.H.B.

CIVIL DISPENSARY, CHADARGHAT.—*Civil Surgn* —Nawab Osman Nawaz Jung, M.B.C.M.

POLICE DISPENSARY — *Surgeon* .—Dadabai Pestonji

ALIABAD DISPENSARY.—*Civil Surgeon.*—Md. Abdul Hafiz

SULTAN SHAHI DISPENSARY.—*Senior Asst. Surgeon.*— Etmad-ul-Haq.

JAIL DISPENSARY.—*Surgeon.*—Md. Abdulla Khan Gori.

KARWAN DISPENSARY.—*Civil Surgeon*—Sheik Ahmad.

SUBURBAN DISPENSARY.—*Surgeon*— A. R. Hufftor.

GOLCONDA DISPENSARY.—*Surgeon* —Mir Mahbub Ali

MALAKPET DISPENSARY —*Surgeon.*—S y e d Hamidulla.

DOODBOWLI DISPENSARY.- -*Surgeon* —Meherji Nowsherwanji, M D., B.SC. (Edin.). *Lady Surgeon.*—Mrs. Partridge *Sub-Asst. Surgeon.*—Damodar B. Lele.

AITWAR CHOUK DISPENSARY.—*Surgeon.*—D. P. Parak.

MINT DISPENSARY.—*Senior Asst. Surgeon.*—Mithrapala.

GOVT. ISOLATION HOSPITAL.—*Medical Officer.*—Mohd. Abdul Rashid.

UNANI DISPENSARIES.—*Head Hakim.*—Ifthikhar-ul-Hukma Hazikh Jung Bdr.

PUBLIC WORKS DEPARTMENT.

IRRIGATION BRANCH —*Supdg. Engineer.*—Mir Ahmad Ali, F.C H Asst Supg. Engr.—J. Mc Manus. *Extra Asst. Engrs* —H Mirza Md. Akbar Beg, Khan Bahadur, B. Krishna Iyengar.

GENERAL BRANCH *Supdg Engr* .—Md Karamatulla Khan, B A., F C.H, *Asst. Supdg Engr.* —K. Anwar Hussain, B A., C E. *Executive Engr.*—Hasan Latif, C. E. *Engr. in charge of Water-Works, City* —J. N Gangulee. *Suptg. Architect* —Mehir Ali Fazil

HYDERABAD WATER DISTRIBUTION SCHEME.—*Special Supdg Engr.*—C.T. Dalal (Flood Works) *Exec.-Engr.*—Sajjad Mirza (Flood Works). *Asst. Engr.*—Md. Annarulla.

MUNICIPALITY.

Municipal Commissioner and Secretary—Nawab Abid Nawaz Jung Bahadur. *Asst. Commissioner.*—Abdul Aziz Khan, *Asst. Supt* —Mirza Altaf Hussain *Mvpl. Pleader.*— Molvi Mashikuddin Sahib. *Muncpl. Engr.*—P. Bojah Raja Naidu, M.I M.E. *Health Officer, Chaderghat.*— Dr. Hamid Ali, L.R C.P. & S. D P.H. (Cam.) L.M.R C.P. (Dublin). *Health Officer, City Branch.* —Dr. Nawab Ashraf Nawaz Jung Bahadur, M.B., CH. B, L.M. *Assessor and Collector.*—J. C. Viccaji.

* These are combined Telegraph Offices.)

MISCELLANEOUS DEPARTMENTS.

RELIGIOUS DEPARTMENT.—*Asst to Sadr-us-Sudur*—Syed Mahomed Nabi. *Ag. Nazim.*—Molvi Latif Ahmed Menayi. *Asst. Nazim.*—Md. Najmuddin Khan. *Supt.*—Md. Murtuza.

DAFTAR-I-DIWANI —*Supt.* - Syed Khursheed Ali.

PUBLIC GARDENS.—*Superintendent.* - Syed Jamaluddin.

TELEPHONE DEPARTMENT.—*Superintendent* — Bala Pershad, PH B (E I) *Accountant and Manager* —T. G V. Pillai *Inspector.*—S. G Comfort.

NIZAMIA OBSERVATORY - - *Director* – T. P. Bhaskara Shastri, M A., F R.A.S

CIVIL VETY DEPARTMENT —H E H THE NIZAM'S DOMINIONS. *Director* —Capt Nawab Rais Jung Bdr. *Persl. Asst* —Dev Rao Damodar Jatkar, G.A *Supt.*—Capt Shamsher Mirza. *Dy. Supts* —Dr. Ramchander Mudr G B.V.C Dr B. K. Badami G B V C Hingoli Aziz Hassan, G. B. V. C. Hyderabad.

FLOOD PREVENTIVE WORKS. —Himayatsagar. *Special Suptg. Engr* —C T Dalal L.C.E. M. I C. E. M I.I.

ARCHÆOLOGICAL DEPT —Ghulam Yazdani, Nazim: Supt Museum, T. Srinivas, *Sar-at-law*

DIRECTOR OF STATISTICS AND FAMINE COMMR. —Md Rahmatullah. *Asst* —Mir Mohiuddin Khan. *Asst. Gazetteer* Abu Muhammad.

LOCAL FUNDS.— *Division Engrs* V. J. Bhorey, Md Abdul Khayam, Abdul Hamid *Inspecting Engr.*—Khaled Banerji.

COURT-OF-WARDS —Nazim, Ghulam Ghouse Khan, Asst —Md. Shujauddin Khan

GOVERNMENT LIBRARY — *Superintendent.* - Moulvi Syed Abbas Husain

LAW.

Bars-at-Law.—S. R. Master, I. S Naidu, Syed Humayun Mirza, F. X DeSantos, J. H. DeSantos and A. C. Tripp

Attorneys.—K. H. Judge and B Krishna Iyengar.

Pleaders.—Bezonji Aderji, W. O'Brien, G. Krishnama Chari. Ethirajooloo Naidu, D. Gopalachari, Narayan Rao, N. B Chinoy, S A Ayangar, A. Venugopal, Abdool Rahim, P V Joshi, Raja Bahadoor, P. Krishna Iyengar, Cawasji Edulji, Patachary and B D. Damri

H. E. H. THE NIZAM'S MILITARY DEPARTMENT.

Military Member.—Nawab Latf ud-Dowla Latafat Jung Bahdr *Secy* - Nawab Nazir Jung Bahdr. *Dy Secy.*—Nawab Rais Yar Jung Bahadur

REGULAR FORCE

HD. QRS. STAFF —*Chief Commander H E. H the Nizam's Regular Troops* —Lieut. Col Nawab Sir Afsur-ul Mulk Bahadur, K C I E M V O, A D C *Commander* —Major Nawab Oosman Yar-ud Dowla Bahadur, A.D.C., Chief of the Staff (incharge) Major Md Shafee. *Asst. Divisional Quarter Master and Musketry Officer.*—Capt. Abdul Jaffar Khan. *Asst Chief of the Staff.*—Lieut Ahamed Mohiuddin. *Asst Station Staff Officer*—Lieut. Mir Karamullah than (attached Customs Dept.) *Principal Medical Officer.*—Major Khaja Moinuddin M. D., *Super Numerary.*—Capt. Nawab Ghaji Jung Bahadur, Cadet Syed Md. Bin Ali-al-Idrus, Cadet Habeeb Sahib Bin Ulvi.

AFRICAN CAVALRY GUARDS.—*Comdg. Officer.*—Major H. Bayley. *Adjutant.*—Lt. T. LaFranais *Quarter Master.* —Lieuts Ghulam Moinuddin *Sub-Lieut.*—Mahd. Bin Mahmood.

FIELD ARTILLERY.—*Commanding Officer 1st Battery.*—Major Mirza Jilani Beg. *Adjutant.*—Lt Syed Md. Husain *Sub-Lieut.*—Syed Muslim Ali Bilgrami. *Quarter Master No. 2 Battery.*—Lieut. Syed Abul Kassim. *Lieut.*—Bashir Kamal *Sub. Lieut.*—J. F. Barrett.

3rd LANCERS —*Comdg Officer.*—Major Md Omar Khan, *2nd-in Commd.* —Capt. C N Green, *Adjutant* —Lieut. V Bayley. *Quarter Master*—Amir Ahmad, *Sub-Lieut.*—A. R. Fallon.

1st INFANTRY —*Comdg. Officer.*- Major Mahd. Omer Khan. *Adjutant* - Lieut. Ejaz Ali. *Quarter Master* - Mahomed Ali *Sub Lieut.* —Habib Husainuddin

2nd INFANTRY - *Commanding Officer.*—Major Md Eusufuddin. *2nd-in-Command* —Captain D Gain Singh *Quarter Master* - Lieut Mirza Agha Md Jaffar. *Sub-Lieut* -Mirza Mehdi Beg

3rd INFANTRY —*Comdg Officer* —Major Nasir Bin Jan Mirza Jung. *Adjutant* —Lieut. Syed Ali. *Quarter-Master* —Lieut. Habeeb Ali. *Sub-Lieut.* Osman Ali Khan.

4th INFANTRY *Comdg Officer* —Major Syed Villayeth Hussain. *2nd-in-Command.*—Captain Nawabzada Ahmed Khan *Quarter-Master* — Lieut Mahmood Beg *Sub-Lieut* - Habeeb Ahmed

GOLCONDA BRIGADE.

N. O GOLCONDA LANCERS —*Comdg. Officer* —Major Osman Yar-ud-Doula Bahdr *2nd in-Command* Capt Sd. *Adjutant.* - Lieut. Mir Mahommed Ali.

GOLCONDA INFANTRY.—*Comdg Officer.*—Major Syed Vazeer uz-Zaman Khan *2nd-in-Comd.*—Capt Sd Ghouse *Quarter-Master* —Sd Iftikhar Ahmed.

Princes Body Guard—*Comdg Officer* - Major Habib Mohsin *Adjutant*—Lieut. Abdur Rahman

Artillery· *Comdg Officer* —Major Sd Zainul-Abdin

IMPERIAL SERVICE TROOPS

FIRST LANCERS.—*Comdg Officer.* Major Mirza Kader Beg Sardar. Bdr *2nd in Command.* Capt. Rai ut Ali Mirza —*2nd Squadron Master,* Lieut Md. Bashier Shaik Qoraishi, *3rd Squadron Comdr* —Lieut. Syed Zamin Hussain

SECOND LANCERS.—*Comdg. Officer* —Major Md Azimtulla Sardar Bdr. *2nd in-Comd and Squadron Comdr* —Major Kassim Ali Khan. *Squadron Comdr* —Lieut. Mian Mahomed Bashir *Sub Lt.* C S Subbiah.

MILITARY MEDICAL DEPARTMENT.—*Staff Surgn. and P. M O* —Major M G. Naidu, M.B.C M. *Medical Officers.*—Major Khaja Moinuddin, M.D Goshamahal Hospital Golconda Hospital—Captain Mahd. Inayet Ali Khan M B. CH B, A. C Guards.- Captain Faiz Jung Badr. CH.B. Chandraigutta Hospital.—Lieut Mhd. Ashraful, Hakk, M B. CH, B. *Golconda.*—*Asst. Surgeon, S. H Saifabad.* -Sub-Lieut. H. Vasanth Rao. *Asst. Surgeon S H. Goshamahal* —Sub-Lieut M. Verghese, *Asst. Surgeon S. H. Chendraigutta.* —Sub-Lieut. Palanji S. Tarapore. *Asst. Surgeon S. H Golconda.*—Sub-Lieut Mahomed Kassim.

NIZAM'S MAHBUB FORCE.

Officer Commanding.—Major Nawab Hashim Nawaz Jung Sirdar, Bahadur. *2nd in Command.*—Capt. Habib Abdul Khadir.

Adjutant.—Lieut. Narayen Reddi *Quarter Master*—Lieut. Sh. Salehbin Omar Barakhda, *Sub-Lieuts.*—Sayidbin Salim Baajaj and Ahmadbin Jannisar Yar Jung.

IRREGULAR TROOPS.

NAZIM-I-JAMIATH OFFICE.—*Nazim*—Mirza Bashir Beg *Asst. Nazims.*—Md Yusuf Ali Khan; Vajid Nawaz Jung Bdr Syed Abu Mahomed.

Sarishtadar—Mir Banda Ali *Surgeon.*—Md Husain.

SIRASHTAS IN CHARGE OF NAZIM-I JAMIATH OFFICE

RAJA RAI RAYAN BAHADUR'S SIRASHTA *Jamadars.*—Md Inayat Ali Khan; Md Riyasat Ali Khan; Gh Mohiuddin Khan, Hafiz Md Mahtab Khan; Gh. Shahbuddin Khan Sd Latafat Hussain; Sd. Khutbuddin Husain, Faiz Md Khan Arab Ghulams Md Khan, Syed Moinuddin, Habib Ali Ratai, Md Kaiim Alikhan.

LATE RAJA ISRI PERSHAD'S SIRASHTA—*Jamadars*—Gh Yasin Khan Md Mahbub Ali Md Mahbub Ali Khan Naglad, Md Fazil Khan; Niaz Ali Khan, Rasul Md Sarafaraz Khan, Ahmed Ali Khan, Bandah Ali Khan; Bajrang Singh.

LATE PANDARINATH RAO'S SARISHTA.—*Jamadars.* Md Khamrudain Khan and Nazar Md Khan.

LAL PERSHAD'S SIRASHTA *Kumandan* Abdul Khader

LATE RAJA HARI KRISHNAN'S SIRASHTA—*Jamadars.*—Ahmed Ali Khan, Latif Md Khan. *Kumandan*—Ram Sahai and Md. Dawer

LATE VITHAL PERSHAD'S SIRASHTA—*Jamadars*—Mahbub Ali, Sd. Mustafa Ali Sulam Siddeek

LATE SOHAN LAL'S SIRASHTA *Kumandan*—Venkat Ramiah

LATE RAJA NANAK PERSHAD'S SIRASHTA—*Kumandan*—Ahmad Husain. *Jamadars*—Gh. Ahmad Khan, Sharza Khan and Khaja Khan *Kumandan*—Maisuk Singh *Kumandan*—Md Hanif

LATE RAJA SRI PERSHAD BAHADUR'S SIRASHTA—*Kumandan*—Ramnad Pershad

LATE NARSING PERSHAD'S SIRASHTA—*Kumandans*—Darjan Singh; Ram Karan Singh, Raghunath Singh, Md Siddick.

OTHER SARISHTAS OF IRREGULAR TROOPS

RAJA SEORAJ BAHADUR'S SARISHTA—*Jamadars*—Vahdad Khan, Sd Vahulla Husaini; Kishen Singh; Sd. Osman Shah; Md. Omarkhan, Ryiasat Md. Khan Tajuddin, Disamber Singh, Ahmud Yarkhan; Ghulam Dustgir; Md Aziz Khan.

RAJA HARIKISHEN BAHADUR'S SARISHTA—*Jamadars*—H Ahmed Ali Khan; Latif Md Khan; *Kumandans.*—H. Md Dawud; Ram Sahai

MOHAN LAL'S SIRASHTA (SON OF LATE NUNDLAL).—*Jamadars.* Sarandaz Khan, Gh. Dastagir Khan; Mir Sher Ali; Vahiduz Saman Khan.

RAJA NARSING RAJ BAHADUR'S SARISHTA.—*Jamadars.*—Saleh bin Ahmed.

OFFICERS IN DISTRICTS.

AURANGABAD SUBA.

AURANGABAD—*Ag Risaldar Sikh Sirashta* Khem Singh.

BIRH—*Risaldar Sikh Sirashta*—Gian Singh

NANDER.—(*Ag.*) *Risaldar Sikh Sirashta.*—Dilip Singh.

WARANGAL SUBA

WARANGAL—*Asst. Chief of the Staff*—Capt Abdus Samad *Kumandan, Raya Rai Rayan Bdr.'s Sirashta, Irregular Troops*—Gh Sarwar Husain *Asst Risaldar, Sikh Sirashta.*—Vithal Singh.

KARIMNAGAR—(*Ag.*) *Rasildar, Sikh Sirashta,* Ratan Singh.

GULSHANABAD MEDAK SUBA.

MEDAK—*Kumandan, Hazar Guard Infantry.* Md. Faizulla. *Risaldar Sikh Sirashta.*—Gopal Singh

NIZAMABAD *Kumandan Late Narasingh Pershad's Sirashta, Irregular Troops*—Md Siddik.

NALGONDA. *Ag. Risaldar, Sikh Sirashta.*—Bhagwan Singh

DISTRICTS & DISTRICT OFFICERS.

AURANGABAD DISTRICT.

Aurangabad and Jalna, Talukkas (Tahsils) Aurangabad Division, Tahsils—Aurangabad Gangapur, Kannar, Vijapur and Khuldabad. *Jalna Division,* Tahsils—Ambar Bokhardan, Jalna, Patan and Sillaur.

Head of the Dt. Moulvi Md. Raza Ansari Sahib Talukdar, Rev Department and Divisional Officer, *Asst Talukdar.*—Moulvi Qasim Hasan Sahib, *Jalna Division*.—Moulvi Ahmed Alikhan Sahib, *P.A to Talukdar.*—Anis Ahmad. *Tahsildars*—Moulvi Wali Hassan Sahib, Aurangabad. Md Abdul Majid Sb., Tah. Gangapur. M. Siraju deen Sh., T h, Kannar; M Saja Uddin Tyb, Tal, Vijapur Mirza Ahmad Ishak Beg, Tah.. Khuldabad, M. Ahmad Said S ddecki Sb Tah, Jalna Aga Syed Nooruddeen Sb. Tah, Ambar, M Md Ali Tah, Bhokarden, M. Said Uddeen Sb, Tah., Patan. Syed Karim Uddeen Khan, Tah., Sillaur. *Treasury Officer.*—Khowaja Abdus Salam Sahib *Asst. Land Record Officer*—M. Mohamed Ummar Sb., *Asstt. Supdt. of Customs*—Mohtamim Sirajuddin Ali Khan (Aurungabad) Jalna *Dt. Sessions Judge* Moulvi Abdus Samad Sahib *Addl. Judge*—Moulvi Hidayat Mohi Uddeen Sb *Dt Magistrate & Civil Judge*—Moulvi Md Siddeck Ahmed Sb., *Addl. Dt Magistrate.*—Abbes Beg, Bar-at-law, *Munsifs.*—Syed Yousuf Ali, Aurangabad, Moulvi Md Fasih Uddeen Sahib, Vijapur. M Siraj Uddeen Sahib, Kannar, Raj Mohan Lal Gangapur, Md. Abdul Baki Sb., Jalna, M.Bakshi Sudarsan Prasad, Ambar, M. Md. Ishak Sb. Patan *Govt. Pleaders.*—Moulvi Faried Uddeen Sb. and Moulvi Ali Haider Sahib, *Supdt. of Jail.*—M. Tulja Prasad *Supdt. of Police*—Mohamad Ali Hassan Sahib, *Dy. Supdt.*—Md. Khan Sahib

EDUCATIONAL DEPARTMENT.

Moulvi Abdul Hak Sb., B.A, Principal, Inter College John Baktul, Vice-Principal. *Dvl. Inspr. of Schools.*—Syed Zahur Ali Sahib, B.A., *Inspr. of Schools*—D. B. Kamath, B.A., L.T., Aurangabad. *Supdt. Postal Dept.*—Siddik-uz-Zaman, Aurangabad.

MEDICAL DEPT.

Civil Surgeons.—Syed Abdur Rahim, K S. D. Jalnawalla, Aurangabad *Asstt.*-Mir Ahmad Ali Zafdi Jalna. *Lady Dr.*—Vacant Md. Akbar, Health Officer, Aurangabad, R K. Gaidei, Jail Hospital.

ENGINEER DEPARTMENT.

M. Jamail Ahmad Sb., Divl Engr., Rabu Md. Nizam Uddeen Sahib. Asst Engrs. Syed Dildar Hussain Sb., Jalna, J. L. Corb, Parbhani. *Asst. Registrar of Co-operative Societies.*—Vacant *Asst.* Nazim Janglat (Forest) Talukdar Abkari—Renga Riddee Mohtamim Abkari—Syed Hamid Uddeen Khan.

BIRH DISTRICT.

Taluks.-

Birh, Mominabad, Ashti, Gevroi, Mantlegaon Patoda.

Officers —

Talukdar.-Mir Masood Khan *Ag.*, Birh *Asstt. Talukdars.*—Fatehar Jung Bahdr. Mominabad. Mir Husain Ali Khan Sahibzada Birh Khan Abdur Rashed Ashti *Tahsildars* —Sajjad Husain, Hamid Mominabad Ashti. Md. Mutoorram Buh Ahmad Manjlegaon, Mr Ghalib Ali Khan Gevroi. Md. Abdul Majid Patoda, Birh *Dist Civil Judge.*—Syed Md. Ashgar Husain Birh *Add. Judge* Abdul Hamud Khan B A., *Munsiffs.*- Mirza Husain Ali Birh Ranga Rao, Mominabad. Syed Mir Kamruzzanan Ashti. Abdus Salam Gevroi Raza Ali Khan Manjlegaon. *Supdt.of Police* —Syed Amin, Birh. *Asst. Supt of Police* Syed Shamsud Husain B A., *Dt. Inspr of Schools* —K. Tirumal Rao, B.A, L.T., Birh, *Asstt Surgeon.*—Lakshman Govind, Birh S Rangachari. Itisaraut Disp *HeadMaster High School*—Raziuddin Khan, B A., L T., *Ex-Engineers, General Branch.*- Abdul Ghani, *Ag.*, Birh D R. Alekar, L C.E., Birh.

PARBHANI DISTRICT.

Taluks —

Parbhani, Basmat, Hingoli Jintur, Kalamnuri Pathri, Palm

Officer —

Taluk lar —Sd Shamsuddin Ahmed, Parbhani *Asstt. Talukdars* —Naluvar Khan, Hingoli Vilayet Husain Parbhani *Ag. Asst.*- Parbhani *Tahsildars* ——Md. Masum Ali Barsi Basmath Hasnuddin Mahomed, Parbhani. Ghulam Mustafa, Hingoli Gulam Zainuluddin Pathri. Jintur Sd. Shahbaluddin Palam (Sarf-i-Khas). Md Abdul Raut-kalamnuri *Rev. Asst.* Aga Sved Ahmed Tabatabai-Parbhani. *Excise Supdt.* Abdul Majid Khan, Parbhani. *Treasury Offi.* Mir Yar Ali (Ag.) *Dist. Civil Judge.*—Daud Khan Sub *Addl Judges*—Abdul Muket Khan Parbhani. *Munsiffs* —Mir. Sadat Ali KhanParnbani Sd Bahauddin Shutfari, Sailu. Md Syed Husain Basmath Syed Md. Mehdi. Jintur. Ahmed Mohiuddin Ansari-Hingoli, Nihal Ahmed Kalamnuri. *Supdt. of Police.*—Sujavat Ali Khan, Parbhani. *Asstt. Supdt. of Police.*—Shahid Husain, Parbhani *Dist. Inspector of Schools.*—Sajid Ali, B. A ,B. T. (Ag) Parbhani. *Hd. Master.* —Md Mustafa Khaw. Osmania High School, Parbani *Asstt. Surgeons.*—C F. Schafter, Parbhani. S. V. Garde, Parbhani. *Deputy Vety. Supdt.*—Badami, G B. V. C., Hingoli

NANDER DISTRICT

Taluks.—

Nander, Biloli, Deglur, Hadgaon, Khandar Mudhol.

Officers —

Talukdar - Md. Moinuddin Husain Nandar *Asstt. Talukdars.*—Md. Rahmatulla Shariff, Deglur. *Tahsildars.*—Mir Mustafa Ali, Mudhol Vali Hasan, Deglur. Mahomed Muzammil Biloli. Wahiuddin, Hadgaon. Ahmad Abdul Kader Husain, Khandar. Naimuddin, Nander. *Excise Supdt.*—B. N. Garudachari, Nander *Asstt. Conservator of Forests.*—Mirza Mohomed Ali, Nander *Dist Civil Judge.*—Mir Basith Ali Khan, M A., Nander. *Addl. Judge.*—Syed Ali, Raza, Nander. *Munsiffs.*—Aziz Ahmed Khan, Khandar. Syed Md. Hasan Zaidi, Beloli, Raghunath Pershad, Deglur. Mirza Bashir Ahmad, Bhainsa. Mirza Basheer Ahmed, Mudhol Mirza Md Beg Hadgaon. Md. Sabir Ali Nander. *Supdt. of Police* —Syed Lashker Khan, Nander *Dt. Inspr of Schools* —Ghulam Rabani, B.A., L.T., Ag., Nander. *Head Master* —Syed Ahmad Raza Vastin, Osmania High School, Nander *Civil Surgeon.* - K Dastoorji *Assistant Surgeon* —Kalian Rao, Nander P. Narayanaswami Naidu. *Asstt Engineer.*—Syed Ali Akbar, G.B., Nander

GULBARGA DISTRICT.

Taluks —

Gulbarga, Chincholi, Kodangal, Sedam Yadgir, Andola, Shahpur, Shorapur.

Officers -

Divisional Judge.—Hashim Meizuddin, M. A Gulbarga. *Extra Dt Judge.*—Shah Muktar Ahmed *Talukdar.* Manzur Jung Bahdr. Gulbarga *Asstt. Talukdar.*—Barkat Rai, Shorapur *Extra Asst. Takdr.*- Husain Yavar Khan. *Asstt Subedar* —Mir Mahumed Ali Khan, Sedam *Tahsildars.* Abdul Karim Shapur. Riaz Ahmed Yadgir. Sd. Ahmad Ali, Sedam. Sidukuddin Andola Mir Raza Ali, Gulbarga Mhedi Zaman Husain, Shorapur Dinshaji, Chincholi Md. Nasiruddin Khan, Kodangal. *Treasury Offi* — Jai Rao Gulbarga *Asstt. Conservator of Forests* —Krishnaji Ganesh Jawdekar Gulbarga. *Supdt. of Customs.* Mir Zamanath Ali, Gulbarga. *Excise Supdt.*—Md. Daulatyar Khan, Gulbarga *Asstt. Registrar, C C Societies.*—Abdus Satar, B.C S., Gulbarga. *District Civil Judge* —Syed Hashim Ali, Gulbarga *Addl. Judge* — Gaziuddin Ahmed *Government Pleader* Md. Abdullah, Gulbarga. *Munsiffs.* - Nawab Ahmed Khan, Gulbarga Syed Faiz Hasan, Shorapur. Syed Ghulam Hussain, Kodangal, Md. Asadullah Sedam. Syed Noorul Hussain Chincholi. Syed Mhd Dastigir Yadgir *Supdt., Central Jail* —Hakim Hai.

Officers —

Talukdar.—Md Mashuk Hussain Khan, *Ag.* Raichur. *Asstt Talukdars* —Malik Yar Jung, Raichur *Tahsildars.*—Behramji, Raichur Mir Mohibbi Ali Khan, Devdrug. Md Abdul Hak, Kushtagi. Ali Murtuza Khan, Sindhnur, Md. Nasiruddin, Alampur. Khaliluddin Ahmed. Lingsugur. Mirza Kalimulla Beg, Gangawati. Md. Imanuddin Raichur—*Treasury Offir* Narayan Rao. *Excise Supdt.*—Ahmad. Abdul Azeez, Raichur. *Supt. of Customs.* Md Sadityarkhan—Lingsugour *Dist. Civil Judge.*—Abu Sayyid Mirza, Raichur. *Asst. Judge* Hamid Ali, Raichur. *Munsiffs.*—Kashinath Rao, Raichur Sd. Abdur Raoof, Alampoor. Mirza Gulam Dastigir Beg—Lingsugar Jagan-

nath Rao, Sindhnur. Md. Abdur Rahim—Gongamati—Kasi Ahmg Muniruddin—Devdurg. Md. Aslam Khan—Manvi. Hafiz Gulam Md Ausain—Kustitagi—*Supdt. of Police.*—R. C. Iyengar, Raichur. *Asstt. Supdt.of Police* —Md. Saifulla Khan. *Dt. Inspector of-Schools.*—Bal Subramaniam Iyer, *Ag. Asstt Engr. General Branch.* —Mahomed Mahmud, Raichur & Lingsugar. *Executive Engr* —M. D.Gadgil, Irr. B., Raichur *Asstt. Surgeon.*—AbdulRauf and Iyengar, M.G.S. Raichur.

ADILABAD DISTRICT.

Taluks --

Adilabad, Chinnur, Asafabad, Lakshetipet, Kinwat, Nirmal, Rajura, Sirpur, Odnur, Botha.

Officers —

Talukdar.—*Hafiz* Md Yesin, B.A., Adilabad. *Asstt. Talukdars* Syed Ahmed Abdulla Asifabad Nirmal Fakruddin Adilabad Haleed B A B M.C S. *Reve.*—*Asst.* Abdul Hafiz Khan K H C I Adilabad RamachandraNarayan Chinnur. *Tahsildars.*—Sd Moinuddin, Otnur, Pandurang Rao, Nirmal — Aga Sheik Ali Raza, Lakshettipet. Govind Rao, Sirpur Chinnur,Sirajuddin Imaduddin,Asafabad. Syed Nurulamira. Rajura. Hyder Mirza, Karmahtli Syed Farid Pasha. Adilabad. Madhav Rao Botha. *Asstt Conservators of Forests.*—Mohiuddin, Nirmal. Syed Ijad Ali, Lakshsettipet *Treasury Offr* (*Ag*) Gulam Jilani. *Excise Supt* —Rashidul, Hassan. Adilabad *Dist. Civil Judge.*—Syed Md Hyat-ul-Hasan Adilabad. *Supdt. of Police.*—Sk. Sd Muzafarundin (Ag). Adilabad. *Asstt.*—Ahmad Ali Khan *Dt. Inspr. of Schools* — Syed Azeem B.A.B.L —Adilabad. B.A., Nirmal *Asstt Surgeons* —Lachman Dass, Asafabad Babu Rao Kan Itinerant D,ssp. Adilabad. *Ex. Engr*, *Genl. Branch* —G T. Anklesaria, Adilabad *Asstt Engr., General Branch* —Iftikar Husain, Nirmal. P. Krishnaswamy Iyer, Irr. B. Mir Mahomed Taki. Irr. B., Adilabad *Supdt. of Customs* — Devlin Rajura.

KARIMNAGAR DISTRICT

Taluks —

Karimnagar, Jagtial, Huzurabad, Mahadevpur. Parkal, Sirsilla, Sultanabad.

Officers. —

Treasury Offr.—Niaz Husain (Ag)

Talkr -Sd Ahmad Khadir *Ag.*, Karimnagar-*Asstt.Talkrs.*—Irack Shah Cheney, *Ag* Huzurabad. Ghulam Md. Kurashi. Jagtial, *Tahsildars.*—Mahomed, Faruk, Mahdevpur. Mir Vilayat Ali, Karimnagar. Md. Dastagir, Mahomed Vali, Gulbarga. *Supdt of Police* —Mir Turab Ali Khan (Ag). Gulbarga. *Asst Supdt. of Police.*—Syed Akbar, *Ag.*, Gulbarga *Divl. Inspector of Schools.*—Syed Ali Akbar, Gulbarga. *Dt. Inspector of Schools.* -Syed Moinuddin, *Ag.* Gulbarga. *Head Master, Eng. High School.*—Ahmad Husain Khan, B A. Gulbarga. Abdus Sattar Subhani, Osmania High School, Gulbarga. *Supdt. of Post Offices* — Manzur Ahmad, Gulburga. *Lady Asst. Surgeon* —Miss Rupabai Faridoonji, Zenana Hospital Gulbarga. *Asstt. Surgeons.*—Venkoba Rao, Gul' barga. Khazi Ahmad, and Abdul Rub Wadi Syed Abdur Rahim, Sedam. Khazi Hamidu din—Shorapur *Asstt. Engrs* —R. G. Oates, Gl. B. Samiullah Shah, Gl. B Taraporewala, Gl. B. Syed Abdus Salam, Irr. B, Gulbarga.

BIDAR DISTRICT.

Taluks —

Bidar, Nilanga, Ahmadpur, Udgir Janwada

Officers :—

Talukdar —Md. Sakhawat Husain Khan, Bidar. *Asst. Talukdars* —Abdul Khadar Khan, Udgir. *Tahsildars.*—Mir Hasan Ali Khan Ahmadpur. Mahomed Khamruddin, Udgir. Mir Liakat Ali, Nilanga Mahomed Jan, Bidar. Syed Subhan Ali, Janwada (Sar-i-Khas). *Treasury Officer* —Hijath Ali. (Ag.) Bidar. *Rev Asst Tahsildar.*—Sd Aga Naruddin Bidar *Excise Supdt.*—Mahomed Namatulla, B i d a r. *Dist Civil Judge.*—Mir Jafar Ali, Bidar. *Asst. Judge.* Md Ahmadullah *Munsiff*—Mahboob Ali Khan, Udgir. Hafiz Habibur Raham Ahmedpoor. Md. Ilias Duraishi, Nilanga Mohamad Khaja, Nilanga *Supdt of Police.* Md Abbas Ali Khan. *Asstt. Supdt. of Police* —Md. Ismail Khan, *Ag.*, Bidar *Dt Inspr of Schools.*—Syed Sheffuddin Ahmad, Bidar. *Head Master Ossmania High School.*—Md. Shamsuddin Ahmad — *Civil Surgeon.* Narasing Rao Bidar. *Asstt Surgeon* —Martand Ramapurkar, Bidar. and Md. Akbar Khan.—Bidar

OSMANABAD DISTRICT.

Taluks —

Osmanabad,Kallam, Paranda, Latur,Tuljapur.

Officers —

Talukdars — Mahomed Raza, B.A. *Ag*, Osmanabad. *Asst. Talukdars.*— Zakir, Syed Mahomed —Md Mahumed Ali Khan, *Ag.*. Osmanabad Khan Osmanabad *Tahsildars.*— Mir Jahandar Ali Mir Osman Khan, Kallam Kunj Kishore Lal. Paranda—Khaja Baquiuddin Tuljapur. Md. Saiduddin Husain, Latur. *Excise Supdt.*—Syed Habib Abdulla Osmanabad *Dist. Civil Judge.*—Mohamad Bhai B A. *Addl. Judge* —Sd Niaz Husain Abadi Osmanabad *Customs Supdt* —Mirza Gulam Mustafa *Munsiffs* —Md. Burkuthullah Khan. Latur Gulam Mohamed Kallam. Amiruddin, Naldurg. Ahmed Mohideen Osmanabad. *Supdt. of Police* —Md Aluuddin, Osmanabad *Asst. Supdt. of Police* —Mirza Shah Khan, *Ag. Dt Inspector of Schools.*—Namanabuddin B A., *Ag. Civil Surgeon* —A. V. Bam, L.R.C. P & S, Osmanabad. *Asst. Surgeons.*— L. B. Phatak Latur. Kulkarni, Itinerant Despy. *Asst Engr.*—Ghulam Mahomed Khan, M.A, B.S.C, Gl. B. Osmanabad.

RAICHUR DISTRICT.

Taluks.

Raichur, Alampur, Devdrug, Gaugawati, Kushtagi, Lingsuagur, Manvi, Sindhnur Md. Dastagir Sultanabad. Khabilullah Shariff, B A., Sirsilla. Madhav Vishnu, Parkal Narimuddin Hasan, Jagtial Zafar Hate—Huzurabad *Land Record Officer.*—Ataur Rahman, B.A. *Ag.*, Karimnagar *Asst. Conservator of Forests.*—Mir Sanaulla. *Excise Supdt.*—Mirza Bhujat Ali Khan. *Dist. Civil Judge.*—

Husain Ahmed Beg *Munsiff.*—Srinivasa Rao, Jagtial. Ahmed Sultan—Sultanabad—Abdul Haq—Sirsala—Shaik Altaf Hussain—Mahadevpur—Nihal Ahmed Naqui-Karimnagar—Tajamul Husain—Parkal—Nisar Ahmad—Huzurabad. *Supdt. of Police.*—Mirza Ahmad Ali Beg, Karimnagar. *Asst. Supdt. of Police.*—Mir Farriduddin, *Ag. Dist. Inspector of Schools* — Zahid Karim, B.A., L T., *Civil Surgeon.*- Mirza Raza Khan. *Asst. Surgeon.*—Balwanth Hopre, Itinerant Dspy *Asst. Engr.*—Nazir Ahmed, G. B., Karimnagar. & Md Ahmed Ali Khan, B. Sc. Karimnagar *Executive Engr.*—H. Ottley, Irr. B. *Asst Engr.*—A Ramachandra Rao, Irr B.

WARANGAL DISTRICT

Taluks · -

Warangal, Khammam, Mahbubabad Madhira, Pakhal, Paloncha, Yellandu.

Officers :—

Divl. Judge.—Md. Abdus Samad, M.A., Bar-at-Law. *Talkr.* Md. Nainuddin—*Ag. Asst Talkrs.*—Sd Jafar Ali Khan, Khammam Raja Altaf Husain, Warangal. Azizuddin Ali Khan, Mahbubabad. *Tahsildars* Rasiduddin Khan *Rev. Asst* Warangal, Karimuddin Khan, Warangal. Shesha Rao, Yellandu. Sye. Sighatulla, Mahbubabad. Syed Mahomed Khan, Madhira. Syed Siraj Hussain, Pakhal. Hasan Ali-Paloncha. Abdul Bari Khammam *Sett Supdt.* Gopal Lakshmana Rao, Warangal. *Asst. Sett. Supdts.*—Mir Ahmad Ali, Warangal. Abdul Hafiz, Warangal. Ghulam Mohiuddin. Syed Laiak Hussain. Syed Vali-ur-Rahman *Sub-Asst. Supdt.* Syed Hafizullah, *Treasury Offr* Harbanschand, *Jamabandi Asst.* Basheeruddin Ahmad, *Land Record Officer* —Mohammed Ali *Asst. Conservators of Forests.*— Mirza Mahomed Ali Beg, B.A, (Oxon), Khammam. L. H. Somway, Warangal. *Supat. of Customs* - Warangal Narasimah Rao, Syed Mahbooh Ali Madhira *Excise Supdt* —Venkataranga Reddi Warangal *Excise Supdt.* Syed Md. Osman, Warangal. *Government Pleader.*— Hakim Mahomed Ali *District Civil Judge* ——Syed Nurul Hussain *Special Magistrates.*——Abdul Hamid Khan, H. C. S, Yellandu. *Asst. Registrar, C. C Societies.*—Syed Fazlula H.C.S. *Munsiffs* - Md. Abdul Basith, Khammam. Sye' Ahmad Husaini, Warangal. Mirza Md. Ali Beg — Mahboobabad, Ahmad Ali Khan, Paloncha - Mir Shumsuddin Ali Khan—Madhira - Syed Nasirul Hasan-Muluk—Zahoor Ahmed Siddiki Pakhal. *Supdt, Central Jail*—E. Ogilvie, *Supdt. of Police.*—Sd. Mahomed Ali Khan, *Asst* — Niranyan Singh B.A. *Divnl. Inspr of Schools.*— Md Abdul Aziz Khan, B.A. *Dist Inspector of Schools.*—Md. Abdul Rashid Siddiki (Ag.) *Head Master Eng. High School* —Md. Hafizullah B A L.T. *Hd. Master Telugu Normal School.*—A. Venkataramaiyya, B A. L.T. *Supdt of Post Offices.*—Syed Khaja Mohiuddin, *Civil Surgeon* Bahiramji, Tarapur *Asst. Surgeons.*—Sitaramaswami, Hanamkonda; Venkat Rao, Warangal. Sd. Abdul Rahman, Central Jail, Warangal. Hardekar, Mahbubabad. *Ex. Engr* C. Vijiarangam Mudaliar—*Irr. B. Asst. Engr. Gl. B.*—Md. Abu Turab and Lokendar Bahadur—Warangal. Asalat Jung, Irr B Md. Azmatullah, Irr. B. Khammam (S D.). S Mahomed Yunus, Irr. B, Warangal. M R. Boardman, Irr. B. *Deputy Supdt., Bet. Dept.*—M. Ramachander Mudaliar. G. B. V. C. Khammam.

NALGONDA DISTRICT.

Taluks :-

Nalgonda, Bhongir, Jangaon, Devarkonda, Huzurnagar, Miryalguda, Suryapet

Officers :—

Talukdar Syed Abbas Hussain *Ag.*, Nalgonda. *Asst. Talkrs.*- Ekramuddin Khan, Bhongir (Divn). Syed Ahmad, Miryalguda Mir Shahamat Ali Khan —Bhongir (Ag) *Tahsildars.*— Syed Bahauddin Ali Khan. Huzurnagar Bashiruddin. Miryalguda. Ibrahim Ali Khan, Nalgonda Syed Azeemuddin Tirmij. Jangaon Zainulabuddin Khan. Bhongir. Mir Saadat Ali, Suryapet. Syed Ahamed Ali, Tahir. Devarkonda. *Land Record Officer.*—Attaur Rahman, Nalgonda *Excise Supdt* — Syed Inaithur Rahman *Asst. Conservator of Forests* Md Abdur Rahim Shariff. *Dist. Civil Judge* —Shamsher Jung Bahadur. *Munsiff.*- Mir Mahomed Ali Bhongir Sardar Ali Khan Suryapet Mir Mustafa Ali—Miryalgooda Md Kuddus Hussain—Jangaon Mirza Muinuddin Beg, Devarkonda. Saifuddin—Huzurnagar Fida Hussain—Nalgonda *Supdt of Police* —Konda Reddi Nalgonda. *Asst Supdt. of Police*,—Syed Abdul Hai, *Ag. Dist. Inspr of Schools* - Malik Sardar Ali, B.A, *Ag. Asst Surgeon.* - Vicaji Dinsha. (Does duty as C. Surgn) *Asst. Surgeon* —Syed Abdul Razak Nalgonda V M Joshi - Bhongir *Asst. Engrs.*—Khairuddin Ahmad, Irr B Venkatachari, B A, Irr. B Nalgonda. Mir Mahbub Sultan, Gl. B. Bhongir. *Asst. Dt Sanitary Offi* —M. G. S. Iyengar, Nalgonda.

MAHBOOBNAGAR DISTRICT.

Taluks —

Mahboobnagar, Nagar-Kurnool, Amerabad, Kalvakurthi, Makthal, Pargi

Divisions.—Jedcherla,. Nagerkurnool.

Officers —

Talukdar — Rai Jagmohan Lal, B.A, Mahboobnagar. *Asst*,—Md. Bismillakhan, Mahboobnagar. Mir Farkhunda Ali Khan Nagerkurnool. Syed Abdul Kadir Khan, Jedcherla *Tahsildars* Rai.—Bhawani Pershad, Kalvakurti. Md. Nooral Anha Mirza Mahabadding Khan, Mahboobnagar. Sirajul Huq. Pargi SardaruddinKhan Amerabad Syed Asdat Ali Makhal. *Treasury Offr*.-Syed Md. Nairuddin *Land Record Officer.*—Rai Govind Pershad. *Asst. Conservator of Forests* —Fariduddin Khan Mahboobnagar. *Excise Supdt.*—Daulatyarkhan. *Dist Civil Judge.*—Mir Abbas Husain Khan, *Munsiff.*—Syed Mohiuddeen Ali Khan Narayanpet. Md.Kutbuddin Husain—Mahboobnagar. Abdool Ali Khan—Pargi—Md. Abdul Basit—Amrabad—Hafiz Ahmad—Kalvakurti Amir Ali Khan, Nagerkurnool *Supdt. of Police.*—. S Tuirabe Ali khan Mahboobnagar *Asst. Supdt. of Police* —Rustanji Nagarwala *Criminal Tribes Settlement Officer.*—Syed Abdur Razak Lingal. *Inspr. of Schools*—Smr Mohamad Khan, B.A., L.T. Mahboobnagar. *Supdt. School of Arts* —S.W Kilkar, Narayanpet. *Civil Surgeon* — A R. Houghton, Mahboobnagar. *Asst.*—N Naidu, Tegraj, Lingal; Abdur Rahman Khan, Nagerkurnool. *Divinal. Engr. G. B.* S, Md. Taki, Mahboobnagar. *Asst. Engr. Genl. B.*—

S. Ali Akbar. Mahboobnagar. Sub. Engr.—R. A. Syed, Lingidugoor. *Divnl. Engr.* Irr. Branch, Mahbubnagar, Syed Ali, *Asst Engr.*—R.S. Iyengar.

NIZAMABAD DISTRICT.

Taluks :—

Nizamabad, Armoor, Bodhan, Kamareddy Yellareddy.

Officers :—

First Talukdar.—Md. Faki Hussain Nizamabad, *Asstt. Talukdar*.—Rai Ganesh Pershad, Nizamabad. *Supdt. Treasury*.—Rai Mon Mohan Lall, Nizamabad, *Divnl. Officers*(—Rai Yeknet Pershad, Nizamabad & Kutbuddin Khan Kamreddi. *Tahsildars*.—Farieed Pasha. Armoor. Aziz Ahmed Kamareddy. Sd Rafiuddin, Yellareddy. Ghulam Dastagir, Nizamabad, Ikram Ali., Bodhan *Asst Conservator of Forest*.—Syed Mahomed Razvi Nizamabad. *Excise Supdt.*—Miamtullah Khan, *Dt. Civil Judge*.—Mir Asghar Ali *Munsiff*.—Abdul Hameed Khan B.A. B. *Supdt. of Police*. Mirza Ghulam Hussain Ali, B.A. Nizamabad *Asst*.—Alamdar Husain *Dt. Inspector of Schools*.—Nizir Husain Faruki *Civil Surgeon*.—S.A. David, L.M. & S. L.M.S.; M.R.C.P. (Dublin) *Asstts*.—S.A. Zaka Nizammabad, *General Dr Divn' Engr.*—Mir Ahmed Ali Khan, B.S.C. *Divnl Sub.—Engr*.—H. J. Xavier Irrigation Branch.—Syed Abdul Salam

MEDAK DISTRICT.

Taluks

Medak, Andhol Bagath, Kalabgur Siddipet.

Officers —

Divisional Judge.—Dr. Nazimuddin Hasan, M.A., Medak *First Talukdar*.—Syed Abdulla Razin-Ag. Medak. *Asstt. Talukdars*.—Ghulam Mahomed Beg Medak Lekniath Pershad. Medak *Tahsildars*.—Md. Hamid Ali Siddipet Md Ziauddin Khan, Bagath. Khaja Farrinudin Kalabgur Mirza Mahomed Bahadur Andhol Md. Husain, Medak *Rev., Asst* Azizur Rahman Medak, *Treasury Offr* Kurmuzi *Asstt. Conservator of Forests*.—Md. Abdur Rahim, Medak *Dist Civil Judge*.—Mirza Nasir Ahmed Beg—*Government Pleader*.—Mir Amanat Ali. *Munsiff* Md. Inayattulla, Siddipet Md. Bismillah Khan Kalabgur Kazi Zainulabudin Andole Mir Amjad Ali Medak. Syed Nurul Mun bulla. —Bagt Syed Nural Ula—Kamareddi *Supdt. of Police*.—Major- Azmatullah Shah, Medak. *Asstt. Supdt of Police*.—Narayan Reddy *Ag Dist Inspector of Schools*.—Syed Mahomed Husain, B.A *Dt. Insp, of Schools* Sheik Aul Hussan, *Head Master*.—Md. Abdul Mukhtadir Osmania High School. *Asstt. Surgeon*.—Abdul Kayum, Sangareddi. Sd. Mahmud, Patancheru. *Asstt. Engr.*—M. Gopalan, Irr. B., Medak. Chotalal Dalal, Irr B. Faridoonji Sorabji, G. B., Sungareddi. *Asst Regr. Co-op. Societies*, Mir Mahomed Mehdi—*Postal Supt.* Mir Sadik Ali—Medak. Alikari Talukdar. *Land Record Offr.*, Narayan Pershad —Bagat

COMMERCIAL.

Abid A. & Co.—General Merchants, High Class Gent's Tailors and Outfitters, Dealers in Watches, Jewellery and Athletic Goods, Stationers and Importers of the finest Glassware, China, Electro-plate, etc. Manufacturers of Aerated Waters and Ice, and Photographic goods; Dispensing Chemists and Druggists, by Special Appointment to H. H. the Nizam of Hyderabad, Deccan. *Proprs.*—Mr. and Mrs. Abid. *General Mangr.*—A M. S. Abid, signs per pro. *Cutter.*—L. Mc. Donald. *Chemist.*—N. Timothy. *Aerated Water and Ice Factories.&c. Suptg. Engineer.*—A. M. S Abid. *Secunderabad Branch.*—*Chemist*.—J Hyde.

Hajee Mohammad Yasin.—Hyderabad Glassware, Cutlery, Chinaware, Electric fans Accessories and fittings, Aluminiumware and Lampsware etc. dealers and Electrical Contractors. *Propr.*—Mohammad Ahmad *Tel. Address*: "Yasin." Hyderabad Deccan. Telephone No. 281.

Leslie, Gay & Co.—Dispensing Chemists, Station Road *Propr*.—J. F. daCosta. Fermes, Hyderabad Deccan

The Mahaboob Shahi Kulburga Mills Co., Ltd.—Situated at Gulburga (Deccan) *Registered Office*—Bank Street, Fort, Bombay *Head Office.*—Shapoorwadi. Hyderabad (Deccan) *Authorised Capital* 12 lakhs. *Paid up Capital.*—Rs 5,81,850 *Number of Spindles.*—29,000 *Number of Looms.*—360 *Secrys., Treasurers, and Agents.* S. E. Chenai & Sons *Directors.*—Mirza Mehdy. Khan. N B. Chenoy Nawab Sorab Nawaz Jung Bahadur and Saboo Dayaram Soorajimal. *Manager.*—Nowroji N. Nanji. *Engr*.—Darabsha, *Carding & Spinning Master*.—Rustomji N. Kavasmaneck. *Weaving Master.*—Byramji A. Bharucha

THE LATE SIR KHURSHID JHA'S PAIGAH

Present Representative.—Nawab Muhammad Lutfudin Khan Bahadur, son of the late Nawab Zafer Jung Shams-ul-Mulk Bahadur. *Administrative Estate.*—M Khwaja. *Aminudin Chief Paigah Secretaries*—Wanket Rao and M. Muhammad. Saidudin *Assistant Secretary, Judicial.*—Moulvi Hafez Lutfulla. *Chief Justice.*—Moulvi Syed Ali Ahamed and Ikramoodin Khan *Judges, Legal Advisers*.—Messrs. F X. and C. J. De-Santos *Barrister at-Law*. *Military Department Lancers*.—Captain Sirdar Bahadur Mharab Ali Khan. 2nd Captain. Ahamed Ali Khan. Adjut. Wares Ali Khan, Lieutenants, Shooker Ali Khan, Imdad Ali Khan and Usoof Ali Khan, *Infantry.*—Captain Goolam Muhammad, Adjut. Ganoosing *Revenue and Local Fund Department Talukdars.*—Jamshedji Edelji Chinoy. Raja Narsingir Bahadur and Raja Shivlal Motilal Bahadur. *Personal Secretary to the Nawab.*—Dr Abbas Hoosan. *Accountant-General*. Kaishoo Rao MEDICAL AND VACCINATION DEPARTMENT.—*P. M. O.*—Doctor Fakrudin Hoosain Khan. *Inspectors.*—Doctors Menizes and Syed Azizudin

HYDERABAD.

President of the Council of Paigah.—Rai Taj Rai. *Revenue Member.*—S. Md. Masihuddin-khan. *Judicial and Police Member.*—S. Abdul Razak *Miscellaneous Member.*—Md. Chaas Murtaza. *Medl and Ecclesiastical Member.*—S. Md. Azizuddin Ahmed Khan. *Secretary to the Paigah Council.*—S. Saggud Ali. *Joint Secretary of Paigah Council.*—Ziauddin. *Legal Adviser to the Paigah Council.*—Meer Asgar Ali. *Vakil of the Estate.*—Meer Mahbub Ali. *Commander of the Cavalry Brigade.*—Capt. Syed Ali Raza. *Surgeon.*—Dr. Md. Akbar. Com

manding Officer of the Infantry Brigade.—C. Mell. *Captain and Staff Surgeon* —Dr. Shah Mahomed Azizulla.

CHITGOPA.

1st Talukdar.—Rai Vithal Rao.

BASHEERABAD (NAWANDGI).

1st Talukdar.—Ghulam Mohammed T.hb.

ATRAF BOLDA.

Talukdar.—S. Akber Hussain.

CHITGOTA.

Superintendent of Police.—Vithal Rao.

SALAR JUNG ESTATE

Nazim.—Syed Aminul Hasan.
Medical Officer.—Dr. W. E. Gay
Personal Secretary.—Syed Hadi Ali.
Assistant Nazim —Rangrao Gamji

JAGHIR.

Talukdars.—Syed Aminul Hassan Kopbal - Mir Imdad Ali.
Revenue and Judicial Asst. Kopbal—*Vacant.*

CHIEF NOBLEMEN OF HYDERABAD

Nawab Salar Jang Bahadur. Nawab Khurshid-ul-Mulk Bahadur, son of the late Nawab Sir Khursheed Jah, Ameer Kadir. Nawab Latifat Jung Bahadur, Grand-son of the late Nawab Sir Khursheed Jah, Ameer Kabir. Nawab Sultanul-Mulk Bahadur, son of the late Nawab Sir Vicar-ul-Umara Bahadur. Nawab Wilayat Jung Bahadur, son of the late Nawab Sir Vicar ul-Umara Bahadur. Nawab Aanat Jung Bahadur, son of the late Nawab Sir Asman Jah Bahadur, Amiri Akbar. Raja Rajayan Raja Sir Kishan Pershad Maharaja Bahadur, Yamin-us-saltanat, G.C.I.E., Peshkar Sarkar-Ali Nawab Hisam-ul-Mulk Khan Bahadur. Nawab Fakhr-ul-Mulk Bahadur. Raja Rajman Raja Shivraj Dharamwant Bahadur Asafjahi Afsar-i-daftar-i-Mal-i-Shahi. Raja Raja Rajman Raja Hari Kishan Bahadur. Nawab Bahram-ud-Dowla Bahadur. Nawab Shah Yar Jang Bahadur. Nawab Shamsher Jang Bahadur. Nawab Saiful-Mulk Bahadur. Raja Rao Rambha Jiwant Bahadur Naw-Saeed-ud-Dowla Bahadur. Nawab Shehzor Jah. Bahadur. Nawab Sadiq Jang Bahadur, A.D.C. to His Highness. Nawab Nusrat Jang Bahadur, Nawab Janbaz Jang Bahadur. Nawab Shamsher Nawaz Jang Bahadur. Nawab Saif Nawaz Jang Bahadur. Nawab Ghazi Jang Bahadur, son of Nawab Fakhr-ul-Mulk Bahadur.

CLUBS.

NIZAM CLUB, HYDERABAD, DECCAN—*See* Page 489

THE HYDERABAD MILY. CLUB.—*See* Page 486

FUTTEH MAIDAN GYMKHANA —*See* Page 486

CHADARGHAT.

Five miles south of Secunderabad the seat of the Resident.

LOCAL ADMINISTRATION.

RESIDENCY OFFICE, HYDERABAD DECCAN.

Resident at Hyderabad.—The Honourable Sir Lennox, Russel, I. C. S., Secy. to the Hon'ble the Resident A C. Lothian, I C. S., Under Secy. to the Hon'ble the Resident, Major Severn Williams, I A. Addl. Judge (Hon'ble the Resident'sCourt) E.P. Walsh. I.C.S. Asst. Secy. to Hon'ble the Resident.—A. F. Emmer, P A. to Resident, Capt. A. W. Sacre *Supdt., Political Branch.*—B. R. Subra Hanyam B A. Residency Bazaar. Hyderabad (Deccan). *Supdt., Judicial Branch.*—V. A. Belsare Residency Bazars, Hyderabad (Deccan) *Supdt., Accounts Branch.*—K. Janakiram, B.A., Residency Bazars, Hyderabad (Deccan). *Supdt., Issue Branch.*—Rao Sahib, C. A. Krishnamachari, Residency Bazars, Hyderabad (Deccan). *Clerk Political Branch.*—D Wates, Bogul Kunta, Hyderabad (Deccan). *Clerk of Resident's Court*, T. Y. Vyasa Rao, *Clerk, Accounts Branch* — A. Loganatham and *Supdt.*—P. F. Xavier, Residency Press, Hyderabad (Deccan). Steno grapper to the Resident. —Rao Sahib N. S. Krishna Iyer, Bolarum.

HYDERABAD RESIDENCY PRESS

Superintendent.—P. F. Xavier

MEDICAL.—(*Residency Hospital*)

Resdcy. Surgn.—Lt.-Col. F. A. Smith, M.D., D.P.H., I M.S , *Assistant Surgeon* —C. H. L. Davies, L.R.C.P. & S., & L.M., I.M.D., *Senior Sub-Asst.-Surgeon.*—Mohammad Ali, L.M.P.

EDUCATIONAL.

ST GEORGE'S GRAMMAR SCHOOL - *Hyderabad Deccan* —Hon. Warden, Rev. G. E. Brown, M.A , *Head-Master.*—Rev F. C. Philip, M.A.

CHRIST CH.—S. P G.—Chadarghat Parish Priest. Rev. James Martyan.

ST. JOSEPH'S R. C. CATHEDRAL.—Rev. D. Magri *Parish Priest.* -Rev. T Y. Fernandez, *Asst* —Rev F. Garbetli, *Rector, All Saints Institution.*

BELGAUM DIST —*Dist. Supt* —G. Gershom *Missionaries.*—C. F. Lipp, A. B Coates, Miss Watts. Miss Lipp. Mrs. Coates, Miss Munson, Mrs. Scharer (on furlough). *Native Ordained Preachers* —S. L. Aralikatti, R. N. Moses, S. Kanikikoppa, Abednego Barnabas.

WESLEYAN METH. MISSN.—*Missnry in-Charge.*—(Vacant) *Evangelist*—John Isaiah.

EVANGELISTS AND ZENANA MISSN.—*Missnry* — Miss Catherine Wood *Assts.*— Miss M. Smith, Mrs. C. Smith and Miss M. Fallon.

GOVT. HIGH SCHOOL —*Principal.*—L. Harihara Iyer, B.A

UPPER PRIMARY BRANCH—*Supdt.*—L. Harihara Iyer, B.A. *Assistant.*—Mohiuddin Hamid.

GOVT RESIDENCY SCHL.—*Hd. Mr* —G.A.Chandavarkar, B A., M R.A S , (London).

UPPER PRIMY. SCHL.—*Hd. Mr.*—Amagamathi.

STANLEY GIRLS' HIGH SCHOOL.—*Principal.*—Miss Margarat Morgan.

HYDERABAD BIBLE INSTITUTE.—*Principal.*—Rev. John Patterson, B.A., B.D.

CONVENT OF THE MOST HOLY ROSARY AND HOLY FAMILY.—*Suprs. and Prinpl.*—Mother Marie Lois du S. C.

WESLEYAN METH. MISSN.—*Missnry-in-Charge.*—Aaron Arthur Pastor Wesleyan Meth. Mission Hyderabad, Deccan.

ALL SAINTS' INSTN.—*Rector.*—Rev. Fr. H. Colli. *Prefect of Studies.*—Rev. Fr. P. Offredi.

LOCAL.

MUNCPLTY. *Presdt.*—R. I. R. Glancy, I C S *Vice-Presdt.*—Mir Asker Ali Khan. (Chief City Magistrate). *Commr & Secy* —G. M. Warner. *Dy. Commr.*—Dr Mohamed Abdul Ghany *Asst. Secy.*—Abdul Aziz Khan. *Engr* —P. Bhojraj Naidoo *Health Offr.*—Dr Nawab Ashraf Nawaz Jung Bahadur, City Branch. Dr. Hamid Ali. Chuderghat Branch *Assessor and Collector* Syed Nazim Ali. *Supdt.* Mirza Altaf Hussain

RESIDENCY OFFICE ESTABLISHMENT.

Political Branch —B. R. Subramaniyan, B.A., Superintendent, and 8 clerks *Judicial Branch.*—V. A. Belsare Superintendent, and 7 clerks *Accounts Branch* -K. Janakiram Superintendent, and 7 clerks. *Issue Branch.*—Rao SahibC.A. Krishnamachari, Superintendent, and 7 clerks *Treasury Branch.*—K. Murugesam Hd Accountant, and 8 clerks. *Stamp Branch.*--K. Y. Dole, Treasurer, and 2 clerks *Persian Branch.*-Shaikh Inam-ullah Mir Munshi, and 2 clerks Presidency Press - P F. Xavier Superintendent and 24 others.

J. A. Duke, Supdt Hyderabad Ry. Police. *Dist. Supdt., Police.*— H H. Taylor, M. C

Asst. Secy to *Resdt., Tresy Offr. & Supdt. of Stmps.* - A. F. Emmer.

Superintendent, Residency Bazars, and Chairman, Residency Bazars Committee.—Major Stern Williams I.A , Sub-Registrar and Head Clerk. T Alwar Pillay Sanitary Inspector.— P.L. Godfrey

Member of the Bar-residing in or near Residency Bazaar —Mohd Aghar. Bar-at-law, F D. Mulla, Bar-at-Law, R. S. Naick, Bar-at-Law, Askari Hasan, Bar-at-Law, Rao Bahadur S Aravamudu Ayyangar, B A., B L , Pandurang Vasudev Joshi, B.A , L.L B., W O'Brien and Kashinath Sitaram Vaidya, M A , B L etc.

COMMERCIAL AND PROFESSIONAL.

Imperial Bank of India Accountant.- F. H Moorhouse, *Asst. Actt.*—H. Nunn. Khazin he Govind Tatyaji Atzulpurker.

General Merchants, Hyderabad and Secunderabad.—Messrs. Ali Mahomed & Co., Haji Adam & Co., Haji Moosa & Co., Mashker & Co., and Leslie Gay & Co.

Life Insurance Offices —Empire of India Life Assurance Co.,

Reporter, S. E. —*Agt* —Oriental Life Office for H. H the Nizam's Dominions, Residency Road, Deccan, Hyderabad. Amateur Astrologer, Palmist and Phrenologist, Hon. Secy.—Theosophical Society, Hyderabad Lodge, Hon. Secy., Order of the Star of the East.

Syed Abdur Razack & Co.—Pharmaceutical and Dispensing Chemists to H. E H. the Nizam.

Watchmakers.— Mahomed Hussain.

Cursetjee, N. & Co.—Chemists, Druggists and Opticians, Residency Road, Hyderabad.

Abid, A. & Co., Ltd., General merchants, high class gent's outfitters, dealers in watches, jewellery and athletic goods, stationers and importers of the finest glassware, China electroplate. etc., manufacturers of aerated waters and ice, and photographic goods; dispensing chemists and druggists, by Special Appointment to H. E. H. The Nizam, G.C.S.I., G.C.B., of Hyderabad, Deccan. *Directors* —Mr. and Mrs. A. Abid. *General Manager.*—A. M S Abid. *London Agents.*—Henry S. King & Co., 65, Cornhill, London E. C. *Registered Office.*—76, Newgate St , London, E C.

Feroze & Co , Tower House, Oxford St. Secunderabad, Manufacturers Representatives & Agents, for The Tata Cement Co., Tata Steel Co , The Carnatic Mills Co., of Madras, The StandardOil Co , Warden & Co., of Bombay.

Madras Cycle & Motor Mart , 31 James Street , Importers of Motorcars, cycles & accessories (*Established 1906,*) *Secunderabad.*

Mody & Co Coach Builders, Boot and Harness makers, Importers of English and American Boots, Shoes, Saddlery and Harness, Sporting goods and games, General merchants, James Street, and Park Lane, Secunderabad, Deccan.

Nowroji Sorabji & Co.—Jewellers, watch makers, electricians and mechanics, Park Lane, Secunderabad Division.

Dr G. K. Kulaskar, L.M & S —Residency Bazaar, Hyderabad.

Dr Jehangir M. Pents, L.M S.—Residency, Hyderabad, Deccan.

Dr. Merwanji Jehangir, L.C P. & S., Residency, Hyderabad, Deccan.

Sorab Bros.—Bicycle dealers, Residency, Hyderabad Deccan

Hormusji Heerjiboy —Proprietor, Prince Hotel Chadurghat, Hyderabad.

J. D. Dattatraya & Co.—Musical Harmonium Depot and Genl Merchants, Residency, Main Road, Hyderabad, Deccan.

J. K. Gazdar & Sons —Genl. Merchants, Station Road, Hyderabad (Deccan). Chief Agents.—Norwich Union Life Assurance Society. Propr. —J K Gazdar Tel —Gazdar, Hyderabad.

Cama, E. R -Propr , Grand Hotel, Hyderabad.

R P Rustom Fram.—Wine and Genl. Merchant, Residency Main Road, Hyderabad, Deccan. Propr - S R Rustom Fram, Mangaer.—S. N Lamibricks. Tel," Rust mFram" Codes.—Private.

D Khambatta & Co - Dealers in Cycles and Cycle repairing, 2000 candle-power Incandescent Gas Light Manufacturers, Troop Bazaar, Residency Road, Hyderabad

Kalidas & Co —Dealers in Musical instruments and Harmoniums, Phonographs, etc., Residency Main Gate Hyderabad, Deccan.

Leslie, Gay & Co.—Dispensing Chemists, Station Road, Hyderabad, Deccan. *Proprietor.*—P Fernandes *Branch.*—Leslie, Gay & Co., Secunderabad.

SECUNDERABAD.

A British Cantonment. Population, about 95,124. *Elevation,* 1,837 *feet. Lat.* 70° 22′ *Long.* 78° 38′.

Distant 6 miles from City, Hyderabad.

JUDICIAL AND REVENUE OFFICERS.

Cantonment Magistrate and Secy, to Cantonment Committee, Major M. Dockrell, I.A., *Asst. Cantt. Magistrate,* Lieut. Chamier, Tripp I D F *Cantt Vetry. Surgn*—Dr. G. V. Naidu, G.M.V.C, *Supt. of Police*—H. H. Taylor, M.C., Exe Engr.—Lieut. H W.W. Rich Civil Judge.—Rao Bahadur K. Gundu Rao; Health Officer, Rai Sahib Dr. R.L. Naidu (Offg.) M O. I C. King Ed. VII Memorial Hospl.—Lieut Col.—W. H Anderson. C.I.E., M.D., I.M.S *Asst. Exe Officer* I-C. of conservancy arrangement etc.,sec., ' bad, Trimulgherry, and Bolarum.—Khan Sahib Shaik Hyder.

MEDICAL.

BRITISH STN HOSPITAL SECUNDERABAD.

QUEEN ALEXANDRA'S MILITARY NURSING SERVICE FOR INDIA —*Lady Supdt.*—4th Circle Miss M. Gilmore Poona Matron — Miss D. Delvest, R.R.C.

SECUNDERABAD DISTRICT POLICE.

Dist Supdt of Police.—J. A. Duke. *Deputy Supdt.*—E. V. Clarke. *Prosecuting Inspector.*—A. J Munro *Circle Inspr. Secunderabad.* F. P. Schoefler. *Circle Inspector, Residency Bazaars.*—Shaik Ahmed. *Circle Inspector, Bolarum.* W. L. Gilbert, *Head Clerk.*—P. Davaraja Mudaliar. *Accountant.*—S Rajagopalachariar

The jurisdiction of the Secunderabad District Police comprises the following areas, viz., Secunderabad Cantonment including Bolarum Residency Bazaars and Aurangabad Cantonment.

STAFF AND BRIGADES.

General Officer Commanding the Station — Major-Genl. A L Tarver, C.B., C.I E. D.S.O. D. A. A. & Q. M. G. Major T. V. Meredith M.C Officer Commdg, 4th Indian Cavalry Brigade Col. Commdt. W. G. H. Green, C M.G., D.S.O., Brigadier Major 4th Indian Cavalry Bridgade.- Capt. W.T. Bird 8th K.G.O, Light Cavalry. Brigade Major 22nd Indian Infantry Brigade Major G.C B. Buckland D.S.O., M.C., Offg Staff Captain, 22nd Indian Infantry Brigade —Capt. W. D. Marshall, A.C.R.E., Secunderabad Major, H B Clarke, R.E. A.D.M.S. Poona Dt —Col J. H MacDonald, I. M. S. D. A. D. M. S. (Mob.)—Poona Dt. Major W.A.M. Jack, O.B.E. I.M.S. Officer-in-charge Supplies, Trimulgherry.—Major C. D. L, Christopher, C I.E I.A S.C.

CORPS UNDER THE G. O. C. STATION.

No. 9 Divisional Coy., A. B. Corps. Bullock Half Troops

FOURTH INDIAN CAVALRY BRIGADE. Bolarum *Genl. Officer Commdg* —Col Commdt. W.G.K Green, C M.G., D.S.O

Brigade-Major.—Capt W.T. Bird

SECUNDERABAD INFANTRY BRIGADE.

Brigade Commander.—Brig.-Genl. F. A. Smith

Brigade-Major.—Major H. K. Sadler, R.A. Palamcottah Light Infantry.

TROOPS.

"I." Battery, R. H. A., 4th (17th.) Dragoon Guards, 3rd Cavalry, 7th Light Cavalry.

HYDERABAD RIFLES, A. F. I.

Comdt.—Lt.-Col. G.R.G Huddeleston.

Adjt. Capt. R N S. Morse, O B.E., The North Staffordshire Regt) *Medl. Offr.*—Major E. Henderson Hunt, M A., M.B., M.CH., F.R.C S. (England), L.R.C.P. (London). Hony. Chaplain—Rev C.E Wheeler

ECCLESIASTICAL.

ALL SAINTS CHURCH, TRIMULGHERRY.—*Chapln.* —Rev. G. C. A. Smith, B A.

ST. JOHN THE BAPTIST'S CHURCH.- *Chapln* — Rev C. E R. Wheeler. C.F., L.C.D, *Lay Trustees.* —Major-Genl. A. L. Tarver and M. L Austin.

ST. ANDREW'S CH OF SCOTLAND—*Chapln* — Rev. F C. Sackett (Ag.).

METH. EPISCL. CHURCH, SECUNDERABAD.— *Pastor.*—In charge Rev. John Patterson, B.A., B.D Services English.

AMER. BAPT TELUGU MISSN *See* Page 513.

WESLYN METHODIST MISSN. *See* Page 513.

ST. THOMAS CH., S. P. G. Missn.- *Missnry-in Charge.*—Rev J. G. Kalyanaraman *Asst.* Rev. I. S. Gnanaratnam.

ST. JOSEPH'S R C CATHEDRAL.—*Hyderabad—Parish Priest* —Rev. Fr. Pagani, Rev. Fr. Pinto

All Saints' Institution.—*Rector*—Rev Fr. P. Garbell.

ST. MARY'S R. C. CH. *Parish Priest* (on Furlough in Italy) *Asst.P. Priest.*—Rev Fr. J. Tinto

ST. MARY'S ANGLO-VERNACULAR BOYS' UPPER MIDDLE SCHOOL. Rector and Principal. Rev. C A. J. D'Souza, B.A., L.T. *Headmaster.*—J.Francis.

ST. MARY'S BOARDING FOR INDIAN BOYS.— *Manager* —Rev. C. A J. D.'Souza, B.A.L.T.

ST. PATRICK'S EUROPEAN BOYS' SCHL —Rev. Fr G. Arosto, Rector and Rev. Frs. P Barrett and L. Vaz, Professrs.

ST PATRICK'S CHURCH, ENTRANCEMENT *Chaplain.*—Rev. D Vismara

Parade Service, 7 a. m. Evening Service.—Feb to Sept. 6-30 p m. October to January 6.0 p. m.

Institutions —St Michael's Temperance Hall St. Patrick's Library.

Holy Family, R C. Chapel for Native Christian Trimulgherry Priest-in-charge.—Rev. C. Muriani Morning Service, 8-A M. Evening Service, 5-30 P.M.

ST JOHN THE BAPTIST CHURCH.

Chaplain.—The Rev. C E. R. Wheeler. C.F. L.C.D. *Lay Trustees.*—Major-genl.—A. L. Tarver and M. L. Autin.

FRIEND-IN-NEED SOCIETY—*See* page 462

EDUCATIONAL.

PROTST. ORPHGE. AND BRIGADE HIGH SCHL —*Hony Secy. and Treasr.*—Rev C E. R Wheeler, C F., L.C D The Chaplain of Secunderabad *President.*—Genl. Officer Comdg. Sec'bad. *Head Mistress* – Mrs. M. C. Ogilvie.

ISLAMIAH HIGH SCHL.—*Principal.*—S. Ramachandra Aiyer, B.A., L. T.

S. P. G. UPPER, MIDDLE SCHOOL.—*Head Master,* C S Balraj, 1st Asst. N. Sreeramulu.

S. P. G GIRLS' LOWER MIDDLE SCHL.—*Head Mistress.*—Mrs. J. P. Kalyanaraman and two *Assts.*

S. P. G. ANGLO-VERN. SCHL.—*Hd. Mr.*—Y.K. Ramunni. *1st Asst.*—Rev. Paul, Poomalai.

St. Ann's Convent High School.—Mother Inrocenza, Superior of St Ann's Convent. Sister Constance, *Principal.* Thirty-five Sisters of St. Ann's Order of Providence and Eight Little Sisters of St. Ann's Order.

St. Francis' Native Convent.—*Superior*—Sister Aloysia. 15 Sisters, St. Francis, Order Needle and fancy work, crochet, knitting and torton lace are also thought to the pupils *Supdt and Principal.*—S M. Aloysia.

St. Francis's Native Girls' Convent Schl A Boarding School, with at present 85 boarders, on Orphanage, with at present 80 orphans, a Day School with 50 pupils and a Catechumenate with Scatechuments. The whole is under the direction of an European Nun of St. Ann, assisted by eight Native Nuns. The course of studies is at present, that prescribed by the Code of Bengal to the end of the "Special Primary Class.' Girls of all reeds are received in this school at moderate rates of fees and they are well looke

S T Mary' Anglo-Ver Boys Schl.—*Incharge* C. A J. D'Souza, Cath Priest.

S. P G. Mission.—Priest-in-charge of Bolarum and Trimulgherry, Hingoli and Purna. Rev J G. Kalyanaraman. Head quarters, Secunderabad

Postal. —*Postmaster Imperial General Post Office* —A. C. Brown. *Sub-Postmaster Secunderabad.*—C F. Dias *Dy Postmaster Hyderabad Division* —M. Sreeramulu Naidu *Dy Postmaster Hyderabad, Deccan.*—G. Rajagopal Rao Naidu *2nd Asst Postmaster Hyderabad Division,* V. Peravva Naidu. *Sub-Postmaster Ujzu 'ganj* —G Sathjavi Rao *Dy Sub-Postmaster Secunderabad Division.* - K Natesa Mudr *Head Accountant.* — C. Ratnasabapathi Pillai

Telegraph Department

Dy Supt Secundrabad.—F. V Marklaw *Tel. Masters, Secunderabad.*— A. C. Game and P. Sityavijava Rao. *Tel Master Hyderabad Division* —A E Booth *Tel. Master Bolaram.*— A. V. Vincent.

Jail -*Supdt*—Lt. Col. W. M Anderson I M.S , C I.E M D. *Jailor.* Malik Md Yousaut., *Asst. Jailors.* S A. Padmanabha Iyer & H Rajasundaram Pillai.

Law.

Bars-at Law.—Lawyers practising in Secundrabad and in the Residency Bazaars, Hyderabad Division M. Asghar. H. Le Faun, S R Master I S Naidu, S. M Askari Hussain, R. S. Naik, Raj Mohan Lal and A Gloria. *High Court Vakils,* -S Aravamudu Aiyengar B.A B L , S. Varadachari, B A , B.L. *Solctrs.*- K. H. Judge. B A. L.L B., Government Pleader , B Krishna Aiyangar, *Pleaders* —Abdul Rahim, B A. B L., Bezonji Adergi, D Gopalachari, P. V. Joshi B A , L L.B , V Kameshwar Rao, Kawashah Edulji, B. Krishna Rao, B A , B L., Nadirshah Rapuji Chenoy, B A., L L., B , Narayan Rao B.A., B.L., P Rajah Bahadur, B.A , B L., A. Ramaswami Aiyangar, B. A , B L., K Tatachari, B.A , B L. and A. Venugopaul, B A., B L

Clubs and Societies.

The Secunderabad Club.— See page 490.

Secunderabad Gymkhana Club.—See page 490.

The Hyderabad Indian Christian Association.—See page 463

Professional

Artists.—Calastry & Sons and Raja Deen Dayal & Sons. Proprs.—Trilokachand. Hukamchand & Amichand.

Auctioneers.—Shaik Oomer & Co. and Framroze Brothers.

Bakers.—R. Shaw & Co., John & Co., Mrs. Mathei Hugheston, Bakery Leahy & Co., Newman & Co

Bankers.—Bunsilal Abirchund, The Secunderabad Commercial and Banking Company, S. Gudhirulal Sankar, Dundigala Bhogiah Kristiah Subhkarun Sreeram Dayaram Surajmal.

Assurance Offices.- The Universal Assurance Co , Ltd S. Ramanujam & Co , Chief Agents for Nizam's Dominions. 2723, Second Chatmi Road.

Best & Co , Ltd . Secunderabad —Head Office, Madras. --Merchants and Agents, Agents in India for The Hyderabad (Deccan) Company, Ltd Secretaries of the Singareni Collieries Co Ltd., Northern Assurance Co , The South British Insurance, Co , Ltd The Alliance Assurance Co. Ltd , also Agents for the Feroke Tile Works, Assts —B. S Laurence and I. Cumming.

Book-binders —" Hyderabad Bulletin " Press Ramreddy & Co and Rustomjee Sorabjee Poondugur & Sons.

Book-sellers and Stationers —**Spencer & Co., Ltd** , Cursetjee & Co , Cameron & Co , Patrick Lewis & Co., Ramreddy & Co., The Bible and Book Depot, A H Wheeler & Co

Boot and Harness-makers.— S N Mody & Co., Watts Bros., Badham, Pile & Co , Cursetjee & Co The Cash Bazaar, Hajee Moosa & Co

Bicycle Repairers Shaik Hussain & Co., Bombay Cycle and Motor Agency, Simpson & Co. and Madras Cycle Mart.

Cabinet-Makers and House Furnishers. Wrenn, Bennett & Co., Ltd.

Carriage Proprietors.—Jamal Sahib, Kassim Khan, Mrs. H Hankins. Mrs. Montgomery Fathey F. Ahmed. David & Co. Rustomjee & Co

Central News Agency.—" Hyderabad Bulletin ' (Cameron & Co.).

Chemists and Druggists.—Manickam Pillay, Dr. K Jivanji, Cheekoti Veeranna, Hardy & Co , Abid & Co., Edwards & Co., S B. Selviera & Co.

Cigar Merchants.—**Messrs Spencer & Co., Ltd.** South Parade, Secunderabad Agents to ' Kodak's Goods " & " H M. V " Gramophones & Records Manager.—W. B. Green. Asst.—F. Weaver, W H. Reshier, N. Thompson, A Butt & L. H. Kelmen. Cf. Clerk.— J S Simson Tel. "Torpedos." Phone.—126. Codes —A B C. 4th & 5th Edns A. I Leibers Bentleys.

Civil and Military Tailors —Abid & Co., John Burton, 102, A . Alexander Rd , Mohomed Moosa & Co , Badham Pile & Co. and Wrenn Bennett & Co., Ltd.

Coach-builders.—D. Hormsjee Son & Co. Cotiah & Co., A. Venugopaul Mudaliar, Mody & Co , Rustomjee & Co , Mahomed Yusuf, Simpson & Co and Cash Bazaar Carriage Works.

Commission Agents and General Merchants.— **Messrs. Spencer & Co., Ltd.** Cursetjee & Co., Mahomed Moosa & Co., A. Abid & Co., Ltd.

Confectioners and Caterers.—R. Shaw & Co. E. A. Newman, Leahy & Co. and John & Co.

Contractors —Dewan Bahadur Sett Ramgopal & Co. and Alladin & Sons. Rai Bahadur C Varadarajoo Mudaliar; Sait Gungabishen; Dacha Rajanniah; Chidura Durvasalu, Rao Bahadur Ramaniah Pooliah & Sons, Baboo Khan & Sons, Cheekoty Veeranna & Sons, Shimbunath Narothamdas.

Cycle Agents.— Madras Cycle and Motor Mart, representing Messrs. Spencer & Co., Ltd., Addison & Co, Ltd, Madras and T. R Pratt, Ltd., Bombay

Clearing and Carting Agents.— Bala & Co, General Contractors and Dealers in Empty Beer Barrels and Pilcner & Sons.

F. X D'Souza & Sons, Wine and Spirit Merchants and Building Contractors, Established in 1876, A. D. *Propr.*— A L. D'Souza.

Dentist —Dr. Richmond D D.S.

Die Sinkers and Copper-plate Printers, "Bulletin" Press.

Drapers, Milliners and Dressmakers. —Wrenn, Bennett & Co., Ltd.

Eduljee & Co.—Furniture dealers, House and Com. Agents, Mg. Propr —Pallonjee Cursetjee Chenoy, 71, Oxford Street, Secunderabad

Electro-platers and Gilders — Maneckjee Nusserwanjee, James Renny & Co, and E. Sorabjee.

Engravers.—" Bulletin" Press.

Furniture Makers.—Mahomed Yusuf, S. Tyabally & Co., Kangu & Son, Opposite Bank of Bengal. S. M. Ally & Son, Oxford Street. Wrenn, Bennett, James Street. N. Sarafally, Oxford Street. Badham Pili near British Cinema.

General Merchants.—Badham, Pile & Co, A. Abid & Co., Cursetjee & Co, Haji Zackaria Haji Ahmed, Haji Mahomed Elias, Haji Mahomed Isshak, Meledina Allarakhia, Gulam Mahomed and Abdul Kader & Co, Mahomed Abdoa Edulji & Co., Nusserwanjee & Co., Mahomed Moosa & Co., Alladin & Sons, Manekji & Co, Haji Shaik Adam, Cheekoti Veeraiah, Mahomed Hasham, D L. Mehta & Co, Vapala Veeriah, J Moothia and Sons and Mahomed Abdulla.

Spencer & Co., Ltd., Secunderabad— Dealers in Gramophone Machines and Records.

Hair Cutting Saloon.

Watts Brothers and Co.
Badham Pile & Co.

Hotels.

The Imperial Restaurant, 10, Oxford St., Secunderabad. Propr.—N D Lakdawala. Manager —C. Stewart

Majestic Montgomery's (Secunderabad and Hyderabad).

House Agents

Eduljee Sorabjee & Co
Mahomed Moosa & Co
Nusserwanjee & Co.
Cursetjee & Co., Secunderabad and Bolarum.

Hyderabad Flour and Oil Mills.

Proprietors, Khan Bahadur Hajee Sajanlall & Co

Jewellers.

Adambhoy & Co
N. Nowrojee & Co., James Renny & Co., and Cursetjee & Co.

Medical Practitioners

Dr. K. Santock, Dr. Kaikhoosro Jivanji, L.M. & S., Dr. K. P Popat, L R.C P., L.R.C.S., Surgeon Occulist, Dr K B. Sorabjee.

Milliners and Dressmakers.

Wrenn Bennett & Co, Ltd., Bulletin Bldgs. Secunderabad. Manager,—A. Baran. Tel. "Munition," Phone 262.
Mahomed Moosa & Sons.

Mineral Water Manufacturers.

A. Abid & Co.
Spencer & Co., Ltd.

Motor Engineers

Cycle & Motor Agency Messrs Simpson & Co., G. H Macleod
Spencer & Co., Ltd., Secunderabad

Ice Manufacturers

A Abid & Co

Music and Piano Sellers, Tuners and Repairers.

Reid & Co

Newspapers

The Hyderabad Bulletin" issued daily including Sundays. Proprietors.—Cameron & Co

Opticians.

Hardy & Co, Secunderabad.

Printing Presses at Hyderabad.

Gladstone Press, Diamond Jubilee Press, Silver Jubilee Press, Mosheer-i-Deccan Press, Dattatraya Press and Ganapathi Press.

Secunderabad—" Bulletin " Press.
Ramreddy & Co.'s Albion Press.
B. V. Balreddy & Co's Alexandra Press.
Cheekoti Veeranna & Son's Subotha Press
V S. Visvesvar Rao & Co.'s Columbian Press and Rungam & Co Victor Press.

Photographers

S Frankel, Rajah Deen Sons.
Spencer & Co, Ltd. — Dealers in Photographic Materials.

Rubber Stamp Makers.

Unrivalled Rubber Stamp Co, The Secunderabad (Deccan). Propr.—M. F. Khan

Saddlers and Harness-Makers

Watts Bros & Co.
Hormusjee & Co.
Badham Pile & Co
S N Mody & Co
Hajee Zakalie Hajee Ahmed and A Moulana
Spencer & Co, Ltd, Secunderabad.

Sculptors.

Duckett & Co., and Ravel & Co.

Sewing Machine Merchants.

The Singer Manufacturing Co.
Spencer & Co., Ltd.

Tailors & Outfitters

Badham Pile & Co, Wrenn Bennett & Co.

Undertakers and Granite Contractors

Duckett & Co.

Watch and Clock Merchant and Repairers.

Pestonjee Nowrojee, T. Morris, Eduljee Sorabjee, Narsimulu Naidu and Nowrojee Sorabjee & Co
Spencer & Co Ltd., Secunderabad.

Timber Merchants.
. Kanga & Co.
Wine and Spirit Merchants.
Spencer & Co., Ltd.

Cursetjee & Co
D. L. Mehta & Co
Maneckjee Nusserwanjee, John Pile & Co.
Dinshaw Dorabji & Co. and Abid & Co. Ltd.

BOLARUM.

JUDICIAL AND POLICE

Cantt Magte., (*Secunderabad and Bolarum*) *and Addl. Judge* —Major A. T Walker. *Asst. Cantt Magte.*, (*Secunderabad and Bolarum*) *and Addl Judge.*—Lt H. Chanier Tripp. *Hd. Clk.*—. A. Kuppuswamy Moodr, *Dy. Sanitary Inspr.*—Khan Sahib Shaik Hyder. *Asst-Inspr. of Police, Bolarum* —Mr W Gilbert (Circle Inspector of Police)

P. W D FIRST CIRCLE, NAGPORE, C. P.

Supdg. Engr.—B. C. Dube, *Supt.*—K. Katiah. Draftsman.—K. Subramaniam

P W D. THIRD CIRCLE, NAGPORE, C. P.

Supdg. Engr.—I. A. Baker *Supdt.*—E. A. Chelvam. *Head of Budget Section* -Vishnu Ganesh Sahasrabuda. S. P Balyam Pillay Asst. Gen, *Head Estimator.*—Bunsidhar. *Head Draftsman* Nageshwar Rao. *Estimator.*—G. Radhakrishna Ayyar.

ECCLESIASTICAL.

HOLY TRINITY CHURCH —*Chapln.*—Rev A C French M. C *Trustees* —Major Dorman, D S O., M. C, 4-7, Dragoon Guards Major Peater, 3rd Cavalry Road.

ST. FRANCIS XAVIER'S R. C. CH.—Rev. Fr (Mily. Chaplain). M. Dall Agnol.

EDUCATIONAL

CANT A V SCHOOL, BOLARUM.—*President & Hony. Secy.*—The Asst. Cantonment Magistrate. *Chairman of the Committee.*—Rai Bahadur S. Venkata Reddy. *Hon. Treasurer.*—V. T. Govindaraju Mudaliar. *Hd Mr.*—A. Sivasankara Aiyar

GOVERNMENT OFFICES.

POSTS AND TELS.—G. Subbajee Rao

COMMERCIAL

N. D. Lakdawalla & Co, General Merchants Bolarum (Deccan), *Propr* — N. D. Lakdawalla. *Mangr* - Thomas P C. Chermen.

Mrs. A. Franklin, Coach Proprietrix

Rangaswami, Carriage Propr

Rao Bahadur Sett Ramannah Pooliah and Sons Bankers, Contractors and Commission Agents. Bolaram and Hyderabad (Deccan)

AURANGABAD.

Cantonment Magistrate, First Class Magistrate for Railways, Dt Regtr. and Officer in Charge of Salianadars —N. Srinivasachari, I A. *Reader*—N R. Rangaswami, Offg. *Nazir*,—Natho Waman Andharikar. Exe. Officer, Pension Paymaster & Treasury Officer.—Captain A. C. Bromham, I A. Hd. Clerk. -A. Krishnaswami Naidu (Offg)

MEDICAL

The O. C. Ind. Station Hospital.—Aurangabad. Captain J. S. Galvin, I.M S., *2nd in Command.*—Captain Mohile, M.C., I.M.S. (T. C.) *Sub-Medical Charge.*—1st Class S. A. S. Shaik Lal Karim.

ECCLESIASTICAL.

HOLY TRINITY CH —*Chaplain.*—Rev. W. H. Bishop, B. A. L. H. (C. M.S.)

ST. PHILIP'S CHURCH.— *Fully ordained Pastor-in-charge.*—Rev. Samuel Daniel Qureishi. This Church is set apart for Urdu Service, and is connected with the C.M.S. Urdu Mission

CH. MISSNRY. SOCIETY.—*Marathi Work.*— Rev. W Wyatt, M.A, Rev. J P. Butlin, B A Rev. S. Patole, Rev S. Umap, Miss G I. Maker, Miss Macfie. Miss E. M Hill, Miss Gabb and Miss Newton. *Urdu Work* —Rev. Samuel Daniel

CHRIST CH.—(Marathi) Priest in-charge - Rev.D. A. Yardi, B. A., Rev S. Umapp.

ST. ANDREW'S CH., SAIGAON, AURANGABAD DIST.—*Priest-in-charge.*—Rev. S. S. Patole, C.M.S. RADNAPUR (Parish of Aurangabad).

ST. GEORGE'S CH., JALNA.—*Lay Trustee.*—W. Bailey. (Visited monthly by the Chaplain for Aurangabad)

R. C. CHAPLAIN.—Rev. S. C. Lagiano, M. S F S

R. C. CHURCH.—St Francis de Sales, Maruthi Girls' School. 2 Nun. (Daughters of the Cross) manages a school with 30 children. These Sisters also have the charge of one Dispensary for the poor.

UNITED FREE CHURCH OF SCOTLAND MISSION JALNA.—Rev. A. G. Mowat, M.A., M.B., C.M.; Rev W. E. Wilkie Brown, M.A.. K.I.H.; Rev. J. B. Primrose, M A., Mr. J. Collet *Women's Missionary Society.*—Miss A. E Douglas Miss J. Paxton Miss J. M.Joss, M.A.. Miss M. G. Miller, Miss. D. S S. Mowat

EDUCATIONAL.

AURANGABAD CIRCLE.—*Inspr. of Schls.*—W. Wyatt, M.A *Sherstdr* —Syed Zanuddin. *Mir Munshi.*—Mohamad Azam.

HIGH SCHOOL, AURANGABAD.—*Principal.* —S. M. Hussain, B.A., (Oxon). B. Mangesh Rau, B A., L.T.

POSTAL.—*Postmr.*—M. F de Albuquerque, Ahmednagar, Shaik Hussain Shaik Kassim, Aurangabad.

COMMERCIAL.

The Aurangabad Mills, Limited.—

Bodraj and Sons.—Spear makers of all kinds and armourers; also manufacturers of Shikaree knives, Stirrups and Spurs, etc

Nusserwanjee and Sons—Suppliers for Ellora caves and Tonga.

Pestonji and Sons.—Opium contrs. and merchts.

Manakchand Bhikoolal.—Bankers and Agents. *Agent.*—Oogersing Chandenmul.

Pooranchand Bhagtavarmal.—Bankers and Agents. —*Principal.*—Bhagtavarmal Iohasmt.

JEYPORE SAMASTHANAM

(Vizagapatam Agency, Madras Presidency).

Ruler.—Sri, Sri, Sri, Ramachendra Deo, Azem, Maharajah Yujaduddaula Mahabatassai Yedal, Yemeenay, Saltannat, Samasamay, Khillapathi, Islam, Sree Jhadkhand Badusha, Jeypore Circar, Maharajah of Jeypore, was born in 1894, succeeded Maharajah Sri, Sri, Sri, Sir, Vikrama Deo, K.C.I.E., on 10th May 1920

Race—Solar Race

Area of the Samasthanam, including Pachipenta 12,323 square miles. Peishcush payable to Government Rs 16,000, excluding Pachipenta. Nearest Ry. Station, Salur, B.N.Ry.

Head-quarters—FORT, JEYPORE, VIZAGAPATAM AGENCY.

STATE OFFICIALS.

Dewan.—H. Mills Winckler, F.R.S.A.

Civil and Revenue Asst.—K. Satyanarayanamurthy Pantulu.

Fort, Killedar.—V. Venkatarao Pantulu.

Engineer.—K. Natesam Gounder.

Audit Officer.—K. V. Narasinga Rao Pantulu

POLICE.

Dt. Supdt. of Police.—L. E. Saunders, (*Ag.*)

Dy Supdt. of Police.—N A. Syed Md. Mauki, Sahib, Koraput

FOREST DEPARTMENT

Chief Forest Officer.—K. Makutapathi Gounder. *Personal Asst. to the C. F. O.*—P. Ranga bahshyam Naidu, S Purushotham Rao, Gunupur K. Narayana Nair B.A, Jeypore, V. S Mahadeva Iyer, Motu, Ch Janakirama Sarma, Nowrangapur and H. W. Taylor, Foreman, Saw Mills, Matpad

AMINS—S. Jagannadham, Jeypore, D. V Narasimham, B. Singapur, Radhakrishna Samantharoy Sarma. Kotpad, K. Narayanarao, Nowrangapur, M. Rukmanjulu Patnaik, Omerkote, V Venkatarao, Nandapur, Lakshmichendra Majji Ramagiri, T Narasimha Sarma, Malkanagiri, D Venkateswarulu, Gunupur, K. Appalaraju Gudari G. Kamesam, K. Singapore, K. Bhanumurty, Rayaghada, A. Annajirao, Narayanapatnam, T Venkatesam, Pattanghi, A D Patro, Koraput, P. Srinivasarao, Madigole.

DEVASTHANAM SUPDT.—A Bhavani Saukaram

TEMPLE AMINS.—Sanyasiroutu, Jeypore. D Yegneswararow, Gunupur.

STABLE ESTABLISHMENT.—*Supt.*—Syamapatro

HUZUR GUARDS—*Subedar.*—N. Ranganaikulu Naidu. *Jamadar.*—Ramanath Lal *Havildar.*—Sri Krishnachendra Deo.

FOREST ESTABT—*Chief Forest Officer*—K. Makutapathy Goundar. *Personal Asst to the C F O.*—P Rangabhashyam Naidu, D.D.R. *Forest Head Clerk*—B. Bhimalingachari. *Forest Head Draftsman.*—B L Narayana Varma *Sub-Divisional Office*—S Purushothamarao, D.D.R. Gunupur.—K. Narayana Nair, B.A., D.D.R Jeypore.—V. S Mahadeva Iyer. D.D.R Motu—Ch Janakirama Sarma, D.D.R., Nowrangapur

Range Officers—S Ramamurty Naidu, Alamanda—B. P Swamy Naidu, Omerkote—Ch. L Narasimham Pantulu Nowrangapur.—T S. Sunderesa Iyer, Gunupur.—N. Ramadas Pantulu Singapur.—K. Jagannadha Sastri, Nandapur.—B. Satyanarayana Pantulu, Koraput—Ch. Subbarao Pantulu, Ramagiri—M. Subbarayudu Pantulu Gudari.—K Chendrasekarao Naidu Malkanagiri—T. V. Subbarao Naidu, Rayagadha—J Satyanarayanarao Naidu, Jeypore.—S Ramgiah Naidu, Kotpad.—V Rama Iyer, Motu.

Surveyors.—V Doraswamy Iyer, Gunupur.—Ch. Rajarao Naidu, Jeypore.

SAW MILLS ESTT.—*Foreman*—H. W. Taylor.

ENGINEERING ESTT. *Samasthanam Engnr.*—K. Natesan Gounder.

OVERSEERS—S V. Narasimham Pantulu, Jeypore, Vadhava Singh, B. Divn. M. Narayanarow Pantulu, D. Divn. B. Sooriah, Rajah's Personal Estates

Sub-Overseer.—K Jagannadham, Jeypore.

KADUR—(Mysore State).

A District forming the South-Western portion of the Nagar Division, lying between 13° 12' and 13° 58' Lat., and between 75° 8' and 76° 23' E Long. It is bounded on the West by the Western Ghats; on the North by Shimoga; on the East by Chitaldrug and on the South by Hassan. *Area, 2,294 square miles. Languages spoken*—*Canarese and Hindustani.*

Taluks.—Chickmagalur, Kadur, Koppa, Mudgere and Tarikere. (Sub-Taluk) Narasimharajapura.

The chief town of the District is Chikmagalur. The District contains the loftiest range on the Mysore tableland, the Baba Buden Hills, a horse-shoe shaped chain, forming a ridge 6,000 feet above sea-level, and containing a large number of Coffee and other estates. The Kalhatti Peak, 6,155 feet high, has on its summit a bungalow, which is a favourite hot weather resort. Tiger, Sambhar and other large game are found in these hills. Chikmagalur is 25 miles from the Kadur Station of the M. & S. M. Railway. The main street of the town is one and a half miles long, and there are many Muhammadan traders. At certain seasons high east winds render the town very unhealthy, but a wide belt of trees has been planted to try and mitigate this evil.

JUDICIAL AND REVENUE OFFICERS.

Depy. Commsr.—B. Srinivasa Iyengar, B.A. B.L. *Sub-Divn. Asst. Commrs.*—Mahomed Ismail Sherif, B.A., Tarikere.

Treasy. Asst. Commsr.—H. Basavaraj Urs.

Amildars.—C. B. Lakshmana Rao, Chikmagalur, N. Shenkrappa, B.A., Kadur, G. Seshagiri Rao, B.A., Mudigere, T. T. Ramachandra Rao, B.A. Tarikere and C. L. Krishnamurti B.A., Koppa.

Depy. Amildars.—C. Rama Rao, B.A., Narasimharajapur Sub-Taluk.

MEDICAL.

Dist. Medl. Officer.—C. Rajagopal, B.A., M.B. & C.M. *Lady Apothecary*—Chikmagalur, Miss A Rozario C. Shaik Abdulla, Hony Asst Surgeon., Mudigiri

PUBLIC WORKS AND RAILWAY DEPTS

Ex. Engr.—B R Garudachar, B.A. C.E., (Ag.). *Asst. Engrs.*—C. V. Rama Rao, B.A., C E., (Offg.) M. Venkatakrishna Rao, S. A. Ramakrishna Iyer, Koppan, D. V. Narsimha Rao, B. E. Tram. Dn.

L. C. POLICE.

Supdt.—Hyder Ali Khan (D.S.P.).

FORESTS.

Dt. Forest Officer, Kadur.—D. Narasha Ayengar, *Asst. Consr., Tarikere*—L P. Mascarenhas. *Sub-Asst. Consr.*—*Bhadrati. Dn.*-Mohd. Pir. B.A. *Tarikera* (Ag.) N. Venkataramaya. B.A. *Narrsimharajpura*—B. Madhva Rao, B.A.

EXCISE.

Munsiffs.—Chikmagalur, D. Ragavendra Rao, B.A., LL.B. Narasimharajapura, T. Mahd. Mustafa, B.A., LL.B.

EDUCATIONAL.

Dist. Inspr. of Education.—K. Venkata Krishnayya, B.A., Kadur Dt., Chikmagalur; Govt. High School *Head Master.*—M. A. Narayana Iyengar, M.A., B L. *Dist. Inspr. of Urdu Education. Malnad.*—Pir Saheb Miyan B.A.

Sub Registrar. Kadur, C. Srinivasamurthi B.A. Tarikere N. G. Sampathiengar, Maddegire, H. Venkataramaiya.

LOCAL.

DIST BD., CHIKMAGALUR—*Chief Sanitary Offir.*—D Nur Singh, L M.P., (Mysore Medl Service.)

MUNICIPALITY., CHIKMAGALUR- *President* and *Vice-Presdt.* (to be elected). B Narayanaswamiengar B A. B L, (President in charge).

Sub-Registrars Tarikere.—N. G. Sampatiengar Kadur, C. Srinivasa Murthi, B.A. S. Ramanuja Iyengar, Chikmagulur

GOVERNMENT OFFICES.

Dist. Sheristadar—S. Venkata Rao

2nd Grade Magistrate.—C. Narayanaswami Nayudu. B.A. B.L., Chikmagalur. *3rd Grade Magistrate* A S Govindaraja Mudaliar, M A, B.L. Tarikere

POSTAL—*Postmr.*—Bhagavan

LAW.

Advtes—S. V. Dasappa, B.A., B L., D. Appu Rao, B A., B.L., U. S. Siva Rao, B.A., B.L., C Madhava Rao, B.A., LL.B, S. Venkataramaiya, B A., LL.B. & N. Ramanna B.A, LL.B.

Pleaders, 1st grade—D. Sreenivasa Rao, S. Maujiah, T Rama Rao, N Venkatagiri Rao, C. Sitarama Rao, H. Sahama Iyer *Pleaders, 2nd grade.*—M R Sundaram, Iyer, H P. Ramaswami Iyengar, A. Seshachelliah, B. N Subba Rao, H Nagappa Sastry, B. Ananta Kesavachar, S. Raja Rao and Y. Govinda Rao.

NORTH MYSORE PLANTERS ASSOCN.—*Pres.* Major A. L Hill, O.B E, M C., Belagodu, . Hassan Dt. *Secy.*— M. A. deWeck, Bal upete P.O, Hassan Dt *Regd. Address* c/o The Chikmagahlur Agency. The Bank of Mysore Ltd Chikmagalur, P.O.. Kadur Dt.

KADUR CLUB. *See* Page 486.

FOR KANARA SOUTH—*See* Page 1154

KARIKAL.

A French Settlement, Port and Town. Is situated on the Coromandel Coast, about a mile and a half from the mouth of the Arasalar branch of the Cauvery River, and is the terminus of the Peralam-Karikal Railway (worked by the South Indian Railway); it is under the French Government at Pondicherry. Languages spoken:—Tamil and French.

Administrateur.—G. Le. Peltier O.A., C.N.I. (Ag.)

Comis des Services Civils—Zivarattindrah.

Irr. Ecrivain du Secretariat.—Check Alaudine

Judge President.—B. De. Rozario (Ag.).

Lieut. de Judge. — Malimarian Oneyhadin (Acting).

Procureur de la Republique.—Dutamby (Acting).

Delegue du chef du service des Contributions. Le Peltier. (Guillaume). O.A., C.N.I.

Prepose du Tresor.—Divieu.

Commissaire de Police—Michel David.

Charge du service de sante.—Dr Omaladasson.

Charge du Port.— Vedasottamarayar (Ag.)

Charge des Travaux Publics.—B Osoquiaa adin.

Charge du service des eaux.—B. Osoquianadin.

GENDARMERIE

Brigadier de Gendarmerie Ganducheau (Pascal).

PUBLIC WORKS.

M. Dartnell.

MARINE.

Charge du service de Port.—Vedaouttamarayar

NOTE DAME DES ANGES.—*Parish Priest.*—Rev. P. Veaux

COMITE DE BIENFAISANCE- (*Karikal*) *Presdt.* —Sir—Thomas Aroul, Mayor *Members.*—Pere Veaux N. de Rozario, Karikal C. D. Virapoulli, Cader Mougaidine Saivonmarecaretles Maires des Communes subrales on leurs de legnes.

EDUCATIONAL.

PRIVATE BOYS' SCHOOL.—*Principal.*—Rev. E. Tesson.

ST. MARY'S UPPER PRIMARY SCHOOL—*Prinpl.* Rev. H. Tesson.

GOVT. SCHOOL.—*Prinpl.*—Malémariassoucé.

ORPHELINET DE ST JOSEPH DE CLUNY—*Supereuer.*—Merie St Marie, et 3 sœurs européennes et 22 sœurs natives. *Orphelinat* —Sœur St. Victor Blanc.

LOCAL.

MUNICIPALITE—*Mairie.*—Thomas Arael, *Vice-Chairman*—K. D. Veera Pillai and O. S. M. Maricar *Secretary.* — Ambalavanam.

REGISTRY—*Notaires.*—F. Paul-Pont, Onandarayen and Mottusawmy Reddy.

POSTAL.—Le Peltier. O.A.C.N.J., (Guillauma) Mont-de-Piété (Govt. Pawn House). The benefits made are distributed in alms. Dir-Le Peltier.

Municipalite.—Thomas Aroul, *Mairie. Members.*— A. Dartnell, Kien, Muthuswami Reddiar, Michel, K. D. Veera Pillai, Chockalinga Chettiar, Subramaniam Pillai, T. Anandaraja Mudaliar and P. M. 'Alli Maricar, N. De Rozario. Kalikar Sultan Maricar Mohideen Bavo Maricar.

Local Members.—Egnace, Vythilinga Mudaliar, Angiappah, Clemont; Sourirajuloo Chettiar Dovith Nagapullai, and Ahamathu Maricar *President*—Ambalavanam Pillai.

LAW.

Advocates.—A. Bayoud; (1) N. DeRosairo. Xavery Laporte and Salarodire Delaflore and St. Jean. *Pleader.*—Philominaden.

KANARA (SOUTH.)

A District situated on the West Coast of the Peninsula. It is bounded on the North by North Kanara in the Bombay Presidency; on the South by Malabar; on the East by Mysore and Coorg; and on the West by the Arabian Sea. Area, 4,021 square miles. Population, 1,247,368. *Languages spoken.*—Tulu, Kanarese, Malayalam, Konkani, Marati and Hindustani.

Chief Castes. —Billavars, Brahmins (including Saraswats, Shivallis, Havigs, Kotas, &c.), Bunts Map pillas, Indian Christians, Nadavais, Gaudas, Mogers, Kumbars, Marathis, Tiyyans, Kammalas, Halepaiks, Devadigas, Nairs, Kudubis, Ganigas and Mahomedans, &c.

COLLECTOR'S HEAD-QUARTERS.—Mangalore, a seaport. SUB-COLLR.'S HEAD QUARTERS.—Coondah poor, a seaport, 59 miles to the north of Mangalore. DY. COLLR., PUTTUR DIVN.—Puttur. DY. COLLR.'S HD. QRS.—Mangalore.

Mangalore, a Municipality and a seaport with considarable trades, especially in the Export of coffee and sandalwood brought down from Mysore and Coorg; paddy and rice, arecanuts, coiryarn and cardamom.

Industries—Toddy drawing and fish A curing. Tile & Brick Factories and pottary, Coffee Curing, Weaving and Coir making.

For Travellers' Bungalows, etc.—*See* P. 417.

JUDICIAL AND REVENUE OFFICERS.

District and Sessions Judge.—K.S. Menon, B.A. Bar.-at-law.

Collr & Dist. Magt.—C.A. Souter, I C.S.,

Divl. Officers.—L.E. Hurtis, Coondapoor; A.C. Woodhouse, B.A., Mangalore. N. K. Choyi Kutti, B.A., Puttur. *Depy. Collr.*—H. Subba Rao, B.A., Mangalore (Treasury).

Dt. Labour Officer.—A. T. Punja, B.A.

Subordinate Judge.—A. P. P. Saldanha, B.A., B.L. Mangalore.

GOVERNMENT OFFICES.

DIST. AND SESS. COURT: *Sherstdr.*—P. N. Bhandarkar, B.A., LL.B. *Hd Clk.*—P. Sankaranarayana Rao, B.A., *Central Nazar.*—A. Ananda Rao, B. A.

COLLR.'S OFFICE.—*Huzur Sherstdr.*—B.Manjunatha Baliga, B.A., *Eng. Hd. Clk.*—N. Krinappa. *Eng. Hd.Accountant.*-B.Raghunath Bhavdari,B.A.

District Munsiffs.-U. Vaman Nayak, B.A.,B.L., Mangalore; N. Venketesa Pai B.A., LL. B., Karkal; Kunhiraman Nayar, B.A., B.L. Udipi; U. Ramappa, B.A., B.L., Kasaragod; (Prl.) M. Ramachander, B.A., B.L., Puttur; M.N Bangera B.A., B.L., Coondapoor. C. Kunhirama Menon. Kasaragod. (Add.).

Tahsildars.-M. Ganesh Rao Mangalore; M. Narayana Nair, B.A., Coondapoor; R. Shiva Rao, Udipi; T.B. Sanker Rao, Kasaragod; P. Mahabaleshwaraya, B.A., Karkal; S. Babu Rao, B. A., Puttur.

Deputy Tahsildars.—K. Rama Varma Rajah (on other duty) B. Ananda Baliga, B.A.,B.L., (Ag). Hosdrug; G. Madhava Prabhu, B.A., (on leave). S.S. Saldarghs, B.A. (Ag) Bantwal; K. Siva Rao, Beltangadi.

Stationary Sub-Magistrates.—P. Ananda Rao, Udipi; M. Subba Rao, B.A., Kasaragad; V. Venkat Rao, B.A., Mangalore; G. Datta ranga Rao, B.A., L.T., Karkal; S. D'Souza, Puttur B. Somappa, Coondapoor.

Honorary Bench Magistrates, Udipi—P. Gopala Naik, Malpe Annayya, P. Alva; Sheik Adam Davood Sahib Bahadur; B. Ramaya Hegde

Nothing else in the world can do half as much as Amrutanjan.

Handady Ramanna Chetty and U. B. Venkatramanaya. *Karkal*—O. S. Mathias; Syed Abdul Rahiman Sahib Bahadur, J. Lokayya Hegde, K. Poovani Muddya; Chelpadi Rama Kamath ; *Kasaragod.*—Kunhila Mammuni Saheb; C. H. Srinivasa Rao; M. Krishna Nambiyar; K. Krishna Mallya, Shrivagalu Ramaya; Alur. K. Subbaraya Shanbhogue; G. Roberts & M. Parameshwara Padakannaya. *Puttur*—M. Lakshmana Rau, Ravivarma Narasimha Raja, H. Oomar Sahib; B. Narasinga Pai ; A. A. G. Perena. *Uppinangudi.*—U. Sarvothama Bhat; *Mangalore*—George Lobo; John Joseph Fernandez, *Bar-at-Law.*—Kodnilbail Ramaya Hegde, B Parmeshwara Hoige Koragappa ; Mangalore Nagar Srinivasa Rao ; *Mangalore Bench Magtes.*— Ulla-Narayana Kini; Attavar Devappa Punja. Joseph Veleiian Alvares; Amunbal Rama Rao; A Byari M. Narayana Rao, B.A., Muhammad Khan M. Achuthayya and Shadrach Eliezer Aiman

MEDICAL.

Ag. District Medl. & Sany. Offr.—Lt.-Col. J. Kirkwood, (on leave) Major A. S. Leslie, I. M. S.

POLICE.

Dist Supdt. Of Police.—R. J P. Dawson. *Manager*—M. Gopal Roo.

PUBLIC WORKS.

Exe. Engr., West Coast Divn., Calicut.—W.J Davis. *Asst. Engr.*—R. Mahadeva Iyer *Accountant*—V. P. Venkatasubba Iyer, B A.

FOREST DEPARTMENT.

Forest Dt. Officer F. R. Madan, B.A.I F.S., Mangalore; *Asst. Constr.* S K. Basu, B.S.C., I F S Mangalore ; Dt. Forest Officer G. S. Lasrado, N. Mangalore; T. V. Venketswara Iyer, M A.S. Mangalore (Spl. Duty.)

RANGERS

N. Mangalore.—J. S. Rowland, P. Madhavan Nair, M. Ambu, & B.Coates. *S. Mangalore.*—W. S. Fernandez. P. Miranda, C. Karunakara Menon & J. A. Aranha (on leave).

MARINE.

Port Offir., Mangalore.—Lt. Col L I. Scott R N. R.

ECCLESIASTICAL *See* page 513.

EDUCATIONAL.

Dt. Educ. Officer. S. Canara.—K. Sankara Menon *Dy. Inspr. of Schools, Mangalore Range.*—K. Gopala Rao, *Udipi Range.*—B. Venkataraya Mallaya; *Karkal* K Lakshman Bhatji. *Kasargode Range.*—B. Narasinga Rao, *Mohdn. Range* Abdul Rahiman (Ag.) Sub-Asst. Inspectress of Girls Schools, Canara Circle. Miss. C. D. Souza

SECONDARY TRAINING SCHOOL.—*Hd. Master*—(*Vacant*). T. Mangesh Rao, B.A., L.T., (*Acting*).

HIGHER ELEMENTARY TRAINING SCHOOL :—*Hd. Master.*—S. Raghunatha Rao.

TRAINING SCHL: *Hd. Master.*—T. Mangesh Rao.

GOVT. COLL., MANGALORE.—*See* page 287.

The Govt. Secondary Training School for Women, Mangalore *Supdt.*—B. Kalyani Ammal.

THE GOVT. SCHOOL OF COMMERCE, CALICUT *See* page 806.

ST. ALOYSIUS COLL., MANGALORE : *See* page 280.

ST. ANN'S HIGH SCHOOL, BENDORE, MANGALORE —*Correspondent* and *Hd. Mistress.*—Mother Scholastica. *Assts.*—Sister Isabel and 6 others. St. Agnes, College Mangalore *See* page 285.

ST. ANN'S TRAINING SCHOOL.—*Head Mistress.* —Sister Magdalene.

ST. MARY'S SCHOOL, MILAGRES.—*Hd. Mrs.*— Sister Eulalie.

VICTORIA CASTE GIRLS' SCHOOL.—*Hd. Mrs.*— Sister Camila. *Assts.*—Sisters Crescence, Patricia, Innocense and Dorothy.

KANARA EVANGELICAL MISSION HIGH SCHOOL. —Secy.—W. E. Tomlinson, Mangalore.

CANARA HIGH SCHL., MANGALORE.— *Manager* —A. Srinivasa Pai, B A., B L. A. Padmanabhaya, B.A., L.T., Head Master.

CHRISTIAN HIGH SCHOOL, UDIPI, SOUTH KANARA.—*Manager.*—Rev P. Burckhardt, Ph D. *Hd. Master*—S. F. Salis, B.A.

HIGH SCHL, COONDAPOOR.— *Head Master.*—B. Ragunatha Rau, B A.

ST. AGNES' SCHOOL, BENDORE.—*Hd. Mistress.*—Sister Joseph.

ST. AGNES' ELEMENTARY SCHOOL, BENDORE.— Sister Zita.

ST. JOSEPH'S DIOCESAN SEMINARY, KANKANAD. P. O., Mangalore : *Rector and Principal.*—Rev. Father P. J. Repetts, S.J., *Minister.*—Rev. Father Ranjani.

DISTRICT BOARD.

DISTRICT BOARD: *Presdt.*—Rao Bahadur N. Subba Rao. *Vice-Presdt.*—Vacant

MUNICIPALITY. MANGALORE · *Chairman.*—N. Venkata Rao, *Vice. Chairman.*—Vacant. *Secy*—S W. Leslie.

LOCAL FUND.—*Dist. Board Engr.*—M. K. Duraiswamy Iyer, *Asst. Engineers*—K. S Subramanyam Puttur, U. Srinivasa Rao, Udipi.

Registrar of Births, Deaths & Marriages— Rao Sahib K. Ranga Rao.

REGTN. DEPT.

Dist. Registrar of Assurances and Asst. Registrar of Joint-Stock Companies.—C. F. Sequeira, B. A.

Sub-Registrar.

Baindur, Bantwal, Beltangadi, Brahmavar, Coondapoor, Hosdrug, Karkala, Kasargod, Manjeshwar, Mudabidri, Mulki, Sankaranarayana, Sullia, Thikarpur, Udipi, Uppinangadi, Vittal.

Asst. Regtr. Co-op tev.—M Girisppa.

PUBLIC HEALTH DEPT.— *Dt. Health Officer*—Dr. B. G. Prabhu, L.M & S .B. S. SC.. *Health Insprs.*, V. Krishna Pao, Mangalore, M. Shrma Rao, (Udipi.) S K. Srinivasa Rao, Coondapoor., M. Krishna Bhatt, Karkal, N S. Subramanyam Iyer, Puthur; K. Keshava Menon, Uppinangaudy and T. Govinda Pshaiody, Kasaragod

SALT DEPARTMENT.

UDIPI CIRCLE *Inspr.*—

CUSTOMS DEPT.

Inspector.—S. Raghavacharya.

EXCISE DEPT.

Inspectors.—P. K. Ramunni Menon, B A. Mangalore, Rao Sahib S. Ramachandra Rao, M.A., Udipi, K. R. Chidambara Iyer, Kasargod.

TELEGRAPH.—*Tel. Master, Mangalore.*—P. A. Walker.

POSTAL.—*Supdt., Malabar Divn.*—M. K. Raman, B.A. *Postmaster, Calicut.*—P. Lakshmanaswami Naicker (Ag.)

Just one tin of Amrutanian will tell Its superiority.

LAW.

Advocate.—K. Sadashiva Rao, B.A. M.L. *Bar.-at-Law.* R. M. Ray and J. J. Fernandes.

High Court Vakils.—U. C. Krishna Bhat, B.A., B.L., K. P. Rama Rao, B.A., B.L., Gollerkeiy Krishna Rao, B.A., B L., A. J. Lobo, B.A., B L., Government Pleader and Public Prosecutor, Pangal Subba Rao, B A, B.L., Kalmadi Laxmi Narayan Rao, B A., B.L., A. Srinivasa Pai, B.A., B.L., B. R. Vyasarachar, B.A., B.L., Kakkunje Sadashiva Rao. B.A., B.L, P. Pandurenga Naick, B.A, B L., B Srinivasa Rao, B.A., B.L., K. Sadashiva Bhat, B.A, B L., Ranganath Punja, B A., B L., P. Vasudeva Rao, B.A., B.L., A. Varada Rao, B.A., B.L., A Lakshiminarayan Rao, B.A., B.L., M. N Prabhu, B.A., B.L., V. Madhava Menon, B. Mahabala Holla, H. Madappa Urala, B Sivarama Koha. A. C. Gonsalves. H Balakrishna Rao. B. Narasinga Rao, N. Krishna Bhat, A. Ranganatha Rao, M. Kesava Pai, W. Krishnan Nambiar.

1st Grade Pleaders.—(Mangalore), Michael Alvares. B.A., LL.B., M. Anantha Sastri, B A.,B.L., M. R. Bhundary, Sesha Bhat Bhide, B.A., B.L., B. V. Baliga, B.A., B.L., B. W. Bhandarkar, B.A., B L., P. D'Souza, B A, B L, N. Ganapathi Rao, B.A., B.L., B M. Hegde, B A., B.L., M Janardhana Mallya, B A., LL.B., Gangolli Krishna Rao, B A, LL.B, Kudp Venkat Rao, B.A, LL B., J H A Mascarenhas, B.A., LL B., M Madhava Rao, B A, B L., Bola Nagesh Rao, B A., B.L., H. Purushotham Kamath, B.A., Louis Pais. B A. B.L., H. S. Rama Rao, B A., LL.B., U. Rama Rao, B.A, B.L., Ramakuduva, B A.,B.L., T Roberts, Rao Bahadur N. Subba Rao, P. Sanjiva, M.A., B L., Sankaranarayana Rao, B A., B L., N. N. Suvarna, B.A., B L., J.P. Sequeira, B A., B.L. P. Sanjiva Rao, B.A., B L, P. Venugopal Rao, B.A., B L, (Kasaragod) C. M. Kamath, B.A B.L., K P. Keshava Rao. B.A., B.L., Ch. Theodore, B.A., B.L., S. V. Rama Rao, A V Amrita Rao, B. Ananda Rao, P. Devedas Shenoy; Krishnan Nambiar, K. N Lakshman Rao, S., Narasing Nayak K; Rama Rao, C; Shama Shetti. K; Srinivasa Kamath, H; Sundara Rama Rao, S, Narayana Menon, B.A, B.L, K, Rama Varma B.A., B.L, (Udipi) M; Vittal Kamath, B.A., B L., M. Ramakrishna Rao, Jagannath Ballal, (Katpadi,) H. Keshava Pai Bhujanga Rao, B, Fernandez P. Lakshminarayana Rao, A; Narayana Rao, K; Narayana Rao, K. L., Padmanabha Rao, P Raghunatha Shetti. P; Rama Rao, P., Ramanatha Pai, K., Srinivasa Rao, B; Srinivasa Rao M; Subba Rao, N; Venketasesha Prabhu, M. Vittal Nayak, K; (Condapoor), K L. Bhandari, Ananta Padmanabha. U. S; Ganesha Rao. T. Hebbar; A V N; Krishna Hebber, H; Madappa; U. M; Mahabala. H. B; Mahabala Rao P; Manunathayya; G. Narasimha Kamath, K. Narayana Shenoy, K Narayana Kamath M Ramachandra Kamath M. Sanjiva Rao Shivarama Shetty, G; Subba Rao., N; Venkata Rao. Venkappa Shetti, K. (Karkal), S. Nanjappa Chetty, B.A., B.L, K. L. Kuduva, B. A., B. L., I. Narayana Nayak. B.A., B.L, M. Narayana Rao, B. A., B. L., K. Venkatesha Pai, B.A., Baburaya. K. Lakshmana Pai. K. Lakshminarayanappayya, K. Mukunda Kamath. M; Padmanabha Kamath, K. Rama Hedge. K. Santayya Kamath, K; Vasudevayya E. (Puttur) B. Krishna Rao, B. Achuta Baliga, B.A., B.L., M. Anantha Rao, B.A.,B.L., B. Dasa Rai, B.A.,B.L., M. Narayana Rao, B.A., B.L., Shedde Lakshmana Rao, B.A., LL.B., Ananda Rao. S. Ganapathi Rao, H; Krishna Raya Shenoy. K. Mangesh Rao. B; Pundarika Bhat. H; Raghunatha Rao., P; Rama Kudva. K; Rama Rao. B; Shivaram Holla, B. (H. V.); Shiva Rao. M; Shiva Rao. S; Venugopal Rao. G; K. P. Gopalakrishna Rao, K. R. Achar, M. Shankar Rao, U.C. Subramaniah Bhat, Rao Sahib V. K. Narayana Rao, N. E. L. Peris, K. Raghuraman Poti, M. Ramakrishna Achar, G. Somasekar Rao, M. Anantha Shastry. W. Anantha Kini, T. A. Saldanha. G. Panduranga Rao, G. K. V. Krishna Prabhu, A. Basappa, H. Gopalakrishna Rao, M. Ananda Tabore.

THEISTIC LIBY. & CLUB:—*Secy.*—Karnad Sadashiva Rao, B.A., LL.B., Mangalore.

DEPRESSED CLASSES MISSION.—*President*, The Rt Hon'ble V. S Srinivasa Sastry, P. C., *Vice-President.*—Rai Sahib K. Ranga Rao. *Secy. & Treasurer.*—M. S. Ekambara Rao. *Joint-Secy.*—A. B. Shetty, (Kodail Bail).

BRAHMO SAMAJ. *President.*—Diwan Bahadur M. M. Bangera. *Secy.*—H. Narasappa.

COMMERCIAL ASSOCIATION.

NATIONAL MEDICAL COUNCIL OF INDIA.—Representative body that takes an interest in the affairs of British Foreign, Indian official and Indian non-official medical men. *President and Registrar.*—Dr. A. A. Pereira, M.D

INDO-EUROPEAN ASSOCN. OF INDIA, MANGALORE.—*See* page 464.

CHEMISTS AND DRUGGISTS.

Boyce & Co.
U. B. Dutt & Co.
C. Bal & Co.
Indirson Bros.

M. S. Asadulla Bani & Sons, Manfg. Chemists. Kodailbail.

LICENSED DEALERS IN ARMS AND AMMUNITION.
Raman Nair.
O. Gopalan Nair.

BANKERS AND CONFECTIONERS

Andrew Pinto & Sons. Balmatta Road.

PHOTOGRAPHERS.

L. Joshua.

GENERAL MERCHANTS & COMMISSION AGENTS

Raphael & Co.
Lawrence & Co., Mangalore.
S. I Aspinwall & Co., Ltd., Mangalore, *Agent*—O. Kunhi Raman, Head Office, Cochin.

SHIPPERS OF COFFEE TO CONTINENTAL PORTS.-

Volkar Brothers.
Maneckjee Nowrojee, A. A. Saldhana and Morgan and Sons.

COFFEE PLANTERS.

H.R. Morgan & Sons.
A. J. Saldanha and Sons.
Joseph G. L. Mathias.
P. Mathias Albuquerque
Joseph Pais.
Joachim Pais.
Juliana Coelho
Severina Sobina Coelho.
Daniel Mathias.
L. V. Pais. Baratakatta, Mangalore. *See* page 981.
Mrs. P.G. Rodrigues.

PULICOON COFFEE WORKS.

Mangalore. Agent—O. Kunhi Raman.

Amrutanjan Costs nothing when compared with results.

HIGHLAND COFFEE WORKS.

P. F. X. Saldanha & Sons, Mangalore, South Kanara, Coffee Planters, Curers, Merchants, Landing and Shipping Agents, and Manure Works.—*The Managing Proprietor*: P. F. X. Saldanha. *Assistants.*—T. A. J. Saldanha, C. F. T. Saldanha and R. C. Saldanha. *Private Address*: 'Beaulieu.' *Telegraphic Address*: 'Abiathar.'

WEAVING ESTABLISHMENTS.

Lawrence Peris.
Gasper Luis Abreo.
Philip Tauro.
J. J. Vas.
P. Luis, Panchama Industrial Establishment, Athiappa.
B.M. Abreo & Sons, Weaving at Kadri, Mangalore.
St. Joseph's Asylum Jepoo Seminary.
P. Machedo and Sons.
P. Lassado.
Raymond D'Souza, St. Anthony's Weaving Establishment.—*Proprietor.*—A. J Pereis and Sons
Gaspar Luis Abree.

St. Joseph's Weaving Establishment. Kadri Mangalore. *Proprs.*—*See* page 995.

Bhide Company, Mangalore, Manufacturers of Mill Yarn Cloth, Khaddar Cloth and Dealers in Swadeshi Articles like Stationery, Soap and Buttons. *Proprietor.*—Bhide, B.A., B.L.

The Commonwealth Hoisery Factory, Balmatha, Mangalore.

ENGINEERING WORKS

The Commonwealth Engineering Works, Mangalore.

Kadri Weaving Factories, Mangalore. *See* P. 964.

The Commonwealth Trust, Ltd., (Incorporated in England.) Late Basel Mission Industrials. *Head Office* Calicut. *Tel Address.*—"Combust." Manufacture of steel safes. *Manager* H. T. E. Thorpe, A. M. I., Mech. E.

A. R. Kudva & Co. 'Temple View', Mangalore. Dealers in Paper and Printing Materials.

Kanarese Mission Press and Book Depôt. *Managers.*—R. Baer, J. G. Frilschi. St. Antony's Institute of Milagres, Mangalore. Religious books pictures, statues, scapulars, &c.

Catholic Prayer books and books of devotion, rosaries, &c., Catholic Art and Book Depôt. *Manager*—Victor Castilino.

Rebello & Sons—Mangalore. *See* P. 987.

PRINTING PRESSES.—The Kanara Printing Works, Mangalore.—*Mang-Dir.*—A. V. Punja Manager.—H. R. Nayak. ,Editor—A. B. Shetty, A. Kanarese Weekly Publication "Navayuga." *See* P. 965.

Kodialbail Press.—General Printing in English and Canarese, Book-binding and Paper-ruling. *Annual Publication*—Pocket Diary for Pleaders and Business men. *Monthly Publication*—Konkani Messenger of the S. Heart. Catholic Truth Society and Religious Books, &c., for sale. *Director.*—Rev. C. P. Gonsalves, S.J. *Manager.*—Rev L. Doneda, S.J.

KOHINOOR PRESS.—*Proprs.*—DeSouza Bros. *Manager.*—A. A. DeSouza.

The Mangalore Trading Association.—*Proprietor.*—V. Srinivasa Kamath, Court Road.

Dharma Prakash Press.—*Proprietor.*—U. Narayanacharya, "D. P." Buildings, Car Street.

Prabhakara Press, Udipi.—*Mgr*—P. Narayana Prabhu.

Ramanath Press, Buntwal.—*Manager.*—Subraya Kini.

Sadananda Co-operative Printing Works, Ltd., Kodialbail, South Kanara Registered as a Co-operative Society under (India Act II of 1912.) *Managing Director.*—Chr. Mahen.

Victoria Printing Works.—*Mgr.*—B Krishna Prabhu, Buntwal.

Sadananda Press, Mangalore.—*Manager.*—Kristna Vasudeva Bhatt.

PUBLICATIONS.—*The Mangalore Magazine.*—St. Aloysius' College. *Editor*—M. Coelho, S.J. Issued annually from Kodialbail Press.

'*Swadeshabhimani.*' *Proprietor and Manager.*—V. Shrinivas Kamath.

'*Mangalore Mail.*' English Weekly publishes on every Monday. *Managing Proprietors.*—A. A. D'Souza & Co Printers Kohinoor Press.

'*Sri Krishna Sookhti*'—A Canarese monthly in Udipi *Publisher*—Karody Subba Rao, B. A.

D. K. Bolarkar, Commn Agent., Mangalore.

BOOK-BINDING.—L. Joshua and Sons, Kodialbail Press and Sharada Press, and P. Nasareth, Mangalore

BAKERIES.—Peter Pereira, Andrew Pinto.

English, French & Italian Confectionery.—M. Pinto and Sons, R.P. Pandit & Son and Steven & Son.

BANKS.—Imperial Bank of India, Mangalore Branch. *Agent.*—C. L. Gordon.

Canara Bank. *Secretary.*—K. Venkat Rao

The Bombay Steam Navigation Co., Ltd., Killick Nixon & Co., Agents. *Local Agt.*—W. W. Fanakeir. *Hd. Clk.*—M.R. Kamath.

Mercantile Mission Branch: Tile Works and Import Depts.—*Manager*—O Wuthrich.

Abdul Rahman, C and Cairagappa Kasargod *See* page 989.

CLUBS.

Cosmopolitan Club.—*See* page. 486.
Mangalore Club.—*See* page 488.
Catholic Union Club—*See* page 485.

KISTNA.

A District in the Madras Presidency. It is bounded on the North by the Nizam's Dominions and the Godavari District; on the East by the Godavari River and the Bay of Bengal; on the South by the Bay of Bengal and the Kistna River; on the West by the Kistna River and Guntur District. Area, about 5,907 *square miles. Population,* 2,188,314.

Masulipatam one of the earliest settlements of the English on the Coramandal Coast, is a port situated 8 miles off from the sea connected with the main railway line at Beswada by branch It is a Municipal Town. It is equipped with pipe system. There is a Municipal Travellers' Bungalow besides other choultries managed by private bodies.

Your great grand father used to insist on Amrutanjan.

The town has an area of 20 square miles with a population of 48,940 being the 2nd largest in extent in the Madras Presidency and has a beautiful construction. It is the Head quarters of the rich Delta District of Kistna and all District Offices are located here. The Office of the Assistant Director of Survey has also been transferred to this place. The beauty of Masulipatam is the Robertson square which is situated in the heart of the town. In the centre of the square there is a good Sates reservoir with a Column in memory of the cyclone of 1864 which devastated the town It is noted for its printed Cotton goods. It has a first Grade College, a Hindu High School and a National College and they are all run by private bodies.

Travellers' and Staging Bungalows.—*See page 313.*

Administrative Head-quarters—MASULIPATAM, a sea port.

JUDICIAL AND REVENUE OFFICERS.

Dist. and Sess. Judge.—K. P. Lakshmana Rao. *Collr. and Dist. Magte.*—F. W. Stewart, I.C.S. *P.A. to the Collr* —M. Narasimham Pantulu. *Asst. Collector.*—M. C. B. Krishnan, I.C.S.

Head Qrs. Sub-Collector.—V. S. Hejmadi, I.C.S.

Divisional Officers—S. Sengodaiyan, I.C.S. Narsapur, T. Rajaratna Mudaliar, Bezwada.

Try. Dy. Collr.—Rao Sahib N. Ramamurthi Nayudu.

Deputy Collectors.—V. Atchyutham Pantulu, Bandar, P. Mahanty, Ellore; A. Subbayya, Gudivada; M. Somayaju Chetty, Bhimavaram: P. Venkatakrishna Rao, Revision of Adangals.

Addl. Dy. Collr.—S. K. Mallikarjunam.

Income-tax Officer.—G. Venkataswami Nayudu, Bezwada.

R. A. Narayana Ayyangar, Ellore.

REGISTRATION DEPT.

Registrar.—(Masulipatam) T. K. Srinivasa Ayyar.

Sub-Registrars.- K. Sundaram Naidu and K. Satyanarayana.

Atsanta.—M. Kameswara Rao Patnaik
Attilli.—B. V. Satyanarana
Avanigadda.—E. Narasimham.
Bezwada.—M. Badshah Sahib.
Bhimadolu.—P Y. Venkateswara Rao.
Bhimavaram.—K. Rudrayya.
Chintalapudi.—G. Padmanabhan.
Ellore.—A. Sundararaja Rao.
Gunnavaram.—M. Venkatasubba Rao
Gudiwada.—M. Narasimham.
Jaggayyapetta.—Saiyed Shah Hussain, Qadri.
Kaikalur.—C. Suryaprakasam.
Karvuthram.—A. V. Subbaramayya Naidu.
Nandigama.—P. Bhujanga Rao.
Narsapur.—G. Nagabhushana Devara.
Palakollu.—T. Venkataratnam.
Pammarru.—V. Jagannadham.
Pentapaud.—K. Parvatisam.
Penugonda.—Y. Seshagiri Rao.
Tanuku.—G. Mangaraju.
Tiruvur.—Muhammad Jalal-ud-din.
Tsallapalle.—D. V. Nagabhushana Rao Nayudu.
Undi.—A. Purnanandham
Uyyur.—J. Venkata Rao.
Yernagudem.—Aukhil Ali.

Asst. Regr. of Co-operative Societies—V. S. Lakshmi Narasimharao.

Insprs., Excise Dept.—Ellore, D.A. Ince (Ag.).

Asst.—V. M. Chockalinga Mudaliar.

Sub-Judges. Ag.—T. Bhujanga Rao, Narasapur, P. Ramarao, Tempy. Narasapur, S. Subbayya Sastri, Masulipatam; C. Varadarajulu Pantulu (Addl.) S. Venkatasubba Rao, Bezwada; C. R. Venkateswara Iyer, Ellore.

Additional Dist Munsiffs.—K. G. Babu Rao, Tanuku; T. D. Ramayya, Ellore, P. M. Vijiaraghavachari, Gudivada.

Principal District Munsiffs.—D. V. Krishnamurthi Narasapur, M. O. Tirumalachari. Tanuku, R. M. V. Seshachalapathi Rao, Bhimavaram; N. Narasimham Pantulu, Bezwada: M. Zahir-ud-din, Nuzvid, at Bezwada; N. Krishnaswami Iyengar, Ellore, B. Audinarayana Naidu, Kovvur, M. H. Ispahani, Gudivada; K. N. Kumaraswamy Iyer. Masulipatam; M. Ramachandra Rao Nayudu, Avanigadda at Masulipatam.

Bench Magtes.—*Bandar.*—Mahammad Hyderali Sahib Bahadur, S. Ranganayakulu Naidu, V. Varadarajalu Naidu, K. Sivayya, T. Narasinga Rao, V. V. Narahari Rao, K. T. Ramarao, Rev. G. Natuaniel, Mir. Nisaralli Sahib Bahadur, Chilukole Venkataswami, Md. Afsar Sahib, M. Chandra Kaladhara Rao, K. Seetarama Rao Naidu, Abdul Azeezkhan Sahib Bahadur, M. Subrahmanyam Naidu

Narsapur.—Mahammad Abbas Alli Sahib Bahadur, S. Suryaprakasa Rao Pantulu, B.A., L.T., V. Srivatsanka Rao Pantulu, B.A., A. Venkata Saivesam, Rev. M M. Simon, K. Narasimham.

Bezwada.—Mahammad Ghouse Sahib, Ch. Viraya, K. Bangaraju Naidu, G. Pitchayya, Subadar Major A. Somayya Naidu, Hemadri Venkatappayya, Muhammad Abdul Gaffoor Sahib, N. Venugopal Rao, M. Soubagyarayudu Nayudu, V. Basavayya, G. Hanumantha Rao Naidu, B. Krishna Rao.

Ellore.—Ryali Subba Rao Pantulu, Kone Gopal Rao, M. Gangarazu, Yerrapotu Viraswami Nayudu, Subadar Mir Gufiur Sahib Bahadur, Suleman Hazi Abdulla Sahib Bahadur, Gutta Venkayya, Manda Venkataratnam, P. Anjaneyulu.

Bhimavaram —Nachu Somayya, Nalam Venkatramayya, Abdul Rahiman Sahib Bahadur, Rev. T. Shadrach, Vendra Subba Rao, G. Venkataraju.

MEDICAL.

Dist. Medl. & Sany. Offr.—Major. R. G. G. Croly, I.M.S. (on other duty) Capt. P. Krishnaswami Iyer (Ag.)

POLICE.

Supdt. of Police.—L. Clift, Masulipatam. *Deputy Supdt. of Police* —Md. Khaja Muhiuddin Hussain Sahib, M.A., Ellore. *D. S. P.*, K. Brahmayya, Rao Sahib, Masulipatam. *P. A. to D. S. P.*, R. Narayana Iyengar, Rao Sahib, *(Addl.)* Bezwada. *Asst. D. S. P.* Khaja Muhideen Hussain Sahib Ellore. *Manager.*—C. S. Sundara Rajam, Masulipatam. *Reserve Inspector.*—W. Bissett.

PUBLIC WORKS.

BEZWADA CIR.—(Bezwada.)—*Supdg. Engr.*—Rao Bahadur, S. Bhaskara Iyer, *Asst. Engr., and Personal Asst. to Supdg. Engineer.*—

Amrutanjan quality tells long after the price is forgotten.

C. V. Stephens A.M.I.M.E. *Manager.*—K. Krishnamurti, B.A., *Head Clerk.*—S. T. M. Sundaram Iyer, B.A., *Head Draftsman.*—S. Narayanamurthi, *Asst.* M. Gangaiah.

KISTNA EASTN. DIVISION. *Exe. Engr.*—T. J. S. Mackay B.SC., A.M.I.C.E., M.I.S.E., *Asst. Engr.* —K. R. Krishnaswami Iyer, Beswada. Sub divn. *Assistant Engineer* S. Ramiah, *Accountant and Manager.*—S. Sankaranarayana Iyer. Cowtaram Sub-division, *Asst. Engr.*—S. V. Balasubramanya Iyer (*Offg.*) Bandar Sub division.

KISTNA WESTN. DIVISION.—(B e z w a d a) *Executive Engineer.*—L. H. Greg, Beswada. *Assistant Engineers.*—L. S. Saptharishi Ayyar, Duggirala. K.C. Subbiah Chetty, Bapatla, P. S. Subrahmayyar, Guntur. *Accountant.*—N. Venkatachari, Bezwada. *Head Clerk.*—C. R. Subramania Iyer.

KISTNA CENTRAL DIVN.—(Beswada).—*Exe. Engr.*—M. K. Ranganatham Iyer, B.A., B.E. *Asst. Supt.*—W. D. LeFaucheur (Puligadda) *Ex. Engineer.*—Y. Harinarayana Pantulu (Tempy.) *Hd. Qrs. and Workshops Sub-Divn.*—(Bezwada) *Asst. Engr.*—Ramanatha Iyer, M. (Puligadda). S. Ramanujacharya. River Conservancy Sub-Dn. Bezwada. *Acctt. and Manager,* G. S. Narasimha Pantulu (Beswada). *Foreman, Workshops.*—E. A. D'Bras (Beswada).

FOREST.

Dist. Forest Officer.—

MARINE.

Port Conservator, Masulipatam.—V. Lakshmi narayana Pantulu.

ECCLESIASTICAL.

Offg. Chapln.—*Masulipatam.*— Rev. A. B. Johnston, M.A., *Beswada.*—Rev. E. S. Tanner. *Guntur.*—Rev. E. S. Tanner. *Ellore.*—Rev. E Evitt. *Khammamett.*—Rev. A. B. Elliott.

CANADIAN BAPTIST MISSION.—*Missionaries.*—*Akidu.*—Dr. H. and Mrs. Wolleston, Miss S. Hinman, Miss M. Selman. *Vuyyuru.*—Miss B. Lockheat, B.A , Dr. Jessie Findlay. *Avanigadda.*—Rev. H. B. Gross, B.A., B.T., and Mrs. Gross. *Rampatnam.*—Rev. J. B. McLaurin, B.A., B.L. and Mrs. McLaurin.

Ch. of Eng. Zen. Missn., Masulipatam.—Misses Lacey Jennings and Freeman. *Beswada.*—Misses Morriss and Soalth. *Khammamet.*—Misses Longmire, M.B., F Smith, and Campbell. *Ellore.*—Misses Digby Rogers. *Dummagudem.*—Miss Wallen.

EDUCATIONAL.

Dist. Ed. Offr. A Rama Rao, B.A. *P.A. to D.E.O.*—A. Perayya Sastri. *Dy. Inspr. of Schools.*, S. Peri Sastri, Kovvur.
P. Ramachandra Chetty, Jaggayapet.
V. V. Subramanya Sastri, (Ag) Bhimavaram.
G. Jagannathasastri, (Ag.) Bhimadole.
B. Raju (Ag.) Vayyuru.
A. Achanna Sastri, (Ag,) Chintalapudi.
D. Venkataramayya (Ag.) Tiruvur.
G. Ranga Rao, (Ag.) Kaikalur.
Ch. Suryanarayana, Bezwada.
T. Achutha Rao, Narasapur.
P. Viraju, Ellore.
V. Krishnabrahmam, Bunder.
B. Suryanarayana, Tanuku.
S. Gopalan, Gunnavaram.
B. Krishna Rao, (Ag.) Undi.
G. Satyanarayanamurthi, Gudivada.
S. Narasimha Rao, (Ag.) Avanighadha.
Mohammed Ahmed Ali Sahib, Bezwada Mahomaden Range.
J. Venkata Rao, Ag. Pentapadu.
M. Suryanarayana, Kowharam.
K. H. V. S. Narayana, Nandigama.
Ch. Venkataramayya, Penugonda.
V. Ramamurthi, Nuzvid.
Miss T. Lewrie, Sub-Asst., Inspectress, Kistna Girls Range.

C. M. S. NORMAL SCHL. MASULIPATAM.—*Ag. Prinpl. and Head Master.*—Rev. G. Nathaniel.

NOBLE COLLEGE, MASULIPATAM.—*See* page 281.

NOBLE HIGH SCHOOL—(*C.M.S.*).—Manager, Rev. A. Woodhouse. *Hd. Master.*—K. Sudarsana Rao, B.A., L.T.

HINDU HIGH SCHOOL, MASULIPATAM.—*Head Master.*—Varanasi Srinivasa Rao, M.A. (Hons.) L.T.

C. M. S. HIGH SCHOOL, BEZWADA.—*Hd. Master.* — S. Anthony, B.A., L.T.

LOCAL.

DIST. BOARD.—*Presdt.* Tahaver-O-Jaladat-Dastagaha, Sree Rajah Venkata Ramayya Apparao Bahadur Zamindar Garu. *Vice-Presdt.*—K. Kodanda Ramayya Chowdhuri. *Health Offr.*—T. Lakshminarayana Pantulu, M.B. & C.M. *Local Fund Ovsr.*—D. Chainulu, *Hd. Clk.*—P. V. Siva Rao.

LOCAL FUND.—*Dist. Engr.*—T. K. T. Viraraghavachariar, B.A., A.C.E. *Asst. Engrs.*—P. Radhakrishnayya Nayudu, Narasapur. D. Veeraswamy Naidu, Beswada *1st Class Asst. Engrs.*—J. Rangavudhanulu, B.A., A.C.E. (Hons.), Ellore. T. V. Suryanarayana Pantulu, B.A., B.E., Masulipatam. P. Narasimha Iyengar, B.A., (Hons.)., Tanuku. K. Ramachandra Rao, Pantulu, B.E., Gudivada. *1st Grade Overseers* — Z. Dakshinamurti Pantulu, Gudivada. C. Kristnamurti Pantulu Ellore. S. Satyanarayana Pantulu, Sulaiman Beig Sahib Niddadavole Ramalinga Chari, Nuzvid. M. V. Chalapati Rao Pantulu, Bezwada. *Manager.*—M. Mukteswara Rao Pantulu, Masulipatam. *Hd. Acctt.*—V. V. Narayanamurthi Pantulu.

MUNCPLTY., MASULIPATAM.—*Chairman.*—S. Jagannatha Rao, M.A. (*Bar-at-Law*). *Public Work. Supervisor, Masulipatam Municipality.*—D. Kamaladas, Nizampeta, Masulipatam. *Secy. Municipal Office, Masulipatam.*—A. V. Krishnarao Nayudu, Buttaggipeta, Masulipatam.

Beswada Municipal Chairman—D. S. Ramachandra Rao, M.A., M.D. (Edin) *Ellore Municipal Chairman*—B. Venkataramayya Nayudu. *Palacole Municipal Chairman*—B. Venkatasubba Rao.

GOVERNMENT OFFICES.

Sub-court, Masulipatam. Serishtadar.—K. Krishnanandam Pantulu. *Hd. Clerk.*—V. Achayya. *Shorthand Writer.*—S. Rangadhama Rao. OFFICE OF DT. JUDGE —*Serishtadar.*—V. Perraza Pantulu, B.A., B.L., *Head Clerk* —T. S. Rajagopalachari, B.A., B.L., *Central Nazir.*—V. Kutumba Rao. *Record Keeper.*—C. Ramakrishna Rao, *Copyist Supdt.*—J. Gopala Krishnayya. *Translator*—S. Subrahmanyam, B.A.

MAGTE. & COLLR.—*Husur Sherstdr.*—P. N. Damodara Mudali, B.A., *Eng. Hd. Clerk.* G. Pitchayya, Kistna Dist.

EXCISE DEPT.

Inspectors.—J. D. F. Lemerle, Masulipatam., F. F. Quinn, Beswada, D. A. Ince, Ellore,

Men having tried all Pain Balms,—turn to Amrutanjan.

J. R. Kerr, Narasapur, *Veterinary Dept.* R. Narasinga Rao. Supt. Bezwada *Asst. Dir of Survey.* T. S. Duraiswamy Iyer 'I Party, Bezwada. *Spl. Stt. Officers.* B G. Holdsworth, I.C.S., C. M. Fairbairn. *Inspector of Factories.* N. Circle. M. Krishnaswami Iyer. *Asst. Industrial Engineer,* A V. Varadaraja Mudaliar.

POSTAL.—*Masulipatam.—Postmr.*—N. Ramiah, *Depy. Postmr.*—M. Balram Singh. *Bezwada Sub-Postmr.*—H. B. Jones. *Inspr. Bezwada Sub-Dvn.*—Mohamed Abdurkab.

LAW.

Masulipatam—Bar-at-Law.—S. Jagganadha Rao Naidu, M.A.

Pleaders, 1st grade.—Bh. Lakshminarayana, V. Ramarow, D. Sreeramulu, U. Subbayya, T. L. Narasimha Row, B.A., Y. S. L. Narasimham, B.A., Velumudi Suriyanarayan, M. Bhyravaraprasada Row, Vavila Venkata Siva Avadhanulu, M Venkataswamy Naidu, Ch. Sundara Ramayya, B.A., B.L., V. Ramachendra Rao, B.A., B.L., K. Madhava Row, B.A., B.L., Bh. Sriramulu, Y. Dakshinamurti Sastri, B.A , B.L., V. Rama Rao. B.A., B.L. D V S R Krishna Sastri, B.A., B.L., T. Venkateswarulu, B.A., B.L., A Vencata Avadhanulu, B.A , B.L , V. Rama Rao, B.A., B.L , T. Vasudevamurti Pantulu, V Chinnayya Rao, B.A., B.L., A. Kistnamurty, B.A., B L., L. Visayya, B.A., B.L., M. Virabhadrayya, B.A., H. Nagabhushanam, B A , M. Sivaramakrishnayya, B.A., K Venkataramanayya, B.A., B.L , R. V Vasudava Rao, B.A., B.L., B. Narahara Sastri, K Narasimhamurty. B.A., M. Prakasa Rao, B.A., B L , M Rangacharry, B.A.,K.Rungachary, B.A., B.L., L.S Varadarajulu. B.A., B.L., K Bhavanarayana Rao, B.A., B.L., M. Rammhan, B.A., K. Sivakama sundara Rao, M. V. Ramanuja Row. P. Hanumantha Row, V Ramakrishna Row *2nd grade Pleaders*—S. Audinarayanamurtni, K Lakshminarayana. B. Venkatarayudu, V Srinivasa Dickshatulu, K. Nagabhushanam, K.Chidambara Row, B.A., A. Laksminarayana Sastri, N. V. Narasimhachari

High Court Vakils.—V. Suriyanaryana Row, C. V. Ramachari, S. Hanumantha Row, Vadlamannati Narasimham, P. Kristnamurthy.Vempeti Narasimham, V. V. K Subrahmanyam, J. D. Samuel, B. Narayanasami Naidu, Rallabhanu Venkata Seetharama Sastry.

GUDIVADA.

High Court Vakil.—Narla Venkata Subbayya, B.A., B.L.

1st Grade Pleaders. J. Sriramachandrayya, B A , B.L., M. Narabushanam, B.A., B.L., K. Ramayya, B.A. K. Sreesailam, B A , K. Markendaya Sastry, B.A., U Mallikarjunarao, B.A , S Sambasiva Rao, B A. S. Punnayya, B.A. and B. Venkatasubbarow, B.A. B.L., Narasimham, K., Subbayya Naidu N V., Venugopalan, N.

2nd Grade Pleaders.—P. Ananda Rao, G. Venkatrayudu, U. Audinarayanamurty, N. Rajagopalam, T. Ananda Row, M. L. Narasimhacharyulu, T. G. Krishnamurty, S V. Subbaraya Sastry.

BEZWADA.

Pleaders, 1st grade.—D. P. Anantaramayya; P. Appa Rao, C. Bapanayya, P. P. Buchi Venkatarama Sastri, V. Dasarathara mayya, K. Gopalakrishniah, T. Jagannadham, S. Kombhotlu, K. Kana Razu, B. Kanakarazu, G. Kesava Rao, M Kotiswara Rao,C. Kolandareddy B. Krishna Rao, S. Lakshmaji Rao, C. Lakshminarasimham, V. Lakshminarasimham, A. Lakshminarasimha Rao, K. Lakshminarasimha Rao, G. Lakshminarayana P. Lakshminarayana Sastri, Madhusudhana Rao, Mahaboob Ali Baig, B. Narasimha Rao, K. Narasimha Rao, M. Narasimha Rao, S. Narasimha Sastri, S. Narayanaswamy , C. Pattabhi Ramayya, C. Rajagopalachari, P. Ramamurthi,S. Rama Rao, Rangachari, Y. Sastrulu, D. Seshadri Sastri, P. Seshakiri Rao, B. Sithapathi Rao, K. Sithapathi Rao, D. Srinivasa Sarma, K. Sriramachandra Rao, P. Sriramamurthi, N. Srirama Rao, M. Subbayya, M. Subramanya Sastri, S. Sundararama Sastri, C. Suryanarayana Murthi, W. Surya Rao, S. Varaprasada Sastri, G. Venkatakrishna Rao, T Venkata Seshachala Rao, V. Venkataseshayya, D. Venkata Siva Rao, B. Venkatappayya. M. Venkata Subba Rao, T. Venkateswara Rao, (Bar-at-Law) S P. Venkata Krishnayya, M. Venkataramayya, P. Venkataramanayya, P. Virayya, K. Virayya, T. Viraraju, D. Vishnu Rao, C. Visweswara Rao, A. Vithal Rao, K. Watuka Bhairavamurthi, T. Venkatasuryana.

ELLORE.

High Court Vakil.— Dewan Bahadur M Ramachandra Rao, B.A., B.L., D. Madhava Rao, B.A., B.L., C. H Narasimha Charyulu, B.A., B L., P. Doraswamayya B.A , B L., S. Seetharamiah, B.A., B.L., C. Chankradhararao, B.A., B.L., P. Peddiraju, B.A B L., D. Narayanaraju, B.A., B L., Bh. L. Sómayajulu,B.A., B.L., V. Venkata Rao, B.A., B.L., T. Panakala Rao, B.A., B.L., M. L. Narayana, B A.,B.L., R.Syamlarao, B.A, B L , B Venkataramayya, B.A., M.L. *1st grade Pleaders*—B. V. Krishnarao, B.A., B.L., P. Govindarao, B A., B.L., (since enrolled as High Court Vakil), V. Subbarao, B.A., B.L., D Swamy Sastry, A. Bheemeshwara Row, T. Bhanumurthy, G. V. Raghavulu, B.A., B.L , J Sundararamayya, B.A., K Ramakrishna Sastri, B A.,D. Govinda Rao, B.A., P. Gurraju B.A., R. V Sanjiva Rao, B.A., P. Gopalan, B.A., M. Kondayya Sastri, E. B.A., Krishtnarao Naidu, B.A., M. Venkataramiah, B.L., P. Bapannasastri, B.A., K. Rajanna, B.A., B.L., M Suryaprakasa Row. B.A.,Ch.Gopinadham. B.A. K Subba Rao, B A., B.L., P V. Kameswara Rao, B.A , B.L., Y Mangayya, B.A., B.L., M. Viyyanna, B.A., U. Narayanamurty, B.A., B.L., A. Narayanamurthy B A.B.L., V. Ramamurty B.A.B.L., C. Y. Somayajulu, B.A., B.L., B. Narasimham, B A, Ramarao, B.A., P. Venkata Subbayya, M.A., B.L., V. Kodandaramayya, B.A., K. Muttyalu B.A., LL.B., S Anjaneyulu B.A.

1st Grade Pleaders.—G. Venkayya, B.A., B.L., Chakrapani Rao, A., Kesava Rao, S , Rama Rao, V , Sivabrahmam, B Suraya, A., Venkatasubbaraya Sastri, K.. Venkateswara Rao. P.

NARASAPUR.

1st Grade Pleaders.—Y. Venkataratnam, K. Yegganna, B.A., K. Seshacharlu. B.A., S. Ramamurthi, G Venkata Reddi, J. S. Balakrishnamoorty, B.A., B.L., Y., Narayanamoorty B.A., B.L., P. L. Narasimham, B.A., V. Achayya Sastri, B.A. Brahmayya Sastri, V. Chakrodhara Rao, C., Gopala Raju, P., Gurraju, P., Lakshminarasimhalu, M., Narasimha Acharlu, C., Peddi Raju, P.,Pundarikaksha Acharlu, M., Sanjiva Rao R. Satyaji Rao, D.,Somasundaram, S., Somayajulu, B. L , Somayajulu, C.Y.A, Venkata Rao, K. Venkata Rao. V., Venkatabhadrayya, L.,Venkatakrishna, Rao, B , Venkataraman, Bar-at-law.

Amrutanjan Every ingredient thereof is the best.

2nd Grade Pleaders.—M. V. L Narasimha Charyalu, P. Sitaramayya, R. Venkatramayya, G. Balambhatlu, R. Krishnamurti, P. L. Narasimham, B.A., P. Subramanyam.

TANUKU.

High Court Vakils.—S. Venkatachalam' B.A., B.L., S. Sreeramulu, B.A., B.L., M. Apparao, B.A., B.L., P. Sambasivarao, B.A., B.L., S. Somasundara Rao, B.A., L. V. Bhadrayya, B.A., M. Venkataratnam B.A.B.L, Subramanyam, K. Brahmanendra Row, Ch Annappa, T. Kodandaramayya and P. Annajirao, M.A., B.L.

2nd Grade Vakils.—D. Venkataratnam, K. Gunniah, D. Bhimeswararao, S. V. Subba Rao, R. Nagabhushanam, P Sitarama Rao (1st grade), N. Subhadrachari, V. Venkata Dikshatulu V. Veeraraghava Rao, S Ramachandra Rao, N. Madhava Rao, N Venkatachari, B.A, (1st grade.)

KOVUR.

1st Grade Pleaders.—K. Sarvarayudu' B.A., B.L., M. N. Krishnarao, B.A., B.L. A. Venkatramayya. T. Subba Row and P. Suryanarayanamurthy

2nd Grade.—T. Suryanarayana Rao, G. Kamanna, M. Vencatasubba Rao, R. Venkayya, E. V. Seshavataram, P. Somaraju, V. Ramanjacharyulu, B.A., P Krishnamurty and T. Chelapathy Sarma.

BHIMAVARAM.

1st Grade Pleaders.—R. Venkatramayya, T. Purnayya, M. Subbarayudu, A Veeraraghava Rao, Rajagopala Rao, B. Sankara Sastri, C., Venkata Ramachandra Appa Rao, T.

2nd Grade.—M Venkayya, T. V. Neelayya, M. Narayanamurthi, U. Gopalakristnamurti, N. Sesha Rao, B , Kanakaraju, G. Vencatachellum B. Somasundram, Y. Krishnamurty and B. H.. Hanumantha Rao. A Pattabhiramayya K. Bapiraju, Bh. Venkatramaraju, M. Lakshminarayana, D. Lakshminarasimham.

COMMERCIAL.

The Kistna Jute and Cotton Mills Co., Ltd , Ellore. See page 967.

Ellore Rice Mills, Ellore *Propr.* - M o t h a y Ganga Raju, Zamindar.

The English Stores Importing Co., Bezwada, Exporters and Importers of Machinery and Gl. Merchants.

Rao Bahadur M. Ethirajulu Pillay & Co., Wine and General Merchants. "Lakshmivilasa" Buildings, Bezwada S Propr.—M. E. Gajapathi Rao, Pillay.

Imperial Bank of India, Masulipatam Branch. *Agent*—K. S. Hector; *Probationary Assts.*—T. R. Govinda Iyer and S. Annaswamy; *Supt.*—M. Annappa; *Asst. Cashkeeper.*—Ch. Narayanasamy, Gudivada Outstation. *Cashier.*—A. Suryanarayana Rao, Marshall Sons & Co., (India) Ltd. Engineers& Boilermakers, 5-55 Police Station Road, Bezwada. Hd. Clerk, P. Rama Rao, Tel. "Britannia."

MUSULIPATAM

BANKERS

M. L Narasimha Rao Sowcar Garu, Jallalpet.
Gajjala Sriramamurthy Garu, Battaipet.
Gundu Vadayya & Sons.
Udayagiri. Gopalaratnam & Keta Ramadoss.
Tadapalli Hanumantha Rao Garu.
Tatavarti Ramabrahmam Garu, Javarpet.
Kunapareddi Atchiah Naidu Garu, Rajupet.
Thammana Ramakrishnayya Garu, Balaramudupet.
P. Venkata Doss Garu. Gougupeta

CARPET & HIDE MERCHANTS.

Mir Nisaralli Sahib Bahadur.
Aga Asadali Khazing Bahadur Sahib Ingduru.
The Kristna Sugar Works, Fort Sugar.

GENERAL MERCHANTS & COMMISSION AGENTS.

Presingu Venkata Rangayya Garu, Ramanaidupet.
M. V Subrahmanyam Garu. Jallalpet
Buragadda Balayya Garu, Gudugupet.
Dara Siva Rao Garu, Kojjilipet.
Chinnamu.
Rajamannar Garu. Chinnam, Savikhillipeta.

PIECE-GOODS MERCHANTS

Gundu Vedayya & Sons (Yarn trade) Kojjilipet
Dara Siva Rao Garu, Kojjilipet.
Thammana Ramakrishnayya Garu, Balaramudupet.
Rakapalli Mallikarjun Rao Naidu Garu, Kalekhanpet.
Vadlamuddi Varadarajulu Naidu Kalmeeni Merchant, Kalekhanpet.

RICE & GRAIN MERCHANTS.

M. L Narasimha Rao Sowcar Garu, Jallalpet
Gajjala Sreerama Murty Garu, Buttiapet
Tadepalli Hanumantha Rao Garu, Kojjilipet.
Kunapareddi Atchiah Naidu Garu, Rajupet.
Tatavarthi Ramabrahmam Garu, Javarupet
Todepalli Subbarao Garu
Udayagiri Gopalaratnam & Kota Rama Doss.
Kojjilipet Dara Siva Rao Garu
Kojjilipet Matur Ramachandrayya Garu, Kojjilipet

SHIP OWNERS.

Rao Saheb Presingu Venkatarengayya Garu Ramanaidupet.
Yenduri Pedavenkataratnam Garu, Fort.
Tadepalli Hanumantha Rao Garu, Tadepalli, Subbarao Garu, Khojjilipet.

TIMBER MERCHANTS.

Jaldu Venkata Subba Rao Garu, Chammanegripet.
Annavarapu Nagabhushanam Garu, Jagannadhapuram.

Amrutanjan is an absolute necessity for all to be free from pain.

KODAIKANAL (PULNEY HILLS), MADURA DISTRICT.

The Pulney Hills are situated in the Madura District of the Madras Presidency. They are about 54 miles long from East to West and 15 miles broad. Including Aunjinad they cover 798 square miles. The plateau has an average elevation of about 7,000 feet. Like the Nilgiris and the Shevaroys, the Pulneys consist of a mass of the charnochite series, and the general scenery is characteristic of this class of rocks. The Pulneys areo connected towards the north-west with the Anamalais and towards the south with the Travancore hills.

The European settlement, KODAIKANAL, which was a very small place twenty-five years ago, now contains over 160 European houses scattered over an area of about 4 square miles, besides a number of Indian bungalows. There are native villages outside the drainage area of the Lake containing 854 huts with a population of about 4,000. This settlement in 1899 was made a Municipality to the great advantage of the station, as regards sanitation and roads The Lake, which forms the centre of the original settlement, is formed by an artificial bund erected by the late Sir Vere Levinge and covers an area of 66 acres. Its height above sea-level is 6,872 feet There is a flourising Boat Club with a number of good boats. The lake is well-stocked with baril (*Barilius gutensis*) which take a fly readily. The Club which is centrally situated, is an excellent one.

In former days considerable difficulty was experienced in getting supplies at Kodaikanal, but this is no longer the case. There are now shops with a flourishing Co-operative stores with retail stores at moderate prices; beef and mutton butchers are numerous, and excellent vegetables can be obtained all through the season. Almost all the houses in the station can now be reached by driving roads, though some of them are, naturally, rather steep. There are also driving roads to "Neutral Saddle," 7 miles away at the foot of Perumal (7,826 feet) where there are a few houses at an elevation of about 5,200 feet: to the "Pillar Rocks," one of the finest pieces of scenery in South India, and towards Pumbari, a hill village, 8 miles distant. Bridle paths permit of riding excursions in many other directions.

The climate of Kodaikanal is probably the best of any hill station in India. This at least was the opinion of the meteorological authorities when they fixed upon it as the site of the new solar Physics Observatory, which forms a conspicuous object on the top of Nadungipuram Hill. The only meteorological statistics available are those published in the Annual Reports of the Observatory for 1899-1900 and 1904-1905, and they are for a place nearly 800 feet above the lake. The highest shade temperature recorded was 74° in March, the lowest 40°·4 in November. In low lying places, especially near the lake, frost is not uncommon in the early mornings between November and February. The mean monthly temperatures varied only from 52°·4 in November to 59°·4 in May. One of the most striking features of the climate is the extreme dryness of the atmosphere during the early months of the year. Though the annual rainfall is about 60 inches, the subsoil is so porous that even during the monsoon, water never lies on the ground for any time, so muddy roads are practically unknown. During the south-west monsoon, winds are strong in exposed places, but the lake basin is so well sheltered that this causes little inconvenience.

The usual way of coming to Kodaikanal is by rail to Kodaikanal Road Station, S. I. R., where there is a Refreshment Room and a good Travellers' bungalow. Thence by Motor Service, bullock transit or by jutka to the Tope bungalow at the foot of the ghaut (32 miles), where meals can be obtained if previous notice has been sent, thence to the top—a distance of 12 miles—the journey may be made on ponies or in chairs or doolies. The ghat road to Kodaikanal was opened to the public from the beginning of 1915. It is 30 miles long and starts from the road to Periyakulam near Gangavarpatti village, 16 miles from the Railway Station. Cars, Motor Cars and Cycles are using the road. It is safer for visitors to use the latter vehicles as carts do not traverse the fever zone quickly. The Pankajam Motor Service, The London Motor Service, The General Motor Service, Parvathi Motor Service, provide cars and buses at reasonable rates and they have their Agents here. Single seats can also be booked when available. Horses and luggage may be sent up by motor domis provided by this company. There are some private boarding houses in the station, but as these are generally well filled during the season, no visitor should risk coming up without making arrangements beforehand. There is also a Hotel which is conducted by F A Gregory. Stores and luggage may be sent from Kodaikanal Road Station by common carts, always waiting, at reasonable rates, and are carried up the Hills at a charge of 12 annas for 50 lbs. The wage of each bearer carrying a chair or dhooly is Re. 1, and the hire for riding ponies is two rupees to the 6th mile stone, Rs. 3-0 to Shembaganur and one rupee to Kodaikanal, or Neutral Saddle whether one or two ponies are supplied for the journey.

Carrying and Forwarding Agencies.

The Old Mail Transit Company;

Royal Motor service.

Pankajam Motor service.

Mail Motor and Passenger service.

These concerns have branches at the Kodaikanal Road Station and Kodaikanal.

KODAIKANAL CLUB. See PAGE 486.

Torturing, grinding and rasping pain, Amrutanjan cures.

HOUSES IN KODAIKANAL.

Names of Houses.	Names of Owners.	Agents.	Occupants.
Abernyte ...	A. J. Leach ...	Owner ...	.....
Acacia Dene .	Mrs. Osborne	Do.	... .
Acadia .	Rev. G B Barss .	Do	......
Adayappallam House .	M Appaswami Ayyar	Do	.... .
Ahalya	C. Srinivasa Iyer .	Dr. A. S Wilson ..	... ..
Airlie	American Board of Foreign Mission. .	Do. ..	......
Akrone	Rev. F C. Marquis	Owner	......
Alma Lodge .	B. V. Naidu	S. Narayanaswamy Iyer	... .
American Church .	American Madura Mission	Rev. J. H. Dickson .	...
American Missn. Hospital	Do.	Do.	.
Amherst Lodge ...	Rev. E. P. Holton	. ..	.
Ammanadi .	Sir P. Ramanathan	Krishnaswami Naidu	......
Anandashrama & New .	Kasi Ayyar and Sankara Iyer	Owner . .	.... .
Andivilla	Rev. C H. Hudson ..	Do ...	....
Annleigh	Mrs. James Tapp . .	Do ..	. .
Anandasrama Cottage ...	Sundara Sastrigal & B K. Rama Iyer	Do. ...	...
			....
Arcotia	American Arcot Mission	Rev. J. J. Devalois...	.. .
Arcotia Lodge.. ...	Do. .	Do. ...	... ..
Ardendale ...	American Madura Mission ...	Rev. J. H. Dickson ..	...
Ashton and Cottage	Hermasjee Franjee	Owner ...	
Ayyar's House	R. Muthu Krishna Iyer	Do.	.
Ambika ...	P. R. Narayana Iyer, Diwan Bahadur	Do	......
Avery villa	Mrs. H. M. Frost ..	Do. .	. ....
Bappu .	Allu N. Ramachandra Iyer	Do.	.
Bartlett House .	A. M. Mission .	Rev. J H. Dickson..	..
Barton .	American Board of Commissioners for Foreign Mission.	Dr. A. S. Wilson ..	
Bearshola House .	Rao Bahadur K. Narayana Iyer	Owner .	..
Benderloch	Rev. E. M. Macphail	Do	.
Bellevedere .	R. C. Mission	Do	..
Bellevue . ..	Mrs. Visvanatha Iyer	... .	. .
Ben Lomond	Mrs. Wetherell	Spencer & Co.	...
Beva Vista ...	C. S. Schmidt	Owner ...	. .
Blue Cairn	Miss E. W. Conklin .	Do	..
Brackenbrae	Rev. A. Gordon & Dr. Wolverton	Do	.
Bradford	A. M. Mission ..	Rev. J. H. Dickson..	. .
Bredablick	A. E. L. Mission	Owner ...	...
Briar Knolls	Mrs. Crossly	Do	
Brooklyn .	Rev J. H. Hacker	Do.	. .
Bruton House ...	A. M. Millar	Do.	... .
Burkett Lodge	John Tapp ..	Do	...
Burnside	Misses. Mitcheson	Do. .	.....
Central House	A M. Mission	Rev J. H. Dickson...	...
Chuzenji	Mrs. B. Osborne	Owner ...	.. ..
Claverack ...	A. M Mission	Rev. J. H Dickson...	......
Club Chambers	Kodaikanal Club .	Hon. Secy. ...	...
Clydon ...	James Tapp...	Owner	....
Chandra Vilas ..	K. Natesa Iyer .	Do. ...	...
Cool bourne ...	Mrs B Osbourne	Do. ...	.....
Craigmore . ..	C. Sambasiva Mudaliar .	Do. . .	....
Creston	A. A. Mission .	Rev. J. J. Devalois	.
Corrie ...	W. Alexander	Owner	......
Concord .	Rev E. G. Wormen... ...	Do.	......
Daesy Bank ...	Kodaikanal Municipality ...	Do. ...	Asst. Surgn.
Delethorpe .	Miss. M. Schafter ...	Owner .. .	......
Dayrell Cottage ..	Miss. E. M. M. Lloyd	Do.	......
Drothe .	Rev. A. W. Wilch .	Do. .. .	...
Dunnator	Munro Maiden .	Do. ..	.....
East House . ..	A. M. Mission	Rev. J. H. Dickson...	......

Amrutanjan has given a new meaning to the word " Pain Balm ".

Names of Houses.	Names of Owners.	Agents.	Occupants.
Ebenezer	Paul Appasami ...	Owner .	...
Edmonstone	Rev. Finefrock	Do.	......
Eddystone ...	C.M. S. Mission ..	Mrs Schafter ...	.
Ellesmere	Sivaramakrishna Iyer ...	Owner ...	.....
Emporium ...	Alamelu Chettiar & Sons ..	Do.	.. .
Erlscote	Mrs. E. K. Lloyd ..	Do.	.....
Euretta	Dr. J. S. Timpany	.	
Fairy Falls View ..	C. Vijiaragavachariar	Owner	..
Faulkner Lodge ...	American E. L. Mission, Guntur.	Do. .	... .
Ferncliff ...			
Fernhill Office and Cottage.	St. George Homes ...	Do.	
Fir Cot .	Mrs. Osborne ..	Do.	... ..
Freidaheim ...	Rev. A. W. Wilch	Do	
Frieda Garden	Rev. C. J. Sandgren	Do. .	....
Fursebank .	Rev. J. B. Buttrick	Do.	.
Fitzroy ..	Rev. W. S. Marshall .	Do. .	
Ganesagiri ...	Capt. Kumarasawmy Pillai	Do. .	. ...
Gartmore	Rev J H. Maclean ..	Do. .	.
Gable Cottage .	Syd Ahd. Shamsudeen Ibrahim Sahib.	Do. .	..
Ganga	Miss. M Viswanathaiyar	K. Sundaresa Iyer .	
George Stores	N. Kondiah Naidu ..	Owner	
Glen ...	Mrs. E. G. Vaughan .	S. V. Assey	
Glencullan	Mahamud Moosa Sait ...	Do. .	
Glengyle ..	J. Tapp	Owner	.
Glenview ..	American Arcot Mission ..	Rev. J. J. Devalois	
Gnana Vilas .	T. Srinivasa Mudaliar	Owner ..	.
Gustasburg ...	Rev. G Fryknolam	Do ...	
Gopal Lodge ..	B. V. Naidu	S. Narayanasamy Iyer.	
Gotha Vilas . .	K. Rama Iyengar	Owner ..	
Haddon ..	Sivaganga Zamindari	Rev. W. D Osborne.	
Harcourt House	Mrs. N. Nagammal	Owner ..	...
Hartwell	Miss E M. Lloyd .	Do	.
Highclere	American Board of Foreign Mission.	Dr. A. S Wilson.	....
Hill Brook	Rev R H. H. Goheen		...
Hillingdon .. .	Miss Muter	Owner ..	
Hill Crest	C. S. Schmidt	Do.	..
Hill View	E. M. D'Mells .	Do	.
Hillside	R C. Mission	Do.	
Homewood	Rev J. E Clute	Do ..	
Hospital Buildings	Kodaikanal Municipality ...	Do	
Hollow Dene ..	Mrs. C. S. Schmidt	Do .	.
Hochelega .. .	Dr. E G. Smith .	Do. ..	.
Hermosa	Mrs. B. Osborne	Do.	... .
Hermansburg .	Rev. A. W. Wilch	Do.	.
Indian Club .	Club	Hon. Secy.	......
Iron House	A. F. Harvey .	Owner	. ....
Ingleby ..	Rev A. C. Clayton .	Do.	...
Iffly Cottage .	Dr. Turkhud .	Do. ..	.
Jaffna House . .	A. M. Ceylon Mission .	Do.	..
Jamna	Mrs. Visvanatha Iyer ..	K. Sunderesa Iyer ...	.
Joseph Manore	A Thambusamy Mudr	Owner ..	.
Kenmare	Sivaganga Zamindari	Rev. W. D. O'sborne	... ..
Kerala	Mrs. Baylis Thompson ..	Owner	......
Krishna Cottage	P. Visvanatha Mudaliar .	Do.	. .
Kinnaragiri	Diwan Bahadur C. Arunachala Mudr.	Do.	......
K. M. Union .	A. M. Mission .	Rev. J. H. Dickson ..	.
Lakeview Hotel .	Mrs. Ida Gregory .	Owner	... .
Landsdown ..	Mrs. John Tapp .	Do. ..	...
Lewis Cottage	C. E. Z. Mission	Rev. Peachy	...
Lewis Cottage	C. M. S. Z. Mission .	....	...
Leydon	A. M. Mission	Rev. J. H. Dickson ..	. .
Lidcot ...	Rayalu Iyer	Owner	.....
Lillingstone Cottage	E. M.M. Lloyd Miss	Owner	Owner

The best Pain Balm ! without doubt, it is Amrutanjan.

Names of Houses.	Names of Owners.	Agents.	Occupants.
Lock End, East, South ..	M. E. L. Mission ..	Owner	.. ..
Longcroft ...	A. M. Mission	Rev. J. H. Dickson	...
Lovell Lodge	E. M. M. Lloyd Miss ...	Owner ..	... ..
Latrobe Lodge ..	Dr. A. L. P. Fitch ..	Do.	Asst. Surgn.
Lynwood ..	Miss M. T. Grimes ..	Do. .	.. ..
Lookout . ..	Jaffna A. M. Mission ..	Do.	. .
Longstone Cottage ...	Mrs. E. K. Lloyd	Do.	. ...
Maraitha House ...	A. M. Mission	Rev. J. H. Dickson.	..
Mayvilla & Cottage ..	Presbyterian Board of Foreign Mission.	Rev. R. C. Richardson .. .	... ..
Merill Cottage .	Miss L. Schafter . . .	Owner .	.. .
Merton Lodge	Mrs. Norton	Do.	......
Meru	N. M. S. Kuppusawmy Iyer and V. S. K. Muthuramier.	..	....
Milhurst ...	C. S. Schmidt .	Owner	....
Mount Pleasant	Mrs. J. French . .	Do.	...
Mount Saint Mary ..	R. C. Mission	Do.	... ..
Mount Ellis ...	Mrs. Curtis .	Do.	..
Mountain Rest ...	Dr. Stenger ..	Do.	
Municipal Office .	Kodaikanal Municipality . .	Do.	...
Muruga Nadi	Dewan Bahadur, Kalingarayyar ..	K. Krishnaswami ... Naidu	......
Magdel Burg ...	L. L. Mission	Owner	.
Mirabel Cottage	Mrs. E. K. Lloyd	Do.	.
Maurice Hill ..	Rev. Van Peaursen	Do.	. .
Mecosa Lodge .	Methodist Mission	Do.	.
Madura House .	American M. Mission	Rev. J. H. Dickson.	...
Manorama Cottage etc...	K. R. Venkatrama Iyer	Owner	. ..
Malli	N. M. S. Nagasami Iyer ..	Do.	...
Mynac	K. Rama Iyengar	Do.	. ....
Napier Villa ..	Mrs. J. French	Do.	... ..
Nether Lochaber ..	United Free Church of Scotland Mission	Do.	. . .
New West Cottage ...	R. C. Mission . .	Do.	
Nutshell ...	H. H. the Raja of Pudukotta	Do.	. ..
Netherland .	American Arcot Mission	Do.	.
Nawasaras ...	T. V. Venkatrama Iyer	Do.	......
North Brook	Mrs. Schafter .	Do.	......
Northerwood	Rev. Updegraff	Do.	......
Observatory Buildings .	Government	Do.	......
Oduhkam	Justice M. D. Devadoss	Do.	......
Old West Cottage	R. C. Mission	Do.	.....
Otmore	Mrs. Corley	Do.	......
Orchard	J. Tapp . ..	Do.	......
Orchard Bakery	Do. ..	Do.	......
Orchard Cottage	Do.	Do.	.. .
Overeden	C. S. Schmidt	Do.	......
Pambar House ...	Mrs. Vansomeran	Do.	......
Parvathi Hill	Dewan Bahadur C. Arunachala Mudalir .	Do.	....
Penryn ...	Miss Duthie	Owner	......
Penryn Cottage ...	Do.	Do.	......
Police Insptr.'s Quarters.	Government	Do.	.....
Police Station ...	Do.	Do.	.....
Post & Telegraph Office...	Postal Department	Do.	......
Park Lodge ...	Municipality	Do.	......
Padma	T. S. Ramasubba Iyer .	Do.	......
Presentation Convent ..	Rev. Mother Superior ...	Do.	......
Pasadena	Rev. J. J. Kingham ..	Do.	.....
Plymouth	American Mission	J. H. Dickson ...	......
Park Keeper's Lodge ...	Forest Department	Owner	.. ...
Ramalinga Vilas	V. M. Ramalinga Iyer ...	Do.	.....
Range Office & R. S. ...	Government ..	Do.	. ...
Rest House	District Board .	Do.	.....
Restelrig	E. R. Logan ...	Do.	.. .. .
Rock Cottage ..	A. M. Mission ..	Rev. J. H. Dickson	....
Rose Cottage	K. N. Aiya Aiyar ...	Owner	..
Rose Cottage Annex .	Do .	Do.	. ...

Amrutanjan has worked miracles for 3 generations.

Names of Houses.	Names of Owners.	Agents.	Occupants.
Roseerea	Miss M. I. Grimes	Owner	......
Roseneath Lodge ...	London Mission Society	Do.	......
Roseneath . ..	London Missionary Society .	Do.	......
Roseneath Cottage ...	Do.	Do.	......
Rosetta	Dr. Kugelburg ...	Do.	......
Rendall House... ...	A. M. Mission .	Do.	......
Roslyn	Mrs. M. E. Mayne .	Do.	......
Radha.	C. Srinivasa Iyer ...	Owner ...	:
Rosell	Mrs. Hutchence	Do.	
Rink	I da Gregory	Do.	
Sacred Heart College .	R. C. Mission ...	Do.	...
Saint George's Chapel ...	S. P G Mission ..	Do.	... .
Saraswati . . .	N. M. S. Krishna Ayyar ..	K. Sundetasa Iyer . .	.. ...
Succia	Sweedish Mission	Do.	
Shanti Geha	A. Rangasawmi Aiyar	Do.	....
Shelton Cottage	A. M. Mission ..	Rev. J. H. Dickson .	......
Shieling ..	C. Srinivasa Iyer	Owner ...	......
Shoebury	Mrs. Baker .	Do. ..	... .
Sivanadi	Sir P. Ramanatham .	Do.	.....
Stadacona	Dr. E.G. Smith .. .	Do.	. . .
Stonycroft	Rao Bahadur K. Krishnasamy Ayyangar	Do.	... ..
Sub-Registrar's Office ...	Government ...	o.	.. ..
Summer Seat .	Wesleyan Mission ..	Rev. A. C. Clayton	.
Sundaravilas	Srinivasa Mudaliar	Owner	.. ..
Sunnyside ...	A. M. Mission ...	Rev. J H. D- sin	. ..
Sarayu	V.S. Lakshminarayana Iyer ..	Owner.	...
Sylva	Rev. Fairbank ...	Do.	.. ..
Stirling .	Rev. R C. Richardson ...	Do.	.
Strinivas	M. S. Sesha Iyengar	Do.	
Santhi Parvath	K. N. Iyya Iyer .	Do.	
Shoay Dagon	Capt. R. R. Proud . ..	Do.	.
Srinikatham	S. K. R. R Chintamani Chettiar	Do.	.. ...
Solvik	The Rt. Rev. Bishop, Ch. of Swedan Mission	Do.	. ...
Sri-Meenakshi... ..	K. R. Narayana Iyer ...	Do.	......
Taluk Office & Quarters.	Government ..	Do.	......
The Club	The Kodaikanal Club ...	Do.	....
Thomas Cottage ..	Mrs. Catania	Do.	......
Thomas Cottage Annex.	Do.	Do	... .
Thornton Club	Mrs. Viswanatha Ayyer ...	Do.	..
Tredis	H. H the Rajah of Pudukotta	Do.	......
Trewin	Mrs. Hutchence ...	Do	.. .
Tanglewood	Dr. Ch. R. Manley ..	Do	.....
Tennis House	N. K. N. Ramier ..	Do.	.
Tara	C.Srinivasa Iyer .	Do.	....
View Cottage	Sayyid Md Ibrahim Sahib ...	Do.	......
Westward Ho ...	J. Tapp	Do.	.
Werner	Rev. F. E. Jeffery .	Do.	.
Whinbank	A. J. Leech	Do.	..
Wiseman Cottage ...	Wesleyan Mission	Rev. A.C. Clayton...	.
Winsford ...	American Presbyterian Mission	Rev. R. C. Richardson	....
Winston	American Madura Mission	J. H. Lawson ..	. ...
Wisshikkon	Rev. E. C. Scudder .	Rev. J.J. Devalois.	......
Woodcot ...	R. C. Mission	Owner	......
Woodside ..	John Tapp	Do.	. ..
Woodville . .	American Arcot Mission ...	Rev. J. J. Devalois...	......
Woodville Cottage	Do. ...	Do.	......
Wyadra and Cottage ...	G. Webb Ware	Owner. ...	......
Welwyn... ...	Mrs. Anne Tapp ...	Do. ..	......
West Brook .. .	Mrs. B. Schafter ...	Do.	......
Williston . ..	American Bd. of Foreign Mission	Do.	... .
Yolanda Cot	K. V. Ramachari . .	Do.	.....
York House	Wesleyan Mission	Rev. A. C. Clayton...	......

Having known Amrutanjan never be a victim to aches or pain

KOLAR DISTRICT—Mysore State.

KOLAR.—A town and District Head-quarters in the Mysore State, not to be confounded with the Kolar Gold Fields (*q. v.*); it is 11 miles by good road from the Bowringpet Junction of the Madras and Southern Mahratta Railway and connected by rail.

The town is one of great antiquity; it contains a very old temple and other interesting remains. It was the burial place of Futtah Ali, Hyder Ali's father; and his Makbara, a fine old building, is still maintained by State endowment. Hyder Ali frequently visited Kolar as a pleasure resort. North-west of the town are the Kolar Sathasringa Parvatha, the highest peak of which is over 4,000 ft. above sea level; the sides of the hills are mostly bare and rocky, but the top is a fine plateau, with many villages and much cultivation. There is one Cigarette factory at Bowringpet. There is a Normal and Industrial Institute attached to the American Mission.

It forms the eastern portion of the Nundidroog Division, lying between 12° 6′ and 13° 36′ N. Lat. and between 78° 5′ and 78° 35′ E. Long. It is bounded on the North and North-East by Bellary and Cuddapah; on the South-East and South by North Arcot and Salem; on the West by the Bangalore and Tumkur Districts. Area, 3,179 square miles. Languages spoken:—Telugu, Hindustani, Canarese and Tamil.

TALUKS.—Bagepalle, Bowringpet, Chickballapur, Chintamani, Goribidnur, Kolar, Malur, Mulbagal, Sidlaghatta, Srinivasapur. (*Sub-Taluk*) Gudibanda.

JUDICIAL AND REVENUE OFFICERS.

Deputy Commissioner.—S. Hiriannaiya, M.A., B.L. *Treasury Asst. Commr.*—C. Ramachandra Rao, B.A., B.L. *Asst. Commr., Kolar.*—M. Abdul Hukh, B.A. *Chikballapur.*—D. C. Subbarayappa, B.A., B.L. Special Magistrate—M. S. Ramachandra Rao, B.A., B.L.; Chikbalapur, Abdul Rahim Gaujami, B.A., LL.B. Kolar, M R. Sundara Rao, B.A., LL.B., *Munsiffs.*—S. A. Vaideswara Iyer, B.A., B.L., *Kolar.*—C. B. Nagabhushana Rao, *Bar-at-Law, Chikballapur.*

District Office.—District Sheristadar, Kolar.—H. Srinvasa Rao, B.A. *Head Clerk, District Office, Kolar.*—Syed Abdul Khader, B.A.

Dist. Medl. Officer.—S. Narayana Rao, B.A., B.L., L.M.S., *Asst. Maternity Hospl., Robertsonpet.*—Mrs. B. Herriton, M.D. *Asst. Surgn., Chikballapur.* M. Hiriannaiya, L.M.S. *Lady Apothy, Kolar.*—Mrs. E. L. Palman.

Hon'ble President.—T. Srinivasachar.

District Forest Officer—D. Raja Rao.

Dist. Supdt. of Police.—M. Seshadri, M.A.

Health Officer.—V. L. Manker, L. R. C. P. & S. and D. P. H.

Dt. Bd. President, Kolar.—C. B. Gopala Rao.

PUBLIC WORKS AND RY., DEPTS.

Executive Engineer.—R. L. Steele. *Asst. Engineers.*—N. Lakshmanachar, B.E. Chickballapur Asst.-Engrs. C. S. Narasimha Iyengar. Y. S. Venkatakrishniah, Bowringpet; D. Krishna Rao, Chickballapur, Sub-Engr.—K. R. Narasimha Murthy, Chintamany; K. R. Venkatasubbachar, B.A., B.L., Traffic Inspr. T. S. Gopinath M.A., B.L.

Dist. Inspr. of Education.—P. Ananthasubba Rao, B.A., L.T.

Headmaster, High School.—M. Venkataramaiya, B.A. Kolar, M. Sivaramakrishna Iyer, Chikballapur.

Assistant Inspectors of Schools.—B. Lakshminarayana Rao, B.A., Chikballapur, Kolar. B. Dasappa. Ahmed Hussain, B.A, Hindustani Schools, Kolar. Sri Naryamma.

Maramat Sub-Assistant Engineers.—Guru Rao S. Sirsi, Kolar.

Asst. to the Silk Expert.—V. Gopalakrishna.

LAW.

Advocates.—M. Bapu Rao, B.A., B.L. Venkatesiah, B.A., B.L. and T. S. Venkatachar, B.A. LL.B.

1st Grade Pleaders.—C. B. Gopala Rao, M. S. Rama Char, V. Nageswara Iyer, H. Venkataramanachar, B.A., B.L., T. Ramachar, B.A., LL.B., G. R. Srinivasa Rao, B.A., B.L., C. Chakrapani Iyengar, B.A., B.L., D. Rama Aiya, T. Venkatramiah, B A., V. S. Srinivasa Iyengar and C. Narasinga Rao. *2nd Grade.*—B. Venkataramaniah. K. Ramakrishnaier, T. Srinivasachar, M. Raghavendra Rao, B. Lakshmana Rao, B. S. Nanjundiah, M. S. Jayarajachar.

WESLEYAN MISSION.

Tamil Church.—Rev. E. V. Pget, Oorgaum, K. G. F.; Ezekiel Jacob, Marikuppam, K.G.F.

LOCAL.

MUNICIPALITY.—*Hony. Presdt.*—G. Girmaji Rao, *Dist. Medl. and Sany. Offr.*—Dr. P. R. Subba Rao, L.M. & S.

AMILDARS.

Kolar.—G. R. Padmanabha Rao, B.A. *Bowringpet.*—S. Dharma Rao. *Chintamani.*—R. Puttamadappa, *Mulbagal.*—K. Panduranga Rao, B.A., L.T., *Chikballapur.*—M. Abdus Subhan. *Sidlaghatta.*—K. V. Jagannathachar *Bagepalli.*—B. Subba Row, *Goribidnur.*—K. Subba Rao, B.A. *Malur.*—A. Arunachalam Mudaliar, B.A. *Srinivaspur.*—K. Subba Row Naik, *Gudibanda* (*Sub-Taluk*).—G. Srinivasa Iyengar.

SUB-REGISTRARS.

Goribidnur.—S. Shama Rao. *Mulbagal.*—K. Rangappa. *Chintamani*, N. Rama Rao. *Malur.*—Ghulam Ahamed Cheeda. *Kolar.*—N. T. Srinivasa Ayangar. *Chikballapur.*—M. Vengiah Chetty. *Srinivaspur.*—M. Parthasarathi Naidu. *Sidlaghatta.*—A. Venkatesa Murthi.

Kolar Mines Power Stn., Ltd. *See P.* 967.

KOLAR GOLD FIELDS.

These gold fields occupy a small tract of country about sixty miles from Bangalore, in the east of the Mysore State, and east of a low ridge of hills; they stretch north and south for about 40 miles, the width varying from 1½ to 4 miles. About 40 square miles are held by the several Companies. The Gold Fields Railway connects the field with the Madras and Southern Mahratta Railway by the junction at Bowringpet. About 20,000 persons are now employed on the mines, many being covenanted European miners.

The gold bearing strata has a tendency to run towards the Dharwar Gold Fields, which are probably part of the same geological formation. Power for working the mines is derived from the Cauvery Electric Power Works at Sivasamudram, whence 4,000—H. P. of electrical energy is regularly received, and arrangements are now being made to increase this to 6,000 H. P., which will probably enable the mines to do without steam power altogether. The field is almost destitute of vegetation, and the scenery is dotted and scarred over with piles of crushed and spent quartz and cyanide sand; in appearance it is a typical gold mining settlement.

The mining camps are in the Kolar District, the Head-quarters of which is Champion Reef, 9 miles from Bowringpet.

The Mysore State officials at the fields are.—*Spl. Magistrate.*—S. Abdul Wajid B.A. *Chief Inspr. of Mines.*—R. Bocquent, *J. P. Inspr. of Mines.*—L. H. Beckwith. *Asst. Inspector of Iron Mines.*—(Ag.) K. Doraswamy, B.A. *Health Officer.*—J. V. Karve, Junior Inspector of Mines, V. Narayana Rao, B.E., *S. A. S., Plague Camp.*—Subramanya Iyer, *Munsiff.*—C. Subramanya Iyer, B.A., B.L., *Dist. Medical. Officer.*—Y. Krishnamurthi, L.M.S *Chief Operator, Electric Department.*—L. J. Gordon

THE KOLAR GOLD FIELD POLICE.

Spl. Supt. of Police.—Sidney M. Pritchard, J.P. (on leave) B Abdul Gani. (Ag.) *Head-quarters Inspector.*—S Kothandaramiah. *Prosecuting Inspector.*—M A. Venkatachar B.A., B.L. *Inspectors of Police.*—J. F. Anderson, A. Division; H. G. Searle, B. Division; Mahamed Taqnikhan, C. Division; *Office Head Clerk* — K. Venkatappa.

Station Inspectors.—L. Coehlo. Marikuppam; J. Ball Champion Reefs; D. Ramakrishna Iyer, Oorgaum; J. E. Elijah Robertsonpet; C. B. Appanna, Coromandel; *Chief Detective Inspector.*—M. Mellor. *Detective.*—H. Muniramaswami, Andersonpet.

The Dy. Commr. and the District Magte. of the District.—Holds his Court at the Travellers' Bungalow, Oorgaum.

The Special Magistrate's Court is also located at Champion Reefs.

Executive Engr.—V. V. Karve, L.C.E., *Hony. Asst. Engr.*—F. H. Burr. *Sub. Asst. Engrs.*—K. Garudachar, B.A., B.E. & K. V. Varadachari, B.E. *Overseer.*—M. Venkata Rao. *Supervisor.*—K. S. Krishnaswamier. *Supt. Bethumangala Pumping Station.*—M. L. Narasimha Iyengar.

CAUVERY POWER WORKS, CHAMPION REEFS.—C. Schaefer, *Chief Operator-in-charge*; *Asst Operators.*—L. J. Gordon; E. J. Campbell; Joseph.

GOLD MINES.

The Mysore Gold Mining Company, Limited.—(Incorporated in England.) Mines at Marikuppam, Mysore State. Registered Office, 5 & 6, Queen Street Place, London, E C. 4. *Managers.*—John Taylor & Sons. *Secretary.*—F. H Williams, *Superintendent.*—R. H. P. Bullen, *Chief Surveyor & Asst. Superintendent.*—C. N. Keith, *Chief Engineer.*—G. A. Paterson, *Chief Assistant Engineers.*—W. J Trythall, and W. B. Chilton, *Asst. Engineers.*—W. Kendall H. J Langdon; F. Miller, A. C. Trythall, H. S. Fisher. *Engineer-in-charge of Fitting & Moulding Shops.* Jas. Richards. *Engineer & Foreman Blacksmith.* E. T. Pascoe. *Engineer & Boiler smith,*—A. Watkins, *Asst. Underground Engineer,*—T. P. Rosser, *Sanitary Overseer and General Asst.* W. J. Rosser, *Engineer & Foreman Carpenter,* F. C. Castle, *Chief Cashier.*—*Accountant.*—J F. Jacobs, *Chief Underground Agent.*—J. A Pringle. *Chief Sectional Agents.*—K. White, L. Rowe, *Asst. Underground Agents.*—E. A. Roberts J. A. Gospel, E. W. Tonkin, L. R. Peare, C A. Polglase, *Chief Asst. Surveyor.*—C. B. Taylor, *Asst. Surveyor,* C. E. Higby, *Chief Reduction Officer* —J. L. Tonkin, *Assistant. Reduction Officer.*—F. W. Kendall, J. H. Stapleton, *Chief Cyanide Chemist.* — R. H. Kendall, *Chief Assistant Cyanide Chemist.*—J. R. H. Robertson, *Assistant Cyanide Chemists.*—S. J. Dene, G. V. Everitt, T. J. Corfield, *Asst. in Cyanide Department,* V. M. Hincks, *Storekeeper.*—E. W. Benson, *Asst. Store-keeper.*—W. H. Collins.

The Champion Reef Gold Mining Co. of India, Ltd., Ry Station and P. O, Champion Reefs.

The Oorgaum Gold Mining Co., Ltd., Railway Station and Post Office, Oorgaum.

The Nundydroog Co, Ltd, Railway Station and Post Office, Oorgaum.

The Balaghat Gold Mining Co, Ltd. Railway Station and Post Office, Coromandel.

The Gold Fields of Mysore and General Exploration, Ltd., Ry. Station and P. O., Coromandel

Agents.—Messrs. Best & Co., Ltd., Madras.

DEPT. OF MINES AND EXPLOSIVES. HD. QRS.—

OORGAUM, K G.F.

Chief Inspr. of Mines in Mysore.—R. Bocquet. Inspector of Mines.—L. H. Beckwith, Asst. Inspr.—C. E. Suryanarayana Rao, Jr. Inspr. of Mine—K. Duraiswamier, Hd. Clerk.—V. Duraiswami Mudaliar.

MINING BOARD.

The Kolar Gold Field Mining Board. *Chairman* Col. C. H. Richards, *Vice-Chairman.*—H. M. A. Cooke. *Members.*—R. H. P. Bullen. C. F. Heathcote, W. T. M. Pritchard, Dr. J. D. O'Donnell. *Chief Medl. Officer.*—*Secy.*—H. H. Osborn. *Treasurer.* —W. R. Crocker.

MEDICAL.

THE KOLAR GOLD FIELD HOSPITAL, CHAMPION REEF.—*Chief Medl. Officer.*—John D. O'Donnell, M.B.E.V.D., F.R.C.S. (Edin.) 1st *Assistant.*—L.P. Stokes, L.R.C.S. & S. (Irel). (I). 2nd *Assistant*—

Amrutanjan on every tin identifies the best product.

J. F. Fitzmaurice, L.R.C.P. & S. (Ire.), (I), 3rd *Assistant.*—E. T. Freeman, M.B., B.CH., B.A.O., (Nat.Uni. (Ire.). *Resident Medl. Officer.*—P. Manuel, L.M P. (Madras) L.C.P.S. (Bombay). *Chemist.*—(Vacant). *Matron.* —Miss M. Nelson. *Sany. Inspr. S. Circle* —F. W. Rodrigues. *Nurses.*—Mrs. J. Gabrielle. Miss A. Padua, Mrs. F Edwards, Pro. Nurses.—Miss. G. Ca ps. Miss. W. Cooke. Miss. M. Doyle, *Sr. Hospl. Asst.* —L. A. Krishna Iyer, *Jr. Asst.*—H. V. Kanniah.

CLUBS AND LIBRARY.

The Kolar Gold Field Club.—*See page 486.*

The Kolar Gold Field Library, open to all in Ooregaum Hall. *Entrance Fee*, Re. 1; *Subscription*, Re. 1 per mensem, or Rs. 12 per annum, and also Rs. 18 per annum. *Hon. Secy.*—J. A. V Rowe. *Librarian.*—A Rajagopala Ayyangar *Hon. Treasurer.*—P. Bosworth Smith, F.G.S., A.R.S.M.

The Kolar Gold Field Gymkhana Club. *See P. 487.*

The Kolar Gold Fields Amateur Dramatic Society —*See page 456.*

Royal Army Temperance Association, Kolar Gold Fields Branch.—*See P. 476*

Masonic Lodge, "Southern Cross" No. 568, S. C. Oorgaum P. O.—Bro. M. J. Williams, R.W.M. in 1917-18.

ECCLESIASTICAL.

Church of St. Michael and All Angels Oorgaum.—*K. G. F.*—Rev. T. J Williams, M.C. M.A.,(L. Th.) F. R. G. S. Hon C. F. *Priest in-charge.* **Services**: Sundays, 8 a.m. Holy Eucharist & **Sermon** 10 a m. Sunday School 6 p.m. Even song and Sermon. Saints' Days; 7-30 A.M. Celebretion of Holy Communion, Thursday, H C. 7-30 a.m.

St. Paul's Church, S. P. G., Robertsonpet.—K. G. F., Rev. A. Ezekiel, *Priest-in-charge.*

Lay Reader—S. Vedanayagam. *Organist*—E. S. Veeranna. *Committee Members*—S Vedanayagam, S. Ezekiel, V. J. Sudarmanen, C. E Stephenson, S D. Williams & K. Kanagaratnam (Secy.)

St. Pauls' Bible Circle, Marikuppam K. G. F. *President* —Rev A. Ezekiel. *Vice-President.*—H. B. Solomon *Joint-Secretaries.*—Z. Mathews & S Devanason.

Wesleyan Methodist English Church, Kolar Gold Fields.—Rev. P. Sheffield Toyer. The Manse, Oorgaum. Oorgaum Church Divine Worship, Sundays, 11 a.m. and 6 p.m., Sunday School 9-45 p.m. Fellowship Meetings, Tuesday, 6-15 p.m.; Prayer Meeting, Thursdays, 6 p.m; Fridays 5-30 p.m.; Mysore Mine Church (Wesley Chapel) Divine worship, Sunday, 6 p m. Fellowship Meetings, Tuesday 7 p.m. Balaghat Mine Church, Sunday, 5-30 a.m.

Roman Catholic Church, Our Lady of Victories. Champion Reef, Priest in charge.—Rev. L. F. Veysseyre.

Coromandel St. Sebastian's Church.—Priest.—Rev. J. Koehl.

COMMERCIAL.

Aerated Water Manufacturers.

Spencer & Co., Ltd., Champion Reefs. English Warehouse, Champion Reef.

Bakers and Confectioners.

David J. Frank & Co.
Raju Butler, Marikuppam.
Capps R. V., Nundydroog.
Ahmed Sait & Co., Oorgaum.

Bankers and Genl. Merchants.

Hajee Ismail Sait, Champion Reefs. "English Warehouse," Champion Reefs.

Haji Ismail Sait & Sons.—Distillers, Co. Gas Manufacturer. Offices at 55, Canning St. Calcutta.

R. A. Sattar & Co., Oorgaum.

Boot and Shoemakers.

N. V. Sawmy & Sons, Robertsonpet.

Chemists and Druggists.

Blake's Dispensary.

Loading Contractors.

Chellappah, Marikuppam.
Ebrahim Saib, Champion Reefs.
Ghoolam Mahomed, Balaghat.
Gulam Ahmed, Coromandel.
Hajee Ismail Sait, Champion Reefs.
Hajee Syed Akbar, Champion Reefs.
P Madiah, Robertsonpet.
S. Narasimia, Robertsonpet.
Pigott, Marikuppam
T. Ramiah, Robertsonpet.
F. T. Rayan, Marikuppam.

Mines.

The Ooregum Gold Mining Co. of India Ltd. Oorgaum, Mysore State—(*See P 980,*

Newspaper.

The "Kolar Gold Fields News"—*Editor and Proprietor.*—E. Yaull, Bowringpet and Whitefield. Published every Wednesday morning, with an early edition for the Mails.

Printing Presses.

"Kolar Gold Fields News" Bowringpet.
Immanuel Press, Robertsonpet.

Sewing Machine Depôt.

The Singer Manufacturing Co., Robertsonpet.

Veterinary Surgeon.

Dr. E. G. Meaton, Oorgaum

Watch and Clock Dealers & Repairers.

Ramanjulu Naidoo, Robertsonpet.

Wine Merchants and Shop-keepers.

Spencer & Co., Ltd., Champion Reefs. Manager —S. A S. Ince. Tel 'Spencer,' Champion Reefs. Phone.—7. Codes. -A B. C. 4th & 5th Edns. English Warehouse, Champion Reef.

KURNOOL.

A District in the Madras Presidency, bounded on the North by the Rivers Tungabadhra and Kistna which separate it from the Nizam's Dominions and the Kistna District; on the South by Cuddapah, Anantapur and Bellary; on the East by Nellore and Kistna; and on the West by Bellary. Area, 7,580 *square miles Population*, 914,890. *Languages spoken*:—*Telugu and Hindustani.*

For Travellers' and Staging Bungalows. *See* Page 396.

Administrative Head-quarters:—KURNOOL TOWN.

JUDICIAL AND REVENUE OFFICERS.

Dist. & Sess. Judge.—R. Gopal Rao (Ag.)
Collr. & Pol. Agent —H. R. Uzielli, I.C.S. (Ag.)
Treasy. Depy. Collr.—C. Chalapati Pantulu.
Hd-Qrs. Depy. Collr.—J. Hussain Khan Sahib.

Dy. Collrs.—Muhammad Ismail Sahib. Markapur R. Venkatakrishna Rao Naidu, B.A., Dhone. V. N. Kudva, I. C. S., *Sub-Collr.*, Nandyal.

Huzur Sheristadar.—R. Padmanabha Naidu' Kurnool, Collector's Office.

Huzur Treasurer. —Shaik Haider Sahib, Kurnool Treasury.

English Head Acctt.—T. Sreenivasa Chariar, Kurnool, Collector's Office.

Munsiffs.—S. Subramaniam, B.A., B L., Kurnool, K. G. Sarangapani Iyengar, B A., B.L., Nandyal, Ramanath Sujir, B.A., B.L., Markapur.

MEDICAL.

Dist. Medl. & Sany. Offr.—K. Balasimha Rao, B.A., M.B.C.M. *Asst. to D.M.O.*—R K. Sitarama Iyengar, B.A. L.M.& S. (*Ag.*) *Asst. Surgeons, Municipal Hospl., Nandyal.*—G.D. Gnanamuthu., L.M. & S. P Survanarayana. *Markapur.*—T. M Thumbuswamy Pillai. *Senior Grade Sub-Asst. Surgeon, Govt. Hd.-Quarter Hospital, Kurnool* — Miss A. L. Xavier. *Police Hospl* —K. Md. Azum Sahib, L F. Dispy. *Gudur.*—B.V. Suryanarayana. *L. F. Dispy. Nandikotkur.*—M. S. Kuppuswami Iyer.

D. H. Offr.—A. J. George.

POLICE.

Supdt.—V. Ramachandra Iyer (*Ag.*). *Personal Asst.*—T. Raju Pillai, *Asst. Supdt.*. *Nandyal.*— D. C. T Cameron *Dy. S. P., Markapur.*—J. Abdur Rahman Sahib, *Prosecuting Inspr. of Police, Kurnool.*—P. V. Sreenivasa Ivengar. *Reserve and Stores, Kurnool.*—W. G Woods, *Manager, Dt. Police Office, Kurnool.*—P. Narasinga Rao Navudu. *Inspector, Kurnool Circle.*— M. Tippanna Rao.

PUBLIC WORKS.

Executive Engr.—Kurnool.—S. Krishnaswami Iyer.

POST AND TELEGRAPH, KURNOOL.—*Postmaster.* —J. S. Lepbour.*Ag. Deputy Post Master Kurnool.* —P. Krishnarao Naidu.

FORESTS.

WEST KURNOOL.—*D. F. O.*— E. M. Crothers, I.F.S. *Asst. Consvr.*—M. K. Nayar.

SOUTH KURNOOL.—*D. F. Offr.*—S. Ramaswamier, *Range Officer, 2nd Grade, Sirvel.*— A. Rama Rao, Chellama. B. Punniah Pantulu. *4th Grade.*—K. Thathachary, H. Rama Row and A. Joseph.

EAST KURNOOL.—*D. F.O.*—Muhammad Abdul Hafiz Sahib. *Range Officer.*—M. Krishna Rao.

ECCLESIASTICAL.—See page 518.

EDUCATIONAL

Dist. Educl. Officer.—T. S. Krishnamurti Iyer, B.A., B.L.

Dy. Inspectors of Schools.—Kurnool, Tanuku, Dhone, Nandikotkur, Markapur, Velgoda, Sirvel, Giddalur, Nandyal, Cumbum, Koilkuntla, Kurnool, Mohamedan Range.—Mohammad Mahboob Ali Sahib (Ag.).

Sub-Asst. Inspectress, Kurnool Girls' Range.— K. Rukmani Amma (Temporary)

Govt. Secondary School for Mohamedans. *Head master*—Syed Ismail Sahib

MUNCPL. HIGH SCHL.—*Hd. Master.* —T. R. Srinivasamurti, B.A., L.T., R. K. Kuppuswami Ayyar, B.A., L.T., First Asst.

COLR'S MEMORIAL HIGH SCHOOL.—*Principal.*— S. J. Rockwood, M.A., B.L. *Hd. Master.*—M. David, B.A., L.T., Kurnool.

Govt Mohamedan Secondary School.

A. B. Mission Industrial School.

EXCISE DEPT.

Inspectors.—Maakapuram Venkatadri Nayadu Kurnool, Borebank, F. W. Nandyal, Muhammad Shabaz Khan.

REGISTRATION DEPT.

Registrar.—K. Chiranjivi Pantulu.

Sub-Registrars at Atmakur, Cumbum, Dhone Giddalur, Gudur, Koilkuntla, Markapur, Nandikotkur, Nandyal, Owk, Pattikonda, Sirvel, Voravakollu, Pyapalli, Varanadallu.

Asst. Regr., Co-operative Societies.—K. Rangaswami Nayudu.

LOCAL.

MUNCPLTY.—*Chairman, Kurnool*—S. Narasimhulu, B.A., B.L. *Vice Chairman.*—H. M D. Abdul Sattar Sahib, B.A., B.L. *Chairman, Nandyal* —K. Narasinga Rao.

LOCAL FUND—*Dt.Board Engr.*—Shanker Rao Panje. *Asst. Engrs.*—R. Krishnaswamy Aiyar B.A. Kurnool and K. V. Ganapathy Ayyar, B.A. Nandyal.

LAW.

Advocates.—O. Lakshmanaswami Rao, M.A. Bar-at Law, Alliraza, Bar-at-Law.

High Court Vakils.—P. S. Parthasarathy Aiyangar, B.A., B.L., A R. Madhava Char, B.A. B.L., P. Ramaswami Aiyah, B.A., B.L., S. Seshu Sastri, B.A., B L., C. Venkata Ranga Reddi, B.A. B.L., R. Aivakutti Aiyangar, B.A., B.L., C Venkata Krishna Rao Naidu, B.A., B.L., and V Ratnasabhapati Ayya, B.A., B.L.

1st Grade Pleaders.—T. Chidambara Rao B.A., M. B. Varada Aiyangar, B.A., B L., N Rangaswami Aiyangar, B.A., C. Narasinga Row, B.A., B.L., S. Narasimhulu, B.A, B.L., N Ramaswamiah, B.A., B.L., W. Sivaramiah B.A., B.L., P. Ramachandrayya, B.A., B.L., K Venkata Ratnam, B.A., N. Rangacharlu, B.A. B.L., M. Madhavacharlu, B.A., B.L., T. R. Ramchandra Sastri, B.A., S. Chinnaswami Iyer, B.A. B.L., K. Achayya Chetti, B.A., B.L., M. Srinivasa Charlu, B.A., M. Rajendra Nayudu, B.A., B.L., S V. Narasimha Rao, B.A., B. Narayanamurti B.A., B.L., N. C. Rangacharlu, B A., B.L., S Sreenivasa Rao, B.A., B L., Abdur Sattar Sahib B.A., B.L., A. Chowdesivara Rao, B.A., B.L., V Atchayya, B.A., K. Ramanadha Iyer, B.A., M S. Janakiraman, B.A., S. Ganapathi, B.A., K Ramachandra Rao, B.A., C. Janakipathi Rao Nayudu, B.A., B.L., K Lokarama Rao, B.A., B.L. Y. Bali Reddi, M.A., B.L., K. Nagesa Rao, B.A.

NANDYAL

1st Grade.—N. Narasimha Charlu, P. Ramachandriah, P. Sivaramayya, D. Subba Rao, R. Venkata Rao, A. Gopalasamier, B.A., D. K. Srinivasa Rao, M.A., B.L., D. Iswaraya, B.A., *2nd Grade.*—A. Ramasubbayya, A.V. Subbayya, O. Subramanya, M. Muniswamiah.

MARKAPUR.

1st Grade—G. Srinivasa Rao, M. Nilakanta Iyer. *2nd Grade.*—G. Vasudeva Rao, Y. Krishnama Charlu, T. Poornachandra Rao, Rama Subbayya, V. L. Narsimha Rao, N. Venkatanarayanayya, P. Ramayya (Koilkuntla), Y. Sundara Rao, M.A., G. Venkatasubba Rao, B.A.

COMMERCIAL.

ASSOCIATIONS, CLUBS AND SCHOOLS.

The United Club.
Athletic Association.
The Police Club.
The European Club.
Muhammadan Free Reading Room.
The Municipal High School.
Coles Memorial High School.
Govt. Mohdn. Secondary School.
A. B. Mission Industrial School.

BANKERS.

Vkannaji Kastoorichand.
Hamsara j Chinalal.
Kesarimul Munchilal.
Iannchand
Saymul Sreemul and Ponna Sakalchand
Yelukur Venkata Seshaiah.
Hamsaraj Sakalchand.
Gulabchand Poolchand.
Poornamchand.
Prakchand.
Devaraj Kalmud.
Kannajichand Boormul.
Rayaji Ootmull.
Karoji Kapoorchand.

BOOT AND SHOE MAKERS.

D. Joseph Pillay.
Nawab Shoyan-ul Muck Bahadur.

BROKERS.

Venkatarama Reddy.
Davood Habeeb.
Tallam Govindappa.
Jutur Ramayya Chetty
Iskalla Venkatasubbiah.
Hussain Ibrahim Sait.
Khasim Ahmad Sait.
Nandyal Narasayya and Anantha Seshiah.
Ch. Venkatarama Reddy.
S. Venkataswami and Ramaswami.
K Sanjeeviah and Subbiah.
S. Ramakrishna Reddy.
Rachamadugu Sestriah and Chetrala Rachiah.

CIGAR AND BEEDY MERCHANTS.

Yadigiri Sheik Hussain.

CLOTH MERCHANTS.

Rangaraj Haralhari Rao and Narasinga Rao.
Kanausetty Nagappa and Alavala Rangan Chetty.
Devaraj Samannall.
Jotiji Moolchand.
Choudri Gulam Hussain.
Abdul Rahaman Khan.
Mothi Seshanna and Ananthaviswanatham.
Push Imam Idwin Saib.
Salay Subbanna.
Ipur Seshiah Bros.
Yelukur Narayana Chetty.
Syed Rahiman.
Hasarimal.
Munces Sahib and Abdul Wahab and Co.
Akinaj Karasoj.
Rayaji Gulabchand.
Illuri Subbiah Chetty and Co.
Abdul Hameed and Co.
S. Abdul Kasim Sahib.
St. Abdul Rahiman.
B. Abdul Rasack.
A. Gulam Mohideen Sahib.
S. Notaboob Sahib

COTTON AND GINNING FACTORIES.

Volkart Bros Agency.
Ralli Bros.
Medam Venkiah Chetty.
Rabirdoss and Co.
Bombay Co.
Ramakrishna Venkateswara Ginning Factory.
Lakshminarayana Ginning Factory.
K. Seshasayana Rao and Bros.
Sri Venkateswara Cotton Pressing and Ginning Co., Ltd, Nandyal—*See* page 994.

GENERAL MERCHANTS.

Ganapathi Rao Naidu and Sons.
Bysani Thippiah
Makam Ramasubbiah.
Medam Allamayya.
C. Parthasarathy Ayyangar.
Moola Rangamma and Narasamma

IRON AND HARDWARE MERCHANTS.

Polimara Subbiah.
Katakam Subbiah.

JEWELLERS.

Umnaji Samanmull.

OIL DEALERS.

Gandla Gangappa.

PHOTOGRAPHERS.

Abboy Razu.

PRINTING PRESS.

Victoria Press.

SODA FACTORY.

V. D. Swamy.
C. Naganna

SOAP MANUFACTURERS.

Ipur Rangiah and Kotakam Subramanyam.
Sadey Subba Rao.

TANNERY.

V. Abdul Rahiman Saib.

TIMBER MERCHANTS.

Ananta Kondayya and B. Abdul Rahim.
Abdul Karim.

WINE MERCHANTS.

Tabdul Naganna.

MADURA.

A District in the Madras Presidency. It is bounded on the North by Coimbatore, Trichinopoly and Tanjore; on the East and South-East by Ramnad; on the South-West by Tinnevelly; and on the West by the Travancore State. Area, 4,907 square miles. Population, 20,082. Languages:- Tamil, Telugu and Hindustani The Hill Station KODAIKANAL *(q. v.) is in this District.*

Industries—Weaving and Dyeing are largely carried on in Madura Town. There are 8,948 looms in the district of which 3,583 are in Madura Town and 2,229 in Dindigul. Copper and Brass Vessels are manufactured in Madura Town. Cigars and bell-metal are manufactured in Dindigul. There is a Government Technical Institute at Madura.

Administrative Head-quarters.—MADURA TOWN

JUDICIAL & REVENUE OFFICERS.

Collector.—J. F. Hall, I.C.S. (Ag.).

Income-tax Dy Collector.—N. Lakshmana Rao.

Dist. Judge.—H. D. C. Reilly, I. C. S.

Sub.-Judge.- V. Bhashyam Ayyangar, B.A., B.L., Madura. B. Gururaja Rao, Dindigul. A. V. Ratnavelu Pillai (1st Addl.) Madura. L. R. Anantanarayana Iyer (2nd Addl.) Madura. *Divnl. Officrs.*—P. Karunakara Menon, Madura; A. Duraiswamy Mudaliar, Melur; S. Gopala Iyengar, Treasury; T. P. Tooney, I C.S., Dindigal. R. Muthuswami Iyer, Usilampatti, *Probationery Dy. Collrs.* N. Narayanaswami.

Income-tax Asst. Commr.—L. E Kershaw. *Officers.*—R Rajagopala Iyer, Madura. R. J. Stephens, Dindigal. V. Unnikrishnan Nayar, (Prob.)

District Munsiff—Narayana Sarma, Madura aluk, V. Subrahmanya Iyer, B.A., M.L., Madura Town. S. V. Padmanaba Ayyangar, Dindigul. S. K Ramaswami Somayajiyar, Tirumangalam, O. Sankaran, Melur, T V. Krishna Nayar, Periyakulam R. Satyamurti Iyer, Palni

Madura Bench Court.—Dindigul, M. Muthu Virappa Pillay, V. Lakshminarayana Chetty, V Muthukumaraswami Pillai, I. Santana Kavundan and Syed Abdullah Sahib Bahur. *Hony. Spl. Magistrates, Madura.*—Nanjuswami Raghavachar, P K. A. Chidambaram Chettiar, Ratnaswami Nadar, Granttu Chakrapani Chettiar, Trichinopoly Nanimiah Sahib Abdul Karim Sahib. Saiyid Ahmad Shams-ud din Ibrahim Sahib Bahadur, K Venkoba Rao, L K. Minakshi Ayyar, David Masilamani, Peter Isaac, M. S. Natraja Ayyar, M. P Arunachalam Chettiar, R.Krishnaswamy Iyengar, M. R. Kamruddin Sahib Bahdr., G. S. Muthukrishna Ayyar, M. R ma Krishna Raja, S. S Ramudu Iyer, M. A. Veerappa Chettiar, Tanjore L. Gopal Rao and Mokisthsha Satguru. *Bench Court, Kodaikanal.*- Rao Bahadur K Narayana Ayyar. *Hony Spl. Magtes.*—W D. Osbourne, Capt R. R. Proud, Col. F. G. Batten, Lt.-Col. W. Cotton and James Tapp.

MEDICAL.

GOVT. HOSPITAL, MADURA.—*District Medical & Sanitary Officer, Madura.*—Lt.-Col T.W. Hurley, I.M S.

D. H. Offr.—L. S Ramachandra.

POLICE

Dt. Supdt.—C. B. Cunningham, *P. A. to D S.P.*—K S. Karpagavinayagam Pillai, B A. *Dy. Supt. Dindigul.*- T. Bahadur Singh, *Dy Supt, Usilampatti*—M. T. Ananta Chariar *Spl. Supt. of Police for Kallars.*—Rao Bahadur A. K. Rajah Ayyar, B.A.

PUBLIC WORKS.

Madura Drainage Division.—Executive Engineer.—F. W. Ireland, Madura. *Asst Engineer*—K. Narayana Iyengar, A. Subramanya Iyer, Madura Sub-Division. *Overseers.*—T. S. Subbiah Pillai, Tallakulam, N. S. Ramachandra Ayyar, Ramnad.

Madura Division—Executive Engineer.—P. V. George Race Course, Tallakulam, Madura. *Ex-Engr., Periyar Sub-Division.*—R. Annadura Iyengar, Race Course, Tallakulam, Madura. *Asst. Engr., Dindigul Sub-Division.*—A F. Baker, Dindigul. *Staff. Sergt.*—H Cromether, Uttamapalayam *Supervisor.*—S Lourduswami Mudaliar, Koduikanal, A. Muthurama Iyer, Dindigul O. R Narayanaswamy Iyer, Uttamapalayam.

LOCAL FUND.—*Engr.*—C.Ramaswami Iyer *Asst. Engrs.*—M. R Sadasiva Ayyar, Madura; G. Ramachandra Ayyar, Usilampatty; M. S. Parasurama Iyer. *Ag. Overseer* Tirumangalam. *Supervisor.*—S. Natesa Ayyar, Nilakot *Overseer.*—K V. Ramaswamy Ayyangar, Batlagundu. *Temporary Supervisor.*—S. Sundara Thatham, Peraiyur.

REGISTRATION DEPT

Registrar.—K. S. Raghavacharya.

S - e - r - ' fices Andipatti, Atur, Bodinayakkanur, Batlagundu Chat apatti, Dindigul, Kallugudi, Kunnur, Kodaikanal, Melur, Nattam, Nilakkottai, Palni, Periyar Periakulam, Sindhupatti, Solavandan, Tamaraipatti, Tirumangalam, Usilampatti, Uttamapalayam, Vadamadurai, Vedasendur

Asst Regr. Co operative.—S. P. Peruma Pillai

FORESTS.

Dt Forest Officer.—H. R M. Law Kodaikanal

ECCLESIASTICAL —See page 513.

EDUCATIONAL.

D E. OFFR., MADURA. — H. F. Saunders *Dy. Inspr. of Schls.*—C. Venugopala Ayyar, Madura Range, P. Muthuswamy Ayyar, Periyakulam Range, M. Subramaniya Iyer, Palani Range, C. S. Ramaswamy Iyer (Ag., Usilampatti. S. Panchapakesa Sarma, Uttamapalayam, G. Rama Iyengar, Dindigul Range, H. O. Kershaw, B.SC, Inpr. of European Schools, Miss D. Rozario (Ag.), Sub-Asst. Inspectress of Madura Girls' Range.

CAPRON HALL GIRLS' TRAINING AND HIGH SCHL., MADURA.— *Manager and Correspondent.*—Miss M. T. Noyes, B A *Princpl., Trg. School.*—Miss K. Wilcox. B.A. *Kindergarten Specialist.*—Miss G. E. Chandler. *Principal, High School.*—Miss M. Van Allen. M.A., *Hd. Master, Trg. School.*—M. Asirvadham, B.A, L.T., *Head Master, High School.*—D. S. Masilamani, B.A., L.T.

SACRED HEART COLL.—Shembaganur—*Rector.*—Rev. E. Revel, S.J *Minister.*—Rev. N. Perier, S.J., *Professors.*—Rev. A. Anglade, S.J., Rev. J. Duffo, S.J., Rev. J. Verd, S.J, Rev. A. Leguen, S.J., Rev. L. Klein, S.J, Rev. V. Newton, S.J., Rev. N. Schniedar, S.J., Rev. E. Nespoulous, S.J., Master of Novices, Rev. A. Ayrand. S.J.,

Amrutanjan the product of experience.

Resident.—Rt. Rev. J. M. Barthe, s.j., Bishop of Paralaide.

AMERICAN COLLEGE, MADURA —*See* Page 280.

THE MADURA COLLEGE.—*See* Page 286.

ST. MARY'S HIGH SCHOOL, STAFF, MADURA, —*Superior and Mangr.*—Rev. A. M. Joly, s.j. *Minister and Procurator.*—Rev. H. Audrain, s.j. *Spiritual Director.*—Rev. E. Maseran, s.j. *Head Master*—Rev G. J. Simon, s.j 1st Asst.—Rev. E. Favre, s.j., 2nd Asst.—J. Billing, s.j.

AMERICAN MADURA MISSION, PASUMALAI HIGH SCHOOL, PASUMALAI.—*Principal.*—Rev. John X. Miller, M.A., D.D., *Head-Master.*—Rev. J. P. James, B.A., L.T., B.D.

NORMAL TRAINING SCHOOL.—Secondary Elementary Higher and Elementary Lower Grades, *Principal.*—L. L. Lorbeer, M.A.

CAPRON HALL HIGH SCHOOL, MADURA.—*Mangr. and Correspondent*—Miss M. T. Noyes, B.A. *Principal.*—Miss M. P. Jeffery, M.A. *Head Master.*—D. S. Masilamani, B.A., L.T.

GOVT. TRG. SCHOOL, DINDIGUL.—*Hd. Master.*—M. C. Sundaram Ayyangar (Ag). *1st Asst.*—K. S. Venkatarama Iyer. (Ag.)

Kalyanam's Institute of Commerce.—267, West Masi St., Madura Principal—T.Kalyanasundram, D. Com, F. I. S. A., (London.)

Local Centre fo the Institute of Bookkeepers' Examination, London.

LOCAL.

DIST. BOARD—*Presdt.*—R. Foulkes, *Dist. Engr.*—C. S. Schmidt.

MUNICIPALITIES, MADURA —*Chairman.*—R. S. Nailu, Bar at-law. *Vice-Chairman.*—Hajee B. Syed Shumshudeen Sahib Bahadur, B.A., *Engineer.*—S. Padmanabha Aiyar, B.A., B C.E., *Ag. Health Officer.*—P. G. G Unnithan. *Mangr.*—T. S. Devanayagam. *Revenue Officer.*—S. A. Alwarappa Pillai.

DINDIGUL—*Chairman, and—Medical Offr.*—A. N. Verghese, L.M. & S.

PALNI—*Chairman.*—

PERIYAKULAM—*Chairman.*—The Hon'ble Diwan Bahadur V. Ramabhadra Naidu, F M U.

KODAIKANAL.—*Chairman.*—K. N. Aiya Iyer, B.A., B.L.

BODINAYAKANOOR.—*Chairman.*—A. S. Alagannan Chettiar.

KODAIKANAL BOAT CLUB.—*Honry. Secy.*—H. Carpenter.

AGRICULTURAL DEPT.

Dy. Dir.—Saadut Ulla Khan Bahad ur, *Asst. Dir.*—A. V. Tirumuruganatham Pillai.

POST OFFICE.

Supdt. of Post Offices, Madura.—T. Marimuthu Pillai, B.A. *Postmaster.*—V. N. Ayyar, B A. *Dy. Postmaster.*—J. Cardoza. *Asst. Postmaster.*—P. S. Thiruvengadachary.

G. T. O. *Dy. Supdt.*—T. G. K. Mudaliar *Electrical Supervisor*—A. Ranga Rao. *Telegraph Masters.*—S. Venkataramier, A P. Murugesa Mudaliar, J. Isaacdoray Pillay. *Telegraphists.*—K. Ranganathier, Gouri Shankar Ram, T. C. Punyakoti Pillay, G. Samuel Pillay.

EXCISE DEPT.

Inspectors.—E. A. Crompton, Dindugal. A. T. Gibson Madura.

JAIL.

Supdt.—V. Srinivasa Rao. *Medical Officer.*—Major T. W. Harley, I. M. S. *Jailor.*—K. Subbusawmi Ayyar. *Deputy Jailor.*—V. P. Ganapathy Adaviyar.

LAW.

Barristers-at-Law.—K. P. Gopala Menon, R. S. Nayudu, K. L. Venkatram, S. V. Swami and P. T. Rajan.

High Court Vakils, Madura.—V. Ramaswami Iyer, K. V. Srinivasa Sastry, N. Natesa Iyer, R. Srinivasagopala Chariar, A. Rangaswami Iyer, Chettur Krishnan Nayar, K. Rama Iyengar, P. N. Aiya Iyer, A. Lakshminarayana Iyer, S. Lakshmana Iyer, G. Somayaji Iyer, R. Venkatavarada Iyengar, V. Krishnaswami Iyer, K. P. Velayudha Menon, C. Srinivasa Row Sahib, O. S. Narayanaswami Iyer, A. Ramaswami Iyer, S. Harihara Iyer, T. V. Krishnamurthi Iyer, K. V. Ramaswami Iyer, S. Ananthanarayana Iyer, R. Ganapathi Iyer, V Krishnamurthi Sastrial, P. Krishnaswami Sastrial, V S. Lakshminarayana Iyer, V. Manikkam Pillai, S Maunarsami Aiyangar, M. Narayanaswami Iyer, T. S. Ramaswami-Aiyangar, K. Sesha Aiyangar, K. Somasundramier, T. C. Sreenivasa Aiyangar, A. Subramania Iyer, L. Subramania Iyer, V. Sundram Iyer, T. N. Sundararaja Aiyangar, M. Swaminatha Iyer, K. R. Venkatarama Iyer, V. Visvanatha Iyer, A Meenakshisundram Ayyar, V. Ragavachariar, P. K Ramaswami Iyer, V. Kalyanarama Ayyar, T. Amirthalinga Ayyar, N. Nageswara Ayyar, M. V. Subramania Ayyar, K. V. Ranga Ayyangar, R. Rajagopala Ayyangar, M. S. Meenakshisundaram Ayyar, R. Krishna Aiyar, R. Narasimha Aiyar, S Ramachandra Aiyar, T. Sitarama Aiyar, M. S. Vengusami Aiyar, R. Krishnamurti Ayyar M. S. Malli, M. Appasamy Aiyar, T. A umuga Nadar, K. N. Aiya Iyer, S S. Bharathi, R. Bhushana Iyer, M. Chidambara Iyer, D. M. Durai Rajah, P. S. Ganapathi Iyer, S. Gopalasarma, M Eswara Iyer, K. Kuppuswamy Iyer. V. Muthuramalinga Aiyar, A. Narayanasamy Iyer, K. R. Panchapakesa Aiyar, S. Ramaswamy Ayyangar, K. Ranganatha Aiyangar, P. Rangaswami Naidu S. Sivarama Ayyar, R. Sundararaja Ayyar, K. S. Vaikuntamiah, S. Vaithiyanatha Iyer, S. Venkatachala Iyer, G. B. Venkatarama Iyer, C. S. Visvanatha Iyer, N. S. Visvanatha Iyer, A. Narasimha Ayyar

1st Grade Pleaders, Madura.—P. S. Gopala Iyer, P. R. Nagaswami Iyer, A. Vedaiamier, G S Srinivasa Iyer. S. Annaswami Iyer, R. Rangaswami Iyer, M. S. Sesha Aiyangar, V. S. Ramaswamy Sastrigal, K. Sreenivasa Iyer, P S. Subramania Ayyar, B.A., B L. R S. Narayanaswami Iyer, P. V. Subbarama Iyer, J. Ramaier, S. P. Krishnamoorthi Sastrigal, M. Manickavasagam Pillai, R. Lakshmana Iyer, T. R. Ramaswamy Aiyangar, T. S. Subramanyam, D. Sundararaja Aiyangar, T. R. Sreenivasa Aiyangar, K. A. Venkataramier, M. S Sesha Iyer, V. R Ramakrishnier, T. V. Balasubramania Iyer, P. A. Subramania Iyer. P. M. Sankarier, R. Seshachari, P. S. Krishnaswami Ayyar, M R. Mahalingam Ayyar, R Ranganatha Ayyar, T. K. Ramaswami Ayyar V Meenakshisundaram Ayyar, R. Krishnaswami Aiyangar, V. Balasubramania Sastri, A. Vaidyanatha Ayyar. R. Meenakshisundaram. Ayyar, S. V. Ramaswami Ayyar, S. Gnanaolivu, A. R. Ramasubbier, D. Lakshmana Ayyar, S. Sundaresa Ayyar, V V. Srinivasa Ayyar, G. Ramasubramania Ayyar, M P Subramania Ayyar, T. S. Chidambaram Chettiar, S. S. Subramania Ayyar, K. R. Venkatarama Sastri, I. N. Govinda Menon, N. Venkatasubba Ayyar

Sandaram Ayyar, P. S. Subramania Ayyar, V. D. Thathachariar, P. Sundaram Aiyar, S. Ganesier, P. Srikantier, S. Sesha Ayyar, R. Ramanatha Ayyar, T. V. Rengasami Ayyar, R. Ragupathy Ayyar, M. L. Narayana Ayyar, P. Narayanaswami Ayyar, K. Ramaswami Ayyar, R. Subramania Iyer T. S. Lakshmana Ayyar, V. S. Ramaswamy Sastrial, B. S. Mahadeva Ayyar, T. S. Sankaranarayana Ayyar, S. Lakshminarayana Ayyar, K. V. Sundaresa Ayyar, A Subramania Ayyar, S. Ramayya Ayyar, K. V. Ramasubramaniam, V. K. Srinivasachari, A. M. Duraiswamy Ayyar, P. Sivaramakrishnan, K. Nagaraja Ayyar, K. Kuppuswamy Ayyar, T. M. Murugesam Pill i, V. Senapathi Iyer, P. A. Rajagopalan, M., R. Ragavachariar M. R. Venkatarama Sastrial, A. Ramayya, R. Seshachariar, P. S. Krishnaswami Ayyar, T. Krishnaswamy Ayyangar, R. Mahalingam Ayyar, R. Ranganatha Ayyar, S. Jagannatha Ayyangar, T. C. Sitarama Ayyar, J. D. Jesudasan, M. Ramaswamy Ayyangar, A. Venkatarama Ayyar, A. K. Subbarayan, S. Venguswamy Ayyar, P. K. Samhara Ayyar, V. Narayanaswamy Ayyar, V. Ramalinga Ayyar, M. Kannan, S. Ayyaswamy Pillai, S. Khader Mahomed Nainar, P. T. Denar, R. Natarajan, S. Iswaran, P.S. Krishnaswami Ayyar, P. S. Thiruvenkatachariar, P. Ibrahim Saheb, R. Ramaswami, T. S. Pitchumani Ayyar, D. Panchanadha Ayyar. N. Venkatanarasimha Ayyar, S. A. Krishnaswami Ayyar, V. Srinivasa Ayyar, K. Hariharan, H. Natesan, L. K Sivaramakrishna Ayyar-Achalu Iyengar, V. Alagiriswami Naidu. G. Anantanarayana Iyer, T. S. Arogyaswami Pillai T. V. David John, A. Bar at-Law. Desikachariar, R. Durairaj, B. Jambuswami Sastri, V. Krishna Iyengar, T. V. Krishnaswami Iyer, T. V. Narasimhachariar, D. Ponnayya Nadar, A. Rajagopala Aiengar. P. R. Rajagopala Aiengar, V. Ramakaimal, R. Ramanujam, S. Ramaswami Aiengar T. Ramaswami Iyer, M. S. Soundararaja Peter, N. Srinivasa Iyer, K. R. Suryanarayana Sastri, S S. Susai Pillai, B. S. Swaminatha Iyer, G. Thathachariar, S. D. Venkatavarada Ayangar, T. K. Viswanatha Iyer, B. R

Melur —R. Minakshisundaram Ayyar, L. Subramania Sastry, R. Ramaswami Ayyar, K. S Venkatarama Ayyar, M. L. Narayana Ayyar, Sethuramakrishna Ayyar, Anantanarayana Iyer, S. Ramaswami Iyer, T K. Ramaswami Iyer, V. Somasundaram Iyer, K.

Tirumangalam.—P. V. Narayanaswamy Ayyar, R. Yegneswara Ayyar, R. Guruswami, N. Subbariah Naidu, N. Subramanian

Palni – K. S. Balakrishna Ayyar, P. R· Minakshisundara Mudaliar, D. R. Ganapathi Iyer, P. Sundaram Ayyar, S. Muthuswami Mudaliar, T. A. Venkatasubramania Ayyar, K. R. Sundararajan, K. Sivalingam.

Periyakulam.—Rajendra Sri Krishna Naidu, S. Santhanakrishna Naidu, S. Sundaresa Iyer, R. Venkatarama Ayyar, L Dharmaraja Ayyar, B. V. Muthuswami Ayyar, G. K. Bhagavathi Subbayyar, R. Muthuswami Ayyar, Gopala Sarma, S. Rangaswami Iyer, L. C.

Dindigul.—A. S. Parasurama Ayyar, C. Ponnuswamy Naidu, K. Minakshisundara Iyer, S. Narayanaswamy Ayyar, N. Swaminatha Ayyar, L. P. Ananthartama Iyer, T. Ramaswamy Ayyar, V. R. Viswanatha Ayyar, V. Duraiswamy Ayyar, T V. Sivarama Ayyar, K. Mahadevan, S. Ganapathy Ayyar, R. Ramaswamy Naidu, V. Gopala Ayyar, K. S. Srinivasa Ayyangar, S. Narayanaswamy Iyer, V. Susimanikkam, R. Ram anjulu.

Madura.—Dindigal, Amrutalingam Iyer, T. Chidambaram Iyer, M. Kanakasabapathi Iyer, Kuppuswami Iyer, Lazarus, R. Manikkam, V. S. Narayanaswami Iyer, A. Narayaswami Iyer, P. S. Ramaswami Iyer, P. K. Sivarama Iyer, Subramanya Iyer, L., Subramanya Iyer, P. S., Subramanya Iyer, P. V., Subramanya Iyer, S., Vaidyanatha Iyer, Venkatarama Iyer, L., Venkatarama Iyer, R., Venkatapati Iyer, R. K., Viswanatha Iyer, G.

Uthamapalayam.—G. K. Kalyanasundaram Iyer, K. Venkaswamy Rao.

2nd Grade Pleaders—Madura.—C. P. Appanna Sastry, T. S. Rama Rao, K. Venkateswara Iyer, D. K. Ananthapadmanaba Iyer, P A. Rangaswamy Iyer, R. Narasimha Aiyangar, R. Venkataramiah, R. K. Venkatapathi Iyer, G. S. Hickey, A. Kachapeswara Iyer, D. V. Krishnier, S. Subramania, Iyer, L. Venkataramier, L. A. Venkusamy Iyer, Rajiah Lazarus, P. V. Bhima Rao, L. Ramakrishna Aiyangar and M. Kanakasabapathi Iyer.

Dindigul.—S. Ramaswami Iyer, G. Srinivasa Iyer, K. P. Srinivasa Iyer.

Periyakulam —E. S. Sankara Iyer, P. S. Sundaram Iyer, P. V. Venkateswara Ayyar, S. Narasinga Rao, N. Ramalinga Iyer, T. P. Nagasubramaiam, D. Lakshmana Iyer, G B. Bhagavati, L. Dharmaraja Iyer, S. Gopala Sarma, B. V. Muttuswami Iyer, L C Rangaswamy Iyer, S. Santanakrishna Naidu, R. Sri Krishna Naidu, B. V. Subramanya Iyer, S. Sundaresa Iyer, R. Venkatram Iyer V. Arunachalam Iver, P. S. Sankara Subba Iyer, M. Muthukrishna Ayyar, T. S Ramasubbu, A. R. Sitaramier, L. V. Subramania Iyer, G. Gurumurthi Iyer, S. Ramanatha Iyer, B. V. Ramanatha Iyer, M. Syamalan Iyer,

Tirumangalam.—P. V. Narayanaswami Iyer, E. R. Krishnaswamy Iyer, R. Yegneswara Iyer, T R Krishnaswamy Iyer, P. S. Sankara Iyer, L. Sundaram Iyer, P. K Kuppuswamy Iyer, M. A. Subramania Iyer.

Uttamapalayam —A. S. Lakshmana Iyer.

Melur.—R. Ramaswami Iyer, R. Minakshi sundaram Iyer, M.L., Narayana Iyer, V. Ramaswami Iyer, R. Sethurama Krishna Iyer, K. Somasundaram Iyer, T. S. Subramania Iyer, L. Subramania Sastrigal, S. Venkatachalam Iyer. K. S. Venkatrama Iyer

Palni.—B. A. Muthuswamy Ayyar, D. S. Loganadam Iyer, A. C. Lakshmana Sarma, V. Gopalaswami Iyer.

COMMERCIAL.

THE IMPERIAL BANK OF INDIA, LTD.—*Agent.*—W. B. B A. Stephens, *Pro. Assts.*—V. A. Venkataraman, T. Sadagopa Aiyangar and U. Maruthi Rao. *Cash-keeper.*—U. Rama Iyengar, B.A. *Godown keeper.*—S. Ramasamy Iyer.

THE INDIAN BANK, LTD., MADURA BRANCH. *Sub-Agent* —S. Guruswami Pillai, B.A.

THE MADURA HINDU PERMANENT FUND, LTD., —51, West Tower St., Madura. (Estd. 1894). *President.*—M. Abboy Naidu. *Secy.*—S. Ramanatha Iyer.

ROWS AGENCY.—Commercial Buildings, Madura. Chief Representatives for leading Manufacturing Houses of "America, United Kingdom and Germany." *Tel. Add* "Row Agency" Codes used. A.B C. 5th Edn

MADURA Co., LTD., *Madura.*—1256, North Masi

Street. Clearing & Forwarding Agents. See page 972.

Madura Mills Co., Ltd.—Cotton Yarn Spinners. See page 972.

K. A. T. S. Venkatarama Iyer & Co.—Aniline Alizarine, Dyes and Chemicals, General Merchants and Commission Agents. *Tel Address.*—"Thakku, Madura," 19, Singara Thope Street, Madura.

Madura Tamil Sangham and Power Press.—*Presdt.*—Hon'ble B. Raja Rajeswara Sethupathy *alias* Muthuramalinga Sethupathy, Rajah of Ramnad.

The "South India Mail."—GOVT. INDUSTRIAL INSTITUTE, MADURA.—See page 306.

Kalyanam's Institute of Commerce.—See page 307.

Motor Service.

Regular Service Cars are run daily to Kanadukathan, Devakotta and other places.

Ratna Singh. Motor Service

Sri Rama Vilas, Motor Service.

Thiruvenkadam Motor Service.

Devasigamani Bhagavathi & Co.

Book and Shoe Makers.

Royal Boot House, Town Hall Rd.

Chemists.

Sanders Pharmacy West Masi Street — Consulting Physician, A N. Menon.

Cloth Merchants.

Janu Iyer Sons Obla K South Masi St.

Nannuswami B gavathar & Sons, South Masi St.

Ramachari K. V., B A S Masi St

Reng chari, K. S. S., Masi Street

Subbarayulu Iyer & Sons, K M. Yarn, Lace and Dye M c ant

Sundar Iyer & Brothers V. N., South Masi St.

Ramarai & Co., Madura (s. 1, suppliers of all sorts of Madura Fancy Cloths.

Colour and Dyes Merchants.

Shoorji V Ilabhdass Colour Co. 84 Ramnad Rd, Madura Manager.—A. Paritch, Tel. "Ravasia". Chimenere. Head Office Bombay 3.

Gold Thread Merchants.

N. M. Rayalu Iyer, Nagasamier & Co.

N. M. S. Sadhasiva Iyer, Krishnier & Co.

A. K. M. N. J. Nagier & Sons

A. K. V. Ramachandraier & Bros.

A. H. Sundararajagopalier & Sons.

N. K. N. Ramier & Bros.

The Indian Gold Thread Mills, Ltd.—Factory—Peramb r, Madras *Registered Office.*—Palace Road, Madura. N K. Kuppier & Sons, U. S.K. Muthuramier & Sons.

The Kalvi Publishing House (Madura Trading Co.)—Post B x 44, Madura, *Proprietor.*—S. Nagarajan, Printers, Booksellers, Stationers. Publishers, Genl. Merchants and Commission Agents.

Clubs.

THE COSMOPOLITAN CLUB.—Race Course, Tallakulam.

THE UNION CLUB (INDIAN), TAMUKAM.—*Secy.*—K. Chinnaswami Aiyar, M.A.

THE SOWRASHTRA CLUB, TEPPAKULAM, MADURA.—*Secy.*—V. S. K. Muthuramier

THE VIRUDHUPATTI CLUB.—*Hony. Secy.*—Mr J. P. Jenkins.

THE NADAR TENNIS CLUB.—*Hony.Secy.*—V. V. Ramaswamy Nadar.

MADURA CLUB, RACE COURSE GROUNDS, TALLAKULAM.

Election.—By ballot. *Entrance fee*—Rs. 50. *Subscription*—Resident, Rs 120; non-resident. Rs. 10 absentee, Rs. 10 for period of absence. An absentee member returning to the District within one year will have the Rs. 10 paid by him refunded *Hony. Secy* —W. B. B. A. Stephens.

Spencer & Co., Ltd., Cigar Factory, Dindigul.—*Mangr.*—E.S. Conner. *Factory Supt.*—P. Wagenmaker.

A. Sankaralingam Achari & Bros. *Propr.*—Mechanics and Contractors, Dindigul. Messrs' M. Sankaralingam Achari & Sons.

Hotels

"Bhima Vilas" Town Hall Rd. Madura. Tel. "Bhima" Phone.—50. Code.—A. B. C. 5th Edn.

Match Manufacturers.

The Indian Match Factory, Perumal Terppakkulam St. Madura.

Motor, Cycle & accessories Dealers.

Sundram Iyengar and Sons. T. V. Madura, Br. Karaikudi (Ramnad). Sole Agents for Ramnad & Madura for Chevorlet and Buick Cars Mang. *Propr.* T.S. Rajam. Tel. "Motor". Phone —170, Codes —A. B. C. 5th Edn. (Improved).

Imperial Motor Stores. West Masi St. Madura;

Oilman Stores.

The Maduranayagi Stores, 15, East Chittrai St. Madura. Dealers in Oilman Stores, Stationery Furniture & Fancy goods, Drapers & Milliners *Proper., A.* C. Fernandez.

Naidu, M. A. 2, N. Perumal Maistry St.. Madura. Genl Representative & Wholesale Importer. Agents for the N. S. Trunk & Co., Negapatam. Sales room.—306, W. Masi St. Tel. "Ganesan." Codes —A. B. C. 5th Edn.

Printers.

Nadar Press, East Veli St. Madura, Printers Account Book Manufacturersand Job Printing, a Speciality Managing Dir.—K. Muthukumara Nadar.

Rice Mills.

Ratnappa Bros. C West Masi St.

Ranganayakhi Mills. S., North Masi St.

VIRUDHUNAGAR.

Ginning Factories.

The Virudupatti Gins, Ltd.—Propr Messrs. A. & F. Harvey. *Agent.*—J. P. Jenkins.

Cotton Factories.

A. & F. Harvey. Asher Sampat & Co.

Ralli Brothers.

Goshokabushiki Kwaisha, Ltd.

Volkart Bros.

Volkart United Press, Ltd.

Forbes, Forbes Campbell & Co., Ltd.

Bombay Co., Ltd.

Japan Cotton Trading Ltd.

South Indian Ginning and Pressing Co., Ltd.

Yokohama Kato, K.

Cotton Merchants.

R. M. A. R. M. Ramalingam Chettiar
P. A. Avyamperumal Nadar.
P. A. Narayana Nadar.
P. K. Kandaswamy Mudr.
O. T. S. Vairava Nadar.
P. M. Sankaralinga Nadar.
P. N. Vadivelmuruga Nadar.
S. K. S. Sankaraliuga Nadar.
S. K. S. Kuliappa Nadar.
P. S. Nallasivam Pillai.
S. V. Shunmugam Pillai.
M. S. Kannayiram Pillai.

General Merchants and Commission Agents.

M. S. P. S Subbiah Nadar & Co.
V. V. Shanmuga Nadar & Bros.
M. S. P. Karuppiah Nadar.
S. P. P. Shunmugasundara Nadar.
U. N. P. Ramaswami Nadar.
T. M. S. Mathalai Nadar.
T. M. P. Sankaralinga Nadar.
T. M. M Sankaralinga Nadar.
S.V. P. N. Chidambara Nadar.
A.P. S Kollimalayar Nadar.
Vincent & Co., Town Hall Rd.

Kerosene Oil Agencies.

Standard Oil Co.
Asiatic Petroleum Co.
Burmah Oil Co.
Best & Co. Kerosene Oil Depot.

Building Contractors.

Narasimhalu Raju.
A. L. Lakshumana Nadar.
A. L. Chinnaswami Nadar.

Wine Merchant.

P. David.

Medical Practitioners.

Mr. Ambrose, L.M.P.
Natchiappa Ramaswami Nadar, L.M.P.

Libraries.

Rao Bahadur Rathnaswami Nadar's Library and Reading Room.

MAHE—(MALABAR DISTRICT).

A French Settlement, Town and Port under the French Government at Pondicherry, situated at the mouth of the River Mahé. Area, about 5 sq. miles. Languages spoken:—French and Malayalam.

GOVERNMENT.

Administrateur.—M. A. Perrier.

SECRETARIAT DE L'ADMINISTRATEUR.

Secretaire— Velandy Chrishmin

SERVICES FINANCIERS.

Proposé du trésor.—M. A. D'Leno.
Commis.—M. P. Kelin.
Agent des Poursuites.—P. Cougnikannrin Nair.
Adigary de la loge de Calicut.—Kellapin.
Huissier Porteur des Contraintes.—P.Cougnapon.

SERVICE JUDICIARE.

Judge Paix.—M Ed. Gorlier.
Ministère Public. — Pereira Sons Inspecteurde Police
Greffier.—J. Phaure.
Notire.—C. E. Gopalin.
Conseils Agrees. — N. Sahadevin M. C. Atchondin et V. Govinin.
Haisers—B. Fenseca and P. Christian.
Huissiers.—de la Justice de Paix.

SERVICE DES CONTRIBUTIONS.

Receveur des Contributions.—Ribeiro.
Commis.—Caronnacarin, O. Govinin and Madatnandy Camraj.

SERVICE DE SANTE.

Officier de Santé chargé de Service.—M. Nadessin.
Elève en Pharmacie —B. Cougny Canin.
Infirmier.—P. Cougny Canin and N. Chrishnin.
Sage-femme.—D'Cruz
Vaccinateurs.—C. Govindan et V. Ramin.

SERVICE DE LA POLICE.

Commissier de Police.—V. Pereira.
Brigadiers.—Connaya Gopalin, M.Canin. C. P. Narayanin Nair, etc.

Commission de Surveillance des Prisons.—L'Administrateur. *President, Membres.*—Le Juge de Paix, Le Ministere Public, l'Officier de Santé. Franc D'Cruz at C E Gopalin Membres Supplèants Cacotte Paguy et Fonsēca, (Baptiste).

ECOLES DE MAHE (1) GARCONS—(1) *Ecol. Primaire des Garcons—Directeur.*—Lopés (Appolinaire.) *de Francais.* — Ms. Krishnin. C. Cougnambon & a nunez. *Maitre. de Malialum.*—P C. Ramin et C. Cougnapon to P. Couguy Ramin. *Maitred' Arabe.*—Ibrahim Coutty.

ECOLE DE PALLOUR—*Maitre de Francais.*—P. Canary. *Maitre de Malialum.*—Cadre Coutty P. Patmanabin.

ECOLE LAIQUE DE FILLES—*Directrice.*—Mlle. Lopes: Maitresses de langue indigene Malialum, Mme. D'Cruz, Mlle. Madathicaudy Calliany; Maitre de Malialum, C. Chatoucoutty.

PORTS ET RADES.

M. M. Kien. Conductourdes Eraranx Subhis, Chargé du Port.

CONSEIL DE FABRIQUE DE MAHE.

President.—J. Phaure *Mairie.*—C. E. Gopalin. *Marguillier.* — Charles Gomes. *Secretaire* A. Lopis.

Members. Rev. Fr. Loyn C. E. Gopalin *Maire.*

Amrutanjan the greatest Domestic Remedy for all aches and Pains

COMMISSION D'HYGIENE ET DE SALUBRITE PUBLIQUE

Presdt., Membre de Droit.—L'Administrateur, le Maire ou son Delêgnê, *Officer-de santé.*
Le Commissaire de Police et, M. Cariandy Chattany.

COMITE DE BIENFAISANCE.

Presdt.—C.E. Gopalan Maire. *Membres.*—Father Loyon, Vattacary Cougnamod Cootty Cacotte Paguy. V. Chiron andiu, P. Cadoungone Ch. Gome's.

ASSEMBLEES ELECTIVES.

Représentants d'e Etablissement de Mahé au Conseil General de Pondicherry.—R. Goebelie and N. Sahadevin.

CONSEIL LOCAL.

1st List.—H. Lopis, President, T. H. D'Cruz & Frank D'Cruz. | *2nd List.*—C Atchondin, P. Changarin & V. Couguy Couttiely.

MUNICIPALITE.

Maire.—C. E. Gopalin. *Adjoints.*—C. Paguy & B. Fonscea. *Adjoint Special pour les Aldeés.* —P. C. Ramin Nair. *Secretaire.*—Frank D'Cruz. *Receveur Municipal.*—A D'Leno.

CONSEIL MUNICIPALITE.

President.—C. E. Gopalin Maire ; *Membres.*—M. Fonseca (Baptiste) D'Rosario (Char les) Abraham Canara ; C. Paguy ; P. C. Ramin Nair, Gomes (Charles) José Xavier D'Cruz. V. Chiron-candin, Pounynambiar, C. Narayanin Nair, & D'Lens (Arthur).

COMMERCE ET INDUSTRIE.

La maison J. J. Bordes Fils & Cie., de Bordeaux :—*Partners.*—W J. J. Bordes and A. J. Frank Bordes.

MALABAR.

A District in the Madras Presidency. It is bounded on the North by South Canara, Coorg; on the South by Cochin and Travancore; on the East by Coorg, Mysore, the Nilgiris and Coimbatore; and on the West by the sea. Area, 5,792 *square miles. Population,* 3,098,871 *Language spoken :—Malayalam.*

Calicut, the Head-quarters of the District, a place of considerable trade and one of the largest ports in the Presidency It is a Municipal Town. Palghat, a Municipality, place of considerable trade. Cannanore is a Military Station. Cochin is another important seaport which will soon have an excellent harbour

Tellicherry is one of the oldest of the East India Company's Settlements being the capital of North Malabar. Dt. Court, Sub-Court, Sub-Collector's Office and similar public offices are situated in this town. From a commercial point of view the town stands second to none in North Malabar and many European firms existing afford labour to poor people in the town and its suburbs A second grade Government College originated from the Ziba School founded and maintained by the late Mr Brennen's Endowment is the chief educational institution in the town The town will grow further in importance if it is connected with up countries by railway. Want of a pier was greatly felt, which has been recently put up.

For Travellers and Staging Bungalows, &c.—*See* Page 400.

Administrative Head-quarters.—CALICUT. Important Town, Palghat.

JUDICIAL AND REVENUE OFFICERS.

Dist. & Sess. Judge.- C G Austin, I.C.S. Bar.-at-Law, Calicut, South Malabar, M. Mc Gilligan, I C.S., Tellicherry, North Malabar.

Collector —J.A. Thorne, I.C.S.

Sub-Judges.—M. Narasinga Rao, Calicut K. Gopalan Nayar, Tellicherry M. S. Ananta Pattar, Ottapalam; T. K. Subba Iyer and U. Govindan Nayar, Palghat.

DIVISIONAL OFFICERS—C. K. Mathai, *Sub-Collr.* Malabar, I. M Fraser, C. S. Boyman, I.C S , *Asst. Collr., Reve. Dvl. Offrs.,* D. W. Dodwell, Palghat, M. Govindan Nayar, Malappuram, K. Karunakaran, Cochin K. Ra avarmaraja, Tellicherry, Treasury Dy. Collector, Rao Sahib Xavier Colaco.

District Munsiffs.— T. K. Govinda Iyer Tirur, M. Narayanan Nayar, Calicut (Prl.), B. Venkata Rao, Tellicherry (Addl), M. C. Kristnan Nambiar, Tellicherry (Prl.), U. Ramunni Menon, Palghat (Prl. , P. K. Ramunni Menon, Parapanangadi, U. Ramappa, Cannanore, P. Ramunni Menon, Badagara (Addl.), V K. Kristnan Nambiar, Alathur, P M. Ananthanarayana Iyer, Quilandy Addl.). K. A. Verghese, Vayitri (at Calicut), T. R. Venkateswar Iyer, Ottapalam, N. A. Vaidyanatha Iyer, Nadapuram, K. N. Gopalan, Ponnani, A. C. Kunhunni Raja, Taliparamba, M. S. Ramaswami Iyer, Calicut, C. V. Gopalan, Pattambi, A Anantarama Iyer, Walluvanad, O. Kunhiraman, Chowghat, C.C. Andrews' Payoli.

Tahsildars.—K Kunhi Kristnan Nair, Ponnani J. C. Sequeira, Manjeri, M. Narayana Menon, Palghat, K. C. Kunhiraman, Kottayam, H. F. Texeira, Calicut P. R. Krishnna Iyer, Kurumbans, C. V. Venkatanarayana Iyer, Walluvanad, T. P. Kunhiraman Wynad. P. Raman, Chirakkal.

Deputy Tahsildars.—L A Krishna Iyer, Quilandi, V. Kannan, Kuthuparamba, M. V Narayana Iyer, Taliparamba, O. Ummerkuty Sahib, Kannama galam, T. S. Parasurama Iyer, Tirur, E. H. S Abraham, Chowghat, M. Viswanatha Menon Ottapalam, K. Abdulla, Alatur, P. G. Narayana Iyer, Sheristadar Magistrate, Cochin, T. A. Anantanarayana Iyer. Vayitri, N. P. Ananthasubramaniayer, Tirurangad.

Stationary Magistrates.—V. Rama Iyer, Chirakkal, M. A. Bungura, Kottayam, T. Raman, Kurumbranad, C Narayana Kurup, Calicut, K. Sukumeran, Ernad, S A Sesha Sastri, Ponnani, P. Gopalan Nair, Walluvanad. T. A. Govind Iyer, Palghat

COLLR.'S OFFICE, CALICUT.—*Sheristadar.*— V. R. Anantharama Iyer. *English Head Clerk.*— J. Isaac Pillay.

Amrutanjan the world Famous Home Remedy of the century.

DISTRICT COURT, TELLICHERRY—*Sheristadar.*—O. Sankaran, B.A., B.L. *Hd. Clerk.*—A. Kannan.

CALICUT.—*Sheristadar.*—R. K. Koran. *Head Clerk.*—S. P. Subramania Ayyar.

MEDICAL.

Dist. Medl. Officer and Supt. Mental Hospital, Calicut.—Major A. P. G. Lorimer, I.M.S.

Asst. to Dist. Medl. & Sany. Officer,—G. Madhawa Prabhu, L.M.,S.

Sub-Asst. Surgeon, Govt. Head Quarter Hospital, Calicut.—P. M. Sreedharan.

Asst Supdt., Medl. School, Calicut.—K. C. Shankara Menon, L.M.S.

Sub-Asst. Surgn. Govt. Hd. Quarter Hpl., Calicut.—M. Dattatriya.

Sub-Asst. Surgn. Branch Dispy., Kallai.—P. Narayana Menon, *Assistant Port Health Officer, Calicut.*—K. D. Mugaseth, L.M & S. *Sub-Asst. Surgeon,*—Medl. School Calicut, P. K. Gopalan, Palghat, Men Hospl, D. Ramankutti Nayar.

Govt. Women & Children Hospital.—Lady Apothecary Miss A. D'Cruz, *Sub-Asst. Surgeon.*—Miss S. Timothy, L.M.P.

Govt. Lunatic Asylum.—Civil Asst. Surgn. G. R. Parasuram, B.A., L.M.S.

Civil Surgn. Cannanore.—Major F. J. St. P. Dunn, I.M.D. *Sub-Asst. Surgns.*—K. Govindan A. Achuthan

Tellicherry Civil Surgn.—C. Rama Kamath, M.B.C M.

Sub-Asst Surgns.—P. F. Noronha & Mrs. A. Thomas.

Cochin Muncpl. Hospl., Ag. Civil Surgn.—P. Krishna Warriar.

Sub-Asst. Surgeons.

A. M. Kamaluddin Sahib.
M. V. Warunny.
C. K. Krishna Menon.
Miss Mahavi Ammal.

Dist Registrar, Tellicherry.—Peter Robert de Rebello, B.A. *Joint Sub Registrars.*—T. Rairukutti Nayar and K. C. Verghese.

INCOME-TAX OFFICERS.

K. Govinda Nayar and P. D. Raghavan.

PUBLIC WORKS.

WEST COAST DIVN.—C. Peddie. *Exe. Engr., Calicut.*

Asst. Exe. Engr.—R. Mahedeva Iyer.

Asst. Engr.—A S Krishna Iyer, Mangalore.

Accountant & Manager—V. P. Venkatasubba Iyer, B.A.,

Head-Clerk Exe. Engineering Office.—G. B. Mascarenhas.

Supervisors.—G. Shiva Rao, Mangalore, S. Srinivasa Rao, Cannanore, K. V. Somanatha Iyer, Muttanur, K. S. Viswanatha Iyer. Manjeri and V. M. Verghese, Calicut, V. Subramania Iyer, Palghat, Subba Rao, Udipi.

LOCAL FUND—*Engr.*—Rai Bahadur K. Krishnan Nayar, B. A., B. C E., Calicut.

Asst. Engrs.—C. S. Ramabhadra Chari, B.E., Malappuram; A. V. Krishna Menon, Tellicherry; R. Sridhar Rao, Manantoddy, T. S. Gundu Rao, Palghat.

REGISTRATION DEPT.

Calicut.—Dist.

Registrar.—K. C. Verghese, B.A.

Sub Registrars.—Joint, I. Calicut, Melut Kelu.

Calicut.—Joint II. P. J. Chandran. A. V. Karunakara Menon.
Calicut.—Joint III. C.. K. Kelu Kurup.
Arikkod.—K. Govinda Kurup.
Chathamangalam.—M. T. Raman Nayar.
Chevayur.—P, Govinda Menon.
Codacal.—T. P. Philip.
Ferok.—M. N. Kammaran Nayar.
Kalpakancheri.—K. K. Raman.
Koduvalli.—V. Narayanan Nair.
Kondotti.—T. Raman.
Kottakal.—A. M, Verghese.
Kuttipuram.—A S. Swetaranya Ayyar.
Kalappuram.—V. Sekhara Menon.
Manjeri.—T. Sankaranri Iaravanar.
Parappanangadi—V. S Sivaramakrishna Ayyar.
Tamaraseri.—V. M. Pokkar.
Tanur.—P. V. Rama Sarma.
Tirur.—K. Ramunni Menon.
Tirurrannati.—L. N. Subramanya Ayyar.
Vandur.—N. V. Kunhikannan.
Vayitirthti.—A. Anantan Nambiyar.

PALGHAT SUB-DIST

Registrar.—N. Deva Rao. (on leave) T. Rairukutti Nayar (Ag). *Sub Registrars,* Alathur, Andathodo, Chowghat, Cherpalacheri, Cochin, Edappal, Koduvayur, Kollengode, Kothapadi, Kotalmannam, Kumaranallur, Modilugam, Manarghat, Mulasseri, Ottapalam, Parli, Ponnani, Trittala, Tripular, Vadanapalle, Vilayur, Walluvanad.

TELLICHERRY SUB-DIST.

Registrar.—M. C Kesavan. Sub-Registrars, Abyur, Anrarakandi, Badagara, Baliapatam, Balusseri, Cannanore, Chokli, Edacheri, Trikkur, Kalliyasseri, Kat chira, Katirur, Kuttuparamba, Kuttiyati, Manon toddy, Mattamangalam, Nadapuram, Nattiammal, Panur, Payengati, Payyanur, Aayyoli, Perampra, Quilandi, Talipalamba, Thuneri, Tiruvallur, Uliyil, Vihjapalli.

Asst. Regr. Co-operative K. Raman Nayar.

POLICE.

Supt. of Police N. Malabar.—O. E. Windle, *D. S. P. Malabar*—J. Elliott (Ag.) M Narayana Menon (on Special Duty.) Asst. *D S P.* Khan Bahadur E. V. Amn Sahib Bahadur, Cannanore, *Manager, District Police Office, Calicut.*—T. K. Achuthan Nayar, *Asst. D.S.P.* Palghat.—E. R. W. Close, *Asst. D S P* and *Commandant, Malabar Special Police* E. H. Colebrook, *Malappuram.*

FOREST DEPARTMENT, NORTH MALABAR.

D.F. Off r.-D. F. Stileman Nilambur. J. Master, Wynaad, A. Sayiduddin Ahmed Sahib. Palghat.

MARINE.

Port Officer.—Lt. Comdr. W. J. Swan. R. N. R. Cochin F. H. Cooke, R. N. R. Tellicherry and Calicut. H. F. Haycock, Manga ore.

Malabar District. Cochin Harbour Works.—*Ex Engineer,* J. H. Duncan B.A., A.M.I.C.E., *Asst. Engineer,* F. G. Dickinson A M.I.C E., *Asst. Engr. W. Coast,* V. R. Subramaniya Iyer, *Asst. Mechanical Engineer,* H Reid, *Asst. Engrs, Observations,* U. Madava Rao, *Asst. Engineers Dry Dock,* N. Ramaswamy Iyer, *Supervisor,* V. Srinivasa Iyengar, B.A., B E., *Manager & Accountant,* O, Venkatarama Iyer, *Head Draftsman,* K. Ramaswamy Iyer, *Surveyors,* N. Krishnamacharry, and W. C. Abraham.

CUSTOMS.

Inspectors, Calicut.—U. C. Upshon, *Cochin.*—A. Bhagyanadham.

ECCLESIASTICAL. *See* Page 51.

EDUCATIONAL.

Dist. Educl. Officer.—K. Raman Menon, B.A., Bar-at-law.

Inspectors of Schools.

K. Gopala Nayar, Calicut.
C. Kunkun Nayar, Cannanore.
A. Rengaraja Sastri, Palghat.
M. Govindan Nayar, Badagara.
K. N. Subrahmania Iyer, Ottapalam.
K. Kunhi Raman Nayar, Tellicherry.
C. Kunhan Nayar, Ponnani.
K. V. Kunhiraman, Edacode.

Mappilla Range.

O. Ahmed Unni (*Ag.*), Ottapalam.
P. Mohamed (*Ag.*) Badagara.
M. Unni, Ponnani.
Saiyed Abdul Gaffoor Shah Sahib, Calicut.

Sub-Asst. Inspectresses of Girls Schools.

Miss E. Vincent, Palghat Range.
Miss M. Hurtis (*Ag.*) Malabar Range.

SANTA CRUZ HIGH SCHOOL, BRITISH COCHIN.—*Manager*—Very Rev J. Pires Antunes, S.J. *Head Master.*—Rev. William Arkwright, S.J.

ZAMORIN'S COLLEGE, CALICUT.—*See* Page 285.

NATIVE HIGH SCHOOL, CALICUT.—*Head Master*—G. Sarvothama Rao, B.A., L.T.

BRENNEN COLL., TELLICHERRY—*Principal*—W. B. Brierley.

GOVT. HIGHER ELEMENTARY TRAINING SCHOOL, CALICUT.—*Head Master.*—M. H. Venkateswara Iyer.

GOVT. TRAINING SCHOOL FOR MISTRESSES, CALICUT.—*Head Mistress.*—Miss C. O'Reilly.

GOVT SCHOOL OF COMMERCE, CALICUT.—*See* Page 306.

GOVERNMENT TRAINING SCHOOL FOR MAPPILLAS, MALAPPURAM.—*Head Master.*—E. Narayana Nayar.

MODEL SCHOOL.—*Head Master*—P. S. Kailasa Ayyar.

GOVT. HIGHER ELEMENTARY TRAINING SCHOOL, CANNANORE.—*Head Master.*—S. R. Ananta Narayana Iyer.

MODEL SCHOOL.—*Head Master.*—N. Krishna Nayar.

M. M. P. HIGH SCHOOL, TELLICHERRY.—*Hd. Master.*—K. K. Subramania Iyer

ST. JOSEPH'S BOYS' EUROPEAN HIGH SCHOOL, CALICUT.—*Manager.*—Rev. J. Sampoli, S.J.

ST. JOSEPH'S BOYS' EUROPEAN MIDDLE SCHOOL, TELLICHERRY.—*Head Master.*—The Rev. N. B. Fernandez, S.J.

SACRED HEART CONVENT HIGH SCHL. FOR GIRLS.—*Hd. Mistress.*—Sister Josephine.

TELLICHERRY TOWN GOVT. GIRLS' SCHL.—*Hd. Mistress.*—Mrs. Annie Paul.

TIRUVANGAD GIRLS' SCHOOL.—*Hd. Mistress.*—Miss Agnes D'Cruz.

SACRED HEART CONVENT HIGH SCHOOL.—*Correspondent.*—Sister Josephine.

MUNCPL HIGH SCHL., CANNANORE.—*Head Master.*—T. K Kittunni, B.A., L.T.

MALABAR CHRISTIAN COLLEGE, CALICUT.—*See* Page 285.

MALABAR MISSION GIRLS' HIGH SCHOOL, CALICUT.—*Lady Principal.*—Miss J. C. Graham, B.A. *Hd. Master.*—J. Nicholas, B.A., L.T., and 19 others.

MALABAR MISSION SCHOOL, PUTHIYARA, S. MALABAR, CALICUT.—*Manager.*—Rev. I. J. Ammattil. *Head Master.*—Joseph Thomas, and eight Assts.

VICTORIA COLLEGE, PALGHAT.—*See* Page 287.

NATIVE HIGH SCHOOL, PALGHAT.—*Hd. Master* V. V. Parameswara Aiyar.

MALABAR MISSION HIGH SCHOOL, PALGHAT.—*Hd. Master.*—Seshadri Iyer. B.A., L.T.

NURANI HINDU HIGH SCHOOL, PALGHAT.—*Head Master.*—N. R. Ramaswamy Ayyar, B.A., L.T.

KOLLENGODE RAJAH'S HIGH SCHOOL.—*Mangr.* The Hon'ble Raja Vasudeva Raja. *Head Master.*—R. V. Anantakrishna Ayyar, B.A., L.T.

N. E. HIGH SCHOOL, ALATUR.—*Manager*—V. N. Kombi Achan. *Head Master.*—G. S. Sreenivasa Ayyar.

OTTAPALAM HIGH SCHOOL.—*Propr. & Manager.*—K. Prabhakaran Thampan. *Head Master.*—K. Janardanan Thampan, B.A., L.T.

LOCAL SELF-DEPT.

DIST. BD.—*Presdt.*—V. Madhava Raja. *Vice-Presdt.*—Diwan Bahadur G. T. Verghese. *Engr*—C. S. Ramabadrachariyar.

MUNCPTY., CALICUT—*Chairman.*—C. V. Narayana Menon, B.A., B.L. *Secy.*—C. C Chandran, B.A., L.L.B. *Health Officer.*—Rao Sahib M. Appu Menon, L.R.C.P. *Engineer*—P. S. Narayanaswami Ayyar.

MUN., PALGHAT—*Chairman.*—Rao Bahadur R. Sekhara Menon. *Manager.*—T. Damodaran Nair.

MUN. TELLICHERRY.—*Chairman.*—K. Krishnan, B.A., B.L., *Vice-Chairman.*—A Naganatha Iyer. *Magr.*—P. V. Raman Nambiar. *Sany. Inspr.*—L. R. Anandakrishnan *Ovsr.*—M. K. Mathavan.

MUN., CANNANORE—*Chairman.*—K. Chantan and *Vice-Chairman.*—Sankaran.

MUN., COCHIN.—*Chairman.*—S. S. Koder. *Manager.*—Dan D'Rosario.

EXCISE DEPT.—*Asst. Commr*—W. A. Britto, Cannanore. *Inspectors*—R. Raghunathacharya, Palghat M C Kelu Nambiyar, Calicut. G. P. Tharayan, Malappuram. V. E. Connor, Cannanore. *Asst. Dir. of Survey.*—P Margabandhu Ayyar and P. Narayana Menon. *Dy Dir. of Agriculture.*—M. Govinda Kidavu.

JAIL DEPT.—*Supdt.* J. C. Bharucha, I.M.D. Central Jail, Cannanore. *Jailor.*—O. C. Schmidt. *Deputy Jailors.*—C. S. Jagannatham Pantulu, and J. Towers.

POST AND TELEGRAPH.—*Supdt. of Post Offices, Malabar Division.*—F. T. Peters, B.A., Cannanore. *Post Master, Calicut.*—M. O. Nambiar, B.A., *Post Master Mangalore.*—S. Watsa, B.A., *Insprs. of Post Offices, Cannanore Sub Division.*—G R. Naidu, Officiating Inspr. of Post Offices, Guntur *Sub Divn Inspr. of Post Offices, Tirur Sub-Divn.*—K M. Prabhu, Tirur. *Inspector of Post Offices, Udupi Sub-Divn.*—B Srinivasa Baliga, *Sub-Post Master, Cannanore.*—V. Suryanarana Ayyar. *Sub-Post Master, Tellicherry.*—J. S. Lefebour. *Depy. Post Master, Calicut.*—J. S. D'Silva.

GOVT. TELEGRAPH OFFICE.—*Dy. Supdt.*—S. A. Martelli. *Tel. Masters.*—M. W. Gillon, G. Muniswami Pillai, A. Rama Row, *Testing Tel.*—R. D'Cruz.

LAW.

WILKINSON LAW LIBRARY, DISTRICT COURT, CALICUT.—*President.*—K P. Raman Menon. *Vice-President.*—P. A. Krishna Menon. *Hony. Secy.*—T. S. Ramaswamy Iyer.

ADVOCATE.—I. P. Narayana Menon.

High Court Vakils.—CALICUT.—A. E. Anantanarayana Ayyar; A. K. Anantarama Ayyar; A. Ganapathi Ayyar; M. Gopala Menon; A. V Govinda Menon; T. A. Kalliannakrishna Ayyar; V. Kannan Nayar; C. Krishn n Nayar; V. K. Krishnan Unni; C. V. Narayanan Menon; V. Narayan Menon; E. Narayanan Nayar; A. Parameswara Ayyar. V. S. Parameswara Ayyar; K. P. Raman Menon; T. Raman Menon; K. Raman Nayar; T. S Ramaswami Ayyar; V. Sankara Menon; T. A. Sesna Ayyar; K. A. Sivarama Ayyar; M. K. Subramania Ayyar; A. V. Balakrishna Menon; P. K. Padmanabha-Menon, K. N. Subramania Ayyar; R. Lakshmana Ayyar; P. S. Kalianasundram Ayyar; M. P. Sivarama Mannadiar; P.S. Krishnaswami Ayyar; C Krishnan Moosad; M. S. Rama Ayyar; V. Viswanatha Ayyar, B.A., B.L.; K. K. Chathu Menon, B.A, B.L., A. Karunakara Menon, B.A., B.L; T. Sankunni, B A., B.L.; K. Govinda Variyar, B.A., B.L.; N. Radhakrishna Menon, B A., B L.; K. V. Gopala Menon, B.A, B.L.; and K. Raman Menon.

First Grade Pleaders.—V. G. Anantarama Ayyar, B.A., B.L., M. Gopalan Nayar, B A. B.L., K. P. K. Kartha, B.A., B.L., K. Karunakara Nayar, B.A., B.L., B. Kesava Menon. B.A., B L., G. S. Krishna Ayyar, B.A., B.L, M. S Krishna Ayyar, B.A., B.L.; P. A. Krishna Menon, T. V. Narasimha Ayyar, B A., B L., P. Rama Pattar, B.A., C. Revunni Nedungadi, B.A., T. H Sankara Aiyar, B.A., B L, C. S Subramania Ayyar B.A., B.L., P. R. Subrahmania Ayyar, B.A, B.L., T V. Sundara Ayyar, B.A., B.L., P Thammi Panikkar, B.A, B.L., M. N. Krishna Ayyar, B.A., B.L., L. R. Chandran, B.A, LL.B., K. A. Dharmaraja Ayyar, B.A., P Narayanannunni Nayar, B A.,B L., V. Parameswara Ayyar, B A.,B.L., V. V. Sub amania Ayyar, B A., B.L., N. S Venkatrama Ayyar, B.A., B.L, A. S. Ananda Ayyar, B.A., B.L., P. M Swaminatha Ayyar, B.A, B L., Benjamin Pavamani, B A., LL.B., K. V. Suriyanarayana Ayyar, B.A., B L., V. Gopalakrishna Ayyar, B.A., B.L., A. Rangaswami Ayyar, B A, B.L, C. Gopalan Nayar, B A., B L., P. K. Venkateswara Ayyar, B.A. B.L, N. K. Kalyanarama Ayyar, B.A., B.L., C. R. Sesha Ayyar, B.A., K. Narayanan Nayar, B.A., B.L., A N. Sesha Ayyar, B A, B.L., A. R. Srinivasa Ayyar B A, B.L., N Krishna Pillai, B A., B.L., A. K. Ramasesha Ayyar, B.A., B.L., K. Madhava Menon, B.A., B.L., P. Madhava Menon, B.A., B L., M. Oosman Saheb, B.A., LL.B., P. Sankunni Menon, B.A., B.L., K. N. Venkateswara Ayyar, B A., B L, T. K Krishnan, B.A., B.L., Pulimpatta Parameswaran Nayar, B.A., B.L., T. C. Karunakaran, B.A., B.L. V. V. Subramania Ayyar, B.A., B L., A. K. Pavitran, B.A., B.L., T. M. Kunhanni Nedungadi, B.A., B.L., K. Kesavan Nayar, B.A., B.L., T R. Krishna Ayyar, B.A., B L., P R. Krishna Ayyar, B.A, B.L, P. Achuthan, B.A. P. Achuthan Nayar, B.A., B.L., T M. Thomas, S. Nataraja Ayyar, B.A., B.L., N. P. Venkataraman, B.A., B.L., R Sundaram, B.A. B.L., P. Achyuthan Nayar, N. K. Kalyana Krishna Iyer.

Second Grade Pleaders.—V. Kuttirama Menon, P. M. Govindan Nayar, and M. Kannan Nayar.

Palghat. High Court Vakils.—A. Madavan Nair, B.A., B.L., V. Raman Nair, B.A., B.L., M. S. Rama Aiyar, B.A, B.L., L. A. Subbarama Aiyar, B.A. B.L.. M. K. Venkateswara Aiyar, B.A., B.L., K. Koman Nair, B.A., B.L. M. P. Kannan Nair, B.A.,B.L, K. Krishnan Nair, B.A.,B.L., T. Madhavan Nair, B.A.,B.L., M. Chappunni Nair, B.A.,B.L., G. V. Venkatachela Aiyar, B.A., B L., K. A. Venkateswara Aiyar, B.A., B.L., Mannattil Narayana Menon, B.A., B.L., V. Madhava Menon, B.A., B.L., C P. Madhavan Nair.

Palghat, First Grade Pleaders.—K. P. Sankunni Menon, B.A. B.L., K. P. Madhavan Nair, B.A., B.L., N. S. Vydianatha Ayyar, B A., B.L., V K. Krishna Aiyar, B. A., B. L., A. A. Subramania Aiyar, B.A., B.L., P. Narayana Menon, B.A., B.L., S R. Ramakrishna Aiyar, B.A., B.L., K. S. Gopalakrishna Aiyar, B.A., B.L., T. S. Narayana Aiyar, B.A., B.L., P. Wanchu Nair, A. Sivarama Menon, B.A., LL.B., P. Madhavan Nair, B.A., B.L., P Bhanunni Menon B A., B.L., P. Vasu Menon, B A., B.L., E. V. Ganapathi Aiyar, B A., B.L., P.V. Aghoram Aiyar, B.A.,B.L., R Raghava Menon, B.A., B.L., C H. Subramania Aiyar, B A., B L., M. A. Kumara Panikkar, B.A., B.L., T. K Ramaswamy Aiyar B.A., B.L., P. Pauku Menon, B.A., B.L., R Raghavan, B.A., B.L., A. Govindan Nair, B.A., B L., M. Govinda Menon, B.A., B L, M. A. Harihara Aiyar, B.A., B.L. S.V. Anantakrishna Iyer, C. P. Ananta. naravana Iyer, G. M. Anantanarayana Iyer, S. V. Anantanarayana Iyer, V. K. Gayatri Iyer, K. P. Gayatrivallabha Iyer, P. S. Gopalakrishna Iyer, T. P. Kesava Menon, M S Krishna Iyer, M. Madhavan Nayar, A. Madhava Manon, P. Manchu Nayar, K. G. Nayar, P. R. Narayana Iyer, A Padmanabha Menon. M. P. Raghavan, A. N. Rama Aiyer, N. N Rama Aiyer, P. Rama Menon, I. Rama Panikkar T R Ramaswami Iyer, M. Sankaran Nayar, K Sankunni Nayar, R. Sekara Menon, Rai Bahadur, G. S. Sesha Iyer, V. Sivarama Panikkar, V. V. Subramanya Aiyer, K N. Venkatadri Aiyer, K.S Viraraghava Aiyer, M. N. Viswanatha Aiyer.

High Court Vakils, Tellicherry.—T. C. Narayana Kurup, T. Narayanan Nayar, K. Krishna Kurup, P. Ramunni Marar, A Naganatha Aiyar, G. Damodara Rao, A. C. Kannan Nambiyar, P. Vas Austin C V. Gopalan Nayar, G. Govindan Nayar. V. K. N. Nambissan, P. R. Vaidialinga Aiyar, S Sankara Aiyar, K. Krishnan, E. Govindan Nayar, K. W. Govinda Marar, K. K. Chathukutty Nambiyar, A. M. Lakshmanan, K. Appa Nayar, K. T. Balakrishnan Nambiar, C. Sankaran Nambiar, G. Madhava Row, R.S. Viswanatha Shenoy, K. Koppunni Nayar, K. M. Karunakaran Nair, T. C. Chuntik ishna Kurup.

First Gr Pleaders, Tellicherry.—V. Madhavan Nayar, M. Ottenan Nambiyar, K. T. Chandu Nambiyar, K. Kunhi Raman Nair, K. V. Kunhi Krishnan Nair K. Krishnan Nambiar, K. K. Govindan Nambiar, T.M. Kunhi Raman Nambiar, K. Gopalan Nair, M. Varada Mallar, L. S. Prabhu. C. Anandan Navar, P Damodaran, P. V. Govinda Marar, A. Kesavan Nair, V. K. Menon (Bar-at-law) M. Narayana Shenoy, K. K. Sridharan, S. M. D. Cruz B.A., LL.B.

Alattur —T. S. Gopala Krishna Iyer, K. V. Kesava Iyer, P.S. Krishna Iyer, K. K. Krishnan Nayar, P.G. Narayana Iyer, V. Narayana Iyer, K. Padmanabhan Nayar, C. Raghava Menon, R. V. Ramalinga Iyer, P. A. Ramaswami Aiyer, G. Ranga Iyer, P. V. Subbaraya Iyer, R. Vasu Menon M. Velayudhan Nayar, T. K. Venkatachala Iyer, M. M. N. Venkatasubramanyam P. S Viswanatha Iyer.

Badagara —C. Achyutha Menon, M. Balakrishna Prabhu, K. . Krishna Iyer, K. V. Krishnan, K Krishnan Nambiar, K.K. Krishnan Nambiar, N. Kunhiraman Nayar, N V. Lakshminarayana Iyer, B. Manchunatha Prabhu, K. S. Narayana Iyer, N. Narayana Nayar, C.A. Ramakrishna Iyer, S. S. Ramanatha Iyer, V. K. Raman Menon, P Ryru Kurup, K. Sankunni Nayar, V. R. Subramanya Iyer, N. A. Vaidyanatha Iyer.

Cannanore.—A. Achyuthan, O. T. Bharatan, P. Kannan, V. C Krishnan N a m b i a r. C. Krishnan. M. K Kunhambu, T. V. Kunhiraman Nayar, N Narayana Iyer, M. Raman Nayar, M. Soratji. P V. Koran Nambiar, A. . Kurhiraman Nambiar, S. Narasimha Prabhu, N. Gopalan Nambiar.

Chowghat.—Appu Nambiar, M. Balagopal, V. Balakrishna Menon, K. P. Chathu Menon, V. Gopalan Nayar. K. Govinda M e n o n, T. Govinda Nayar, P. H. Krishna Iyer, A. P. Krishnan Nayar, V. Madhava Menon, T. R. Muttukrishna Iyer, G R. Narayanaswami Iyer, V. C Padmanabha Menon, 7. Ramaswami Iyer, P. Sankara Menon, A. Sankaran Nayar, P. K. Venkatachala Iyer.

Kuttuparamba.—M. A n a n d a n, A C. Gopalan Nambiar, A. C. Kelu Nayar, C. V. Krishnan Nayar N. Krishnan Nayar, E B. Kunhiraman Nambiar, V P. Mopla C Narayana Nayar, P Narayanan Nayar P. K. Kunhal Menon,

Ottapalam —P. Balakrishna M e n o n, M. Chappunni Nayar, M Govindan Ezhuthassan, E. Govindan Nayar. V. U. Govindan Nayar, E. Govinda Raja, K Gopalan Nayar, K. K. Gopalan Nayar, A. P Krishna Iyer K. P. Krishna Menon, M. Kochunni Nayar, K Koru Nayar E V. Kunhannunni Nayar, S. Kunhiraman Nayar, K. P. Kuttiram Menon, P. Madhava Menon, K. G. Narayana Iyer, K R Narayana Iyer P. S. Narayan Iyer, A M. Narayana Menon, C. Narayana Menon, V. K. Narayana Nayar, K Raman Menon, V Raman Nayar, K. T. Ramanunni Nayar, T. V. Sankara Iyer, N. Sankaranarayana Iyer, A. Sankaran Nayar, K. Sankunni Nayar.K. Sekhara Menon., P. Srikumaranunni Nayar. A. A. Srinivasa Iyer, K. S. Subramanya Iyer, N N. Subramanya Iyer, N. Sundara Iyer. K Venkatachala Iyer, P. K. Venkatachala Iyer, M. R. Venkateswara Iyer, K. V. Venkatagiri Iyer.

Pattambi.—K. Govinda Variar, P. Karunakara Menon, M. M. Kunhi Rama Menon, K. T. Narayana Menon. T. Rama Kurup, P. A. Raman Menon, A Sankunni Variar K. A. Subramanya Iyer, V Subramanya Iyer.

Poyyali.—K. Ambadi N a m b i a r, E. N. Janardhi Iyer, V. V. Krishna M e n o n, K. Mayuranatha Iyer, K. Sankara Kurup, G. Sankaran Nayar. C. R. Subramanya Iyer, K. S. Subramanya Iyer, V. S. Venkatachala Iyer.

Ponnani.—K. Achyutha M e n o n, P. V. Duraiswami Iyer, M. M. Karunakara Menon, C. S. Kesava Iyer, T. K. Krishna Iyer, M Kumaran Nambiar, P. Madhavan Nayar, A. Rama Iyer, A. N. Rama Iyer, K. Rama Variar, K. V. Sankunni Menon, C. K. Subramanya Iyer, C. N. Subramanya Iyer, N. Venkatachala Iyer.

Quilandi.—E. Gopalan Nayar, T. A. Iswara Iyer, V. Ittiraricha M e n o n, C. Kelappan Kitavu, C. R. Krishna Iyer, K. Manamohan Menon, K. R. Narayana Iyer, V. V. Rama Iyer, C. A. Ramanarayana Iyer, T. N. Subramanya Iyer.

Taliparamba.—C. Chindan N a m b i a r. V. Govinda Marar, N. Govinda Poduval, K. V. Krishnan Nayar, A.Krishna Poduval, A. Narayan Poduval, T. Rama Poduval, K. Raman Nambiar, A. K. Ryru Nambiar, M. Sundara Iyer, V. M. Sundaram.

Tirur.—C. S. A d i n a r a y a n a Iyer, K. Gopalan Nayar, P. A. Harihara Iyer, C. Krishna Iyer, T. Krishna Menon, P. Krishnan. Unni Nayar, K. P Narayana Nair, M Padmanabhan Nair, P S, Rama Iyer, C. L. Sesha Iyer, R Vaidyanatha Sastri, V. K. Venkateswara Iyer.

CLUBS.

MALABAR CLUB, BEACH ROAD, CALICUT.—*See* page 488.

COMMERCIAL.

Imperial Bank of India, Calicut.—*Agent.*—A. L. M. Moodie. *Supdt. of Accts.*—J. E. Dias *Cashier*—V. S. Kunjithapatham, M.A, L T *Hd. Clerk.*—B. J. Fernandez

Joseph & Co.—Leather Goods Dealers and Manufacturers High Road, Trichur. *Proprietor.* —M M Joseph. *Manager* —K. C. Joseph.

The National Bank of India, Ltd , Cochin.—*Mangr.*—T. Marshall.*Cashier.*—N.Srinivasa Iyer. *Head Clerk.*—A K. Shenoy.

Madura Co , Ltd , Calicut. (*See* p 971,

Mamally Coffee Works, Feroke.—*See* page 973.

" Hotel Harding's," British Cochin. *Proprietors.* —P. C. Narayani & Sons. *Manager*, P Sanker.

Feroke Tile Works, Feroke, Malabar. *See* page 954

M P. Krishnan, " French Lodge," Calicut.—Fish Oil Manufacturers, Fish-Guano and Manure Manufacturers Edible Fish and Medicinal Fish Oil Manufacturers.

Viswakarma Tile Works,—Parli, Malabar Dist. *See* page 1001

The New Malabar Timber Yards and Saw Mills, Ltd., Kallai —*See* page 979.

Morac on Coffee curing Works at Tellicherry.—*Propr.*—Volkart Bros. *Mangr.*—O. Fenner. *Acct.*—H. Flury. *Assts.*—F. Hofmann. *Agent.* —Calicut, E. Reut *Asst.*—E. Staeheli Mangalore, J. G. Hamilton. Manager, Mangalore Coffee Curing Works R. N. Bazonji, Agent, Mangalore.

M C. Oomchoyi,Cannanore.—Manufacturers of Fish Guano, Oil Manure and Coir Mattings,

THE COMMONWEALTH TRUST, LTD.—*See* page 949.

The Nedungadi Bank, Ltd, Chalapuram, *See* page 979

The Chalapuram Bank (Ltd.). Calicut.—*Managing Director.*—K. C. Sreevirarayan Rajah.

The A. L A,R. Bank.

CHAMBER OF COMMERCE, COCHIN—*See* page. 846

CHAMBER OF COMMERCE, TELLICHERRY.—*See* page 847.

IMPERIAL BANK OF INDIA, TELLICHERRY.—*Agent.* —J. A Gill *Cashier.*—S. R. Srinivasa Iyer. *Supt.*—W.Fernandez. *Hd. Clerk.*—P Narayanan.

Your search for the Pain Balm ends in Amrutanjan.

Linghams Stores, Sultanpet, Palghat. Dealers in Motors, Cycle's and assessories, Chemists, Druggists and Stationers.
Sole. Propr.—M. R. Mahalinga Iyer.

Accountants.

Charles W. Barboza... .. Calicut.
V. K. Menon, Kallai, do.
K. C. Manavikraman Raja do.

Aerated Water Factories.

F. N. Herjee & Co. . Calicut.
Mrs. R. N. Herjee do.
Cadrikoya ... do.
MacDonald & Co. do.
C. R. Nair do
Suburban Soda Factory do.
Appanutty Rowthen... . Palghat.
Chidambaram Pillai do.
Linghams Stores . do.
Pillai & Co. do.

Arms and Ammunition Merchants.

T. K. Chandooney Nair.
Raman Nair.
T. Kumaran.
E. V. Narayanan Nair and O. Gopalan Nair.
Achuthan Nayar & Kuttikrishnan Nayar.

Athletic Goods.

Linghams Stores, Sultanpet, Palghat.

Banks & Bankers.

Cannanore Bank, Ltd., Cannanore.
Calicut Bank, Ltd., Calicut
The Nedungadi Bank Ltd., Chalapuram, Calicut
The Nilambur Bank . . Calicut.
Puthivara Bank Ltd. do.
Mangoomal Jaisa Singh (Hundi) do.
Nandram Das Dwaraka Das. do.
The Calicut Bank, Ltd (Branch) Palghat.
Imperial Bank of India do.
Namboodri Bank, Tiruvepra do.
Malabar Bank, Limited, Cannanore.—*Manager*.—O. O. Srinivasan.

Book Sellers

Linghams Stores, Sultanpet, Palghat.
The Sons of India, Ltd. (Branch) Palghat.
D. V. R Company do.
P. A. Ramaier do.
D. Sey & Co. do
Manorama Book Depot . Calicut.
K. R. Brothers do.

Bricks & Tile Works.

Basel Mission Tile Works Palghat
W. Goodacre & Sons. do.
Palghat Tile Works. do.
P. V. Chittan Co., Tile Works Alathur.
Thomas Stephen & Co., Ltd., Quilon. See P. 998.
Viswakarma Tile Works. ... Parli.

Cabinet Makers.

The Calicut Furniture Co., Calicut.
Malabar Carpentry & Iron Works.

Chemists & Druggists.

P. K. Anandan Bros. . Calicut.
A. V. Barboza do.
K. Chellam & Co. do.
S D. Sander Bros. do.
F. N. Herjee & Co. Cannanore.
C. Indersen Bros. do.
Weil & Co. do.
N. A. Ayyappa Pillai, Palghat.
S. Koder & Co, do.
Lingham Stores, Sultanpet, Palghat.
Menon & Co., do.
Boyce & Co., do.
U. B Dutt & Co., do.
Bal, C. & Co., Husur Road, Calicut.
Indisson Bros., do.
R. Subbiah Chettiar Wholesale & retail Merchant in Indian Drugs (Coffee & Tea) Big Bazaar Palghat.

Cloth Merchants

S. Abdulkhader Bros , Calicut.
O. Appuni Nair do.
Ali Mohamed Moopan do.
T. Ali Koya Hajee do.
P. V. Ayyapatter do.
T. Chandunni Nair do.
O Chekkunhi do.
U. B Dutt & Co., do.
Dambappu Ali Sahib Usman Sahib do.
P. S. Gopalier do.
Haji Shaik Ali Rowther & Co. do.
Jadowji Jethabhoy & Co. do.
R Karuppan Chetty do.
S G. Krishna Iyer do.
K. S. Krishna Iyer Bros., do.
T. Moideen Muhammad & Sons. do.
Jttoli Moideen Koya do.
Common Wealth Trust, Ltd. do.
A Muhammad Ibrahim do.
Muthuswami Chetty do
Nagjee Purushotham & Co. do.
D. V. Naik Bros., do.
Ramnath & Co , do.
P K. M. Ratua Giri Chetty do.
Sadavajee Staljee Co., do.
Syed Moideen Sahib Ahamed Sahib. do.
Shabendri Mohammed Meeran Sahib do.
Saugathe Rowther do.
S G Subramania Iyer do.
Swadeshi & General Stores do.
Ussam Kassam Dada do.
K. S. Venkata Subban Pattar do.
M. Vittal Rao do.
K. A. Abraham Rowther & Sons, Palghat.
V. Ananthanarayana Iyer, do.
V. S. K. Appaswamy & Bros. do.
Harihara Iyer & Bros. do.
A. Ibrahim Rowther do.
V. Kesavan Patter do.
R. Karuppan Chettiar do.
S. Narayana Iyer do.
Palaniyandy Tharakan do.
Palanisaadi Moothan do.
N Subramania Iyer do.
V. K. R. Vengu Iyer do.
Islamiah Weaving Establishment, Cannanore.
Kamanth Kelan do.
Khanji Sivaji Seth do.
Kunhi Kadri & Sons do.

Coconaut Oil Merchants.

P. S. Anantha Narayana Iyer, Calicut.
C. Ithankoya do.
Ittirarichan Nedungadi do.
Kakket Peravan do.
P. Naydikutti do.

Coir Merchants.

Akbarally Tyeablly & Co., Calicut.
Maruvath Appu do.
Karumijee Assan Ali do.
Benkara do.
F. Frackjee do.
Gulam Hussanjee Vajee do.

Pulikkal Kandan Calicut.
M. A. Kuttikanaran do.
M. M. Mammad do.
C. Mammu do.
J. R. Marshall do.
Mugaseth Kh. D. Junior do.

Commission Agents, Cannanore.

M. Heerjee & Sons.—Commn. and Insurance Agents, Auctioneers, &c. *Agents.--Sole Proprietress.*—Mrs. M. C. Heerjee. *Partners*—Miss J. C. Heerjee and Miss B. C. Heerjee.—*Asst.*—K. Sekharen.

Khan Bahadur Adarjee Mancharjee, Calicut.
Ali Barami do.
Bhavani Sanker Lakshimi Sanker do.
T. K. Chandunni Nair do.
Cooverjee Ardeshir & Co. do.
K. Dasa Naik do.
Dwarakadas Uthamachand do.
Dwarakadas Walji do
Fragjee Mongjee do.
Framji Jamestji Batwala & Co. do.
Jettu Paranjee do.
Hussain Kassim Dada do.
Haji Habib Haji Peer Muhamed do.
Haji Ibrahim Kassim do.
Khan Bahadur Khormasjee & Manekjee Bhiwandivala do,
Kallinnjee Bhanjee do.
Vittaldas Damodar & Co. do
Lakshmiuas Hemraj (Standard Oil Co.) Calicut.
Laksumidas Purushotham & Co.
A. R. Marshall.
J. R. Marshall.
Purushotham Gowardham.
K. Ramunni Nair.
V. Subramania Iyer.
Suri Naravana Reddiar.
Sunderdas Ummersay.
M. Zahoorulla.

Copra Merchants, Calicut.

C. Abdul Kader Hajee.
C. V. Abdulla Koya.
C. Abdulla Koya Hajee.
P. Ahamed Ali.
V. Anantha Ghora Sastri.
K. N. Assan Koya
U. Avarankoya Hajee.
P. Avarankoya.
K. Chirukandan.
P. Devajee Settu
U. B. Dutt & Co.
Dwarakadas Walji.
L. R. Easwara Iyer.
Haridas Frakjee.
P. V. Imbichammad Haji.
C. A. Kunhi Moosa.
K. Kunhammadkoya.
Kunhammad & Sons.
K. Moideenkutti Hajee.
T. Muthiappan.
Peetamber Sunderjee.
V. N. Prabhu.
Purushotham Gowardham Sait.
L. A. R. Rangaier.
Ramadas Ranchor Das.
Thulasee Das Hukkatta Settu.
P. Ummerkoya
T. V. Hussan Kova Hajee.
Ussam Kassim Dada.
Vadarsi Khanjee Settu.

Cycle Dealers & Repairers, Calicut.

T. C. Kumaran.
K. P. & Sons.
M. S. Bros.
C. A. Naidu Bros.
Nicholas Bros.
N. C. Rajulu.
Linghams Stores, Sultanpet, Palghat.

Commercial Institute, Calicut.

Govt. School of Commerce.
Hardinge Institute
Kamala Institute
Saraswathi Institute
K.S.R. Commercial Institute
Business Typewriting Institute

Jewellers, Calicut.

P. Annaswami Pillai.
K. Dharmsee.
U. Hari Naick.
Konikkal Krishna Chetty.
G. Krishna Prabhu.
P. Arishan Chetty.
M. Kelu.
K. Lakshmana Naiken.
S. Ramchandra Chetty.
P. V. Raman.
Poomahan Chetty.
Heeji Visram Sait.
E. Velukutty Chetty.
Halby & Co., Huzoor Road.
Shah & Co., Huzoor Road, Calicut.

General Merchants, Cannanore.

Bhagawandas Ganesh Pai.
C. Chathin & Sons, Dealers and Repairers of Watches, Clocks, etc.
A. J. Meyers, Civil and Military Tailors and Outfitters.
Ramji Rao, Leather Merchant.
Robert Vincent, Tailor.
C. Sanku Bros. Dealers in Arrowroot.
Linghams Stores, Sultanpet, Palghat.
T. Sivasankaran & Bros., Importers, Exporters and Commission Agents.
Thycaudy Ebrayin Kutti Hajee Ch.
Abdulla Coonchi & Co.
Aspinwall Co., Ltd., Tellicherry. Head Office. Cochin (See P. 941.)
Kerala Soap Institute, Calicut. (See. P. 966.)
Pullicoon Coffee Works, Tellicherry. (See P. 984)
Volkart Bros., Tellicherry, (See. P. 1001.)
T. Stanes & Co., Ld., Merchants and Exporters of Indian Produce and Shipping and Landing Agents. Representatives.—Messrs. Cooverjee Ardeshir & Co., *Calicut Directors.*— E. Cardwell, London.
Peirce, Leslie & Co., Ltd. (See. P. 983)
K. N. Mart and Sons, Rice Merchants and Commission Agents: Olavakot (S. Malabar.)
S. H. Budaha Sahib and Co., Husur Road, Calicut, (Piece-Goods).

Grain & Produce Merchants. Calicut.

Mooljee Bhanjeh.
Ananthajee Bhanjee.
Kallianjee Bhanjee Sait.
Jetta Hem Raj
K. Chirukandan.
D. Dasa Naick.

Fragji Mongjee.
Ganjee Shavjan & Co.
Haji Habib Haji Peer Mohamed.
Hajee Ibrahim Kassim.
Khan Bahadur Hormasjee Manackjee.
K. Ramakutty Nair.
K. Rammunni Nair.
A. K. . K. M. Sankaran Namboodripad
A. S. Sivarama Pattar.
V Subramaniaier.
Suri Narayana Reddiar.
Sunderdas Ummersay.
Ussan Kassim Dada.
V. E R M. A. Vadugunathan Chettiar.
Vallabhdas Gordandas.
Abdulla Coonchai & Co. Cannanore.
Parapreth Pokumanchunder Kath.
Thykandy Ebrahim Kutty Hajee.
Cooverjee Hemraj Sett
Parapreth Pokumachundrkath Mamoo Koya Hajee.

Hardware & Iron Merchants. Palghat.

M. S. Mutnukrishna Chettiar
V. M. A. Muthukumara Chetti.
V. P. T V. Pattabhi ama Chettiar.
T. V. Padmanabha Chetti.
G. Pattabhirama Chettiar.
V Pattabhirama Chettiar.
V. Rengavyan Chetti.
Eswaram & Co.

Hotels, & Restaurants. Calicut

Coronation Hotel.
Empress Hotel.
Kerala Hotel
The Modern Hindu Hotel.
T. V. Vaidyanatha Iyer's Hotel, Talli.
Boarding House, Talli.
ESPLANADE HOTEL —*Propr.*—K. Choyi, Cannanore.

Cannanore.

Abdul Rahiman Cutty Hajee, Abdul
Kadar Hajee Sahayi Lopez
C. Abdul Rahiman
C. H. Mannan

Industries. Calicut.

The Standard Furniture Co., Ltd., Furniture-makers, Kallai.
The Ganesa Scientific Dying and Printing Works, Parli, S. Malabar.
Karaparamba Coffee Curing Works
Mammally Coffee Works, Feroke.
Plantation House Coffee Works
Basel Mission United Weaving Establishments.
Calicut Industrial Corporation, Ltd., Cloth weaving.
Malabar Spinning & Weaving Co., Ltd.
Malabar Fisheries Co, Manfrs., buyers, and Exptrs. fish oil, and fish guanoied, cured preserved fish. etc.
Stewart Thompson & Co., General Merchants, Fish Oil and Fish Manure Exporters
U. B Dutt & Co, Mechanical Workshop, Saw Mills and Oil Mills.
Calicut Oil Mills
C. A. Naidu Bros, oil mills.
Royal Rice & Oil Mills.
Basel Mission Tile Works.
The Star Tile Works.
Malabar Timber Depot.
Malabar Ice Factory.
Henke's Tile Works.

Cannanore.

The Commonwealth Weaving Factory Cannanore. *Mangr* —C. H. Grundy.
Basel Mission Weaving Estt.
George Bakery Biscuit Factory
The Islamiah Weaving Estt.
Malabar Bakery.
The Premier Biscuit Co., Manufacturers of various kinds of Biscuits, Cakes, etc. Tel. Address: "Sweets" Proprietors: The Malabar Bakery,
National Biscuit Factory.
Oriental Biscuit Works, Camp Bazaar.
South Indian Weaving Estt.
Vijayaram Weaving Estt.
K. Ramunni, Suppliers of Fish Manure Guano to Government and Private. Agricultural Farms and Exporter of Dry Fish and Fish Oil.

Motor dealers.

Linghams Stores, Sultanpet, Palghat.

Oil Merchants & Mill Owners.

U B. Dutt & Co. ...	Calicut.
L. R. Eswara Iyer	do.
The Malabar Rice & Oil Mills	do.
Haju Panchima Sahib & Co.	do.
Purushotham Govardham	do.
Ramdas Ranachordas, Varakkal Rice & Oil Mill	do.
R. Easwara Pattar	Palghat.
Lakshminarayana Iyer & Krishna Iyer	do.
K. A. Rengavya Chetty	do.
V. Ramaswami Pattar (Mill Owner)	do.
Shaw Wallace & Co.,	Calicut.

News Papers & Periodicals.

Kerala Patrika (Mal. Weekly).	Calicut.
Kerala Sanchari do	do.
Manorama (Mal. Bi-Weekly).	do.
Mathrubhoomi (Mal Tri. Weekly).	do.
Mithavadi (Anglo-Vernacular).	do.
Navayugam (Mal. Monthly).	do.
Sanathana Dharma do.	do..
West Coast Reformer (Eng.)	do.
West Coast Spectator do.	do.
The Champion do	do.

Nut Dealers.

P. Krishna Pattar.	Palghat.
P Muhamed Haji	do.
A. Subramaniam Moothan	do.
C Vasudevan Pattar	do.
A Venkatachalam Pattar	do.

Paints Varnish, Oils, Etc.

Calicut Furniture Co.	Calicut.
F N. Herjee & Co.	do.
K. Nam no.	do.

Photographers.

V. C. Rajulu	Calicut.
Vital Rao.	do.
C. K. Mukundan.	do.
Persian Photographic Studio.	do.
V. N. Rajulu	do.

Printing Presses.

Monorama Printing Press.	Calicut.
The Mithavadi Printing Works.	do.
Reformer Press,	do.
Spectator Press.	do.
Mary Memorial Press.	do.
antha Press	do.

Vidya Vilasam Power Press. Calicut
West Coast Press, do.
Macnaal Small Press. do.
Mathurbhoomi Printing Press. do.
Karaparamba Press. do.
Lakshmi Vilasam Press. do.
Norman Printing Bureau. do.
M. V. Press. Palghat.
Sastha Press. do.
Vaneevilasa Mandiram. do.
Victoria Press, do.
Vidya Kalpadru. do.
Vidya Santhanam Press Sultanpet, Palghat. Fine Art. Printers and Book Binders. *Propr.*—P. K. Chidambaram Pillai.

Salt Merchants.

M. Easwara Pattar. Palghat.
Krishna Moothan & Annamalai Moothan. do.
Manu Pattar & Easwara Pattar, S. do.

Sugar & Jaggery Merchants

Sanku Tarakhan. Palghat.
Parry & Co. do.
M. Pangan. do.
S. Swaminatha Pattar do.
S. Seshu Pattar. do.
R. Subbayya Chettiyar. do.
Veeraraghava Pillai. do.
P. Venkatamoorthy Chettiar do.

Stationers.

Gokaram Bros. Calicut.
S. S. Pillai. do.
K R. Brothers. do.
K.M. Ramasawmy Chetty Bros. do.
A. R. Butjee. do.
T. Moidu Mohamed & Sons do.
The Norman Printing Bureau do.
A. Umarkutti. Cannanore
R. N. Hirjee. do.
F. N. Hirjee & Co. do
Oomai Cooty, do.
U. B Dutt & Co do.

Saw Mills and Timber Merchants.

The New Malabar Timber Yards and Saw Mills (Ld.).
Hajee Ismail Sait,
Ummer Berahmi and Moosa Berahmi.
K. M. Krishnan.
Cooverjee Ardeshir & Co.
S. R. Balakrishna and Co., Timber Merchants Kallai. *Proprietor.*—Tirupuranatha Mudaliar.

Timber Merchants

S. Asanar Rawthar Palghat.
A. Ahamed Rawthan. do.
P. Nattukkotta Eruppan Chetti. do.
M. N. Krishnaswami Iyer. do.
Krishnappa Chettiar. do.
N. Muhamed Rawthan. do.
Nagappa Moothan. do.
Velu Eshuvan. do.
V. K. Unnikkannu Sahib. do.
Sundhra Iyer & Bros. do.
Syed Muhammed Rawthan. do.
Abdul Rahman Kutti Hajee Abdul Kadar Hajee. do.
C. H. Mannan. do.
Khan Bahadur O. Mammikunhi Haji. do.
T. M. K. M. Aliknya. Calicut.
Akbarally Tyabally & Co. do.
Arkakal Avullakoya. do.
Athikot Govindan, Timber Merchant & Commission Agent Feroke & Balsapatta.
P. C. Brothers. Calicut.
Seethi Marakkaragath Alikoya. do.
Valiyakath Ali Barami. do.
Etathil Chandukutti. do.
M. M. H. J. M. Chotani. do.
K. Choyikutti. do.
M. Govindan. do.
M. Hajee Ahmed Baramy and Co. Timber Merchants & Commission Agents, Beach Road. Calicut
Imbichi Amed. do.
K. Kanarakutty, Timber Merchant & Commission Agent. Kallai.
K. Krishna Poosari. Calicut
P. K. Koyakutti. do.
C. V. Kunhikkoya do.
Koyammadottil Mammadutti do.
Kunhahammed Koya. do.
K. Kunhikutti. do.
Kunnikkal Canarikutty. do.
M. A Kuttikanaran. do.
N B. U. Mammadukoya. do.
R. Maneckjee Sait. do.
Mamangotte Krishna Koundan do.
The Malabar Timber House. do.
J. Moideen Pasha Sahib. do.
Narakasseri Swami & Co. do.
M. Pakku Hajee Sahib. do.
Palakkandi Kunhikkammu Haji. do.
Palathingal Pokkunhi Haji. do
Palatte Porambil Sultan. do.
Pandikasalagal Kunhimoideen Haji do.
Raman Nair & Audy. do.
U. Ramunni & Co. do.
N. Samy and Co. Timber Merchants & Commission Agents Managing Propriter: Narakasbery S Krishnan, Kallai, S. Malabar. Telegraphic Address—'Sameyes"—Calicut. Code used. A. B. C. 5th Edition Calicut.
Sarada Stores Talli Post Challapuram Calicut S. Malabar. Dealers in Silk, yarn Cloths, and Sarees General Merchant & Commission Agents, Pro. K. M. Sesha Ayer, Telsee Saradambal.
Syed Ahmed Sahib, Timber Merchant and Commission Agent, Olavakot, Malabar.
Tarmohamed Haji Ali Mohamed. Calicut
Ussanbravanveetil Mammadkoya do
D. Unnirikutti do.

Tobacco Merchants.

Krishna Moothan. Palghat.
S. Kadersha Rawther. do.
Krishnaier & Sons. do.
Kunjuramu & Veeramany Co. do.
Segu Rawthen, K. do.
Venkatakrishna Pattar, S. do.
N. N. Appathura Pattar. do.
Chinnappa & Muthuswami Tharakan do.
S. Nanchumutau Pillai. do.

Type Writer Dealers.

Linghans Stores, Sultanpet, Palghat.

Umbrella Merchants.

Ebrahim Currim & Sons. Palghat.
Nagjee Purushotham & Co. do.

Watch Repairers.

Madhavan Nair & Bros. Calicut
N. Mammadkutti. do.
Saik Moideen Sahib. do.
Sukkur Sahib. do.
S. Rahamathul Sahib. do.

Malabar Weaving Co., Cannanore.—Proprietor. —A. T. Christian.

H. Coelho, Rodrigues, V. D'Cruz, Book-binders.

Sahayi Lopez, Cabinet Maker.

Weil & Co., C Inderson Bros., Chemists and Druggists.

Paul Rosario, Gandel Petty, Chiniya D. Kannaya, Abdulkader & Co., Boot and Shoe Makers.

Omersee Kesowjee Sett, Cloth Merchant.

Nuthuram Sivjee Sett, Nuthuram Heerjee Sett. Cooverjee Hembraj Sett, Chundakath Mamoo Koya Hajee, Erimmal Amed Hajee and Mangadan Eramullan Hajee (partners), Grain and Produce Merchants.

Ovinakath Mammi Kunhi Haji Timber Merchant.

Cheruwari Chathan and Brothers, Watch Repairers.

Heerjee M. & Sons, F. N. Heerjee & Co., Ayittkath Mammoo, Shopkeepers and Soda-water Manufacturers.

A. J. Meyers, James D'Cruz and Robert Vincent, Tailors.

Malabar Spinning and Weaving Co., Ltd.—*See.* Page 972.

P. P. Rangaier & Co., Parli *See* Page 987.

"The Ganesh Scientific Dyeing and Printing Works", Parl.

Cocoanut Oil Mill, Calicut.—*Propr.*—W. B. Bhavani Rao.

Kallianjee Jethabhai, Calicut.—*Agent.*—The Jupiter Genl. Insurance Co., Ltd.

TELLICHERRY CLUB—*See* Page 490.

Tellicherry Cosmopolitan Club.—*Hony. Secy.*—A. F Lemerle

NEWSPAPERS—*See* Page 451

TELLICHERRY.

Town Medical Hall, Tellicherry.—*Agent* —Illoth Ramunni Nair.

K. Weil & Co., Chemists and Druggists.—*Propr.* —K. Kunhi Kannan.

Chonahdum Coffee Works.—Peirce, Leslie & Co., Ltd.

General Merchants and Commission Agents.

C. Asven & Co.

C. P. Alipi Subraya Bhagath.

K. Kuttiassan & Asson Co

Palakavalapil Kunhi Moosa Haji

Kalleri Pakki and Mohamed.

Ussain Casim Dada Sait.

Adam Haji Peer Muhammed Esak.

Haji Habib Haji Peer Mohamed.

W. T. Sargant & Sons, Tellicherry and Badegara. (*See* Page 990.

Essaik Bros., Tellicherry.—Pepper, Rice and Grain Merchants.

Paper Merchants.

T. M. Assonkutti.

Thykandi Bava.

Vayalil Purayil Kunhamu.

Rice Merchants.

Haji Ebrahim Casim Sait.

Katankandy Koyamotti and Cheekilodan Abubakker Haji & Co.

Timber Merchants.

Nellakandy Ramoo and Nattiala Sankaran.

M K. Govindanandan.

Kallil Mammi.

Petroleum and Oil Merchants.

Asiatic Petroleum Co.

Burmah Oil Co. Sub Agent at Tellicherry & Cannanore.—M. Dasappa Kamath, Asst. N. S Pai.

Standard Oil Co.

Biscuit Merchant.

Mambelli Gopalan.

Fish Merchant

Parambeth Kunhiad Kutty.

Library

Victoria Memorial Library, Ltd.

Associations.

Public Servants Co-operative Society, Ltd

Roman Catholic Co-operative Society, Ltd.

Clubs.

European Club

Cosmopolitan Club.

Langhams Commercial School, Palghat.

PONNANI.

The Motor Navigation Service —*Managing Proprietor.*—Konganour Veettil Abdulla Kutty, General Merchant and Commission Agent

MYSORE DISTRICT—(MYSORE STATE).

A District in the South of the State situated between 11°-36′ *and* 13°-35′ *and* 75°-76′ *and* 77°-24′ *E. Long. It is bounded on the North by Hassan and Tumkur Districts; East by Bangalore District and the Madras District of Coimbatore; South by the Nilgiri and Malabar Collectorates and West by Coorg. Languages spoken.—Canarese, Hindustani, Tamil, Marathi, English and Telugu,* Canarese being the language of the country—Telugu ranking next among the Vernaculars.

Head-quarters: MYSORE TOWN.

The Head-quarters of the State Departments are at Bangalore. Mysore, the titular Capital of the Native State of the same name, is situated on the north-western side of the Chamundi Hills. It is 86 miles by rail from Bangalore. The town has been much improved of late years, and the newer portion of it (called after the late Maharaja), Chamarajpoora, and other extensions have more than doubled its area in the past few years.

The Public Offices are to the west of the town in the Gordon Park Near these are the Maharani's College, the Law Corts, the Maharajah's College and Roman Catholic Church. The fine Curzon Park was opened in 1902, just before the instalation of the Maharajah. It is beautifully laid out with

"Amrutanjan" means the Best Pain Balm.

shady walks and nooks, parterres and fountains. It extends along the northern and western sides of the old Fort. Near the Park enclosure are the Club, Town and Masonic Halls, Post and Telegraph offices, etc. There is a Hotel, "the Gordon," and an Anglican Church, "St. Bartholomew's". The fine new Palace of the Maharajah is within the Fort and well worthy of a visit. The building is Hindu in design, and, with the exception of some fine pictures, shows little of the influence of European art. The front contains a very fine Durbar Hall. The summer palace is east of the Fort. Near by are the Maharajah's stables and a good Zoological Garden, in which is a well planned "maze." The Race Course, one of the best in Southern India, is near the foot of the hill, and in its centre is the Polo ground. European residents mostly live to the east of the town. The old Government House is now a guest house for European visitors. Near it is the house which was, for some years, occupied by the first Duke of Wellington, then Colonel Wellesley.

In the easternmost portion of the city, and on the motor road to the top of the Chamundi Hills is the artistically laid out Narasimharaja boulevards The road from here to the south leads to the beautifully laid out Hardinge circle with greens, and good lights in the evening decorating it.

The City is lit with electricity from the falls of the Cauvery at Sivasamudram.

Taluks:—Chamrajnagar, Gundlupet, Heggaddevankote, Hunsur, Krishnarajpeta, Malvalli, Mandya, Mysore, Nagamangala, Nanjangad, Srirangapatam, T. Narsipur, Yedatore. *Sub-Taluk*.—French Rocks.

JUDICIAL AND REVENUE OFFICERS.

Depy. Commr. & Dist. Magte.—A. V. Ramanathan, B.A. *Asst. Commr., Nanjangud Dn.*—S. N. Appannah Iyengar, B.A., B.L., *Asst Commr., French Rocks Dn.*—K. Subba Rao, B.A. *Personal Asst. to Dy. Commr.*—G. Narayana Rao, B.A. B.L., *Asst. Commr, Mysore Dn.*—T. Abdul Khader, B.A. *Treasury.*—G. Rudrappa, M.A., (Bar-at-Law).

Dist. and Sessions Judge—D. K. Rama Rao, B.A. B.L. *Subordinate Judge*—B. R. Krishnamachari B.A., B.L. Addl. Sub-Judge.—D. Alasingrarchar, B.A., B.L., *First Munsiff, Mysore.*—H. M. Krishnaswami, B.A., B.L. *Second Munsiff, Mysore.*—S. R. Ramaswamier, B.A., B.L. Addl Munsif. U. D. Narayanamurthi, B.A., L.T., B.L. *Munsiff, Nanjangud*—S. Ramachandra Sastri, B.A. L.L.B. *Munsiff, Seringapatam*—H. K Veerabasavaiya, B.A., B.L. *City Magistrate, Mysore*—T. G. Rama Iyer, B.A., Spl. First Grade. *Magistrate, Mysore*—S. Krishna Rao, B.A., B.L, 2nd Grade *Nanjangud*—S Krishnamurthi, B.A., L.L.B. *French Rocks*—N. Seetharamiah, B.A., B.L. *Mandya.*—Abdul Rahim Ganjami B.A., L.L.B. *Hunsur.*—A Visvanatha Mudaliar, B.A., B.L. *Public Prosecutor*—M. Srinivasa Iyengar, B.A., B.L.

AMILDARS.

Mysore.—V. S. Rajagopalachar. *Chamrajnagar*—B. K Srinivasalu Naidu. *Seringapatam*,—C. Ramachandra Rao, B.A. B.L. *Hunsur.*—P. S Purnaiya, B.A. *Yedatore.*—R Thirumalaienger, *Heggaddevankote*—J Srikanta Rao *Gundelpet.*—T. Venkatarangam, B.A. *Nanjangud.*—V Krishnaswami Pillai, *T. Narsipur.*—K. Narayana Iyer. *Mandya.*- P. Subba Rao, B.A. B.L. *Krishnarajpet*—V. Gopala Rao *Nagamangla.*—M. Shankarappa. *Malvalli.*—Y. Srikantayya, B.A. *French Rocks (Sub-Taluk).*

MEDICAL.

District Medical Officer.—C. Appadorai Mudr., L.M. & S.

KRISHNARAJENDRA HOSPITAL.—*Medical Officer.*—R. Nanjappa, M.B. C.M. *Resident Medical Officer.*—T. Balakrishna Mudaliar, L.M. & S. *Asst. Lady Medical Officer.*—Miss M. O. Albuquerque, M.R.C.S. (Eng) L.R.C.P. (London) L.M. & S. (Rotunda) *Asst. Surgeons.*—K. V. Gundopanth, L.M. & S., N. A. Iyengar, L.R.C.P., M.R.C.S., S. Ramachandra Rao, R. Subba Rao, M.B., B.S., K. Srinivasachari, M.B. B.S. *Princess Krishnanarayammanninnanvaru's Hospital. Sanitorium.*—S. Chokkam Ayyangar, L.M. & S., K. R. S. *Works:* B. Jayaram Naidu, *L. F. Dispensary.*—*Srirangapatam.*—G. N. Seshadri.

HEALTH OFFICER—*Mysore City*—J. V. Mascarenhas, M.B., C.M.

H.H. THE MAHARAJA'S PALACE ESTT.—*Surgn.*—Dr. N. Rangachar, L.M. & S.

VANI VILAS HOSPITAL, MYSORE.—*Lady Medical Officer.*—Mrs. Mary J. Whale, M.B., B.S. (on leave). *Asst. Lady Medl. Officer.*—Mrs. Mathurbai Uchgavkar, L.M. & S

PALACE.

Pte. Secy. to H. H. the Maharajah.—Amin-ul-mulk Mirza M Ismail, B.A., C.I.E. O.B.E. *Durbar Surgeon*—Rajakaryapravina Rao Bahadur T. V. Arumugam Mudaliar M.B., C.M *Huzur Secy to H. H. the Maharajah.*-T. Thumboo Chetty, B.A. *Asst., Private Secy. to H. H. the Maharajah.*—S. P. Rajagopalachari, B.A., B.L *Aid-de-Camp to H. H. the Maharaja*—Sadeg Z. Shah *P. A. to H. H. the Yuvaraja.*—Hony. A. D. C's. Serdar M. Gopalraj Urs M. Gopalakrishna Urs. M. N Balaraj Urs, B.A.. A. V Subramanya Raj Urs. and S. Gopala Rao. Palace Maramath *Dept.* and *Supdt., Fern Hill Palace.*—N Gopaliengar, B.A. B.E on leave) Narayan, V. Bapat, B.A., C.E.. (*Ag.*).

PUBLIC WORKS & RAILWAY DEPARTMENTS.

Sr. Ex. Engr., Spl. Works & O. L.—K. Srinivasa Iyengar, A.M.I., Mech. E. Mem. Am. Soc. M.E., *Ex. Engr., Mysore Divn.* (*Offg*)—L. A. H. Winckler. *Ex Engr., Gauging & Rgn. Divn.*—V. V. Patankar, B.A.. L.C.E., *Ex Engr., Dam. Con. Divn. K. R. S W.*—N. Sarabhoja, L.C.E *Ex Engr, Lower Chls Divn., Offg French Rocks*—N. Subba Rao, B.A., C.E., *Ex. Engr. Mysore Spl. Divn on L. W. A.*—H. R Venkatasubba Rao, B.A. L.C.E (*Offg.*) *Asst. Engr., Lower Channels Divn.*—Y. Ramaswamy, B.A.. C.E., *Asst. Engr., K. R. S. Works.*—K. V. Karve, B.SC., B.E. *Asst. Engr. Mysore Divn. Mandya.*—B. S. Narasinga Rao, B.A., C.E., *Asst. Engr. Channels Divn.*—R. Thippaiah, B.A., C.E *Asst. Engr*—*B M. N. Ry.*—V. Ramanujulu Naidu, L.C.E. *Asst. Engr. K. R. S. W*—N. Krishna Iyengar, B.E., *Asst. Engr. Mysore Divn.*—K. Venkataramaiya B.A., C.E., & S. Muthuswamy Iyer B.A., C.E., *Asst. Engrs. Upper Chals. Divn.*—C. T., Narasimha Iyengar, *Asst. Engr.*—M. J. Sampathkumarachar, B.A., B.E., *Asst. Engr. Hunsur Sub-Divn.*—M. V. Krishnaswami Iyengar, B.A., C.E, *Asst. Engrs. V. V. Water Works.*—M. K. Narasimha Iyer, B.A., C.E., *Asst. Engr Gundlupet.*—M. K. Rajam Iyengar, B.A.. B.E.. *Sub-Asst. Engrs.. K. R. S. W.*—N. R. Seshadri Iyengar, B.E., N. Narasimha Iyengar, B.E., *Asst. Engr.*, Special *Divn.*—K. V. Subramany Sastri, B.E. *Asst. Engr.. Gauging Divn.*

Get "Amrutanjan" and not a similar coloured tin.

T. Rama Rao, B.E., *Sub-Engr. Gauging Divn.* —T.C. Nagakumaraiya, B.A., B.E., *Asst. Commr. & Spl. Land Aqn. Officer K. R. S. Works* M. J. Sampathkumarachar, B.A., C.E., *Secy., Agent & Engr.-in-Chief. Rys.*—C. Dovel Wilson. *Traffic Manager Mysore Rys.*—Abdul Aziz Khan. *Asst. Agent, Engrg.* — M. Ramaiya, B.A., C.E. *Asst. Traffic Supt.*—H. Rangachar, M.A. (on leave) T. Nagappa, B.A., (Ag.) *Asst. Traffic. Manager*—S. K. Rajagopala Iyer, B.A. *Ex. Engr. Mysore Divn. Rys.* —N. Ramanjulu Naidu, L.C.E.

POLICE.

Inspector-General of Police, in Mysore.—P. F Bowring. *Asst.*—R Shama Rao, B.A., B.L., Supts of Police, Bangalore Dt.—C. Krishna Rao, B.A. Kolar —M. Seshadri, M.A., K. G, F.—S. M. Pritchard, Tumkur.—C. M H. Rana Jodh Singh, Mysore Dt.—K. Siddaramappa, B.A., French.—Rocks Circle.—G. Santavirappa B.A., Kadur.—Hyder Ali Khan, Shimoga.—B. Abdul Gani, Hussan.—J. E. Dunning, Chithildrug.—C. Gopalachar, B.A., *Asst. Supdts. of Police* Davangera Sub. Dn.—C. Everard, Mysore City. —Sirajuddin Mohammedan, Bangalore City.— Mohammed Hussain, Channapatna Sub. Dn.— K. Dunmiah, Thirtahally —T. F. Anderson, In-charge of Rys. and C I.D.—G. Sundraraja Iyengar, Principal Police Trg. School.—S. N. Hanumantha Rao, B.A, Detective Dept. K. G. F. —M. Mellor, (on Probation).—J. L. Bowring.

FORESTS.

Dy. Conservator, Mysore.— H. S. Narayana Rao, B.A., *Sub-Asst. Conservator of Forests on Spl. Duty.*—D. Narasimha Murthi Rao, B.A. *Asst. Conservator, Mysore.*—N. Chinnaiah Chetty.

ECCLESIASTICAL.

WESLEYAN MISSION.—*Chaplains*—Rev. G W. Sawday,-Supdt. Rev. E. C. Edwards (Literature) Rev. P. C. Brunt, B.A (High School) *Indian Ministers.*—Rev. Samuel Lamech. Rev. P Gurushanta, *Lady Workers.*—Miss C. E. Parsons and Miss M. Hutson. *Hospital.*—Dr. A. Hardy Barks. Miss E. Tomkinson and Sister Cullwick. *Mission Press* —T. Gould.

CH. OF THE GOOD SHEPHERD.—*Chaplain.*—Rev. J. F. Argaut.

ST. JOSEPH'S R. C. CHURCH —*Chaplain* —Rev. J. B. Argaut *Asst.*—Rev. A. J. Pinto

ST. SEBASTIAN'S CHAPEL.—Rev. S. D'Silva.

EDUCATIONAL. (GENL.)

Head Master, Mah. Coll. High School.—R. V. Krishnaswami Iyer, B.A., *Circle Inspr., Mysore Circle.*—Dr S. Paul Chinnappa M.A., L.T., Ph. D. *Dist. Inspr. of Education.*—R. Krishna Iyengar, B.A. *Inspr of Hindi Schools.*—Mahomed Beig, B.A. *Supt. Chamarajendra Tehl. Institute.*— H. G. Alderton, (On C L.) *Vice-Supt. Chamarajendra (Ag.)* Ganesh Iyer, B A., A.C.E., A.M.I., MECH E. *Prinpl., Training Coll.*—Mir Sultan Mohyuddin, M.A., LL.B. *Vice-Prinpl. Training Coll.*—K. Narasimhaiya, B.A., L. T. *Head Mistress, Maharani's H. S.*—K. Subbamma, B.A.

MAHARAJA'S COLL.—*Principal*, N. S. Subba Rao, M.A., B.L.

MAHARANI WOMEN'S COLLEGE, MYSORE.— *Superintendent.*—Sri K. D. Rukmaniammal, B.A.

HARDWICKE BOARDING SCHOOL AND HOSTEL.— *Prinpl.*—Rev. R W. Boote, B. SC.

HARDWICKE COMMERCIAL SCHOOL.

Principal.—Rev. R.W.Boote, B. SC. *Hd. Master*, C. Venkata Rao.

CHAMARAJENDRA TECHNICAL INSTITUTE.— B. Krishnaswami Iyenger, L.C.E. Secretary and Head Master, Engineering Section. H. G. Alderton, Superintendent, Chamarajendra Technical Institute, Mysore, G. S. Subba Rao, Head. Master, Commercial Section.

WESLEYAN MIS. VICTORIA GIRLS' SCHOOL—*Hd. Mistress.*— Miss M. Hutson.

CONVENT OF THE GOOD SHEPHERD.—*Lady Supr.* —Rev Mother Mary Ignatius.

SADVIDYA SALA SANSKRIT SCHL.—*Hd. Pandit.* —Gunda Sastri.

LOCAL.

Presdt.—Rajasabhabhushana Dewan Bahadur C. Srikanteswara Aiyar, B.A. B.L, *Vice-Presdt.*— *Chief Officer*—M.S. Hayagriva Rao, B.A, *Hlth. Offr.*—J.V. Mascarenhas, M.B., D.P.H. *Muncpl. Engr.*—B. Tirumalachar, B.E.

MYSORE LITERARY UNION.—Located on the second floor of the Rangacharlu Memorial Hall. The Union possesses a good Library containing 4,000 volumes. *Secretary and Treasr.*—M. Venkatakrishnayya.

NORTH MYSORE PLANTERS' ASSOCN. Kalasa P. O.—*Presdt.*—C. H. Brown *Hon. Secy.*— W. H. Reed.

SOUTH MYSORE PLANTERS' ASSOCN.—*Presdt.*— C. Lake, D.S.O. *Hony. Secy.*—A L. Hill, O.B.E., M.C. *Postal Address.*—Bicoode, Belagodu, P.O., Hassan district, Mysore State.

THE COSMOPOLITAN CLUB.—*Presdt*— *Vice-Presdt.* —Rao Bahadur M. C Ranga Iyengar, B.A. *Hony. Secretary.*—S. V. Krishnasawmy Iyengar, M. A.

Lodge Mysore No. 1841, E. C.—*Secys.*—Bro. B. Ramachandriah, M. Narasimhaswamy and M D. Tirumalachar.

GOVERNMENT OFFICES.

SESS JUDGE—*Sheristdr* —G Narasinga Rao, *Head Munshi.*—M. Gopaliengar, B.A.

SUBORDINATE JUDGE'S COURT, Sherstdr. —H. Shankaranarayanappa.

JAIL.—*Supt.*—Dr. Mahomed Usman, Mysore State. *Chief Jailor.*—R. Mallikarjunappa.

GOVT BCH PRESS—*Asst Supdt.*—B. Srinivasa Iyangar.

ZOOLGL GARDENS—*Supt.*— A C. Hughes.

Govt. House Supdt.—T K. Subba Rao.

Sub-Registrars.—Malvalli—B. Ananda Rao, *Krishnarajpet.*—M Narasimha Ayangar. *T. Narsipur* —B Narasimha Iyengar, *Mysore.*— Mir Kasim Ali *Nagamangalam.*—M. Raghavendra Rao *Chamrajnagar.*—S Narasimha Ayyangar. *Hunsur.*—M. Seshaiyangar. *Sirangapatam.*— Vincent. *Gundlupet.*—B. Ramaswamy Ayyangar. *Yeddatore.*—M. Vengaiya Chetty.

POWER AND LIGHTING.

Supt., Power and Lighting —Raja Rao V. Patankar. *Asst Supt. Power and Lighting.*—G. R. Govinda Rao, *Supt. Gentg. Sts., Sivasamudram.*— B. Dwarakanath, *Asst. Supt. Sivasamudram.*— A. T. Westrap. *Ch. Line Inspr. Sivasamudram.* —J. V. E. Tate. *Electric Asst. Sivasamudram.*— V. R. Cowsik. *Asst. Engr*, —B. Krishna Rao, B.A., C.E.

TRUST BOARD.

Hony. President City Municipality.—Rajasabhabhushana Diwan Bahadur C. Srikantesvara Aiyar, B.A., B.L. *Chief Officer, City Muncy.*— M. S. Hayagriva Rao, B.A *Municipal Eng.r*— B. Tirumalachari, B.E., *Supt. Techl. Institute.*—

Amrutanjan Alas! I wish I had decided long ago to use it !!

Mysore, B. Krishnaswami Iyengar, *Supt of Inds. and Com.*—G. Girimaji Rao. *Supt. of Sericulture.*—N. Rama Rao. B.A., B.L. *Supt. Amrut Mahal Dept.*—Mahomed Abdulla Sheriff. *Asst. Regr., Co-operative Societies.*—K. Subba Rao, B.A. LL.B., *Senior Chemist S. O. Factory On Special duty.*—K. Parthasarathi. *Asst. Supt.—Branch Press, Mysore.*—B. Srinivasa Iyengar, B.A.

LAW.

Advocates.—K. Chandrasekariah, B.A., B.L., B. Krishna Rao, M. A. Krishniengar, B.A, A. Krishna Rao, B.A., B.L., M. Krishna Rao, B.A, B L., M. Lakshminarain Rao, B.A., B.L., C. Nanjappa, B.A., S. Nanjappa, M. D. Narainiengar, B. Narasimha Iyengar, B.A., B.L., C. Narasimiah, B.A., B L., H. Narasinga Rao, A. Ramanna, B. Ramanna, B.A, B.L., R. Ramiah, B.A., B.L., M. C. Rangiengar, B A, D. V. Rangaswamiengar, B A., B.L., M. D. Singrachar, B.A., B.L., M. Sreenivasiengar, B.A., B.L., T. K. Sundararajiengar, M. Venkata Rao, B.A., LL.B., K. Venkataramiah, B.A., B.L. M. S. Rama Rao, S. Rama Rao, G. Ramanuja Ayyangar. K. Ramaswami B.A., B.L., M. N. Srikantaya, B.A., B.L. M. N. Venkataramiah B.A., B. L. K. Krishna Rao, B.A., LL B M. C. Desappa, B.A., B.L.

Pleaders.—M. K. Krishna Rao, M S. Krishna Rao, B.A., B L., M. S. Krishnaswami Rao, M. S. Nanjappa, H. N. Narasinga Rao, S. Narain Rao, M. S Sreenivasa Rao, K. Subba Rao, B. Veeraraghavachar, K. Vyasachar, B.A., H. Subba Row, C. Krishna Row, T. Srinivasa Row, M. V. Narain Row, N. Ramakrishniah, M. A. Duraiswami Ayyangar, P. Sitaramia, B. R. Venkatakrishnappa, M. C. Subba Row, S. Srirangachari, K. S.Subba Row, S Gundu Row, M. Ramaswamiah, K. Phiroze Shaw Poomgar, P. Ramaswami Ayyengar, M. Venkataramiah, K Basavaraja Urs., M. D. Srinivasiengar, T. Suiappa, B. Narasinga Row, K. Krishnaswami Row, M. B Rama Row, T. Ranga Row, B. Devaraja Urs., K. Bhima Row M. Narain Row, D. Srinivasachar, Sree Rama Row, S. Narainswami Sastri, B. Shama Row, S. P. Venkatasubbia, M. L. Ethirajan, M S. Chakravarthi Ayyengar, S. R. Nanjappa, and R. M. Srinivasa Ayyengar.

MYSORE CITY IMPROVEMENT TRUST BOARD.

Hon. Chairman.—Rajasababushana Diwan Bahadur C. Srikantesvara Aiyar, B.A., B.L.
Exe. Engr Trust Board —M. A Srinivasachari L.C.E.

COMMERCIAL

The Co-operative Society, Mysore.
V. D. Raja Ram and Co. ,B. O. C. Agents, Mysore.
The City Harmonium Works 228, Rama Vilas, Agraharam, Proprs —C. S. N. Swamy, Mysore.
Sattar, R. A. & Co., General Merchants, Commission Agents and Contractors, Mysore.
The Consolidated Coffee Estates Ltd., Works, Hunsur. Tel: "Works" Codes; A. B C., 4th & 5th Edns.
V. Venkatesan & Co. 1894, Lakshmi Vilas Road, Mysore, *See* Page 1000.
G. T. A. Press, Santhepet, Mysore, Printing Proprietor:—K. Ramanarasimhaiya.

Aerated Water Merchants.

Ismail Sheriff & Bros., Shivarampet Tel. "Sheriff", Mysore.

Aluminium Merchant.

M. J. Vajranabhaiya, Dodpet, Mysore.

Associations and Clubs.

Cosmopolitan Club, Chamrajpur.
Mysore Institution for Blind and Deaf.
The Masonic Hall, Clock Tower Square.
The Ursu Gymkhana Club, Mysore (for Ursu only).

Ayurvedic Pharmacies.

Bhramasura Pandit, Mysore.
Chandraban Singh, Dodpet.
S. S. R Vydia Sala, Mysore.
B. V. Pandit Sath Vaidya Sala, Nanjangud.

Bamboo Merchants.

M. Madappa, Mysore.
K. S. Nanjappa, Mysore.

Bankers.

Kanyalal Sait, Dodpet.
Heeranand Savaldas Sait, Sivarampet.
Mohandas, Thulasidas Sait, Dodpet.
Rachildas Sait, do.
Tharumal, Mootamal Sait, do.

Book-sellers.

C. L. S. Book Depot, Mysore.

Boot and Shoe-makers.

Balakrishna Rao, Sayyaji Rao Rd., Mysore.
Bombay Fancy Bazaar, 27, Sayyaji Rao Road.

Brass and Copper Warehouses.

A. S. Sreepathiah, Dodpet.
M. J. Vajranabiah, do.

Brick and Tile Manufacturers.

Tile Factory, Nazarbad, Mysore.

Chemists and Druggists.

The Shrieves & Co, opposite to Clock Tower, Mysore.
W. Grant & Co., Chamrajpet
The Universal Emporium, Sivarampet, Mysore.
T. C. Nataraj and Co., do.
Indo-European Pharmacy, Krishnaraja Mokalla, Old Agraharam.
M. S. Siddappa Bros , do.

Cabinet Makers.

Cauvery Rice Mills, Mysore.
Narasinga Rao Scindia, Mysore.
Chamarajendra Technical Institute, Mysore.

Cinemas and Theatres.

The Royal Cinema, Market Square, Mysore.
I. C. S. Cinema Co., Sivarampet, do.
The Sharada Theatre, Ltd., do.
Sri Chamandeswari Karnataka Nataka Sabha, Ltd., Mysore.

Contractors.

C. Mudaliar & Co, Sayyaji Rao Rd., Mysore.
B. Munivenkatappa, Palace Contractor, Mysore.
T. P. Kumaraswami Mudr. and B. Kempenna, Mysore.
B. Linga Gowda and Basaviah, Mysore.

"Amrutanjan" stands on bedrock of forty years reputation.

Carriage Builders.

Sri Chamundi Carriage Works, near Town Hall, Mysore.

Cycle and Motor Dealers and Repairers.

F. T. Peters, Clock Tower Square, Mysore.
K. Sreeramulu and Bros., Lansdowne Road.

Cotton Mills.

Srikrishnarajendra Mills, Ltd., Nirmala Buildings, Dodpet.

Dairy Farm.

Sri Krishna Dairy Farm, Old Agraharam, Mysore.

Electrical Depots.

M. A. Rahman, Dodpet.
A. Karim Khan, do.
N. V. G. Rao, near Post Office, Mysore.
K. G. Sundar Raj, Sayyaji Rd., do.
Delhi Shop, Lakshmi Vilas Rd , do.

Essence Flower Products.

Essence Flower Products Co., Ltd., Idiga Extension, Mysore.

Flour Mills.

The Lakshmi Flour Mills, Mysore Bank Rd., Mysore.
The Flour Mills, Santepet, Mysore.

Hardware Merchants

R. Sundaram Iyer, Chamrajpet.
V. Thiruvengada Mudaliar, Dodpet.
Bhagavan Chetty & Co., do
Krishnaswamy Mudaliar, Idiga Extentions.

Hotels and Restaurants.

Kingston Hotel(European Hotel).—*Proprs.*—Noor Mahomed Sait and Dastigir, Church Rd., Mysore.
Savoy Hotel, Station Rd., Mysore.
The Modern Hindu Hotel, near Ry. Station, Hindus Hotel.—*Propr.*—K. R. Narahari Rao. Tel. "India".

Ivory Works

Moossa Raza & Sons, Devaraj Market, Mysore.

Indigo and Dye Merchants.

Sangappa, Mandya.
Dharvappa, do.
Padmarajayah, do
Nagencriah, do.

Perfumers.

T. L. Upadhya, Sayyaji Rao Road, Mysore.
Jaffar Mohidin Sah, Santepet, do.

Jewellers.

Kaveripatnam Subbaraya Chetty, Dodpet. Mysore.
Yarasi Narasimha Chetty, do.
Tunga Krishna Chetty, do.
Athikoppam Suryanarayana, do.
A. Shankriah Chetty, do.
S. Siddoji Rao, do.
Babu Sukhanand, Market Square, do.
Sarige Cheluvarajappa, Mandya. do.

Lacquer Works.

Makam Rama Sanjeevasetty, Channapatna.
Karim Miya, do.
Hussein Khan, do.
The Co-operative Society, do.
Sanjeevachar, do.

Leather Merchants & Tanners.

Badruddin Khan Durani & Sons, Mandi-Mohalla, Mysore
Theobald & Bros., Nazarbad, do.
Van Ingan Jalipuri, do.

Piece-goods Merchants.

L. Yaswantha Rao & Son, Dodpet, Mysore.
Abba Abdul Shukoor Sait & Sons, do.
Abdul Wahab Haji Ali Mahomad Sait & Sons, do.
Abdul Rahim Khan & Sons, do.
Kasim Sait & Co., Sivarampet. do.
Sri Mahalakshmi Hall, do.
Sri Chamundi Hall, Sayyaji Rao Road do.
S. J. M. Purmal & Co., do.
The Modern Mart, do.

Plummers.

R. A. Rahiman, Dodpet, Mysore.
A. Karim Khan, do.
N. V. G. Rao, near Post Office.
K. G. Sundararaj, Sayyaji Rao Road.
Veeraraj Urs, 100-feet Road.

Printing Presses.

Government Press, Mysore Branch.
The Crown Press, Sayajee Rao Road, Mysore.
Madhura Vani Printing Works, do.
Hanuman & Co., Mysore.
The General Agency Press, Lakshmi Vilas Road.
Srinivasa Press, Mysore.
Wesleyan Mission Press, Church Road.
Sampadabhyudaya Press.

Rice Mills.

Ganjam Ananda Rice Mill Co , Ltd., Srirangapatam.
S. Deviah, Gangadara Rice Mills, Kirangur, do.
Lakshmipathy Rice Mills Ltd. Mysore.
The Cauvery Rice Mills, do.
Kasi Visvanatha Chickanna Rice Mills, do.
Kasiram Singh Rice Mills, Idiga Extension.
Guru Sankara Rice Mills & Oil Mills Co., Mysore.
Lakshmi Electric Rice Mills, Bazaar Lines, Chamrajpet.
M. K Ebrahim Rice Mills, Sivarampet.
Sree Krishna Rice Mills, 100-feet Road.
Sree Anjaneya Rice and Flour Mills. do.

Saw Mills.

The Chamarajendra Technical Institute, Mysore.,
The Hunsur Works Mysore Province. (For particulars *See* Page 961.
Narasinga Rao Scindia, Ry. Station Road.

Stationers.

Saboy Ranganna, Sivarampet, Mysore.

Timber Merchants.

T. S. Neelakantiah, Mysore.
Gunni Sait & Co. do.
Linga Gowda, do.
M D. Maddappa, Santepet.
B. Siddanathan Pillay, do.
Ahmed Sahib and Mohd. Kabir Sahib, Nanjangud

Yarn Merchants.

The Lakshmi Sahayanidhi Co-operative Society Dodpet, Mysore.
The Chowdeswari Co-operative Society, Mandy Mohalla, Mysore.

"Amrutanjan" is second to none.

MYSORE STATE (THE).

The capital of the Province and the residence of H. H. the Maharaja is situated in 2° 18' N. Lat, and 76° 42' E. Long at the north-western base of the Chamundi Hills. It includes three suburbs, and embraces an area of about 3 square miles. The town is built in a valley formed by two ridges running north and south. There is also a slight ascent on the northern side, so that the town is almost in a basin. The houses of the European residents are to the east of the town. The front portion of the Residency was built by Colonel Wilks at the beginning of the present century, and is in the Doric Order of Architecture The back was added a few years later by Sir John Malcolm, and contains a fine Banquetting Hall A new suburb has sprung up to the west at the village of Kookerhulli. A grand new Palace and Durbar Hall and several houses have been recently built, roads nicely laid out, and the whole place made bright and cheerful. The Zoological Gardens are especially well kept.

Fauna.—The wealth of the animal kingdom in the Mysore State can be most conveniently illustrated by naming the animals to be met with in each of the districts of the country. In the Bangalore District there are the tiger, deer, cheetah or panther, wild hog, porcupine, bear, jackal, buffalo and wild cat The larger game is mostly confined to the Magadi, Kankanhalli and Closepet taluks. Among birds are the jungle fowl, pea-fowl and spur-fowl, the bustard, florican. partridge, quail, rock-pigeon, snipe, teal and wild duck. Several species of fresh-water fish are obtained in the larger tanks In the Kolar District the chief wild animals are a few bears, met with in the Miekalnaikanpalya and Budikoti jungles; cheetahs and wild boar in the Nundydroog, Mudimadagu, Sannakal and Dokkal-konda hill ranges; hyænas, jackals, antelope, porcupines and hares in unfrequented parts; and the mongoose and smaller animals in the hedges around villages The birds are similar to those of the Bangalore District. The town of Kolar and the villages adjacent to it are noted for turkeys, which are reared in large numbers for export to Bangalore, Bellary, and other places. In the Tumkur District the tiger, panther, bear and wild hog are to be met with in the reserved forest tracts around Devarayandroog; while deer and cheetahs are sometimes to be seen in the jungly parts of the Sira taluk Birds of prey are said to be numerous in this district. In the Chittaldroog District the tiger, panther, bear, hyæna and wild hog infest most of the hilly and wild tracts; and deer are to be found chiefly in Hiriyar, Chittaldroog and Pavagada All kinds of wild owl are very numerous in the secluded tanks in the south, and pelicans may be seen about Mattod Good herds of oxen and sheep are found grazing in the east, north and north-western parts of this district. The Mysore District lays claim to the possession of the chief elephant tracts, which are to be found in the jungles in the south, east and west; but their destruction is prohibited by the Government. This district is famous for its cattle, especially the breeds known as the *Amrat Mahal* the *Halikar* and the *Madesvarabetta* or *Madhugiri*, and good sheep can be obtained from the Nagamangala, Maddur and Mandya taluks. In the Hassan District the forests of the Mulnad and the rocky hills, in the Hassan, Akalgud and Harnhalli taluks give shelter to numerous wild beasts: among which tigers, cheetahs, bears, elk spotted deer, jungle sheep and wild pigs are the most common; black cheetahs are occasionally shot in Manjarabad, and herds of elephants and bison visit the hilly tract on the verge of the Ghauts. In the Shimoga District bison and elephants are common in the Sagar taluk, while tigers, panthers and bears are found principally in the west and in Shikarpur Wild boar abound in Chennagiri, Nyagai and other parts: sambar chittul and jungle sheep are frequent in the wooded tracts. Wild geese, ducks and teal frequent the tanks in Chennagiri and Shimoga while pea-fowl and jungle fowl are to be had in the woods.

Administrative capital of the State is BANGALORE (q. v.).

GOVERNMENT OF MYSORE.

COL. HIS HIGHNESS THE MAHARAJA SIR SRI KRISHNA RAJA WADIYAR BAHADUR, G.C.S.I., G.B.E., Maharajah of Mysore.

THE ADMINISTRATION

Albion Rajkumar Bannerji Ramamantra Dhurina M.A., C.I.E., I. C. S, Dewan to H. H the Maharajah and President in Council. (on leave) M.R. Humza Hussain, B.A., B.L. (*Offg.*)

MEMBERS OF THE COUNCIL.

Sri Kantirava Narasimha Raja Wadiyar Bahadur, G.C.I.E., Yuvaraja of Mysore, Extraordinary Member. K. R. Srinivasa Iyengar, M.A., First Member of Council. K. Chandy B.A., Second Member (Offg.)

ADDITIONAL MEMBERS OF THE LEGISLATIVE COUNCIL.

Official Members.—B. Ramaswamayya, B.A. B.L., (Offg.) *Chief Secy. to Government.* Srinivasacharya, Cadambi, B.A., L. C. E., *Chief Engineer and Secy. to Govt. P. W. D* C. S. Balasundaram Iyer, B. A., *Revenue Commissioner* K. Matthan. B.A., *Inspector General of Education*, K. Shankernarayana Rao. M.A., B.L., Government Advocate. M. N. Krishna Rao, B.A. Financial Secretary. A. Subramania Iyer, B.A., Inspector-General of Police. K. Chandy, B.A., Excise Commissioner. H. B. Mylvaganam, F.R.C.S, Senior Surgeon. P G D'Souza, B.A, B.L., Director of Industries and Commerce and B. Venkoba Rao, B.A., General Secretary.

SECRETARIES.—B. Ramaswamayya, B.A., B.L., (Offg) Chief Secy. to Govt. K. V. Ananthararaman, B.A., Revenue Seecretary. M. N. Krishna Rao. B.A., Financial Secy. John Bhore, A.M., C.I.E., Secy. P.W.D. Irrigation, H. D. Rice, Secy. P.W. D. Roads and Buildings. C. H. Dove Wilson, Secy. Rys.

UNDER SECRETARY.—C. S. Kuppuswamy Iyengar.

ASSISTANT SECRETARIES.—(Fin.) M A Rangachar B.A., (Rev.) C. Abdul Ghani, C. E. Rama Rao, S. Narayana Rao, M.A, T. Ramaiya, B.A., J. Appaji Govinda, B A.

REGISTRAR.— B. V. Narasimhaiya, B A.

DEWAN'S PERSONAL STAFF.—*Pri. Secy.*—G. Sundara Rao, B.A

Personal Asst. to H.H. the Yuvaraja.—Gulam Mohidin Mekhri, B.A., LL.B.

"Amrutnjan" Its magic touch gives instant relief.

REVENUE DEPARTMENT.

REVENUE COMMISSIONER.—K. Chandy, B.A. (Ag.) ASST. TO REV. COMMR.—H. V. Ramaswami, B.A., B.L.

JUDICIAL DEPARTMENT

CHIEF COURT.—Chief Judge, R. B. Plumer, *Bar-at-law*, (Offg.) Judge. K. Ramazwamy Iyengar, B. A., B.L., (Offg.)

Registrar.—A. Srinivasaragavachari, B.A., B.L. *Dy. Registrar.*—N. B. Srinivasa Iyengar, B.A.

DISTRICT JUDGES — G. Srinivasa Iyer. B.A., M.L., Mysore, K. Ramaswami Iyengar, B.A., B.L., Bangalore, D. K. Rama Rao, Shimoga.

SUBORDINATE JUDGES.—G. Satyaji Rao, B A.B.L., Bangalore, P. Mahadeviyya, B.A, B.L., Shimoga, B. R. Krishnamachar, B.A., B L., Mysore.

CITY MAGISTRATES.—B. T. Kesavaiengar, B.A, Bangalore, T. G. Rama Iyer, B.A., Mysore City.

MAGISTRATES.—S. Krishna Rao, Mysore, S. Venkatakrishnaiya, Bangalore, T. Venkoba Rao, Kolar, S. Venkatrangam, Shimoga, A. V. Ramanathan, Kolar Gold Fields

MAGISTRATES, 2ND GRADE, CLOSEPET.—M. Rama Rao, Bangalore. V Veda Vyasacharya, Chikballapur E. H. Thomson, Closepet. M Shamanna, Nanjangud, G. Mallikarjuniah, Sagar. S. Krishnamurthi, Mandya, R. Puttaraj Urs. Shimoga, A. Viswanatha Mudaliar, Hunsur. N. Sitharamaya, French Rocks. (Ag.)

GOVERNMENT ADVOCATE.—K. Sankaranarayana Rao, M.A., B L.

PUBLIC PROSECUTORS. —M. Ramaswami, M.A., Bar-at law, Bangalore Divn. M. Sreenivasa Iyengar, B A., B.L., Mysore Divn. N. Sesha Sastri, B.A., B.L., Shimoga Divn.

DISTRICT MUNSIFFS.—B. Ranga Iyengar, B.A., B.L., Devangere, D. Alasingarachar, B.A., B.L., Kolar, N. G. Lakshminarasimha Iyengar, B.A., B.L., Hassan, N. K. Srinivasa Rao, B.A., B L., First Munsiff, Bangalore, H. M. Krishnaswami, B.A., B.L., First Munsiff, Mysore, H. K. Veerabasavaiya, B.A., B.L., Srirangapatam. S. A. Vaidiswara Iyer, B.A., B.L., Chittaldrug. S. R. Ramaswami Aiyar, B.A., B.L., Second Munsiff, Mysore T. Singaravelu Mudaliar, Second Munsiff, Bangalore. C. B Nagabhushana Rao, *Bar-at-Law*, Chickballapur, S. Venkataranga Iyengar, B.A., LL.B., Sagar, C. Subramanya Iyer, B A., B.L., Kolar Gold Fields S. Ramachandra Sastri, B.A., LL B., Devangere, H. Nanjundiah, B.A., B.L., Shimoga, A. Sundararaja Rao, B.A, B.L., Frist Munsiff, Tumkur, M. N. Subbanna, B.A, LL.B., Holanarsipur, T. Shama Iyengar. B A, B.L., Maddligiri. U. D. Narayana Murti, B.A, LL.B., Mysore Addl., G Krishnamurthi, B.A., LL.B., Dodballapur. B. Ramanna, B.A., LL.B., Second Munsiff Tumkur, D Raghavendra Rao B A., LL.B., Chickmagalore (Ag.) U. Kandaswami Pillai, Srirangapatam, Addl. (Ag.) B Lakshminarayana Jois, B.A, LL B., Bangalore Addl. (Ag.) T. Md. Mustapha, B.A. LL B. Narasimharajapuram, (Ag.)

JAIL DEPARTMENT.

INSPECTOR-GENERAL OF PRISONS.—Dr. B. Mahomed Usmon, L.M.S.

SUPERINTENDENTS OF JAILS.—C. Machaiya, B.A., Bangalore Central Jail; B. Krishnamurthi Rao, B.A., L.M.S., Medl. Officer. Bangalore Centl. Jail; K. Srinivasachar, M.B., B.S., Mysore Jail Supt. & Medical Officer

POLICE DEPARTMENT.

Inspector-General of Police.—P. F. Bowring (Ag.) ASSISTANT INSPTR.-GENL.—R. Shama Rao, B.A., B.L. SUPERINTENDENT OF POLICE, BANGALORE.—M. Seshadri M.A., KOLAR. S. N. Srinarasimha Sastry, FRENCH ROCKS, G. Santavirappah B.A. HASSAN. Hyder AliKhan. KADUR C. Krishna Rao, B.A., SHIMOGA C. Gopalachar B.A., CHITTALDRUG. P. H. Krishna Rao, M.A. Tumkur K. Siddaramappa, B.A., MYSORE. S. M. Pritchard KOLAR GOLD FIELDS (on leave), J. E. Dunnings, RAILWAYS AND C. I. D.

ASST. SUPDTS. OF POLICE. DAVANGERE: KOLAR GOLD FIELD · B. Abdul Gani, CHANNAPATNA: R. S. Nataraj Iyer, MYSORE CITY: Sirajuddin Muhammed. K. BANGALORE CITY; Muhammed Hussan.

Principal Police Training School.—S. N. Hanumantha Rao

SURVEY AND INAM SETTLEMENT DEPARTMENT.

SUPERINTENDENT.—D Srinivasa Iyengar, B.A. (AG.) DEPUTY SUPERINTENDENT.—D. Srinivasa Rao, B.A.

ASSISTANT SUPERINTENDENTS.—R. A. Narasimha Iyengar, B.A., B.L., H. Vyasa Rao, B.A., Y. Nanjundiah, B A., B.L., B. Muddukrishnappa, B A., P. N. Krishnaswamy, M A., L L.B., & B. Venkataswami, B.A. SUB-ASST. SUPDT.—C. Rajagopal, B.A.

SUB-ASST. SUPDTS.—Y. Nanjundaya, P. N. Krishnaswami (*Offg.*) Office, Asst.—B. Venkataswami.

LAND ACQUISITION OFFICER.—T Govinda Rao.

ACCOUNTS DEPARTMENT.

COMPTROLLER —T. Satyaraj Chetty, B.A

DEPUTY COMPTROLLERS.—L. Bishtopanth Badami, B.A. (Civil Branch), S. Shamanna, B A., Rys.

SPL ACCTS. OFFICER—R. Srirangarajan, B.A. (Lieut.-Officer.)—ASSISTANT COMPTROLLERS.—M. A. Singarachar, B A., T. Hanumanta Rao, B.A., B.L. Huzur (Ty.), B. S. Raghavendra Rao, M.A. (HONS.) A. N. Raghavachar, Rys, A. Tholasinga Mudr., M. Viraraj Urs. E. V. Ganapathi Iyer, B.SC, Rys., K. R. Krishnaswami Iyengar, M. A., B L., and G. S. Natesa Ayyar.

PALACE DEPARTMENT.

Amin-ul-Mulk Mirza M Ismail, B.A., O.B.E Private Secretary to H. H. the Maharaja of Mysore. T. Thumboo Chetty, B.A Huzur Secretary. Asst. Secy. to H H. the Maharaja of Mysore; S. P. Rajagopalachari, B A, B.L., Asst. Secretary to H. H. the Maharaja of Mysore. Sadeg Z. Shah; A.D.C. to H. H. the Maharaja of Mysore Rajakaryapravina Rao Bahadur T. V. Arumugam Mudaliar, M. B., C.M., Durbar Surgeon Gulam Mohadin Mekhri, Per. Asst. to H. H. Yuvaraja, Hony. A.D. C's. Sirdar M Gopalraj Urs. M. Gopalakrishna Urs, M. N Balaraj Urs. B.A., A V. Subrahmanyaraj Urs., and S. Gopal Rao. N. Gopaliengar, B.A., B.L., Palace Maramath Department and Superintendent, Fern Hill Palace (on leave) Narayan V. Bapat, B.A., C.E., (Ag.)

PUBLIC WORKS DEPARTMENT.

CHIEF ENGINEER TO THE GOVERNMENT OF MYSORE, P.W.D. -J. Bhore, A.M.I.C.E. ASSTS. TO THE CH ENGR., P. W. D.—S. H. Lakshminarasappa, B.A., B.E. M. Narasimhaiya, B.A., C.E. *Secy. to Govt. M. Dt. & Spl. Officer & Secy.* K. R. Seshachar, B.A., B.L., Asst. to the Spl. Officer, K. S. W. G. Seshagiri Row, L.C.E.

"Amrutanjan" aids, alleviates, achieves.

EXECUTIVE ENGINEERS.

S. A. Ramaswami Iyer, B.E., Principal, *Engrg. College*, M. G. Rangaiya, B.A., B.E., Iron Works Seconded N. Anandalwar, B.A., A.C.E., Shimoga S. Srinivasa Iyer, B.A., B.E., W. S. Dn., R. W. Scaldwell, Bangalore, V.V. Karve, L.C.E., Tumkur Dn., A. Tandoni Rao, L.C.E., Chitaldrug. Dn., M.A. Srinivasachari, L.C.E., Seconded. C I. T. Board, Mysore. H. F. Marker, L.C.E., Spl. W. Sup. Con. Dn. S. H. Lakshminarasappa, B.A., B E., Asst. to the Ch. Engr. N. Sarabhoja, L. C. E., Dam Construction Division, Tempy. Exe. Engrs.—N. G. Krishna Ayyangar, Hassan Dn. N. Subba Rao, B.A., C.E., Kadur Dn. Y. K. Ramachandra Rao, B.A., L.C.E., Bhadravati Iron Scheme Dn. K. Narayana Iyengar, B.A L.C.E, Servey Dn V. V. Patankar, B.A., L.C.E., Gauging & Regulation Dn., Mysore., H. R. Venkatasubba Rao, B A., L.C.E., Mysore Special Dn., R. L. Steele, Kolar Dn., B. R. Garudachar, (on Deputation) L. A. H. Winckler, A C. G. I. Mysore Dn. R L. Steel, Kolar.

ASSISTANT ENGINEERS.—B Krishnaswami Iyengar, Upper Chls. Dn L A. H. Winckler, S. Muthuswami Iyer, Bhadra Aricat Range. R. Thippiah, Lower Chls. Dn., B R. Garudachar. B A .A.C.E , B. Krishnaswami Iyengar, L.C.E., S. Muthu swami Iyer, A C.E., R. Thippiah, B.A., A.C.E., (Offg. Exce. Engr.) V. Ganesha Iyer, B.A., A C.E (O. O Duty) S Guru Rao Sirisi, L.C E, Bangalore C. T. Narasimha Iyengar, L.C.E., Kolar. G. Seshagiri Rao, L.C.E., Asst. to Spl. Officer, K. R S. B. Krishna Rao, B A A.C E. Seconded. Services lent to the Electric Dept N. Lakshminarasimhaiya, B.A., B.E., Gorur Bridge Sub-Dn. N. Krishna Iyengar, B.E., K. R S. Works. K R. Venkatasubbachar, B A., B.E., Bethamangala, Y Ramaswami, B.A , C.E., Mysore. M. Narasimhaiya, B A., C E., Asst. to the Ch. Engr. Narayan V. Bapat, B A., C.E., Palace Maramat K. Venkataramaiah, B.A., C E., K R. S Works. P. Subba Rao, L.C.E., Chitaldrug Dn , P. Rajagopalan, B.E. Tumkur Dn. D. Krishna Rao, B.E., Chikballapur, S. Ramaswami, B.E., Sagar, N. Gopala Iyengar, B.A., B.E., Offg. Seconded. Services lent to Palace Dept. (on leave) K. V. Karve, B.SC., B.E, K, R. S, Works. M. K. Narasimha Iyer, B.A., M.E. K S- Works. D. A. Hukeri, B.A., B.E., Asst. Secy. to Govt., P. W. D., C Rangaswami Iyengar, B.A., B.E., Bangalore. P Venkanna, B.A., B.E., M. J. Sampathkumaracharya, B.A., C.E., Krishnarajapet Sub-Dn. M. K. Rajam Iyengar, B.A B E., Gundlupet Sub-Dn. Krishnaji Damodar Joshi, B A., B E., Seconded, lent to Engineering College. M. V. Krishnaswami Iyengar, B.A., C.E., Hunsur Sub-Dn., Batni Bhima Rao, B.A., B.E , Survey Dn. C. V. Rama Rao, B.A., B.E., Chikmagalur Sub-Dn., Doddabalpur, Sub-Dn. N Lakshmana Char, B.E., Muddagiri Sub-Dn., M. R. Krishnamurthi, B.A., C.E., French Rocks, Sub-Dn.

TEMPY. ENGINEERS. — M. Venkatakrishna Rao, M.A., B.SC., Kadur, B. S. Narasinga Rao, B A, B.E., Mandaya M. A Ramanujam, B.A., C.E., Seconded. Engineering College. K. R, Garudachar, B A., B.E., Bangalore. K. S. Hutcha Rao, B.A., B.E., Water Sup. Con. Dn. M. L. Narasimha Iyengar, B.A., B.E., City Water-Supply Range. Bangalore. S. A. Ramakrishna Iyer, B.A., B.E. Koppa Sub-Dn. B. Tirumalachar, B.E., Seconded. Services lent to the Mysore City Municipality K. V. Subrahmanya Sastri, B.E Yedatore T. Rama Rau, B.E., K. R. S Works. Gauging Dn Offg. Asst. Engr., Y. S. Venkatakrishnaiya, B.SC., Bowringpet Dn. M. N. Lakshmana Rao, B.A., B.L., Probation, Saklaspur Sub-Dn. B. Viswanath, B.E., Probation, Iron Works Dn. B. Krishna Iyengar, B SC., B.E , Hirayur Sub-Dn. D V. Narasimha Rao, B. E , Ry. Dept., Seconded. N. Narasimha Iyengar, B.E., Mysore. N. R. Seshadri Iyengar, B.A., B.E., Akkimebbal S V. Ramaswami B.A., M.E., (Seconded) Engrg. College. C.N. Shama Rao, B.A , M.E., (Seconded) Engrg. D. Madhava Rao, B A., B.E. Shimoga Sub-Dn., T. Narayana Iyengar, B.A., B.E., Spl. Dn.

SUB-ENGINEERS.—M. G. Singarachar, (on leave) K. S. Krishnaswamier, H. Narsipur H. V Varadacharya, Gubbi. K. Rangaswamy Iyengar, Education Dept. B. Singa Aiyangar, Engrg School V. Kuppu Rao, Davangere. Y. L. Chandrasekhara Iyah, Chikmagalur P. V Ganapathy Iyer, K. R S. Works. H. Ramaswamy Iyengar Tiptur. P. Kothandaramiah, K. R. S. Works K. R. Narasimhamurthi, Chintamani. S. Biligiri Rao, Shimoga Municipality. M. A. Srinivasa Aiyangar, Hassan. K. Garudachar, B.A., B. E., Chilakere Sub-Dn; M. L. Narasimhachari, B. E., Thirthahalli Sub Dn.; L. C. Nagakumaraiya, B A., B. E., Gauging Dn. ; K. V. Srinivasamurthi, B. E , Channapatna Sub Dn.; K. S. Venkataramanan, B.A., B. E., Mysore. K. Venkatrama Iyengar, B. S C., B. E., K S. Works N. Neela Kantappa, B. A., B E., Koppa Sub-Dn.; H. V. Visweswara ya, B. E., Water Supply Dn.; Md Hayath, B E , Vani Vilas Water Works, D. S. Vekanna, B. A., B. E., K. S. Works

GRADED PUMPING ESTABLISHMENT

SUPERINTENDENTS—K R. Venkatasubbachar, B.A., B E., Bathamangala Pumping Station. M L. Narasimha Iyengar, B.A., B.E., Bangalore City Water Distribution Range. M. K. Narasimha Iyer, B.A., M.E., Mysore, V. V. W. Works.

CAUVERY POWER SCHEME MAINTENANCE ESTABLISHMENT.

CHIEF ELECTRICAL ENGINEER.—S. G. Forbes, A.A.I E.E., B.SC. ASSISTANT CHIEF ELECTRICAL ENGINEER-B. Dwarakanath. O. O. D. TECHNICAL ASSISTANT.—N. Narasimha Iyengar.

GENERATION.—S. D. Seshadri Iyengar, M.A. Supdt., (on susp.) B. Dwarakanath, (Offg.) C. M. Cariappa, Assist. Supdt.,

" Amrutanjan " Judge carefully and be convinced.

(on leave) A. T. Westrap, Hydraulic Assistant Hydraulic Operators—J. A. Fernandes, A. Welsh, N. N. Moudgal, J. R. Moore. Electric Asst.—V. R. Cowsik. Generating Station Foreman.—A. Clarke, Elec. Foreman.—A. C. Muniratna Mudaliar. Elec. Operators.—C. E. Foreghard, B. I. Seshagiri Rao, L.E.E., Mir Mohamad Ali Khan, D. Krishnamachar.

Distribution (Kolar Gold Fields). L. J. Gordon, Chief Operator. K. Subba Rao, (Ag.) Asst. Chief Operator. Electrical Operators.—D. Shamanna, H. D'Vasz, and B. N. Das.

Transmission.—J. V. E. Tate, Chief Line Inspector. T. Shunmugam Pillai, Asst. Line Inspector M. Nagarathna Mudaliar, P. S. Venkatachar (on furlough), F. V. Welsh, M. Ramachandra Rao, Krishnaswami Naidu, H. E Brown and K. G. Gopala Aiyangar, Line Inspectors.

Bangalore Power and Lighting Scheme Superintendent.—S. B. Iyangar.

Assistant Superintendents.—E. A. Perira, Bangalore, In charge of Bangalore City. R. Ramachandra Rao, Asst Supt. "B & C" Stations. M. Seshagiri Rao (Ag.) Asst Supt "A" Station

Mysore Electric Lighting Scheme Superintendent.—R. V. Patanker.

Assistant Superintendent.—C. R. Gowda.

Electric Laboratory.—M. Padmanabha Row, Genl. Electric Inspector, Bangalore.

FOREST DEPARTMENT.

Conservator of Forests in Mysore.—B. V. Ramaiengar.

Pl. Asst. to Consvr.—N. Narasimha Aiyangar.

Deputy Conservators of Forests — M. Machiah, B.A., Bhadravati Spl. Divn. H S Narayana Rao, B.A., Mysore.

Assistant Conservators of Forests — D. Raju Rao, Kolar Dt. V. Ethirajulu Naidu, Tumkur Dn. M. A Varadachar, B.A., Hassan Division L. P. Mascarenhas, Shimoga Divn. B. Venugopaliah, Working Plan Offr., Bangalore. K. Revanna, Sagar Divn. C. Abdul Jabbar, Spl. Bhadravati C. H. Eagles, Bangalore Divn. P. Woothia, Chittaldrug Divn. (Ag.).

EXCISE DEPARTMENT.

Excise Commissioner.—Amble Subramania Iyer (Offg.), Bangalore. *Assistant to the Excise Commissioner.*—G. Rudrappa, M.A., (Oxen) Bangalore. *District Excise Officers.*—G. Narayana Rao, Hassan, P. Chickanna Setty, Chittaldrug, N Ranga Rao Naidu, B.A., Tumkur.

STAMP DEPARTMENT.

V. R. Thiagaraja Iyer, M.A., *ex-officio* Commissioner of Stamps in Mysore. Asst. to the Commissioner of Stamps. E. A Thompson.

B. Puttaiya, B.A., *ex-officio* Superintendent of Stamp Manufactory.

T. Hanumantha Rao, B.A., *ex-officio* Superintendent of Stamps.

MEDICAL DEPARTMENT.

Senior Surgeon and *ex-officio* Sanitary Commr. and Inspector-General of Prisons in Mysore. Dr. S. Mohamad Usman, Principal, Medical College, Bangalore, Dr. H. B. Mylvaganam, F.R.C.S. (Eng.),

Mrs. M. C. Noronha, L.R.C.P., (Lon.), M.R., C.S., (Eng.), Lady Medical Officer, Maternity Hospital and Miss A. G. Allen L.M.S., Asst. Surgn. Maternity Hospital, Bangalore.

Dist Medl. & Sanitary Officer.—S. Varadiengar, L.M.S., M.O.E., Hospital, Bangalore.

Vani Vilas Hospital.—Mrs. M. J. Whale, M.B., B.S., Lady Medl. Officer, Mysore.

B. Krishnamurthi Rao, L.M. & S., Supdt. & Medical Officer in charge of the Central Jail and Medl. Stores.

B K. Narayana Rao, B.A., M.B.C.M. etc., Superintendent of the Minto Ophthalmic Hospital.

Dr. S. Subba Rao, B.A., M.B.C.M., etc.. Victoria Hospital, Bangalore.

C. Narayana Rao, Resident Medl. Officer, Victoria Hospital Bangalore.

Dr. D. S Puttanna, B.A., F.R.C.S. (Edn) L M. (Dublin) D. T. M. (Liverpool) Kistna Rajendra Hospital, Mysore.

G. Deendyal Singh, L.M.S. Resident Medical Officer, Krishna-Rajendra Hospl., Mysore.

Mysore Educational Department.

C. S. Balasundaram Aiyar, Inspr.-Genl of Education, Bangalore.

M. Sultan Mohiyuddin, M.A., L.L.B.M., (Ed., Asst Inspr.-Genl. of Education, Bangalore. Dr. B. Tirumalachar, B.A., Personal Asst. to the Inspr.-Genl. of Education, Bangalore.

Mysore University.

Vice-Chancellor—Dr. Brajendra Nath Seal, M.A., PH. D. *Regr. and also Secy. Bd. of Edn*—V. Subramanya Iyer, B.A. *Prof. of Eng., Mah. Coll.*—A B Mackintosh, M.A. (on leave) B. M. Srikantayya (Ag.) *Prof. of Philosophy.*—A R. Wadia, B.A. (Cantab & Bombay) *Bar.-at-Law. Prof. of English.*—J. C. Rollo, B.A. (Oxon), M.A. (Glas.). *Prof. of English, Maharani's.*—Mrs S. G. Hensman, M.A. *Prof. of History, Maharani's.*—Sri Abhayambal, M.A. (Hon.). *Prof. of Sanskrit. Mah. Coll.*—M. Hiriyanna, M.A., L.T. *Prof. of History, Mah. Coll.*—S. V. Venkateswara Iyer, M.A., L.T. *Asst. Prof. of History.*—S. V. Krishnaswami Iyengar, M.A., B.L.

R. Jagannatha Rao, B.A., L.T., Special Officer Office of the Inspr.-Genl. of Education. Bangalore. K. T Sudarsana Iyengar, B.A., Secretary, Local Examinations Board, Office of the Inspector-General of Education, Bangalore. L. Bhima Rao B.A., Manager, Office of the Inspr.-Genl. of Eductn, Bangalore.

Inspectors.—Dr. S. P. Chinnappa (*Offg.*) Circle Inspector of Education, Mysore. D. Venkataramaiya, B.A., L.T., Bangalore. Sri Srirangamma, B.A., Inspectress of Girls' Schools. Mahomed Beig, B.A. Dt Inspector of Hindi Education, Mysore City.

"Amrutanjan" The label guarantees the efficacy.

Asst Inspectors.—R. Krishna Aiyangar, Mysore, M. A. Tirumalachar, B.A., Bangalore, G. Sridhara Murthi, B.A., Tumkur, P. Anantasubba Rao, Kolar, C. Subba Rao, Chitaldrug, G. Ananta Rao, Chikmagalur, S. Srinivasa Rao, Hassan, K Venkatakrishnaya, Shimoga.

HEAD MASTERS, HIGH SCHOOLS.

B. Vasudeva Rao, M.A., Bangalore, K. Narayana Rao, Hassan. M Venkataramayah, B A., Kolar. S. Srinivasa Rao, B.A., Chennapatna, S. Rama Rao, B.A, Tumkur, Mahomed Dawood B.A., Malleswaram, M. Madhava Rao Davangere. M. Sivaramakrishna Iyer, Chickballapur, K. Krishna Rao, Shimoga. S. S Krishnachar, Chickmagalur. P. V. Narasinga Rao, Chittaldrug.

VANI VILAS INSTITUTE. BANGALORE GIRLS' HIGH SCHOOL.—*Hd. Mistress* — Miss Lazarus, B A., L.T.

MAHARANI'S HIGH SCHOOL, MYSORE.— *Hd. Mistress* —Sri K. Subbammal.

GOVT. MIDDLE SCHOOL, FORT BANGALORE.—*Head Masters*—L. Seshagiri Rao, B.A., Lakshmipuram, N. Gopala Sastry, B.A . Mysore

ARYABALIKA PATASALA, Bangalore.— *Hd Mistress* —Sri Nanjammal

CHAMARAJENDRA TECHL. INSTITUTE — *Supdt.*—B. Krishnaswami Iyengar (Ag.)

Commercial School, Head-master —G S. Subba Rao, B.A. (Mysore) K. Manjaiya, B.A. (Bangalore.)

CIVIL ENGINEERING SCHOOL, MYSORE.— *Hd Master.*—B Y. Krishnaswamy Iyengar, L C E

TRAINING COLLEGE, MYSORE —*Pricipal.* K. Srinarasimhaiyah, M.A., L T. (Ag)

MAHARAJAH'S SANSKRIT COLLEGE, MYSORE.—*Principal.*—C Ramanuja Ayangar, M.A., L.T.

CENTRAL BOOK DEPOT —K. Srinivasaraghavachar, Curator

SCHOOL OF ENGINEERING, BANGALORE — M. K. Govinda Pillai. B. Sc. Superintendent.

GEOLOGICAL DEPARTMENT.—B. Jayaram, Director *Office Asst.*—P. A Swami Chetty.

DEPARTMENT OF MINES.—R. Bocquet, Chief. Inspector of Mines. L.H. Beckwith Inspector of Mines. C. E. Suryanarayana Rao, Asst. Inspr , Iron Mines, K. Doraiswami (Ag) Asst. Inspector.

REGISTRAR OF CO-OPERATIVE SOCIETIES.— K. H. Ramaiya, B. A., Bar-at-Law, Registrar, P Suryanarayana Chetty, B.A . L.L.B. Asst. Registrar, Bangalore. K. Subba Rao, B A., LL B., Asst Registrar, Mysore. P. A. Krishnaswami Iyer, B.A., Shimoga, M. D. Venkata Urs. B.A , Tumkur. *P A. to Registrar.*—D. Krishna Rao, B A. Sub-Asst. Registrar.—T. Venkataramayya, B.A.

DEPARTMENT OF AGRICULTURE.—The Director of Agriculture is the head of the Agricultural Civil Veterinary, Sericultural & Amrit Mahal Departments in Mysore with his office situated to the east of the Central College on the Sheshadri Road. Attached to the office buildings and under the control of the Director are the Agricultural Chemical Laboratory, the Mycological Laboratory, the Entomological Laboratory and the Insectary. An Experimental Farm connected with the Department is situated at Hebbal, five miles from Bangalore. Three other Experimental Farms have been started, one in Nagenhalli, four miles from Mysore, one in Babbur, three miles from Hiriyur in Chittaldrug District and one in Marthur, ten miles from Sagar in Shimoga District. The Agricultural School, also under the Director of Agriculture, has class rooms with laboratory equipment on the Hebbal Farm for Physics, Chemistry, Botany, Mycology and Entomology and for theoratical and practical work in Agriculture, Carpentry, Blacksmithy and Fitting. A Veterinary Hospital for treatment of sick animals on the Farm and in the neighbourhood has recently been opened. The Veterinary Assistant in-charge gives instruction to the students of the School in Veterinary Science, both theoretical and practical.

A Students' Hostel attached to the School is located on the farm where quarters for living have also been provided. An Implement Depot is attached to the Department in which machines and implements specially adapted to the agricultural requirements of the State are stocked and sold to the ryots. As far as possible local manufacturers are encouraged to stock approved implements made by them in this Depot. When definite results in regard to experiments in the various branches of the Department are achieved, such results are published in the form of bulletins which are supplied to agriculturists in the State who apply for them, free of cost A District staff of three Agricultural Inspectors for each District have been appointed in the Eastern and Western Divisions of the State to work under the Deputy and Assistant Directors, respectively A Dairy and Breeding Station has been attached to the Agricultural School at the Experimental Farm, Hebbal, for giving the students practical lessons in Dairing, etc.

OFFICERS.—Dr. Leslie C. Coleman, M.A. PH. D., Director of Agriculture. W Davison, B S A.. Livestock Expert Director of Agriculture Hd.-quarter Asst. H. V. Krishnayya, B.A.F.C.S. A. K. Yegna Narayana Iyer, M.A., Dipl. in Agri., (Cantab), N.D.D., (Eng.) F.C.S , Dy. Dir. of Agri. Experimental Section, D. G. Ramachandra Rao, Asst. Director of Agriculture, M. G Singrachar, B.A., A.C E., Agricultural Engineer.

CHEMICAL SECTION.—Chemist, Agricultural, Dr. B. Narasimha Iyengar, B A. Ph D , Asst. Chemists.—K. Bhima Rao, B.A., (Secy. to the Bd. of Agriculture), N. Samiathiengar B. Shankar Rao, Badami, M A. F.C.S.

BIOLOGICAL SECTION.—Dr. M. K., Venkata Rao, M.A., Ph. D., F R.H.S F.L.S., Mycologist, Dr. K. Kunhi Kannan, M.A., Ph. D., F.E.S., Entomologist, K. B. Venkata Rao, Senior Asst., Botanist.

"Amrutanjan" abates, absorbs, accelerates.

EXPERIMENTAL FARM.—G. S. Kurpad, Vice-Principal Hebbal, Agricultural School also in charge of Hebbal Farm K. M. Gururaja Rao, Manager, Babboor Farm.

AGRICULTURAL SCHOOL —G. S. Kurpad, B.A., Vice-Principal, Hebbal, N, Sampathiengar and K. Bhima Rao, B.A., B. Shankar Rao, Badami, M.A., F.C.S. Sr. Asst. Chemists.

SERICULTURE.—*Supdt.* N. Rama Rao, B A., B.L.

VETERINARY,—*Supt.* Major R. W. Simpson, M.C., G B.V.C.

AMRITMAHAL DEPT.—*Supddt* —Md. Abdulla Sheriff.

STATIONERY AND PRINTING.—B. Puttaiya, B.A., Superintendent of Government Press and Stationery, and Compiler, *Mysore Gasette*; *Ex-officio* Registrar of Authorised Publications in Mysore, and also Superintendent of the Stamp Manufactory, B. Srinivasa Iyengar, B.A., Sub-Asst. Supdt. Mysore Branch. B. Venkatasubba Rao, B.A., LL B., Sub-Asst. Supdt., Bangalore.

ARCHÆOLOGICAL DEPARTMENT.—Dr R. Sama Sastry, B.A., PH. D., Director of Archæological Researches in Mysore, R Rama Rao. B.A., Asst. to the Director of Archlæobgical Researches, Architectural Asst.—B Yenkoba Rao.

METEOROLOGICAL DEPARTMENT.—C. Seshachar, M A., F.R., Met., Soc., Meteorological Reporter, Mysore Government. Assistant. D. Subramonyam and T. V. Ramachandra Iyer, B.A. *Chief Observer.*—Observatory, Bangalore.

CIVIL VETERINARY DEPT.—SUPDT.—Major R. W. Simpson, M.C., G.B., V.C Assts.—K. Krishna Iyengar, G.B.V.C., Bangalore, A. A. Monteiro, G.B.V C , Shimoga

MUNICIPALITIES.

BANGALORE CITY MUNICIPALITY —Hony. President.—B. K. Garudachar, Honorary Vice-President. B. V. Krishnaiyangar, M.G. Krishnaswamy Rao, B.A. Municipal Commr. T. Ramachandra Rao,B.A., A.C.E., Municipal Engineer. M.G. Srinivasa, Peidpete, Health Officer. C. Vijiarangam Naidu, L.C.E., Spl. Engr., C. I. Works.

MYSORE CITY MUNICIPALITY.—Rajasabhabhushana Diwan Bahadur C. Srikanteswara Aiyar, B.A. B.L., President (Vacant) Vice-President. M. S. HayagrivaRao, B.A., Chief Offr. and Land Acquisition Offr. C. I. Trust Board. R. Tirumalachar B.E., Municipal Engineer. J. V. Mascarenhas, M.B., CH.B , D.PH., L.M. & S. , Health Officer.

DEPARTMENT OF PUBLIC HEALTH.—Dr. A. K. Pani, L M. & S., L.R.C.P. & S. (Edin.) D.P.H., (Cantab) Director of Public Health Institute and Chemical Examiner. J. V. Mascarenhas, M.B., C.M., D.PH., Health Officer, Mysore. G. M. Dominick, D.P.H., Assistant Director, Public Health Institute and Assistant Chemical Examiner. J. V. Karve, M.B., D.PH., Health Officer, K G. Fields, M. G. Srinivas Peidpett, L.M.S., B.S.SC., Health Officer, Bangalore City J. A. Iswara Murti, B.A., L.M. & S., B. SC., Superintendent, Vaccine Institute, Bangalore. P. Parthasarathy, L M. & S., B. SC., Health Officer. H. Nanjundiah. B.A., Manager, Sanitary Commissioners, Office, Bangalore.

JUSTICES OF THE PEACE.—R. B. Plumer, P. F. Bowring, S. M. Pritchard, R. Bocquet.

DIRECTOR OF INDUSTRIES AND COMMERCE.—P. G. D'Souza. B.A., B.L

DIRECTOR OF SANDAL OIL FACTORIES —Y. Narasinga Rao, B.A., B,L.

MILITARY.

CH. COMMANDANT.—Lt.-Col. Sardar Bahadur B Chamaraj Urs.

NELLORE.

Description.—A district on the Eastern or Coromandel Coast, lying between 30° 25' and 15° 55' N. lat., and between 79° 9' and 80° 14' E. Long. On the east it is washed by the Bay of Bengal, its western boundary is formed by the Eastern Ghâts, which separate it from the districts of Kurnool and Cuddapah ; north it is bordered by Guntur District ; south by North Arcot and Chingleput. Estimated total area, 7,973 square miles; total population, according to the Census of 1921, 1,385,553.

Physical Geography.—This District occupies a tract of low land stretching from the base of the Eastern Ghâts to the sea Its general aspect is forbidding. The coast line is uniformly a fringe of blown sand, through which the waves occasionally break and spread a salt sterility over the fields. Farther inland, the country begins to rise. But the soil is not naturally fertile, nor are means of irrigation readily at hand except in Nellore taluk. Scarcely half of the total area is cultivated The rest is either a rocky waste or covered with dense scrub jungle. The finest trees are to be found in the neighbourhood of the village sites Along the western frontier rises a barren range of mountains, which throws out numerous spurs into the plain. A remarkable natural feature is the island of Sriharikota, a low ridge of sand which divides the Lake of Pulicat from the main sea. Inhabited chiefly by scattered families of the wild tribe of Yanadies, most of it has never been brought under cultivation ; but Madras is supplied with fuel from this otherwise unprofitable waste. The chief rivers of Nellore are the Pennar and the Swarnamukhi, which rise in the table-land above the Ghâts and flow east to the sea. The numerous minor streams are little more than mountain torrents. The Pennar runs through the district for a total course of about 70 miles, passing by the town of Nellore. For nine months of the year its bed, which is rocky among the hills but sandy lower down, is almost dry, with deep pools hree and there, in which fish collect. The season of flood (full or partial) lasts for about 60 days. When the stream is at its highest, the volume of water is 500 yards wide and 30 feet deep, filling the bed from bank to bank The chief irrigation works on the Pennar are the anicut at Neleore town, from which numerous channels are led off on the south bank, and an anicut made at Sangam, a place 18 miles west of Nellore, and which irrigates land north of the river. The floods of the Swarnamukhi also supply a series of irrigation channels. The bordering range of the Eastern Ghâts rises in its highest peak Penchalakonda, to an elevation of about 3,600 feet above sea level. Detached from this range is th isolated hill or droog of Udayagiri (3,079 feet), which was formerly an important rock fortress. Throughout the district generally, the underlying rocks belong to the

" Amrutanjan ' always maintains its established reputation.

metamorphic series, which occasionally crops up in the form of gneiss, schist, and quartz, and is intersected by veins of quartz and volcanic rocks. The Eastern Ghâts, on the other hand, are capped by a series of sedimentary formation, chiefly altered sandstone and slate known as the "Cuddapah Group." Organic remains of fern-like plants have been found in several places. A band of laterite, varying greatly in width, extends almost continuously along the coast, and is largely quarried for building materials. Copper was discovered in the north-eastern corner of Udayagiri taluk in 1801. The ore was found on assay to yield a large percentage of metal, and European capital was attracted to the spot. But the enterprise has repeatedly proved unsuccessful, and no fresh attempt has been made since 1840. Saltpetre is made in a few villages, by refining down the nitrous earth to be found on the surface. Mica is worked in the south of the district. Wild animals are comparatively rare. Tigers are almost unknown, except when a stray one wanders across the mountains from Cuddapah. Leopards, bears, sambhur, deer, and occasionally bison, are still found among the western hills. Antelope, spotted deer and wild hog are generally distributed, while the small game comprise snipe, duck, bustard and florican.

Administrative Head-quarters—NELLORE TOWN.

JUDICIAL AND REVENUE OFFICERS.
NELLORE.

Collector.—C. F. Brachenbury, I.C.S.
Judge.—A. S Balasubramania Iyer
Sub-Collr., Gudur.—P. Ramalingam, I.C.S.
Divisional Officers.—S. Viraswami Nayudu, Atmakur; R. A. Nurse, Kandukur; E. S. Sundaram Iyer, Kavali; P. Castelino, Nellore.
Treasy. Depy. Collr.—N. C. Sesbavyangar.
Sub-Judge —A. S. Krishnaswami Iyer
Principal Dt. Munsiff.—S. Rajagopala Ayyangar, B.A., B.L, Nellore. (Ph.) B. Gopalakrishnayya, B.A., B.L., Kavali; P. Rojagopalachary, Gudur at Nellore; V. Subbaraya Aiyar, B.A., B.L., Kanigiri.
Income-tax Offr.—K. Sirdar Singh.

MEDICAL.

Ag. Dist. Medl. & Sany. Offr.—S. Kumaraswami Pillai, L.M & S *D. H. Offr.*—T. C Joseph F. J. Seldanha, L.M.&S *Sub-Asst. Surgeons.*—V Sitarama Iyer and K. Gopalaswami Iyengar, Nellore.

POLICE.

Supdt.—C. M. Atkinson, *Deputy Supdt* —Syed Abdul Rahim Sahib Bahadur, Kandukur *P. A to D. S* P Visvanatha Pillai.

PUBLIC WORKS

Exe. Engineer.—K. V Sankara Iyer, B.A, B.E. Nellore. *Asst.Engrs.*—K R Krishnaswami Ayyar, Buchireddipalayam N. S. Venkataramana Iyer. Nellore and M. A. Venkatrama Iyer, Kandukur.
Acctt. and Manager.—A. Ranganatha Mudaliar.
Supervisors —K. R Subramania Iver, Nellore, R. Subramanyam, Nellore. C. Krishna Ayyar, Gudur. K. Veeraraghavayya Naidu, Atmakur P Venkatasubbiah, Chintaladevi. T. Anantachailu, Kavali

FORESTS.

Dist. Forest Officer, Nellore.—K. A. Chengappa.
Extra Assistant Conservator.—M. A. Padrle Sab. B.A., P.F.S
Forest Range Officer, Nellore.—A. Siddan Pillai.

ECCLESIASTICAL.—*See* page 513.

EDUCATIONAL

Dt. Educl. Officer.—Ghulam Dastigir Sahib Bahadur, B.A., D Gangadaram. *Dy. Inspectors.*—A. Padmanabhareddi, B.A., L.T., *Gudur*. T. D. Krishna Rao, B.A., L.T., *Podili*, C. Suryaprakasa Rao, *Nellore*, S. Krishna Acharya, *N. Nellore* Kanniah Naidu (Ag.) *Atmakur*. A. A. Abraham, (Ag.) *Darsi*, V. A. Venkatasubbayya —*Kavali* Miss R. Viswasam (Ag.) Sub-Asst. Inspectress), Nellore Girls Range.
VENKATAGIRI RAJAH'S HIGH SCHL. *Hd. Master.* —D. Venkatasubbayya, B.A, L.T.
THE COLES-ACKERMAN MEMORIAL HIGH SCHL., NELLORE. -*Principal.*—L. C. Smith, M.A. *Headmaster, Govt. Trg. Schools.*—K. Narasimham Pantulu, B.A, L.T., R. Krishnaswamy Iyengar, B.A., L.T.

LOCAL

DIST. BD., NELLORE.—*Engr.*—M. V. Tirumalai Aiyangar, B.A., B.E., C.E. (on leave) B. Srinivasa Baliga, *Asst. Engrs.*—K. Tirumalaswami Aiyar, B.A., B.E, A. Sadasivayya, B.A., B.E, S. K. Sadagopa Aiyangar. *Supervisor.* R. Narayana Sastri.

GOVERNMENT OFFICES.

JUDGE —*Sheristadar.*—V. Mannarkrishniah, B.A. B.L. *Hd Clerk* —P. Venkaya, B.A, B.L. *Central Nazir.* G Venkatarangam.
COLLR. & MAGTE.—*Sheristdr.*—A. Krishnayya Pantulu *Eng. Head. Clerk.*—P. Mannatha Rao Nayudu.

SALT DEPARTMENT.

Inspector.—J. H. D'Cruz, Krishnapatam
EXCISE DEPT.—*Asst. Commsr.*—Md. Sadukh Ali, Khan Bahadur. W. A. Prazer, Nellore, K Tirumal Rao, Kandukur, K. Venkataramana Rao, Gudur.

REGISTRATION.

District Registrar —*Sub-Registrars* Allurn, Atmakuru Buchireddipalayam Darsi, Gudur, Kandukur, Kanigiri, Kavali, Kota, Kovur, Muthukuru Podili, Rapur, Sulurpet, Udayagiri and Venkatagiri.

POSTAL.

Supdt. of Posts.—D. Bhima Rao, M. A., Nellore Divn., Nellore, Dargametta, Nellore. *Head Clerk to Supdt.*—S. Natesa Ayyar, B.A. *Postmaster.*—S. P. Muthuswami Ayyar, B.A., *Postmaster.*—P. Subrahmanyam Naidu, *Offg. Inspr. of Posts.*—M. K. Ramadoss Iyer, Ranganayakulupet, Nellore.

LAW

Bar Association (Regd.) Secy. P. Venkataramayya.
High Court Vakils.—M. Chengayya, B.A., B.L., V. Venkatachellum Aiyar, B.A., B.L., A. S. Krishna Rao, Rao Bahadur, B.A., B.L.,

Amrutanjan in handy screw bottles.

V. Krishnaswami Rao, B.A., B.L. T. V. Ramaswami Iyer, B.A., B.L., R. Subbarayudu, B.A., B.L., M. V. Subba Rao, B.A., B.L., B. Ramaswami Iyya, C. Narayanaswami Reddi, B.A., B.L., A. Subbarama, Reddi, B.A., B.L., N. Purushotham Rao, K. Rajagopala Ayyangar, P. Punnayya, L.R. Krishnaswami Iyer, O. Viswanadha Rao, K. W. Rama Rao, B. Ramayya, and S. Rama Rao.

Pleaders.—F. T. Ward, T. Purushotham Rao B.A., B.L., O Venkatarangayya, B.A., B.L., M. Narasimha Acharya, B.A., B.L., P. Ramachandra Rao, B.A., B.L., M. V. Sundaram Iyer, B.A, B.L, B. Annaswamy Iyer, B.A., K. V. Raghavachari, B.A. B.L., T. V. Sivaramayya, B.A., B.L., Y. Papaiyya, B.A., B.L., B. V. Varadacharlu, B.A., V. Rama Row, B.A., B.L, V. Narasinga Rao, B.A., I. Srikrishniah, B.A., B.L., G. Adiseshiah, N. Ramanuja Acharya, C. Malekondiah, G. Sambasiva Rao, V. Subrahmanyam, A. Subbaramiah, S. Srinivasayya M. Lakshmi, narasayya, Venkatasubba Rao, K. Rama Rao, A. Pattabhiramiah, K. Dakshinamurthi Ayyar, M. Visvanatha Rao, M. Srinivasa Rao, B.A., P. Adinarayanamurthi, Yahya Ali Sahib, M. S. Raghavan, V. Venkataramana Rao, K. Venkatarama Reddi, N. Sivaramiah, M. Rama Rao, G. Sanjeeva Rao, M. Rangachari, R. Subbaramayya, C. Venkatakrishniah, V. Rajagopal, P. Muthyal Raju, W. Vasudeviah, P. Ramachandra Row, K. Subramanyam, V. Rangayya M K Sundararaja Rao, T. Rajagopala Iyengar. M Sitapati Rao, A. Hanumanta Rao, M. Lakshminarasayya, M. Narasimha Acharya, M. S Narasimha Rao, M.V. Raghava Acharya, P.S Raghava Acharya A. Ramabrahma, M. Ramakrishnaayya, V. Rauggaya, G. V. Seshayya, T. Shunmukam Pillai, K. Suryabhagavanulu. V. Varada Rao, Y. Venkatachalam, K. Venkatappaya, K. Venkataratnam Nayudu, V. Venkatasubba Rao, M. Viswanatha Rao, C. Appaswami Rao, A. Mallikarjuna Rao, D. Rangiah, R. V. Krishnamurthi, M. Hanumanta Rao.

Kavali.—D. Rangayya, R. Venkatasubbayya, J. Adinarayanayya, A. Adinarayana Rao, A. V. Krishna Rao, M.V. Krishna Rao, O. Krishna Rao, D. Narayanamurti, K. Narasinga Rao, R. Ramakrishnayya. A. Ramaswami Ayyar, K. Rangayya Sastri, N. Sesha Acharlu, V. K. Subbayya, P. Subramanyam. V. Subramanya Sastri, P. M. Vedachalam, V. Venkataraman, ayya, M. Venkatanarayaniah, S. Venkatasubbayya, S. Venkatasubba Rao, *Secretary*—M V Krishna Rao

Second Grade, Nellore.—A. Hanumantha Rao, M. Rangacharlu, P. Ramakrishnaiya, C. Lakshmana Rao, Panchagnula Subramanyam, K Rangayya Sastri, D. Venkata Seshia, V. Venkataramaniah, A. V. Krishna Rao, Adinarayana Rao, D. Venkata Subbiah, N. Sesha Chary, V. Venkata Subbiah, K. Narasinga Rao. V. Narasinga Rao, S. Rangachari, M. V. Raghavachari, A. Ramaswami Iyer, V. K Subbiah, R. Ramakrishniah, K. Raghavachari, M. Hanumantha Rao. K. Venkatarathnam Nayudu, S. Venkatasubbiah, O. Krishna Rao, V. Subramanya Sastri, J. Adinarayaniah, M. S. Narasimha Rao, M. Ramakrishniah, Vadali Rengiah, K. Venkatapiah, M. Purushothama Rao, P. S. Raghavachariar, K. Suryabhagavantu, C. Narasinga Rao Sahib, J. Ramanatha Sarma, V. Gopala Rao, P. Venkatapayya, P. M. Vedachalam, V. Varada Rao, Alladi Ramakrishnan, V. Chandrasekharan.

COMMERCIAL.

The Deccan Sugar and Abkari Co., Ltd.,—*See.* P. 950.

The Madras Mica Co., Ltd. (Incorporated in India), Mica Miners and Merchants.—*See* P. 971.

The South Indian Export Co., Ltd.—*See* P. 993.

Gudur Branch.—*Manager*—W. D. Osborne. *Dubash*—P. A Ranganatham. *Chief Clerk*—V. T. Singaram.

Get "Amrutanjan" and not a similar named tin.

NILGIRIS (THE).

Geographical position.—The Nilgiri District—as it existed prior to the annexation on the 31st March 1877, of the tracts known as the Nambalakód, Cheramkód and Munnanád Amshoms, before then part of the Wynad Taluk of Malabar—lies between latitude 11° 8' and 11° 37' north, and longitude 76° 27' and 77° 4' east. Within these limits rise the Nilgiri Hills, a vast mountain block, comprising two more or less distinct hill ranges, usually known as the Nilgiris Proper and the Kúndas. Apart from the Kúnda and Nídumalé ranges, the surface of the Nilgiris is divided into an upper and lower plateau. The lower forming an irregular shelf rests upon the north-eastern and southern slopes of the Doddabetta, or great central range, and its offshoots, including the north-east angle of the plateau, sometimes, though without sufficient reason, called the Kótagiri range. The higher plateau, known amongst the aborigines as the "Mél," or upland and comprises the tract lying between the western slopes of Doddabetta and the Nídumalé and Kúnda ranges. The average elevation of this higher plateau above the lower may be roughly stated at from 1,000 to 1,500 feet.

Waterfalls are numerous and picturesque, though not of great depth or volume. The highest is Kólakambe, north of the hill of that name, having an unbroken fall of about 400 feet. Second to this is St. Catherine's Fall (250 feet) in a stream south of Kótagiri. Then follows the lower Fall of Paikara (200 feet) and after it the upper (180 feet). Of nearly the same height is the Kalhatti Fall (170 feet) on the Segúr Pass.

Lakes —There are no natural lakes in the plateau, but art has attempted to supply in Ootacamund the defects of nature, for there are some artificial lakes or reservoirs, formed by banking up streams at narrow parts of the valleys. The most important is the Ootacamund lake, a marked feature in the station, and one which adds greatly to its beauty. Its form is serpentine, the bends being caused by the projecting spurs of the hills on either side Its length is about two miles and a half, breadth from three to four hundred yards. A road follows the windings of its banks throughout and forms the principal drive of the station, being nearly five miles long.

Scenery.—The interior of the plateau consists chiefly of grassy undulating hills divided by narrow valleys, which invariably contain a stream or a swamp. In the hollows of the hill-sides nestle small beautiful woods, locally known as shólas It is seldom that so much variety of beauty is found in so small a compass. Let a visitor take a short ride in almost any direction from almost any part of the plateau, and passing along shady English-looking lanes, sheltered by thickets of blackberry and wild rose; across bare breezy downs, sometimes dotted with twisted crimson flowering rhododendron and intersected by swampy valleys, where buffaloes wade and wallow, through dense woods carpeted with rare ferns and gorgeous in spring-tints, beside which the colouring of an English autumn is faint and dull, by native villages, with their patches of cultivation and their magnificent single trees, he will find himself on some ridge or promontory, looking straight down from 4,000 to 6,000 feet, on to a scene that changes like the figures in a kaleidoscope. In the morning a sea of clouds lies at his feet and gradually rises round him In the afternoon this clears away, and reveals perhaps a vast crimson plain, veined by dark lines of wood, dotted with isolated hummucks like giant ant-hills and terminating in faint blue lines of mountains, the furthest of which seems to hang half-way up the sky; perhaps on a tumbled mass of hills and valleys, a perfect dissolving view, for the eye has hardly traced the outline of some rocky ridge, glowing red in the sun-light, before a blue-cloud shadow blots it out, and a fresh series of crests and ravines start into sight beyond. Broken peaks, hung with wood frame the picture, and on all sides lies tropical sunlight, intensified by the keen thin mountain air The hills are full of peaks with paths leading up to the top, made for the convenience of visitors. The scenery from these tops is simply delightful and the air refreshing and invigorating. The most important of these is the Mukurti Peak, situated about 17¼ miles west of Ootacamund.

The climate or rather climates, of the Nilgiri Hills—for that of each hill and valley seems to vary according to its exposure to the monsoons, its elevation, or other local causes—may be generally described as for the greater part of the year dry, bracing and exhilarating, and more equable than those of Europe; the maximum range of the thermometer being only from 8 to 9 degrees at Ootacamund, and from 12 to 15 degrees at Wellington throughout the year, in the middle of the day, as against 28 degrees in London. December and January are frosty months, the wind is keen and the sky beautifully blue. This is the unhealthy season. Water cakes into thin layer ice in the winter. *South-west monsoon,*—During the south-west monsoon, which usually prevails until the end of September, much rain falls, and the air is generally saturated with moisture. The hills are quickly covered with luxuriant grasses and the forest trees put forth their fresh leaves. During August and September breaks, as they are called, occur. The mists clear off, and the sun shines forth for several days successively. The scenery, usually beautiful, is now surpassingly so, the undulating ground of the whole plateau being clothed with verdure of peculiar richness. This is usually considered to be the healthiest time of the year, and Europeans who have resided for any length of time upon the Hills, and judge the climate by experience, invariably prefer the rainy season to any other. *North-east monsoon.*—This begins about the middle of October and generally opens with vivid flashes of lightning and rattling peals of thunder, accompanied with heavy rain. There are breaks now and again, but rain is heavy. The wind occasionally becomes frosty and heavy fogs occur, especially in November.

Cases of illness which derive most benefit from a change to the Hill climate.—On the Nilgiri table-land we have a climate essentially temperate, and one which experience tells us is capable of conferring the greatest benefit in suitable cases. The cool refreshing breezes, together with the lovely mountain scenery, and relaxation from work, combine to effect an improvement in the health of those who have been exposed for any length of time to the enervating influences of the plains. For the

Get "[illegible]" and not a similar packed tin.

following classes the climate will be found unquestionably most suitable and invigorating. Young people of weakly constitution, who have broken down through overwork in a tropical climate, or who from having come out to India before their constitution may be said to have been properly formed, and in consequence have been reduced to a state of general debility after their arrival in the country. Older persons who, by reason of a prolonged residence on the plains without change, or who, after suffering from some slight illness, have been troubled with dyspepsia, nervous debility, mental depression, or loss of appetite, and who in consequence feel an inability to perform their accustomed duties. These are the cases which derive the most permanent benefit from a residence on the Hills. It is presumed that in the above cases there is freedom from all structural disease. Convalescence from many of the more trivial diseases to which Europeans are subject on the plains is generally hastened by a residence on these Hills, attention being paid to the selection of a station for such cases in due accordance with the age and state of the patient and the season of the year. The Hills are the place for consumptives, or those suffering from asthma, fevers, chronic diarrhœa, dysentery and liver.

The boundaries of the District are: North, Mysore; South, Malabar and Coimbatore; East, Coimbatore; West, Malabar. Area, 1,009 square miles. Population, 118,618. Languages are Toda, Kota and Badaga spoken by the indigenous tribes, and Canarese, Tamil and Malayalam are in common use.

Administrative Head-Quarters—OOTACAMUND.

JUDICIAL AND REVENUE OFFICERS.

Dist. and Sess. Judge, Coimbatore.—R. A. Jenkins, I.C.S.

Collr. and Addl Sess. Judge.—C. D. A. Crofton, I.C.S. (*Ag.*)

Divnl. Offr., Coonoor.—A. G. Blake, I.C.S.

Treasy. Depy Collr, Ootacamund.—George Batty.

Sub-Judge.—C. Govindan Nayar.

Cantonment Magistrate —Capt E. A. Pickard, Cambridge.

Dt. Munsif, Gudalur.—C. Kutti Krishnan Pillai.

Husur Sherstadar.—C. Punniakotty Mudaliar, *Ag. Shedr.*—P. O Sivarama Iyer, B.A., *Tahr., Coonoor.*—P. Krishnan Nair, B A. (*Ag.*), *Depy. Tahr., Ootacamund.*—K. Atchuthan Nayar, B.A., *Ag. Depy. Tahr., Gudalur.*—S. Ramamurthi Iyer. *Eng. Hd. Clerk.*—R. Krishnaswamy Iyer. *Ag. Hd. Clerk.*—T. Panku Menon, B.A *Sty. Sub-Magte. Coonoor.*—S. R. Krishna Ayyangar, B.A. *Hd. Acctt. Collr's Office* —B. Subbachari

OOTACAMUND BENCH COURT.

Chairman.—H. R Dunk. *Vice-Chairman* —C N. Mandy, *Members.*—George A. K. Oakes. Capt. C. R. Hardy, Musa Abdullah Sait Saheb Bahadur, P. I. Paintor, I. C S, J W. Bailey, S M Billimoria, Cassim Abdulla Sait Bahadur, N. C Whitton, Capt. L. Charles, L S. Rama Iyer and M. K. Parimanam Pillai.

BENCH COURT, COONOOR.

Rao Bahadur T Sundara Rao, B.A., I S.O., Chairman, J. W. Davidson, E. V. Krishna Ayyar, R. N. Pandithar, R T. Patel, Dr C. R Carroll. T. Eagan, M. B. Fakir Muhammad Sahib, Major J.C. McManus, A. C. Craven, J. Florence.

MEDICAL

Dist. Medl. and Sanitary Officer, Ootacamund — Lt.-Col, W. H. Tucker, I.M.S. on leave), Lt. Col. W.R J. Scroggie, I M S. (Ag.)

Civil Asst Surgn.—T. V. Rajaratnam, M.B.C.M., Resident Medical Officer; Govt. Head-Quarter Hospital Apothecary.—Mrs. G. E. Wright, M.B., B.S

Director, Pasteur Institute of S. India —Lt. Col. J. W. Cornwall, I.M.S.

POLICE.

Superintendent of Police.—H G. Nettelfield, (Ag.). *Asst. Supdt. of Police.*—Pandalur Spl. Armed Police C. A. Keatinge. *Insptr. of Police.* —A. C. Hensman. *Manager.*—M. Srinivasa Iyengar. *Sergeants.*—J. Andrews, and A. H. Andrews

PUBLIC WORKS.

LOCAL WORKS.—*Dist. Bd. Engr.*—Col. W. Ward. *Local Fund Overs.*—P. S. Anandavelu, Ootacamund. A. Narayanaswami, Kotagiri. A. D. Isaac, Coonoor and K. Narayanan Nampidi, Gudalur. *Dt. Bd. Head Clerk.*—K. Krishna Rao. *Head Acctt.*—M. Natesam Pillai. *Head Clerk.*—V. K. Srinivasachari. *Draftsman.*—C. Subbiah Pillai.

FOREST DEPT., SIXTH CIRCLE.

Consvr. of Forests.—R. D. Richmond.

Dt Forest Officer—W. G. Dyson, M. C

Dy. Consvrs.—F. D. Ardagh, The Nilgiris F. R. Madan, S. Mangalore, Rao Sahib K. R. Venkataramana Ayyar (*on leave*), Coimbatore, J. A. Master, Wynaad, J. S. D. Arcy Connolly, Palghat.

Asst. Consvrs.—J M. Sweet, Forest Research Officer, Coimbatore, J. W. K. Wernham, The Nilgiris, D. McD. Currie, S. Mangalore, V. G. Darrington, Coorg, J. E. M, Mitchell, The Nilgiris.

Forest Exploitation Officer.—Capt H. Irwin, M. C., Olavakode.

Extra Asst. Consvrs.—G. S. Lasrado, N. Mangalore, W. H. Woodhouse Adolphus (*on leave*), P. Govinda Menon, Nilambur (Special Duty), Amir Badsha Sahib, S. Mangalore (Special Duty), M. H. Krishnaswamy, Nilambur (Special Duty).

Inspector of Live Stock, Calicut.—F. X. Mascarenhas.

RANGERS.

N. Mangalore.—A. Nicholas, M. Ambu, C. M. Narayanan (*on leave*), B. Coates.

S. Mangalore.—J. A. Aranha (*on leave*), P. Miranda, M. P. Subbayya.

Wynaad.—K. Karunakaran Nambiar, M. N. Raman Pillai.

Nilambur.—J. S. Rowland, K. Kunhirayan, K. L. Govindakrishna Ayyar (*on leave*), K. K. Appiah (*on leave*).

The Nilgiris.—C. Sankunni, A. Swamikutty, A. K. Kandan, A. G. Jesudasan Pillai (*on leave*).

Palghat.—K. R. Krishnan Nair, H. Myers, C. Karunakara Menon, B. Sambamurthy Ayyar.

Chenat Nair Exploitation Unit.—P. Ramunni Menon, K. C. Joseph, K. G. Monappa.

Research Duty.—C. Vasu.

CONSERVATOR'S OFFICE, SIXTH CIRCLE.

Manager.—M. S. Sitharama Ayyar.

Accountant.—C. Ramachandra Ayyar.

GOVT. CORDITE FACTORY, ARUVANKADU, NILGIRIS, INCLUDING ELECTRICAL POWER STATION AT KARTERI FALLS.—See P. 957.

ECCLESIASTICAL.—See P. 518.

"Amrutanjan" daintily packed in coloured tins.

EDUCATIONAL.

Deputy Inspr. of Schls., Nilgiris.—P. K. Ramakrishna Aiyar, B.A., L.T. (on other duty), M. M. Pangunni Menon, B.A., L.T., (Ag.) *Nilakottai.*—A. Ramanathan Pillai (Ag).

ST. STEPHEN'S COLLEGIATE SCHOOL.—*Head Mistress.*—Sister Ernestine.

LIARDET POOR SCHL.—*Hd. Mistress.*—Sister Joyce.

UPPER PRIMARY WESLN. MISSN. SCHL.—*Pastor and Mangr.*—A. Masillamani.

BREEKS' MEMORIAL SCHOOL, OOTACAMUND — *Trustees.*—W.M. Theobald, Principal and Correspondent. A high-class Boarding School for children of Officials, Planters, and Missionaries. English Teachers, English Curriculum, English Examinations, English Climate and English Surroundings.

The School was opened in February, 1912, especially to meet the needs of European children who will be going Home to finish their education or for professional studies. The School is run on the same lines as the Secondary Schools in England, and pupils passing the Cambridge Local Examinations in Ootacamund can proceed to the Home Universities or Professional Courses without further Entrance Examinations. Excellent Boarding Homes under entirely European management and only open to European children are provided, and are conducted on evangelical principles The ordinary curriculum includes the following subjects in preparation for the Cambridge Examinations:—Religious Knowledge, English Language and Literature, History, Geography, Latin, French, Mathematics, Physics, Chemistry, Book-keeping, Drawing and Brush-work, Class Singing, Drill and manual work for boys of 10 and over.

The School year is divided into two terms, *viz.*, 1st Term, February to June, 2nd Term, July to December.

The Boarding fees are Rs. 275 per term of 6 months. Missionaries and parents sending two or more children are entitled to a reduction.

Extras.—Music and Singing, Painting and Sketching, Type-writing and Shorthand. Prospectus will be posted on application to the Principal, Clifton Grange, Ootacamund.

ST. ANTONY'S SEC. SCHOOL, Coonoor—*Head Master.*—S. Raju Pillai, B.A., L.T.

C.M.S. HIGHER ELEMENTARY SCHOOL.—*Mangr* —Rev. H. A. D. Moorhouse *Hd. Master* —A. Sandhosham.

NAZARETH CONVENT.—*Superioress*-Rev. Mother Marie Teresa.

MUNICIPAL HIGH SCHOOL.—*Head Master.*—S. Ranganatha Rao, B.A., L.T.

LOCAL.

MUNCPLTY., Ooty—*Chairman* J. A. Davis, M. L. C. *Electric Engr.*—A E. Hunwick. *Health Officer.*—Capt. R. B. Subramaniam. *Revenue Officer* —K. P Kandaswamy Pillay. *Manager.*—P. Krishnamachariar. *Supervisor of Works.*—H. W. Gilbert (on leave) *Water-works Superintendent.*—T R. Masilamani Nadar. *Market Cattle shed Superintendent.*— J.W McCosh. Dt. Bd. Engr.—Col. W. Ward.

Councillors.—Rev. H. A. D. Moorhouse, H. E. Browne, J. P. Parry, W. M. Theobald, S. J. Gonsalves, A Aaron, D. C. James, M. Krishnaswamy Mudr., Fakir Mahomed Sait, B. Sundaram Pillai, B. K. Sunja Gowdar, M. Borahlingiah Gowder, A. M. Susai, Col., W Ward.

COONOOR—*Chairman.*—F. W. Haughton. *Vice-Chairman*—S. Soomar Sait Sahib Bahadur. *Overseers.*—J. Weltha, V. D. Narayanasamy Mudaliar. *Manager.*—S. N. Sitarama Pillay.

FRIEND-IN-NEED SOCY., Ootacamund—*H ny. Secy* —H. Temple Wills.

NILGIRI LIBRY., Ootacamund—*Hony. Secy.*— C. N. Maudy.

COONOOR LIBRY. AND READG ROOM—*Hony Secy.*—J. W. Davidson

INSPECTOR-GENL. OF PRISONS.—Lt.-Col. J P. Cameron, I M S (on leave) Lt. Col. G. W Maconochie, I.M.S (Ag.) *Manager.*—S. Rayaluswamy Pillai. *Hd Acct* —L R. Venkatesier (on leave), T. S Thambusamy Pillai, (Ag.)

ASST. ARCHÆOLOGICAL SUPDT. FOR EPIGRAPHY.—*Sr. Asst. Manager* —C. R Krishnama Charlu, B.A

GOVT. CINCHONA PLANTATIONS—*Dy. Dir of Agri. Cinchona*—A. Wilson, M. A., B. Sc *Mangr.*—M. Padmanabha Nayakar. *Superintendents —Southern Circle* —A. E. Longhurst Naduvattum, E. Collins. *Curator of Govt. Parks & Gardens* —F. H Butcher *Manufacturing Chemist.*—H Wheatley, B.Sc., F.I.C. Naduvattam, *Factory Overseer* — P Lima.

POSTAL—*Supdt. of Post Offices, Nilgiri Division* —R. Santanam Ayyangar (Ag.) *Post Master* —F D Cruz Ootacamund *Post Master.*—A W. Kitto, Coimbatore *Sub-Post Master* —R G. King, Coonoor *Su. Post Master.* -S Krishnamurthy Rao, Coimbatore *Sub-Post Master.*—P. C. Shanmugam Mudaliar, Palghat *Inspr. of Post Offices, Nilgiri Sub Division* - K. Raghava Chari. *Sub-Post Master, Erode.*—C. H. Vanspall, *Inspr. of Post Offices Tirupur Sub-Dn* —M. Govinda Menon *Inspector of Post Offices, Coimbatore Sub.-Dn.*—A. Sreenivasachari

TELEGRAPHS.—*Tel. Master* —Calpepper

ASST REGTR. OF CO-OPERATIVE SOCIETIES, COIMBATORE —A S. Manikkam Pillai.

LAW

Legal Practitioners —A. S Cowdell, Bar-at-Law. L. W. Schmidt, LL.B.

English Solctrs.—F. Rowlandson, B.A., LL.B., (T.C.D.), Edge, Messrs. Walker and Graham.

Pleaders.—*First Grade* —Messrs. Gonsalves and Gonsalves.

High Court Vakils.—V. Kalyanaraman, B.A., B.L. M. Krishnasami Mudaliar B.A., B.L. K. C Linga Gowda, M.A. LL.B., K. Subramaniya Iyer, M.A., LL.B., A. Ramamoorti Ayyar. B.A., B.L.

Pleaders.—*Second Grade.*—C. S. Cheluva Iyer, B Rama Rao and K. R. Sundram Iyer.

COMMERCIAL

Ootacamund.

Imperial Bank of India.—*Agent.*—H. V. Stroud. *Supdt.*- F. X. Van Ross *Asst. Supdt* —Joseph Paul. *Cashier.*—T. Achuthan Menon.

Spencer & Co., Ltd., WINE MERCHANTS, MESS PURVEYORS AND HOUSE AGENTS, "Norfolk House." *Mangr.*—F. W. Budd.

Misquith & Co., Music Saloon.—*Mangers.*— Mrs. A. G. Lancaster.

Rungiah Gownden & Co., Planters, Carrying Agents and Motor Cars Hiring Agency, Coonoor. *Manager.*—T. V. Manikkam Pillai.

United Breweries, Ltd.—Rose and Crown Brewery, Kaity. *Mangr.*—Stephen Bayly.

Castle Brewery, Aruvankad.—*Props.*—United

Breweries, Ltd. *Manager.*—Stephen Bayly.

W. E. Smith & Co., Ltd., Pharmaceutical Chemists and Druggists, Ooty.

W. Burke, Photographer and Artist.—Head Office, Madras.

M. K. Parey & Sons, Manufacturers of Eucalyptus and other Essential Oils.

Wrenn, Bennett & Co., Ltd. (incorporated in England), General Drapers, Tailors, Dressmakers, Milliners, and House Furnishers. *Mangr.*—A. Baron.

Messrs. Bailey Bros., Ootacamund, Inventors of the Nilga Waterproofing process. Milliners, General Drapers, etc., etc., Ootacamund. *Proprietor.*—J. P. Parry. *Managers.*—J. H Parry, H. Nowkep, Miss Copcutt, Miss Rain.

The Nilgiri Carrying Agency, Ootacamund.—*Propr*—A. E. Richtor. *Asst.*—V. W Brown. *Clerk.*—Kallan

Van Ingen & Van Ingen, Taxidermists.—*Proprs.*—E. M. and J. Van Ingen.

V. A. Siluvamuthu Asari and Bros.—Ootacamund.—*See* Page. 991.

Barton Son & Co., Ltd, Ootacamund.—Jewellers, Silversmiths, Opticians, Watchmakers and Masonic Clothiers, etc *Director.*—D. S. Maiden. *Asst.*—J.A Fernandez.

Printers.—The Ootacamund and Nilgiri Press.

THE NILGIRI DISTRICT BOY SCOUTS. ASSOCN. *Hony. Secty.*—A. Aaron

HOTEL.

"Hotel Cecil", Propr.—E. P. Sakidas.

"Westward Hotel":—Mrs S. T. Pardey

CLUBS AND INSTITUTIONS.

Ootacamund Club, Woodside.—Nilgiri Hills.
Savoy Hotel.
The Lawley Institute.
Imperial Hotel, Propr.—Dhun Hasary.
Hotel Cecil and Willingdon House.
Ratan Tata Convalescent House.
Y M C.A. Holiday Home
Maplecroft Boarding House
Mrs. D R. Davis Tea Rooms & Selborne (Missionary House.)
Nilgiri Games Association.—*See* page 474.
St. George's Homes, (for children of British Descent) *See* page 481

GOVERNMENT BOTANICAL GARDENS AND PARKS, NILGIRIS.

Curator.—F. H. Butcher. *Asst. Curator.*—M. Arokiasawmy.

The following are the Gardens and Parks on the Nilgiris:—

1. Government Botanical Gardens. Ooty.
2. Government Parks. ... ,,
3. St. Thomas' Cemetery. ,,
4. Sim's Park. ... Coonoor.
5. Pomological Station, Sim's Park ,,
6. Burliar Experimental Gardens } Coonoor
7. Kullar ,, ,, } Ghat.

The Ootacamund Botanical Garden was opened during the Governorship of the Marquis of Tweeddale in 1847, and covers an area of about 51 acres. The grounds are beautifully laid out and planted with a great variety of exotic timber and ornamental trees, shrubs and herbaceous plants. There is a fine terrace laid out with flower beds in the Italian fashion, two conservatories which are open to the public, and a range of propagating houses.

St. Thomas' Cemetery is under the superintendence of the Curator.

Sim's Park, Coonoor, was opened in 1874, as a pleasure ground for the inhabitants of, and visitors to, Coonoor and Wellington. It is prettily situated in a valley on the north side of Coonoor at an elevation of 5,800—5,900 feet and is about 30 acres in extent.

Pomological Station.—This station which covers an area of about 9 acres is attached to Sim's Park and is situated along the water channel Path near the entrance to the Pasteur Institute. It was established in 1920, its object being to promote fruit growing, to supply fruit trees and seeds to the public and to experiment with various fruit trees and plants.

The Burliar Experimental Garden is near the Burliar toll bar on the Coonoor ghât, at an elevation of 2,300 to 2,500 feet, and was purchased in 1871 for Rs 2,000. Experience has proved that the site, which commands a plentiful supply of water all the year round for irrigation purposes, is well-adapted for the growth of trees and plants peculiar to tropical America, the West Indies, tropical Africa, the Straits and the Eastern Archipelago The Para Central American, Ceara, and *Funtumia* rubber trees, the Mangosteen, Nutmeg, Cinnamon, Clove Allspice, Cocoa, Coca, Mahogany, Camphor, Coffee trees of different species, Oranges, Breadfruit, Coconut, Custard Apple, Litchi, Langsat, Avocado Pear, Durian and Plantains — including the Manilla Hemp plant—are all represented and thriving well in the garden, which covers about 8 acres.

Kallar, a block of about 10 acres of land at 1,300 to 1,400 feet elevation, handed over by the Forest Department in 1900, lies on the old ghat road about a mile from Kallar Railway Station. Rubber, fibre producing plants, teak, mahogany and tropical fruit trees are being experimented with there and also the valuable medicinal herb, Caphaelis Ipecacuanha.

OOTACAMUND.

OOTACAMUND, the chief town of the Nilgiri district, the principal sanitarium of India, the summer head-quarters of the Madras Government, occupies the western slope of the Dodabetta mountain range. The town proper lies within the basin formed by two spurs of the Dodabetta mountain, the highest point of the southern being Elk Hill, and that of the northern the Club Hill. Owing to its peculiar features, Ootacamund is much exposed to the westerly winds, but is well protected upon the north and east. The bottom of the Ootacamund basin has been converted into an artificial lake some two miles in length and one-third of a mile in width, by throwing a dam across the main stream at a narrow pass where it issues from the central valley. The western lake is sinuous in form. Upon the hills which surround it, more or less concealed by woods of eucalyptus, acacia, cypress and pine, stand some of the best private residences in the town. On a foreland of its southern bank stands the Church of St. Thomas, a Gothic building; and opposite to this on the north bank, Ootacamund Railway Station. Though at a greater distance from the lake, the Roman Catholic Church is dedicated to the

Blessed Virgin. The upper lake, an oval piece of water, much contaminated by the drainage of the native town or bazaar which lies on its northern bank, has been reclaimed lately and is now utilized as a Gymkhana ground and Race Course. Round the margin of the whole lake runs a wide carriage-drive. The marsh at the head, or eastern extremity of the lake has been reclaimed, levelled, and forms a park known as the Hobart Park, still used for purposes of public recreation. The area including the land lying on the northern and southern margins of the lake as far as the Willow Bund, is about thirty acres opposite to this, at the eastern extremity of the native bazaar, stands the Hobart School for native girls. To the east is the public market. On the slope of the hill behind the market are the Police lines and station; and above these ranges of buildings St. Bartholomew's Hospital, behind which on the top of the ridge, are the jail buildings now used by the Taluk and Sub-Registrar's Offices, as office and by the Indian Defence Force for their Armoury and Recreation room. At a short distance to the east, on the same spur, is the Public Library, and opposite to it the Post Office; a little further on are the public offices of the district and lower down the Breeks' Memorial School. Nearer to the hill stands the Church of St. Stephen, the old station church; and opposite its gates the church and school of the Church Missionary Society's Indian Christians. The sides of the hill to the east and west of St. Stephen's are thickly studded with houses and cottages, including westward the Club House and the principal hotels, and eastward the Assembly Rooms. Looking to the east from St. Stephen's, but at a much lower elevation, on the western extremity of a minor spur of Dodabetta, stands "Stonehouse," which contains the Council Chamber and the offices of the Madras Secretariat. In the hollows and on the spurs of Dodabetta to the north and south of "Stonehouse" are many residences. The lands on these slopes are generally very fertile and well watered, and for this reason a considerable and yearly extending area is cultivated as garden land. In a steep ravine, about half a mile to the north of "Stonehouse," are the Public Gardens and the Todah "mund," from which Ootacamund takes its name Above the Public Gardens, stretching across the Dodabetta saddle, is the Government Cinchona plantation. On the northern shoulder of the ravine, adjoining the Public Gardens, lies the hill residence of the Governor, backed by a fine wood of eucalyptus on the side of the Snowdon mountain From the foot of "Stonehouse" towards the south runs the highway to Coonoor, disappearing in the deep cutting which separates Elk Hill from the Dodabetta range This is a simple description of the main valley, but the limits of the station lie for beyond it and include two other important valleys; to the south and parallel with it, Lovedale, with its picturesque lake, above which stand the extensive storeyed buildings of the Lawrence Memorial School (founded 1858); to the north the alley and Marlimund which opens out towards the head of the Seegoor Pass. Between the Ootacamund and the Marlimund valleys is a hollow, across the outlet of which a dam has been thrown forming the Marlimund reservoir from which, through cast iron pipes, nearly three miles in length, the northern portion of Ootacamund is supplied with water. The house occupied by Europeans in the station have often five or six acres of land attached and many have from twenty to seventy acres. In the chief native-bazaar on the border of the lake, some eight thousand persons are congregated; and perhaps half of the number again in Kandal. a bazaar in a small valley to the west of the station, But a large number of Indians have their homes in scattered hamlets, chiefly in the eastern portions of the station. The inhabitants of these hamlets are chiefly Canarese, with a sprinkling of Tamils. There is no Badaga village within municipal limits, and only three or four Toda munds or villages.

Lovedale.

LOVEDALE is three miles from Ootacamund on the summit and centre of the Nilgiri Hills. It is now in the Ootacamund Municipal area. It lies between the 11th and 12th degrees of North Latitude and the 76th and 77th degrees of East Longitude, on the confines of Coimbatore and Malabar, at elevation of 7,330 feet above the main level of the sea, being 1,312 feet below Dodabetta and 103 feet above the Lake at Ootacamund, and 1,470 feet above the Barracks at Wellington, The mean annual temperature at lovedale is 58°; the mean maximum is 68°; the mean minimum is 48°, the mean annual range 16°. On or near the ground, however, water often freezes during the winter months. Chinna-Dodabetta is in Lovedale and at its foot there is the Asylum Reservoir. The Lawrence Memorial School buildings and ground cover an area of 730·76 acres. Close by eastwards is Keti Valley occupied by Badagas.

OOTACAMUND TAXES.

"*Profession tax, half-yearly*—Is levied on persons exercising profession or holding appointment in OOTACAMUND, whether public or private or employed *in any capacity*, or in receipt of a pension paid from any source or income from investments a money-lending or any source other than home and lands, amounting Rs. 8·30 per mensem and upwards, for not less than 60 days in half-year in accordance with the rates in Schedule A to the Act." In the case of Military Officers *on duty*, this tax is claimed from the Divisional Disbursing Officer and is paid by the State under Act XI of 1881.

House and Land tax, half-yearly — Is levied from the owners of property at 8½ per cent. on the assessed rental value.

Water and Drainage tax. half-yearly—Is levied from the *owners* of houses at 8 per cent. on the assessed rental value. Buildings where water has not been laid on, or which, are not situated within 150 yards of a hydrant, are exempt from *half* the water and drainage tax.

Taxes on Vehicles and Animals half yearly, as per following schedule, when vehicles and animals have been kept in Ootacamund, for not less than 15 days during a half year, between the 1st April and 30th September, and between the 1st October and the 31st March.

Description of Animals and Vehicles—	RS. A.
(*a*) Motor or steam vehicle with metal tyres constructed to carry 2 tons or more...	100 0
Additional charge for each trailer ..	50 0
(*b*) Motor or steam vehicle with rubber tyres, constructed to carry 2 tons or more	75 0
Additional charge for each trailer	50 0
(*c*) Motor or steam vehicle constructed to carry one ton or less than two tons.	
Tramcar, motor bus or carbonic constructed to carry 10 or more persons.	50 0

	Rs.	A.
(d) Four-wheeled motor vehicle constructed to carry less than 10 persons and more than 3 persons ...	25	0
(e) Four wheeled motor vehicle constructed to carry 3 or less perons	20	0
(f) Four-wheeled vehicle constructed to be drawn by one or more animals	10	0
(g) Two-wheeled vehicle constructed to be drawn by one or more animals	5	0
(h) Motor tricycle and every motor bicycle with side-car .	15	0
(i) Motor bicycle without side-car ..	10	0
(j) Other bicycle or tricycle	2	0
(k) Other carriage, rickshaw, etc., not being a child's perambulator or go-cart.	3	0
(l) Elephant	12	0
(m) Camel ...	6	0
(n) Horse or mule not under twelve hands.	5	0
(o) Horse or mule under twelve hands .	2	0
(p) Bullock or bull	0	8
(q) Male Buffalo	0	8
(r) Ass	0	4
(s) Dog ...	0	8
(t) For a metal badge to be fitted on the collar under the by-law . ..	0	1½
(u) Pig ..	0	8
(v) Goat	0	8
(w) Cart, (Rs. 2). Registration Fee (As. 2)	2	2

Tax on Private Menial and on Domestic Servants, monthly—

	Per servant per mensem.	
(1) On all male servants .	Rs. 2	0
(2) On all female servants, *except female grass-cutters* ...	„ 1	0
(3) On all female grass-cutters ...	„ 0	2

Note.—(a) This tax shall be payable at the full monthly rate for every servant employed for not less than fifteen days in the aggregate out of every thirty days from the commencement of the employment, and at moiety of the monthly rate for every servant employed for less than fifteen days but not less than seven days in the aggregate during such periods.

(b) Every employer of private menial and of domestic servants who is not liable in this Municipality for the profession tax or surcharge on the income-tax or, as proprietor, for the property tax, is liable to pay the monthly tax on servants in his employ in Ootacamund

Section 99 of the Act:—(1) Every person having possession, custody or control of any taxable carriage or animal shall be liable for the full half-yearly tax if the carriage or animal has been kept or let out for hire within the Municipality for an aggregate period of not less than sixty days in the half-year.

(2) If such aggregate period exceeds fifteen days but is less than sixty days, a moiety only of the half yearly tax shall be leviable.

2. Residents in clubs, hotels, boarding-houses, etc., are liable to pay the *full* rates of servants' tax; likewise, those who rent houses and reside therein, for the *first three months of* their residence.

3. Under section 117, the Municipal Council exempts the following classes of employers who rent and reside in houses within Municipal limits, from paying the monthly tax on servants, to the extent detailed below:—

Class of employers.

I. Persons who rent houses and reside continuously in this Municipality for more than three months and not more than six months in any financial year, and who have paid servants' tax for the first three months.

Extent of exemption

Exempted in respect of each month, in excess of three months, from payment of 50 per cent. of the tax on all servants, except female grass-cutters

N B. Persons who have paid profession or property tax which secures for them exemption from the servants' tax in the first half of the financial year, ending 30th September, but who become liable to the payment of the servants' tax during the second half-year, from and after the 1st October, are entitled to the exemption under Class I only, for the remaining part of the *financial* year during which they may be in residence in rented houses in this Municipality.

II. Persons who rent houses and reside continuously in this Municipality for more than six months in any financial year, and who have paid servants' tax for the six months.

Exempted in respect of each month, in excess of six months, from payment of 75 per cent. of the tax on all servants, except female grass-cutters.

Note.—(1) Residence will be taken to mean the date on which the tenant of a rented house actually comes into residence.

(2) The period of residence counts with reference to the *financial* year, that is, between the 1st of April and the 31st of March.

THE NILGIRI LIBRARY, OOTACAMUND.

COMMITTEE.

President.—W. G. McFarland, I.C.S. *Hony. Secy.*—C. N. Mandy. *Hon. Treasurer.*— S. J. Gonsalves, B A., B.L. *Librarian.*—A. Nicholas.

The Library is well provided with standard works in every department of literature and science, and new books are constantly added to it. Any person may become either a member of, or subscriber to, the Society, subject to the approval of the Committee. A person who elects to become a member shall pay an entrance fee of Rs. 10 on joining the Society, and a monthly subscription of Rs. 4 while residing at Ootacamund, or while, if non-resident, making use, in any way, of the Institution. The monthly subscription of Rs. 4. shall become due as from the first day of the month in which the member joins. A temporary Subscriber may join the Society from any date, and shall pay a subscription at the rate of Rs 5 for every 30 days, or Rs. 3 for any period not exceeding 15 days. Subscribers pay no entrance fee.

OOTACAMUND GYMKHANA CLUB.

The Club includes Golf (18 holes course), and Lawn Tennis.

Candidates for admission to the Club as permanent members shall be elected by ballot; but members of the Ootacamund Club may, on application, be admitted without ballot. (a) Candidates for membership shall be proposed by one and seconded by another permanent member in a letter to the Committee.

Permanent Members.—The rates of subscription for Permanent Members are as follows: -

(a) An Entrance Fee of Rs. 50. (b) A monthly subscription of Rs. 10 when present in

Ootacamund, and Re. 1 when absent from Ootacamund and not using the Club, return to Ootacamund. (c) Any member residing at a distance of more than 5 miles from Ootacamund shall pay a reduced monthly subscription of Rs. 5, provided he does not make use of the Club for more than 10 days in any one month. (d) There of a member's family who are residing with and entirely dependent upon him using the Club. shall each pay a monthly subscription of Re. 1.

Ladies may become permanent members of the Club under the same conditions as are prescribed for gentlemen, but the entrance fees shall be Rs. 25, and the monthly subscription Rs. 5. Ladies elected under this Article shall have no vote nor any share in the management of the Club. Ladies whose husbands are permanent members may on application, become permanent members without ballot.

Temporary Members.—Must be proposed by a permanent member of the Club and be accepted by two members of the Committee, or be members of the Ootacamund Club. That the period of membership shall be for not less than one month or more than three months in any one year. The rates of subscription payable in advance are :—For the months of April, May and June Rs. 25 per mensem and for the remaining months Rs. 20 per mensem. Be asked to serve on the Sub-Committees. Single ladies or married ladies without their husbands may become temporary members under the same condition. The rates of subscription payable in advance are.—For the months of April, May and June Rs. 15 per mensem and for the remaining months Rs. 10 per mensem.

THE OOTACAMUND LAWRENCE ASYLUM LOVEDALE.

Principal and Secretary.—Rev. W. H. G. Fadfield, M.A. (on leave), Rev. E. Bull (Ag.)

BOYS' BRANCH.—*Educational.*—*Head Master.*—W. R. Ramshaw, A.Sc. L.C.P. (Durham).

GIRLS' BRANCH —*Head Mistresses.*—Miss E. Edwards and Miss Tyler, B.A., London (Ag.)

PREPARATORY BRANCH.—*Head Mistress*—Miss Murphy

RESIDENTS AT OOTACAMUND

Abbotsford—(Mrs. Cruickshank).

Albert Cottage—(A. R. Hajee Fakir Mahomed Sait & Sons; Agents: The Owners), V. Kalyanarama Ayyar.

Alexandra Chambers—(Mrs. Esoof Sait). Shops known as "Cash Bazaar."

Alexandra House—(Mrs. Esoof Sait; Agent, The Owner.)

Alexandra Villa—(Mrs. Esoof Sait; Agent, The Owner).

Alexandra Rooms—(Mrs. Esoof Sait Agent, The Owner)

Alta Chambers—(Meanji Sait & Co., Agent, The Owners), Messrs. Meanji Sait & Co.

Office of the Nilgiri Potato Growers, P & S Co-operative Society.

Ananda Asram—(B. S. Ramulu: Agent, The Owner).

Ananda View—(B S. Ramulu, Agent. The Owner.)

Apple Cottage—(Estate of D. Edulji). S. M. Billimoria.

Armoury Cottage—(Meanji Sait & Co.)

Armoury House—(Meanji Sait & Co., Agent, The Owners).

Arranmore—Mr & Mrs S. C. Berridge.

Ashley Cottage—Mr. & Mrs. Best.

Assembly Rooms—(Oakes & Co., Ltd.)

Assembly Room—U. A. D. S.

Aucklands—(F S. Bwye). Owner.

Avenel Lodge—(G. A. Breithaupt).

Awdry House—(Mysore State, Agent, The Superintendent in charge).

Ayrdale.—(Meanji Sait & Co.) Mr. Miller

Baikie House—(K. Siddah Gounden).

Balfour Cottage—(A. R. Hajee Fakir Mahomed Sait & Sons). Capt Evans.

Balfour Lodge—(A. R. Hajee Fakir Mahomed Sait & Sons).

Ballybrack.—(Major G. de H. Smith; Agents. The Messrs. Oakes & Co, Ltd.) Mr. & Mrs. Kerridge.

Bank House—(Mrs. Esoof Sait). The Imperial Bank of India, Ltd Mr & Mrs H V Stroud.

Bank Cottage—(Aysha Bai), The Bank Cashier

The Barn—(A. R. Hajee Fakir Mahomed Sait & Sons). Mr. & Mrs. N.C. Whitson,

Bellevue—(Miss Macdonald, the Estate of deceased · Agt. Messrs. Walker and Graham).

Bellview, near R. C.Ch.—(R. C. Missn.: Agent).

Belmont—(Mrs. J. M. Reilly)

Belmont—Rao Bahadur H. Krishna Sastriar.

Belmont House—(A. R. Hajee Fakir Mahomed Sait & Sons).

Sevenoaks—(Mrs. McLeish and Mr. N. McLeish). The Owner and the Misses Knop.

Beverley—(The Maharaja of Mymensing; Agent, N. L. Sivaramier.)

Bhavani House—(Mysore State; Agent, Superintendent in charge).

Bijou Cottage—(Meanji Sait & Co.) A. Descubes.

Birdwood—(Mrs. Stevenson Agt., ; The Owner)

Blackwood— S. J. Gonsalves.

Blackwood Cottage—(A. R. Hajee Fakir Mahomed Sait & Sons).

Blenheim—(Messrs Siddick Meanji Sait & Sons)

Bleak House—(Miss F. Tencate).

Boesinger's Buildings, Nos. 1, 2 and 3—(J Boesinger), Bailey Bros.

Boesinger's Buildings, No. 4—(J. Boesinger)

Bombay Hall—(Estate of late H. Oosman Sait, Agent, A. R. Hajee Fakir Mahomed Sait & Sons). Hajee Omar Rahim & Co.

Bombay Castle—P. M. Clubwala.

Bon Espoir—(W. K. Green).

Bradford—(N D. Fraser).

Bramley Hyrst—(A S Cowdell), Mr and Mrs. F Rowlandson.

Bramley House—*Upper Flat Lower Flat*· Mr. A. S Cowdell

Bramley Villa—(A S. Cowdell), Office of Solicitors, Mr. Edge.

Bramley Dale—(Mr. A S Cowdell)

Brookhampton—(The Theosophical Society,

Brookview—(Meanji Sait & Co.) Mr. J. A.) Fernandez.

Brownlees—(Meanji Sait & Co.).

Burford House—(Meanji Sait & Co.).

Burnfoot—(Rajah of Wamparthi; Agt.)

Burnside House—(A. R. Hajee Fakir Mahomed Sait & Sons; Agt., The Owners).

Burnview—(Messrs. A. R. Hajee Fakir Mahomed Sait & Sons., The Owners).

Burton House—(Wesleyan Mission, Agent, The Rev. H. Gulliford.)

Burton Cottage—(Wesleyan Mission., Agent The Rev. H. Gulliford.)

Burton Villa—(The Rev. J. Dussman).
Cabin Cottage—(Meanji Sait & Co.).
Caerlaverock—(F. E. Dinshaw.)
Carass—Mr. & Mrs. Howley.
Castlet, The—(Lovedale) Mr. C. Daly; Agent, The Owner.
Cedars—(H. H. The Nizam; Agent., K. M. Balacomaroo).
Chantilly—(Mr. J. Donaldson Smith).
Chalet, The—(Meanjee Sait & Co.).
Charing Cross—(Meanji Sait & Co.), Wrenn, Bennett & Co., Ltd.
Charing Cross Cottage—(Mr. A. E. Richtor), The Owner.
Charing Cross Villa—(Meanji Sait & Co.) Mrs. W. J Webb.
Cheerful Cottage—(Meanji Sait & Co.) Mrs. Ranu.
Chesterfield—(The Estate of the late Mrs. Temple Wright).
Chislehurst—Rao Bahadur Annamalai Chettiar.
Makinah—(Mrs F. Rowlandson), Mr. W. Hunter.
Church Cottage—(Jamal Sahib Brothers.)
Cinchona Villa—(Govt.) Mr. A. Wilson.
Claremont—(Miss Leggatt).
Clarendon Hall—Messrs Simpson & Co.'s Garage.
Clair View—(Mrs. Esoof Sait.)
Clifton Cottage—(Estate of the late J. Browne; Agent, H. E. Browne), Miss Watts.
Clifton Grange—(Mr. W. M. Theobald), Breeks School Boarding House.
Clopton—(A. R. Hajee Fakir Mahomed Sait & Sons), Sir Fairless, Lady and Miss Barber.
St. Clouds—(Mr. R G. Baldrey).
Clovelly—(Mrs. Esoof Sait).
Club—The Ooty (Secretary in charge), Residents and Visitors.
Cluny Hall—Agents, Messrs. Walker and Graham.
Colworth—(Messrs. A. R. Hajee Fakir Mahomed Sait & Sons), Mrs W. Doughty.
Cottissa—(C. M. Society), Rev. and Mrs. H. A. D. Moorehouse.
Court Chambers—(Estate of the late J. Browne; Agent, H.E. Browne), Office of Messrs. Walker and Graham, Solicitors.
Courtlees—(Meanji Sait & Co.), W. Stokoe.
Cranley—(A. R. Hajee Fakir Mahomed Sait & Sons), Mr and Mrs. Willie Burke.
Cranley Lodge—(A. R. Hajee Fakir Mahomed Sait & Sons), Mr. & Mrs. Kholhoff.
Cranley Cottage—(A. R. Hajee Fakir Mahomed Sait & Sons), Mrs. Marsh.
Cranley Chambers—(A.R. Hajee Fakir Mahomed Sait & Sons), The Ooty and Nilgiri and South of India Observer Press.
Cresswell Cottage—(A. R. Hajee Fakir Mahomed Sait & Sons), Mr. and Mrs G. Guider.
Crewe Hall—(Govt.), The Govt Secretariat Clerks.
Netherspring—(Mrs. B ake, Agt., The Owners). Mrs. Watson
Dahlia Dell—(A. R. Hajee Fakir Mohamed Sait & Sons)
Daisy Bank—(Meanji Sait & Co.), Mr. A. Price.
Dene Cottage—(Meanji Sait & Co).
Devonshire House—(H. E. Browne), Mr. and Mrs. H E. Browne.
Dilkushi Kurushaugat Muhal—(Late Trengwainton), The Rajah of Vizianagram
Dodabetta Lodge—(Govt. of Madras).
Dunmere—(C.E.Z. Mission), Miss A. E. Danile and Miss C. F. Ling.
Durnford Villa—(Mr. N. D. Fraser; Agt., The Owner), Mrs. Wilkins.
East View—The Hon. Rao Bahadur B.N. Sarma.
Eastbourne and Elwes Hall—(Y. W. C. A. Home; Agt., The Owners).
East Lynne—(The Highland Farm), (Estate of the late J. C. Misquith) Agt., Mrs. A. G. Lancaster.
Eathorne—(Mr. N. Perumalsamy Naidu), Messrs. Batty.
Eckford—(American M. E. Mission).
Edgeworth—(Mr. N. F. Kanny; Agt., Messrs. Walker and Graham).
Elk Hill House—(The Rajah of Vizianagram).
Elk Hill Lodge—(A. R. Hajee Fakir Mahomed Sait & Sons).
Elk Hill View—(Sir P. S. Sivaswamy Iyer).
Ellen Cottage—(Aysha Bai), Mr. A. A. Jacob.
Erin Cottage—(Messrs. Meanji Sait & Co).
Erna Doone—(Mrs. Flanagan, Agt., The Owner) Mrs. Flanagan.
Excelsior Cottage—(T. S. Balakrishna Iyer).
Fairfield—(Meanji Sait & Co.)
Fairlight—(Meanji Sait & Co.; Agts., The Owners), Mr. F. H. Van Ross
Fairmont—(Mrs. G. Churchill)
Farley—(Mr. E. P. Oakshott; Agts. Spencer & Co., Ltd ,) Miss Hopwood.
Farrington House—(Messrs. P. Maruthachala Mudaliar & Sons).
Fern Cottage—(Meanji Sait & Co.)
Fern Hill—(Mysore State; Agt., Superintendent in charge), H.H. the Maharaja of Mysore.
Fernwood Cottage—(Mrs. R. D. Shortt).
Fernwood House—Mr. R. D. Shortt.
Fernwood Lodge—(Mrs. R. D. Shortt).
Fernwood Villa—(Mrs. R. D. Shortt).
Fir Grove—The Nilgiri Nursing Home and Lady Ampthill Nursing Institute.
Flora Cottage—(A. R. Hajee Fakir Mahomed Sait & Sons).
Forest Glen—(Mr. K. H. Rao, The Owner.)
Fox How—(Major Phillips, The Owner.)
Frome Lodge—(Messrs. Meanji Sait & Co.)
Garage, The.—(George Oakes' Motor Works.)
Garden View—(Messrs. Meanji Sait & Co.)
Garden Cottage—(A. R. Hajee Fakir Mahomed Sait & Sons; Agts., The Owners).
Garden Villa—(A. R. Hajee Fakir Mahomed Sait & Sons).
Gayton Park—(Ouchterlony Trust).
Geranium Cottage—(Meanji Sait & Co.), D. Ross.
Glanton Cottage—(A. R. Hajee Fakir Mahomed Sait & Sons; Agts., The Owners), Mr. Buttery.
Glanton House—(A. R. Hajee Fakir Mahomed Sait & Sons; Agts., The Owners)
Glanton Lodge—(A. R. Hajee Fakir Mahomed Sait & Sons; Agts., The Owners).
Glen, The—(Mr. M. S. Sankara Ayyar).
Glenburn—(Meanji Sait & Co.), Miss C. M. Harman.
Glenbrook—(Mr J. S. Le meur .
Glencairn—(Mrs Hereford; Agt., The Owner).
Glenfruin—Mrs. E. Ryan), Miss Ryan.
Glen Kelso—(Mr. M. S. Sankara Ayyar, Lieut. and Mrs. J. S Mahoney.
Glenmuce—(Mr. J. S. Lemeur).
Glenora—Miss Fraser), The Owner.
Glenrock—(Mr. A. C. Berryman; Agt.,

Messrs. Walker and Graham), Mr. and Mrs. J. A' MacAlister.

Glenview House—(Mysore State; Agt., Superintendent in charge).

Glen Villa—(near Hospital, Meanji Sait & Co.), Mr. and Mrs. H. W. Gilbert.

Glyngarth—(Dr. P. Subbarayan), Capt. Villier Stuart.

Glynn Villa—(A. R. Hajee Fakir Mahomed Sait & Sons).

Grace House—(The Rev. J. H. Voth; Agt, The Owner).

Gorse House—Mrs. H. P. M. Rae, The Owner.

"*Govt. Gardens.*"—Mr. F. H. Butcher, The Curator.

Govt. House—(Madras Govt.), H. E. the Governor and Staff.

Grace Cottage Hotel—(Mrs. N. J. Billimoria).

Grasmere—(A. R. Hajee Fakir Mahomed Sait & Sons).

Grasmere Lodge—(Mr. P. M. Clubwala, The Owner).

Greenfield Cottage—(G. R. James).

Greenway Manor—(Mrs. E. A. Murray)

Greenwood—(Mrs. Hingston, The Owner.)

Olcott Cottage—(Theosophical Society).

Gulai Baid.—Mannadiar of Vadasseri

Gulshan—(A. R. Hajee Fakir Mahomed Sait & Sons; Agts., The Owners) Mr. Karrigan.

Gwynfern—Capt, Mrs. and Miss Chaves.

Happy Villa—(A. R. Hajee Fakir Mahomed Sait & Sons).

Harewood—(H. H. the Nizam; Agt., K M. Balacoomaroo).

Harrington Lodge—(Estate of the late J. Browne; Agt., H. E. Browne).

Harrow on the Hill—Convalescent Home.

Harwick—(Meanji Sait & Co.).

Hauteville—Mr. Richmond, D. F. O.

Hawthorne—(Mrs. Esoof Sait), Mrs and Miss S. Atkinson.

Havelock House—(Estate of Mr. Patrick Smith; Agt., Messrs. Walker & Graham), Mr. S. A. Walker, Lord and Lady Shannon.

Heathfield—(Meanji Sait & Co.)

Hermitage—Lt.-Col. J. G. & Mrs. Dennistoun.

Highbury—(The St. Stephen's Church), The Chaplain of Ootacamund.

Highlands—Mrs. A G. Lancaster.

Hillside—The Maharaja of Mymensing), Mr., Mrs & Miss Leslie Rogers.

Hill View—(The Imperial Bank of India).

Hill View Cottage—(Mrs. Esoof Sait).

Holborn House—(Mrs. E. Irvine).

Hope Cottage—(H. A Joonus Sait.)

Hope Villa—(Meanji Sait & Co.)

Hopeful House—(A. R. Hajee Fakir Mahomed Sait & Sons; Shop, Chellaram Kishinchand).

Hut, The—(Mrs. A. G. Lancaster). Capt. Weatherall.

Idyl Hollow—(Lovedale), (Condr. C. Daly Agts., The Owner.)

Inglenook—(Mr. N. F. Kanny), Agt., Messrs. Walker and Graham.

Ivy Bank—(A. R. Hajee Fakir Mahomed Sait & Sons).

Ivy Cottage—D. Siromani, The Owner.

Jaysingh Villa.—(The Baroda State; Agt., Inspector in charge).

Jubilee Cottage—(A. R. Hajee Fakir Mahomed Sait & Sons).

Kelso Cottage—(A. R. Hajee Fakir Mahomed Sait & Sons; Agts, The Owners).

Kelso House—(A. R. Hajee Fakir Mahomed Sait & Sons; Agts., The Owners).

Kempstowe—(Mrs. C. A. Liardet, Agt., The Owner), Mrs C. A Liardet and Miss Leggatt.

Kenilworth—(Mrs. Mugaseth, Agt., Messrs. Edge and Genge.)

Kildare.—(Mrs. Brewin.)

Kindersley—(A. R Hajee Fakir Mahomed Sait & Sons; Agts., The Owners).

Kingscliff—(Lieut Col. Bhola Nauth, I.M S.; Agt., The Owner), Mr. and Miss M. R. Dastoor.

Kingston—(A. R. Hajee Fakir Mahomed Sait & Sons; Agts., The Owners.

Kundah House—(The Mysore State).

Willow Lea.—(A R. Hajee Fakir Mahomed Sait & Sons; Agts., The Owners.)

Lambsknowe—Mr. T. S. Ramaswami Iyer.

Lansdowne—(Messrs. Meanji Sait & Co)

T Pardey's Boarding House.

Laurels, The—S. V. Edge), The Owner. Mrs.

Lauriston—(Mr. Esoof Sait), Mr., Mrs. and the Misses E. F. Handcock.

Lawley Institute.—Indian residents and visitors

Leslie Cottage—(Mrs. A. H. Illgen, Agt., The Owner)

Limond House—(A. R Hajee Fakir Mahomed Sait & Sons). Dr. and Mrs. Milton.

Little Shoreham—(Rajah of Vizianagram; Ovsr in charge).

Lochend—(Mr. H. A. Irwin), Mr. and Mrs. Henry Irwin.

Longwood—(Hotel Cecil. Mr. E. P. Sakidas.)

Loretto—A. R. Hajee Fakir Mahomed Sait & Sons.) Mrs. R. T. Patel.

Loring Villa—(The Rev. J. O. Denning).

Lorna Villa—(Meanji Sait & Co.,) Mr. and Mrs. Fernandez.

Lourdes Villa—(Mrs. J. M. Reilly).

Lovedale Cottage—(Mrs. F. D. Dyas; Agt., The Owner.)

See Taplow House.

Lupin Villa—(Meanji Sait & Co., Agts., The Owners).

Lushington Hall—(Mr. A C. Berryman)

Lynton—(Mr. S.C. Berridge; Agt. The Owner.) Mrs and Miss Moberly.

Machurst—(Mrs. Esoof Sait), Dr. and Mrs. Hunter.

Maida Vale—(Meanji Sait & Co.), Mr. and Mrs. H. N. Hazary.

Maple Croft—(Mr. Karani), Miss Sloan's Boarding House.

Marlborough—(Mr. Gurramsey Darnjee of Bombay; Agt., A. P. Aiyar at Woodstock.)

Martyn Abbotts.—(Mr. A. E. Irvine; Agt., The Owner), Mr. and Mrs. A. E. Irvine.

Maycroft.—(H. A. Joonus Sait). Sunbeam Photo Stores.

Myrtle Villa.—(Messrs. Meanjee Sait & Co.) Capt. C. R. Hardy.

Meadow Bank—(Aysha Bai; Agt., The Owner) Mr. D. Campbell

Melrose.—(J. Beesinger) Mrs. and Miss Atkins, Mr J. and Miss Beesinger.

Mercer's Shop.—(J. S. Sebastian). Vijaya and Vimala Shop.

Mercy Grange.—C. Narayana Menon.

Mercy Chambers.—Owner.

Mercy Lodge.—Mrs. Bell.

Mercy View.—

Mervyn Glen (Lovedale) —(Mr. J. G. Wood; Agt.)
Mona Cottage —(Meanji Sait & Co.) Mr and Mrs. J. Davis.
Montaubun.—(The Stewards Co., Ltd ; Mission Home.)
Monte de Vere.—(Mr. K. O. V. K. Latchmana Chettiar; Agt . The Owner.)
Monte Rosa.—(Government), Mr. and Mrs. Mac-Farland.
Mossy Bank.—Col. W. Ward.
Mountain View.—(Mrs A. W. Atkinson), Mrs. A. W. and Miss Atkinson
Mount Pleasant.—
Mount Stuart.—(A. R. Hajee Fakir Mahomed Sait & Sons ; Agt , The Owner).
Mowbray Cottage—(A. R. Hajee Fakir Mahomed Sait & Sons), Mr and Mrs Wilick
Mowbray House—(A. R. Hajee Fakir Mahomed Sait & Sons, Agts., The Owners, Imperial Hotel, D. H. Hazary
Nazareth Cottage—(R. C. Missn.; Agt., The Rev. Fr. C. Biolley.)
Nest, The—(Mrs. Esoof Sait). Mr. Simmonds
Norfolk Cottage— **Spencer & Co., Ltd** ,), Mr and Mrs. F W Budd.
Norfolk House—(**Spencer Co., Ltd**.)
Norton Lodge (Lovedale)—Ramsay Unger
Nova Scotia Villa—(Mrs Churchill.)
Oakend—(Agts., **Spencer & Co., Ltd.**.)
Oaklands—(Mrs. F. D. Dyas).
Oisemont Cottage.—Mr. and Mrs. J. A Davies
Orient Buildings, No. 3—(Estate of the late J. Browne), Barton, Son & Co 's shop.
Orient Buildings, No. 4—(Estate of the late J Browne), Misquith & Co.
Oriental Buildings —Mr. W. Hunter, L D.S., (Edin.), Dentist at Coonoor, Thursday and Friday. Hatherle Cottage.
Orient Cottage—(Estate of the late J. Browne, The Misses Venis
Ottley Hall—(Govt.), Secretariat Clerks.
Parade View—(Mrs. Esoof Sait).
Pepbrook House—(A. R. Hajee Fakir Mahomed Sait & Sons, Agts., The Owners.
Percy Lodge —(Meanji Sait & Co., Agts., The Owners).
Pleasant View.—(Prince).
Portable House—(Tawker & Sons, Agt., D. Ross).
Primrose House and Cottage -(E. Hadfield), Court of Wards, Minors & L Gonsalves (in Cottag).
Prospect Lodge—(A. R. Hajee Fakir Mahomed Sait & Sons, Agts., The Owners).
Race View (Maharajah of Bobbili).
Rahiman Munzil —Elias Jafir Mahomed Sait
Rajmahal—(A. R Hajee Fakir Mahomed Sait & Sons), *Vacant*
Ratan Tata Home—For Convalescents Col Clements, in charge.
Red Cliff—(H. A. P. Genge).
Reliance, The—(Meanji Sait & Co.)
Retreat, The—(Maddanah ; Agt., The Owner).
Richings Lodge—(Ex. Officers Farm
Ritchie Cottage—(Mrs. Bullard)
Ritchie Villa—(Mrs. Bullard).
Roadside Cottage—(Meanji Sait & Co.)
Roadside House —(Meanji Sait & Co.).
Rocklands—(Col. The Nawab Sir Atsur-ul-mulk Bahadur; Agt., The Owner).
Rolston—The Estate of the late Mrs. W. W. Elwes.
Romana—(K. Siddah Gounden)
Rosefield—(Meanji Sait & Co.)
Rosemount Hotel—(Ouchterlony Trust; Agt., J. H. Wapshare), Mrs. J. H. Wapshare.
Rosewood—The Estate of the late Zemindar of Sivagiri, Agent, Lt Genl. L. Leslie & Mrs.
Rossmoyne.—Mr. P. H. Dastoor.
Runnymede House—(Meanji Sait & Co.). Mrs. Rayner.
Saling Cottage—(Mr. M Rangiah Chetty).
Salmon House—(A. R. Hajee Fakir Mahomed Sait & Sons).
Sandrock—(Meanji Sait & Co.). Office of Messrs. Barber and Pascoe.
Savoy Hotel—A. Palazzi.
Sedgemoore—(P. C. Coomarasami Pillai).
Shamrock—(Dr. N. J. Billimoria).
Shanty, The—(Lovedale), (Mr. T. Burrows, Agt., The Owner).
Sheddon Hall—The Owner Mrs. Percy Filding ; Agts., Messrs. Walker and Graham.
Sheddon Lodge—(Mrs. Parry). The Owner.
Sheddon House—(Sisters of the Church). The Owners and St. Hilda's School.
Sheddon Villa—The Nawab of Hyderabad, Agts , Messrs. Moosa Sait & Son.
Shola, The—(Butchi Babu Naidu).
Selborne—Miss Heighis, Missionary Boarding Home.
Sidmount—(Mrs J. J. Tomlinson).
Snowdon Fell—(Mr A. S. Cowdell).
Snowdon-House.—(H E H. the Nizam; Agt., K. Balacoomaroo).
Snowdon Cottage—Mr. Balacoomaroo.
Southwick House—(A. R. Hajee Fakir Mahomed Sait & Sons), The Owners.
Spring Glen—(Meanji Sait & Co.), Mr. & Mrs Stonehewer.
St. Ann's—(Mrs. C. W.F. Jennings), Col. & Mrs. Cameron.
St. Ives—(Meanji Sait & Co.)
St. Margaret s—(Mr. A. S. Crum)
St. Mary's Church House—(R. Cath. Mission).
St. Mary's—(Mrs. Ch. F. Jennings)
St. Patrick's (Mr F. E. Dinshaw)
St. Stephen's House.—(Haji Oomer Rahim & Co , Agts., Mr. Qasim Abdulla Sait), Mr and Mrs. Rolfe.
Stone House—(Govt. of Madras), Govt. Office Clerks.
Stone House Cottage—(Govt.), Office of the Reforms Commissioner.
Stoneleigh—(Mr. K.N. Taraohand), Agt. Mr. S. M Billimoria
Stoneridge—(A. R Hajee Fakir Mahomed Sait & Sons).
Stoney Hurst—(Lovedale), (Dr. C. V. Mehta).
Strathnairn- (Miss Frost, Mrs. T. Harris.)
Streamside Cottage—(Messrs. A Rangiah Gownder & Son.)
Sultan Hall.—(A. R Hajee Fakir Mahomed Sait & Sons), The Owners.
Sultan Hall, New Shop, No. 2.—(A. R. Hajee Fakir Mahomed Sait & Sons), Office of A. R. Hajee Fakir Mahomed Sait & Sons.

Sultan Hall, New Shop, No. 1—(A. R. Hajee Fakir Mahomed Sait & Sons).
Summer House—(A. R. Hajee Fakir Mahomed Sait & Sons), Mrs. Sidney Smith.
Sunningdale—(T. A. Ramalinga Chettiar).
Sunnyside—(Meanji Sait & Co.), Mr. and Mrs B. R. Fewkes.
Sunset View.—
Swiss View—(C. Raja Rao Sahib).
Sydenham—(Lt. Col. E. J. Carter, The Y. W. C. A. Home Hotel.)
Savoy Hotel—(Mr. Aldo Pallazzi, Agt.)
San Rome—Mr. Palazzi, Owner.
Taplow House—(B. K. Sunchai Gowder.)
Templeton House—(Mr. J. S Marshall.)
Terrace, The—(Mr & Mrs. H A. Dunk.)
Thorpe Lodge—(The Mahant of Tirupati), The Owner
Torfels—(Lovedale), Mr. F Burrows; Agt., The Owner.
Towers, The—(Mrs. Esoof Sait).
Towers Cottage—(Mrs. Esoof Sait)
Tudor Hall—(Mr. Mulraj Khattau).
Under Fell—(Mr Van Ingris Taxideemis.)
Under Fell Cottage—The Rev S. C. Freeman
"*Vimalalyam*," Wood-house Rd.—L.S.Rama Iyer
Walpole House—(G. Oakes). Col. Taylor.
Walsham—(Messrs. A. R. H. Fakeer Mahomed Sait & Sons)
Walthamstow—Mr T. M. Rangachari
Warley Lodge—(Mr. M. Clementson), The Owner.
Warley Cottage or Holmdene—(Mr. B. McCarthy and Mrs. McCarthy.)
Warrigal—The Lady Ampthill Nursing Institute
Wattle Grange—(Meanji Sait & Co.) Mrs. Moore
Welbeck—(Mis E. A. Murray).
Wenlock Cottage—(Mrs. Esoof Sait), Mr W. J. McCash
Westbury House—(A.R. Hajee Fakeer Mahomed Sait & Sons, Agents., The Owners).
Westbury Villa—(Mr. C. N. Mandy and Mrs. Mandy)
Westdowns—(Mrs. J. M. Reilly).
Westerfield—(Meanji Sait & Co.), Mr and Mrs. G. W. Copcutt and the Misses Copcutt
Westerfield Cottage—(Meanji Sait & Co.)
Westlake—(Mr. L B. Gall), Col and Mrs Rennick.
Westmere—(Govt.; Agent., Govt. P. W. D.)
Weston Cottage—(Mr. A. Abid, Agents., Edge and Genge.)
Weston Lodge—(Mr. A. Abid; Agents., Edge and Genge)
West View—(Mrs. Moore; Agent. Mr. B R. Fewkes).
Westward Ho—(Mrs. T. Pardey), The Owner. Boarding-house
Whitmore Cottage—(G. Oakes) *Dental Surgeon.*—Col and Mrs Pakenham.
Willingdon House—(The Govt. P. W. D.). Residential Club for Govt. Officers.
Withington House—(A. R. Hajee Fakir Mahomed Sait & Sons)
Wolvercote—(Lovedale), (Mrs. Perkins)
Woodbriar Cottage—(Mr E. Collins).
Woodbourne Cottage—(Mrs. J. J. Stephen), The Rev. A. W and Miss Thomas.
Woodcock Cottage—(G. & E. Hadfield), The Owners.
Woodcock Hall—(H. P. Gibbs.) Mr. & Mrs Latham.
Woodcock House—Mrs. Stanley.
Woodcock Lodge—(Mr. G A. Marsh), The Owner.
Woodcot—Mr. Mannadiar.
Woodend—(Amer. Bapt. Mission.)
Woodlands—(Jaghirdar of Arnee; Agent., The Court of Wards in charge.)
Woodside—(The Ooty Club, Ladies' Annexe.)
Woodstock—(H. H. the Gaekwar of Baroda; Agt., Inspector in charge.)
Wood Villa—(Amer. Bapt. Missn.).
Woodville House—(A. R. Hajee Fakir Mahomed Sait & Sons).
Wiex Hurst—(The Nawab of Hyderabad; Agents, Messrs. Moosa Sait & Sons).
Yeatton Lodge—(A. R. Hajee Fakir Mahomed Sait & Sons)

TRADE LIST

Agents House and Estate.

Messrs. Walker and Graham.
Imperial Bank of India (Branch).—*Supdt.*—Mr. Van Ross.
N Srinivasa Row Old Agraharam Ooty

Association.

Nilgiri Library—Hony. Secy., and Treasurer.—C N. Mandy.
C. M. S. Higher Elementary School, Ootacamund.—*Head Master.*—N. Sandosham. *Manager*, —H A.D. Moorhouse.

Boarding.

"Visranthi Gribee", Hobart Rd., opposite to Race Course, Ootacamund.

Boot and Shoe-makers.

H M Buckner.
Messrs James & Co.
Spencer & Co, Ltd., Ootacamund.

Brewers

The United Breweries Company, Limited.
Rose and Crown Brewery Co., Ld.

Chemists and Druggists.

The Nilgiri Pharmaceutical Company.
W. E Smith & Co., Ltd.

Coach Builders and Motor Engineers.

Simpson & Co. *Mgr.*—Mr. R. B. Davis.
Spencer & Co, Ltd., Ootacamund. *See* P. 993.
The Garage, Messrs. Addison & Co.
V. A Selvamuthu Asari & Bros.

Confectioners.

Mr. D. R. D. Weston Lodge
Blue Mountain Bakery.
Crown Bakery.
Royal Bakery
West End Bakery.

Contractors.

Kuram & Co.
M. K. Parey & Sons.

Cycle and Motor Mart.

Addison & Co., Ltd.
Simpson & Co. *Mangr.*—R B. Davis.
The Garage, Ootacamund.
Vijaya & Vimala—Commercial Rd., Dealers in Motor Goods and Accessories. *Propr.*—L. S. Rama Iyer.
V. A. Selvamuthu Asary & Bros

Eucalyptus Oil Manufacturers.

Restonjee Burjjee.
Narayana Menon & Bros.
P. Kunhi Raman.
Sidda Gowder & Sons.

General Merchants.

Spencer & Co., Ltd.
Wrenn, Bennett & Co.
Essah Sait.
Giriappa & Co., Dealers in Hardware and Carpets. Bangalore and Dhariwal Wine Merchants & Eucalyptus oils, etc.
A. R. Hajee Fakir Mahomed Sait & Sons.
H. N Hasary.
Hajee Oomar Rahim, Mahomed Oomar & Co.
Krishna Bros. Commercial Road, Dealers in Oilmanstores, etc.
K. Ram & Co.
Edwin & Co.
Meanjee Sait & Co.
Moosa Sait & Sons.
Y. Natesan, Stationer & Genl Merchant.
The Nilgiri Stores, Commercial Rd
Basel Mission Industrials.
Chellaram Kishinchand.
A. V. Devarajulu Naidu & Bros.
M. K. Parey & Sons.
Sidda Gowder & Sons, General Merchants, Stationers and Manfctrs. of Nilgiris Eucalyptus oils.

Govt. Gardens.

F. H. Butcher, Curator.

Gramaphone Dealers.

Spencer & **Co. Ltd.**, Ooty.

Grocers & Purveyors.

Spencer & Co., Ltd., Ooty.

Livery Stables and Carrying Agents.

A. E. Richtor.

Millners and Tailors.

Wrenn Bennett & Co., Ltd.—*See* P. 1003
Bailey Bros
Chellaram Kishinchand.

Musicians.

Misquith & Co.

Newspaper.

The " South of India Observer."—*See* P. 451.
'The Nilgiri Times.' Weekly.

Jewellers & Opticians.

Barton Son & Co., Ltd.

House Furnishers.

Wrenn Bennett & Co., Ltd.

Paint Merchants.

Bayley & Brock, Ltd.
Coffee & Tea Trade Co., Donnington P. O.
Managing Director.—J. Lorris.

Photographers.

James, Photographer and Bromide Enlarger, etc. Specialist in Outdoor Photography. Ooty views on sale - a large number of rare Collection
Spencer & Co., Ltd., Ooty.
Willie Burke.
Sun Beam Photo Stores.

Printers and Publishers.

" The Ootacamund and Nilgiri Press."

Soda Water Manufacturers.

Spencer & Co., Ltd.

Stationers and Commission Agents.

Ootacamund & Nilgiri Press.
Messrs. Edwin Brothers.
Spencer & Co., Ltd., Ooty.

Taxidermist.

The Nilgiri Taxidermy, Co.
Mr. Van Ingen.

Undertakers.

James & Co.

Veterinary Surgeon.

H. E. Browne.

Watch and Clock Repairers.

Barton, Son & Co.
Dadabhai Burjorjee.
M. Aurokiam Pillai & Sons.
Spencer & Co, Ltd.

Wine Merchants.

Spencer & Co., Ltd. " Norfolk House. " *Manager*—F. W. Budd. *Asst. Manager*—M. K. Kohlhoff. *Asst.*—N. M'Leish. *Head Office*—Madras.
Arumugam Chetty.
Chinna Pillay & Son.
Giriappa & Co., Commercial Rd., Ooty.

KOTAGIRI—Nilgiri District.

Kotagiri, or Koteagherry as it was formerly called, is 18 miles from the foot of the Nilgiris and 6,500 feet above the level of the sea It is situated in North latitude 11° 19'. The first English settlers went to Kotagiri. which is still considered as possessing a better climate for invalids than Ootacamund or Coonoor. It is chiefly occupied by planters, and is so called from the *Kotars* who have a village in it. The Kotars are a dirty lot. They live on carrion, and their persons and huts are squalid and filthy. They are mostly blacksmiths by profession. Kotagiri produces tea, coffee, and oranges of superior kind in abundance. Potatoes and pears form no inconsiderable supply during July, August and September. The Roman Catholic Mission has established churches and schools here and is doing quiet but useful work.

A Hill Station and division of the Coonoor Taluk. Lat. 11° 34′. Long. 76° 54′. Distance, 18 miles E. of Ootacamund, 13 miles N.-E. of Coonoor, and 21 miles N. of Mettupalaiyam. Elevation 6,000 feet Rainfall average 70 inches (chief monsoon N.-E.). Languages spoken.—Tamil, Badaga, Kotah, Toda and Irrula.

OFFICIAL DIRECTORY.

Medical.

Local Fund Hospital.—K. Krishna Rao, M.B.C.M.

Police.

Sub-Inspr.—M. Devarajulu Naidu.

Public Works.

Local Fund Works Office.—Ovsr.—A. Narayanaswami Pillai.

Ecclesiastical.—See P. 518.

Postal.

Kotagiri, Post and Telegraph Office.—Postmr.—V. R. Narayanaswami Iyer. *Branch Offices* at Kil Kotagiri (10 miles), Kodanad (10 miles), and Donington (1 mile).

Commercial.

Messrs. Bayly and Brock, Ltd. Planters Coffee and Tea Merchants, Fire Insurance Agents &c Donnington P.O , Kotagiri.

J. D. Johnstone, *Managing Proprietor*—Carrying Agency, Commission Agents, Aerated-water Manufacturers, Building Contractors Carrying Agents, Commission Agents, General Dealers, Firewood Contractors.

Messrs Spencer's Club Stores.—Manager

Agents House.

J. D. Johnstone.
K. N. Vyapuri Pillay.
Miss E. Norfor.
Miss L. Norfor.
K. M & Co.
E. Thumado.
Pereira's Pharmacy.
M. Kari Gowder, Contractor.

Bakeries.

Kotagiri Bakery.—Managing Propr.—J. D. Johnstone.

Royal Bakery.—*Porpr.*—V. A. Samad & Co.

Chemists.

Pereira's Pharmacy *Propr*—J. A. Pereira, Chemists, Genl. Merchants, House & Commn. Agents & Eucalyptus Oil Manufacturers, &c.

N. Alagerisawmy Naidu & Sons.

Dairy farms.

Wel-ga-ed Dairy farm (Stream Side Dairy Farm).—*Mang. Proprs.*—Mrs. Pereira.

Avenue Dairy Farm.—Managing Proprs.—Mrs. W C Johnstone.

Kairbetta Dairy Farm.—Propr.—M. Everard.

General Merchants.

Mrs. E. Thumado Sahib & Co.
Va See Sa & Co.
K. Venkatasami Naidu Sons.
Sa. Mee Vai & Co
K. N. Vyapuri Pillai, Aerated Water Manufacturers, Motor Cars Hirer, Wine Merchant, Commission Agent and General Dealer.

Hotels & Boarding Houses.

Miss Sherman " Hope Park."
Mrs. Short, " Glendon."
Miss. Boas ' Moorrings "
Mrs Gillon, " Burwood."
Blue Mountain Hotels.
" Beaulian Manor."

Motor Agency.

J. A. Pereira.

SCENES FREQUENTED BY VISITORS.

St. Catherine's Waterfall, 5 miles from Kotagiri
Elk Hill Waterfall, 4 miles from Kotagiri.
Rungaswamy Pillar, 10 miles from Kotagiri.
Deepdale Suspension Bridge, 5 miles from Kotagiri

List of Residents.

Avenue Cottage.—Mrs. W. C. Johnstone and family.
Bankshire—Mr. Fennell. Vacant.
Belair—Hajee Noor Mahomed Sait. Vacant.
Inchcap—(Mr. C. M. Schmidt).
Hawkhurst.—Mrs. E. Thermad. Vacant.
Carrudhu.—Mr. and Mrs. W. R. Carlton.
Beau lieu Manor Boarding House Hotel.—W. C. Lydiard
Bellevue.—(Vacant) Owner H. N. Mahd. Sahib.
Belmont.—Revd. Shaw.
Bless Hill.—Miss. Schmidt. Vacant.
Blue Mountain Hotel.—(W. E. Weborney), Mr. & Mrs. J. W. Jones
Boston Hall.—(Vacant), Agent, Hajee Noor Mahomed Sait.
Branda.—(Major), Clarke.
Brentwood—(Miss Warwick Johnson). Vacant.
Burnside Cottage.—T. J. Kenna (Expired.)
Beau Voir.—Mr. and Mrs. W. Deane.
Burwood.—(Mr. Fennell), Mr. and Mrs. E. A Gillon
Caberfeigh.—Lieut -Col. Spence.
Clyde.—Vacant.
Corsley.—(Mrs. Griffith). Vacant.
Craigleigh—Miss W. C. Johnstone. Vacant.
Curzon.—R. W. C. Grove.
Chummery.—Mr. Fennell. Mr. & Mrs. Canine and family
Christianburgh.—Danish Mission. Vacant.
Christiandale.—Vacant.
Daramona.—(Mr. & Mrs. A. McEwan), Mrs. Bassett.
Donnington.—Mrs. F. G. M. Brock. Mrs. A. Kinloch.
Drews-y-Coed.—(A. N. Groves). Mr J. Somers.
Denton—(W. C. Rose), Mr. & Mrs. Way.
Emmierilla.—(Mrs. E. Lawrence).
Engadine.—Mr. and Mrs. Kenny
Fern Cottage.—Rev. E. S. Tanner. Vacant.
Fearnside House.—
Parley Hall—
Fearnside Cottage.—Mrs. Bosworth Smith. Vacant.

Faraway.—(J. C. Ellis). Vacant.
Farlands.—(Rev. Sackett.) Mr. & Mrs. McGavin.
Glendon.—Mrs. and Miss Short. Col. Keays
Gables.—(K. N. Vyapuri Pillay). Vacant.
Pendennies.—Mr. and Mrs. F. S. Punnett. Miss Good.
Garswood.—Mrs. Didcock, Mr. Queen.
Glenburn.—Vacant.
Harwood.—(Mr. & Mrs. C.H. Brock) Vacant.
Hirianbutty.—Mr. and Mrs. F. M. Cockburn.
Hillside.—(Miss E. Norfor) Vacant.
Hope Park.—(F. M. Cockburn), Miss Sherman and Guests.
Hillgrange.—Mr. Thonthai Mr. & Mrs. Lydiard Maistry.
Hope Lodge.—(Mr. Fennell), Mrs. and Miss Burnett.
Homestead.—Mr. & Mrs. C. L. Egan
Hermitage.—(R. C. Church),St.Mary's Convent.
Hadathorai.—A. J. Kay and family (Owner).
Ingestre.—K. M. & Co. Mr. & Mrs Colderbank
Kairbetta House.—Mr. G. K. Martin (Owner)
Kairbetta Cottage.—Mr. G. K. Martin Vacant.
Kodanaad.—Mr. & Mrs W. A. Cherry and Mr K. M. Cherry, (F. J. Hill, Owner.)
Kotada.—C. L. Eagan. Vacant.
Kotah Hall.—The Misses Norfor.
Leffrie—Rev. and Mrs Levering
Lauriston.—(Dr. Duckworth), Agent Miss L. Norfor
Longwood.—Mrs. and Miss Cockburn and Mr. D. Cockburn
Luginsland.—Mr. Mackenzie.
Marvahulla.—Mrs. & Mr. Percy Reed.
Manly.—Agent, Miss L. Norfor Vacant.
Runnymede House.—(Mrs J. A. S. Grant).
Mountain Glen—D. W. Hall
Moorings.—Mrs. W. Boas, Capt. H. J. Boas and family.
Nitonette—Mrs. (Thornhill, Owner)
Niton.—Mrs. C. B. Thornhill
Oak Cottage.—Agent (Miss L. Norfor). Vacant.
Park End.—(Mrs. Fennell) Mr. and Mrs. Longhurst.
Petrolia.—(Mrs. Fennell), Mrs. Wait
Patty-Combay.—Vacant.
Pomanoo.—(Vacant).
Prospect Lodge.—Mrs J. Eckersall.
Queen's Hill—(Missionary Rest House).
Retreat.—Mrs. and Mr. J. Lornie
Red Cross Mart.—Pereiar's Pharmacy & Stores
Rob Roy.—Mr. & Mrs. E. S. Clarke and family.
Rookery.—Mr. J. B. Vernede. Vacant.
Rosedene.—Mr. & Mrs. Lowry.
Roses.—Vacant.
Rose Cottage—(K.M. & Co.,) Mrs. & Mr. Wibourney and Capt. and Mrs. Murphy.
Spring Cottage.—(Danish Mission).
Spring Hill.—Miss O'Hara.
Sunny Side.—(K. N. Vyapuri Pillay). Vacant.
The Chalet.—W. A. Wilkinson and family.
Tecoma.—Miss L. Norfor. Vacant.
The Glebe.—Major Lawrenson.
The Forge—(Mrs. Fennell), Miss Sherman. Agent.
Sans Souci Annexe—(Mrs. Lydiard).
The Nest.—(Danish Mission).
Tuttapallum.—Lt.-Col. L. Way and Mrs.
View Hill.—Vacant.
Villa Bethania—Vacant.
Warbrecan—Vacant
Wavertre.—Mr. A. N. Graves, Mr. and Mrs. H. S. Groves.
Woodlea.—Mr. and Mrs. E. A. Molesworth
Woodrogle.—(Major G. Lamott).
Westbrook—R. C. Mission, Rev Father Chevalier
Wil-Go-Ed.—Mr. and Mrs Pereira.
Windicap—Major Moresby

COONOOR.

Coonoor is the alternative sanitarium with Ootacamund on the Nilgiris, and being in a more sheltered position is sometimes preferred. Its position is lat. 11° 20′ N., and long. 76° 50′ E., and its distance 363 miles from Madras, and 12 from Ootacamund. The scenery of Coonoor differs very greatly from that of Ootacamund; its vegetation is semi-tropical, the contour of the hills is bold, and the colouring of the scenery bright and warm. On the other hand, the vegetation of Ootacamund is rather that of the Temperate Zones; its hill lines are unbroken and undulating, and the colouring of the landscape cold and grey. The climate of Coonoor also differs as widely as its scenery, being warm, moist and relaxing, whilst that of Ootacamund is cool, dry and invigorating. Each supplies the need. The mean annual temperature in the shade at Coonoor is 62° F. In the warmer months the thermometer fluctuates between 55° and 75° F.; in the colder months 38° and 68° F. The average annual rainfall is 76 inches. The rate of mortality is remarkably low. The height of All Saints' Church above the sea-level is 5,954 feet. that of the Coonoor bridge about 5,500 feet. Most of the houses occupied by Europeans are between 5,700 and 6,000 feet above sea-level. Coonoor peak, however, is 6,893 feet above sea level, or only 300 feet below the level of the Ootacamund lake. Coonoor lies at the head of the ravine and pass which bears its name.

The native town spreads over the lower slopes of the spurs of two hills, which, terminate in a wedge-like promontory where the united waters of three streams break over the edge of the ghaut and are precipitated down the gorge under the name of the Coonoor river, finally joining the Kartairy river. The three streams are crossed by three bridges. On an eminence on the western spur stands the Protestant Mission Chapel, and on the eastern the Roman Catholic Church; below the latter is the market. The Road to Upper Coonoor passes up the ridge and thence round the head of the valley, and along the wooded ridge which encloses it on the east and south. On this ridge stands the Coonoor Church, dedicated to All Saints, with a lofty square tower. The Church is surrounded by a grave-yard planted with exotic trees and flowers. To the east of this ridge is a ravine separating it from Tiger

Hill, round which winds Lord Hobart's road, passing into the road to Lamb's Rock Lady Canning's Seat, and the Dolphin's Nose, some five miles eastward of Coonoor above the Kottagherrygorge. Below this road, stretching away to the east as far as the eye can see, are the Coimbatore and the Salem plains, the ancient Conga country; northwards the Biligherryrungam hills and the ranges which mark the line of the Balaghat country; whilst south and westwards is the Coonoor pass, walled in on the south by the "Hooliculdrug," which is backed by the Lamton's Peak range south of the Bhawany river and by the distant Anamullay mountains.

Behind the hill on which the Church stands is another valley one of the ravines on the western side of the Coonoor peak, along which runs the road to Kotagherry. This valley has been formed into a garden named Sim's Park, after Mr. J. D. Sim, a late Member of the Madras Council. It is an off shoot of the deep ravine which divides Coonoor from Wellington, and the upper portion of which has been converted into a race-course, unrivalled by any in India for the picturesqueness and beauty of its position. The drainage of this valley forms the middle stream of Coonoor, which meets the other streams at the old Coonoor bridge. This bridge is the central point of the Coonoor road system. Here the old and new ghat roads meet, and from it, along the right bank of the western stream as far as the Wellington bazaar, runs the main road to Ootacamund. Above this road to the left is the Tahsildar's Office, Sub-Magistrate's Court, the Police Station and Police lines. The old court buildings have recently been dismantled and rebuilt on a more extensive plan, and a few private residences; and below it the Railway Station. The Nilgiri Railway was opened in 1899 from Mettupalaiyam to Coonoor, the line being on the rack-rail system from the foot of the hills. This railway has been purchased by Government. A continuation of the line from Coonoor to Ootacamund was completed and the train service began in 1908. A piped water supply scheme for the town of Coonoor was completed in April 1905. A Pasteur Institute for the Madras Presidency has been built in Coonoor near Sim's Park. Three miles up the old Ootacamund road is situated the Government Cordite Factory worked by electric power obtained from the Kartairy Falls.

JUDICIAL.

P. I. Painter, I. C. S., Sub-Collector, Coonoor.
S. R. Krishna Iyengar, B A., Stationary Sub Magistrate, Coonoor.
S. Ramamoorthi Iyer, B.A., Tahsildar, Coonoor.

MEDICAL.

Medical Officer.—Lt.-Col A Chalmers, I.M.S., Civil Surgeon, Coonoor.

EDUCATIONAL.

Schools.—Stanes' European High School and Boarding Home, St. Antony's incomplete Secondary School (Indian Boys), C. M. S Higher Elementary School (Indian Boys and Girls), B. G. M. Elementary School (Indian Boys and Girls), St. Joseph's Boarding Institution (European Boys), St. Joseph's Convent High School (European Girls), St Mary's Convent (Indian Girls), Hebron Girls' School (European), Municipal Elementary School (Indian Boys and Girls), Home Missionary Society's Home for destitute Anglo-Indian Girls.

ST. JOSEPH'S COLLEGE, COONOOR.—*See* P. 310.

FOREST

Range Officer —C. Sankunni, B.A.

GOVERNMENT OFFICE.

Telegraph and Post Master.—R G King.

CLUBS AND ASSOCIATIONS.

COONOOR CLUB, LTD.—*See* P 186
COSMOPOLITAN CLUB.—*Hon Secy* — C Ramasamy Mudaliar

COONOOR LIBRARY.

The Railway Institute.
Y. M. C. A.
The United Club.
Y. W C. A.
The Malayalee Club.
The Merchants' Association.
The Temperance Club.

LIST OF RESIDENTS.

Adrian Cottage.—(Mrs. Ariss), W. Webb
Aliceton.—Mrs. Donaghue.
Alma House.—*Vacant.*
Annalore Cottage.—(J. M. Reilly), J. M. Reilly and family.
Arnold Cottage.—Mrs. Keary.
Ashford.—Mrs. Atkinson.
Ashley Cottage —(Nilgiri Ry. Co.)
Ashley Works —
Ashford.—Mrs. Atkinson.
Aspect Lodge.—(Estate of Hajee Oosman Sait). Vacant.
Atherstone.—(Rhodes James), Mr. W. Rhodes James
Baleleigh —Mr. R. W. L Ryan, P.M.G
Balaclava House.—(Esoof Sait).
Bellevue —(E. P. Oakshott), attached to Gray's Hotel.
Belmont.—Miss Eitzholtz.
Bijou Cottage.—(Rev. D Downie, D.D.).
Blair Athol —Mrs. J. Hagan.
Binfield —(E. P. Oakshott), attached to Gray's Hotel.
Blair Gowrie —Mrs. Henshaw
Borth View.—(E. P. Oakshot), Wrenn, Bennett & Co.
Bemersand Cottage.—(Meanjee Sait & Co)
Bomersand House.—(Meanjee Sait & Co.)
Brindavan.—Mr. R. K. Shunmugam Chetty, B A., M L.C.
Brooklands.—Miss Bishop.
Brook View.—(Hajee Oomar Sait) H. J. Mounsey.
Buena Vista.—Dr Carroll.
Cairnsfoot.—Mrs. Aspinwall
Canowie —(Eyres).
Carolina Lodge.—(Thos. Brown & Mrs. A. Brown).
Chalet, The - E W. Fritchly, F.R T.A A.
Church House —(Basel Missn.), Rev. H. Gulliford.
Clifton House —(Hajee Fakir Mahomed Sait).
Clones Cottage.—(J. M Reilly; Agent., The Owner), Mr E W. Keen
Clovelly.—Miss M. Leecl .
Club Assembly Rooms.—(The Coonoor Club).
Coonoor Emporium —Thos. Eagan.
The Lodge.—Sir R. Stanes
Cottage, The—(Shamrock), M. Robertson.
Courtney Cottage.—A. R. Mayes.
Prince Hall —(G. Md. Sheriff Saheb), Mr. Dashe
Uplands —(Co.). Mrs. Sharpe Smith.
Culford.—Jacob.
Culmore.—(Dr. Carroll), Mrs Priestly.
Daisy Bank.—F. R Walsh

Darlington.—(Rev. J. Donneford). *Vacant.*
Dawscroft.—Mrs. and Miss Royal-Dawson.
Dunmore.—R I. M. Survey Office.
Dublin Castle.—(Nuns of St. Joseph), Day School for children and Boarding School for young ladies.
Elk Hill House.—Summer residence of H. H. the Maharaja of Cochin.
Ellen Hope.—*Vacant.*
Enderley.—C. N Ramaswamy Iyengar, M.A.
Engledeen.—Mrs. England.
Ellendale.—Hajee Ismail Sait Bros.
Fairlight.—(J. Eagan), Mrs W. E. Davies.
Leighwood.—(Estate of Hajee Oosman Sait).
Peshothan Hall.—P. Narielwalla.
Fernhill.—(Nowroji Nariwalah) *Vacant.*
Fernwood House.—Ingle.
Fernwood House —(Hajee Fakir Mohamed).
Fernwood Lodge.—(Abdool R. H. F. Mahomed Sait); Rev. H. F. Doll.
Finland Cottage.—(Meanjee Sait & Co.) *Vacant.*
Fir Grove.—(Mr. Evans), Mis LeMarchand.
Forestdale.—(Miss Grant), The Owner.
Forest View.—H. M. Society of India.
Glaisdale Cottage.—(Meanjee Sait & Co.)
Glenburnie.—Mis. T. Morgan.
Glencoe.—G. Gorman.
Glenrock.—(Iyoob Ibrahim Sait), F. Molloy
Glenrock Cottage —Capt. E. Merchant.
Glenview Hotel.—Mrs. Wiston.
Glenwood.—M. T Morris.
Gray's Hotel.—(E P. Oakshott), Spencer's.
Gulistan.—Abdul Kharim Khan.
St. *Elise.*—J. Hogan.
Homeleigh.—G. Sam.
Hampton.—(Miss Bevan) and paying guests.
Hanson Lodge.—(*Hajee Ismail ; Agent.,* H. Dashe), Mr. E. M. Klyne.
Harewood.—Government Qrs. Revenue Staff.
Hatherley.—(C. M. Secy.) F. W. Haughton.
Hatherle Cottage.—Mr. W Hunter, L. D. S (*Edin*) Dentist, Thursdays and Fridays only.
Hermitage.—Mrs. Carmichael.
Higgins Villa —J. D. Pereira.
Highcliffe.—Rev. J B Buttrick.
Highfield.—W. M Miller.
Hill Cottage.—K. Srinivasa Aiyengar, B.A.
Hillgrove Hotel.—(Mr. John Eagan), J.S.C. Eagan (Secretary).
Hillside Cottage.—Mrs. Scrrenguivel.
Hill View Cottage.—Govt. Vety. Dispensary.
Holmwood.—(Amer. Bapt Missn). *Vacant.*
Idalah—A. C Berryman.
Inkerman.—(Tiruvenkatachariar) *Vacant.*
Jaman Bagh —G. Mahomed Sheriff Sahib.
Keddleston.—(G. A. Chambers), W. F. R. S. Milton.
Kia Ora.—M Saxton.
Kimber Cottage & Maryland.—' Farrell).
Kinston.—(Mrs. West) The Owner.
Llanelly.—Mr. J. Milton.
Longleat.—(Mr Rhodes James), Major Macmans.
Louville.—Alagappa Chettiar.
Lydiana Cottage.—N. Appavoo Pillai.
McIvor Villa.—(Hajee Fakeer Mahomed), Govt. Industrial Laboratory.
Mintown.—Capt Robertson (Mr. Eyres.)
Milford Lodge.—(Mr. F. H. Landon).
Minstead.—The Post Office.
Minsted Lodge.—*Vacant.*
Milsabelle.—Mr P. J Doran.
Mostyn —(L. L. Portler).
Mountain Home.—Home Missionary Society of India, Children's home.
Mount Pleasant —Railway Institute and Sani-

Myrtle Cottage.—(J. M. Reilly). Misquith & Co.
Nenagh.—Mr. J. Thopson.
Northfield house.—The Coonoor Nursing Home, E. W. Fritchly.
Oomri Cottage.—E M. Wright.
Ooreka —Rev. D. Campbell, D.D.
Pasteur Institute.—
Petroville.—P. L. De Cruz.
Primrose Buildings.—Messrs. Paddu Bros.
Prospect Lodge.—Cap. P. Phillips.
Repose.—Miss Bartlett.
Race view.—(Mis. Grant), Lt. Col. F. T. Wilson.
Ravenswood.—(Mrs. Byng), Col. Chambers, I.M.S.
Richmond.—(Evans) *Vacant.*
Rocklands.—(T. Eagan). The Owner.
Reseda.—Major R. G. Farrell (The Owner).
Rokeby.—Mr. and Mrs. J. Dashe.
Rose Cottage.—(Estate of John Browne).
Rose Hall—Burgess Hotel.
Runnymede.—(Meanjee Sait & Co.)
Shingle Cottage.—Mrs. Bernards.
Sunnyside.—*Vacant.*
Springdale.—S. Thomas
Springfield.—(Rajah of Cochin).
Spring Glen —*Vacant.*
Silverdale.—Rev. and Mrs. Ward.
Spring Head Cottage.—E. F. Greatorex.
St. Joseph's College, Coonoor.—Rev. Bro. Ford and Irish Brothers.
Stahsfield.—Capt. A. Pilcher.
Stanley Villa.—*Vacant.*
St. Joseph's College Cottage.—Rev. Fr. Briand.
Stillbrook.—J. S. C Philon.
Strathearn.—Col. Dowden, R. E.
Singara. - Mr. W. A. Cherry.
Streamside Cottage.—(Richtor & Co.), Subbramania Vilasa Nidhi (Bank).
St. Roques.—(Mis. Dudley Smith).
Surrenden.—Sir F. A. Nicholson, Kt.
Sylvan Cottage.—G. Fitz Herbert.
Shellwood.—E. W. Fritchley, F.R.I., B.A.
Tea Hill House —(P. F. Reilly, Agent., The Owner), *Mrs. Gearing.*
Teddington.—T. M. D'Aguiar.
Tecoma.—(T. M. Reilly) Mrs. Ranking.
Teneriffe View —(Mr G. Md Sheriff Sahib), Mrs. Newman.
The Gables.—E W. Stoney, C.I E.
The Highlands —(H. H. the Maharaja of Vizianagram ; Aget., Thos Eagan).
The Lindens —(Meanji Sait & Co., Sub-Collector's Office)
Tipperary Cottage.—(A. R. H. Fakir Mohd. Sait & Sons), Mr. H. Dashe.
Town View.—A. M. Arunachellam Chettiyar.
Under fell.—Miss F. Marjoribanks.
Vanavasam.—*Vacant.*
Westcliffe.—Donagnue (Owner). Lt. Col. and Mrs. Cornwall.
Westcroft.—Jenkins, I.C.S.
White Lodge — Mr. Harold Thompson.
Whylthy.—(Mr. E kersall), Mr. A. Craven.
Wilmaivan —W. Dover.
Woodcote.—(Miss M. F. Woolley), Owner.
Woodhouselee —(Rev Stenger). *Vacant.*
Woodiford.—Mrs. Gregory.
Woolands.—(Estate of Mrs. Rodgers), Col. Price, I.M.S (*Retired.*)
Woodlands Lodge —M. Martin.
Wyoming.—(Amer. Arcot Mission), Y.W.C.A.
Bechford —Meanji Sait & Co.
Bliss Ville.—Mrs. Corfield.
Brightling.—Norman Grey.
Brightland.—Khader Hussain Sahib.

Hillcrust.—E. J. Martin.
Homedale.—Mrs. Rodgers.
Icklesham.—E. R. Murray, I.F.S.
Nutshell.—Mrs. D. Thompson.
Petersburg.—R. Savarimuthu Pillai, (Govt. Silk Farm).
Richbon.—(J. Bornshin), Dr. W F. Rule, D.D.S.
Shamrock Buildings.—Albert & Co.

COMMERCIAL.

Agents, Forwarding.

Rungiah Gownden & Co.

Agents, House & Lowed.

Thos. Eagan.
M. B. Fakeer Mohamed & Co.
N. P. Francis & Sons.
G. H. Gearing.
J Pothen.
Messrs. Thos. Eagan Co.
Mrs. E. Dashe.
Mr. P. L. de Crus, Ottupatarai.
Mr. H Dashe.
Dr. Carroll.

Bakers and Confectioners.

Samuel & Co.
The Royal Bakery.—J. C. Titus.
The Crown Bakery—*Propr.*—G. Mahomed Sheriff Sahib & Sons, Coonoor and Ootacamund and also dealers in Oilmanstores and Confectionery.
East India Chocolate and Cocoa Co.

Bankers.

Girtharilall & Co.
Suganmull Alsi & Bros.
Lalchand Shankar Lal.
Ooman Sait & Sons.

Brewery Merchants, Aruvankad.

United Breweries Ltd. *See* Page 998.

Chemists.

M. P Sam & Son.
E. Keen, Coonoor.
J. West.

Coach Builders.

H. Scott & Sons, Mount Road, Coonoor. *Propr.* —H. Scott.
E. Dashe & Co., Coonoor.
W. Wobb & Co.

Contractors.

P. Govindaswamy Naidu.
M. Karuppanna Pillai.
T. R. Latchmana Pillai.
H. J Belligowda.
Kala Maistry.
M. Appavoo Pillai.
N. Appavoo Pill i.
M. B. Fakeer Mohamed & Co.

Eucalyptus Oil and General Agent.

Carolina Estate.
Felistone Laboratory.
Chinniah Pillai.

General Merchant.

Wrenn, Bennett & Co , Ltd.— *See* Page 1003.
Albert & Co.
Paddu Bros.
Siddick Meanjee Sait & Co.
The Nilgiri Tea Gardens.
The Health Food Stores.
Meanjee Sait & Co.
High Hills Tea & Coffee Co., Church Rd.
Matte Depot.
N. S. Ramaswamy Pillai & Co., Cross Bazaar St.
M. Ismail Sahib & Co.
Meanji Saib & Sons.
Iyub Ebrahim Sait.
Sona Mana & Co
N. P. Francis & Sons.
Coonoor Emporium.—*Propr.*—Thos. Eagan, *Manqr.*—J. Kirby.—*See* Page 949.
"The Central Stores"—*Proprs.*—C. K. Nair and C. Sankari Nair.

Hardware Merchant.

Giriyappa & Co

Hotels and Boarding Houses.

"Glenview" Hotel.—*Propr.*—Mrs. E. Whiston
"Burgess" Hotel.—*Propr.*—Frank Burgess.
"Hillgrove " Hotel.—*Propr* —John Eagan.
"Hanson Lodge " Board Residence. *Proprs.*—Mrs. Klyne.
Fairway Boarding House.—Mrs. F. W. Pegg.
Carolina Boarding Home, and Mount Raod Boarding Home, Dunmore, Clovelly, Uplands.

Livery Stable Keepers.

Rungiah Gownden & Co.
S. Soomar Sait Co.
W. Webb & Co.
Richtor & Co

Motor Car Suppliers

Spencer & Co., Ltd.
S. Sooma Sait.
Rungiah Gownden & Co.
Mahomed Sheriff Sahib.
S. Syed Ahmad Sahib.

Musical Instrument Dealers.

Misquith & Co.—Asst.—Miss Webb.

Photographer.

S. Jonas.

Printers & Stationers.

Ooty and Nilgiri Press.
Albion Press.
Fraser Press.
Victor Printing Press, Church Rd,
The United Press & Trading Co.—Nilgiri Press Buildings, Coonoor, Printers, Stationers, Import and Export Merchants.

Silk & Curio Merchants.

Kishanchand Chellaram.
H. A. Ebram Sait.
Manna & Co.
Mahomed Sait.

Tailors.

Mrs. Morgan.
Miss Honeywell.
T. S Madaswami Pillai.
S. Kristnaswami Pillai.
K. Ponnuswami Pillai.
M. Nanjappa Rao.

Watches, Clocks and Spectacles Dealers.

B. Joseph & Co.
Periaswamy Pillay & Co.

Wine Merchants.

G. Chinniah Pillai & Sons.

WELLINGTON.

The station of Wellington, which is the Convalescent Depôt for the British troops in the Madras Presidency, is in the Merkanad Division of the Nilgiri District, and lies in latitude 11° 5' north and longitude 77° 5' east, with a native population of 5,544. It is 6,100 feet above the level of the sea, situated on a spur running to the south-east from the Dodabetta or middle range of mountains, is well sheltered, only partially exposed to the monsoons, and well adapted for sanitarium. It is bounded on the north by the Dodabetta mountain, which is 8,760 feet above sea-level, and is sheltered by it partially from the south-west monsoon; on the south by Coonoor, two miles distant, from which it is separated by a deep ravine; on the east by Kotagiri, 18 miles distant; and on the west by a spur of the Dodabetta range stretching towards Kâtéri. There is a Convalescent Depôt which is now called the Furlough Recreation Camp, and a convalescent enteric depot at the Hut Barracks besides Rifle Range Camp and Bazaar Hill Camp. The Madras District Head-Quarter offices are located in the main Barrack from 1st December 1920.

Climate and its influence on health —The climate at Wellington, although only 11 degrees from the equator, is most salubrious, temperate, and invigorating. The thermometer seldom rises in the shade above 75 degrees, and the days throughout the cold months are clear and bracing. The mornings are always refreshing, and, if the character and time of the setting in of the south-west monsoon is regular, the months of the middle part of the year are pleasant and healthy.

The soil in and about Wellington is of a rich red ferruginous clay or maral, resting on a granitic base with sienite in many places, and here and there felspar, mica, and veins of quartz. Flint and amethyst appear to be embedded in the granite, sienite or gneiss, in the form of crystallized silica.

The road up the ghât runs from east to west On the first portion of the ascent the bamboo, cocoanut and nut grow in abundance, sheltering the road On going higher, one observes the indigenous forest trees, among which are conspicuous, the teak, of an inferior quality, the blackwood, which is useful for furniture, and takes a handsome polish, the sal, wild jack and vengay. Vengay is a superior timber considered by some equal to teak, and from it the bridges throughout the ghât are made. Lastly, the red and white cedars, the woods of which are suitable for building or making furniture These trees are conspicuous for their great girth. About two-thirds up the ghât it is a pleasing relief to meet a resting-place, known as the 'Half-way House,' midway between Coonoor and Mettupalaiyam, or 5 miles from the former station. Here coffee is provided for troops coming up. It is well shaded, and a perennial spring of clear water flows close by. The ascent from Mettupalaiyam to Coonoor is about 4,500 feet. Midway between Ootacamund and Coonoor, *i.e.*, at the 7th mile stone, Aruvenkad, stands the Cordite Factory, the surroundings of which up to Yellanballi are under the sanitary charge of the Wellington Cantonment Authority.

PONDICHERRY—Madras Presidency

A City, Seaport, and Capital of the French Settlements in India, on the Coromandel Coast, within the South Arcot District, lying in Lat. 11° 5' 57", Long. 79° 52' 53". Languages spoken—French and Tamil.

PONDICHERRY, the Capital of the French Settlements in India, and the seat of Government was purchased by the French from the Vijayanagar Raja in 1672, it is situated on a flat sandy coast south-east of a long flat hill. The settlement forms part of the delta conamoogam of the Pennar, and a great portion of its surface is alluvial. Many artesian wells have been sunk, and excellent drinking water is obtainable The hills known as the Montagnes Rouges form a natural girdle to the country about Pondicherry. The coast board of the settlement is about five miles, and its breadth from three to four miles. The climate is healthy. The territory is divided into eight municipalities The total superficies of the territory is estimated at 69,000 acres which, in consequence of the parcelment, is scattered over a space of about 173,000 acres.

The first French settlement was made here in 1674 under François Martin and the Genl. Mons. Dupleix. In 1693 it was captured by the Dutch and restored at the Peace of Ryswick in 1699. The town was besieged by the English unsuccessfully in 1748: but was taken by Sir E. Coote in 1761 and restored in 1763. It was again captured by Sir Hector Munro in 1778 and restored in 1785; Colonel Braithwaite once more took it in 1793, and finally restored it in 1816 A very fine fort, which was built 500 yards from the sea, of brick covered with polished white plaster, was demolished by Sir Eyre Coote, in 1761. Down to the middle of the last century Pondicherry was the finest city in India.

The city now extends along the sea coast about a mile and a quarter, and is about three-quarters of a mile in breadth The town is regularly built and is divided into two parts, the White town and the Black town, separated by a canal. The White town is by the sea side. Its streets are regularly laid out and cut each other at right angles, and the houses are well built There is a fine Pier 350 metres long. Government House, a handsome building situated to the North of the Place Dupleix, is within 300 yards of the sea, near a fine statue of Mons. Dupleix, inscribed "to all the glories of France," which is on a handsome pedestal of Gingee stone. The town has no port, but an open roadstead, which being to windward for nine months of the year, and having less surf, is superior to that at Madras But in consequence of the small depth of water near the shore and the violence of the surf, landing can be effected only by flat-bottomed boats constructed for the purpose. There are three hotels, and a fully furnished Travellers' bungalow near the Railway Station, which is maintained by a native gentleman Travellers can reside in this house for three days free of charge, but must make their own arrangements regarding food, etc., with the servants. The usual mode of conveyance is the *pousse pousse*, a sort of bath chair; jutkas and carts are also procurable.

The British India Co.'s Negapatam and Rangoon steamers call weekly, and the same Co.'s Madras and Singapore boats once a fortnight; the Messageries and Asiatic Co.'s steamers touch at the Por every alternate week. Pondicherry is the seat of an Archbishop, and the head-quarters of the French Roman Catholic Missions; there is a fine Cathedral dedicated to Notre Dame des Anges. There is a Circle (Club) for Europeans, and others for natives Pondicherry is the terminus of the Villupuram-Pondicherry branch of the South Indian Railway. The city and environs contain many fine houses in the European style, and the high culture of the soil, the numerous canals crossed by neatly constructed bridges, and roads planted with trees, give to the surrounding district the appearance of a great garden.

Three miles south of Pondicherry is the village of Veerampatnam, where is an ancient and interesting temple to the goddess Sangalaniammal (an Avatar of Kali) which attracts many pilgrims from all over South India. Four miles south, at Aryankuppam, is a very old Roman Catholic Church.

Government.—Gouverneur.—M. L. Gerbinis.

Chef du Cabinet.—M. R. Maitrot.

Secretariat General.—Chefs de bureau—M. M. Solari et Aroul.

Cour d' Appel.—Procureur Général Chef du Service Judiciaire —M. Sanner, *President de la Cour d' Appel Fabre.*

Tresorier-Payeur. M. N. .

Chef du Service des Contributions.—M. Theron.

Chef du Service des Travaux Publics -M. Lavesvre.

Chef du Service de l'Instruction Publique.—M. Valmary.

Directeur du Service de Santé.—Dr. L. Beilonne.

Commandant du Corps militaire des cipahis.—Capitaine Maurice.

Chef du service de la police et chargé des Establissements penitentiaires.—Lieut. Mestres.

Gerant de la Distillerie.—M. Budichowsky.

Poste francaise —Mme Meyer.

Charge du Service des Ports et rades.—M. Vèdaouttamarayen *Regisseur des Prisons.*—M. Corria.

Tribunal de lère Instance.—President.—M. de Simorre. *Procureur de la Republique.*—M Fleury.

Justice de Paix.—Judge.—M. Duru.

ADMINISTRATION DES DE'PENDANCES.

Administrateur des Colonies.—M. Valent in Champion, Karikal

Administrateur des Colonies.—M. Clayssen Chandernagore.

Commis des Secrétariats Generaux.—M. Jaillet Mahe.

M. Sirot, Professeur du College H. C Administrateur, Yanaon.

Conseil Général.—President.—M. Henry Gaebelè *Vice-President.*—M. Nemours deRozario, M. Naraue Chondor Koundou. *Secrs* —M. Baptiste, Bezawada Bapanaya Virapoullè et 26 membres.

Commune de Pondichery.—Maire M. F. Gaebelé

Commune de Modéliarpeth —Maire M. Pourouchottemanaiker.

Commune de'Ariancoupom.—Maire M. Gnanou Diagoumodeliar.

Commune de'Oulgaret.—Maire M. Calivarada Sinivassacavoundar.

Commune de Villenour.—Maire M. Kessavacavoundar.

Commune de Bahour.—Maire: M. Ayacannoucavoundar.

Commune de Nettapacom.—Maire M. Vaitilingarettiar.

Commune de Tirroubouvané.—Maire.—A. Ramaswamyrettiar

His Britannic Majesty's Consulate.—H. G. Tranchell

(H. B. M.'s Consu for Pondicherry and Karikal).

Archbishop.—Rt. Rev. Dr. P. Morel, D.D.

Curate.—Revd. Pere Borey.

Collèges et Ecoles.—College de Pondichery, College Colonial, Collége Calvé, Collège Petit seminaire—63 ecoles publiques et 93, ecoles libres.

Religious Instruction.—Saint Joseph de Cluny, Saint Coeur de Marie, Notre Dame de Saint Carmel, et Saint Louis de Gonzague.

Public Societies and Clubs.—Alliance Francaise.

LAW.

Avocats.—M M. Pajanirassa, dit Pajany, R. Sellane, M. D. Vallabadasso, Guanou Diagoumodèliar La Porte, Virassamy.

Avocats Postulants.—R Cadet, J. Rassendren Rassaya, Ba as ubraman en Lourdessamyodèar

Conseils agréés.—M. M. Dorasamy Tamby, Rassou Ponnaya, Sababady dit, Douressamy, Appadjy, Soupramaniaayyer, Tambypoulle, Flouret (Eugene).

HOTELS.

Paris et Londres.—Proprietor.—Sooboo-Krishnasamy Pillai.

Grand Hotel del' Europe.—Close to Beach. *Manager.*—E. Magry.

CERCLES ET CLUBS.

Societe Philarmonique.

Cercle de Pondichery fonde, en 1866.

Association dite "Orcle sportif" fondee en 1902.

Association dite "Indian Diversion Club" fondee en 1905

Societe "Tennis Club" fonded on 1905.

Societe "Nid" found on 1911.

NEGOCIANTS.

Banque del' Indo Chine.—Mangr M. Chevieton on *Chief Cashier.*—M. Tamburini. *Chief Acctt* — Marland.

M. M Best & Co.—*Agent* —*Asst.* Societi maritome et comuaerciale du Pacifique: Directeu: M. Parisot. P H. Prieur.

Societé Commerciale de Pondichéry. L. Gallois Montbrun. P. Le Fauchour. *Asst*—Henri Affonco.

B. I. S. N. Cy., Ld.—*Agents.*—Societé Commerciale de Pondichery.

A. S. N. Cy., Ld.—*Agent.*—M. Doureissamy Fils.

Ralli Brothers—*Agent.*—M. Kossara.

Simson Brothers—*Agent.*—M. P. Le Faucheur.

Dymes & Cie.- *Agent.*—M A. P. Gurusawmi Naidu.

Gordon, Woodroffe & Co.—*Agent.*—M. Paul Aubert.

ESTABLISSEMENTS INDUSTRIELS.

Filature Savana.—Société Anonym filature andtissage mécanique—Siege Social 51 Rue Porte Dijeaux Bordeaux France Exploitation industrielle Pondichéry — Colles, Directeur—General Goudet Sons Directeur.

Chef d'atelier de filage—Dhunjee Bhoy, Chef d'atelier de teinture.

Kessoram Poddar & Co., Mill.—Société Anonyme au capital de 480,000 frs.—Spinning and Weaving Mill. Drs.—H. A. and F. Gaebele; Codes used A. B. C. and Lieber's.

Industries Réunies.—Tissage-Propriètaires H. and F. Gaebelé.

Filature Rodier.—Anglo-French Textile Co., Ld.—*Manager.*—M. Eames. *Industries de Coetine.*—Best & Co *St. Elizabeth's Iron Works.*—Best & Co.—*Manager.*—A. Moffit. *Usine à glace.*—Propriétaire et Administrateur.—M. Jules Guerre.

M. Zearana Coy., 28, Easwaran Koil St., Pondicherry, Genl. Merchants.

COMPAGNIES DE NAVIGATION.

Cie des Messageries Maritimes.—*Agent.*—Virieux.

British India Steam Navigation Coy., Limited.

Austrian Lloyd Steam Navigation Coy.-*Agents.*—Societe Commerciale de Pondicherry.

Asiatic Steam Navigation Co., Limited.—*Agent.*—M. Douraissamy Fils.

Peninsular and Oriental Steam Navigation Co., Hall Line Steamers, City Line Steamers, The Societa Veneziana de Navigazione a Vapere—*Agents.*—Best & Co.

NEGOCIANTS EUROPEANS.

Directors—L. Gallois Montbrun and P. Le Fancheur. *Asst. Agents*—B.I S.N.Co., Uniod Indo-Marseillaise. *Director*—L. Gallois Montbrun. Ralli Bros.—*Manager.*—Parisot (Georges), Societ Maritime et Commerciale du Pacifigue *Agent.*—M Castelli. Best & Co., Ltd.—*Agent*—Denniestou. Gordon, Woodroffe & Co. *Agent*—P. Aubert. Dymes & Co. Ld., *Agent*—P. Gurusamy Naidu. Volkart Bros. *Agent.*—Boesch.

PUDUKKOTTAI STATE.

MADRAS PRESIDENCY.

Description.—This Native State, otherwise called the Tondiman's country, lies between 10° 15' and 0° 29' N. lat., and between 78° 45' and 79' E. long., and is entirely surrounded by the British districts of Tanjore, Trichinopoly, Ramnad and Madura. Its area is 1,179 square miles; almost entirely agricultural. Language spoken, Tamil. The country is for the most part a flat plain, interspersed with small rocky hills, some of which are crowned by old forts. In the south-west, hills and jungles are found, but elsewhere the State is well cultivated. There are 7,549 tanks, some of considerable size. The gross revenue of the State is about 21 lakhs of rupees.

The first connection of the British Government with the chief of this State, then usually called Tondiman, (a family name derived from the word Tondai, an abridged form of Tondaimandalam, the supposed original home of the family), was formed at the siege of Trichinopoly in 1758, when the British army greatly depended on his fidelity and exertions for the supply of provisions Subsequently, he was serviceable in the wars with Hyder Ali and in the Poligar War, the latter being the name given to the operations against the usurpers of the large zemindari of Sivaganga in the Madras district after the cession of the Carnatic. In 1803, he solicited as a reward for his services his claim to the fort and district of Kilanilai, situated in the southern part of Tanjore This was founded on a grant by Pratap Sing, Rajah of Tanjore, and on engagements afterwards entered into by Colonel Brathwaite, General Coote, and Lord Macartney the Government of Madras granted fort and district of Kilanelly, and the cession was confirmed by the Court of Directors, upon the condition that the district should not be alienated, and that it should revert to the British Government upon proof being given at any time that the inhabitants laboured under oppression.

The Rajah maintains a military force of 128 officers and men. Chief town, bearing the same name, is 32 miles south of Trichinopoly and 36 miles south-west of Tanjore. A Residency bungalow, Second grade College, a well-equipped Hospital a Travellers' bungalow, Court houses, and various other public buildings are in the town.

Ruler:—H. H. SRI BRAHADAMBA DAS RAJA SIR MARTANDA BHAIRAVA TONDIMAN, BAHADUR, G.C.I.E.

Regent.—Rajakumar V. R. Durai Rajah, B.A.

MADRAS STATES AGENCY.

Asst Agent to the Governor-General and Collr., Trichinopoly Dist.—P. Macqueen, I.C.S.

PALACE OFFICERS.

Mily. Secy. to H.H.—(Vacant).

Palace Mangr. and Husur Secy.—R. Krishnamachariar, B.A.

Sub-Asst. Surgn. Palace Physician.—(Vacant).

STATE OFFICERS.

Dewan.—P. K. Kunhunni Menon, B.A.

Secy. to Dewan.—T. S. Natesa Iyer, B.A.

Comptroller of Accts.—A. Radhakrishna Iyer, B. A.

Mangr. Durbar Office.—R. Krishnamachariar, B.A.

Dist. Registrar.—R. Gokarna Sastrial, B. A.,

Co-operative Registrar—B. V. Sankara Kameswara Iyer, B.A.

CHIEF COURT.

Chief Judge.—G. Ganapati Sastri, B.A., B.L.

Senior Puisne Judge.—A. Padmanabha Sastrial, B.A., M.L.

Junior Puisne Judge.—P S. Sivagnana Mudaliar, B.A. B.L.

Registrar, Chief Court—P. S. Vaidyanathier, B.A., B.L.

REVENUE AND MAGISTERIAL OFFICERS.

Dewan Peishkar and Chief Magistrate.—G. Krishnaswami Aiyar, B.A., *Personal Assistant to the Dewan Peishkar.*—A. R. Venkatrama Iyer.

Joint Magte.—R. Gokarna Sastrial B.A.

Tahr. of Kolathur Taluq.—S. Panchanada Sastrigal, B.A. *Tahr. of Alangudy Taluq.*—K. Thangaswami Pillai, B.A., B.L. *Tahr. of Thirumayam Taluq.*—B. Rajaswami Iyer, B.A., B.L.

MEDICAL.

Chief Medl. and Sany. Offr.—M. G. Ramachandra Rao, M.B. & C.M.

Resident Medical Officer.—V. Sadasiva Iyer, M.B., B.S.

Lady Medl. Offr.—Dr. T. M. S. Kukde, M.D.

POLICE.

Superintendent.—E. H. Sullivan.

Dy. Supdt. of Police.—Rao Sahib A. Rajavelu Mudaliar.

MILITARY.

Comdt.-in-Charge.—A. Padmanabha Sastrial, B.A., M.L.

EDUCATIONAL.

H. H. THE RAJA'S COLL.—*Principal.*—N. Thiagarajaiyer, M.A., L.T.

Supdt. of Schools & Registrar of Co-operative Societies.—B. V. Sankarakameswara Iyer, B.A.

OTHER STATE OFFICERS.

Dist Regtr.—R. Gokana Sastrial, B.A.

Salt, Abkari and Forests Supdt.—V. Govindaswami Naidu, B.A.

State Vakil—V. Ramachandra Iyer, B.A., B.L.

State Engineer.—K. Rangaswami Iyer, B.A., A.C.E.

Supdt. of Stationary, Printing etc.—S. Narayanaswami Iyer.

Chairman Mun.-Council.—P. A. Narayanaswami Iyer, B.A.

Treasury Officer and Supdt. Central Jail.—A. R. Venkatrama Iyer.

ASSOCIATION.

The Young Men's Muslim Association. *See page—484.*

RAMNAD.

The District of Ramnad was constituted in 1910. It comprises the two great Zamindaries of Ramnad and Sivaganga and the Taluks of Sattur and Srivilliputhur. Srivilliputhur, Sivakasi and Virudhunagar are the Municipal towns in the district. Devakottai and Karaikudi are the centres of the wealthy trading community of Nattukottai Chetties Rameswaram is a place of pilgrimage much resorted to by people from all parts of India.

Industries—Pressing, Ginning and Weaving of Cotton, Silk Weaving at Paramagudi and Rameswaram.

Brass and bronze vessels are Manufactured at Puduvayal and Coir at Singampuneri.

Area 4,838 square miles. Population 1,721,837.

Virudhunagar, surrounded by hamlets of different names, known here-to-fore as Virudupatti of Viruduvetti is a municipal town on the South Indian Railway, between Madura and Maniyachi. It is 373 miles from Madras and 27 miles from Madura. The History of the town is told as follows:—

Some 800 years back a challenge was offered by a warrior to the residents of this town comprising of Chokkalingapuram, Kottaipatti, Allampatti and Muthuramanpatti. This warrior was in possession of a number of flags in token of having conquered many others. The challenge was accepted and in a fight the warrior was killed and his flags taken over. From then the town was known as Virudukkalvotti; which name was on the station being connected with the Railway in 1875, was altered by the Railway Company into Virudupatti In connection with the visit of the Honourable the Rajah of Panagal, Chief Minister to the Government of Madras to lay the foundation stone of the new Municipal Office building on the 6th, April, 1923 during the time of the first non-official Chairman of the Municipality Mr. M. S P. Senthikumara Nadar the Council changed the appellation of the town by calling it as Virudhunagar.

The town which is a big cotton centre was a Union till October 1915, when it was constituted a Municipality Aruppukottai a weaving centre about 12 miles is reached by motor bus which meets every train at Virudupatti.

There is a Travellers' Bungalow on the great southern trunk road about a mile from the Railway Station and a Chatram within half a mile. The principal trade is cotton and cotton goods. Export is made in large quantity in dried chillies, groundnut oil, Coriander seeds and jaggery, etc. There is a local festival lasting for 10 days every year in Pangum, (March April), when over (ten thousand) 10,000, people from all parts of the district and its surroundings congregate.

SIVAKASI.—*It is said that Darisinam of Siva was presented to a Rishi by name Kasi-Kanda-Parakrama Rishi, who habitually used to go and return from Benares by Kavana Kuliga, was unavoidably detained in this particular place, which was a forest. The place takes its name from the incident mentioned above. The town is situated 12 miles west of Sattur Railway Station and is the Head-Quarters of the Sub-Collector of Sivakasi Division. A Police reserve in charge of a Deputy Superintendent has been located here. This was constituted as a municipal town on 1st October 1920. There is a Municipal Dispensary. This is an important trading centre. The main trade is cotton.*

There is a missionary bungalow and school in Sachiapuram, 2 miles distant from here. There is one Private High School and a girls' school maintained by Nadar community. There are two Elementary Schools under the Municipal management, one for Mahomedan boys and girls and the other for the Adi Dravidas.

There are two choultries, one named as Tottenham's Choultry and the other named as Tinnevelly-Venkateswara Josiar's Chattram and in the latter free feeding is given to pilgrims. People who go to and return from Srivilliputtur used to stop and lodge for the nights in the choultries.

JUDICIAL AND REVENUE OFFICERS.

Dist. and Sess. Judge.—T. V. Narayana Nair (*Ag.*)

Collr. and Dist. Magte.—S. V. Ramamurthi, M. A., I. C. S.

Sub Collr.—J. H. Thompson, I.C.S., Sivakasi.

Dy. Collrs.—N. Kovil Pillai, B.A., B. L., Devakottai, R.Subramania Iyer, B. A., Ramnad.

Spl. Dy. Collr.—C. Subbiah Mudaliar, B.A., Manamadura.

Spl. Dy. Collr —(Land Acquisition) S. David Nadar, B. A., Sivakasi, D. Manickam Pillai, B. A., Virudunagar.

Treasy. Dy. Collr.—K. Sadagoparamanuja Achariar, B.A.

Tahsildars —P. P. Govindan, Srivilliputtur, P. Rama Iyengar, (on leave) S. Chockalinga, Mudaliar (Ag.) Ramnad, P R. Anna Rao, Tirupattur, V. R. Sitarama Iyer (on leave), S. Krishnaswami Iyengar, (Ag.,) Sattur, K. Lakshmana Iyer (on leave), N. R Subramania Raju (Ag.) Sivaganga. *Dy. Tahsildars*,—T. Srinivasa Iyengar. (on leave) A. Santhosa Nadar (Ag.) Mudukulathur, S. Ayyadurai Iyer (on other duty) R. Swami Ayyar (Ag.) Tiruvadanai, S. Chockalinga Mudaliar, (on other duty), G. Muniswami Naidu (Ag.) Paramakudi, T. Sundararaju Mdr. (on leave) T. A. Lakshmana Pillai (Ag.) Aruppakottai.

Stationary Sub-Magistrate.—S. Krishnaswami Ayyangar (on other duty); G. Masilamoni Pillai (Ag) Sathur ; N. R. Subramania Iyer (on other duty); N. C. Thomas (Ag.) Srivilliputhur *Sub-Judge.*—K. Narasimha Aiyangar, Sivaganga. *Addl Sub-Judges.*—K. Sowrirajulu Naidu, S. R. Krishna Iyer, (*Addl.*) Ramnad. M. R. Sankara Aiyar, Devakottah, Dr. R. Venkatachellam Aiyar, Srivilliputur, R. Rangaswami Aiyangar, Devakottai, K. Balaji Rao, Sattur. R. S. Subramanya Aiyar, Sivaganga. C. Rajagopalayangar Manamadura, W. Chakrapani Nayudu, Ramnad, L. V. Sivaramakrishna Aiyar, Paramagudi (Ag.) T. N. Vaidynatha Aiyar. Devakotta (Ag.)

GOVERNMENT OFFICERS.

JUDGE.—*Sheristadar.*—S. Rangaswamy Ayyangar. *Hd. Clerk.*—S.V. Subrahmania Iyer, *Translator* S. R. Srinivasachari. (on other duty) P. Narayanaswami Iyer (Ag.)

COLLR.—*Sheristadar.*—V. Ramalinga Mudaliar. *Eng. Hd. Clerk.*—A M. Paramasiva Ayyar, B.A. *Treasurer.*—G. Krishnaswami Rao.

Hd. Acctt.—R. Swami Ayyar (on other duty). S. Gopalaiyangar (*Ag.*).

MEDICAL.

District Medical Officer, Ramnad.—G. O. Pothen M B. C. M., *Asst. to D. M. O.*—J. P. Joseph, L. M. & S

Civil Asst. Surgeons.—K. Ramanujam, L M. & S., Medical Officer—Rameswaram. C. Oommen, M.B., B.S., Mun. Hospls., Virudhunagar—K. G. Theyunni Menon, L. M. & S., L F. Hosptl., Sivaganga.

Sub-Asst. Surgeons.—T. N. Pushpavanam Iyer. L. F. Dis., Danushkodi, T. P. Panchapakesa Pillai, L. F. Dis., Kilakarai, N G. Subramania Aiyar, L. F. Dis., Tripuvanam, T. M. Narayana Pillai, L. F. Dis., Paramakudi, M. Subramania Ayyar, L. F. Dis., Kamuthi, G. T. Barnes, L. F. Dis., Sivakasi, G. Selvanayagam Pillai, L. F. Dis., Arupukottai, T. Rajanayagam Pillai, L. F. Hospl., Sathur, A. Annasami Iyer, Municipal Hospl., Srivilliputtur, M. Sivagamiuatha Pillai, L. F. Dis., Rajapalayam.

EDUCATIONAL.

Dt. Educl Offr.—C.S. Sundaram (Ag.)

Dy. Insprs.—P. C. Krishna Aiyar, Ramnad, P. M. Doraiswami (Ag.) Virudunagar Range, Virudhunagar, P. Sankaralingam Pillai, Srivilliputtur, R. Krishnaswami Iyengar, Sivaganga, M V. Vasudeva Rao, (Ag.) Devakotta, K. N. Vaidyanatha Aiyer (Ag) Sattur, V. M. Soundraraja Aiyar, Kamudi, K. M. Abdul Karim Sahib (Ag.), Dy Inspector, Ramnad Muhammadan Range at Madura.

Sub-Asst. Inspectress of Girls Range, Miss P. Kantimathy (Ag.)

POLICE.

Dt. Supdt. of Police. -H. G. Furness, Ramnad. *Asst Supdt.* G H. P. Baily, Sivakasi. *Personal Asst. to the D. S. P.*—T. G. Sanjeevi, B.A., (Hon.) Ramnad. *Office Establishment.*—T. Kasturirenga Aiyangar, Manager, Dt. Police Office, Ramnad.

EXECUTIVE FORCE.

Inspectors of Police.—S. Subramania Iyer, B.A., Ramnad. Aaron Devadas Nadar, B.A., Sivaganga. R. Sethurama Aiyar, Aruppukottai D. T. Venkatachari, B.A., Sattur. G. R. Devaraja Iyengar, B.A., Tiruvadanai, H. Sivasankara Singh, Srivilliputtur, R Sayyid Usman Sahib (on leave) T. S. Chinnaswami Sarma (Ag.) Mudukulattur, P. S. Subramania Iyer, Karaikadi, T. Walker, Ramnad Reserve, Madura, W. Hoges, (on leave) E. Green (Ag) Sivakasi Reserve, E. McDonnell, Kamudi Special Force. M. Natesa Iyer, Inspr. of Police (Prosecuting).

MARINE.

Port Offr.—R. G. King, Pamban.

FORESTS.

Dt. Forest Officer.—Hd. Office, Tinnevelly *Ranger.*—S. Sundara Vardachari.

LOCAL.

Chairman. — S. V. Ramamoorthy, Divl. Offr., Sattur (Srivilliputtur Muncply) *Chairman.* —C. S. Desikam Iyengar. Pleader, Virudupatti. M. S. P. Seridikumara Nadar, Sivakasi. *Chairman*—Divisional Officer.

LOCAL FUND.—*Engr.*—A. Nageswara Ayyar, Manamadura, S. Narayanaswamier, Sivaganga, T. Loganadha Mudaliar, Sattur, R. Sundaram, Paramatur.

REGISTRATION DEPARTMENT.

Registrars.—Tappakulam, A. Amirtanayakam, Teppakulam Joint, T. A. Muttuswami Chetti, Abhiramam, S. Venkatappa Reddiar ; Aruppukottai, V. Kandaswami Iyer ; Bogalur, M. R. Srinivasa Rao, Devakotta, A. Chellasivam Pillai

Ilayangudi, M. A. Subba Iyer, Kamudi, D. Parthasarathy Tatacharya, Karaikudi, N. S. Parameswara Sastri, Kilarajakularaman, H. Venkata Rama Rao, Manamadura, K. Ramachandra Rao, Madukullattur, G. Balakrishna Iyer, Pendalkudi, M. Sayid Qadir Sahib, Paramagudi, R. S. Krishna Iyer, Rajapalaiyam, S. N. Subramania Vajappayyar, Rameswaram, T. R. Varada Raja, Ramnad, D. Ramaswami Iyengar, Sattur, K. S. Krishnasami Ayyar, Singampaneri, R. Ranga Sarma-Sivaganga, S. Robert, Sivakasi, T.R.Krisnnamurthi Iyer, Srivilliputtur, S. H. Venkata Rau, Tirupattur, K. Ramaswami Iyer, Tiruppuvanam, K. Ethirajulu Nayudu, Tirushuli, A. S. Venkatrama Iyer, Tiruvadanai, A. S. Pichamuthu Pillai, Vartirayiruppu, R. Narayana Ayyangar, Virudunagar, A. Md. Madhrasa Sahib.

SURVEY.

Asst. Dir. of Survey.—L.G. B. Firth (in charge of No. VII Party) Sivaganga, Ramnad.

LAW.

Govt. Pleader and Public Prosecutor.—T. V. Arogyasami Pillai, M.A., B.L.

Pleaders in Paramagudi Taluk—K Gopala Iyengar, R. Sundararaja Iyengar. S. Srinivasa Iyengar, S. Narayanasami Iyer, R. Venkataramier, B.A., B L, S Gopalaramiah, B.A., B L., R. Sundaram Iyer, B.A., B.L., M R. Sundaram Iyer, B.A., B.L., N. Balasubramanya Pillai, B A., B. L., N. Venkateswara Sarma, B.A., B L., T. V. Ramaswamy Iyengar, B.A. B L., D. Srinivasa Iyer, B A., B.L., P S Sundararaja Iyengar, B.A., B L.

Pleaders in Tiruvadanai Taluk.—R. Nagaratnam Pillai. *Devakotta.*—C. Sundaram Iyer, N Gopala Chariyar, T. V. Ramaswami Iyengar, S. Jagannatha Iyengar, V. Ramasami Iyer, S. Venkata Rao, E. Nataraja Iyer, G. Sundarasrinivasa Iyengar; K G. Subrahmania Iyer, A. Narayanasami Iyer, S. Srinivasaragava Iyengar, S. Muthusami Iyer, S. K. Nagasami Iyer. A. V. Sundaram Iyer, R. Satyamoorthi Iyer, S. Krishnamoorthi Iyer, P. Ramasami Iyer, S. Vedantam Iyengar, R. Sammatha Iyer, S. Srinivasa Iyengar, M. Venkatakrishna Sastri, R. Sesha Iyer, K. Thiruvengadatha Iyengar, M. R. Sivaramakrishnier and Sivasubramania Iyer.

Sattur and Virudupatti—1st Grade Pleaders.—S. Venkatsubramanya Iyer, T A. Narayanasami Sastrial, P. S. Narayana Iyengar, B.A., A. Doraisami Iyengar, L. Ramasami Iyer, K. Ramanatha Iyer, C. R. Ratnamachariar, P. S. Krishnasami Iyengar, M. K. Ramakrishna Iyer, P. Palanivelu, Nadar. A. Vaidhianatha Sarma, T. S. Kandasami Mudaliar, S. Veerasami Iyer, G. Viswasam Nadar, V. Sundararaja Iyengar, S. Subrahmania Nayanar M. A. Pattabirama Naidu, V. S. Chinnasami Iyer, A. R Varadaraju Iyer and R. Ramiah Iyer.

Manamadura Taluk.—1st Grade Pleaders.—M. R. Krishnaswami Iyer, A. Srinivasaragava Iyengar, K. Srinivasa Iyer, S. Sundaram Iyer, M. S. Chinnasami Iyer, P. S. Sundararaja Iyengar, N. Venkateswara Sarma, P. Ramasami Raju, S. Gopalarama Iyer, R Seshadri Iyengar, D. Sesha Iyer, S. Venkatadri Iyengar, N. Venkateswara Sarma, and C. Vijayaraghavachariar.

Second Grade Pleaders.—U. G. Sankaranarayana Iyer, G. Satiagiriraja Iyengar. A. Nallathambi Pillai, M. C. Narayanasami Iyer, T. Sundara Sastri, S. Narasimha Rao, K. S. Sundram Iyer, S.R. Venkatarama Iyer, M. P. Doraisami Iyengar, R. Sundram Iyer, K. Sundram Iyer.

Sivaganga Taluk.—High Court Vakils.—M. K. Rangasayi Iyengar, M. S. Ganesa Iyer, A. Somasundram Iyer, A. Srinivasa Raghava Iyengar.

1st Grade Pleaders.—V. Ramasami Iyengar, M. S. Ramasami Iyer, A. Ganapathi Iyer, M. G. Mukandaraja Aiyangar, R. Somasundram Iyer, P. Sankarier, S. Nagasami Iyer, R. Srinivasa Iyengar, D. Ramanatha Iyer, T. G. Ramasami Iyengar, P. A. Subrahmania Iyer, R. Raghupathi Iyengar, R. Rajaram Naig, K. Vedantam Iyengar, A. Srinivasa Iyengar, S. Ramachandran Servai, D. Seshier, H. Sadasiva Iyer, S. Krishnaswami Iyer, P. S. Krishnaswami Iyer. G. Raghava Iyengar, and M. R. Sivarama Iyer.

2nd Grade Pleaders.—V. Subbier, V. Sundaram Iyer, S. Sowmianarayana Iyengar, S. Arunachalam Pillai, S. Chinnasami Iyengar, N. Venkatarama Iyer, M. Ponnusami Pillai, K. Rangasami, P. S. Ramasami Iyer, M. Karpuramundarapandian, A. R. Rangasami Iyer, T N. Venkatarama Iyer, S. M. Narayana Iyengar, J. Venkatarama Iyer and M. G. Govindavarada Iyengar

Srivilliputtur Taluk, 1st Grade Pleaders.—S. Thirumalai Iyengar, P. K. Srinivasa Iyengar, T. S. Subrahmania Iyer, P. Srinivasachari, C. Krishna Iyangar, M. Kalianasundram Iyer, B. S. Subbaraya Pillai, A. Chidambara Nadar, R Srinivasachariar.

2nd Grade Pleaders.—V. Sethu Rao, G. Vira ragava Iyer, S. R Venkatachariar, A. R. Narayana Iyer, B. V. A. Venkatesvara Iyer, V. Vedantachariar, S. Venkatachariar, R Viraragava Iyengar, N Ramanuja Iyengar, S. Subbier, V. Venkatasubbier, A Srinivasachari, C.I. Desikam Iyengar, S. K. Rangasami Iyengar., R. G. Nallakutralam Pillai, Kidambi Srinivasa Iyengar and K. Srinivasa Iyengar

Pleaders in Ramnad Taluk.—S. P. Nagasawmy Iyer, T. Ramanujam Iyengar, R. Sri Kalahasti Iyer, M. Nagalingam Pillai, M Rangasamy Iyer, A. Ugrapandian Pillai, S. Krishnasamy Iyengar, Muthuthirumania Pillai, B.A, A. Moses, N. Periarau, V. Marimuthu and L. Seshadri Iyengar.

Devakottah.—S. Subramanya Iyer.

Pleaders, Tirupattur Taluk.—S. Ragava Iyengar, M. A. Subrahmania Iyer, N. Ramasesha Iyer, T. S. Neelakantam Iyer and R. Seshiengar.

Pleaders in Mutukulatur Taluk.—M. M. Balasubrahmania Siva, R. K. Krishniengar and M. Ramalingam Pillai.

Pleaders in Aruppukottai Taluk.—H. Anantanarayana Sastrial, R. Narayanasami Iyer, S. S. Lakshmana Iyer and P. C. Ramanuja Iyengar.

Lessees, Official.—K. Rajagopala Iyengar, Sivaganga Sheristadar. N. Mahalingam Iyer, *Revenue Superintendent.* K. C. Sivarama Krishna Iyer, Maramut Superintendent. R. Venkatesa Iyengar, Law Officer. *Tahsildars.*—P. Seethapathi Naidu, Tahsildar of Sivaganga. V. Maruthamuthu Pillai, Sholapuram. V. Srinivasa Iyer, Tirupattur. E. J. Stephens, Tiruvegampathu and K. Subramania Iyer, Manamadura.

COMMERCIAL.

General Merchants, Sivakasi.

Chinna Mean Rowther.

A. C. Aiya Nadar and Muthappa Nadar.

S. Sankara Nadar.
V. S. Velayutha Nadar.
M. M. S. Palaniappa Nadar.

Cotton Merchants.

K. Arunachala Nadar.
K. P. Aiyya Nadar.
M. E. Aiyya Nadar (Thread).
M. E. A. T. Velayutha Nadar (Cloth.)

Timber Merchants.

A. S. K. Shanmuga Nadar.
S. L. K. Arunagiri Nadar.

Leather Merchants.

S. R. Ponnusawmy Nadar.
K. K. C. Ramasami Nadar.

Cocoanut Shop.

P. A. Karuppana Nadar.

Rice Merchant.

P. L. Velliappa Nadar.

Arrack and Liquor Shop

Chookaligam Pillai.

SALEM.

A District in the Madras Presidency. It is bounded on the North by Mysore and North Arcot; on the South by portions of Coimbatore and Trichinopoly; on the East by Trichinopoly and South and North Arcot, and on the West by Coimbatore and Mysore. Area, 6,912 square miles. Population, 2,112,034. Languages spoken:—Tamil and Telugu, and Kanarese in the Hosur Taluk.

Industries—Silk weaving in Salem Town, Carpets and Coarse blankets are manufactured in several places in the district.

Salem is a large weaving centre and contains over 30,000 looms. Salem cloths are famous and are used all over the Presidency. Among minerals it contains Iron and Crome ore in Kanjamalai, Manganese ore near Chalk Hills, Mica ores near Edapadi. There are good water falls at Hohanickal on the Cauvery in Dharmapuri Taluk and in Kollimalai Hills near Namakal. the latter of which is being at present worked for the production of Electricity for supply to Trichinopoly. Salem is an exporting centre for cotton, ground nut, ground nut oil, ghee, gingily, mangoes, betel, dhall, etc., It contains a large number of journals and is of much political importance being the home of prominent Congress leaders like C. Vijayaraghavachariar, Ex-President Indian National Congress, C. Rajagopalachariar, Ex-General Secretary, Indian National Congress, P Varadarajulu Naidu, President, Tamil Nadu Congress Committee M. G Vasudeviah, Ex-President, Tamil Nadu Conference etc.. There is a progressive and nationalistic Municipality at Salem, and supplies filtered water to the town from Panamarathuppatti 8 miles away, has introduced Free Elementary Education within limits has given decided opinion in favour of prohibitions, has introduced Hand Spinning and Bharathi's songs in all its Educational Institutions, is the only Municipality in the Presidency maintaining an Arts College to which it has recently added an Industrial Section.

Places of interest near Salem are Yercaud on the Shevaroys, Panamarathuppatti Water Works, Chalk Hills, False Stag Crag, Hohanaickal water falls, Ayodhyapatnam and Tharamangalam Temples, Hanumathiitham and Thirthamalai in Uttankarai Taluk etc., Salem was originally a part of the Mysore State and was then known as Baramahal and still contains a number of picturesque hill-Forts at Sankari, Triuchengode, Namkal, Denkanikottah, Royakottah and other places.

There is Motor bus communication in the District between the following places:—Salem—Namakal; Salem—Komarapalayam; Salem—Trichengode; Salem—Attur, Salem—Rasipur, Namakkal—Trichengode, Namakkal Trichy, Namakkal—Mohanur, Namakal—Paramathi, Dharmapuri—Pennagaram, Dharmapuri—Krishnagiri *via* Kauveripatnam, Krishnagiri—Hosur, Hosur—Bangalore.

Station.—Yercaud, Shevaroy Hills.

Administrative Head-quarters.—SALEM TOWN.

JUDICIAL AND REVENUE OFFICERS.

Dist. & Sess. Judge.—R. H. Courtney, I.C.S.
Collector and Dt. Magte.—F. L. Brigstoke (Ag.)
Treasury Dy. Collector—A. K. Govindan.
Sub-Judge.—V. S. Krishna Iyer, B.A, B.L.
Dt. Munsiffs. — S. Gopala Iyer, B.A., B.L., (Princl.) Salem, David Chelluppa, B.A., B.L., (Addl.) K. Raru Nair, B.A., B.L., Namakkal, R. Balasubramania Iyer, B.A., B.L., Krishnagiri, K. Lakshminarasimha Iyer, B.A., B.L., Dharmapuri.
Revenue Divisional Officers.—K. Subramania Iyer Head-Quarters Deputy Collector, Salem; K. C. Mahadevan Raja, Sankari; Hilton Brown, I.C.S. Sub-Collector, Hosur; M. R. Sankaranarayana Iyer, Namakkal; C. Gopalan Nair, Dharmapuri.
Tahsildars.—R. V. Venkataramaiya, (on leave) M. V. Subbaraya Iyer, Dharmapuram; V. S. Narasimha Chari, Krishnagiri; V. Subba Iyer, Hosur; T. K. Subramania Sastriar, Tiruchengode; D. Umapathi Mudaliyar, Omalur; M. R. Venkatarama Iyer, Salem; A. K. Kuppusawmier, Attur; C. N Ramasesha Iyer, Attur; Chakrapani Iyengar, (Ag.) Namakkaal Huzur Sheristadar Collr's. Office, Salem; T. C. Ranganatha Pillai, English Head Clerk, Collector's Office, Salem.—K. Ramachandra Iyer.
Deputy Tahsildars.—S. Pichai Pillai (on leave), Arogyasami Pillai, Harur; S. Ramachandra Pillai, Hosur; N. S. Ramaswami Iyer, Paramatti; V. Swaminatha Pillai, Sankari; V. Muhammed Ibrahim Sahib, Namakkal, Probationary Deputy Tahsildar, Salem.—M. A. Kuttalalingam Pillai. Salem.

Stationary Sub-Magistrates.—K. P. Krishnan Nair, Sankari; M. C. George, Attur; A. Singaram Mudaliyar, Rasipuram; T. V. Muthuswami, Krishnagiri; C. M. Vyasa Rao, Trichengode; Ibrahim Sahib, Dharmapuri; C. S. Narasimha Iyer, (*on leave*); P. Ponnuranga Mudaliyar, Omalur; C. Doraswami Gounder, Pennagaram; Sivasankara Sastry, Salem Town and S. V. Bhashayam Naidu, Denkanikotta.

Hony. Magistrates, Salem Town Bench—K. Subramaniam, S. Thiruvengadam Pillai, Madurai Nannier, R. Narasimha Chettiyar, S. Abdul Kadir Sahib, P. Nachimuthu Nadar, T. S. Chakrapani Naidu, S. Sankara Mudaliyar, G. Srinivasulu Naidu, M. K. Srinivasa Rao, T. V. Bangaru Chetty, V. Arthanari Chetty, P. Ganesaratnam Pillai, K. L. Chinnikrishna Chetty. *Shevapet Bench.*—P. Ramaswami Ayyar, John Nathaniel, David Pillai, S. Bhima Rao, K. R. V. Arthanari Chettiar, A. Narayanaswamy Chettiar, K. Subbaraya Mudaliar, K Subramania Mudaliar, P. Veerayya Pandaram. G. Angappa Achari, K. T. Rangaswami Chetty, S. Duraiswami Chetty, V. N. Abboy Naidu, Mondi Gopal Reddi, S. K. I. Qadir Meera Saheb, *Yercaud Bench.*—B. N. Varadaraj, Anthoni Francis Xavour, Pondichery, Thiagaraja, Rajaratna Mudaliar, J. A. R. Pope, J. N. David Pillai, J. A. De'Rozario. *Attur Bench.*—Sheik Ibrahim Ahmed Sahib, Bahadur C. Arunachalam Assari, K. Subbaraya Chettiar, P. Arumugam, M. M. Perumal Naicker, R. Subramania Chetty, A R. Ganapathi Ayyar, S. Kangamuthu Pillai, *Dharmapuri Bench.*—S Venkatasubbier, Syed Md. Razvi Sahib Bahadur, D. Thimaroyan, D. M. Siddappa Chettiar. Ramasami Naidu, S. Swaminatha Deikshithar, V Vediappa, Chettiar, M. S Shankar Nayudu. *Krishnagiri Bench*—Md. Abdul Aziz Saheb Bahadur, D V. Hanumanta Rao, C. G. Veeraswamy Naidu Garu, T. Pedda Audiappa Chettiar. *Kaveripatnam Bench.*—M. Appasami Nayudu, D. S. Subba Iyer, A. A. Sengayya Chettiar, N. M. Tayappa Chettiar. *Hosur Bench.*—K. Sampangi Rama Chettiar, W. Nagaratnam Mudaliyar, B. M. Nanjundiah, C. N Srinivasa Iyengar, Syed Ali Saheb Ibrahim Sahib Bahadur, K. Munisami Kovundan. *Omalur Bench.*—R. V. Lakshminarayana Ayyar, Bava Saheb *alias* Kaji Mohideen Saheb, P. Semmalai Pannaday, A Chinnathambi Chettiar, C. Ponnuswami Kounder, R. Venkatrama Naidu. V. Appaji Chettiar. *Trichengode Bench*—V C. V. Natesa Mudaliar, R. C. Perumal Chettiar, R. R. S Rangayya Garu, V. V C. R Murugesa Mudaliyar, S. Palanivelu Kavundar, Jehangir Sahib, K. Kandaswami. *Rasipuram Bench.*—R. Varada Pannadi, N. Nannuswami Ayya, N. Ardhanari Chettiyar, A. Qadir Saheb, V. Periatambi *alias* Venkatachalam Chettiar. Q. Mastan Saheb, R. M. Ayyavu Chettiar *alias* Kani Chettiar *Namakkal Bench.*—V. Ramaswami Ayyangar, N. S. Narasinga Rao, N. Ranganayukulu Ayya, A. Marimutu, N. R. Muniswamy Nayudu, V. K. Venkatesam Chettiar, Abdul Razack Saheb. *Sankari Bench.*—I. Nathaniel Pillai, S. Venkatachalam Chettiar, M. Athanari Konar, A. Periathambi Mudaliar *alias* Maria Mudaliar, A. Syed Baligu Saheb Bahadur, R. Arunachalam Chettiar, C. Pachamuthu Nadar, Nallayya Poosari Vauniar, V. Chennakesava Iyengar, Raja Md. Sahib, Undasman Saheb Bahadur, K. Sengotta Velu Goudar, S. Subbanna Gouder.

SALEM TOWN FIRST-CLASS BENCH COURT.

President.—K. Sivasankara Mudaliyar. *Hony. 1st Class Magistrates.*—Siva Arumugam Nagappa, Md. Ali Abdoolabhoy Saheb Bahadur, M Bren Gorden. *Hon. Special Magistrates.*—N. V. Govinda Chettiar, V. Ramachendra Naidu, T. Balakrishna Chettiar, M. Ramachendra Chettiar, Murari Varada Aiya, T. Sankaran Chettiyar, P. L. Ramasawmy Naiker and K. Vydialingapandaram.

GOVERNMENT OFFICES.

JUDGE.—*Sherishtadar.*—Chellappa Iyer, B.A., B.L., *Hd Clk.*—K. Siva Rao, B.A., B.L. *Central Nazir.*—R. Srinivasa Iyengar.

COLLR.—*Husur Sheristdr.*—S. Pugalam Perumal Pillai.

Treasr.—P. Devasigamani Mudaliar.

Eng. Hd. Acctt.—C. Srinivasa Rao.

MEDICAL.

District Medical Officer, Salem.—Capt. T. S. Shastry, I.M.S. (Ag.) *Civil Asst. Surgeon*—K.V. Gopalakrishna Iyer, L. M. & S. *Assts. to* D. M. O, Salem. P. C Cheriyan, L. M. S, Namakkal, P T. Zacharias, L. M & S. Dharapuram, R. Ganapathi Iyer L M.S., Krishnagiri, N. S. Ramaswamy, B. A., M.B., B. S., Yercaud and C. S. Suryanarayana Sarma, L. M. S., Atur.

Lady Asst. Surgn.—Mrs. M. B. Gordon, Queen Alexandra Hospl., Salem.

POLICE.

Dist. Superintendent of Police.—G. S. P. Percival. *Asst Supdt of Police*—J. M. Green, *Dy Supdt. of Police.*—T. V. Srinivasacharya. *Reserve Inspector.*—B. A Baker, Salem Taluk. *Inspectors of Police.*—L. P. Swyney, Salem Town, N. S. Manickkam Pillai, Salem Tk., K. Gopala Pillai. Tiruchengode; K. R Srinivasa Ayyangar, Attur, T. S. Arthanareswara Iyer (on leave), Narasinga Rao (Ag.) Omalur; B. K. Subbarayachar, Namakkal; A Chidambara Mudaliar, Harur; V. S. Chelliah Nadar, B. A., Dharmapuri; Muhammad Saiyid Khan Sahib, (on leave) K. Krishnaswami Iyer (Ag), Krishnagiri; T. Sesha Iyengar, Hosur. *Sergeant-Armed Reserve*—R Walker, A. P L Franks, Salem, G. F. Connally. *Manager, Dt. Police Office.*—V. Shanmugam Pillai, B.A., *Prosecuting Sub-Inspectors.*—T. Krishnaswamy Iyengar. B. A., Namakkal, K. S. Venkatasubba Iyer, Dharmapuri, C. S. Nanjappa Iyer, Asst. to the Pro. Inspector.

Sub-Inspectors.—Daivasigamani Mudr. (Ag.) Town Circle, V. Govindaraju Mudr., S. Duraiswami Pillai, Rasipur; P. K. Subbiah, Namakkal; P. Gopalasami Naidu, Harur; M. Murugesa Mudaliar, Dharmapuri R. T. Rangachari, Palakod and R. P. Sankarmier, Berigai.

Sergt.—B. Hines.

Acctt.—T. A. Srinivasa Iyer, B. A.

JAILS.

Supdt., Central Jail.—L. H.M. Upshon. *Jailor*—Lieut. M. C. Garratty. *Medical Officers.*—Capt. T. S. Shastry and Lt. C. Ganatty.

PUBLIC WORKS.

Executive Engr.—G. R. Ramaswami Ayyangar, B.A., B.E., Salem Division. *Asst. Engineers*—R. A. Lisles, Salem. *Sub-Conductor.*—R. Hartley, Tirupattur, C. A. Rajagopala Iyengar, T. R. S. Sub-Dn., Salem. *Accountant.*—C. Ranganatha Rao.

FORESTS.

Conservator of Forests, Fourth Circle.—T. Clear, Salem. *Asst. Consvrs.*-Hart Chandy Padmanabha Pillai, M. C., and Narayana Iyer

Dt. Forest Officers —W. C. Hart N Salem Divn. U. C. Chandy, East Salem. E. V. Padmanabha Pillai, Central Salem. *Rangers* — M. Muthuswami Iyer and S. Nageswara Iyer. *Consr. Office Manager.*—D K. Sitarama Iyer. *Accountant.*—P. R. Balasubramanya Mudaliar.

ECCLESIASTICAL.

HOLY TRINITY CH., YERCAUD; CHRIST CH., SALEM.—Rev. John Francis Spencer, Incumbent of Yercaud, Salem. Head-Quarter Station, Yercaud. Residence - The Parsonage, Yercaud.

Marriage Registrar.—M. M. Masilamani.

EDUCATIONAL

District Educational Officer.—S. A. Steel, B.A., *Dy. Insprs. of Schools* —V. Vembu Sastri, B.A., L.T., Salem, K. Bhima Rao, Hosur; T. Sivasailam Pillai, M A.L.T., Rasipuram, V. P. Subramanya Iyer, Namakkal, N. Thiagaraja Iyer, Attur, A. Srinivasa Iyengar, K. Sitarama Iyer, Omalur, K. Sreenivara Iyengar, Dharmapuri. P.K Srinivasa Ayyar, B.A., L.T., Sankari. *Sub-Asst. Inspectress of Girls' Range, Salem.*—Mrs. V. Kuruvilla, B. A., GOVT. HIGHER, ELE. TRG. SCHOOL. *Headmaster.* —N. Harihara Iyer, B.A., L.T.

MUNL. COLL.—*Principal.*—L. S. Narayana Iyer, B. A.

LONDON MISSION HIGH SCHOOL.—Hd. Mater V. Vedanayagam, B.A., L T.

SALEM RY. SCHL.—*Hd. Mistress.*—Mrs. G. Sears.

DISTRICT BOARD.

President.—G. F. F. Foulkes, Vice President. —S. Ellappa Chettiar, M L.C.

DT. BD.—*Engr.*—G. H. Vaughan, M.I.E. (Ind.) Salem. *Asst. Engrs.*—B. Narasimha Shenoi, B.E., Dharmapuri, K P. Ashan, M.A., B. Sc., Salem.

Municipality.—Chairman—S. C. Venkatappa Chettiar. Vice-Chairman.—S. K. Sadagopa Mudaliar.

SALEM TALUK BD.—President.—B. A. R. Kandaswami Chettiar, Vice-President—Rev. T. D. Moses.

DHARMAPURI TALUK BD.—President.—K. R. Narasimha Chariar. T. Raja Rao, Vice-President.

NAMAKAL.—President-P. Singaya Gounder. Vice-President—S. Venkatapathi Mudr., B A., B. L.

SANKARI.—President.—C. Kylasa Gounder, Vice-President—P. L. Ramaswami Naicker.

HOSUR.—President—E. Subramania Pillai, Vice-President. M. M. Masilamani.

INCOME TAX DEPT.

Asst. Commr.—E. W. Clarke, Coimbatore *Income-Tax. Officer.*—K Ramaswami Iyengar *Manager.*—J. Seshagiri Rao.

REGISTRATION DEPT.

Regstr.—T. S. Sabapathy Pillai, B.A.

Jt. Sub-Registrar No. I.—Md. Najmuddin Hussain. *No. II.*—A. Varadaraja Nayakar—*No. III.*—N. S. Sundaresa Iyer. *Sub-Registrars.* —Atur, M. S. Venkatacharya, (on other duty) Denkanikota, P. Ramanuja Raju (Ag.) Dharmapuri, L.S. Vaidyanatha Iyer; Edappadi, S. S. Sankara Iyer; Harur, M. Abdul Rahiman; Hosur, T. Shanmugam Pillai (Ag.) Krishnagiri, V. Sambasiva Iyer; Mallasamudram, K. V. Subramanya Iyer; Mechcheri, K. V. Ranga Acharya; Namagiripettai, S. Solaimuthu Udayar; Namakkal, V. Nanjunda Aiyer and C. S. Narayana Iyer; Omalur, P. Satyanadhan; Palakodu, P S. Balasubramanya Iyer, Paramati, C. R. Kunhikanna Kurup; Pennagaram, Rangacharya; Puduchatram, R. V. Israel; Rasipuram, K. Kunhappa Kurup; Sankaridrug, V.M. Viraraghva Iyer; Sendamongalam, A. R. Astagiri Iyer; Shevaroy Hills Deputy Tahsildar, (*ex-officio*), Tiruchengodu, A. V. Ittiyerah; Uttankarai, D. Dhanakodi Rayan (Ag) Valappadi, T. Rama Rao, Velur, T.S. Ramakrishna Iyer, Gengavalli, C. Nagendran.

Asst. Regtr. of Co-operative Societies —C. D. Nagarajan.

ABKARI DEPT.

Inspr., Salem Circle.—W. A. Brito.

POSTAL.

Head Office.—Postmaster.—T. E. Encombes (Ag.) Dy. Postmaster- D. P. R. Somasundaram.

SALEM TELEGRAPH OFFICE—*Telegraphist in charge.*—C. Anantha Rao.

LAW.

Advocates & Public Prosecutor.—C. S Bhasker, M. A.; Bar-at-law, T. Audinarayana Chettiar. *High Court Vakils.*—Rao Bahadur T. Subrahmanya Aiyer, R. Anantharama Iyer; B.A., B.L., S. V. Subramania Iyer, B A., B.L., M. D. Subbaraya Iyer, B. A, B.L.; B. V. Narasimha Aiyar, B.A, B.L; V. S. Lakshmana Iyer, B.A., B.L.; U. Subba Rao, M.S Vijiaragava Chariar, S. Dorasamy Iyer, Gurumurthi Naidu, R. Narayana Rao R. Srinivasa Rao, K. Narasimhaiyangar, P. S. Janakiramaiyar, S. K. Seshagiri Rao, L. S. Venkataramanaiyar, K. Natesa Iyer, B.A., M.L.

Government Pleaders.—T. S. Jeharaj, B.A, B.L. & R. Srinivasa Rao, B.A., B.L.

Legal Adviser to Dt. Bd.—A. Venkatesa Iyer, B.A., B.L.

Pleaders.—C. Vijiyuragava Chariar, B.A.; B. Ranganatha Row, S. Krishna Row; A. Krishnasami Sastri; E. S. Ramasesha Iyer, B.A; S. V. Navaladi Ramiya, B.A., B L., C. R. Viraragava Chariar; S. Subramania Iyer, B.A.; K. L. Sitarama Iyer; K. V. Subba Rao, B.A., B.L.; T. K. Balakrishna Chetti, B.A., B.L.; T.S. Muthukrishna Iyer; T. C Sethumadhava Iyer, B.A., B.L.; S. C. Venkatappa Chettiar, B.A., B.L.; A. Venkatesa Iyer, B.A., B.L.; K. N. Bheemasena Rao, B.A., B.L.; Y. V. Seetharama Iyer, B.A., Palani Subbaraya Iyer; N. Srinivasa Iyer, A. Ramaswami Iyengar; S. Krishnaswami Aiyer, B.A., B.L.; N. Ranga Row; T. Kumaraswami Chetti; G. M. Michael Pillai; R. Krishnasami Iyer; S. Krishna Iyer; S. Natesa Sastri; M. Venkataramana Iyer, B.A.; K. Rangaswami Iyengar; A. Amaladass Pillai, B.A., B.L.

C. Ananta Chariar, T. S. Tiruvenkata Chariar, S. Runganatha Row, K. V. Krishnasami Iyer, N. Rama Row, Y. K. Sesha Iyer, R. M. Lokanadha Mudaliar, V. Swaminatha Iyer, T. Venkatramana Iyer. C. V. Ramanujachariar, C. D. Jivaratna Mudaliar, P. Desikachariar, A. Narayana Sastri, T. Krishnaswami Aiyangar, E. Subrahmanya Pillai, K. Ramaswami Aiyangar, T. Srinivasiah, K. T. Rajagopala Aiyangar, P. S. Narayana Rao, R. Balakrishna Aiyar, R. V. Krishna Rao, U. Srinivasamurthi, P. R. Gopalakrishna Rao, S. Vijiaragavachariar, M. Saminadha Aiyar, E. R. Narasimha Aiyangar, V. N. Srinivasachakravarti, K. R. Subramania Ayyar, T. V. Lakshminarayana Ayyar, N. Swaminadha Ayyar, D. Gopala Ayyangar, K. Srinivasaraghava Ayyangar, Sampath Kumaran, R. Raja Rao, P. D. Srinivasa Ayyangar, K. Govindaraju, R. Venkatachari, J. S. N. Chakravarthi, T. Srinivasa Aiyangar, T. S. Varadarajan, M. R. Krishnamurthi; R. V. Minakshisundaram Iyer, A. Gajapathinayager; K. T. Rajagopala Iyengar, T. S. Ramaswami Iyer, S. Ranganatha Rao, A. E. Venkatesa Iyer, K. Varadaraja Iyengar, P. Venkataramana Iyer, R. V. Krishnamurthi Iyer, S. Amirthalingham, V. S. Subramania Iyer, K. S. Varadaraja Iyengar, C. R. Subba Rao, Sivaprakasa Chettiar, L. L. Seshadri Iyer, S. V. Narayana Iyer, K. Govinda Rao, T. V. Kuppuswami Iyer, Thathachariar, K. Srinivasa Chari, R. S. Subramania Iyer, T. Srinivasa Iyer, R. Venkata Chariar, T. S. Narasimha Chakravarti, Sriramulu Chettiar, Thammanna Chettiar, Doraiswami Gounder, M. V. Ramasamiah, A. Sundara Doss.

DHARMAPURI—*Pleaders*.—S. K. Krishnamurthi, V. P. Krishnaswami, K. T. Lakshmana Rao, K. R. Narasimhachariar, M. K. Narasimhachariar, C. V. Ramaswami Iyengar, M. Ramaswami Iyer, D. Seshagiri Iyer, K. S. Venkatramana Iyer, T. S. Venkatrama Sarma S. Vijiaraghavachari, Raja Rao, B.A., P. Sundaramiei, B.A., B.L., Narayana Sastry.

KRISHNAGIRI—*Pleaders*.—D. Ganapathi Chetti, D. S. Kandaswami Iyer, D. Kothandarama Iyer, Mahadeva Iyer, B.A., B.L., C. Paravasudeva Iyer, C. Raja Iyengar, G. Ranga Rao, C. Sesha Iyer, N. S. Sundaresa Iyer, O. Venkata Rao, P. T. Venkatachar.

NAMAKKAL.—*Pleaders*.—K. M. Balasubramanya Iyer, S. V. Chandramowliswara Iyer, G. Gopala Iyer, N. Krishna Rao, V. Krishna Rao, A. Krishnaswami Iyer, N. P. Krishnaswami Iyer, N. Nagaraja Aiyengar, T. R. Nagaraja Rao, V. L. Narasimha Iyer, R. Nataraja Iyer, N. S. Parthasarathy Iyengar, P. R. Ramachandra Iyer, S. Ramaswami Achar, A. S. Ramaswami Iyer, C. Srinivasachari, S. Venkatramana Rao, Sadagopachari, Subramanier, C. M. Ranga Rao, R. Sesha Iyengar, V. Srinivasan, K. N. Subbaraya Iyer, S. Sundararaja Aiyar, R. Vasulu Iyer, V. Venkata Rao, E. V. Venkatachala Iyer, K. V. Venkatachariar, S. Venkatapathi Mudaliar, N. R. Venkatarama Iyer, K. Venkatasubba Iyer, N. Venkatasubba Iyer K. Viraraghava Iyengar.

Rasipur.—Vijendra Rao & E. S. Ramaseshaier.

Hosur.—E. Subramania Pillai & Sitarama Iyer.

Attur.—Bhuveragamurthiachar, B.A., B.L.

Harur.—Hiranyappier.

Tiruchengode.—V. T. Ramaswami Iyer, B.A., B.L., & Chidambaram Pillai.

ASSOCIATIONS.

THE LONDON MISSIONARY SOCIETY.—*Missionaries*.—Rev W. J. & Mrs. Hatch, Rev. T. C. & Mrs Witney, Miss. E. A. Mummery, Miss. M. Streeter, Miss. L Stanyon, B.A., & Bernard Thomas, M.A.

THE LITERARY SOCIETY, SALEM. President.—S. V. Subramania Iyer, B.A., B.L. *Secretary*.—P. S. Janakirama Ayyar, B.A., B.L.

THE MAHOMEDAN EDUCATIONAL ASSOCIATION, SALEM.—*Secy*.—Janab S. Ahmad Ali Sahib Junnidi.

Y. M. C. A., SALEM.—*Hony. Secy*.—M. M. Masilamani.

THE CRESCENT FREE LITERARY AND PHYSICAL CLUB, FORT, SALEM.—*Secy*.—Azizulla Khan Sahib.

Salem School of Commerce.-42, First Agraharam, Salem. Expert personal postal tuition is given by an experienced staff in several Commercial subjects including Shorthand, Typewriting, Book-keeping, Banking etc. Hours of tuition are arranged in mornings and evenings only. The School is the local centre for the London Chamber of Commerce and other Foreign Examinations and conducts a free reading room and Library, grants certificates and holds annual speed competitions in Shorthand and Typewriting. *Secy*.—C. Narasimhachari.

Salem Commercial Education Committee. *Object*.—To equip our young men with the training necessary for a Business Career and to promote Commercial Education in Salem Dt.

President.—Rev. W. J. Hatch, London Mission Salem.

Hon Secy.—C. Narasimhachari.

The English Club.—See page 486.

Salem Theosophical Lodge.—Situated in own Buildings in spacious Compound, used to be popular with the local gentry befor 1918, is the Hd. Quarters of the Theosophical Soci ty for this district.

President.—D. P. Chennakrishna Chettiar.

Secies.—M. V. Gopal Chettiar and Narasinga Rao.

Salem District Congress Committee.-*Object*.—To carry out the Congress Programme in the Salem Dt., has affiliated to it 10 Taluk Congress Committees one in each Taluk *Presidt*.—P. Varadarajulu Naidu *Secy*.—P. Kandaswamy Pillai.

Tamil Nadu Khaddar Board. (Salem Circle) *Objects*.—To develop and organise the production and sale of Kaddar in the area. Conducts Kaddar Depots at Salem, Atur, etc., and runs production centres at Omalur, Kallakurichi, Namakal etc.

Salem Dt Khilafat Committee.—A. Constituent of the Central Khilafat Committee and Carries out Khilafat activities in the District. *Secy*. Sowcar Ghouse Moideen Sahib.

Madras Circle Postal Association.—Salem Branch. *President*.—Janab Md. Azmatulla Saheb Bahadur, B.A., Vice-President.—D. P. R. Somasundaram, B.A., *Secy*.—R. Venkatapathi Iyer.

Postal Employees Co-operative Society.-President.—D. P. R. Somasundaram. *Secy*.—E. Srinivasa Rao *Treasr*.—P. V. Devaraja Iyer.

Railway Labour Union(Salem Branch) President.—T. Md. Ghouse. *Secy*.—S. A. Josseph.

Non-Gazetted Officers' Assocn.—(Salem Branch) President.—D. C. Ranganathachari Pillai, B.A., Sub-Registrar. *Secy*. S. Rajaratna Mudaliar.

Discharged Prisoners-in-aid Society. President.—R. H. Courtney, I. C. S. Vice-President.—L. M. H. Upshon. *Secy. & Treasr.*-V. N. Chellam Iyengar.

Railway Passengers' Assocn. (Salem Branch,) *Patron.* G. F. F. Foulkes, President.—K Siva Sankara Mudaliar. Vice-Presidents.—C.S.Bhaskar Barat-law., H.R. Barges, and Rev. W. J. Hatch. *Secy.* V. N. Chellam Iyengar.

Shop and Maligai Merchants' Assocn. Presdt.—N. S. Lakshminarasimha Chettiar *Secy.*—Balaji Sahib.

Other Association.

Agraharam Rate Payers' Association.
Bazar Street Merchants' Association.
Boy Scouts Association.
College Students Union.
Crescent Club & Free Reading Room.
Dt. Court Bar Association.
Jiva Karunya Sangam, *Secy* —V. Natesa Pandaram.
Kovamsathanars Sangam, *Presdt.*—M. Palanaiandi Pandaram.
Kongu Vellala Sangam.
Mahomedan Educational Association
Mettu St. Rate-Payers' Association.
Mission Schools Literary Union.
Mission Schools Teachers Association.
Munsiff Court Bar Association.
Sendamil Sangham.
Salem College Teachers' Association.
Shevapet Varthaga Sangam.
Sourashtra Sangam, Shevapet.
Manurkula Devanga Association.
Vannikula Kshathriya Sangam.
Attur Rate-Payers' Association Attur, *Secy.*—N. Krishna Rao.
Bharatasramam, Papparapatti, Dharmapuri Tk., *Acharya in Charge and Founder.*—Sri Subramania Sivam.
Christian Free Reading Room, Bazaar St., Salem.
Dharmapuri Club, Dharmapuri. *President.*—M.G. Natesa Chettiar.
Dharmapuri Young Men's Club, Dharmapuri. *Presdt.*—D. A. Kandasami Chettiar.
Dharmapuri, Rate-Payers' Assocn., Dharmapuri.
Hindi Library and Reading Room, Salem.
Hindi Vag Vardhini Sabha, Salem *President.*—K. Muthuswami Iyer, B. A., B. T. *Secy.*—Pandit Krishnasami.
Jamia Masjid Committee, Salem. *Secy.*—T. A. Hassamallakhan Sahib.
Krishna Gana Sabah, Salem. *President.*—B. V. Narasimha Iyer, *Secics.*—A.V. Venkatesa Iyer & S. V. Narayana Iyer.
Krishna Gana Sabha, Dharmapuri, *Secy.*—Subbarama Sarma.
Mahatma Gandhi Reading Room, Shevapet, Salem.
Masonic Lodge, Salem. *Secy.*—N. V. Krishna Chettiar.
Mahatma Club, Dharmapuri, is managed by Students, conducts Spinning Classes, Library & Reading Room.
Namakkal Bar Assocn., Namakkal. *Secy.*—N. Krishna Rao
Non-Gazetted Officers' Taluk Assocn Namakkal. *Secy.*—D. Narasimha Iyengar.
Non-Gazetted Officers' Association. Dharmapuri.
Social Service League, Salem Branch, *Organiser.*—V. C. Chellam Iyengar.
Students Literary Union & Badminton Club, Dharmapuri.
South Indian Peoples' Assocn. *President.*—G.F.F. Foulkes. *Secy.* Velaswamy Pandaram.
Swarajya Party, Salem, *Organisers*—Bhupathi Chinna Lakshmana Raju & S.A.K. Subramania Chetty.
Shevaroy Planters' Assocn. Shevaroy's, Salem.
Vivekananda Hall & Reading Room, Dharmapuri. *Secy.*—Sidhaveerappa Chettiar.
Victoria Hall & Reading Room, Namakkal.
Women's Indian Assocn. Salem Branch. *Secy.*—Bhartiammal.
Young India Swarajya Sangam Salem, *Secy.*—Chinnasami Naidu.

COMMERCIAL.

Aerated water Dealers.

Bheema Rao, Bazaar St., Shevapet, Salem.
Gopala Rao, K., Car St., Salem.
Kanaika Parameswari Soda Factory, Bazaar St
Krishna Soda Factory, Shevapet.
Nagaraja Rao, T., 1st Agraharam.
Srinivasa Rao, S. N. Bazaar Street.

Arms and Ammunition.

Vaijya Abboy Naidu, Bazaar Road, Shevapet, Salem.

Bakers & Biscuit Manufacturers. Salem.

Bhupathi Chinna Lakshmana Raju, 1st Agraharam.
Bridge Biscuit Factory, 1st Agraharam.
Brahmin Bakery, Bazaar Rd., Shevapet, Propr.—K. S. Narasimhachariar
The English Biscuit Manufacturing Co., Jai Rd. Salem.

Banks and Bankers.

The Salem Town Bank, Ld., Money-lenders *Presdt.*—D P. Chennakrishna Chettiar, *Secretary.*—Dhakshanamurthi Dikshithar.
Imperial Bank of India—(Branch). Salem. *Agent*—Venkatrama Iyer.
Salem Mercantile Bank, Ltd. Secretary.—A. A. Nagendrier.
Salem District Urban Bank Ltd.—*Presdt.*—T. Adinarayana Chettiar, Bar-at-Law, M. L. C *Vice.-Presdt.*—M M. Masilamouy. *Manager.*—M.V. Subramania Sastri.
S. Ramachandra Naidu, Banker, 29, Appu Chetty Street, Shevapet, Salem.
Chennakrishna Chettiar & Son, D P. Bankers, Salem.
Co-operative Society, Namakkal.
Danopakara Nidhi Ltd., Bazaar St.
Dharmapuri Town Bank, Dharmapuri.
Obli Chettiar & Sons, Gogai, Salem.
Public Servants Co-operative Society, Dharmapuri.
Rajam Iyer, P. S., Money-lender, 2nd Agraharam.
Salem Chit Fund, 1st Agraharam. Agents, Messrs. N. Rama Rao, B.A., B. L., Narasimhachari C. and V. S. Subramania Iyer, B.A, B.L. Manager.—V. Ramaswami Iyengar.
Sivasankara Mudaliar, K. Zamindar, Salem.
Subba Iyer, A. N., Bazaar St.
Urban Co-operative Society Ltd. Secy.—N. V. Krishna Chettiar.

Banks and Bankers—(*cont.*)
Deepchand Dipchand.
Danamal Arbahandas.
Govindaram, Lakshmanchand.
Jamnadas Hussainjee.
Ponnusami Mudaliar, Ammapet.
Munusami ,, ,, Main Road.
Rama ,, ,,

Book Binders.

Adaikalam Chettiar, 1st Agraharam.
Krishna Iyer, near 2nd Agraharam.
Murugappa Chettiar, P. Main Road.
Venkatachalam & Sons, V., Main Road.

Book Sellers.

Chari & Co., C. N. 1st Agraharam.
Christian Bible Depot, Bazaar St.
National Stores, 1st Agraharam.
Parameswaran Pillai, Shevapet.
Primrose & Co., 1st Agraharam.
Venkataraghavachari, 2nd Agraharam.

Brass & Metal Ware.

Kandasami Asariar & Bros. Shevapet.
Marayachari & Bros., Shevapet.
Narayanasami Naicker & Co., M., Shevapet.

Chemists & Medical Practitioners.

The Madras Medical Hall, Bazaar St., Salem
G. Ramachandra Naidu, Manager, "Tamil Nadu"
R.Krishna & Co.,Medicine Dealers, 'Navaram"
Pandit V. T. Devendra Iyer, Ayurvedic Dhanvanthri Medical Hall.
Anjineya Vaidyasala, Bazaar St.
Ayurveda Oushadasala, Shevapet.
Babju Sahib & Sons, Bazaar St.
Dhanvantri Medical Hall, Dharmalingam, S. R. Dharmapuri.
Gandhimadi Vilas Ayurvedic Medical Hall, Salem.
Raja Vaidyashram 8, Muniappan Koil St., Shevapet
Ram Ram & Co., Shevapet, Salem.
Ramanathan's, Dr. Dispensary, Salem.
Sree Kannan's Eye Dispensary.
Sri Kaliyani Dispensary. 2nd Agraharam.
Victoria Dispensary, Bazaar St.

Cigar & Beedy Manufacturers

E Abdul Jabbar Sahib, Bazaar St.
A. Akbarullakhan & Amirullakhan, Bazaar St.
Murarjee Sait ,,
M. Syed Amir Sahib. ,,

Cloth, Silk and Yarn Merchants.

Subbanna Chetty and Chakrapani.
Venkatachelapathy Iyer, Soundararaja Iyer & Sons.
Nanda Rajuluier, Krishnasamier.
S. M. Chokalinga Mudaliar, Shevapet.
P. S. Ramakrishna Iyer.
Ramalinga Mudaliar, Trichengode.
R. Marimuthu Mudaliar and K. Ramasawmy Mudaliar.
Murari Varadier, K. Ramalingier and P. S. Balakrishnaier.
S. P. Ponnuswamy Mudaliar & Bros.
D. P. Chinnakrishna Chetty & Sons.
T. N. Ranganathan and M. V. Gopal.
Chandriah Chetty and K. S. Ramaswamy Chetty.
R. Sikhamani Naidu, Silk Cloth Merchant Appu Chetty Street, Shevapet, Salem.
T. M. Renganatha Chettiar & Sons.
Venkatarama Chetty & Co.

Cloth Merchants.

Salem.

V. R. Perumal Chettiar, Ghee Mundi, Gogai.
V. K Obli Chettiar & Co, Gogai.
K. R. V. Thanakotinarayana Chettiar, Gogai.
P. R. Perumal Chettiar ,,
K. T. Rangaswami Chettiar ,,
P. V. Kandaswami Chettiar & Son ,,
P. S. Ponnu Chettiar ,,
P. S. Uthamalinga Chettiar, Banian Factory, Gogai.
A. K. Bommanna Chettiar, Gogai.
N K Govindaraja Chettiar & Bros., Gogai.
M. K. Ramachandra Chettiar & Bros.. Gogai.
M. K Venkatrama Chettiar, Blanket dealer, Gogai.
S. Ellappa Chettiar, Blanket dealer, Gogai.
M. Arthanari Chettiar ,, ,,
S. P. Ponnuswami Chettiar, Gogai.
V. N. Kandaswami Chettiar, Gogai.
V. N. T. Papanna Chettiar ,,
O. P. Damodara Chettiar, ,,
M. S. Dodanna Chettiar and Balasundaram Chettiar, Dye Merchant, Gogai.
M. K. Thammanna Chettiar, Cloth Merchant, Gogai.
Navakoti Chettiar, Cloth Merchant, Gogai.
P. V. Kempu Chettiar, ,, ,,
P. A. Sidda Chetti Sambalinga Chetti, Cloth Merchant, Gogai.
M. V.Nagappa Chettiar, Cloth, Merchant, Gogai.
T. P. Srinivasa Chettiar, ,, ,,
A. T. Narayana Chettiar, ,, ,,
K P. C. Venugopala Chettiar ,, ,,
K. C. Rangaswami Chettiar ,, ,,
A. Chikkanna Chettiar ,, ,,
V. M. K Palanisami Chettiar ,, ,,
K. N. Palanisami Chettiar ,, ,,
V. N. Rangaswami Chettiar ,, ,,

Coffee Merchants.

Chinniah Chettiar alias Venkatrama Chettiar, Shevapet.
Gopala Chettiar, Kannanguruchi, Salem.
Muthuyalu Chettiar & Bros., G., Shevapet.
Muthuswami Chettiyar, A. S. ,,
Nagamiah Chettiar, Kannanguruchi, Salem.
Ponnuswami Chettiar ,, ,,
,, Kanveri Chetti S. Shevapet.
Sivarama Chettiar, Shevapet.
Sura Subbaroya Chettiar, Shevapet.

Commercial and Type-writing Institutions and Accessory Dealers.

Chari & Co., C. N, 1st Agraharam, Salem.
Primrose & Co., ,,
Royal Type-writing Institute, 2nd Agraharam.
Salem School of Commerce.
Venkateswara Type-writing Institution.

Cotton Seeds Merchants.

Shevapet.

Krishna Chettiar & Bros., V. M.
Raju Chettiar. E M. N. & N. S.
Subramania Chettiar, K. V.
Varadappa Chetti, S. T.

Cotton and Groundnut (Exporting Agents),
Shevapet.

Louis Dreyfus.
Volkart Bros.
Ralli Bros., (Sub-Agency).

Dye and Colour Merchants.

Bayor & Co., Salem Branch.
Berlin Aniline Co., Agent.—K. V. Srinivasachari, Shevapet.
British Dye Stuffs Corporation Ltd., Agent.—M. Rangaswamy.
Colour & Drug Co., Bombay. Representatives—Chari & Ram, Shevapet.
Dyes Importing Co., Agents for Badishs Aniline Soda Fabric, Shevapet.
Gokuldas Gela, Shevapet
Kalle & Co., Salem Branch.
Kathu Vallabhadas, Shevapet.
Kuruchi Sundaram Chetti, Bazaar St.
Muhammadali Abdullabhai, Shevapet.
Srinivasacharlu & Co, Salem Branch.

Commission Agents.

P. Thandaroya Naicker.
Vaija Abboy Naidu, Ammunition Dealer.
South India Knitting Factory, Manufacturers of high class Banians.
Coimbatore Spinning & Weaving Co., Shevapet.
Magnesite Syndicate, Ltd., Suramangalam.

General Merchants.

Salem.

K. Arthanari Pillai.
K. K. Abdukhan.
Babjee Saheb & Sons.
K. L. S. Chinnakrishna Chetty.
P. Ganesarathnam.
P. Muthusami Chetty.
T. Muthusami Pillai
N. Muthusami Pillai.
C. Ponnuswami Naiker.
K. N. Subba Iyer.
C. B. Varadarajulu Chetty.
P. K. Balasubramania Iyer.
K. V. Bangaru Chetty
S. Murugiah Gounder
H. Mathuradas & Co.
P. Vinayaga Mudaliar & Sons, Attiampatti P. O.
Exporting Agency.
I. V. Ganapathy & Co, Jalakantapuram.
Mahomadaly Abdulla Bhoy, Main Rd., Shevapet, Dealers in aniline and alisarine dyes.
M. Jeeniappa Rowther.
K. Gopal Row.
Oriental Govt. Security Life Insurance Co., Ltd. Agency.—K. S Srinivasa Aiyangar.
The Elphinstone Motor Agency and Gramaphone Agents.—Manager. - B. V. Subramaniam.

Gold and Silver Shroffs.

Salem.

Abbu Chettiar.
Chettiappa Chettiar.
Chinnu Chettiar.

Shevapet.

Appavu Chetti & Co., S. K.
Alagappa Chettiar & Co., V.
Arumugam Chettiar, S.
Dhun Singh, V.
Gangaramier, G. N.
Manickkam Chettiar, S. K.
Paragiri Ramalingiah.
,, Varadiah.
Ponnuswami Chettiar, A.
Ramuvier & Bros.
Ratnavelu Chettiar. A.
Sivaperumal & Bros., M. K.
Subba Chettiar, T.
Venkatachalapathi Iyer, A.

Grain and Produce Merchants.

Shevapet.

Abuker Sahib & Co., A. K., Pakku Mandi.
Abdul Jabbar Sahib M.S.S., M.A.P.
A. S. M. K. S. & Co.
Angalam Chettiar A.
Balakrishna Chettiar, C. K.
Ellappa Chetti, W.
Gopal Chettiar, T. V.
Jamal Muhammad Sahib, A. M.
Jamnada Sait & Sons, V. S.
Kaliaperumal Naicker, R.
Kanaka Vilas.
Kuppiah Pandaram & Sons.
Manickkam Chettiar, B.
,, V.
Mannara Chetti.
Muhammad Hussain Sahib, N.
,, S. V. M.
Muhammad Madar Sahib, A.
,, Tahir Sahib.
,, Usuf Sahib, C. S.
,, Zianuddin Sahib, M.
Muni Chettiar & Co., N. V.
Muniappa Chettiar, P. S. S.
,, Chetti, V. M. A. C.
Murugesa Mudaliar, P.
Nagamiah Chettiar, V. V
,, K. R. V.
Narayanaswamy Chetti, C. Munusami Chetti.
Narasimha Chettiar, C
Peddanna Chettiar, D.
Raju Chettiar, V V.
Ramaswami Chetti, A. P.
,, Chettiar, K. V.
Shanmugam Chettiar R S. M.
Sheik Md, Rowther, M. S.
Sidhamba Chetti, U. A.
Sundara Naicker, R.
Sowrimuthu Chettiar, T. S.
Subbi Chetti & Sons, K. V.
Sultan Md.. Ahmed Rowther, M. V S.
Thammanna Chettiar, T. V.
Varadarajulu Chetti, V. N.
Vellayappa Rowther, S. V. M.
Venkatrama Chettiar.
Vythialinga Pandaram.

Hardware, Iron etc.

Shevapet.

Angappasari, G.
Bangaru Chettiar, C.
Best & Co., (Salem Agency). Agent, K. S. Srinivasan.
Kuppusami Pillai.
Manicka Mudr., M.
Narayana Chettiar, K. V.
Varada Iyer, A. V.

Hide & Skins.

Abdul Rahman Sahib, Namakal, Salem.
Appavu Chettiar, C. D., Suramangalam.
Hussain Mian Rowther, Jalalpura, Salem.

Hotels and Restaurants.

Annapurna Lodge, Salem.
Bharata Vilas Club.

Hotels and Restaurents—(*cont.*)

Hindu Restaurant.
Indian Refreshment Room, Salem Jn.
Lakshmi Vilas Hotel, Salem.
Madura Lodge.
Malabar Lodge.
Madras National Restaurant.
" Rasipuram.
Manamohana Coffee Club. "
Niational Restaurant, Shevapet.
Vctoria Lodge.

Industries and Manufacturers.

Balarama Carpet Factory, Ammapet.
Carpet and Weaving Factory, *Manag. Agents*, General Trading Co , Bazaar St., Salem.
Hosiery Factory, Gogai, Salem.
Kesari Candle Works, Komarasamipatti.
Leather Tanning Factory, Suramangalam.
Magnesite Syndicate, "
Match Factory, Shevapet.
Salem Industrial Ltd., *Mang. Dir.*—V. M. Ramaswami Iyer, B. A., B L., Manager of the Salem Banian Factory and Manufacturers of Salem Banians and Swadeshi twill, cloth etc.
South Indian Factory, Shevapet.
Eastern Distilleries Limited, Karkana, Salem.
Agents for Parry & Co., Salem.
Salem Safety Match Factory, Mettu Street, Salem.
Cinder and Chunam Works. —Proprietors.— Messrs Kuppusami Iyer and O'Grady.
Nanjappa Candle Works, Gogai, Salem.
Salem Candle Works, "
Coimbatore Weaving and Spinning Co., Shevapet, Salem

Motor Car, Cycle and Accessory Dealers.

V.D.Rajaram & Co., Sole Agents for Dunlop Tyres Ford parts Petrole, 21, Bazaar St., Salem.
P. N Subba Row, Motors dealer, Stockists of Ford Spare Parts, Michelin, Dunlop, Goodrich, and Good-year Motor Tyres and Solid Tyres, Shell Petrol, etc.
A. V Silvamuthu Achary & Bros , Automobile Engineers and General Agents, Shevapet,Salem
"Elphinstone Co , Ltd." Salem Branch, Salem.
B. N. Subba Iyer, Agent for B. O. C. Petrol and Simpson & Co , Salem.
General Trading Co Salem. Agent for Stanes & Co., Coimbatore.
Sheriff & Co . Salem. Agents for Spencer & Co.
Ramalingam, Main Road, Salem. Agent for Singer Cycles.
K. Abdul Azina Sahib, Salem.
Kuppan, Salem
P. N. Subba Rao, Salem.
The Salem Cycle & Motor Trading Co., 6, Main Road Salem
Saraswathi Cycle Works, Shevapet, Salem.
Proprietor: K. Subramania Sarma.
Jeeniappa Rowther, Salem.
Dharmapuri Cycle Works, Dharmapuri.

Kerosine Oil Agents.

Peer Badsha Sahib, Namakal.
Srinivasalu Naicker, Shevapet, Salem.

Kora Silk Merchants.

Salem.

Sami Iyer, Kora Silk Merchant.
Achi Ranganayakulu Iyah "
Nannier & Sons "
Annan Thirumaliah, Shevapet.
Budda Subbier, "
K. L. Munnaiyar, "
K. V. Ayyasamier "
K R. Thirumalier, "

Lace.—(Gold, Silver and Surat.

Salem.

Thakur Bai Jeethabhoy & Bros.
Kathoriwala
M. S. Sankara Mudaliar,
Sundara Mudaliai.
N. R. Varadier.
Nanda Krishnasamier
Malavadi Veerayya & Bros.
S. P. Ponnusami Mudaliar
A. N. Munnarakrishna Iyer and P. S. Ramier.
P. S. Ramakrishna Iyer.
A. S. Angamuthu Mudaliar.
Chidambara Mudaliar
Peirce Leslie & Co , Ltd., Salem Branch.
Gandapodi Narasimha Iyer, Shevapet.
V. L. Nagendriah.
C. V. Govindarajuliah.

Medical Practitioners. Allopathic.

Salem.

Dr. H. Srinivasiah, L M. & S., Second Agraharam.
Dr. K. Ramanathain, Asst. Surgeon.
Dr C. N. V. Achar. L. M. & S., (Eye Specialist), Main Road.
Dr Srinivasa Rao, Proprietor, Madras Medical Hall.
Dr. Rangiah Naidu, L. M. P., Retired Sub-Asst. Surgeon. (Optician and Dentist) Bazaar St.
Dr. Sivalingam Pillai, Eye Specialist, Bazaar St.
Dr. Asirvatha Rajaratnam, L. M. P., Gogai.
Dr. Annasami Iyer, L M. P Mettu St
Dr. Krishnan, L M. P. Shevapet
Dr. C. R. Venkatnarayanar, L. M & S., Goldsmith St., Dharmapuri

Motor Bus Services.

Salem.

Chakravarthi Motor Service.
Sowrashtra "
Balaram "
Seshayya "
Anjineya "
Peer Batch "
Vivekananda "
Champion "
Royal "
Meenakshi "
Rajagopal "
Dharmapuri Pennagaram, Dharmapuri.
Thandayuthapani.

Newspapers and Journal.

"Tamil Nadu" See Page 451
"Kongavellalamitram", Tamil Weekly, Salem.

Newspapers and Journal—(*cont.*)

"Thai Nadu" Tamil Weekly, Trichengode.
"Kshathriyamitran" ,, ,,
"Kshathrian" ,, Salem.
"Kshathriya Sikamani, Monthly, ,,
"Dharmabodini" ,, Dharmapuri.
Postal Association Journal; Fortnightly, Salem.

News and Advertising Agents.

Salem.

Salem Press Bureau, 42, 1st Agraharam.
Salem News Agency.
Doraiswami Naidu, Shevapet.

Journalists.

P. Varadarajulu Naidu, Editor, "Tamilnadu,' Salem.
Krishna Iyer, Sub-Editor, "Tamilnadu," Salem.
Chokkalingam ,, ,, ,,
C. Narasimhachari, Proprietor, "Salem Press Bureau" Salem.
A. Narayana Rao, Correspondent, Salem
R. Ananda Rao ,, ,,
Pattanam Chettianna Goundar, Editor: "Kongu-vellalamitran."
Bhupathi Chinnalakshmanaraja.
S. Arthanareswara Varma Editor, "Kshathriyan". Salem.
S. A. K. Subramania Chettiar, Trichengode.
Thomas Baliah, Trichengode.
Varadaraja Rao, Dharmapuri.
S. A Narasimha Iyer ,,

Rice Merchants.

M. B. Krishna Chettiar, Palakodu.

Seeds and Plant Merchant.

S. K. I. Abdur Rahiman Sahib, Nursery, Salem.
Amirullakhan Sahib, Komarasamipatti, Salem
Ayannann Chetti, Salem.
S. K.I. Kadir Meera Sahib, Md Nursery, Salem.
Salem Nursery Gardens.
Subramaniam & Co.
M. Sultan Ahamed Sahib, Komarasampatti, Salem.

Physicians Ayurvedic.

Salem

Dr. Doraisami Raju.
Kutti Vythian.
T. M. Ramakrishna Brothers.
Pandit V. T. Devandriah, Shevapet.

Physicians Unani.

Salem.

Abdul Ali Junaidi Sahib.
Hakim Abdul Kadir Sahib, Main Road

Pressing, Ginning and Decorticating Factories

Salem.

Chandra Rice Mills, Dharmapuri.
Minakshi Rice Mills, Shevapet.
Anjineya ,, ,
Sadagopal Mudaliar's Mills.
Sivasankara Mudaliar's Mills.
Amirullkhan Sahib's Mill.
Arogya Mudaliar's Mills.

Patent Medicine Dealers.

Salem.

Minsararasam Company, Ltd., Bazaar St.
Navarasam Company, R. Krishna & Co
Ganda Sanjivi, S. Govindasami Pillai.
Sanjivirasam—R. Jaya Rao.
Ram Ram & Co., "Tooth Powder."
R. Ramaswami Ayyangar, Madras Ayurvedic Pharmacy Ltd., Salem Branch, 1st Agraharam.
P. V. Gopal Rao, Nanjangod Sabda Vaidyalaya.
Jeevarasam Company, Ammapet.
Ramachandranjan: Ramachandranjan Depot, Gogai, Salem.
Aminsara Ghandi, 6, Main Road, Salem.
Amirtharasam—Mallur.
Athreya Rasam Co., Shevapet.

Piece-goods Merchants.

Salem.

Badsha Hall: Salem. Proprietor · P. Khadar Batcha Sahib.
S. A. Rangasami, Bazaar St.
Muhammad Meera Rowther, Bazaar Street.
T. A. Hasanullkhan Sahib ,,
P. Muthusami Chettiar ,,
Abdul Sattarwati Muhammad Sait.
Syed Ummar Sahib, Shevapet, Salem.

Photographers, Engravers and Artists.

Salem.

Raja, Bazaar Street, Salem.
Balasubramaniam Chettiar, Main Road.
Varadaraja Iyer, Second Agraharam.
G. Doraiswami Naidu, College.
V. Ramalingam, Namakal.

Printers and Publishers.

Salem.

Desabandhu Press.
Lakshmivilas Press.
Shunmugavilas ,,
Sundaravadani ,
Kannikaparameswari Press.
Sowrashtra Press.
Pattakkar Press
Srinivasa Printing Press.
Court Press.
Vijiyam Vilasam Press.
Saraswathi Press, Shevapet.
Sanjivi Press, Dharmapuri.
Kamala , ,,
Union ,, Namakal.

Snuff Merchants.

Salem.

Sahadeva Naicker, Bazaar Street.
M. S. Akbarullakhan and Amirullakhan, Bazaar Street

Stationery and Commission Agents.

Salem.

C. N. Chari & Co., 1st Agraharam.
Primrose & Co., ,,
Bible Book Depot Bazaar Street.
Balasubramaniam Chettiar ,,
Babjee Sahib & Sons ,,
A. N. Subbier ,,
A. K. Balasubramania Chettiar, Bazaar Street.
P. Varadarajulu Chettiar, ,,
P. Khader Badsha & Sons ,,
Nagmiah Chettiar & Bros ,,
Venkatachalam Pillai ,,
Rangaswami Naicker ,,
S. R. Velu Pillai ,,
Dewan Moideen Rowther ,,
Abdul Karim Sahib ,,
Mahadevier, Namakal.
S. R. Dharmalingam, Dharmapuri.

Stationery and Commission Agents—(*cont.*)

S. A. Abdul Khader B. Wheci & Co.
T. Thandavaroya Naicker.
K. Arthanari Pillai.
K. L. S. Chinnakrishna Chettiar.
P. Ganesaratnam.
P. Muthuswami Chettiar.
C. Ponnuswami Naicker.
E. S. Balasubramania Iyer, Mettu Street.

Swadeshi and Khadder Goods

Tamil Nadu Congress Khadi Vasthralaya, Bazaar St., Salem. Manager: Ramakrishna Iyer.
Barathavasthu Nilaya, Bazaar Street, Salem.
Akbarullakhan Sahib, ,, ,,
N. Govinda Rao Khadder Stores, 1st Agraharam, Salem.
Siddaraju, Arasamaram Pillayar Koil Street, Salem.
Jayagopal Chettiar, Bazaar Street, Salem.
Poonusami Mudaliar, Ammapet, ,,
Congress Khadder Depot, Namakal.
,, Attur.
Chakravelu Chettiar, Dharmapuri.

Theatres and Film Agents.

Salem.

Salem Electric Theatre.
Sri Viswa Ganapathi Electric Theatre, Shevapet.

Timber and Wood Merchants.

Salem.

A. Arumugha Chettiar, Shevapet.
A. Sundaram Chettiar & Bros. Maramandi, Shevapet.
N. B. Ramaswami Chettiar & Sons, Maramandi, Shevapet.
M. Manickkam Chetti & Bros, Maramandi, Shevapet.
Kuppannasar & Sons., Maramandi, Shevapet.
M. S. Vyapuri Chettiar ,,
V. Vyapuri Chettiar ,,
Abdulla Sahib ,,
P. S. Arumugham Chettiar ,,

Weaving Establishments.

Salem.

Budda Krishna Iyer & Sons.
Venkatachalapathi.
Achi Venkatachalapathi.
Laguduva Narasimha Iyer.
Molavathu Venkatachalapathiah.
Vinju Rajier.
Boswa Kuppuswami Iyer.
Ganthapodi Krishna Iyer.
Nanda Narasimha Iyer.
Srinivasier.
P. N. Subbaramier, Shevapet.

Yarn Merchants, (Cotton and Silk).

Salem.

Kandasami Chettiar, Ammapet Main Road.
Guruvayya Chettiar, ,,
Pendam Perumal Chettiar, ,,
Utlar Krirhnaswami Chettiar ,,
Murari Lakshmana Iyer ,,
Kasi Venkatachalam Chettiar ,,
Achi Krishna Iyer ,,
Gandapodi Muthusamier ,,
Ananthier ,,
Nanda Venkatachalapathi Iyer, Ammapet Main Road.
S. M. Chokkalinga Mudaliar, Shevapet.
V. V. C. Ramalinga Mudaliar, ,,
E. Sivaramakrishna Iyer ,,
P. A. Anamalai Mudaliar ,,
N M. Muthusami Mudaliar & Co. ,,
M. K R V. Alagappa Chettiar ,,
Ubaker Bros. ,,
Gokuldas Gela ,,
T. Vasantha Chettiar ,,
V. N. Sundara Iyer & Bros. ,,
S. K. Appavu Chettiar ,,
T. C. Rangaswamy & Rangayya Chettiar, Shevapet.
A V. Appu Chetty and R. V. Rangasami Chetty, Shevapet.
Gandapodi Narasimha Iyer, Shevapet.

Watch & Clock Repairers.

Salem.

J Abdul Kadir Sahib, Bazaar Street.
Syed Kadir Sahib ,,
Abdul Karim Sahib ,,

SANDUR STATE

Area, 164 *square miles*. *Population* 11,648.

Sandur lies within the district of Bellary. A cordon of hills surrounds it and much of the State consists of forests where sandalwood and other trees grow in abundance.

The family of the Raja counts back to a Mahratta officer in the army of Bijapur, a collateral in descent according to tradition with the Bhonslas of Satara. The grandson of this officer seized the country from a poligar of the Bedar or hunter tribe, a holder nominally subject to Bijapur and was subsequently confirmed in it by a grant from Sambhaji, who conferred on him the title of Senapathi.

In 1817 Sir Thomas Munro reduced the fort and valley on behalf of the Peshwa but in the following year they were restored to Siva Rao and in 1826 they were granted to him and his heirs in perpetuity.

In 1876 the title of "Raja" was conferred on the chief as an hereditary distinction.

The present chief of the State was born in 1892. He was married on the 8th June 1908 to Tara Raje, sister of the Chief of Akalkot in the Bombay Presidency, and has a daughter.

The famous shrine of Sri Kumaraswami is situated at a distance of about 6 miles from Sandur; pilgrims in large numbers from the N. W. Provinces and Bombay Presidency attend the festival there, held once in three years.

Rajah. - Srimant Vencata Rao, Rao Saheb, Hindu Rao, Ghorpâdê Mamalkatmadar Senapathy, Rajah of Sandur.

Dewan.—T. S. Ramachandra Iyer, B.A.

Sheristadar.—B. S. Salunke, Dewan's Office, Sandur.

The Madras States Agency.

Agent to the Governor-General —A. C. Duff, I.C.S.

Mercantile Concerns.—The General Sandur Mining Co., Ltd., Working Manganese Mines in the State.

THE SHEVAROY HILLS.

Are situated in the Salem District between 78°20° East longitude and 11° 05″ North longitude, and extend over an area of 150 square miles. The highest point, Shevaroyan, from which an extensive view of the surrounding country can be obtained, is 5,314 feet above the level of the sea. Branfell, 5,307 feet, and Duffs' Hill, 5,231. are next in height. The Shevaroyan, has a small temple and is often visited by picnic parties Yercaud, 4,330 feet in elevation, is the principal European settlement, having an altitude of 1,700 feet greater than that of Bangalore. It enjoys a cool and salubrious climate, and is surrounded by charming and picturesque scenery. This charming Hill Station is resorted to by a large number of visitors as a Sanitarium and also by those for whom the Nilgiris are too cold, being especially more suitable for those suffering from rheumatism, heart and lung complaints. Salem Railway station, from which alone the Shevaroys should be visited, lies 207 miles south-west of Madras, and is 14 miles by road and ghât, from the centre of Yercaud station. If the necessary arrangements have been made for ascending the ghât, visitors leaving Madras or Bangalore by the evening train reach their destination before 8 A M. the following morning. It is 206 miles distant from Calicut, 97 miles from Coimbatore and 126 from Trichinpoly.

These hills are approached by three ghâts, one on the southern side communicating with the town of Salem and the railway station; another on the western side leading to Kadiampatty station, distant about 12 miles; and the last, traced formerly as Bandy ghât on the northern side of these Hills, connecting them with the Bommidi railway station, distant about 19 miles. A carriage-ghât to Salem, named after His Excellency Sir Arthur Havelock, is freely used for wheeled traffic. The distance of this ghât to Salem Railway Station is 20 miles. From the station, Yercaud is reached in about three hours, to the foot of the old ghât road in jutkas at one rupee each, and the ascent used to be done on chairs at 5 annas per cooly carrying the same, six coolies to a chair But now these rates for chair and luggage coolies as for every thing else, are increased now the charge being Rs. 3-0 0. for a chair, and 6 annas for a luggage cooly. The return journey can be done either by rickshaws or cycles; the former are always available at the Yercaud Stores, the charge for each Rick being Rs. 3-12-0. Motoring up and down the New Ghât Road is not only now a possibility but a pleasure, because of the picturesque views that are to be seen.

Among some of the public buildings are the following:—Holy Trinity Church (Anglican), Roman Catholic Chapel, Roman Catholic Convent. French Mission, London Mission Chapel and School, Danish Mission Chapel, Post Office and Telegraph Office, Victoria Rooms, Kutcherry, Hospital and Dispensary. There is a Sub-Treasury and a Sub-Registrar s Office, in charge of the Deputy Tahsildar, who is the Sub-Magistrate of the Hills.

Fair lawns has ceased to exist as a boarding house having been bought by a private owner. The Carlton Hotel, comprising Charrington and Carlton House, has taken its place. Numerous detached bungalows, are surrounded by extensive and well managed gardens, and is in immediate proximity to the Church, Post and Telegraph Offices, Public Library and Tennis Courts The Yercaud Club is conveniently situated and has excellent Tennis and Badminton Courts, besides Billiard and Bridge Room &c. There are also Golf links near the Lake, but as these are too small, it is proposed to make a larger course on a more suitable site, and this should prove a great attraction to visitors from the plains 100 acres of land have been acquired for the formation of a Golf course. This was expected to be opened after the war and should form a great attraction to visitors of Yercaud.

A miniature Rifle Club for ladies was started in 1917.

The European and Eurasian inhabitants of the Shevaroys number about 350, the former being in a large majority; three-fifths of this population is settled in Yercaud and the remainder are in the outlying coffee estates The Ladies' Rifle Club has ceased to exist The Afghan Princes and interned Germans have been removed from Yercaud.

A market or Shandy is held on Sundays. There are Bakeries in Yercaud, and shops for the sale of stores and liquors, the principal being Messrs. N. O. Pillai, the " Yercaud Stores" and the " Saits " shop. Nearly all the English vegetables and fruit trees thrive remarkably well, and might be cultivated with profit to the grower, in fact a jam factory should prove a very paying concern

The largest coffee estates are situated from 4 to 7 miles away from Yercaud, at Nagalore and the Green Hills, at the former of which there is a Post and Telegraph Office. Here some of the most flourishing estates are to be seen with excellent roads to them. Several exotic trees are met with, such as Eucalyptus (Blue Gum), Norfolk Pines (*Auracaria Excelsa*), Pinus Longifolia (Pine), Grevillia Robusta (Silver Oak), &c , &c , which present a striking contrast to the forest trees indigenous to these Hills, to which, however, with the exception of the Casuarina, they are much inferior in beauty. Roses and ferns of different kinds grow very well.

The permanent residents are chiefly Planters, some of whom also possess houses which they rent out during the season, which lasts from April to October.

The climate is extremely healthy, especially for children, and epidemics of typhoid and small-pox are unknown. These Hills get the benefit of both the south-west and north-east monsoons, which causes the rainfall to be more evenly distributed throughout the year, and thus enhances the value of the place as a coffee and rubber growing district.

A tribe of natives, called Mallaialis (Hill-men), Vellallans by caste, the descendants of immigrants from near Conjeevaram, are to be met with living in numerous villages of from 20 to 100 conical-shaped huts. They are an agricultural race, cultivating different kinds of grain and breeding cattle and remarkable for their extreme clannishness. Labour rates have increased: men being Rs. 1/12, to 2 for a week, women Rs. 1/8 a week Independent of these Hill-men, Rs. 1-2-0, coolies from the low lands come up to work on the estates at the following rates: men Re. 1-8, women Rs. 1-8 a week and children 8 to 12 annas per week. There are very many spots within easy distance of Yercaud, commanding beautiful views of the low country and distant ranges, suitable for picnic and walking and riding parties, which have only to be seen to be appreciated. Amongst these might be mentioned Bears' Cave, Lady's Seat, Arthur's Seat, Pagoda Point, Prospect Point, the Killiur Falls, and Owen's Grotto.

List of Residents on the Shevaroys in and around Yercaud.

Names of Bungalows.	Residents.	Owners.
Amicizia ...	Major Williams ...	Mr. A. H. Whittle.
Atiyhur Lodge ..	Mr. E. Sans ...	Mr. E Sans.
Aviemore ...	Mr. A. R D'Silva	Mrs. H C. Rosario.
Avoca Cottage ...	Sub-Inspector of Police ...	Government.
Balintemple ...	Mrs. Rosario	Mrs H. C. Rosario.
Ballymahon ...	Mr H. Gilby. ..	Mr. R A. Gilby.
Belfort .	Capt. O Carroll	R. C. Mission.
Bellevue ...	Montfort Boarding School for Boys	R. C. Brothers.
Bellevue Cottage ...	Do. .	Do.
Bellevue Lodge .	Do. ...	Do
Belmont ...	Mr. G. H. Vaughan ..	Mr. G. H. Vaughan.
Bertie Lodge	Mr. S. J. Baptist	Mr. Baptist.
Brynhyfred ..	Miss Norfor's Boarding House ...	Mrs. Marshall.
Carlton House .	Carlton Hotel ..	Mr. Rahm.
Charrington House		
Claremont ...	Mr. and Mrs. W. Rahm ...	Mr. W. Rahm.
Clifton Cottage ..	Mr. J. C. Large	Mr. J D. Large.
Clifton House ..	Mr. G. Warner ..	
Clifton, W. ...		Mr. E. W. Winckler.
Danby Hall ...	Mrs. T. H. Short	Mrs. T. H. Short.
Daisy Banks ...	Deputy Tahsildar, Yercaud ..	Government.
Eachencaud ...	Vacant	Rev. Dr. Miller.
Elizabethan Cottage ..	Mr. Moore ...	Mr. Moore.
Fairholme ...	Capt. Pope ..	Capt Pope.
Fair Lawns ...	...	Mr. W. M. Briggs.
Fern Dell ...	Mr. and Mrs. R Dixon-Carter ...	Mrs. R. Dixon-Carter.
Forest View ...	Nurse Thilasa ..	Nurse Thilasa.
Gaythorn	Mr. R. F. Carey	Mr. R. F. Carey.
George Town Convent House.	Nuns	R. C. Mission.
Grassy Banks ..	Vacant	Mr. Bruce Short.
Hill Side ...	Mrs. and Miss Lincoln .	Mrs. Lincoln.
Holyrood	Vacant ..	R. C. Mission
Ivy Cottage ...	Mrs. F D H. Short	Mrs. F. D H. Short
Joseph's Ville	Madame Sice ...	Madame Sicé
La Caprice ...	Asst. Surgn A. Xavier	Mr. A. Xavier.
La Charmette ...	Montfort School	Montfort School.
Lake View	Mr. J. Inglis .	Mrs. James Short.
Melrose Cottage	Vacant	Mr Newport.
Melrose House .	Vacant ...	Miss H. R. Lechler.
Mountain View .	Vacant ...	Mrs. James Short.
Phoenix Cottage ...	Mrs. Dickins .	Mrs. L. E T. Short.
Phoenix Orchards	Mr. & Mrs. Robinson	Mr. Robinson
Prospect Lodge ...	Mr A. B. Crichton	Lt.-Col. R. K Mitter, I.M.S.
Pyramid Cottage	Vacant	R. C. Mission
Richlieu ...	Mr. Dyer ...	Do.
Rose Cottage ...	Vacant ...	Do.
Rocklands	Vacant	C. Rahm.
Roman Catholic Parsonage	Rev. Morin, Parish Priest .	R. C. Mission.
Rosalia ...	Manager, Salem Magnesite Works ..	Mr. E. T. H. Stevenson.
Sans Souci ...	Govt Post Office .	Mrs. F. D H. Short.
Silver Oaks ...	Vacant ...	Mahd. Hossain Sait.
Stoke Ville ...	Mrs. Norfor .	Mrs. Norfor.
Sunnymede ...	The Club	The Club
Sunny Side ...	Mr. & Mrs. E Dickins and Miss Rahm ..	Miss Rahm.
Swiss View ...	Mrs. F. Campbell ...	Mrs. F. Campbell.
The Armoury ...	Sergt.-Instr., Baker ..	Government.
The Castle ...	Vacant .	Mrs. S. M. Pritchard.
The Cascade ...	Father Studer ...	R. C. Mission.
The Firs ..	Mr. and Mrs. C. Rahm, Mr. and Miss Robinson.	Mr. Robinson.
The Hermitage ..	Vacant .	Mr. Varmold.
The Grange .	T. H. Hearsey ...	Mahd Hossain Sait.
The Retreat ..	Colonel Butler .	Col. Butler.

Names of Bungalows.	Residents.	Owners.
The Rookery	Singaram	Singaram.
The Parsonage	Rev. J. F. Spencer	Public.
Tipperary House	Mrs. H. S. Dickins	Mr. H. S. Dickins.
Tipperary Lodge	Vacant	Do.
Tony Ville	Mr. & Mrs. Travers Drapes	Mr. Travers Drapes.
Vepery Convent House	Nuns	R. C. Mission.
Vine Cottage	Vacant	Mr. W. I. Lechler.
Yercaud Convent	The Nuns and School	R. C. Mission.
	Coffee Estates near Yercaud.	
The Ghât Estate	———	Mrs. Campbell.
The Gundur Estate	———	Mr. H. Dickins.
Vanyar Valley	———	Mr. C. Rahm.
Belvedera	———	Indian Peninsular Rubber Co.
	Residents in and around the Shevaroyan Peak.	
Bears' Cave	Vacant	Mrs. Norton.
Clermont Estate	Mr. A. R. D'Silva	Mr. A. R. D'Silva.
Glen Friars Estate	Vacant	Rev. Dr. J. Lazarus.
Glen Peak	Mr. R. A. Gilby	Mr. R. A. Gilby.
Tabor Estate	Rev. and Mrs. Hoff	Danish Mission.
	Green Hills.	
Balmadies Estate	R. C. Priest, Rev. Father M. Cappelle	R. C. Mission.
Brooklyn Estate	Mr. Lechler	Mrs. Lechler.
Craigmore Estate	Mrs. Gaitskell	Mrs. Gaitskell.
Glen Fell Estate	Mrs. Morris	Mrs. Morris.
Hawthorne Estate	Mr. Mark D'Rozorio	Indian Peninsular Rubber Co.
High Fields Estate	Mr. Sait	Mahomed Hossain Sait
Jordan Valley Estate	Rev. Fr. Compauzan	R. C. Mission.
Vermont Estate	Do.	Do.
	Nagalur.	
Aislaby Estate	———	Mrs. F. D. H. Short.
Argos Estate	———	Mr. B. N. Short.
Brooklands Estate	———	E. W. Short
Carara Estate	Mr. F. W. Pegg	Miss Ricketts.
Cauvery Peak Estate	Mr. C. L. Hight	Mr. S. M. Hight.
Diamond Jubilee Estate	Vacant	E. W. Short.
Highbury Estate	———	Mr. C. D. Ryle.
Hope Ville Estate	Messrs. E. W. Short, B. N. Short and C. K. Short	The Short family.
Koodurapanchan Estate	Vacant	G. Moothialoo Chetty.
Karaidiyur	———	Mr. C. K. Short.
Maryland	———	Mr. E. H. A. Travers Drapes.
Moolavy	Vacant	Mr. E. W. Short.
Riverdale	Mr. L. E. T. Short	Mr. T. H. Short's Family.
San José	Mr. J. R. Wilson	R. C. Mission.
Scotforth	Mr. L. E. T. Short	Mrs. L. E. T. Short.
Shevaroy View	Vacant	Ponnoosawmy.
Stanmore	Mr. C. D. Ryle	...
Swinton	Mrs. F. D. H. Short	Mrs. F. D. H. Short.
Waverley	Vacant	Mr. C. D. Ryle.
Woodlands	Do.	B. N. Short.
	Salanad Divisions.	
Arcadia	Mr. and Mrs. C. Dickins	Mr. C. Dickins.
Bonaventure	Vacant	Mrs. Poyser.
Castle Cor	———	Mrs. Bernard Cayley.
Charleston	———	S. M. Hight.
Fassyfern	———	Mr. S. M. Pritchard.
Komboothuki	Mrs. Cayley	Mrs. B. Cayley.
Moganaad Peak	Mr. and Mrs. S. M. Hight	S. M. Hight.
Valalakadai Peak	Mr. N. M. Hight	S. M. Hight.
Vanguard	Mr. Bosen	Indian Peninsular Rubber Co.

BOARDING HOUSES.

Brynhyfred House—Miss Norfor's Boarding House.

SHIMOGA (MYSORE STATE).

A District forming the north-western portion of the Nagar Division, situated between 13° 28' and 14° 38' N. Lat., and 74° 41' and 76° 9' E. Long. It is bounded on the North and West by Dharwar and North Canara, Bombay Presidency ; on the South by Kadur ; and on the East by Chittaldroog. Language spoken :—Kanarese.

Shimoga, the chief town and administrative Head-quarters of the District, is situated on the left bank of the Tunga River, and is 170 miles north-west of Bangalore, on the road to Gersoppa.

Taluks:—CHANNAGIRI, HONNALI, NAGAR, SAGAR, SHIKARPUR, SHIMOGA, SORAB AND TIRTHAHALLI AND SUB-TALUK OF KUMSI.

JUDICIAL AND REVENUE OFFICERS.

Dist. & Sess. Judge.—D. K. Rama Rao B.A., B.L., Shimoga.

Subordinate Judge.—P. Mahadevayya, B.A., B.L., Shimoga.

Munsiffs.—H. Nanjundiah, B.A., B.L., Shimoga, S. Venkataranga Aiyangar, B.A., LL.M., Sagar.

Public Prosecutor.—N. Sesha Sastry, B.A., B.L., Shimoga Divn.

Dy. Commr. and Dt. Magte.—A. K. Syed Taj Peeran, B.A.

Asst. Commissioner, Shimoga.—N. Sundararaja Aiyangar, B.A.

Trey. Offr.—C. Ramachandra Rao, B.A., B.L.

Sub-Divnl. Officer, Sagar.— P. Suryanarayana Setti, B.A.

Sheristadar, Dist. Office.—B Ramanatha Rao, Shimoga.

Amildars.—*Shimoga.*—C S. Krishnamurti, B A, B L. *Channagiri* —B. Siddaraj Urs. *Honnali* — E. Rama Rao. B.A. *Shikarpur* —A. L. Puttaiya. *Sorab.*—M. Ramaswamiya, B.A *Sagar.*—T. V. Rama Sastry, B.A *Nagar.*—P Krishna Rao, B.A *Tirthahalli.*—H. C. Subba Rao, B.A. *Kumsi (Sub-Tk)* —P K. Doraiswami Iyengar, B.A.

GOVERNMENT OFFICERS.

Sheristdr., District Court.—J. V. Sanjeeviah.

DEPY COMMR —*Sheristdr.*—B. Ramanatharao Iyengar, B.A.

1st Grade Magistrate.—B. R. Krishnamachari, B.A., B.L.

2nd Grade Magistrates —A Visvanatha Mudr. Shimoga ; S. Krishnamurthi, Sagar

Supt. of Post Offices.—R. R. Ricketts.

Inspr. of Post Offices.—B. Setu Rao. *Chittaldrug Sub-Division*—M. Gopalaiya.

Dist Lock-up.-Offr.—Dr. D. S. Puttanna, B.A., F.R.C S E., L M. & S.

Asst. Supt., Civil Vety Dept.—A. A. Manteiro, G. B. V. C.

Asst. Dir. of Agri —D. G. Ramachandra Rao *Asst. Regtr., Co-operative Societies.*—P. A. Krishnaswamy Iyer, B.A

Sub-Registrars, Channagiri.—B. Balakrishna Rao. *Tirthahalli.*—T. Shamanna. *Hamali* —. A. K. Venkataramana Chetty, *Shimoga.*—B Krishna Iyengar, *Sora.*—V. Hiriyannappa, *Shikarpur.*—M. Ramakrishna Rao.

MEDICAL.

D. M O. and Health Officer.—S. Narayana Rao, B.A., M.B., C.M. *Asst. Surgn., Dt. Hospital.*—S. V. Biligiri Iyengar, L M. & S. *Asst. Surgn., L. F D., Tirthahalli.*—K. M. Huli Rao, L.M. & S. *Asst. Surgn., L. F. D., Sagar.*—Y. N. Krishnamurthi. *Asst. Surgn., L. F. D., Bhadravati.*—L. Ramakrishna Rao, L.M. & S *Lady Apothecary, Tirthahalli.*—Miss A. Rozario, *Lady Apothecary, Shimoga.*—Miss F. Brown.

POLICE.

Supdt.—C. Krishna Rao, B.A., Shimoga.

PUBLIC WORKS.

Exe. Engr.—A. Tandoni Rao, L.C.E. *Asst. Engr.* —P. Venkanna, B.A.. B E. *Ex. Engr., Bhadra Anicut Range.*—R. W. Scaldwell. *Ex-Engr. Rys.* —R. N. Mirza, A. M., I. C. E., etc. *Sub-Engr.*—K. Garudachar, B.A, B.E.

FOREST DEPARTMENT.

Asst. Consvr., Shimoga Dn., also in charge of Saw Mills, Kumsi.—L. P. Mascarenhas *Asst. Consvr., Bhadravati Dn.*—N. Venkataramaiya, B.A. *Asst. Consvr., Sagar* —P. Krishnaswami Rao, B.A. *Sub-Asst. Consvr. on Spl. duty* —M G. Venkata Rao, B.A. *Timber Asst. Bhadravati Ft Dn.*— H. V. Rangaswamy Iyengar, B.A. *Probationers, Bhadravati Ft. Dn* —K. R. Venkata Rao, B.A., S. Raghavendra Rao, B.A, H. S. Rangachar, B.A.

ECCLESIASTICAL.

WESLEYAN MISSN.—*Chaplain.*—Rev. J. A. Vanes, B.A.

EDUCATIONAL.

Dist. Inspr.—K. Venkatakrishnayya, B.A., Shimoga.

Asst. to the Dist. Inspr.—D Suryanarayana Rao, B.A.

Asst. Insprs.—Channagiri Range, N. Venkata Rao, B.A, Shimoga Range, D. S Venkatesaiya, Sagar Range, A. Srikantaiya, Hindustani Range, Md. Dastighir, Tirthahalli, L. Krishna Rao, B.A.

Asst. Inspectress —Sri Channamma.

SHIMOGA HIGH SCHL —*Hd. Master.*—S. Srinivasa Rao, M A.L.T.

IRON WORKS.

Secy. to the Board.—N. Madhava Rao, B.A., B.L. *Gl Supt.*—C. Ranganatha, Rao Saheb, *Acctt.*—M. Venkatanaranappa. *Supt. Iron Works.*—A. E. C. Moris. *Ex. Engr.*—Y. K. Ramachandra Rao. *Asst. Inspr. of Mines*—C. E. Suryanarayana Rao, *Supt. El. Works.*—C. Sitharamiah.—*Spl. Duty Offr.*— V. Ganesa Iyer.

LOCAL.

MUNICIPALITY.—*President.*—G. Aravamudu Iyengar, B.A., B.L. *Vice-President.*—Birur Bhima Rao.

LAW.

LAW ASSOCN.—*Secy.*—S. R. Balakrishna Rao, B.A., LL.B.

Advocates.—N. Sesha Sastry, B.A., B.L., *Public Prosctr.*; B. Garudachar, B.A., B.L., S. Seetharamiah, S. R. Balakrishna Rao, B.A., LL.B.

Law—(*cont.*)

C. Subba Rao, B.A., B.L., N. Dharmarayachari, B.A., LL.B., K. Shankaranarayana Udpa, B.A., LL.B., T. G. Narayana Iyengar, B.A., B.L., H. Narasimhaya, B.A., B.L., B. N. Raghavayya, B.A. B.L., B Krishna Rao, B.A., B.L., S. Ramachandra Rao, B.A., B.L., H. Srinivas Rao, B.A.,B.L., Nadig, Krishnamurti Rao, B.A., LL.B., T. Subba Rao, B.A., LL.B., T. Venkatasubba Sastri, B.A., LL.B., K. Srinivasa Rao, B A., B.L., M. Subba Rao, B.A., LL.B., A. Srinivasa Rao, B A., LL.B., K. Visveswaraya, B.A., LL.B, K. Subba Rao, B.A. B.L., S. N. Duggapaya, B.A. LL.B., P. Narayanamurthi, B A., P. J. Ramakrishna Aiyangar, N. Kamat, B A.

Pleaders.—M. Gnanoba Rao, T Bhima Rao, B. K. Srinivasa Rao, S. Narayan Rao, M. Bhava Rao, A. Chaluviengar, T. Ramachandra Rao, B.A., LL.B., H. Rama Rao, A. Anantaiya, H. Balakrishna Rao, S. Raja Rao, S. Rama Rao.

COMMERCIAL.

BRICK AND TILE WORKS.

The Tile and Sanitary Works, Tirthahalli.
Varada Tile Works, Sagar.
The Maharaja Tile Works, Sagar.

CABINET MAKERS.

H. Ramappa & Sons.
Amir Ahmed.

COTTON GINNING FACTORY.

Uravakonda Cotton Ginning Factory, Shimoga.

IRON WORKS.

Mysore Iron Works, Benkipur.
Worthington Iron and Steel Co., Shimoga.

QUARRYING AND MINING.

Shimoga Manganese Co., Ltd., Shimoga.
Voigh A. Manganese Mines ,,

RICE MILLS.

M. A. T. Z. Co., Shimoga.
H. S Narayana Rao Bros., Shimoga.
Appajee Rao & Co. ,,

SAW MILLS

The Govt. Saw Mills, Shimoga.

TIMBER MERCHANTS.

Bishen Singh,	Shimoga.
B. S. Amir Ahmed	,,
Mysore Timber Trading Co.	,,

TANJORE.

A District in the Madras Presidency, bounded on the North by the River Coleroon, which separates it from Trichinopoly and South Arcot; on the East and South-East by the Bay of Bengal; on the South-West by Madura; and on the West by Madura and Trichinopoly. Area, 3,727 *square miles. Population,* 2,326,265. *Language spoken—Tamil.*

The principal places of importance in the district are Tanjore, a Municipality, the Head-quarters of the district, Negapatam, a Municipality, the principal seaport of the district carrying large trade with Ceylon, the Straits Settlements and Burma, Kumbakonam and Mayavaram, places sacred to the Hindus, Mannargudi, and Tiruvalur.

Industries.—Silk and Cotton Weaving in Tanjore, Ayyampet, Kumbakonam and Kornad. Metal-ware in Kumbakonam and Mannargudi, Native Jewellery, Pithtoys, Lace work and Embroidery manufactured in Tanjore. There are 14,858 Looms and 244 Rice Mills in the district.

For Travellers' and Rest Bungalows, *See* page 420.

Administrative Head-quarters —TANJORE, *on the South bank of the River Cauvery.*

JUDICIAL AND REVENUE OFFICERS.

East Tanjore, District and Sess. Judge.—V. Venugopaul Chetty, B.A., I.C S.

West Tanjore District and Sessions Judge.—J. C. Stodart.

Collr.—H. M. Hood, I.C.S.

Hd.-Qrs. Sub-Collr.—C. E. Jones, I.C.S.

Try. Dy. Collr—T. Abboy Naidu.

Rev. Dvnl. Officers—N. Narayanaswami Naidu, M.A, Quadir Patcha Sahib Bahadur, T. N. Chokalinga Mudaliar, I Green, I.C.S., D. D. Warren and S. V. Nargunam.

Tahsildars.—G. Ramasami Aiyangar; M. Pethaperumal Vijayarar; A. S. Daniel Joseph Pillai; T. S. Srinivasa Aiyar; G. S. Vaithyanatha Iyer; K. Tirusanku Nadar; K. Narayanaswami Iyer; V. Swaminathier; C. G. Ratnasikhamani Nadar; K. Ramasubba Iyer; V. Hari Rao; V. S. Subramania Pillai and I. L. Kesava Rao.

Sty. Sub-Magtes.—M. Gopalan Nambiar; S. Narayanaswami Nayudu; R. Nanjunda Aiyar; V. K. Dakshinamurthy Aiyar; C. M. Subramanya Iyer; M. P. Narayana Nair; R. Vinayaka Rao; N. Swayambu Iyer; S. G. Krishnamachariar; A. Sadasiva Pillay and N. S. Ramaswami Aiyar.

Depy. Tahsildars.—T. P.K. Alagirisami Pillay; T. B Das Rao; S. Raghavachariar; T. S. Narayanasami Aiyar; M. K. Ramaswami Iyer; P. Ramaswami Mudaliar; S. Sundara Rao; S. Vedarama Iyer and J. Ponniah.

Sheristadar, Magistrate.—Venkaswami Rao

English Hd. Acctt.—S. R. Ethirajulu Mudaliar.

GOVERNMENT OFFICES.

JUDGE.—*Sherstdr*—N. Seshagiri Rao, B.A. *Hd. Clk.*—M. Veerasawmy Pillai, B.A

COLLR.—*Sherstdr.*—K Narayanasawmy Aiyar, B.A. *Eng. Hd. Clk.*—C G. Ratnasikamani Nadar, B.A. *Treasr.*—T. S. Kuppuswami Iyer. *Magisterial Clerk.*—A. V. Subbiah Pillai.

SUB-COLLR.—*Hd. Clk.*—S. Sundara Rao, Negapatam. *Mag. Clerk.*—T. K. Gopala Aiyar, B.A. *East Tanjore Judge.*—Hd.-Qrs. Negapatam.—*Sheristadar.*—Joseph Savariraya Pillai, B.A., B.L., *Hd. Clerk.*—P. Visvanatha Iyer, M.A., B.L., *Translator.*—P. Subramanya Iyer.

MEDICAL

Dist. Medl. & Sany. Offr.—Lt.-Col. S.A. Ruzzak, I.M.S. *Health Officer.*—R. Subramania Iyer, L.M.S., B.SC.

Medical—(cont)

Asst. to Dist. Medl. and Sany. Offr.—P.R. Venkataramier, M.B., C.M. *Civil Surgn.*—Rao Bahadur G. V. James, Negapatam (Ag).

RAJA MIRASIDAR'S HOSPTL., TANJORE.—*Supdt.*—Lt.-Col. S.A. Ruzzak, I.M.S., *Asst. Supdt., Medical School.*—V. Srinivasa Row M.B., C.M. *Asst. to the Dt. Medical and Sany. Offr.*—P. R. Venkatramier, M.B., C.M. *Asst Surgn*, *Ophthalmic Hospl.*—M.A. Kamath, M.B., C.M. *Resdt. Medl. Offr.*, Capt. Anandan, M.B.C.M. *Surgn.*, *Out-patients Dept.*—B. V. Varadachari, M.B.C.M., Lecturer, Medical School. *Asst. Surgns.*, *R. M. Hospl.*—R. V. Rajam, M.B., B.S., Capt.—H. N. Krishnan, B.A., M.B. B.S. R. Subbayya, M.B.C.M., R. Krishna Rao, L.M. &S. *Selection pack.*—S. A. S. Viswanatha Iyer, Mrs. Acholeh, *Matron*, Mrs. Swelling, Sister.

MUNL. HOSPL.—*Civil Surgn.*—L.A. Ramaswami Iyer, Negapatam. *Sub Asst. Surgns.*—P Sanjiva Pai, Kumbakonam, V. Govinda Nayar, L.M.&S., Mayavaram, V. R. Sundaresa Iyer, L.M.&S., Mannargudi, A. M. Mohidin Sahib, L.M.&S. Tiruvalur.

POLICE.

Dt. Supt. of Police.—F. L. Mullaly. *Persl. Asst. to the Supt. of Police.*—Rao Bahadur S. Velayudham Pillai. *Dy. Supt. of Police, Negapatam*—O. G. Woodhouse Adolphus. *Mangr., Dt. Police Office, Tanjore.*—T. K. Krishnasami Pillay. *Insprs.*—D. S. Krishnasawmi Ayyar, B.A., Tanjore Town Circle; J.S. Devadoss Nadar B.A., Spl. Inspr. for Kallar Reclamation Work, Tanjore; S. V. Srinivasa Iyengar, Kumbakonam Town Circle; Md. Habibulla Quaishi Sahib, Kumbakonam Taluk Circle; L. Sankaranarayana Iyer, B.A., Mayavaram Circle; P. Ramachandra Iyer, Mannargudi Circle; R. Srinivasa Rao, B.A., Pattukottai Circle; Baqnin Hussain Sahib Bahadur, Tiruvalur and Md. Abdul Kalique Islam Farukhi Sahib Bahadur, Negapatam Town Circle. *Prosecuting Inspector.*—T. R. Sreenivasa Iyengar, Tanjore. *Reserve Inspector.*—A. E. Bowell, Tanjore Taluk Circle.—A. Sankaranarayana Iyer (Ag.)

PUBLIC WORKS.

VENNAR DIVISION.—*Exec. Engr.*—N. Parameswaram Pillai, Tanjore.

CAUVERY DIVN.—*Exec. Engr.*—S. D. Shroff.

Special Ex. Engr.—W. J. Davis, Grand Anicut.

MARINE.

Port Offr., Negapatam.—Commdr. R. Severe, R.D., R.N.R. (Retd.)

ECCLESIASTICAL.

S. P. G. MISSN., *Tanjore.*—Rev. G. H. Lamb, B.A. and Rev. G. Y. Tucker. *Vediarpuram.*—Rev. G. Y. Tuckero. *Kumbakonam.*—Rev. S. Masilamoni. *Anaikadu.*—Rev. G. Y. Tucker. *Negapatam.*—Rev. A. M. Daniel. *Nangur.*—J. Amirthanayagam. *Canandagudy.*—Rev. G. Y. Tucker. *Tanjore, Trichy District Church Council Chairman.*—Rev. G. H. Lamb. *Secy.*—S. A. Israel, B.A., L.T.

WESLEYAN MISSION, *Negapatam.*—Rev. G. L. Gibbins, Rev. T. S. Whitin (Indian Minister), Rev. D. A. Samuel, B.A., L.T., (High School), Mrs. G. L. Gibbins (Bible Woman)-Vacant, (Girls' School), *Mannargudi.*—Rev. R. Smailes, M.A., Principal. Rev. C. T. Hartley, B.A., B.D., Rev. W. H. Burnett, Findlay College, Rev. Elias Daniel (Medl.) Rev. A. Vethakkan Isaac, Mannargudi Town. Rev. N. G. Penniaya, B.A., L.T., Vice-Principal.

(*For further informations See page 513.*)

EDUCATIONAL.

District Educl. Officer, Tanjore Circle.—R. M. Savur (Acting). *Head Clerk.*—V. Swaminatha Ayyar. *Dy. Insprs.*—Tanjore Range, Papanasam Range, Kumbakonam Range, Mayavaram Range, Negapatam Range, Mannargudi Range, Pattukottai Range, Shiyali Range, Tiruturaipundi Range, Nannilam Range, Tanjore Mohammadan Range.

KUMBAKONAM COLLEGE.—*See* page 278.

ST. PETER'S HIGH SCHL., TANJORE.—*Corresp.*—Rev. W. H. Blake, B.A. (Oxon.) *Hd. Master.*—S. A. Israel, B.A., L.T. *Asst. Masters*—S. Daniel, B.A., L.T. and 8 others

PRINCE OF WALES MEDICAL SCHL.—Lt.-Col. R.K. Mitter, I.M.S., *Supt.* V. Srinivasa Rao, M.B. & C.M.

VIRARAGHAVA'S SECONDARY SCHOOL, TANJORE.—*Manager and Head Master*—T. A. Ganapati Ayyar.

LOCAL.

DISTRICT BOARD—*President*—A. T. Pannirselvan.

MUNCPLTY., TANJORE.—

NEGAPATAM.—

MAYAVARAM.—

LOCAL FUND.—*Dist. Bd. Engr.*—W. E. Haldwell. *Asst. Engrs.*—S. Vaidyanatha Ayyar (Pattukottai) N. Krishna Pillai (Mayavaram), T. V. Sitarama Sastriar (Tiruvalur), C. S. Visvanatha Ayyar (Mannargudi), V. Ramiah (Kumbakonam), V. S. Rangaswami Ayyangar (Tanjore).

INCOME-TAX OFFICERS.—P. D. Swaminatha Mudaliar, Tanjore, T. Arumuka Mudaliar, Negapatam.

SALT

ASST. COMMR.—E. W. Truter (Ag.) Negapatam. *Inspectors*—De. Villeneuve, A. H. L. R. T., C. D. N. Joyce, Adirampatnam.

EXCISE

INSPECTORS.—P. K. Krishna Ayyar, Negapatam, Rao Sahib R. S. Swami Ayyar, Tanjore, Ahmad Ali, Metchari, Nannilam.

INSPECTOR OF CUSTOMS.—B. St. J. Brady.

REGISTRATION DEPT.

Registrar.—P. R. DeRebello

Sub-Registrars.—Adirampatnam, Arantangi, Ayyampettai, Budalur, Kumbakonam, Manamelkudi, Orattanad, *Pattukkottai, Peravurni, Swamimalai*, Tirukkattupalli, Tiruvadamarudur, Tiruvadi, Tiruvonam, Valangiman, Vellam.

Negapatam.—*Registrar.*—M. Chinnayya.

Sub-Registrars.—Adichapuram, Kudavasal, Kuttalam, Mannargudi, Mayavaram, Muthupet, Nagur, Nannilam, Nidamangalam, Peralam, Sembanarkoil, Shiyali, Tiruppundi, Tiruttaraipundi, Tranquebar, Vaduvur, Vedaranniyam.

POSTAL—*Supt., Tanjore.*—Venkatarao Naidu, B.A. *Hd. Clerk.*—C. S. Natesa Iyer. *Insprs.*—B.S. Narayana Rao, B.A., Kumbakonam Sub-Divn.; C. V. Subramania Iyer, Mayavaram Sub-Divn.; G. Ramanjalu Naidu, Pattukottai Sub-Divn.;

Postal—(*cont.*)

M. K. Gopalaratnam Iyer, Tanjore Sub-Divn.; M. G. Varadarajalu Naidu, Tiruvalur Sub-Divn. *Postmasters.*—G. Subramania Iyer, B.A., Postmaster, Kumbakonam; M.S. Natesa Iyer, Dy. Postmaster, Kumbakonam; S. K. Viswanatha Sastri, B.A., Postmaster, Negapatam; S. Ganesa Iyer, Deputy Postmaster, Negapatam; B. Ramachandra Iyer, B.A., Postmaster, Tanjore; T R. Rajagopala Chettiar, Dy. Postmaster, Tanjore.

THE BORSTAL INSTITUTION.—*Supt.*—A. J. Nicholas, B A. *Jailor.*—M. Balasubramania Mudaliar.

LAW.

Tanjore.—Advocate.—A. T. Pannir Selvam, Bar-at-Law.

HIGH COURT VAKILS.

V. Alagirisami Naidu, K. Anantaram Aiyar, K. C Appasami Aiyar, T. S. Dandayuthapani Aiyar, S. S. Janakiraman, T. N. Kalidoss Aiyar, G. R. Kalyanasundaram Aiyar, T. Kothandarama Aiyangar, S. Krishna Aiyar, M. R. Kuppuswami Aiyangar G. V. Lakshumana Sastrial, T. K. Minakshisundaram Aiyar, P. V. Naganatha Sastrial, A. Narasimhachariar, S. Narasimha Aiyangar, M Narayanasami Aiyar, K. Natarajan, P R. Natesa Aiyar, V. Pattabhirama Aiyar, V.R. Rajagopalachariar, K. R. Ramachandra Aiyar, R. Ramachandra Aiyar, V. Ramanatha Aiyar, R. Ramasesha Aiyar, T. K. Ramaswami Aiyangar, T. S. Ramaswami Aiyar, B. S Ramayya Aiyar, R. V. Ramayyar, S. Rangachariar, M. K Rangachariar, A Rangaswami Aiyangar, R. Rangaswami Aiyangar, T. Sambamurthi Rao, S. Sarangapani Aiyangar, S. Srinivasachariar, K. Srinivasaraghavachariar, G. P. Subramania Aiyar, P. N. Subramania Aiyar, G Sundaram Aiyar, T. S. Sundaresa Sastrial, T. N Vaidyanatha Aiyar, E. Varada Aiyangar, G. S. Venkatarama Aiyar, R. Venkatarama Aiyar, N. S. Venkatarama Aiyar, K. S. Veeraraghavachariar, M. Viswanatha Aiyar, T. S Viswanatha Aiyar.

Tanjore First Grade Pleaders — T. S. Adityaram Sukkal, K. Appaswami Aiyar, R. Athmanada Aiyar, K. Balasubramanian, K. T. Balasubramania Aiyar, G. V. Ganesa Aiyar, R. Ganesa Aiyar, G. R. Gopala Aiyar, N. Gopala Aiyar, K. Balasubramania Iyer, T. K. Krishnamoorthi Iyer, P. C. Krishnaswamy Iyengar, T. V. Krishnaswamy Iyengar, A. Narayana Iyengar. O A. Narayanaswamy Iyer, G. Natesa Iyer, K. V. Rajagopala Iyer, S. Ramachandra Iyer, M. V. Ramamurthi Iyer, T. V. Sadagobachariar, T. Varadachar, S. Venkatrama Iyer, R. Hanumantha Rao, L. Hari Sanker Bhut, R. S. Krishnaswami Aiyar, V. Krishnamurthi, P. V. Krishnaswami Aiyar, M. R. Krishnaswami Aiyangar, T. S. Krishnamurthi Aiyar, I. Kumarasami Pillai, A. R. Lakshminarasimha Aiyangar, V. Lakshmana Aiyar, T. R. Marudamuthu Mooppanar, P.V. Mahalinga Aiyar, K Narayanaswami Aiyar, O. A. Narayanasami Aiyar, V. S. Narayanasami Aiyar, M. Nataraja Pillai, S. Natesa Pillai, D. Panchanada Aiyar S. Panchapakesa Aiyar, K. Parthasarathi Aiyangar, R. Radhakrishna Aiyar, T. Raghavachariar, K. V. Rajagopalan, R. Rajagopalachariar, K. V. Ramaswami Aiyar, P. S. Ramaswami Aiyar, S. Ramachandra Aiyar, S. Ramanatha Aiyar, G. Ramachandra Aiyar, K. Ramachandra Aiyar, O. S. Ramachandra Aiyar, V. Ramachandra Aiyar. S. K. Renganada Aiyar, R. Renganatha Aiyangar. K. Rangaswami Aiyangar, R. Sarangapani Aiyangar, P. V. Sitaram Aiyar, R. Sivarama Ayyar, A. Somasundaram Pillai, K. S. Srinivasa Ajyar M. P. Srinivasa Aiyar, N. Srinivasachariar, R. Srinivasarengan, T. K Srinivasa Aiyangar, V. Srinivasan, N. Subba Aiyar, N. Subramania Aiyar, K. P. Subramania Aiyar, N. S. Subramania Aiyar, M S. Subramania Aiyar, R. Sundaram Aiyar, G. Swaminatha Aiyar, V. Swaminatha Aiyar, M. K. Vaidyanatha Aiyar, S. Vaidyanathaswami Aiyar, S. Varadaraja Aiyangar, S. Venkatasubba Aiyar, T. V. Umamaheswaram Pillai, A. R. Krishnaswami, S. Krishnaswami Aiyangar, V. Duraisami Aiyar, T. Krishnasami Aiyangar, V. Srinivasa Patrachariar, T. P. Vedachalam Pillai, M. Anantanarayana Aiyar, T. K. Krishnamurthi Aiyar, T.V. Krishnaswami Aiyangar, M.V. Ramamurthi Aiyar, K. Sundaravaradacharya, P. C Krishnaswami Aiyangar, K. S. Balasubramania Aiyar, A. Janardana Sastri, T.S. Arumugham Pillai, S. Aravamuda Aiyangar-N. R. Venkatarama Aiyar, N. S. Kalyanasundaram Aiyar.

Tanjore Second Grade Pleaders.—A. R. Srinivasa Aiyar, T. Krishna Rao, T. V. Panchapakesa Aiyar, R. Thyagaraja Aiyar, K. Rangaswami Aiyar, K. Krishna Rao.

Mannargudi.—T. Rangachari, K. Chinnaswmi Iyer, S. Krishnamurthi Iyer, V. S. Krishna swamy Iyengar, M. R. Krishnamoorthi Iyer, L. Kothandarama Iyer, D. Kuppuswami Iyer, N. Minakshisundaram Iyer, M. K. Naganatha Iyer, S. Narayana Iyer, R. Narayanaswami Iyer, S. Raghunatha Iyer, N. Raja Iyer, S. Ramaswami Iyengar, T. Rajagopala Iyer, V. Ragunatha Iyer, S. Gopala Iyer, T. Ranga Achari, T. S. Srinivasa Iyengar, V. Seetarama Iyer, K. Rajagopala Iyengar, R Krishnaswami Iyer, S. M. Venkatarama Iyer, C. K. Venkatrama Iyer, N. Kothandarama Iyer, S. Krishnamoorthi Iyer, N. Gopala Iyer, A. D. Gopala Iyengar, M. R. Srinvasa Iyer, A. Venkatarama Iyer.

Mayavaram.—G. Aravamudha Iyengar, P. Balasubramanya Iyer, A. K. Gopalaswami Sastrigal, M. R. Subramania Iyer, T. Ramanujachari, S. Krishnaswami Iyer, V. R. Subramania Iyer, K. Jagannatha Sastri, S. Swaminatha Iyer, T. R. Parthasarathy Iyengar, T. R. Raghunatharao. T. Gopalachariar, S. Krishnamurthi Iyer, V. Krishnamurthi Iyer, S. Kuppuswami Iyer, M. S. Lakshminarasimha Iyer, T. Muthayya Pillai, S. A. Muthuswami Iyer G. Muthuswami Iyer, P. Natesa Iyer, J. Nataraja Iyer, V. Narayanaswami Iyer, T. P. Parthasarathy Iyengar, C. S Pampapathi Sastrigal, R. Rajarama Iyer, K. Rajagopala Iyengar, S. V. Ramaswami Iyer, D. Ranganatha Iyer, K. Sadasiva Iyer, S. Sambasiva Chettiyar T. R. Sitarama Sastrigal, S. Srinivasa Iyer, K. Srinivasachariar, T. Srinivasa Iyer, B. Srinivasa Iyer, P. Srinivasa Iyer, S. A. Srinivasa Sarma, T. V Subramanya Iyer, D. Vaidyanatha Dikshitar, M. Vaidyanatha Iyer, N. Vaidyanatha Iyer, M. Venkatachalam Pillai, V. Venkataramani Iyer, N Venkataramani Iyer, V. Venkatrama Iyer, L Rajagopala Iyer, K. Jambunatha Iyer, K. Ramabhadran.

Negapatam.—N. Anantarama Iyer, V. Appaswami Iyengar, Arthur Tambi Raj, M. Hamid Sultan, N. Kalyanarama Iyer, V. Kalyanasundaram Iyer, V. Kasturi Iyengar, R Krishnaswami Iyengar. S. Kuppuswami Iyer, S. Kuppuswami Iyer, N. M. Malim Sahib, T. S. Mangalam Pillai,

T. S. Muthukrishna Iyer, S. Muthuswami Iyer, T. S. Muthuswami Iyer, S. Narayana Iyengar, K. Nataraja Iyer, B. S. Nataraja Sastrigal, K. Natesa Iyer, S. Natesa Iyer, K. N. Radhakrishna Iyer, V. Raghavachary T. S. Rajagopala Iyer, K. Ramachandra Iyer, V. S. Ramaswami Iyengar, S. Santanagopala Iyengar, K. Sambasiva Iyer, S. Sambasiva Iyer, G. Seshadri Iyengar, K. Shanmukham Pillai, K. Sitarama Iyer. V. Sitarama Iyer, T. P. A. Siva, P. S. Sivarama Iyer, K. Shundararaja Nayudu, T N. Srinivasa Iyer, R. Srinivasa Iyer, S. Srinivasa Iyer, A Srinivasa Iyengar, S. Srinivasa Iyengar, V. Srinivasa Iyengar, V. Srinivasa Iyer, K. K. Sundaram Iyer, M. R. Sundaresa Iyer, V Sundaram Iyer, K. C. Subramanyam, N. Swaminatha Iyer, R. Swaminatha Iyer, P. A. Tyagaraja Iyer, P. S. Vaidyanatha Iyer, V Vaidyanatha Iyer, K. Vasudeva Sastri, K. Vedam Iyer, N. Venkatrama Iyer. Rao Bahadur K S. Venkatrama Iyer, V. R. Venkatrama Iyer, V. Venkatachariar, T. K. Vijiaraghavalu Naidu.

Pattukottai.— M. Appavu Mudaliar, S. Gopala Iyer, K. Rajagopala Aiyengar, T. V. Ramachandra Rao, K. Ramaswami Iyer, R. Rangaswami Iyer, D Srinivasa Iyer, E. K. Subramania Iyer, N. Subramania Rao, M. R. Swaminatha Iyer P S. Swaminatha Iyer, S. Venkatarama Iyer, S. Venugopala Naidu.

Shiyali.—M. S. Subramanya Iyer, A. S. Appaswami Iyer, V. Swetharanyam Iyer, T Chokkalinga Mudaliar, V. S. Gopala Iyer, A. Gopinatha Sastriar, S K. Narayanaswami Iyer, P. Rajagopala Iyer, K. S. Ramayya Mudaliar, N. Ratnasabapathi Pillai, M. Srinivasa Iyer, N. C. Srinivasachariar, T. R. Srinivasachariar, T. V. Srinivasa Iyer, D. Subramania Iyer, S. Subramania Iyer, K. S. Subramania Iyer, T. V. Venkatrama Iyer.

Tirutturaipundi.—R. Dasaratharama Iyer, T. S. Gopala Iyer, T. V. Krishnaswami Iyer, T. K Muthuswami Iyer, S. Ramachandra Iyer, R Ramaswami Iyengar, P. Rajagopala Iyer, B. Santanam Iyengar, N. R. Subramania Iyer, T. S. Subramania Iyer, S. Sundaram Iyer, V. Vaidyanatha Iyer, G. Venkatrama Iyer, R Sundaram Iyer, B. Ramajulu Naidu, G. Venkatarangachariar.

Tiruvalur.—S. Aghoram Iyer, V. Balakrishna Iyer, R. Dandapani Iyer, N. Krishnamurthi Iyer, A. P. Krishnaswami Iyer, V. Kothandarama Iyer, N. Mahadeva Iyer, K. Rajagopala Iyer, T. N. Parthasarathy Iyengar, M. Ramanatha Iyer, R. S Sambamurthi Iyer, S. V. Sambasiva Iyer, S. Srinivasa Iyer, P. R. Ramachandra Iyer, P Swaminatha Iyer, Rao Sahib K. V. Thiruvenkata Mudaliar. S. Srinivasa Iyer, K. R. Tyagaraja Iyer, A. Seshadri Iyengar, S. P. Venkatrama Iyer, S. R. Sivarama Krishna Sarma.

COMMERCIAL.

Banks & Bankers.

Tanjore.

The Merchants Bank Ltd.

Kumbakonam.

N. M. A. S. Annamalai Chetty.
S. K. M. R. M. Bank.
Imperial Bank (Branch).
The Kumbakonam Bank, Ltd.
The Kumbakonam Co-operative Credit Society Ltd.
The Mutual Benefit Fund Ltd., Big St.
Muthu K. R M. Bank. „
The Union Bank Ltd. „

Book-sellers.

Tanjore.

T. H. Narayanaswamy Naidu.
T. N. Subbiah & Sons.
Somanatha Rao & Sons.
R. B. Davey & Sons, 802, Venkatesa Perumal Street.

Kumbakonam.

C. S. Dikshitar & Co., 7 & 8 Matam, Street.
The Madhava Vilas Book Depot

Chemists & Druggists.

Tanjore.

Electronin Pharmacy, Eravancheri P.O., Tanjore.
T. A. Ramachandara Chetty, S. Masi Street.
The Karunanithi Medical Hall.
K. A. Ismail Saheb.
Bhashyam Iyengar, Hanumantha Vilasam, Manufacturer of Jagan Mohan Tooth Powder.
T. M C. Kuppuswamy, Vandayar's Ayurvedic Pharmacy.
T S. N. Iyer, Eravancheri (Tanjore Dt.)

Kumbakonam.

V. Annamalai Pillai & Sons, 235, Big Bazaar St.
V. Kuppu Row & Sons.
T. A. Rangasami Naidu & Son.
Q Subbiah Pillai & Son.
Duraisamy Pandithar, Ayurvedic Doctor.
Satyaguruasramum, Indian Chemist Near Mahamakakulam.

Cigar & Tobacco Merchants.

Ambrose Karunam & Co., Sikkil (Hide merchants and rice millers).
P. K. Kutty & Co.

Cloth Merchants.

Tanjore.

Shunmugam Pillai.
Srikrishna Devai.
Subramania Pillai.
Krishniah Pandya.
Lakshmi Vilasam.
Ramaswamy Iyer.
Abdulla Hajee Rahimthula Sait & Sons, Kilavasal Market.
H. M. D. Sait & Sons, Kilavasal Market.
Sulaiman Sait.
Kasim Hajee Abdul Sait, Kilavasal Market.
Subbaiah Pillai.
Guruswami Pillai.
Somasundaram Pillai.
Shunmuga Sundaram Pillai.

Kumbakonam.

Abdul Gani Musa Sait.
Ebrahim Abubaker Sait & Co.
R. Gopalakrishna Chettiar.
The Indian Emporium, Big St.
K. M. S. Rm. Kannappa Chettiar.
Kottur C. Krishnaswami Iyer.

Balakrishna Pillay, Native Doctor Ramaswami Koil Street, Kumbakonam.

Cloth Merchants—(cont.)

J. R. S. Krishna Aiyer, Brimman Koil Street.
K. S. Kothandarama Iyer.
A. S A. Murugesa Chetty.
K. M. Rm. Muthiah Chettiar, 9, Balu Naicken Street.
K. R. V. Muthu Sons.
K. J. A. S Rajagopala Aiyer, 57 Big Street.
H. Ramier, Neli, Jagannatha Pilliar Koil East Street.
S. Km. Rm. Ramaswami Chettiar.
K. R. M. Singara Chettiar.
R. Sreenivasier, Big Street.
T. N. Srinivasa Ragha-achari, 44, West Kadalangudi St.
K. Puliyadi Subbaiyer & Sons, Big Bazaar St.
J. R G Venkatachalapathy Iyer, Brimman Koil Street.
J. B. Venkatachalapathy Iyer.
A. M. Viswalingam Chettiar, Brimman Koil St.
A. R. Rm. V. Agent: Somasundaram Chetty.
P. T. Venkatachalam Iyer & Sons. (Lace).
V. Raminer & Co., Silk House, Kumbakonam.

General Merchants.

Kumbakonam.

P. Gopalaswami Aiyar, 5, Pachaiappas Street.
S. S. Govindasamy Chetti, Big Street.
The National Stores, 14, Big Street.
S. B. Purushothama Chettiar, 11, Dabir West Street.
K. Raghavendra Rao.
K. R. Raghunathachary.
D. Swaminatha Pillai & Co., Dealers in Cycles, Fountain Pens, etc.
J. R. Venkatachalapathy Iyer.
D. B. Venkatarama Iyer.
K M. V. N. Venkatachalapathier, Color & Cotton Merchant, Tirumalai Nambi St.

Tanjore.

Bhaskari & Co.
T. C Ramudu Chetty & Sons.
P. V. Muthukrishna Raju.
T. H. B. Savalairama Rao.
S. Raja Gopala Chetty.
L. S. M. G. Swamy & Co., Pennington Rd.
Kasim Hajee Ahamed Sait.
Joosub Abdul Karim Sait & Co.
Negapatam Swadeshi Steel Trunk Mfg. Co.
Modern Motor& General Trading Co., Pennington Rd.
Tanjore Trading Co.
Guruswamy Pillai.
Somasundaram Pillai.
S. Venkataramaiyer & Co., 2751, Nanayakara Chetty Street.
T. S. Vasudeva Chettiar, West Aiyan St.
M. Kannappa Chetty, Contractor, Negapatam.
Madura Co., Ltd., Negapatam.—*Mangr.*—Merchants.—*Agents.*—The B. I. S.N. Co., Ltd; The Ceylon Steamship Co., Ltd. Lloyd's; The Atlas Assurance Co., Ltd. The Royal Insurance Co., Ltd. The Marine Insurance Co., Ltd. The Tokio Marine Insurance Co., Ltd. Correspondents to the P. & O. Banking Corpn. Ltd. Proprietors of Feroke Tile Works, Financial Agents to Estates in the Straits Settlements and Federated Malay States. Clearing and forwarding Agents. Landing and Shipping Contractors for S. I. Ry. *Agencies.*—Tuticorin, Trivandrum, Colachel, Calicut, Alleppey, Cochin, Tellicherry, Cannanore. Beypore, Badagara and Klang. F. M. S Branches.—Tondi, Ammapatam, Kotapatam Karaikal and Pamban. *Codes used.*—A. B.C.5th. Edition, Bentleys and B. I, Telegraphic Code *Telegraphic Address.*—"Maduraco."

Iron & Hardware Merchants.

Tanjore.

Doraswamy Chettiar.
Manikkam Pillai.
Singaram Pillai.
Sethuramaier.
Srinivasa Naicker,
M. C M. Muthukumara Chetty.
Swadeshi Steel Trunk Mfg. Co.—Tanjore.—Manfrs of best and durable Steel Trunks, etc. See P 996
The Indian Steel Trunk, Factory Negapatam – See. P. 962.
Marshall Sons & Co. (India), Ltd.—Engineers Boiler makers, 4, Pookara St. Tanjore. *See. P.973.*
South Indian Commerce .Co. Pennington Road, Tanjore, Tel. "Fortune." Codes:—A. B-C 5th Edn.
Bankers.—The Merchants Bank Ltd., Tanjore.

Jewellers.

Kumbakonam.

T. B. N. Balakrishna Chetty.
K. R. Balaraghava Chettiar.
V. Lakshmana Chettiar & Co.
K. M. Ramaswami Chetty and V. S. Govinda Chetti.
B. Ranganatham & Co.
K. R. G. Vajralo Chetty and T. A. S. Dorasami Chetty.
T. S. Vasudeva Chettiar.
A. R. Venkataramachetty and A. R. Rajagopalachetty.

Metalware Merchants.

A. S. Arumuga Pathar.
A. R. Gopalakrishna Chettiar, 25, West Aiyan St.

Opticians, Tanjore.

T. K. Veerasami Naidu & Sons.

Provision Dealers & Oilman Stores.

Babu Sahib.

Printing Presses.

Kumbakonam.

Alexandra Press, East Kadalangudi Street.
The Aryan Press.
Gopala Vilas Press
Krishna Vilasam Press.
Lord Ripon Press.
Sarada Vilasa Press.
Sri Vidya Press.
Swadeshi Press.
Thiyanayagi Ammal Press.

Tanjore.

The Commercial Printing Press.
G. S. Maria & Co.
Thara Press.
Krishna Vilasa Press.
Purna Chandrodayam Press.
Lawley Electric Printing Press, Karunanidhi Medical Hall, Tanjore.

Rice Mills

Tanjore.

T. S. Ranganada Pillai, Tirumalaivasal.
South Indian Commerce Co., Penington Road, Mill stores and machinery suppliers.
K. Sreenivasa Ragava Iyengar, Nidamangalam, Rice, Paddy and Grain Merchants.
Tanjore Oil Mills Co., Ltd.
Royal Rice Mills.
South India Industrial Rice Mills, Tiruvalur
Theenastri Rice Mill, Thirumalaivasal.
The Meenakshi Rice Mill,
T. T. V. Mill.
Gopaul & Bros. Rice Mill Stores.

Stationery Dealers.

Tanjore.

Commercial Warehouse, S. Rampart.
S.S. Govindasami Chetty & Sons.

Tanneries.

Jamal Mohideen Sahib & Co., Auduthurai.

Timber Merchants.

Rama Vadyar & Sons.

Furniture Makers.

St. Mary's Industrial School (Chair, Table, etc.)

Wine and General Merchants.

S. P. Kalimuthu Pillai & Sons, Auctioneers Commission Agents, Contractors, Wine, General Merchants. *Proprietors.*—Havelock, Theatre, Prince of Wales Printing Works. *Partners*—S. P. K. Somasundaram Pillai and S. P. K. Kandasawmy Pillai, Negapatam.

T. A. Gopinatha Rao & Son, Tanjore, Exporters and Importers, Wine and Spirit Merchants, dealers in Piece-goods, Stationery articles etc.

Rangasawmy Moopanar, Wine and Sprit Merchants, Kumbakonam.

Sir Lakshmi Vilas Technical Institute, Kumbakonam Coaches students for Short-hand, Typewriting etc. *Manager.*—K. S Narayanasawmy Iye F. S. D.S., C.T S.D. (Eng.) M I. S. D. M. (Paris) Medallist—See P. 994.

SHIYALI.

Rajoo & Co., T. West Main Road. Watch & Cycle Importers and Agents for "His Masters' Voice Gramaphone" Ramaswamy Chetty, Hardware & General Merchants. Vaithilingam Pillay & Sons. General Piece-Goods Merchants, Thirupurasundari Press, Imperial Bank Branch.

TINNEVELLY.

It is bounded on the North and North-East by Madura; on the South-East and South by the Gulf of Mannar; and on the West by the Southern Ghats. Area, 4,325 square miles. Population, 1,901,396 Language spoken:—Tamil.

The largest towns are Tinnevelly and Palamcottah which are separated from each other by the Tampraparni River. These form the head quarters of the District and are Municipalities. Palamcottah is celebrated as an active centre of Protestant Missions. Tuticorin another Municipal Town is one of the largest ports in the Presidency and the development of the harbour will soon be an accomplished fact. The Tuticorin Port Trust Act was placed on the statute book recently.

Industries—Chief Industries are pressing, ginning, spinning and weaving of cotton and manufacture of jaggery. There are 3 cotton presses in Tuticorin, 24 ginning factories. Pearl and chank fisheries are undertaken by Government. There are 10 salt factories in the District.

Administrative Head-quarters.—PALAMCOTTAH.

JUDICIAL AND REVENUE OFFICERS.

Dist. and Sess. Judge.—G. H. B. Jackson, M.A., I.C.S.

Collr. & Dist. Magte.—H. H. Burkitt.

Divnl. Officers.—R. B. Mac Ewen, I.C.S. Tuticorin, M. Shahabudin, I. C. S, Tinnevelly, Sagaram Guru Rao, B.A. Shermadevi, M. Subban Mohideen Sahib Bahadur, Koilpatti.

Treasy. Depy. Collr.—A. R. Vaidyanatha Iyer.

Dist. Registrar.—N. S. Rangaswamy Iyengar, B.A.

Tahsildars.—T. S. Seshayya, C. Ramasami Aiyangar, R. Narayanavarada Naidu. Dorasawmi Nadar, K. Sankaranarayana Iyer, Adaikalam Pillai, Rao Sahib, R. Chellam Ayyar, A S. Lakshmanaperumal Pillai (Ag.), Ramaswami Pillai.

Dy. Tahsildars.—S. Moses Srinivasa Garu, A. G. Muthia Pillai, V. V. Ramasubba Iyer, M S. Pattabirama Rao, Syed Abdul Quadir Sahib, P. S. Muthukrishna Doss, A. V. Thiruvengadatha Aiyangar.

Asst. Sessions Judge, Sub-Judge, Tinnevelly.—K. S. Lakshminarasa Iyer.

(Addl.) Sub-Judges, Tinnevelly—Moulvi Ghulam Julani Qurashi Sahib. *Tuticorin.*—P. G. Rama Iyer.

Sub-Magistrates. — T. Ekantalingam Pillai, Syed Abdul Qadir Sahib, C. V. Gangadara Iyer, D. G Gnaniah (Ag.) P. S. Muthukrishna Doss, V. S. Padmanabhier, (Ag.) V. Minakshisundaram Pillai, and N. S Venkatachalam Iyer.

District Munsiff. Tinnevelly. Princl—P. C. Sundararama Iyengar (Ag.) M S. Narayanaswami Iyer (Addl.) L. S. Parthasarathy Iyer, *Ambasamudram.* T. Krishnan Nayar, *Sri Vaikuntam.* S. G. Srinivasacharya, *Palamcottah.* K. R. Ramakrishna Iyer, *Tuticorin.* K. K. Srinivasachari. *Tenkasi.* T. A. Subbiah Pillai, *Koilpatti.*

LOCAL FUND HOSPITAL.—*Civil Asst. Surgns.*—P. Bhavani Rao, V. Thomas Naikan, T S. Ramakrishna Iyer. *Tempy. Civil Asst. Surgn.*—B. Venkatav radacharya. *Lady Apothecary.*—Mrs. E. Bernard Garr.

PUBLIC WORKS.

Exec. Engrs.—N. Paramesvaram Pillai (on leave) H. Gay Jackson (Ag.) Palamcottah. *Asst. Engrs.*—T. R. Narasimhacharya, Srivaikuntam, T. K. Srinivasa Iyer, Sermadevi, *Supervisors*—G. Gopalachari Nanguneri, P. Thambayya, Palamcottah, V. Venkatarama Iyer, Srivaikuntam and M. Sankara Iyer, Ambasamudram. *Head Clerk.*—T. S. Gomatinayagam Pillai, Palamcottah. *Acct. Manager.*—C. J. Tyagaraj.

POLICE.

District Supdt. of Police, Tinnevelly Dist.—R. S. Milton, Palamcottah. *Personal Asst. to the Dist. Supdt. of Police.*—Rao Sahib P. Balakrishna Menon, B.A., P. Duraisami Pillai, B. A., Tuticorin. *Dy. Supdt. of Police, Courtallam Sub-Divn.*—S. T Rhenius Pillai, Courtallam *via* Tenkasi. (*Ag.*) *Prosecuting Inspr. of Police.*—G. S. Srinivasa Sastri, B.A., Tinnevelly Bridge. *Inspectors of Police.*—G. S. Rajagopala Ayyar, B.A., Ambasamudram (on leave) M. Sivagaminatha Pillai (Ag.) T. Rangaswami Iyengar, Kovilpatti Circle. R Krishna Rao (on leave) Md. Khan (Ag.) Sankarankoil. V. Natesa Iyer, Tinnevelly. A. V. Muthia Pillai, Nanguneri. T. R. Ramasesha Dikshadar, Tuticorin. *Inspector of Police, Palamcottah Reserve.*—H. R. Eveling. Palamcottah. *Inspector of Police.*—E. Munro, Tuticorin *Mangr., Dist. Police Office.*—T. V. Venkatarama Ayyar, B.A., Palamcottah.

FORESTS.

District Forest Offir.—G. Venugopal, Tinnevelly Circle, Ramnad. *Rangers.*—S. Sundaravarada chary, Kalakad. S. M. Krishnaswami Iyer, Kannikatti. P. Velayuda Nair Kodimudi. A. Culas, Kuttalam. S. Venkataswamy Naidu, Srivilliputtur. *Head Clerk.*—G. Rajaratna-Nadar. *Rangers.*—Krishnaswami Iyer, Sankunni Menon, Srinivasalu Naidu, Mahadeva Ayyar, and Ragunatha Royar.

MARINE.

Port Officer, Tuticorin.—Commdr. A. E. Godfrey R. N. R. (Retd.) *Trustees.*—Rao Bahadur, Cruz Fernandez, M.L.C., Vice-Chairman A. W. Acrs, J. B. Chatterton, R. Stevenson, A. . Osborne, G. S. Stewart, H A. Criggs. S V. Nallaperumal Pillai, S. K. M. Shahul Hamid Markayar Sahib Bahadur and P. V. Kuttalingam Pillai. *Pier Master.*—E. Wrightman. *Ex. Engr.* (East Coast, Harbour Division). Tuticorin—R. Stevenson, A.M.I C.E. *Asst. Exe. Engr.* (Mechanical) L C. Holland *Asst. Exe. Engr.*—(Civil) E. S. Thompson, *Manager and Acctt.*—R. V. Viswanatha Ayyar.

MEDICAL.

Dist. Medl. and Sany. Offr.—R. Sundaram, (Ag) Tinnevelly. *Asst. to Dist. Medl. & Sany. Offr.*—(*Tempy. Civil Asst. Surgn.*) R. V. Rajam, M. B. B. S, Tinnevelly. *Civil Asst. Surgn.*—R. R. Williams, B.A M.B.C M. & M.R.C.S. (Eng.) L.M. (Dub), Tuticorin.

ECCLESIASTICAL.

CHRIST CH., Palamcottah.—*Chapln.*—Rev. H. P. Young, M.A., B. Litt. Principal, Church Mission College, Tinnevelly.

S. P. G., Tuticorin—*Chapln.*—Rev. W. E. Evans, Surrogate, Secretary, Tinnevelly Diocesan Committee.

EDUCATIONAL.

Dist. Edl. Officer.—K. Subbaiya Iyer, M.A.L.T., M.R.A.S. (London). *Dy. Insprs. of Schools.*—T. A. Rangaswamy Iyer, Tinnevelly, V. Ragunatha Iyer, Ambasamudram, S. K. Ramaswamy Iyengar, Tenkasi, N. Narayanaswamy Naidu, Thirukorangudi, C. Meenakshi sundram Iyer, Alwartirunagari, V. Krishna Iyengar, Tuticorin, V. R. Ranganatha Mudaliar, Nanguneri, V. R. Muthuswamy Iyer, Kavalpatti, M. S. Venkatachalla Iyer, Sankaranayinarkovil, P. S. Balayya (Ag.) Tiruchendur. *Muhammadan Range.*—Syed Ghulam Dastagir. *Girls' Range.*—Mrs. F. E. Tremenhere (Ag)

GOVT. TRAINING SCHL.—*Hd. Master.*—S. K. Venkatarama Iyer

HINDU COLL., TINNEVELLY BRIDGE.—*Principal*—M. V. N. Subba Rao, M.A.. *Head Master.*—S. R. Muthukumaraswamy Pillai, B.A, L.T. and 10 other Lecturers.

C. M. COLL.—*Princpl.* — Harold Pakenham Young, M.A., B. LITT

TRAINING SECONDARY SCHOOL, TINNEVELLY.—*Head-Master.*—S K. Venkatarama Iyer.

LOCAL.

Dist. Board President.—Rao Bahdr. S. Kumaraswami Reddiar.

Engr.—V. Sundaram Iyer, B.A.. B E., Kokkarakulam. *Asst Engrs.*— C. I. Venkatasubramania Iyer, Kovilpatti, J. D. B David Nadar, Srivaikuntam K. C. Gupta, Kokharkulam. N. P. Sundaram Pillai, Sermadevi

MUNICIPALITY, TINNEVELLY.—*Chairman.*—R. Krishnaswami Rao, B A.. B. L. *Manager.*—(vacant). *Supervisor.*—V. Rajagopaul Chetty.

PALAMCOTTAH.—*Chairman.*—K S. Ponnuswami Pillai, B.A.. B.L. M L.C.

TUTICORIN.—*Chairman.*—S. V. Neallaperumal Pillai. *Civil Surgeons—Port Health Offr.* R R. Williams, B.A., M.B.C.M., M.R.C.S. *Health Officer.*—Rao Sahib, D. R Colaco.

GOVERNMENT OFFICES.

JUDGE.—*Shrtdr.*—P. R. Rangashmi Nayudu, *Head Clerk.*—Joseph Savariraya Pillai. *Translator*—V. F. Savarimutbu Pillai.

COLLR.—*Shrstdr* —L. Kuppusamier. *Eng Hd. Clk.*—S. Samuel Pillai. *Hd. Accountant.* –T. R. Ivahvier. *Treasr.*—S. N. Muthukrumarasami Pillai.

EXCISE DEPT.

Asst. Commr.—G. O. DeSouza. *Customs Inspectors, Tuticorin.*—G. Bain, Dorai Singh, Koilpatti : K S. Visvanatha Iyer, Nanguneri ; P. C. Duraiswami Iyengar, Sattur ; K. Ranga Iyengar, Ramnad; A T. Gibson, *Madura* ; A. E. Cramton, Dindigal ; R Rangaswami Iyengar, N. Trichy ; M. Ramasami, S. Trichy.

POSTAL.

Sub-Postmr.—M. V. Ramasamy Iyer. *Tel. Master in charge, Tuticorin.*—T. Ratnasami Pillai. *Tel. Supdt. in charge, Tuticorin.*—Mullick. Pettai (Tinnevelly) *Sub-Post-Master.*—N T. Daniel. Telegraphist.—T. K. Sundaram Pillai.

REGISTRATION DEPT.

Registrar.—R. Sambamoorthi Iyer. *Joint Sub-Registrar.*—A. Vasudeva Pillai (*Ag*). *Sub Registrars* —Tinnevelly, A. Ramaswami Jatavallabar. Alangulam, V. Selvanayagam, Ambasamudram. P. S. Anantanarayana Iyer, Gangaikondan, V, Ramaswami Mudaliar, Kadayam, A. Kalyanar yengar, Kadayanallur, S.Chellam Iyenga

Registration Dept.—(*cont*.)
Kallidaikurichi, C. S. Swaminatha Pillai, (Ag.) Karivelamvandanallur. S. Srinivasa Rao, Mel-Nilidanallur, S. Rajagopala Iyengar, Nanguneri, T. S. Rajagopala Sastri, Panaikkuddi, P. M. Meera Lubbai Sahib, Pavur Chatram, P. N Papavinasam Pillai, Puliyangudi, Ismail Khan Sahib Ghori, Radhapuram, (vacant) Sankaranainarkoil, T. M Sankaralingam Pillai, Sermadevi, V. Krishnaswami Iyer, M. S. Viraraghava Iyengar. Surandai, (vacant), Tenkasi, R. Ramakrishna Pillai, Tirukkurungudi, K. Adinatha Iyer, Vadakkuviravanallur, R. Apadharana Iyer.

Dist. Jail.—*Supt.*—G. M. Sailisbury. *Medl. Officer*.—Capt. V. Mahadevan, I. M. S *Jailor*.—D. S. Subramania Iyer.

Law

High Court Vakils.

S. Kaliabarama Ayyar, J. T. Srinivasagam Pillai. S. Chidambaram Pillai, A. K. Sundaram Ayyar, S. Ramakrishna Ayyengar, S. V. Sundararaja Ayyengar, R. Sambasiva Ayyar, K. Rangachariar, S. Kumaraswami Reddiar, Sathu Ganapathi Pantulu, T. V. Krishnasami Ayyar, A. S. Kuppusami Ayyar, R. Rajagopalachariar, A. D. Janakirama Ayyar, K. N. Sankara Ayyar, S. Narayanasami Ayyar, N. Ramasubba Ayyar, V V. Sreenivasachariar, J. Varadaraja Ayyengar, T. A Srinivasa Ayyengar, V. Sivarama Sastriar, T. R. Ganapathiram Ayyar, P. A Gopalan, Lazar Machado, P. Nellayappa Pillai, T. M. Meenakshisundaram Ayyar, K. S. Ponnusami Pillai, A. Subramania Ayyar, K. Ramaswami Ayyengar, P. L Vengu Ayyar, K. A. Subramania Ayyar, R Sivarama Ayyar, P. Kuppusamy Ayyar, S. Adimuthu Pillai, V Subramanya Iyer, K. Subbusami Ayyar, S. Nilakanta Sastri, J. Chakrapani Nambiar, R. P. Sethu Pillay, R. Krishnasamy Aiyar, J. Theagaraja Pillay, A S Narayanasamy Aiyar, T Gomathinayagam Pillai, M. Muthugopal, K. S Veeraraghava Aiyar, T. Govindan, A. V. Krishnasamy Aiyar, V. R. Sadagopa Ayyengar, P. Subramania Aiyar, T. S. Krishna Aiyar, K. V. Krishna Ayyengar and G. S. Venkataramier.

1st Grade Pleaders Tinnevelly—K. G. Krishnasamy Ayyar, M. S. Subbiah Mudaliar, P. Avudaiyappa Pillai, K T. Sreenivasachariar, M. R. Subbaiyar, A. B. Jagannatha Row, Daniel Rajendram, R. Krishnasami Rao, A. Ramakrishna Ayyar, P. M. Venkatarama Ayyar, V. M. Kalianasundram Pillai, M. V. Ramasamy Ayyar, B. Rajagopala Ayyar, T. K. Gurumurthi Ayyar, R. Venkateswara Ayyar, T. P. Velayudham Pillai, T. K. Venkatachariar, K. G. Srinivasa Ayyengar, S. Venkatanarayana Sastri, T. V. Raghava Ayyengar, T. R. Kallapiran Pillai, T. S. Ramanatha Ayyar, K. Sankara Ayyar, P. V. Subramania Ayyar, L. Arumugam Pillai, S. Palaniyandi Mudaliar, Daniel Thomas, R. Rama Rao, R. S. Nilakanta Ayyar, V. V. Avvadurai Ayyengar, P. V. Ganesa Ayyer, K. Srinivasa Rao, A. Padmanaba Ayyar, K S. Sundararamiah, V. K. Veeraraghavachari, S. Srinivasa Ayyar, K. S. Anantanarayana Ayyengar, P. S. Visvanatha Ayyar, G. Subramania Pillai, A. A. Visvanatha Ayyar, N. S. Subbier, S. E. Subbiah Pillai, K. Subramania Aiyar, A. N. Aiyah, R. Ramalingam Aiyar, L. Chelliah Pillai, P. S. Ramalingam Aiyar, K. R. Ramakrishna Aiyar, R Swaminatha Aiyar, S. Rama Doss, Sivarama Krishna Aiyar, V P. Mahadeva Ayyar, R. Mahalingam Aiyar, T. A. Ramasubba Aiyar, K. V. Ramakrishna Aiyar, T. K. Chidambaranatha Mudaliyar, S. V. Devanayagam Pillai, A. Venkateswara Ayyar, T. R. Gomathinayagam Pillai, V. Kuppusawmy Aiyar, T. S. Narayana Aiyar, A. Ramiah Ayyar M. R. Narayana Ayyar, S. Subramania Ayyar, V. G. Madhava Aiyar, V. Subramania Aiyar, G. A. Chelliah, I S. Subramania Pillai, A. Muthia Pillai, V Sundaram Aiyangar, K. S. Ramaswami Ayyar, S. Gomathinatha Pillai, P. A. Thangaswami Nadar, M. P. S. Duraisam Mudaliyar, P. R Subramaniya Ayyar, K. R. Raghupathi Aiyar, R. Sesha Aiyangar, T. K. Ganapathy Aiyar, T. S. Ramakrishna Aiyar, T. P. Aiyah Sastri, S. Anantanarayana Aiyar, S. I. Chelliah Pillai, M. R. Mannar Aiyah, R. V. Krishnaswamier, T. S. Sankara Iyer, S. Satyanageswara Iyer, S. V. Gopalakrishna Iyer, P. S. Subramanya Iyer, V. Subramanya Nadar. *Tuticorin*.—P. V. Ganapathiappa Pillai, K. Ramakrishna Ayyar, S. S. Bharati, S. V. Visvanatha Ayyar, N. S. Narayanasami Ayyar, D. S. Krishna Ayyar, C. Ramaswami Ayyar, R. . Devadoss Pillai, T. M. Subbiah Pillai, I. Suriamoorthia Pillai, Jesudasan Abraham, N. Narayana Aiyar, K. V. Krishna Aiyengar, D Gnanakhan, G. Kundasawmy Pillai, G. R. Ganapathy Aiyar, S. R. Sankara Aiyar, P. S. Krishna Aiyar, A. C. Paul Nadar, R. Narayanan, A. Manickavasag m Pillai, A. Ramasawmi Aiyar, Sivakumaraswamia Pillai, V. J. Rajam Aiyar, T. R Radhakrishna Aiyar, S. V. Visvanatha Ayyar, K. Sambasiva Aiyar, P. Muthukumarasami Pillai, T K. Radhakrishna Aiyar, S Kandayya, G Deva Doss, P M. Gopala Aiyar, N. R Krishna Aiyar, V. S. Krishna Iyer, Mania Das Missier, M Narayana Somayajiyar, P S Sivaswami Iyer, P. S. Subba Iyer, P. L. Vengu Iyer, V. Venkatachalam Iyer. *Ambasamudram*. V. P. Kanthimathinatha Pillay, H. N. Thirumalaisami Ayyar, K. V Anantanarayana Aiyar, P. S. Sankara Ayyar, G. Krishna Iyer, M. S. Narayana Iyer, V. Ramachandra Iyer, A D. Ramaswami Iyer, M Ramaswami Iyer, G. Sankarasadasiva Iyer, K. A Sivagnanam Pillai, K. N Subramanya Mudaliar, V. Sundaram Iyengar, K. S Sundaram Iyer, P. S. Vaidyanatha Iyer, R. Venkatachala Iyer, C. Veeraraghavaswami Iyer. *Srivaikuntam*.—P. Shanmugam Pillai, T. R. Subbiah Mudaliar, A. Satagopa Aiyangar, John V. Thomas, S. V. Iswara Aiyar, S. Sankarapandian Pillai, S. K. Subbier S. Sevanthy Athitha Nadar S Narasimha Ayyar, K.S. Subramania Mudaliar, S. R. Desikachariar, S Gopala Iyer, K. C. Gopala Desikachari, S V. Krishna Iyer, C. Lakshminarayana Iyer, M. Muthugopal, C R. Narayana Rao, S. T. Ponnambalanatha Muduliar, N. Sivaramakrishna Iyer, R Srinivasa Iyengar, K. V. Srinivasa Iyer, K. A. Subramanya Iyer, S K Sundararaja Iyengar, L. S. Satachariar, K. S. Venkatachalam Iyer. *Koilpatti* —K. Govinda Aiyar, S. Gurusami Ayyar, J. D. Abraham, Abdul Ghani, V. S. Ramasami Ayyer, A. N. Rama Rao, V. M. Subbiah Pillai. *Tenkasi*.—T. Subramania Mudaliar, M. R. Poornam Aiyar T. R. Sankarasubbier, S. Vaidianatha Aiyar, N. K. Subramania Iyer, K H. Krishnasami Aiyar, T. Subramania Mudaliyar V. M Somasundaram Pillai, T. S. Thambi-Aiyangar, T. V. Krishnaswami Iyer, S V. Palaniappa Mudaliar, T. M. Rajagopala Pillai, T. R. Ramachandra Iyer. H. Hasson Gani Saheb S. Sahasranama Iyer, K R Sankaranarayana Iyer, T. S. Sesha Iyer, T. S. Sitarama Iyer, R. Thambu Pillai.

COMMERCIAL.

ASSOCIATIONS AND CLUBS.

THE LITERARY CLUB.—*Joint Secretaries.*- P. J. Gnanvaram Pillai, and M. Kodandarama Aiyar.
Siva Sabha.
The English Club.
The Town Co-operative Credit Society, Tinnevelly. Secy.—N. Ramalingam.
The Vennarpet Club.
The Cosmopolitan Club.
Y. M. C. A. Association
Masonic Lodge.

Aerated Water Manufacturers.

The Colombo Aerated Water Co.—Propr.—M. Kuppa Reddiar.

Banks and Bankers

Tuticorin.

Imperial Bank of India, Ltd.—Agent.— W D. Mac Bey, Cashier.—K. S. Venkatachalam Iyer, Asst.—Syed Abdul Rahim.

National Bank of India, Ltd., Tuticorin. Officer. in Charge.—G. S. Stewart. Cashier.—Christian. Corera.

Tinnevelly.

The Ganapathy Bank Ltd.
Imperial Bank of India.—(Branch).
Kallidaikuricni Lakshmi Vilas Permanent Fund.
The South Indian Bank Ltd.
V. S. R. S. Bankers.

Book-sellers & Stationers, Tinnevelly.

S. Muthiah Pillai.
S. Narayanan & Co.
C. M. S. Book Depot.

Chemists and Druggists.

Tinnevelly.

S. Kandaswami & Sons, Dentists and Opticians.
T. C. Nagappa Pillai.
S. Narayanan & Sons.
Sri Chakkra Ayurvedic Pharmacy.
P. S. Sundaram & Co, Medical Hall.
P. Pappiah & Sons, South Car Street. *Propr.*—P. Pappiah Pillai.

Cloth and Piece-goods Merchants.

Tinnevelly.

P. S. A. S. A. Ananthanarayana Aiyer, East Car Street.
N. A. K. Ananthanarayana Aiyar.
S. P. P. Palvannanam Pillai.
S. Ponnappa Pillai & Bros.
P. Ramasami Sastri.
T. S. Ramalingam Pillai, West Car Street.
Sankara Aiyar & Co.
K. E. Saiyathu Rowther.
K. N. Sri M. Srinivasa Iyengar.
N. S. Sudalaimuthu Pillai.
A. Sudalayandi Pillai & Sons.
P. Swaminatha Pillai.
S. K. K. M. K. Singaravelu Mudaliar.
S. U. M. A. Umaiyarbagam Pillai.

Engineering Works.

Ganapathy Iron Works, Vennarpet. Propr—A. G. Ganapathy Iyer.
Karthikeya Boring Works. *Manager*—S. Subramania Iyer.

General Merchants.

Tinnevelly.

S. M. P. N. Shaik Abdul Kadir Rowther.
M. Mohamed Abdul Rahiman Rowther.
T. S. Ganesa & Co., South Car Street.
S. Ganapathiappa Pillai.
The Indian Stores, East Car Street. *Propr.*—T V. Appadurai Iyer.
R. S. Krishna & Co.
Manickam & Co.
G. K. Gother Mohideen Rowther & Co.
S. N. P Muhammad Ibrahim Rowther.
P. T. C. V. Dixan Muhideen Rowther, West Car Street.
T. P. Muthuvel & Co.
V. P. Peer Mohamed Rowther, 30, West Car St.
Palani Andavan & Co. Propr.—S. Subbiah Pillay
Subbiah & Son, South Car Street.
T. M. S. S Subramania Iyer.
V. L A. S. Sundramier, Tinnevelly Bridge.
K. Swaminatha Mudaliar & Sons.
T S. Swaminatha Pillai, Sambandamurthi, Koil Street.
V. Venkatachalam Iyer, Swami Sannadhi Street.

Palamcottah.

Edward & Co.
Vadagam & Co.
Shunmugam & Co.
Paul & Co.
Subramaniam & Co.
Velayutham & Co.
G. Zellweger, Tuticorin. (Exporter, & Importer).
M V. Mayanadai Bros., Tuticorin. Agents.—The Jupiter General Insurance Co., Ltd.

Madura Co., Ltd., Tuticorin.—Agents for The British India Steam Navigation Co., Ltd., The Ceylon Steamship Co, Ltd., Ellerman and Bucknall Steamship Co., Ltd., American and Indian Line; The Atlas Assurance Co., Ltd.; The London and Lancashire Insurance Co., Ltd; Lloyd's, London. *Proprietors.*—Feroke Tile Works. *Genl. Managers.*—East Coast.—J. A. Richardson, C. T. Jacob. West Coast.—A. Scott, A S. J. Baker, W. L. Bruce. *Branch Manager*—G. S. Jones. Assistants.—T. G. S. Alexander. S. C. Rae, H. D. Patch, P. C. Williams, W. A. Havelock, P. A. M. Court. Tile Works Manager.—G. F. Baker. *Tel Address* —"Maduraco" Codes used A.B.C. 5th Edition. Bentley's Phrase Code.
Burma Oil Co., Ltd.—Agents.—Shaw Wallace & Co.
Sankaraiyer & Co., Agents to The Indian Co-operative Stores Co, Ltd.
Standard Oil Co., Ltd —Agent—G. Corera.
Asiatic Petroleum Co., (India), Ltd.—S. Picha Pillai. Sub-Agent and dealers in Lubricating oils, greases, gold thread, etc.
Parry & Co., Merchants. Branch Local Agent.—S. T. Fernando
Asher Sampet & Co., Tuticorin.—Agents.—The Jupiter General Insurance Co., Ld.

Iron Safe Manufacture.

The Lock Mart, West Car Street.

Mills.

Milligan & Co., Ltd., Cotton Press, Tuticorin.—*Directors.*—A. Harvey, J.C. Harvey and D. Miller.
Tinnevelly Mills Co., Ltd.—*Managers.*—A. & F. Harvey.

Mills—(cont.)

Tinnevelly Cotton Press Co., Ltd.—*Mang. Agts.* Bombay Co., Ltd.

Coral Mills Co., Ltd., Tuticorin, Tinnevelly.—*Managers.*—A. & F. Harvey.

Bravi Senna Baling Press, Tuticorin.—*Sole Props.*—J. L. P. Roche-Victoria of Messrs. F. X. Pereira & Sons; *Manager.*—G. Corera, B.A.,

Ar. Ar. Sm. Sugar Mills, Tachanallur (with which is incorporated the Tinnevelly Distillery), Tinnevelly, Railway Station, Tinnevelly Bridge. Steamer Ghats, Tuticorin and Quilon. *Registered Office.*—Tachanallur. *Telegraphic Address* — "Kantimathy." *Proprietor.*—Ar. Ar. Sm. Somasundaram Chettyar. *Agent.*—Krishnan Chettiar, Tachanallur

Tinnevelly Textiles Ltd. (Cotton Mills & Ginning Factory) Koilpatti. *See* P. 998.

Motor and Accessories Dealers.
Tinnevelly.

E. Kulathu Iyer & Bros. Head Office; Kalladaikurichi.
Motor Trading and Repairing Co., Swami Sannadhi Street.
R. S. Narayanan & Co., Swami Sannadhi St., *Propr.*—K. Sankaranarayana Pillai.
Kampal & Co.
T. P. Muthuvel & Co. Junction Square

Perfumers.
Tinnevelly.

S. Vaithialingam Pillai.

Printing Presses,
Palamcottah.

Palamcottah Printing Press.
Darling Press.
Saradha Press.
Chinthamoney Press, Vennarpet.

Tinnevelly.

The Nurul Islam Press
Kulpaka Press.

Watch and Clock Dealers.
Tinnevelly.

G. K. Devadoo Company, Opticians and Artists Dealers in high-class Watches, Clocks, Musical Boxes, etc , 55, 56, Swami Sannadhi Street.
S. E. Muthiah & Bros.

Wine Merchants (Tinnevelly).

Nirsol & Sons.
"The Latent Light Culture Tinnevelly (Est. 1905.) See Page 465.

SELF-CULTURE UNIVERSITY, KIZHANATTAM, TINNEVELLY DISTRICT, SOUTH INDIA.

Be it known that the Indian Academy of Science, the Institute of Electric Healing, The Electric Healer's Guild, and the Self-Culture Union are all hereby amalgamated and constituted as one International independent organisation entitled. The Self-Culture University.

Object.—To educate members of either sex in the ancient and modern Arts, Religion, Science, Philosophy of the Aryan and Dravidian races thereby showing their practical way to aspire to higher and better ideals and culture in life and to make brotherhood a living factor in the progressive life of humanity. (Diplomas awarded with a view to satisfy the crying need of humanity, the best text-books and courses are prescribed). Apply to the above address for full particulars.

THE TRAVANCORE STATE.

Description—This (the southern portion of the ancient division of Kerala) is a Native State, situated between 8o 4' and 10o 21' N. Lat., and between 76o 13' and 77o 38' E. Long It is bounded on the north by the Native State of Cochin and the British District of Coimbatore; on the east by the British districts of Madura and Tinnevelly; on the south and west by the Indian Ocean The extreme length of Travancore from north to south is 174 miles, its extreme breadth 75 miles. Area, 762,484 square miles, Population, 4,000,062. The State is in subsidiary alliance with the British Government. to which it pays a tribute of Rs 8,00,000 a year. It is divided for administrative purposes into 34 taluks. Trivandrum is the chief town and the residence of the Maharajah. Languages spoken are Malayalam in the North and Tamil in the South.

Travancore is one of the most picturesque portions of Southern India The mountains which separate it on the east from the British districts on the Coromandel Coast, and which at some points rise to an elevation of 8,000 feet above the sea, are clothed with magnificent primeval forest; while the belt of flat country, to an average distance of about 10 miles inland from the sea, is covered with an almost unbroken mass of cocoanut and areca palms, which. in a great measure, constitute the wealth of the country. The whole surface is undulating, and presents a series of hills and valleys, traversed from east to west by many rivers, the floods of which arrested by the peculiar action of the Arabian Sea on the coast, spread themselves out into numerous lakes or lagoons connected here and there by artificial canals, and forming an inland line of smooth water-communication which extends nearly the whole length of the coast, and is of the utmost value when the sea itself is closed for navigation during the monsoon. Nanjenaud with its numerous villages, palmyra groves, and extensive swamps of rice, resembles in some respects the neighbouring district of Tinnevelly, except that, unlike

Tinnevelly, it is nowhere sterile. Northward, this fertile plain is succeeded by the wooded and rugged surface of the Malayalam country. The rich and variegated tract along the coast is finely contrasted with the mountainous wilds farther inland. The hill scenery has peculiar beauties, among which are the wild, rocky and precipitous activities and fantastic forms of the mountains in the southern parts. Farther north, the mountain chain becomes less bold a few rugged cliffs and conical summits alone breaking the sameness of its outline. The high range breaks into clusters of hills, and the valleys are studded with temples and churches. Indeed, the numerous houses and gardens scattered thickly over the country, give it an appearance entirely different from that of the eastern coast. Manacoody, Colachel, Vizhinjam Poondcray, Anjengo, Quilon, Poracaud, and Alleppey are seaport towns of which Alleppey, Quilon and Colachel are by far the most important, the others being frequented only by small native craft. The hill region is so extensive, and so marked a feature of the State, that it merits special notice. The mountains are of every variety of elevation, climate and vegetation. Some tracts are even now considered inaccessible Certain portions have been taken up by European and native capitalists, by whom the natural fertility of the soil is being turned to good account. Some of the loftier mountains are entirely detached except near their bases, from the neighbouring heights; they often have a precipitous descent towards the west, and are connected on that side with a succession of low hills which diminish in altitude as they approach the coast From Quilon southward, these secondary ranges soften down into undulating slopes, intersected by glens and valleys, which grow wider as the elevation of the hills decreases, and are cultivated invariably with rice, proving very productive. Among the mountains a few rough elevated tablelands are found; but the alternation of hill and valley is in most cases too rapid to allow of any large extent of level surface. The above remarks refer to the country west of the Periyar river, between which and Dindigul rises a confused mass of hills. These have, however, similar characteristics; their summits, either broken into projecting cliffs, or thickly covered with trees, fall generally with precipitous abruptness, and present a variety of wild and magnificent forest scenery. These solitudes inclose some elevated plains (about one-twelfth of the whole area), which afford pasturage for cattle, and enjoy a good climate for a portion of the year. To the north, the mountains rise to an elevation of 8,000 feet, with plateau over 7,000 feet. The more important of these is part of the group known as the Anamallays. The southernmost peak of note is the sacred Agasthyakudam (6,200 feet), the source of the Tambrapurny river. The plateau, by reason of their good climate, rich soil, abundant timber and water-supply, are likely to become better known as the demand for coffee land increases. One plateau alone (Eroovimullay or Hamilton's Valley) is 6 miles long by 3 wide, and contains about 10 000 acres of excellent tea and coffee land Similar smaller valleys are found in the group called the Kanandevan Hills. At the head of the Travancore Hills stands Anamudi (8,837 feet), the highest peak south of the Himalayas, and near it are several other peaks of 8,000 feet. South of this group is the lower region of the Cardamom Hills so called from their special product. South of these, again, are large tracts of unsurveyed forest, which, with the exception of the Ashamboo coffee plantations, and one or two narrow strips near the main passes, continue to the Atchancoil river. Even south of this, although the hills become lower and narrower, the country is thinly inhabited almost to Cape Comorin Numerous rivers run down from the ghats, which flow by tortuous courses, with high banks and rocky beds, into the backwater; most of these are navigable only near the sea. The chief river of Travancore is the Periyar, rising in the High Ranges. which, after a course of 142 miles, enters the backwater at Kodungalore (Cranganore); 60 miles of this river are navigable. A portion of its enormous volume of water is now diverted into Madura by the Periyar water works. The Pamba, and its tributary the Atchancoil, and the Kallada are the next in importance. The Western Tambrapurny, or, as it is locally known, the Coolitoray river, rising in the mountains to the north of Mahendragherry, a sister river of the larger Tambrapurny which flows east into Tinnevelly, flows westward, like all other Travancore rivers. Numerous small streams cross the narrow plain between the mountains and the sea, but no large irrigation works exist on them, the plentiful rainfall making these unnecessary, except in the extreme south. Here on the Paraly and Koda, there are anicuts constructed by Pandyan kings. A succession of lagoons or backwaters, connected by navigable canals, extends along the coast, from Trivandrum northwards, forming a most important means of communication. Its extreme length is nearly 200 miles, namely, from Tirur in British Malabar to Trivandrum; between the latter place and Quilon, there rises a high promontory of land about 6 miles in breadth, the highest portions of which in two places have been tunnelled through, to a length of over 3,000 feet, and the remaining portion cut open into a canal, thus making the line of water communication complete. The total area of these lakes is 227½ square miles, of which 157½ are in Travancore, 53½ in Cochin, and 16½ in British Territory. The largest lake is the Vembanaud (east of Alleppey). but, except during the monsoon, it is shallow. A strip of land from 7 miles to about half a mile wide separate these backwaters from the sea. There are, however, several outlets. those at Chetwye, Kodangalore, Cochin, Kayankulam, Idva and Paravoor being the principal ones. Every kind of merchandise and a very large portion of the produce of the country is carried on these waters. There are also several good cart roads in the inland parts of the country for local traffic and the extension of the South Indian Railway to Quilon has opened up easy communication with Tinnevelly and Madura. The boats for water communication are of various sizes, and in most instances are formed of a single tree, the trunk of which is hollowed out. The ordinary size is about 20 feet by 2½ feet; the boats for carrying rice to a distance are larger, and have a deck or roof. Tampakam and areialy trees are generally selected for boat-building, being durable and sufficiently large. Alum, sulphur, lignite, plumbago and mica exist. There are plumbago mines at Nayattinkara and Nedumangad and mica mines at Eraniel. The mountains and forests of Travancore afford some of the best sport to be got anywhere in India, especially in the shape of "large game." Elephants, whose ivory is a source of State revenue, are numerous. Tigers, leopards (including the black variety), bears, bison, sambhur, or "elk," and various kinds of deer abound.

Capital.—TRIVANDRUM.

Ruler.—H. H. SRI PADMANABHA DASA VANCHI PALA RAMA VARMA KULASHEKHARA KIRITAPATI MANNEY SULTAN MAHARAJA RAJA RAMARAJA BAHADUR, SHAMSHER JANG, Born 7th Nov. 1912. Ascended the Musnud, 1st Sept. 1924.

Regent.—H. H. Sri Padmanabha Sevini Vanchi Dharma Vardhini Raja Rajeswari Maharani Setu Lakshmi Bai. Born 19th Nov., 1895, installed as Regent, 1st Sept., 1924.

Dr. Physician to H. H. the Maharaja.—Dewan Bahadur Peter N. Lakshmanan, B.A., M.B. & C.M. (Madras), M.R.C.P., D.PH. (London).

(H. H. THE MAHARAJA'S PALACE.)—*Private Secy to H H. the Maharani Regent and Sarvadikariakar.*—R. Krishna Pillai, B.A., B.L. *Asst. Sarvadikariakar.*—N. Krishnan Oonnithan, *Chellam Kariakar.*—S. Velu Pillai. *Mathilakom Kariakar*—N. Sakharama Rao. *Maramuth Supdt.*—M. Neelakanta Pillai. *Kariakar to H. H. the Elaya Rajah.*—K. Govinda Pillay. *Nithiachilav Kariakar.*—P. K. Krishna Pillay. *Kariakar Royal Stables.*—C. S. Narayana Pillai, *Panivagay Maramut Sheristadar.*—T. admanabha Aiyar.

MADRAS STATES AGENCY.

Agent to the Governor-Genl.—C. W. E. Cotton, C. I. E., *Asst. Agent to the Governor-Genl.*—Capt. A. J. H.S. Hillman, R. A.

TREASURY.—*Officer-in-charge and Office Manager.*—Rao Sahib E. K. Govindan, B.A. (on leave). J. B. D'Lemos (Ag.).

ESCORT.—Capt. A. J H. S. Hillman, R. A. Officer Commanding—Dr. K Raman Tampi, M.D., Medical Officer. Hd Clk.—J. B. D'Lemos.

LEGISLATIVE COUNCIL.

Prest.—Dewan Bahadur T. Raghaviah, P A. C.S.I.

OFFICIAL MEMBERS.—*Chief Secy. to Govt.*—R. Krishna Pillai, B.A. B.L. *Financial Secy. to Govt.*—K. George, B.A. *Devaswom Commr.*—M. Raja Raja Varma, M.A B.L. *Secy to Govt. and Secy to Legislative Council.*—S Parameswara Iyer, M A., B L. *Addl. Hd Sirkar Vakil.*—V. Subba Iyer, B.A., B.L. *Ag Principal, H H. the Maharajah's College of Arts.*—Rao Bahadur K. V. Rangaswami Iyengar, M A., Trivandrum. *Surgn. in-charge & Darbar Physician.*—Mrs. M. Poonen Lukhose, B,A., M B.B S. (Lond) L M. (Rotunda). *Commissioner of Police*—W. H. Pitt. *Conservator of Forests*—R. Dhanakoti Pillai. *Director of Agriculture and Fisheries.*—Dr. N. Kunjan Pillai, M.A., B. SC. PHd. D *Dir. of Industries.*—I. C. Chacko, B A. B.SC. *Dir. Public Instruction.*—J. Stephenson. *Ch. Engr.*—K. V. Natesa Aiyar, *Excise Commr.*—A J. Van Ross. *Land Revenue and Income-tax Commr.* S. C.H. Robinson.

Non-Official Members (Nominated).—A. Hoogwerf Khan Sahib, M. K. Khadir Pillai, T. Lakshmana Pillai, P. Parameswaran, C. Raman Kunju, N. Kumaran, Rao Bahadur K. A. Krishna Aiyangar, B.A., B.L. (Dy. President).

Non Official Members, (Elected).—G. John Nidiry. B.A, B.L., John Mackie, Thrivikramar Vasudevar, (Jenmies.) S. Adam Sait, T. M. Chidambaratanu Pillai, P. V. Daniel, A. Govinda Menon, C. P. Kochukunju Pillai, S. Krishna Iyer, T. Kumara Pillai, T. Kunji Tomman, V. Kunjukrishna Pillai, Rev. F. Kuriakore Vethickappalli M. R. Madhava Wariar, K. C. M. Mappillai, P. K. Narayana Pillai, M. Nilakanta Pillai, N. Padmanabha Pillai, J. Panjikaran, C. K. Parameswaran Pillai, G. Parameswaran Pillai, L. R. Raja Raja Varma, N. Ramakrishna Pillai, Dominic Tomman, T. K. Velu Pillai C. Sankara Menon, S. Subramania Karasalar and P. T. Thomos.

Co-opted Members.—M. Govindan, A. Raja Raja Varma, M. Subramania Pillai, M. Udaya Varma Raja.

MEDICAL ESTABLISHMENT.

Durbar Physician.—Dewan Bahadur Peter N. Lakshmanan, B.A., M B., & C.M. (Madras), M.R.C.S., M.R.C.P., D. P. H. (London), (on leave) Mrs. M. Poonen Lukose, B.A., M B. & B.S., (London) L.M. (Rotunda) (Ag.) S. T. Ponnuswami Pillai, L.M.S. Surgn. Genl. Hospl. (on leave). *Surgeon.*—P. R. Subba Iyer, L. M. & S. Surgn. Genl. Hospl. Trivandrum. (Ag.) R. Krishna Pillai, L. M. & S. (Sreepadom Dispensary). Miss A. T. Martin, L. M. & S. L.R. C. P. & S. (Edin.) L.R F. P. & S (Glas) & L.M, (Dublin), Women and Children's Hospital, Trivandrum. *Deputy Surgeon.*—A. T. Mathod, L.M.S. District Hospital, Kottayam, Genl. Hospl. Trivandrum, K. P. Raman Pillai, M.B. & B.S. (Madras) L R.C.P.S. (London) M.R.C.S (England) F.R.C.S. (Edin.) Trivandrum, (on leave), L. A. Ravi Varma, M.B., C.M., D. O. M S. Ophthalmic Hospital, Trivandrum; Asst. Surgeon P. Palpu, M.B. & C.M., District Hospital, Parur; Dy. Surgeon, K. Thomas, L.M & S District Hospital. Tiruvalla; Dy. Surgeon N. Lakshmana Iyer, M.B., & C.M.. Dist Hospl., Nagercoil; Dy. Surgeon, A. A. Moncira, L.M. & S., Leper and Lunatic Asylum and the Hospital for Chronic diseases, Trivandrum; Mental Hospl., A. N. N. Panikkar, M.B. Ch B. (Edin.) L.R.C.P. (London) M.R C.P. (England) Ag. P R. Subba Iyer, L.M. & S., Fort Dispensary, Trivandrum; Surgeon A. M. Jacob B.A., M.B. & C.M, District Hospital, Quilon, Miss E. Samuel, M.B, & B.S. Victoria Hospl., Quilon. T. J. Manavaliah, L.M. & S. District Hospital, Alwaye; A. M. Draviam, L.M. & S., and S. Sivathanu Pillai, M.B & B.S. District Hospital, Shencottah; Dy. Surgeon K. C. Chandy, L M & S., Dist. Hospital, Alleppey; Dy. Surgeon T. K. Varghese, L.M. & S., Dist. Hospital, Kozhencherry, Asst. Surgeon, Abraham George L.M & S., District Hospital, Kanjirapalli, Dy. Surgeon, Thomas L. M & S., District Hospital, Changanacherry; Dy. Surgn. S. Ramaswami Iyer M B. & C M., Dt. Hospl., Muvathupuzha, A. M. Mathew B A., M.B. & C.M, Dt., Hospl., Parasala, A. Nallaperumal Pillai, L.M. & S., Vadakkekotaram Dispy., Trivandrum (Ag.) *Assistant Surgeons*—H. Narayana Iyer, B.A., L M. & S., (on leave), Trivandrum, Chronic Diseases, N. K. Krishna Pillai, L. M. & S. District Hospital, Shertallay, K. C. Kuriyan; B.A, M.B., & C.M, (on leave) B. Dasanachar, General Hospital, Peermade, A. A. George, L.M & S. Dt., Hospl.. Kanjirapally, Miss I. Gomes, M.B, & B.S., Mrs. V. S Alweyn, Miss C. L. Gouze & Miss A. Thompson, L.M.P. Women and Children's Hospital, Trivandrum District Hospital, D. W. Isaac, L.M. & S., Chirayinkil; C.K. George, M.B.B.S.,

Changancherry, John Hilkiah, M. B. & C. M. Dt., Dispensary. Lalom, A. E. John, B.A.,M.B. & C.M. (on leave), K. Kuruvilla. L.M, & S. Dt., Hospl. Trivandrum. V. M. Kuriyan, Dist. Hospl., Padmanabhapuram; N. Madhava Panikkar, M.B. & B. S. District Hospital Parasala; R. Ramakrishna Pillai, L. M. & S., District Hospital, Quilon; V. Nagoji Row, M.B. & C.M., District Hospital, Vaikam, N. Krishna Pillay, L.M. & S., District Hospital, Devicolam Mavelikara; P. Parameswara Pillai, L. M. & S., M. P. Chacko, L.M. & S. Dist. Hospital, Aruketty, J. I. Gomes. L.M & S. Resident M O., General Hospital, Trivandrum; Ophthalmic P. Eapen, L.M. & S.; K. Kesava Pillay, M.B. & B. S.- Fort Hospital, Trivandrum; K. I. Veigese, L.M.P., Dt. Hospl., Kottayam, P. Krishna Menon, L.M. P., Parur, S. Sankara Menon, L.M & S. General Hospital, Trivandrum. S Christian, L.M. S., (Serving in the I.M S.) Dt, Hospl, Alleppey, M. Koshi, L M. & S., Samnel John, L.M. & S., Genl. Hospl., Trivandrum & Huzur, M. O., N. Madhava Panikkar, M.B., & B.S., Central Prison, Trivandrum. *Sub-Asst. Surgeon, (Senior)*—Miss. T. Samuel. Victoria Hospital, Quilon; K. N. Raghunatha Rao, Dt. Hosptl. Alleppey, R. Raghava Pudhuval, M. B. & B S. Genl. Hosptl. Trivandrum, J. Alexander. M.B. CH. B.(Aberdeen) Spl. Investigation Officer (Tempy.) Alleppey, Mrs. Catherine Jacob, Apothecary, Dt. Hospl. Kottayam. Sreemathi G. Kalyani Amma Women & Children's Hosptl Trivandrum, V. Narayana Valiathan, L.M P., Sub. Asst. Surgn. Dt. Dispensary Ettamanoor, S. R. Gopala Iyengar, L.M P., Palace. Dispsy.

Sr. Sub. Asst. Surgeons Dt. Dispensaries.—T. Marcus Kayencolam K. G. Luke, Chavara, N. P. Daniel, Chenganoor, T. P. Abraham, Kumaragam, S. Renga Iyengar, Boothapaudy, C J. Thanu Pillai, Arumana. M G. Sanakara Pillai Thodupuzha, Joseph George (on leave) J. Charles Kamalam, Karungapally V. Chellakan, Colachel, T. Thomas, Mallapally, T.J. Jacob, Mundakayam, P. John Joseph, Kulasekharam, P. Fredericr, N. David, Juniors. Harinad, C. Danel, Punaloor, F. W. Alweyn, Opthalmic Hospl Trivandrum, K T. Thomas, Nair Brigade Hospl. V. K. Krishna Pillai, (on leave), R. N. Kumaraswamy Naidu, Alleppey, G. R. Subba Rao, Adoor, S. Kochuraman (Pillay, Fort. Hospl. R. Ramanatha Iyer, Vaikom, C. K. Kesava Pillai, Kathacukolam, P. K. Kunjukrishnan, Pathanamthitta, R. Madhavan Pillai, Ambalapuzha.

Sub. Asst. Surgeons—Y. Rama Iyer, Quilon, A. I. Joseph, Thycattussery, S. Manuel, Nair, Brigade Hospl. K Sankara Pillai, Nair Brigade Hospl. K. Thoms Ninon, Mavelikara, K. Padmanabhan, Chirayinkil, K. Kuppuswamy Iyengar, Vadakottaram Dispy. M. K. Gopala Pillai, (on other duty), M.V. Doraiswamy, Neyyatinkara, M. I. Palpu, Alleppey K. Arumukam Pillai Kothamangalam C. Kesava Pillai, Koni, K. M. Marcos, Kanjirapally, P R Parmeswara Kymal Changanacherry, S. Sankaranarayana Iyer, Kottaram & Cape, A. Kumaran Nair Quilon, A. Swaminatha Pillai, Perambavoor Miss. E. Sebastian, Alleppay, P. N. Damodaran Pillay. Genl Hospl. Trivandrum. A. Chandy, Bacteriological Laboratory, Trivandrum. K. Chrysostom, Bacteriological Laboratory, Trivandrum, N. Sesha Iyer, Kottayam, K. A. Arumugam Pillai, (on leave), G. K. Thampi, Kottayam, P. A. Neelakanda Pillai Nagercoil. N. K. Kurup, Udumbenshola, P. C. Cocheppan Pillai, Marayoor, R. Krishna Pillay, Lollom, K. N. Idichandy, Mavelikara, L. John Chacko, Quilon, A. G. Thomas, Sherthallai, V. Madhava Valiathan, Alleppey, N. Krishna Pillai, Muvutupuzha, C. O. Mathew, Leper Hospl. Trivandrum, C. V. Padmanabha Pillai, Padmanabhapuram, B. Sankara Iyer, Victoria Hospl. Quilon, S. Kolappa Pillai, (Spl. Cholera duty) Shencottah, W. Yesudian, Quilon, Sreemathi G. Meenakshi Amma, Victoria Hospital Quilon.

Bacteriological Laboratory.—G. Raman Pillai, M.B.Ch. B. (Edin.) *Bacteriologist.*

General Medical Stores.—Store-Keeper. X. Thomas.

Durbar Physician Office. Manager. Sam. A. Samuel, B.A.

DISTRICT OF ANJENGO (BRITISH).—*Collector and District Magistrate.*—O. W. E. Cotton, C.I.E., Trivandrum *Asst. Collr.*—Capt. A. J. H. S. Hillman, R. A. (on leave) Capt. H. P. Cottam Ag.) Trivandrum. *First Class Magistrate.*—E. K. Govindan.

TALUK, ANJENGO.—*Deputy Tahsildar and Sub-Magistrate, and Dist. Munsiff and Sub-Registrar.*—K. P. Govindan Nair, B.A.

TALUK TANGASSERI.—*Deputy Tahsildar and Sub-Magistrate, also Dist. Munsiff and Sub-Registrar.* - A. A. Venkatarama Iyer, B.A.

Note.—The District of Anjengo comprises of the 2 encloves of Anjengo and Tangasseri.

GOVERNMENT OF TRAVANCORE.

HUZUR CUTCHERRY.—*Dewan of Travancore.*—Dewan Bahadur T. Raghaviah, B A., C.S.I. *Private Secy to the Dewan.*—Rao Bahadur. R. Kuppuramaswami Sastri, B.A., B L.

GENERAL AND REVENUE SECRETARIAT.

Chief Secy. to Govt.—R Krishna Pillai, B.A., B.L. *Secys. to Govt.*—K. Venkata Row (on other duty), S. Parameswara Iyer, M.A, B.L. T. P. Ramasubba Iyer, B.A. *Asst Secys. to Govt.*—N. Nilakanta Pillai, B.A., B L, M. S. Ramaswamy Iyer, B.A. and T. K. Madhavan Nair, B.A. B L *Hd. Translr.*—K. R. Krishna Pillai, B.A., B. L. *Supdt., of Stationery & Records*—N. Rama-Chandra Aiya

Ex-officio Secy. to Govt. in the Dept. of Finance and Accounts and Chief Accountant and Audit Officer.—K George, B. A.

Asst Acct Officers.—(Sr.) K. N. Ramasubba Aiyar, B.A., B.L. (on foreign service) and R. Nilakanta Pillai B.A. B.L.; S. Venkataramana Iyer, B A.; K. M. Mathan, B.A.; C S. Krishnaswamy Iyer. M.A; P. I. Daniel, B.A. *Supdts.*—A.V. Narasimha Aiyer (on leave), E. Rama Wariyar, K. M. Mani, B.A., P.V. Paulose, B A., T. S. Panchapakesa Row, B.A., T., Joseph, B A. and N. R. Narayana Pillai (on leave) *S P. T. Efficiency Audit Officer*—M. Raja Rajarama, M.A., B.L.

STAMP MANUFACTORY AND MINT.—P. V. Kurupp, B.A., B L.

Hd. Sirkar Vakil.—R. Ananda Rao, B.A., B.L. *Asst. Hd. Sirkar Vakil.*—M. Baskara Menon, B.A., B.L. *Addl. Head Sircar Vakil.*—V. Subbier, B.A., B.L. (on leave) *Asst. to Addl. Hd. Senior*

Vakil.—N. Sundaraja Aiyangar, B.A. B.L. Office Supdt.—N. Nilakanta Pillai.

Govt. Press.—Supdt.—J. J. Chandy. Asst. Supdt.—T. Nilakanta Pillai.

LAND REVENUE DEPARTMENT.

Land, Revenue and Income-tax Commissioner — S. C. H. Robinson. *Dewan-Peishkar and Dist. Magtes.*—M. V. Subramania Iyer (Ag). V. S. Kesava Iyer (on leave) Kottayam. K. Narayana Pandalai, Quilon, T. H. Cameron, Devikulam C. Govinda Pillai, Trivandrum.

Magistrates of the 1st Class.—S. K. Mahadeva Iyer, B.A., B.L., Padmanabhapuram (Addl) V. S. Kesava Iyer, B.A., B.L. (on leave), V. Aundy Pillai, Kottayam. E.J A. Macmillan, Peermade. M. E. Ittiyerah, B.A , Chengannur. K. Srinivasa Rao, Perumbavur. A. D. Arumanayagam, B A , B.L., Kanurapalli. J.Eappen, B.A . B.L Devikulam. G. Subramania Iyer, B.A , Alleppey (Ag). J. Padmanabha Iyer, B.A., Quilon (s. P. T).P. N. Krishna Pillai, Trivandrum (Ag.), S. A. Subramania Iyer, Shencottah.

Divnl. Assistants and 1st Class Magistrates —M. V. Subramania Ayyar, (on other duty) S. K. Mahadeva Ayyar, Padmanabapuram. P.N.Krishna Pillai, B.A., B.L., Trivandrum. V. Aundy Pillay Kottayam. E. J. A. Macmillan. Peermade. M. E. Ittiyerah, Chengannur. K. Srinivasa Rao B.A., Perumbavur. J. Padmanaban Ayyar, Quilon C K. Nagam Pillai, Alleppey. *Treasury Officers.* —E Rama Wariar, Quilon, P. Vasudevakurup, Kottayam.

Tahsildars.—K. Sankunni Pillai, Chenganachery. A. Kumara Pillay, B.A , Kartigapalli. K. R. Krishna Pillai, Pathanamthitta. M. Subramania Iyer, B.A., Kunnathur V. Padmanabha Iyer, B.A. Pattanapuram. C. K Krishna Pillai, B.A., Vilavancode, R. Govinda Puduval, B.A.,B.L. Agathiswaram, A. S. Krishna Iyer, Kottarakara R. Nilakanta Puduval, B. A., Karunkapalli. S. Ganapathy Iyer, B.A., Muvattupuzha. R. Narayana Iyer, B.A., Kunnatunad. N. S. Raman Pillai, B.A., B.L., Neyyatinkara. S. Appadurai Iyer, B.A., Thiruvalla. K. Govinda Menon, B.A. Shertalla. G. Ramabhadra Iyer, B.A. Thovala. K. Padmanabha Pillai, B.A., B.L., Chirayinkil. K. N. Kesava Pillai, B.A. B L , Mavelikara. K. S. Sivaramakrishna Iyer, B.A. B.L., Shencottah. N. Parameswaran Pillai, B.A. Kottayam. M. K. Nilakanta Iyer, B A. B L., (on other duty), A.S Krishna Iyer, B.A., Kottarakara. N. Govinda Panikkar, B.A., Parur. N. P. Velu Pillai, B.A Manager, L. R. Commissioner's Office.—A.R. Subramania Iyer, B.A., B L., Quilon V. Subramania Iyer, B.A., B.L., Vaikom.

Magistrates of the 2nd Class—Trivandrum Division.—S. Sankara Iyer, B.A. Ulsavamatom. K. Parameswara Panikkar, Kuzhithura, K. K. Gopalakrishna Iyer, Kottar, K. N. Govindan. B.A., Nedumangad, K. Parameswaran Pillai, B.A., Attingal, K. K. Gopalakrishna Iyer, B.A., B L. Kottar (Ag.) S. Janardhana Iyer, B.A. Eraniel, (Ag.) G. Padmanabha Iyer, B.A., B L , Neyyatinkara (Ag.) G. Kesava Pillai, B A. B.L., Trivandrum Town (Ag.)

Quilon Division.—R. Ananthasubramania Iyer, B A., B.L., Kottarakara Taluk. K. R. Krishna Pillai, B.A., B.L., Pathanamthitta. V. Padmanabha Iyer, B.A., Pathanapuram. T. A. Thomas. B.A., Quilon Taluk. P. V. Daniel, B.A., Kottarakara. S. Kolappa Pillai, Kayankulam. P. Mahadeva Iyer, B.A., Ambalapuzha. N. Krishna Iyer, B.A. B.L., Chavara (Ag.) R. Janardhana Iyer, B.A.. B.L., Chengannur (Ag.).

Kottayam Division.—P. Thariyan, B A., Thodapuzha (Ag.). G. V. Venkata Krishna Iyah, B.A., B.L., Minachil (Ag.) K. G. Narayana Pillai, B.A. Vaikom Taluk, (Ag.) V. A. Namasivayam Pillai. B A., Shertallai. G. Mammen, B.A , Muvattupuzha, P. Padmanabha Iyer, B.A., Kottayam, T. Sankaranarayana Iyer, B.A. B L , Ettumannur (Ag.). P. S. Velayudham, B.A. Alwaye (Ag.)

Devikolam Division —A. Abraham, B.A.. Devikolam (Ag.) G. Ramabhadra Iyer, B.A., Peermade.

Stationary 2nd Class Magistrates —P.C. Kunjan Pillai. Kottarakara K. P. Nilakanta Pillai. Shertallai. P. V. Daniel, B.A., Kayankulam. P. Mahadeva Iyer, B.A., Ambalapuzha. T. A. Thomas, B.A , Quilon. R. Paramasivan Pillai, Kuzhithurai K. Parameswaran Pillai, Attingal. P. Padmanabha Iyer, B.A., Kottayam. S. Sankara Iyer, Ulsavamatom. J. Mammen, Muvattupuzha. N. Krishnan B.A.,B L. Chavara. T. Sankaranarayana Iyer, B.A., B.L. Ettumanur G. Padmanabha Iyer, B.A , B L., Neyyatinkara. G. Kesava Pillai, B A., B.L., Trivandrum. R Janardhana Iyer, B.A. B.L. Chengannur. K.K. Gopalakrishna Iyer, B.A. B L., Kottar. P. A. Velayudham, B.A., Paravoor. V. A. Namasivayam Pillai, B.A., Shertallai. C. M. Korah, B A. B.L., Kottayam, K. G. Narayana Pillai. B.A., Vaikom. S. Janardhana Iyer, B.A., Eraniel. S. Ganesa Iyer, B.A., Alwaye.

Special Magistrates for the Trial of European British Subjects.—T. H. Cameron, Devikolam. E. J. A. Macmillan, Peermade.J. Pryde, M.A. , B.Sc , Trivandrum.

Court of Appeal from the Decision of Spl. Magte. —H S. Chatfield, M.A., Barrister-at-Law, Special Appellate Side.

SURVEY DEPARTMENT.

Supdt.—R. Venkatarama Dikshitar, B.A., B.L., B.E., M.E. *Asst. Supdt.*—M. Raghava Iyengar (on other duty). *Office Asst.*—K. Govinda Kartha, B.A.

DEPARTMENT OF AGRICULTURE AND FISHERIES.

DIRECTION—*Director.*—N. Kunjan Pillai, M.A., B.Sc., Ph. D. (on other duty) K. Paramasivam Pillai, B.A., B.Sc., F.C S. (Ag.), *Asst. Director.*—C. O. Damodaran, B.A., B.Sc., (Ag.), *Laboratory and Research.*—P. N. Vridhachalam, B.A. *Agri. Chemist.*—K. R. Narayana Iyer, B.A., *Asst. Agri. Chemist*-R. Madhavan Pillai, *Entomologist.*-M.K. Varughese, B.A.B.(Ag.), *Mycologist.* N.K. Balarama Kurup M.A. *Agri. Insprs* —G. Sivaraman Pillai, G.M. Eapen, L. (Ag.); R. Ananthanarayana Iyer; K.Subramania Pillai, L. (Ag), *Hd. Master, Agri. School.*—P. Samuel, L. (Ag)—*Sub-Inspectors.*—M. C. George, L. (Ag); N. N. Thampi, L. (Ag.); V.Subramania Pillai, L. (Ag); K. V. Poonen, B. (Ag.): R. Subramania Aiyar, N. Velayudan Pillai, P. Padmanabha Iyer, K. Sitharama Iyer, K. C. Kesavan and K. Krishna Pillai. *Inspr of Sericulture*—R. K. Parameswaran Pillai. *Sub-Inspr. of Sericulture.*—G. Krishna Pillai, *Vety Insprs.*—Madhava Raju, G.B.V.C. P. K. Ramakrishnan Tampi, G.B. V.C.; M. Thandaveswara Iyer, G.M.V.C.; S. Sesha Iyengar, G.M.V.C., *Vety. Sub-Insprs.* —G. Nanoo Pillai, G B.V.C.; A. Krishna Pillai, G.B.V.C.; V. Thanuvan Nair,

G.M.V.C.; P. K. Kesavan, G.B.V.C.; S. Sankaramurthi Pillai, G.M.V.C.; J. M. Jacob, G.B V.C.; K. Madhavan Nair, G.B.V.C., K. Raman Pillai, G.B.V C., C. A. Mahadevan, G.M.V.C., *Fishery Insprs.*—N. Padmanabha Panicker, B.A., F.L.S., and K. M. Pothan, B.A.

JUDICIAL DEPARTMENT.

High Court of Travancore.—Chief Justice.—Rao Bahadur R. Viraraghava Aiyengar, B.A., B.L. *Puisne Judges.*—H. S. Chatfield, M.A., *Bar-at-Law.* P. Raman Tampi, B.A., M.L. P. J. Verghese. B.A., B.L. *Tempy. Puisne Judges.*—G. Sankara Pillai, K. Jacob. *Regis'rar.*—P. N. Seetharama Iyer, *Dy. Registrar.*—P. S. Kuppuswami Iyer *Manager.*—T. S. Appadurai Iyer, (Ag.)

Dist. and Sess. Judges.—K. G. Parameswara Menon, B.A., B.L., Trivandrum, A. Venkatarama Iyer, B. A., (Sr.) Nagercoil, P. N. Bhutalingam Iyer, Quilon, M. Bhaskara Menon, Alleppey, T.S. Kuttalingam Pillai B.A., B.L., Kottayam, and N. G. Narayana Rao, B A., B.L., Parur (Ag.).

2nd Judges and Addl. Sess. Judges.—C. K. Mathen, B.A., B.L., Quilon, P. Sivasankara Pillai B A., B.L., Trivandrum, M. Govindan. Trivandrum (Tempy), K. K. Chacco, Bar-at-law, Kottayam (Tempy Court) M. R Narayana Pillai, B.A., B.L., Kottayam. (Addl.) M R. Venkatarama Iyer B A., B.L., Alleppey. R. Ramasubba Sastri, Nagercoil, (Tempy.)

Dist. Munsiffs.—K. Rama Kurup B.A., B.L., Trivandrum, (Prl.) B. Krishna Iyer, B.A., B.L., Trivandrum (Tempy) S. Nilakanta Iyer. B.A., B.L., Attingal (Prl.) S. Subramania Iyer, B.A., B.L., Kuzhithurai (Prl.) G. Padmanabha Pillai, *Bar-at-Law,* Kottarkara (Prl.) K. Sankaran Pandalai, B.A.B.L., Chenganur. A. Cheriyan, B.A., B.L., Perumbavur (Prl.) C Nagamani Pillai, B.A., B L., Changanacherri, J. Eapen, B.A., B.L., Devikulam (Prl.) K. Velu Pillai B.A., B.L., Padmanabhapuram, A. T. Abraham, B A., B.L, Krishnapuram, P. V. Kolappa Pillai, B.A., Quilon (Addl.) S. Venkatachalam Iyer, B.A., B.L., Nagercoil (Prl.) N. Govindan Pandalai M.A., M.L., Thiruvalla. P. N. Padmanabha Pillai B.A., Neyyatinkara (Prl.) K. M. Itti, B.A., B.L, Neyyattinkara. (Addl.) A. A. Gnanasikamani, B.A., B. L., Padmanabapuram (Addl.) A. D-Arumanayagam, B.A., B.L., Kanjirapalli, K. C. Joshua, B.A., B.L., Meenachil, K. Ramakrishna Pillai, B.A., B.L, Trivandrum (Addl.) M. Satyadas, B.A., B.L., Shertallai. E. T. Kuriyan B.A., B.L., Haripad. S. A. Asariah, B.A., B.L., Kottayam, M. P. Joseph, B.A., B.L., Karunagapally. Verghese Chandy, B.A., B.L., Alleppey, (Prinpl,) C. O. Madhavan, B.A.. B L., Vaikam. T. Kesava Pillai B.A., B.L., Nagercoil. (Addl.) R. Nanoo Pillai, B.A., B.L., Mavelikara. N. Padmanabha Pillai B.A., B.L., Muvattupuzha,(Prl.) M.Govinda Warriar, B A., B.L., Alleppey (Addl.) A. S. Subramania Iyer, B.A., B L., Shencottah (Addl.) S. Subramania Iyer, B A., B.L., Kuzhithurai, P. Raman Pillai, B.A., B L., Shertallai, (Tempy. Addl.) S. Kulathuran, B.A., B.L. Perumbavur, (Temporary Addl.) N. Parameswaram Unni B A., B.L., (*Ag.*), Parur. A. Krishnaswamy Iyer, B.A., B L., Attingal (Addl.), M. Raman Menon B.A., B L., Padmanabapuram, (Tempy. Addl.), George Verghese, B.A., B.L, Adoor (*Ag.*).

LAW COLLEGE, TRIVANDRUM.

Principal:—H. S. Chatfield, M.A., Bar-at-Law

REGISTRATION DEPARTMENT.

Director of Regtn.—K. Parameswaram Pillai, B.A., B.L., Trivandrum. *Dist. Registrars.*—C. Mathen, B.A., Kottayam, P. V. Nanoo Pillai, B.A, Quilon, P. Pad manabha Pillai, B.A.. Trivandrum, *Manager.*—G. Padmanabha Pillai, B.A. Trivandrum

POLICE DEPARTMENT.

Commissioner of Police.—W. H. Pitt, Trivandrum. *Supdts. of Police.* R K. Krishna Pillai, B.A., Quilon; P. Gomatinayagam Pillai, B.A. Kottayam, V. Chandamiah Sahib, Trivandrum. *Manager, Police Commissioner's Office.*—T. Esakkimuthu Chettiyar, B.A., B.L., Trivandrum.

CENTRAL PRISON.

Supt.—M. Pothan, B.A. *Jailor.*—E. Ramakrishna Iyer, *Medical Officer.—Asst. Surgn.* N. Madhava Panikar, M.B., B.S.

MILITARY—NAYAR BRIGADE.

Commandant.—Major A.C.A. Thackwell M.C *Commandant, 1st Battalion.*—Captain H. N. Irwin M.C. *Commdt. 2nd Battalion.*—Capt. H. M. Chambers.

STAFF.—*Staff Officer and Quarter-master.*—Capt. H. M. Chambers. *Subadar-Major, 1st Battalion.*—Narayana Pillay. *Subadar-Major, 2nd Battalion.*—Neelakanda Pillay.

CIVIL SERVANTS ATTACHED TO THE BRIGADE.

Medical Officer.—Dr. K. Raman Tampi, B.A., M.D. *Band Director.*—W. Taylor. *Manager.*—S. V. Vedanayakam, Pillai.

CHEMICAL EXAMINER'S DEPT.

Chemical Examr. to Govt.—G. Raman Pillai M.B., Ch.B., (Edin.).

THE AYURVEDIC INSTITUTIONS OF TRAVANCORE.

Dir. of Ayurveda.—Kolatteri Sankara Menon, M.A., L.T., M.R.A.S. *Principal.—Ayurvedic College.*—P. Venkateswara Sastry.

SANITARY DEPARTMENT.

Sany. Commr.—M. S. Krishnamurti Aiyar, M.B. & C.M. (on long leave) J. J. Chandy L.M. & S. (Ag.) *Supdt. Vaccine Depot.*—J. J. Chandy, L.M. & S. (on other duty) M. K. Gopala Pillai, M.R.C.S., (England) L.R.C.P., D.P.H., F.R.I.P.H, F.R S., (Trop.), M. & H. (London) Ag. *Sany. Circle Offrs. 1st Grade.*—C. John Jacob, M.R., I.P.H., N. Nilakantan Tampi, S. Harihara Iyer, *2nd Grade*—A. S. Samathanam, S. Rangaswamy Iyengar, R. Subramany Aiyar, P. V. Jacob, S. A. Alagianambia Pillay, R. Nagaraja Row, P. Raman Pillay.

MUNICIPAL COUNCIL, TRIVANDRUM.

President.—K. Padmanabham Thampi, B.A. *Health Officer.*—C.T. Kuruvilla, L.M. & S.

Officials.—K. Narayana Pillai M.A., B. SC., (Edin.) *Assistant Engineer.*—K. P. Raman Pillai, M B. & B.S., (Madras) L.R.C.P., (London) M.R.C.S. (England) F.R.C.S., (Edin). *Dy. Surgn.*—K. Sankara Menon, M.A.L.T., M.R.A.S.

SHENCOTTA.—*President.*—M. S. Muthuswami, Karayalur.

NAGERCOIL.—*President.*—A. Nayanar, B.A., B.L.

QUILON.—*President.*—N. Padmanabha Pillai, *Bar-at-Law*; *Vice-President.*—N. Narayana Pillai, B.A., B.L.

PADMANABAPURAM.*President.*—P. Padmanabhan Thambi, *Vice-President.*— R. Sivaramakrishnier.

THIRUVALLAH.—*President.* — Rao. Sahib G. Zacahariah.

ALLEPPEY.—*President.*—K.A. Krishna Iyengar, B.A., B.L. *Vice-President.*—S. Venkatarama Naidu, L.M. & S.

KOTTAYAM.—*President.*—C. J. Curien, *Vice-President.*—K. K. Thomas, B.A., B.L.

VAIKAM.—*President.* —P. R. Narayana Pillai.

ALWAYE.—*President.*—Sahib Bahadur M. K. Khader Pillay. *Vice-Presdt.*—K. S. Raman Pillay.

KAYANKULAM.—*President.*—E. N. Kesava Pillai, B.A. *Vice-President.*— Sahib Bahadur. N Siddic Sait.

MAVELIKARA.—*President.*—M. Udaya Varma Raja, B.A. *Vice-President.*—P. N. Narayana Pillai

COLACHEL.—*President.*—Local Sub-Registrar.

CHANGANACHERRY.—*President.*—F. D. Thottassery, M.A.

PUBLIC WORKS DEPARTMENT.

Chief Engineer.—K V. Natesa Aiyar, B.A., B.E. C.E. (Ag), Trivandrum. *Asst. Engineer. in charge of the C E's Office.*—C. Balakrishna Rao, B.A., B E. C.E., *Supdt.*—K. Rajagopala Row *Ex. Engineers. 1st Grade.*—L. H. Jacob, Quilon. John Kuriyan, B.A., B.C.E., B.M.E., Kottayam, *2nd Grade.*—H. E. Parratt, A M I.M.E., Workshops and Stores Dn. (on leave) V. Arunachalam Iyer, B.A., B.E., M E., Trivandrum. K. Thanu Pillai, B.A., B.E., C.E., Alwaye. K. Govinda, Pillai B.SC L.C E., Nagercoil. C. S. Ramaswamy Iyer, Trivandrum (Maramath Engr.) M. P. Mani, B.E., Workshops and Stores Dn., Trivandrum. *Assistant Engineers.*—K. Govinda Pillai, B.SC. L.C.E., (on other duty.) S.S Krishna Iyengar, B A., B.E., C E., Trivandrum (Workshops and Stores Dn. Stock taking) C. Balakrishna Row, B.A., B.E., C.E., Trivandrum. C. E's Office.—Alexander Slater, A.M.I.C E. (*on foreign service*). V. Harihara Iyer, B.A., B.E. Shencottah M. S. Doraswami Iyengar, B.A., B.E., C.E. Munnar. George Philip, B.A., B.E., Mavelikarai, M N. Parameswara Kurup, L.M.E., A.M.I. M.E. Attingal. I. C. Chacko, B.Sc., Alwaye, K. Narayana Pillai, M.A., B.sc., (Edin.) Trivandrum West-Sub Dn. S. Sesha Iyer, B.A., B.E., Nagercoil. K. C. Thomas, B.A., B.E., Peermade.

MARAMUT DEPARTMENT.

Ex Engr.—O. S. Ramaswamy Iyer, B.A., B.E.

FOREST DEPARTMENT.

Consvr. of Forests.—R. Dhanakoti Pillai, *P.A. to the Conservator.*—J. O. Surrao, Trivandrum. *Dy. Consvtrs.*—M. Velu Pillai, Kottayam, M. P. Jacob, Malayattur. *Asst. Consvrs.*—M. O. Ommen, Trivandrum, P. Thanu Pillai, Shenkotta. P. Raman Pillai. Spl. duty (on leave) K. S. Narayana Iyengar, Quilon. S. Ramasubramany Iyer, Koni. *Manager.*—S. Kalyanarama Iyer, Trivandrum. *Curator.*—K. Venkoba Rao, Trivandrum.

MARINE DEPARTMENT.

Port Officer.—G. Leverett.

EXCISE DEPARTMENT.

Excise Commr.—A. J. Van Ross, Trivandrum. *Asst. Excise Commrs. 1st Grade.*—K. Govinda Pillai, B.A., Trivandrum Dn. *2nd Grade.*—T. V. Ramakrisana Iyer, B.A., Quilon, K. Govinda Pillai B.A., B.L. Devikulam, M. Parasu Pillai, Alwaye Dn. K. John, Kayankulam. P. N. Sankara Iyer, Excise Commr's Office, Trivandrum. T. R. Kesava Iyer, Arukutti, R. Sankara Pillai, Nagercoil. Thamarakolam, *3rd Grade.*—K. Udaya Varma Raja, Alleppey Circle. G. Nilakantan, B.A., Salt Factory, C. T. Ommen, B. A., Piravom Dn. R. Kunjunni Puduval Kottayam Circle.

EDUCATIONAL DEPARTMENT.

Director of Public Instruction.—J. Stephenson (Ag.) Trivandrum. *P. A. to D. P.I.*—Rao Sahib O. M. Cheriyan. *Manager, D. P. I.'S. Office*—C. Sadasivam Pillai, B.A. *Inspector of English Schools.*—A. Narayana Iyer, B.A., L T., Trivandrum. *Personal Assistant.*— P. S. Sivaswamy Aiyar. *Asst. Inspectors.*—K. Janardanam Pillai. Trivandrum. E. Mathai, B.A., L.T.. Kottayam. *Chief Inspector of Vernaclar Schools.*—S. Subramania Sastri, M.A., Trivandrum. *Personal Assistant*—G. Alexander, B.A. *Assistant Inspectors of Vernacular Schools.*—S. Krishna Iyer B.A., G. Srinivasathathachariar, B.A., L.T., C. S. Subramanian Potti, M.A., M. R. Krishna Wariar, B.A , L.T., P. Thomas Mathew, B.A., L.T., R. Ranga Iyer, P. V. Akhiliswara Sastri, S. Narayana Iyer, C. M. Chacko, M. Rama Wariar, K. S. Sankararama Iyah, M A., L.T., M. Mathai, B.A., L T, P. M. Subramania Iyer, B.A., L.T., R. Rama Iyer, B.A., L.T., C Thomas, B.A., L.T., T. S. Gopalakrishna Iyer, M.A., L.T., E. M. Varkkey, B.A., L.T., C. Sivathanu Pillai, P. T. Idikula B.A. (Hons.) L. T., M. K. Abraham, P. Kesava Pillai, P. G. Visvanatha Iyer. *Inspectress of Girls' Schools* —. Miss E.C Carrapiett. *Asst.Inspector of Muhammadan Schools.*—S. Md. Sulaiman, B.A.

H. H. THE MAHARAJA'S COLLEGE OF SCIENCE, TRIVANDRUM —*See* Page 283.

H H. MAHARAJA'S COLLEGE FOR WOMEN.—*See* Page 288.

H. G. ENGLISH SCHOOL FOR GIRLS, TRIVANDRUM —*Headmistress.*—Miss M. I. Rosemeyer, B A., L.T.

H. H. THE MAHARAJAH'S COLLEGE OF ARTS. TRIVANDRUM.—*See* page 296.

HEADMASTERS OF H. G. ENGLISH SCHOOLS.—Rao Sahib O. M. Cheriyan, B A., L.T., Trivandrum, T. Ramakrishna Iyer, B.A., L.T., Neyyattinkara, P. Krishna Iyer, B.A., L.T., Shencottah, S. Dharmaraja Iyer, B.A., L.T., Attingal, K. Subramaniya Iyer, Parur. U. Ramakrishna Kukillaya, B.A. L.T., S. M. V. School, Trivandrum. P. Narayana Iyer, Kottarakara, I. Itty, Quilon, R. Sivaramakrishna Iyer, Mavelikara, S. Ramanatha Iyer, Trivandrum, C. R. Krishna Pillai, Chenganur, P. Narayana Iyer, Chavara, A. Madhava Panikkar, Kayankulam, J. T. Jesudasan, Eraniel, and V. Thomas Idiculla, Shertallay.

H. G. TRAINING SCHOOL FOR WOMEN, TRIVANDRUM.—*Headmistress.*—Miss Teresa Joseph B.A., L.T.

HEADMASTERS OF OTHER TRAINING SCHOOLS.—*Headmasters.*—H. G. Trg. School.—N. Sivasankara Pillai, B.A., L.T., Kottarakara, S. Sankara Warriar, B.A., L.T., Changanacherry.

H. G. VERNACULAR CONTINUATION SCHOOL FOR GIRLS, PETAH, TRIVANDRUM.—*Headmistress.*—Sri. K. Chinnamma.

SPECIAL SCHOOL EDUCATION.—*Superintendent, Reformatory.*—R. Chidambara Iyer, B.A., B.L., Trivandrum. *Principal, Sanskrit College.*—V. Krishnan Tampy, B.A., Trivandrum. *Warden.*—S. Ramakrishna Iyer, M.A., Trivandrum.

THE TRAVANCORE VERNACULAR TEXT-BOOK COMMITTEE, TRIVANDRUM.—*President.*—S. Subramania Sastri, M.A., Trivandrum. *Honorary Secretary.*—K. R. Krishna Pillai, B.A. B.L.

ENGLISH TEXT-BOOK COMMITTEE.—*President*, Rao Bahadur K. V. Rangaswamy Iyengar, Principal, H.H. The Maharaja's College of Arts, Trivandrum.

ECCLESIASTICAL.

Bishop.—The Rt. Rev. Dr. C. H. Gill, D.D. *Clergyman.*—Rev. C. W. Wootton, Trivandrum and Quilon.

ARCHÆOLOGICAL DEPT.

Supdt.—A. S. Ramanatha Ayyar, B.A., M.R.A.S.

GEOLOGICAL DEPT.

State Geologist.—I C. Chacko, B.Sc. (London), B.A., A.R.S.M., A.R.C.SC.

Publication of Sanskrit Manuscripts.—Mahamahopadhyaya T. Ganapathy Sastri (Curator).

OBSERVATORY, TRIVANDRUM.

Hony. Director.—V. Sivaramakrishna Iyer, M.A.

GOVT. MUSEUM AND PUBLIC GARDENS.

Dir.—James Prydo. M.A., B.Sc. *Supdt.*—A. Narayanan Nayar, M.A.

ANCHAL DEPT.

Supdt.—K. Venkata Row. *Anchal Supdt's Office, Inspector.*—V. Subramanyam.

READING ROOMS AND LIBRARIES.

The Trivandrum Public Library (Open every day, from 7 A.M. to 8 P.M.) *Librarian.*—A. J. Lopez (Ag.) *Hony Secy.*—C. V. Chandrasekharan M.A. (Oxon), F.R.H.S.

SRI MULAM MAHARAJAH'S READING ROOM AND LIBRARY, ALLEPPEY.—*President.*—Rao Bahdur K. A. Krishna Aiyangar, B.A., B.L. *Hony. Secy.*—K. N. Parameswara Sarma, B.A., B.L.

READING ROOM AND LIBRARY, KOTTAYAM.—*President.*—P. T. Thomas. *Hony. Secy.*—I. P. Cherian, B.A.

DEVASWOM DEPARTMENT.

Commr.—M. Raja Raja Varma, M.A., B.L.

P. A. to Commr.—C. N. S. Sastri, B.A., B.L.

Assistant Commissioners.—M. H. Veeraraghava Iyer, B.A., B.L., Sachindram. G. Narayana Pillai, B.A., Trivandrum M.K. Nilakanta Iyer, B.A., B.L., Ambalapuzha, P. Viswanatha Iyer, B.A., Vaikom.

Superintendents.—T. K. Sankaran Nair B.A., B.L., Trivandrum, M. K. Govinda Pillai, B.A., Thiruvellah. K. Sankara Variar B.A., Thiruvarappu. K.P. Subramania Iyer, B.A., Nagercoil. K. Govindan Nair, B.A., Ettumanur. S. Damodaram Potti, B.A., B.L., Alleppey. N. Srinivasa Row, Shencottah. V. Sankara Iyer, B.A., B.L., Vaikom P. Keralavarma Raja, B.A., B.L., Mavelikkara K. Narayana Pillai, B.A., Quilon. G. Sankaran Potti, B.A., Alwaye, V. Desikam Iyengar, Boothapandy. R. Ananthararma Iyer, Harippad K. Nilakant Pillai, Warkala. N. [illegible] nta Panicker, Parasala K. A. Krishna [illegible] Padmanabhapuram V. K. Sankaranarayana Pillai, B.A., B.L. Pattazhi. P. Gopala Pillai, Aranmula.

FREEMASONRY.—*See* page 438.

CLUBS.

TRIVANDRUM FRIEND-IN-NEED SOCIETY.—*See* page 462

SRI MULA RAMA VARMA UNION CLUB, TRIVANDRUM. *See* page 490.

NATIONAL CLUB.—*Hony. Secretary.*—Dr. K. Raman Thambi.

SRI MULA RAMA VARMA ASSOCIATION, KARAMANAI, TRIVANDRUM. *See* page 479.

THE NAGERCOIL CLUB.—*See* page 488.

RAMA VARMA CLUB. QUILON.—*See* page 490.

THE TRAVANCORE AND COCHIN CHRISTIAN ASSOCIATION, KOTTAYAM.—*See* page 483.

THE MALABAR CATHOLIC ASSOCIATION, KOTTAYAM.—*See* page 473.

SOCIETY FOR THE PREVENTION OF CRUELTY TO ANIMALS, TRIVANDRUM.—*See* page 478.

THE TRIVANDRUM SYRIAN CLUB.—*See* page 491.

CHRISTIAN MISSIONS IN TRAVANCORE

LONDON MISSION.—*European Missionaries.*—Nagercoil.—Rev. G. Parker, M.A., B.D. Miss O. Morton, B.A. Miss D. Hayes. Neyoor.—Dr. S. H. Pugh, M.B., C.H.B., F.R.C.S. Dr. T. H. Somerveil, M.A., M.B.B.C.H., FR.C.S., (London). Miss Blanchard. Miss E. A. Hacker. Pareychaley — Rev. T. H. Legg, B.A. Rev. Bastaff, M.A., B.D. Trivandrum.—Rev. A. Parker. Attingal.—H. Hewett, Trivandrum Union Divinity School. —Rev. C. G. Marshall. Martandam.—Rev. R. Sinclair.

Ordained Native Missioneries.—Nagercoil.—Rev. J. M. Kesari, B.A. Rev. S. Vethamany, Rev. S. Abraham, Rev. M. Solomon, Rev. A. Y. Barnabas, Rev. S. Vedamony, Rev. P. James, Rev. A. Motchakkan, Martandam. —Rev. G. Ebenezer, Rev. J. Cornelius, Rev. Y. Moses, Rev. V. Devavaram. Rev. G. N. Moses, Rev. S. Nesamony, B.D. Rev. G. N. Daniel, Pareychaley —Rev. S. Matthias, Rev. A. Samuel, Rev. Paul Nesamony, B.D. Rev. S. Devasagayan, B.A. Rev. S. Titus. Rev. J. Isaiah, Rev. S. Jacob. Trivandram.—Rev. E. Kesari, M.A. Rev. T. W. Rasalam, Rev. S. Sumanam. Rev. Y. Sumanam Trivandrum. Union Divinity School.—Rev. K. Phillipose, Rev. N. H. Harris, Attingal Rev. K. Joshua, Quilon.—Rev. M. Daniel. Rev. N. Seggenum, Rev. Ooney, K. Ittyerah.

COMMERCIAL.

Aerated Water Factories

W. Brunton, Alwaye.

Adima Mahomed, Alleppey.

Abkari Contractors.

Quilon.

Balaguruswamy Nadar.

A. Sankaran.

Agents.

Trivandrum.

The General Assurance Society Ltd. Chief Agents — M. Janardhana Iyer.

National Insurance Co. Ltd.

Oriental Govt. Security life Assurance Co., Ltd.

Banks & Bankers.

Alleppey.

Imperial Bank of India.

S. P. L. Pitchu Iyer

R. M. M. S. Rama Iyer.

S. A. S. R. V. Subbaiyah Iyer.
Travancore Commercial Bank, Thirunakkara.
Travancore National Bank, do.

Travancore.

S. Ganapathi Pillai, Chalai.
Imperial Bank of India (Branch)
Malabar Bank, Ltd.
Muthukrishna Iyer, Chalai
Rangiah Chettiar, Chalai.
Travancore Permanent Fund

Book-sellers.

K. Narayana Iyengar, Iyiranimuttam.
L. R. Narayanaswami Iyer, Pakuthi, Cantonment
K. M. Book Depot, Chalai.
R. Thiraviyam Pillai, Chalai, Chengannasseri, Pakuthi.
K. B. A. Thomas Paul, Thycaud.
International Book House and Stationery Mart, Trivandrum.

Chemists & Druggists.

A. V. Veera Raghava Iyer, Chalai.
H. Joonus, H. Oosman Sait & Sons, Trivandrum,

Contractors and Genl. Merchants.

Visvanatha Konar, Iyiranimuttam, Pakuthi.
Javamoni, Thycaud.
Dr. E. Phillips Kuriyan's Medical Hall, Valiangadi Road, Edavayikal, Kottayam P O, Travancore.
S. P. Melteo, Cantonment, Trivandrum
T. N. Motha & Sons do
Sivasankara Pillai, Ganapathi Vilasam House, Armada, Pakuthi.
Marse & Co., Commission Agents, Government Publications, Book Sellers, Aerated Water Manufacturers. *Managing Proprietors.*—Miss M. Marse.
Travancore Timber Trust Ltd., Kottayam. (See page 998.)

Coir, Yarn, etc., Merchants

Quilon.

Messrs. Darragh Small & Co.
The Travancore Produce and Industrial Limited.
Sri Krishna Vilasam Coir Works.

Alleppey.

Bombay Company.
A. Abdul Khadar.
The General Supplies Agency.
Kanji Yadowji & Company.
N. A. Mahomed Kunju.
Nowroji P. Narielwala.
S. Abdul Khadir.
Ahmed Vava.
Spaul Sons & Co., Ltd.
Shamshudin Thyyab Ali
Thampi Vava
Vaggi Haridas
The Vengara Coir Mats and Matting Factory.
William Goodacre & Sons, Ltd.
Govinda Kymal, Pavumbayil, Aroor

Copra Merchants.

Neyyatinkarai.

Chithraputhra Mudaliar, Balaramapuram.
Cochummini, (Near Sri Moolam Lock).
Padmanabhan Aiyana, Murukumpuzhah, Vailoor Pakuthi.

Alleppey.

Abdul Sathar Haji Moosa.
Adam Oosman Haji Jackaria.
K Anthony
George Peter & Co.
Jaffer Vava.
Kattavoo Yadowji.
C. C. Koshy Company.
N. C. Kora.
Ranchordas Nanji
Rathansi Asari & Co.
Ruthensi Govindji
Lakshmichand Thegsi.
P. K Mahommed & Sons.—Copra Merchants and Oil Mill Proprs Telegrams "Salamath," Cochin. Kutyamumad, Alleppey.
So pi Vadakkan Kunjamutty.
Souriyaru Ouseph.
Mathu Thomma.
Varghese Ouseph.
Vagji Jayanaram.
Ouseph Varkey Yogia Veedu, Thiruneermukan South.

Factories.

Automatic Weaving and Knitting Co.
Industrial Institute and Mill Co, Chalai
P. Kunju Krishna Pillay. Propr School of Arts, Kottarakara. Panavali,
Travancore Rice Mills Co., Ltd,
L. A. Netto, Valaithurai (Button).

Fancy Goods Merchants.

Ibrahim H. S. Pillai, Chalai
Ahamed Pillai Muthaliar
Mahomed Kanoo, Chalai.
Chaithu Mahomed Kanoo, Chalai
H S. Mahomed Pillai, do.
Mytheen Pillai & Chaithu Mohamed, Chalai
Rama v Bros., Puthenchanthai.
P. A. Sivathanu Pillai, do.

General Merchants

Nagercoil.

A. S Sundaram Pillai.
R. M Sankarasinthamony.
N. Kuthalingham & Bros.
R. Chenthi Perumal & Company
Mahomed Ghose & Bros.
Ganapathy & Co.
T. Janis
Kumaraswamy & Bros,
Arunachalam & Bros.
Chithambarathanu.

Vilavancode (Trivandrum)

Nauni Madasamy, Kuzhiturai.
Muthuswamy Pillai, Puthukadai.
Madaswamy Nagalingam, Kushiturai.
Annachuperumal Pillai, Colachal.
Neelakanta Pillai, Kalikavila.
Vettineeswaran Thanu do.

Thovala.

Muthia Pillai and Arumugam Nayanar Pillai, Aramboly.
Nallasivan Pillai, Subramania Pillai, Aramboly.

Alleppey.

Haji Kassam Abbameeya
Vava Kunju Mahomed Ali.
C. A. Varghese.
Oommar Khan, Kassam.
Chinnappa Pillai, and Dorairaja Pillai.

Pallikunni, Chcenthalar, Peermade.

Geevarugheese Daniel.

Foreign Export and Import Co., Ltd.—Exporters of Produce and Manufacturers of Coir Mats, Mattings and Importers of Foreign Goods.

S.A.R.M. Ramasubba Iyer.—*See page 986.*

Madura Co., Ltd. (Alleppey Branch).—*See page 971.*

Darragh, Smail & Co., Ltd. (Incorporated in England.)—*See page 950*

Ebrahim Thamby Adima & Sons —Manufacturers of Coir mats and mattings Tel "Matting" Code A. B C. 5th Edn

Walker & Co , Ltd., Alleppey.—Manufacturers of Coir Mats and Matting, Exporters of all Malabar Produce, Sole Agents to Goodwin & Son Soap Agency in Travancore, *Agent*.—R. Sarangapany Nayudu; Codes · A B. C., 5th edition, Bentley's, etc. Tel. "Woodslee," Alleppey.

J. H. Vavasseur & Co. Ltd., Colachel.—Agents and Merchants, Brush Fibres, etc. *Manager*.—Ernest J. Smith. *Tel. Address*.—"Vavasseurs." Branches at Tuticorin and Trivandrum.

Quilon Saw Mills, Quilon.—Joinery and Saw Mills, Box-making Works. *See page 984.*

Ripley and Mackay.
Spaull Sons & Co.
Aspinwall & Co.
Wm. Goodacre & Sons, Ltd.
Volkart Bros.
Panachand Padamsie.
Adam Oosman Safay Mahammad & Sons.
Hajee Bawa Hajee Ebrahim.
Rathansey Govindji Damudur Pragjee.
Mathradas Ludha and Sha Ratansee Assaria & Co.

Munnar.

H. O. L. Marakar.

Trivandrum

A. Daivasagayam & Co.
Essa Haji Fakirmahomed Sait, Chalai.
Fernandez & Co.
John Jacob & Co., Cantonment.
Joseph Andrew & Sons.
Kader & Co.
A. M. Mahammud Kannu & Bros., Chalai.
S. P. Mel & Co.
T. N. Motha & Sons.
T. R. A. Narayan & Co., Main Rd.
C. Padmanabha Pillay, Kaithamuk.
P. A. Sivadhanu Pillai, Branches ;—Cochin, Quilon and Nagercoil.
Great Indian Gramaphone Co., Ltd.
Malabar Commercial Corporation Ltd.
J. C. Vavasseur & Co., Ltd.

Gold and Jewellery Merchants.

Balasubramania Pandaram, Chalai.
V. Krishnapattar, Chalai.
P. Madaswamy Achari & Bros. Vanchyoor.
M. Narayanier, Chalai.
G. Padmanabha Iyer, Chalai.
M. Perumal & Bros., Puthen, Chalai.
S. Subramania Iyer, Chalai.
M. Subramania Chettiyar, Chalai
P. M. C. Subramaniam Chettiar, Chalai, Chenganasseri, Pakuthi
Narayana Iyer, Chalai, Chenganasseri, Pakuthi.
Joseph Andrew, Cantonment, Trivandrum.
Kochu Kunju, Thirunakkara.

Leather Merchants.

Mytheen Kanoo Lebba, Iyiranimuttam, Pakuthi.
L. D'Netto, Cantonment, Trivandrum.

Motor Engineers and Accessories Dealers.

Corporation Motor Co , Thycaud.
Popular Motor Co., Puthenchanthai.
Automobile Co., Ltd , do.
Travancore Cycle Works, do.
Parameswaran Pillai, Cantonment, Trivandrum.
The Travancore Engineering Works, Ltd., Cantonment.
J Walsalam, Cantonment, Trivandrum

Newspapers. See Page 454.

Opium and Ganja Dealers.

A. Krishna Pillai.

Photographers.

J B. D'Crus & Sons, South of College
Raman Pillai Bros., Main Rd.

Printing Presses

Ananda Press, Puthanchanthai
Anantha Rama Varma Press, Fort.
Bharata Kesari Printing Works.
Bhasha Bhushan Press, Puthanchanthai.
Bhaskara Press, Puthanchanthai.
C M. S. Press and Book Depot, Kottayam.
English Teacher Printing Works.
Kamalalayam Press, Puthanchanthai
Kamalodayam Press, Pettah.
Sri Krishna Vilasam Press.
St. Joseph's Press.
Raja Raja Varma Press, Puthanchanthai.
Saraswati Vilasam Printing Press.
Sridhara Printing Press, Puthanchanthai.
Sri Natesa Vilasam Printing Press.
Subhashini Printing Press.
Sundara Press, Thycaud.
Travancore National Printing Co Ltd.
Travancore Printing and Publishing Co.
Vidyabhi Vardhini Press.

Piece-goods and Cloth Merchants.

Nallaperumal Pillai, Balaramapuram.
Renganatha Pillai, Manacaud.
Abdulla Ibrahim Sait, Chalai.
Aiyasami Iyer, do.
Aroon Jooset, do
Haji Ismail Sait, do.
John Mohamed Adam, do.
Kanakatty Meerala Rowther, do
Kulathu Iyer, do.
Narasingam Pillai, do
N. Narayanan, do.
Ramasami Iyer, do.
Vembu Iyer, do.
Abdul Rahiman Sait, Chalai, Chenganasseri.
Abhdul Sahib Sait, do.
Aamed Usman Sait, do.

Piece-Goods & Cloth Merchants.—(*cont.*)

T. Kolappa Pillai, Cantonment, Trivandrum.
P. Kollappan Pillai, Kythamukku.
Kunju Meeran Pillai, Chalai.
N. Kutten, Cantonment.
K. Mathavan Pillai, Kythamukku.
R. Narayana Iyer, Chalai.
S. Neelakanta Pillai, Kythamukku.
C. Padmanabha Pillai, do.
Pakeer Sait, Cantonment, Trivandrum.
S. Sami Pillai, Kythamukku.
S. Sankara Pillai, do.
Travancore Warehouse, Ltd., Travancore.
R. Sundaram Iyer, Karar, Puthenchanthai.
Venkatachalam Iyer, Chalai.
The Automatic Weaving and Knitting Works Ltd., Auvaneeswaram, Punalur Post.

Quilon.

Abdul Lathief and Abdul Rahiman.
S. K. Abdul Kadiru Kunju.
Abdul Rahiman and Yakub Sait.
Abdul Rahiman and Abdul Kaseem
Abdul Sakar Ibrahim.
Abdar Saku Mohamed Kunju.
Abi Abba Ahamed Sait.
Chenmali Sulaiman.
Jeevandas Leeladhan Sait.
Keena Velayudham Chettiar.
Kochunni Abdul Rahiman.
Kochussen Kunju.
Kuppusami Konar and Bagavathi Konar.
E. S. J. Madai.
Masthan Rowther.
Narayanaswami Naidu.
Ramaswami Pillai.
Rethel Jayana Vajee.
T. Sundaram Chettiar.
T. V. Swaminatha Iyer.
Tyub Abdul Lathief Sait.
Tyub Mahomed Sait.

Kayankulam.

Harihara Iyer.
Meeran Mana Pillai.
Nanoo Iyer.
Ramakrishna Iyer.
Subramania Iyer.

Alleppey.

Adam Vava Abdul Khadir
Ahamed Abdurahman Kattoo.
Ali Abdul Khadar.
Hassan Haji Haroon Thaiyab.
V. Harihara Iyer.
Moosa Sulaiman.
Kesava Reddiar.
R. R. M. Rajagopala Iyer.
Ramakrishna Iyer.
R. K. S. Sankaralingam Iyer.
V. S. V. K. Sankaralingam Iyer.
Sheik Kassim and Sheik Makkidumeeya Sahib.
A. S. Subba Iyer.
Sundara Rajam & Sons.
Veerayya Reddiar.
R. V. M. Venkatachalam Iyer.
N. S. Venku Iyer.

KOTTAYAM.

Dethose Easo, Thirunakkara.
Joseph Bros., Kottayam.
Commercial Bureau, Kottayam.
Appakutty Iyer & Parasurama Iyer, Thirunakkara.
Kaseem Kannoo Rowther, do.
General Supply Co., do.
P. I. Varke, do.
Varke Oomman, do.

SHERTHALLA.

Govinda Prabhu and Narasimha Prabhu, Chennacherry, Muttathangudi.
Ittiavirah Cochavirah, Cheruvallikattu, Muttathangudi.
Krishna Shenoy, Adamukkathu, Muttathangudi.
Narayana Kammatti and Anantha Kammatti Kurikayil, Muttathangudi.
Raghava Pye and Gopala Pye, Kalapuraakal, Muttathangudi.

KUNNANINAD.

K. V. Madhava Pye, Perumbavur.
P. F. Mathew, Alwaye.
Muthukrishna Iyen & Sankara Iyen, Peumbruravr
Narayana Iyen and Krishna Ayen, Perumbavur.
Venkataram Iyen and Vythianatha Iyen, Perumbavur.
Suppu Sakara Iyen, Perumbavur.
Venku Iyen, Alwaye.

Parur.

Assan Rowther.
Manaku Prabhu and Narasingha Prabhu.
E. I. Mathew.
Arunachalam & Kumaraswami Pillai, Munambom.

Rice & Produce Merchants.

Kottar.

V. Narayana Pillai.
S. Sivathanu Pillai.
P. Arunachalam.
Sivathanu Moopan.
Chithambaram Pillai.
Andi Chettiar
Vythialingam Pillai
Marimuthu Pillai.
Paramasivan Pillai.
Manikka Mudali.
Neelakanta Iyer.
Swaminatha Pillai.

Vilavancode.

Padmanabhan, Esakimadan, Kuzhithura.
Annamalai Chithambarathanoo, Eraniel.
Subramania Pillai, Eraniel.
Sivathanu Pillai, Colachal.
Kumaravelu, Palliady.
Sivaraman Manikkam, Padmanabhapuram.
Subramanyam Muthukumaru, do.
Sivarama Andi, do.
Kumaran Pillai, Chinnan Pillai, do.
Kuttalam Chithambarathanu, do.
Muthukaruppan, Aramboly.
Chithambarathanu, Chockalingam, Aramboly.

Neyyattinkarai.

Kunjumeeran Pillai.
Abdul Rahiman Pillai.
Yegnam Iyer, and Narayana Iyer, Vallakadavoo Palkulangara, Pakuthi.
Mytheen Pillai Noohukannu. do.
Krishna Kurup, Manacaud.
Abdulla Abubaker Sait, Attakulangaru, Iyaranimuttam, Pakuthi.
K. S. Meenakshi Sundaram Iyer, Vallakadavoo and Chalai.

Rice & Produce Merchants.—(cont.)

S. Muthu Krishna Iyer, Chalai.
V. S. Sesha Iyer, Chalai.
Nallaperumal Pillai, Chalai, Chenganasseri, Pakuthi.
S. Thiraviyam Pillai, Chalai, Chenganasseri Pakuthi.
V. S. Krishna Iyer, Changanasseri Pakuthi

Trivandrum, Cantonment

K. G. Mathew.
M. Umman Mathuni.
Isak John.
K. Muthuswami Naidu.
K. Padmanabha Pillai.
M. Chaith Mahamed Pillai.
Adima Ravutha Pillai.

Pallipuram.

Kochahamed Meeravoo.
Amin Pillai and Meerasaya Lebba
Pettakutti Lebba and Mahamed Lebba.
Mytheen Aliyaru Kunjoo.
Abdul Kadir Sulaiman Pillai Lebba.
Appu Abeeb, Valiakadai, Melthonakal, Pakuthi.
Sankaran and Parameswaran, Ulloi.
Subramania Iyer, Kazhakuttam.

Cherayinkil.

Muhamathu Musthafa, Kuntallore.
Abdul Rahiman Meeya Pillai.
S Ahamathu Pillai, Attingal.
Avukar Pillai and Abdul Rahiman, Attingal
G. Krishna Bhattar, Attingal.
A. Saithu Mahomed, Alencode

Quilon.

Gopalji Purushothamam Sait.
Abubaker Haji Mahomed & Co.
V. K J. Dassan Bhattar, Soopi.
Krishna Pai and Vasudeva Pai.
Lakshmana Iyer.
V. Sankaranadan Chettiar.
K. S. Sankararama Iyer.
S. R. M. Hari Hara Subba Iyer.
V. Verghese, Verghese.
T. K. V. Ganapathi Iyer & Bros.
T. V. N. Srinivasan Bhattar
G. Sankara Pillai.
Nagoor Meeran Rowther.
Abdul Rahiman Baba Kunju.
Jacob Assan Sait.

Kayankulam.

L. Krishna Pai.

Alleppey.

P. Kutti Ali.
Haji Ahamed Kunju Kassim.
Vallabadas Yadowji.
S. Doraiswami Pillai.
Ragunatha Jutta & Co.
Jeevand Moolji.
Malayil Oarke Varghese.
Malayil Ouseph Mathai.
Malayil Varke Ouseph.
Kanyaparambil Ouseph and Cochu Ouseph
Bappu Kochunni Kunju.
N. C. Kosa.
Pothen Thommi.
C. J. Wohamed Sahaban Kutty
George Brothers.
Mythen Kunju and Muthian Pillai.
K. C. Oommar Kutty.
Assan Kutty Vava.
A. Oommar Kutty.
Chaco Varghese.
Jacob Salaiman.
Mytheen Khan and Davood Khan.
Reddiar & Co.

Kottayam.

Itty Abraham and Co.
K. John & Co.
A. K. Varky & Bros.
P. J. Zacharia & Co.
Kuriam Mani & Co., Thirunakkara.
C. J Abraham & Sons, do.
Commercial Corporation, do
Geevarghese Devasia of Paikattuvazhappally East, Chenganacherry Market,
Ouseph, Ouseph Arakal Parambu, Muttathangudi
Govinda Pye and Narayana Pye, Kadalkandom, Muttathangudi.
Aloor Narayana Panikar, Kuthiathodu.
Ekkundy Moosa do.
Govindan Kumaran, Puduparambil, Aroor.
Gopala Chenoy, Perumbavur.
K. Janardhana Kammatti, Perumbavur.
Rama handra Pai *alias* Puthu, Perumbavur.
Kathir Ahamad, Alwaye.

Parur.

Anmaly Kunjikalanthan and Abubucker
Kuttiyali Mammu.
Kuttivathu Mammu.
Narayana Iyer and Subramania Iyer.
Thoma Korathu.
Vareed Ouseph

Munnar.

Kanthasami Rajoo and Palanisami Nadar

Kalikavila

Naina Pillai.

Oolachal.

K. Chinna Pillai & Co.
K. Maloo Pillai

Soap Works.

Siva Subramania Iyer, Palkulangara Travancore Soap Works, Kuttycaud (near Manacaud)
Britannia Soap Works, Palkulangara.

Stationers.

John Dickinson & Co, Ltd., Trivandrum.

Tea Merchants.

The Bisan Valley Tea Produce Co.

Tile Works.

Chakkai.

Harrisons & Crosfield, Ltd., Quilon.—Merchants, Tea and Rubber Estate Agents, Tile Works and Saw Mill Proprs., Engrs, Bldrs. and Contrs. Steamer & Insce. Agts. *See* Page 959
Stephen Tile Works.
Sreeram Tile Works.

Quilon.

Malabar Tile Works.
Messrs. Thomas, Steaphen & Co., Ltd., Brick and Tile Manufacturers and Steam Saw

Contractors, etc., *Tel.* "Union".
Millers, and Timber Merchants, Quilon. *Managing Director.*—Thomas Steaphen. Timber Merchants, Steam Saw Millers, Cabinet Makers, Punnavanam Tile Works.
Sri Narayana Vilasam Tile Work.
Sri Rama Tile Works.
Standard Tile Works.

Timber Merchants

Vadaseri

Kanakasabapathy.
Muthuswamy.
Nagamony.
Arumugaperumal Pillai.
Veeramony Iyer.
Savarimuthu Nadar.

Quilon

S. Chidambaram Pillai.
M. M. Y. J. M. Chottani.
Raj Fernandez.
G. N. Vasudeva Iyer.
P. K. Menon.

Alleppey

Mathu Abraham.
Varkey Joseph.
Solomon Philip.

Tobacco Merchants

Quilon

Abraham Kutty
Abu Bekir Kunju.
T. K. Anantha Bhattar.
Aranmula Krishna Bhattar.
Babakunju Assan Baba Kunju
Krishna Bhattar.
Koya Kunju of Puthuveedu.
M. K. A. Mahomed Kunju
Parameswaran Pillai of Kochuveedu.
Subbayyan and Muthu Aiyan of Puthumadom.
Thanga Unni Koya Kunju.

Kayankulam.

V. Thomas.
Vamana Pai and Govinda Pai.
Nagendra Naicken and Ananda Naicken.

Alleppey.

K. A. Ismail Kunju.
P. K. N Meghavarnam Pillai.
Mytheen Kunju Ismail Kunju.
P. M. Kochuvara.
Kuppu Kasin.
K. I. Pothen
Rephel Aippa, Alwaye.
Muthaiyan Sivanandy Chettiar, Parur.
Ramaswami and Chidambaram Pillai (*alias*) Chinniyam Pillai, Parur.

Transport.

Quilon.

Brunton and Paragh Boat Company.
Malabar Navigation Company.
South Indian Railway Company
The Madura Company (Branch).
Srivilasam Motor Service, Travancore.

Wine Merchants

Quilon

G. J. Fernandez.
Kottayam Mercantile Company, Pambanar and Vandiperiyar.
Chandy & Sons, Thirunakkara.
Chinnappa Pillai & Co.
Coreia Stores, Arudai.
Zachariah Bros.
Pioneer Alkali Works, Trivandrum.
The Munnar Supply Association, Munnar.
The Indian Co-operative Stores, Provision Depot for the Indians, Munnar.

TRICHINOPOLY.

A District in the Madras Presidency. It is bounded on the North-west and North by Salem; on the North and North-east by South Arcot; on the South-east by Tanjore, on the South by the Pudukotta State and Madura: and on the West by Coimbatore. Area, 4,319 square miles. Population, 1,902,888. Language spoken:—Tamil.

Trichinopoly, the chief town of the district, has a population of 120,422 and is the third largest city in the Presidency. It is an important railway junction station, a place of much historic interest, a Military Cantonment, a Centre of considerable trade and a Municipal town Srirangam, 3 Miles from Trichinopoly, contains a famous Vishnu temple. Karur, another place of Sanctity, has considerable trade.

Industry—Weaving is the chief industry. There are 10,000 looms in the district. Cigars are manufactured in Trichinopoly town.

For Travellers' and Staging Bungalows, etc., See Page 424.

Administrative Head-quarters.—TRICHINOPOLY TOWN.

JUDICIAL AND REVENUE OFFICERS.

Dist. and Sess. Judge.—Dewan Bahadur T. S. Thyagaraja Ayyar.
Collr. and Pol. Agent.-P. Macqueen, I.C.S.(Ag.)
Huzur Sherstdr.--G.P. Venkatarama Sastri, B A.
Depy. Collrs.—P. Bhashyam Aiyangar (Treasury). F. R. Brislee Karur, T. V. Thyagaraja Iyer, Ariyalur; P. K. Sundaram Ayyangar, Musiri, C. P. Karunakara Menon, Dy. Collr., Trichinopoly.

Spl. S.C. Judge.—P. L Sitarama Iyer, B.A., B.L.
Sub-Judge.—S. Raghavayyangar, B.A., B.L.

GOVERNMENT OFFICES.

DIST. AND SESS. COURT.—*Sherstdr.*—T. M. Peer Muhammad Kamal Sahib. *Head Clerk*—V. Sivaramakrishna Iyer (*Ag.*) *Central Nazir*,—N. Sesha Ayangar (*Ag*)

COLLR.'S OFFICE.—*Husur Sheristadar.*—G. P. Venkatrama Sastiar. *English Hd. Clerk.*—M. Maduranayakam Pillai. *English Head Acctt.*—S. Kasturi Ayyangar. *Husur Treasr.*—P. Sivalingaperumal Pillai.

Sub-Court Sherishtadar.—Rangaswami Nayudu. *Tahsildars.*—Musiri: M. Balakrishna Ayyar. Karur: N. Subramanya Mannadiyar. Trichinopoly: S. V. Ramalinga Ayyar. Kulitalai: Moses Adaikalam Nadar, Perambalur: Kumaravelu Pillai. Udayarpalaiyam: S. Kuppu Rao, Lalgudi: R. Rajagopala Ayyar.

Depy. Tahsildars.—Turaiyulur: D. A. Ratnam Pillai Trichy Town. M. S. Visvanathier. Aravakurichi. R. Venkatarama Ayyar, Ariyalur: Narasimhachari, Manapparai: R. Natesa Pillai.

Dist. Munsiffs.—Srirangam, K. S. Venkata Rowjee, Trichinopoly, B Subba Rao, T.A. Subbiah Pillai (Addl.) V. T. Palaniappa Mudaliar (Addl.) Trichinopoly, Ariyalur, T. R. Narasimhamurthi Sastri, Kulittalai, P. Rengaswami Iyengar, Karur, T. R. Malayappa Aiyar and Turayur, G. Y. Venkatarama Iyer.

Stv. Sub-Magistrates, Trichinopoly.—Trichy, M. Anantaramayyer, Perambalur, Gopala Ayyar, Musiri, S. Davies, Kulittalai, A. P. Ramasamiah. Karur, V. Sreenivasa Ayyangar, Jayankondan, S. Ayyaswami Iyer.

Trichinopoly Bench Magistrates.—Thadra Krishnan Chetti, Kadir Muhi-ud-din Ravuttar, S. Arpudasami Udayar, G. Gnanamuttu, C. R. Appaswami Ayyar, T.A. Muthukrishna Achariyar, T. V. Arumugam Pillai, V. Venugopal Naidu, Syed Dost Muhammad Sahib.

Hony. Bench Magtes.—*Srirangam.*—R. Satagopa Ayyangar, President, 1st Class Bench, Rao Sahib S. Krishnamachariar, K. Srinivasa Ayyangar, V. Vengu Iyer, M. Doraiswami Pillai, S. S. Vyasa Rao, P. Murugayya Pillai, K. Kasturiranga Aiyangar, K. Raghavendra Rao, Kachi Uva Nava Rangappa Kalakka Thoia Udaivar *Trichinopoly.*—P. Narayanachariar President, 1st Class Bench. Sayid Ismail Sahib Bahadur Vice-President. C. R. Srinivasa Mudaliar, Palaniyappa Ratnasabapathi Tevar, B.M. Rajaratna Pillai, T.V. Neelasami Ayyar, S. Annaria Pillai, T. R. Kasivisvanatha Chettiar.

Karur.—Vellavappa Ravuttan, Tippu Mahammad Husain Sahib Bahadur, Chairman K. G. Chetty, Vice-Chairman; T. N. Krishnaswami Ponnusami Pillai and V. Gopalaswami Rao.

Ariyalur.—T. S. Srinivasa Ayyar, Nataraja Mudaliar, A. R. Abdul Sattar Sahib, M. Kothandarama Chettiyar.

Lalgudi.—A. Ponnuswami Chettiyar, S. Chokkalinga Chettiyar, P. A. Nataraja Ayyar.

MEDICAL.

Dist. Medl. & Sany. Offr.—Lieut.-Col. F. C. Rogers, I.M.S., (on leave) Capt. P. Verdon, I.M.S.(Ag.); *Asst. to the District Medl. and Sany. Offr.*—*Civil Asst. Surgn.* S. Krishnasami, L.M.S.

POLICE.

Supdt. of Police.—E.H. Sullivan. *Dy. Supdt. of Police*—R.S. Krishnaswami Iyer. *Asst. Supdt. of Police.*—Md. Abdul Qadir Akhtar Sahib, Khan Bahadur. *Mangr., District Police Office.*—A. Venkatarama Iyer. *Reserve Inspr.*—G. M. Staples. *Pros. Inspr.*—M.K. Rangaswami Iyengar. *Supdt. Govt. Ry. Police.*—O. E. Windle. *Manager. Govt., Ry Police.*—R. Narayanaswami Aiyar, B.A. *Circle Inspr.*—A. Rajavelu Mudaliar, Trichy Town.

PUBLIC WORKS.

NO. 6 CIRCLE—*Supdg. Engr.*—L. D. Venkatarama Iyer. *P. A. to Supdg., Engr.*—C.J. Rangaswami Aiyangar. *Asst. Engr.*—M.R. Natesa Iyer. *Manager.*—S. Rajagopala Achariar, B.A. *Hd. Clerk.*—C. Kuppuswami Mudaliyar. *Supervisor.*—C.J. Rangaswami Iyengar (on leave).

TRICHINOPOLY DISTRICT.—*Executive Engr.*—M Nilakanta Aiyar. *Asst. Engrs.*—M. Ramaswami Pillai and K. Srinivasa Ayyangar. *Offg. Asst. Engr.*—A. Subramanya Iyer, Kulittalai. *Supervisors.*—P.S. Padmanabha Ayyar and S. Raghavacharya. *Accountant.*—K. Krishnaswami Iyengar.

T. R. S. Irrigation Sub-Division—Trichinopoly, T. Ramaswamy Ayyar.

FORESTS.

Consvr.—A. Wimbush. *Dist. Forest Officer.*—Mohd. Abdul Hafis Sahib Bahadur. *Asst. Consvr.*—M. F. Bridges, B.A. *Range Offrs.*—P. Mathuramuthu Pillai, T. V. Govinda Rao. S. V. Siggatullahi Sahib, V. D. Ramalingam. S. Nagalingam, and S. Ramalingam.

ECCLESIASTICAL.

ST. JOHN'S CH.—*Chapln.*—Rev, F. F. Bull, M.A. *Lay Trustees.*—H. T. Reilly, I. C. S., and A. E. Bice.

Supdg. Missry. S. P. G.—Rev. M. D. Israel. *Priest, S. P. G., Puthur.*—Rev. C. P. Gnanamani. *Irungalur.*—Rev. A. M. Daniel. *Pudukottai.*—Rev. P.I. Abraham. *Annamangalam-Mettupatti.*—Rev. A. Daniel. *Fort.*—Rev. Gnanayutham. *College Clergy.*—*Principal.* Rev. A.F. Gardiner, M.A. *Vice-Principal.*—Rev. W. H M. Lonsdale (on furlough.)

ST. MARY'S R. C. CATHDL.—*Bishop of Trichinopoly.*—Right Rev. Dr. A. Faisandier, S.J. *Retired Bishop.*—Right Rev. Dr. J. M. Barthe, S.J. *Vicar-Genl.* Rev. F. J. Planchard, S.J. *Supr. of the Dist.*—Rev. Fr. A. André, S.J. *Minister.*—Rev. Fr. G. Gross, S.J. *Assts.*—Rev. Fr. E. Peyret, S.J., Rev. Fr. A Franc, d'ahneida. *Procurator.*—Rev. Fr. P. Brun. *Manager of the Industrial School.*—Rev. Fr. G. Gomes, S.J. *Indstrl. School Press, Supdt.*—Rev. Br. Joseph, S.J.

HOLY REDEEMER'S CH.—*Vicar.*—Rev. Fr. T. Roche, S.J. *Curates.*—Rev. G. Michael and Rev. S. Gnanaprakasam.

WESLN. MISSN., WORIUR.—*Missnrs.*—Rev. W. E. Chairman (Supdt.); Rev. John D. Mukharsah, Indian Member.

LADY MISSNRS.—Miss E. G. Mellor, M.A., Miss Oldmeadow B.A. Boarding School; Miss Mason, Supdt., Hindu Girls' School and Biblewomen.

CHURCH OF SWEDEN MISSN.—*Missnry.*—Rev. E. Henman, Ph. D. *Native Pastors.*—Rev. J. Arokiyam, Mettupatti, Rev. G. Samuel, Trichinopoly.

EDUCATIONAL.

Dist. Edu. Offr., Trichy. — K. V. Subbaiya Ayyar, M.A., L.T. *Dy. Insprs. of Schools, Trichinopoly Range.*—T. R. Rajaratnam Pillai B.A., L.T. *Jayangondan Range.*—P. Narayana Iyer, *Perambalur Range* —C. Venkatesa Iyer. *Musiri Range.*—K. S. Ramachandra Aiyar. *Ariyalur Range*—V. Viswanatha Sastry. *Lalgudi Range.* —T. A. Rangaswami Aiyar B.A., L.T. *Karur Range.*—Samuel Pathan (Ag.) *Kadumbur Range.* —M. A Appaswamy Iyer. *Turaiyur Range.*—R. Sundram Iyer. *Kulithalai Range.*—K. S Venkatarama Iyer. *Trichy, Muhammadan Range.*—T. Md. Hussain Sahib, B.A. *Girls' Range.*—Miss M. C. Manues (Ag.)

ST. JOSEPH'S COLL.—*Rector & Manager*—Rev P. Carty, S.J. *Principal.*—Rev. C. H. Leigh, S.J.

COLLEGE INSTITUTIONS.

GOVT. TRG. SCHOOL.—*Hd Master.*—G. Rama Aiyangar, B.A., L.T. *1st Asst.*—M. Subramaniya Aiyar, B.A., L.T.

WARDEN, COLLEGE LIBRARY.—Rev. P. Carty, S. J. *Librarian.*—C. Lourdeswami Pillay.

S. P. G. COLLEGE, TRICHINOPOLY.—*Principal and Warden.*—Rev. Allan F. Gardiner, M. A.

ST. JOHN'S VESTRY EUROPEAN HIGH SCHOOL AND ORPHANAGE, TRICHINOPOLY.—*Manager.*—Rev. F. F. Ball. Chaplain. *Headmistress* —Deaconess M. Durell M.B.E.

NATIONAL COLLEGE, TRICHINOPOLY—*Principal* —K. Ramanujachariar

CENTRAL SCHOOL OF COMMERCE, TRICHINOPOLY, S. INDIA —*Manager and Correspondent.*—M. V. Ramadoss Naidu (Typewriter Repairers and Suppliers.)

DISTRICT BOARD.

President —Sir T. Desikachariar, *Kt.*

TRICHINOPOLY MUNICIPALITY.—*Chairman.*—F. G. Natesa Aiyar. *Health Officer*—B. Ethirajulu Naidu L.M. & S. B. Sc. *Engineer.*—R. Subramania Ayyar, B.A., B.E. *Water Works Supdt.*—P T. Chengalroya Pillai.

SRIRANGAM MUNICIPAL CHAIRMAN.—K. Chinnasami Odayar.

KARUR MUNICIPAL CHAIRMAN.—Ch. Sekharam.

LOCAL FUND.—*Engr.*—E. M. D'Mello. *Asst. Engrs.*—K. Lakshminarayana Ayyar, B.A., C.E., Ariyalur, S. Ramiah Sastrigal, B.A., C.E., R. Aurnachellam Pillai, Trichy. *1st Grade L. F. Overseers.*—C. S. Dasaratharama Ayyar and K. G. Subramaniya Ayyar.

SALT, ABKARI AND CUSTOMS DEPT.—*Depy. Commr.*—G. E. Johnston. *Head Clerk, Deputy Commr's Office.*—T. S. Subramania Pillai. *Asst. Commr* —George Wilson (on leave), T. K. Sivarama Sastri (*Ag.*) *Insprs.*—S. C. H. French, R Rangaswami Ayyangar. *Asst. Inspr.*—N. Venkatram Chetty.

POSTAL.—*Supdt. of Post Offices.*—P. S. Thiagaraja Iyer, B.A. (*offg*), Trichinopoly Division. *Postmaster.*—A. Krishnaswami Nayudu (*Ag*) *Head Clerk, Office of the Supdt. of Post Offices.*—V. S. Saveriperumal Pillai. B A., Trichinopoly Divn. *Deputy Postmaster.*—B. S. Venkatarama Iyer, Trichinopoly.

REGISTRATION DEPT.

Registrar.—C. Janakirama Mudaliar. *Joint Sub-Registrars.*—V. Venkatarana Iyer, E. S. Anantanarayana Iyer and V. N. Abdul Qadir Sahib.

Sub-Registrars.—Andimadam, A. Narasimhacharya; Aravakurichi, K. S. Viswanatha Iyer; Ariyalur, T. A. Natesa Iyer; Chettikulam, R. Desikam Iyengar; Jayankondacholapuram, K. G. Venkatavarada Acharya; Karur, T. S. Natesa Iyer and R. Raghava Iyengar; Kattuputtur, R. Vembu Iyer; Kilpaluvur, A. Somasundaram Pillai; Kulitalai, T. S. Srinivasa Iyer; Lalgudi, V. S. Viswanatha Iyer, Manapparai, A. R. Nataraja Pillai; Musiri, S. Sivasambu Iyer; Paluvur, A. Srinivasa Iyengar; Perambalur, K Subramania Iyer; Pullambadi, A. Muttuvelu Pillai; Srirangam, C. K. Narasimhalu Raju; Thathaiyangarpet, R. Ganesa Iyer; Turaiyur, K. Ardhanari Iyer; Udaiyarpalaiyam, C. G. Subbayya; Uppiliapuram, M. Kothandarama Iyengar; Valikandapuram, Md Abdul Hye.

THE BHERE TRICHINOPOLY DIVISION.

Divisional Engineer Telegraphic.—R. M. Kemalramam. *Deputy Asst. Engineers.*—C. O. Shortt and R W. Mathews, Telegraphs.

REGTN. DEPT.—*Dist. Regtr* —C. Janakirama Mudaliar, B A. *Jt. Sub-Regrs.*—L. V. Venkatarama Ayyar, B.A. and V. N. Abdul Qudir Sahib, B.A.

CENTL. JAIL.—*Supdt.*—A. J. Nicholas. *Jailor.*—R. Subbia Naidu.

AGRI.—*Dy. Dir., V. Circle.*—N. S. Kulandaswami Pillay (*Offg.*) *Asst. Dir., V Circle*—A. V. Tirumuruganatham Pillay.

SURVEY.—*Asst. Dir., No. IV Party*—M. N. Ramaswami Ayyar, M.A. *III Party*—K. Curtis.

LAW.

Vakils and Pleaders.—M. Gopala Iyer, S. Jambunatha Iyer, T. M. Narayanaswami Pillai, K. R. Nagaraja Rao, T. M. Panchapakesa Iyer, S. Ramaswamy Iyengar, M.S. Krishnamachariar, K. R. Rangaswamy Iyer, T. Ranga Iyengar, S. Renganatha Achariar, K. Srinivasa Iyengar, R. Sundara Rao, K. V. Venkatasubba Iyer, S. Sundaram Iyer, M. Akilandam Pilli, S. Balakrishnier, Bashayachakravarthi, Y. Duraswami Iyer. R S Rajagopala Iyer, N. Jagadesa Iyer, A. S. Venkatarama Iyer, I. Muthumanicka Achariar, V. R. Subramania Iver, Mohanarangiah, K. U. Venkatasubba Iyer, A. Rama ratnam, M Ramachandra Iyer. T.P. Vedachalam Pillai V. T. Sadagopa Iyengar, Y. Krishnaswami Rao, Meenakshisundaram, K.Rajagopala Iyengar, N. Govindarajan L. N. Duraswami Iyer. T. Seetharama Rao, Srinivasachari, R. Rama Rao, T. Desikachariar, B.A.,B.L., K.S. Ganapathi Aiyar, M.A , M.L., S.K Gnana Dorai, B.A., B.L., A. V. Gopalachariar, M.A B.L., V N. Gopala Ayyengar, B.A., B.L., K. Gopalarathna Gupta, B.A., B.L., V. Jayarama Aiyar, M.S. Jagathesa Ayyar, P S. Kalyanasundaram Aiyar, B.A., B.L., S. Kasturirangachariar, B.A., B.L., K. S. Krishnamachariar, B.A., B.L., P. S. Krishnamurthi Aiyar, B.A., B.L., A. C. Krishnaswami Aiyangar B.A., B.L., M. S. Krishnaswami Aiyangar, B.A., B.L., S. Krishnaswami Aiyengar, B.A., B.L., R. N. Krishnaswami Ayyar, B.A., B.L., S. Kuppuswamy Aiyar, M. Madhava Row, B.A., B.L., T. A. Muthusami Aiyar, S. Muthumanikka Achariar, B.A., B. Narayanasami Aiyar B.A.,M.L.,S. Narayanasami Sarma, K. Narayanasami Aiyar, B.A., B.L., T.S. Palanisami Pillai, B.A., B.L., M.Ghouse Mian Sahib B.A., B.L., Rajagopala Aiyengar,

Vakils and Pleaders.—(*contd.*)

B.A., B.L., V. Ráma Iyer, B.A., B.L., M.K. Ramachandra Aiyar, B.A., B.L., N. Ramanatha Aiyar, B.A., B.L., P. Ramanatha Aiyar, B.A., B.L., V. Raman Menon, B.A., B.L., K. G. Ramaswami Aiyar, M.A., B.L., N. Ramaswami Aiyar. B.A., B.L., K. N. Ramaswami Aiyar, B.A., B.L., V. Ramaswami Aiyar, B.A., B.L., N. S. Ranganatha Aiyar, B.A., B.L., T. Renga Aiyangar, K. R. Rengasami Aiyangar, B.A., B.L., V. N. Sesha Aiyengar, B.A., B.L., V. Sesha Aiyar, B.A., B.L., P. S. Sivaswami Aiyar, B.A., B.L., S. Sivaramakrishna Aiyar, B.A., B.L., R. Srinivasa Aiyar, B.A., B.L., K. Srinivasaraghava Aiyengar, B.A., B.L., V. Venkatarama Aiyar, A. Venkatarama Aiyar, B.A., B.L., R. Venkatarama Aiyar, P. S. Venkatasubba Aiyar, Sir T. Desikachari, N. Gopalakrishna Ayyar, K. V. Jambunatha Ayyar, P. Kalifullah, N. P. Kalyanasundara Mudaliar, M. Krishnaswami Sastri, R. Nataraja Ayyar, V. K. Narayana Aiyangar, V. Srinivasachari, L. S. Srinivasa Ayyar, S. V. Srinivasa Ayyangar, K. Srinivasa Ayyangar, R. Subba Rao, V. Subramania Ayyar, A. V. Subramania Ayyar, K. Tirumalai Thathachariar, B.A., B.L., V. B. Vaidyanatha Sastri, M. Venkatarama Ayyar, V. Parthasarathy Aiyangar, S. O. Narayanaswami Iyer, N. David Nadar, S. Narayanaswamy Iyer, A. R. David, Jagadesa Aiyar, M.S. Rajagopala Aiyar, K.N. Ramaswamy Aiyar, M. Vencatachalam Pillai, R. Narayana Aiyangar, R. Srinivasa Aiyangar, M. S. Dandayudapani Iyer, P. S. Venkatasubbier, V. Rangaswami Iyengar. R. Regupathi Rao, N. Natesa Aiyar, T. Bakiyam Jos. A. P. Bhishmachariar, P. N. Nageswara Iyer, A. K. Nunnayya, E. P. Raja, D. A. G. Ratnam, R. Seshadri Iyengar, T. V. Srinivasa Iyengar, V. Subramanya Iyer, A. V. Subramanya Iyer, M. S. Varadaraja Iyer.

ARIYALUR.—*Pleaders.*—Balakrishna Pillai, E N. Duraiyappa Iyer, S. A. Gabriel Pillai, G. Gopalakrishna Iyengar, S. Govindaraja Iyengar, N. S. Lakshminarasa Iyer, P. Nagaswami Iyer, R. Nataraja Iyer, E. V Natesa Iyer, V. Panchapakesa Iyer, R. Raghunathachariar, S. Ramanujachariar, P. Sankara Iyer, T. S. Sankaranarayana Iyer, N. Subramanya Iyer, V. Swaminatha Iyer, T. S. Vaidyanatha Iyer, S. Venkatasubba Iyer.

COMMERCIAL.

Accountant & Auditor.

T. C. Runganatha Row, Public Accountant and Auditor. Srirangam

Aerated Water Manufacturers.

Spencer & Co. LTD.—

Banks and Bankers, Trichy.

Alliance Bank Ltd., Woriur.
Imperial Bank of India. Tel. "Thistle."
Janopakara Nidhi Ltd., Srirangam.
National Bank of India, Ltd.
Srirangachariar Saswata Nidhi, Ltd.
Srirangam Nachiyar Saswatha Nidhi, Ltd.
Seth Mangoomal Jessasing, Fort.
Hindu Savings Bank, Ltd., Teppakulam.
Trichinopoly Union Bank, Ltd.
Varthaga Sangam, Ltd., Mallansandi.
Woriur Commercial Bank, Ltd.—*Secy. & Agent.*—K. Subramania Mudaliar.
Trichinopoly-Tennore Hindu Permanent Fund, Ltd. *Secy*—A. R. Manikka Mudaliar.

Boot & Shoe Makers, Trichy.

M. Abdul Azeez & Sons. Big Bazaar St, Fort.
H. Hayath Khan & Sons, 226, 228. Big Bazaar.

Book Sellers, Trichy.

A. Alaghirisawmy Naidu & Sons, Teppakulam.
T. Kuppusami Iyer & Co.
C. C. Samuel & Co., Teppakulam. Tel. "Sam."
T. S. Venkatachariar.

Chemists & Druggists, Trichy.

Ehen & Co., Teppakulam.
Sri Krishna & Sons. Teppakulam, Propr. Dr. P. M. Krishnaswamy Naidu, L. M. P.
T. Mathuranayagam Pillai & Sons. Medical Hall, Rock Fort.
S. V Nadhan & Sons, Teppakulam.
A. Pounusawmy Mudaliar, Palakarai.
J. Richard & Sons
Shastri & Co, Teppakulam Consulting Chemists and Surgeon, Dr. T. V. S. Shastri, L. M. S.
H. S. Swami & Co.

Cigar Manufacturers, Trichy.

P. N. Anniah Pillai & Co.
Augustine & Co, Woriur.
Austin & Co., Woriur.
T. L. V. Balram & Co., Woriur.
Baker & Co.
Barclay & Co
Best Cigar Co., Woriur.
R. Buchanan & Sons.
Cane & Co., 46 Bandy St., Woriur.
Cargills & Co., Woriur, P. O., "Darling Cigar Works" and Exporters of High class, Mild Cigars.
Challenge Cigar Co.
Charles Bros. & Co., Woriur.

CLIFFORD & CO. Cigar Manufacturers & Suppliers.

A. Coutts & Co., Woriur.
Couttson & Co., Woriur-
G. H. Crighton & Co.
The Diamond Jubilee Cigar Manufacturers Co., Woriur P.O., Trichinopoly.—Special Brands, "Diamond Planters", "La Gloria de Havana", "Victori, Specials" "Dom Carlos", "Diamond Delights", "Light of London."
Gubbon & Co.
M. S. Dawood Bros., Woriur.
A. Duraiswamy Pillai & Co.
S. Ebrahim & Co., Tennur.
Gibson & Co., Puthoor.
Govindram & Co., Woriur.
Grout & Co., Woriur.
Habibullah & Co.
R. Haris & Co.
Harrison & Bros.
Home & Co.
Howill & Co.
Hunter & Co., Tel. "Hunter."
K. S. Ismail & Bros., Woriur.
T. R. John Cossley & Co.
P. John & Co.
S. Kathirason & Co.
Kee & Co.
J. Gilgow, High Rd., Puther.
T. V. Lasarus Pillai, Tank Bridge.
R. Manikdas & Co, Woriur.
Manivelu Pillai & Co., A. K. "The Jam Cigar Works" Woriur, Trichy,

R. Mary & Co.. Puther.
K. M. Marya Pillai & Co., General Bishops Rd.
Mason & Co.
Mc. Groll & Co.
Mild Indian Cigar Co.
Miller & Co.
K. Morris & Co., Cigar Manfctrs., Clubs and Mess Purveyors, Exporters and Commission Agents, Tobacco Merchants. Tel. Address: " Morris Coy"., Woriur."
Murray & Co.
T. R. Muthusamy Pillay & Co.
M. Nagulan & Co.
M. Nurgunam Pillai & Sons. " Royal Cigar Works."
The Osborne Cigar Works, Woriur.
G. Paul & Co., Woriur.
Pears & Co., (Peek Freen & Co.)
Perints & Co.
T N. Peterson & Co
T. M. Sundaram Pillai, "Michaels Cigar works " Kajahmiens St. Palakarai, Trichinopoly.
P. N. Rangasami Naidu, Putur.
Ram & Co. Woriur
Robert Ball & Co., Victoria Hall.
Rodden & Co., (Renown Cigar Co.)
Royal Indian Cigar Co.
Seymour & Co., Woriur.
R. M. Shelly & Co, Woriur
Sheppard & Co.
R. Smith & Co., Woriur, Tel. "Cigar"
E. P. Spicer & Co.
Stowell & Co.
T. M. Streenoo & Sons.
M. Subramania Dowen & Co., Nachnarpotium St.
Sugavasi Syndicate, Woriur.
Swanston & Co., "Swan Brand Cigar Works."
Thos. Cook & Co.
United Service Cigar Co.
R. Varadan & Bros.
R. Venkat & Co.
N. Wahab & Co.
A. White & Co.
Wright & Co., Tawker Rd. Woriur.

Cloth and Silk Merchants, Trichy

Abdul Khan Esa Saib.
M. Abdul Sameed Sahib.
Abdul Babek Khan Sait
A. V Balasami & Sons.
T. H. Esmail Hasam & Co., (The Bombay Trading Co.)
K. Jaganatha Pillai.
T. S, Jambunathan, China Bazaar Rd, Teppakulam.
A. Krishnasami Iyer.
A. K Krishnan Chettiar & Sons, Fort.
S Mathuranayagam Pillai.
S. M. Natesan
Rajputra T. Ganshamdas, Fort.
P S. S. Raghavan Teppakulam.
Surya Varthaka Sait.
Vadivelu & Brothers.
S. Vavdice & Co.
R. Vengadu Somanatha Row.
M. Vythilingam Pillai.
Yacoob Khan & Sons. Fort.
V S. Ram & Co, Big Bazaar St. Fort.
Trichy, Piece Goods Merchants, Pror.
V. Seshachlam Chetty, Tel. "Ram" Code, Private.
Yusoof Sait & Sons. Agents.
Binny & Co., Ltd., Fort.

Hajee Sahah Mahomed Esak Sait, Fort.
Amir Soap Works, Ltd. Tel., "Amir"
Krishna Knitting Factory, Krishna Vilas Kurur. Proprietor, C. Krishnaswami Naidu.

Confectioners

T. D. S. & Co., Biscuit Factory, Fort.

Genl. Merchants Trichy.

M. Akbar & Bros., Akbar Buildings.
The Business Agency, Teppakulam. Propietors Pancharatnam & Co.
D. Vadivelu Pillay, Comn. Agent and General Merchant, Woriyur.
Kanan Dewan Rice Mill, Trichinopoly. (See Page 965).
T. Louis & Co., Big Bazaar St.
S Naina Mohamed Sahib.
P. R. N. & Sons. China Bazaar Rd. Teppakulam.
A. Rajaratnam & Co., Chinnakadai St. Tel " Rajaratnam" Teppakulam.
Sriharam & Co, Teppakulam, Proprietor, N Ramanatha Iyer.
T. N. Sundararajalu Naidu, Mailanchanthai.
Swadeshi Warehouse, Ltd. Teppakulam.
Swaraj Varthakasala. Dealers in Swadeshi Goods Teppakulam, Tel. "Swaraj."
Theodore & Co., Fort,
S. Vaidya & Co., Perfumers, Agents for "Jintan" Teppakulam, Hd. office. Madras.
M. Calveroyan & Sons. Monumental Sculptors, Woriur.

Hardware Merchants, Trichy.

Epoor C. Ramalinga Chetty & Co.
Govinda Chettiar.
M. Jamal Myden Sahib.
A. K Kadhar Meera Rowther & Sons.
M. Kaliappa Rowther.
T. C. Kandasamy Chettiar
Kannuswamy Chettiar.
U. K. Krishnaswamy Chetty.
M. S Khader Moideen Rowther.
S Mathuranayagam Pillai
K M. Mohammad Moideen.
M S. Mahamed Ebrahim Rowther.
K. M. S. Mohamad Islam Rowther.
A. M. Peer Rowther,
S. Pichandideen Rowther.
S S Sheik Abdul Khader Bros.
M. K. Sheik Moideen & Co.
M. K. P. Woolaganatha Chetty.

Hide & Skin Merchant, Trichy.

N. Mohamed Mian Rowther Tel., " Leather."
M. Kasiappa Rowther & Sons.

Motor & Cycle Dealers, Trichy.

Spencer & Co Ltd.
L Narayana & Co. Tel. " Narayan."
V S Ram & Co., Tel. "Ram."
T R. & Sons Kulitalai, Cycle Watch & Clock dealers. Tel. "Grandson."

Motor & Electrical Engineers, Trichy.

T. M. V. Kannusamy Pillay Theradikadi St. Teppakulam.
R Seshasayee, Tel. "Dinalite."
Trichinopoly Motor Works Promenade Rd. Tel. "Garage."

Newspapers.—*See* Page 452.

Printing Presses and Newspapers.

Ambika Vilas Press, Fort. *Proprs.*—T. P P. **Manickam** Pillai & Sons.

Catherine Printing Works.

D. Silva & Co., Cantonment & Woriur.

Hoe & Co.. Contonment.

Sri Vani Villas Press, Srirangam

Sri Vidya Vinodini Press, Woriur.

Wednesday Review Press, Propr.—Rao Sahib S. M. Raja Rama Rao.

Lawyer's Companion—Bi-monthly Law Journal in English,

Prajanukulan—Monthly in Tamil.

Sanskrit Journal—Srirangam

Shri Vani Velasini—Monthly in Tamil.

The Wednesday Review.—*Propr.*—Rao Sahib, S. M. Raja Ram Rao. A weekly journal of Politics, Literature, Society, Science, etc. Published at Trichinopoly. *Manager.*—R. Ranganatha Rao.

Jegam & Co., Dodson Press, Trichinopoly.—*Propr.*—V. P. Jagannatham Pillai. *Head Office.*—Teppakulam, Trichinopoly. *Branch Office.*—Ceylon Labour Commission. Premises. Cantonment, Trichinopoly and Tennore High Road.

The "Hindu" Message.—Srirangam, a Religious Journal, Weekly (English). *Editor.*—T. K. Balasubramania Iyer.

Sri Vani Vilas Syndicate, Ltd.—S. Chitra Street, Srirangam, Printers, Publishers and Book sellers. *Mang. Director.*—T K. Balasubramania Iyer, B A.

ST. JOSEPH'S INDUSTRIAL SCHOOL AND PRESS, CANTONMENT, TRICHY.—*Manager.*—Rev. Fr. A. Robert, S.J. *Asst.*—Rev. Bro. F. Manuel, S J. *Superintendent.*—Rev. Bro. Joseph, S.J.

Photographers, Trichy.

Ethirajalu Naidu, Srirangam.
Krishna Photo Studio, Teppakulam.
Latchmikanthem Studio, Teppakulam
Poona Photo Studio, Trichy.

Soap Manufacturers, Trichy-

Amir Soap Works, Ltd., Tel. "Amir."

Wine and Spirit, Merchants.

Spencer & Co., Ltd.—Mess Purveyors Provisions and Stores, etc., Motor Cars, Cylce and Gramophones.

INSURANCE AGENTS.

The Empire of India Life Assce. Co., Ltd.—*Agent.*—J. Gnanamuthu, B.A., L.T.

CLUBS AND ASSOCIATION.

The Ceylon Labour Commission was institute by the Planters' Association of Ceylon in 1904 t regulate and control the recruitment of labou in the Madras Presidency for Ceylon Estates *Ceylon Labour Commissioner.*—Major H. Scobl Nicholson, O. B E. (on furlough), N. H. M Bowden (*Ag*). *Dy Ceylon Labour Commissioner* —Capt. L. E Innes-Baillie. *Asst Commissioner* —H. Clarke, Guy Perrin, R. R Rea, Capt. J Westland and V. Lindan *Depot Supdt.*—F. H. Wintle. *Agencies.*—Arkonam, Arantang Puducottah, Mandapam, Tanjore, Chinglepu Madura, Dindigul, Musiri, Namakkal, Salem Tinnevelly, Turaiyur, Trichy, Villuparam, Erode Vellore, Perambalore. *Legal Advisers.*—Diwa Bahadur Sir T Desikachari B.A., B L., Trich nopoly, Messrs. King & Partridge, Madras *Bankers.*—Imperial Bank of India. Trichinopoly Colombo and Madras *Auditors.*—Messrs. Ford Rhodes & Thornton, Colombo *Telegraphi Address for Head Office* — "Rubber," Trichin poly, S. I., for Agencies "Peper."

CLUBS.

Freemasonary Lodge "Rock" No. 280.—Mee in the Masonic Hall, Cantt., on the 1st Saturda of every month at 6 P. M Election Meeting i March. Installation Meeting in April.

Trichinopoly Club (Cantonment).—*Establishe* 1869. Gentlemen received in general society a eligible as members. *Election*—By ballot, aft 15 days' notice. *Entrance fee*—Rs. 90. *Subscrip tion*—Rs. 12 per mensem for resident member Non-resident members Rs. 12 per annum. *Presd* P. Rothera. *Hony. Secretary.*—N.H.M. Bomde *Committee Members.*—M. H. B. Ormsby, G. W Priestley, C. O. Galey, Major H. Scob Nicholson, W. H Burns, G. M. Saunders, T. I Dillon and Lieut.-Col. T. S. Cox, B C. Scott.

TUMKUR (MYSORE STATE).

A District forming the western portion of the Nandidrug Division of Mysore. It lies between 12° 4 and 14° 10′ N. Lat. and 76° 10′ and 77° 30′ E. Long. Area 4,092 square miles. Language spoken:—Canarese.

Taluks.—Chiknayakanhalli, Gubbi, Kunigal, Maddigiri, Pavagada, Sira and Tumkur.

Sub-Taluks —Koratagere and Turuvekere.

TUMKUR, the Head-quarters Town of the District of the same name, and a station on the Madr and Southern Mahratta Railway, is situated at the foot of the Devarayadroog range of hills, which a a favourite shooting ground, and a local health resort in the hot weather.

JUDICIAL AND REVENUE OFFICERS.

Depy. Commr.—Md. Zahiruddin Meccai, B.A

Asst. Commrs.—C. M. A. Ranajodha Singh, B.A. Treasury.—S. Reuben, B.A., Gubbi, M. Venkatesa Ayyangar, M.A., Maddigiri.

Munsiffs.—A Sundararaja Rao, B. Ramanna, Tumkur, T. Shama Iyengar, Maddigiri.

GOVT. OFFICES.

Dy. Commsr.—*Sherstdr.*—H. Srinivasa Ra B.A. *Hd. Clerk.*—T. K. Shamanna.

REGISTRATION DEPT.

Sub-Registrars.—Tumkur, M. Raghavendr Rao; Kunigal, V. Srinivasa Murthi, B.A Chiknayakanhalli, H. Krishna Murthi Ra B.A.; Gubbi, Syed Abdul Rahiman; Turuveker

S. Nanjappa, B.A.; Maddigiri, H. Venkataramaiya; Tiptur, B. Lakshman Rao, B.A.; Sira, H. A. Payanna.

Dist. Excise Officer.—R. Ranga Rao Naidu, B.A.

Amildars.—P. Lingaiya, Tumkur, R. V. Surappa, Maddigiri, B. M. Rangaiya Naidu. B.A., Chiknayakanhalli, B. Samanna, Sira, D. Rangaswamiengar, B.A., Gubbi, A. Krishnasami Rao, B.A., Tiptur, G. Narayanaiya, B.A., Pavagada, R. Ramiah Naidu, B A., Kunigal.

Depy. Amildars.—C. K. Chellappa Iyer, Koratagere, S. N. Krishna Rao, B.A., Turuvekere.

MEDICAL.

Dist. Medl. and Sanitary Offr.—G. Deenadayal Singh, L.M. & S., Tumkur.

Supdt., Govt. Stud Farm, Kunigal—Aga Mahomed Jaffer.

POLICE.

Dist. Supdt.—P. H. Krishna Rao, M.A.

Hd. Qr. Inspr.—J. Raja Rama Rao.

Pros. Inspr.—K. Ananthaswami Rao, B.A.

PUBLIC WORKS

Exe. Engr.—V. V. Karve, L.C.E. *Asst. Engineers*—N. Krishnamachar, B.A., B.E., Maddigiri, P. Rajagopalan B.A., Tumkur. *Sub-Engrs.* — S. Ramaswami Ayyangar, B.E., Tiptur. S. V. Varadacharya, B.E., Gubbi. *Overseers.* — V. C. Krishnaswam Mudr. H. P. Krishnamachar & K Balakrishna Rao.

FOREST.

Dt. Forest Offr.—V. Ethirajulu Naidu.

ECCLESIASTICAL.

WESLEYAN MISSION.—*Supdt.* —Rev. D. A. Rees. *Indian Minister.*—Rev. R. Thomappa. *Principal.*—Manuel School R. A. Stott. *Seminary. Principal.*—Rev. A. Brockbar.

EDUCATIONAL.

Dt. Inspr. of Education.—M. A Thirumalachar, B.A., *Asst. Inspr.*—L. Krishna Rao, B.A., Maddigiri, C. S. Narayanamurthy, B.A., Tumkur, Ahmed Hussain, B.A, Hindustani Schools. R. Ramiengar, Chikkanayanahalli Range, K Puttanna, Gubbi Range, K. Venkata Rao, Sivaganga Range, *High Schl. Hd. Master.*—S. Rama Rao, B.A.

LOCAL.

MUNCPLTY.—*Dy. Commissioner.*—Auanda Rao S. Sirsi, B.A., LL.B. *Ex. Engr*—C. Vijiarangam Naidu, L.C.E. (HONY.) *President.*—K. Ranga Iyengar, B.A. LL.B. (*Retired Asst. Commr.*) *Health Officer.*—S. Narayana Prasad, L. M. & S.

LAW.

Advocates.—H. Venkataramiah, B.A., B.L., K. Ranga Iyengar, B A., LL.B., C. Laxmana Rao, B.A., B.L., C. Krishna Rao, B.A., B.L., S. K. Setlur, B.A., LL.B., S. G. Narasimha Iyengar. B.A., LL.B., K. Sreekantiah, B.A. LL B., B. Raja Rao, B.A, LL B., H. Ranga Ayyangar, C R. Krishnaswami Aiyangar, J. Rudrappa, H. Cheluva Ayyangar, K Sreekantiah, T. Subramanyam and K. Habibulla Khan, B.A., LL.B.

Pleaders.—K. Raghava Iyengar, Y. Rama Rao, B. Venkatanarasiah, Y. Subba Rao, Raghava Iyengar, K. Ramaswamiah, K. G. Narasimhaiah, T. S. Nanjappa, H. Venkatarayappa, D. Rama Rao, L. Rajan, B. Ranga Rao, C. Sitharama Rao, C. Krishnappa, G. K. Gurusangaradhya, V. C. Rengaswami Iyengar, N. Pattabi Ramiah, G. S. Murugappah, B. Krishna Ayyangar, G. Nanjappah, T. Venkoba Rao, H. V. Rama Rao and K. Shama Rao.

COMMERCIAL.

The Mysore Chronicle.—Weekly journal. in English & Canarese.(Every Sunday) *Editor.*—K. Ranga Ayyangar. *Manager.*—K. R. Sitarm, New Tharagupet.

BLANKET MANUFACTURERS.

Ebrahim Khan, Sira.
Anjaneya Chetty, Pavagada.

CABINET MAKERS.

Wesleyan Mission Workshop, Tumkur.

GENERAL MERCHANTS

J. M. Raju, & Sons, Tumkur.
Purkhan Sait & Bros. do
Dawood Hajee Ladha Sait do.
A. Nagarakaypa and Sons do.
A. K. Appanna Setty and Sons, Tumkur.

JEWELLERS.

Makam Gangadharaya and Son, Tumkur.
Donthi Thippiah Chetty do.
Makom Nanjundappa & Son do.

PRINTING PRESS.

Ratnakar Press, Tumkur.

SAW MILLS

Wesleyan Mills, Tumkur.

STATIONERS.

A. Dharana Setty, Tumkur.
P. Venkataragaviah do.
D. Y. Siddappa do.

TILE WORKS.

The Tumkur Tile Works, *Principal*, R. A Stott, Tumkur.

WEAVING FACTORY.

P. Krishniah Chetty's Weaving Factory, Gubbi

VIZAGAPATAM

A District on the Western shore of the Bay of Bengal, lying between North Latitude 17°—14-3 to 18°-58'; East Long 82°—19 to 83°—59 with an area of 4568 square miles. The District is bounde on the North and West, South-West by the New Agency Division on the South and South-East and Ea by the Bay of Bengal and the Ganjam District. The town is situated in the centre of a split of lan projecting from the main land into the estuary of the Vizagapatam river (Naravagedda). Languag spoken—Telugu. Population—(1911) 2,169,670. *Provisional.*—(1921) 2,281,874.

Administrative Head-quarters.—VIZAGAPATAM

JUDICIAL AND REVENUE OFFICERS.

District and Sessions Judge, Vizagapatam.—C. G. Mackay, I.C.S.

Dist. Judge (Agency).—L. H. Arndt.

Collr. and Magte —C. A. Henderson.

P. A. to Collr.—A. Jagannatha Rao.

Divisional Officers.—Vizagapatam. V. Seetharammayya, and P. M, Sanyasiraju Pantulu Rao Sahib, *Vizianagram*—A C Happel, I C. S., *Narasapatnam.*—I. Venkatasayama, *Parvatipur.* —A. F. W. Dixon, I.C.S., Koraput :—Anantharam Rath.

Treasury Deputy Collr.—L Gokuldas.

Asst. Collrs.—S. A. Venkataraman, I.C.S. *Spl. Dy. Collr.*—V. Sitaramayya Pantulu, P A.

Depy. Commr., Salt, Abkari and Customs Dep'. N. Divn.—H. B Rendle. *Head Clerk* —Ch Raghavendra Rao, (on other duty) A Srinivasachari (Ag.). *Asst. Commr.*—O. B. Beadnell *Head Clerk.*—K. Tirumal Rao, (on other duty), P. V. Ramana Rao (Acting).

Sub-Judge.—P. Narayana Rao Nayudu.

Dist. Munsiffs.—P Parthasarathy Iyengar, B.A., B.L., Parvatipur, M. Venkatramayya, Vizagapatam K. Purushotam, M.A. M.L., Chodavaram, N. Narasimham, B.A., B.L., Yellamanchilli, A. S. Veeraswami Iyer, B.A., B.L., Vizianagram, N. Balaramamurthi, B.A., M.L., Razam

Tahsildrs.—K. Somayajulu, Golgonda, M. Somaraju Chetti, Sarvasidbhi, B. Ramamurty, Vizagapatam, P. Seshagiri Rao, Viravalli, (Ag.) B. Lakshminarayana Naidu, Anakapalle, C. Sundaram Iyer, Visiaagaram, C. Sambayya, Chipurupalle, A. Narasimham Palkonda, V. Visvanatham, Parvatipore, C. S Prakasa Rao, Jeypore.

Stationery Sub-Magistrates —Moinuddin Khan B.A., Palkonda : K. C Sankariah, Yellamanchilli and P. V. Chellapati Rao, B A., Narsapatam.

Honorary Magistrates —Bimlipatam.—P Subba Rao Chetty, M. Ramachandra Row Pantulu, Sheikamma Marakkayar Sahib Bahadur. *Vizagapatam.*—A. Narayanaswami Naidu, N. Hanumantharao Naidu, R. Venkatakrishnarow Naidu, F. J. Griffin ; Jonnelagedda Appanna Pantulu Presiding Bench Magistrate, Kandula, Somanna Chetti, C A. Kerr, Addagarla Suryanarayana Rao Naidu, Rao Bahadur S. Suryanarayanarow Pantulu, Mahamed Murthiza Ali Khan Bahadur, Gaka Thanayya Garu, *Vizianagram.*—K. Sanyasiraju B. Pedaswami; Ahamed Hussain Sahib Bahadur ; Mirza Rozali Saheb, B. Sitarama Chetti, Vantram Simhachellam Patnaik, Nidugonda Chiranjivi Rao, Ch Kamarazu Pantulu. *Anakapalle* —M China Acharyulu, M. Venkataswamy Naidu, D. Narasimha Rao. Sanpalli, Subbarow Pantulu and M. Kamarazu Chetty.

MEDICAL.

Dist. Medl. and Sany. Officer.—Lt.-Col. M N. Choudhuri, I.M.S., *Asst. to D.M. & S.O.*, C Totadri, L.M.S., *Dist. Health Officer.*—M. Govind Pillai.

PARVATIPUR.—*Asst. Surgeon.*—K. Gopal Rao L.M. & S.

LUNATIC ASYLUM, WALTAIR.—*Supdt.*—Lt. Co M. N. Chaudhuri, *Sub. Asst. Surgeon.*- P. C. Ramachandraraju.

VICTORIA GOSHA HOSPTL. FOR WOMEN AN CHILDREN.—*Medical Officer in-charge.*—Miss H. M Lasarus B.A., M.B., F.R C.S., W M.S.

Lady Apothecary —Miss P. Cornelius

H H. THE MAHARAJA'S HOSPL., VIZIANAGRAM *Chief Medl. Officer.—Asst. Surgn.*, G. Ram Iyengar, L. M. & S.

Sub-Asst Surgns.—D. R. Vaidyanatha Iyer an T. Narasinga Rao.

L. F. HOSPL., BOBBILI — *Civil Asst. Surgn.* C N. Anantaranga Rao, L.M. & S.

MUN HOSPL., BIMLIPATAM.—K. E. Pothai L.M & S.

L. F. AND POLCL. HOSPL., PARVATHIPUR. - *Civil Asst. Surgn* , K. Gopala Rao.

SUB-JAIL, KORAPET.—*Civil Asst. Surgn* B. Joga Rao.

L F. HOSPL. PALKONDA—*Civil Asst. Surgn* T. S. Somasundara Iyer.

L. F. HOSPL., NARASAPATAM.—P. Kesava swami.

CIVIL HOSPITAL, GOPALPUR.—D. Venkatappa Naidu, (in-charge.)

VIZAGAPATAM POLICE.

Dy. Inspr.-General of Police, N. Range F. S. S. George. Waltair —*Supdt. of Police.*- H. E. Williams. *P. A. to the Supdt.* - Shaikh Abdu Qadir Sahib. *Officer in Charge F C.S.P., Vizianagaram.*—Capt. L. Duffy C. A. Kealinge, Narasapatam. H. Keene, Vizagapatam, M. D. Ziauddi Sahib, Parvatipuram.

Tempy. A. S. P.—Vizag. Capt. F. G. Amey.

Supdt.—Jeypore, Korapet, L. E Saunders.

Dy. Supt. of Police —M. N. D. Nakki Sahib Kesapur.

Proby. Asst. Supdts of Police.—Wright an A. J. King.

PUBLIC WORKS.

Offg. Supdg. Engr.—No. I CIR., WALTAIR- P. V. Manikkam Nayakkar, B.E., etc. *Persona Asst. to Supdg. Engr.*—K. R. Krishnaswami Iyengar (Ag.).

Exec Engr —V. Hart, Vizag. Dn.

Engr.—S. Ramalingham, Koraput Divn.

Manager.—B. Gopal, Row Pantulu, B.A.

Acctt. Vizag. Divn. —B. Anantharama Iyer.

Head Clerks.—G. V. Subba Rao. P Mrityanjaya Rao, M.A., Koraput Dn.
Hd. Draftsman, Genl. Br.—A. Parvatesam (Prl.)
Hd. Draftsman. Original Br.—C. Veerabhadriah Naidu.

FOREST.

Ag. Conser., First Cir.—D T Barry. *Dist Forest Offr.*—W. H. Woodhouse Adolphus *Mangr.*—T. S. Rama Subbayya *Asstt.*—A. Krishnaswamy Iyah, Tour Clerk.—G Sriramamurthi.

MARINE.

Port. Offr., Naval Intelligence Officer and Shipping Master, and Superintendent of Observatory Vizagapatam.—H. F Heycock.

ECCLESIASTICAL.—*See* Page 513.

CANADIAN BAPTIST MISSION, *Vizagapatam Dt.*—*Narsapatnam.*—Miss C. A. Mason. *Yellamanchili.*—Rev. D A Gunn and Mrs. Gunn. Miss A. C. Murray, Miss Eva Mcheish. *Waltair R. S.*—Rev. W. V. Higgins, B.A. and Mrs. Higgins, Miss H. M. Blackadder, M.A., Miss Grace, J. Baker B.A. *Bimlipatam.*—Rev. R. E. Gullison, M.A., Miss Ida Newcombe, Rev. John Hart and Mrs. Hart, Miss L. C Bain, B.A., and Miss E Hellyer B.A. *Vizianagram*—Rev. R. Sanford, D.D. Miss. Flora Clarke. *Bobbili.*—Miss Lois Knowler. *Palkonda.*—Rev. W. S Tedford, M.A. and Mrs. Tedford, Miss W. A. Eaton

R. C. MISSN.—*Bishop of Vizagapatam.*—Rt Rev. Dr. J. M. Clere. *Co-adjutor*—Rt. Rev. P Rossillon. *Chancellor.*—Rev. J. L. Contael. *Procurator.*—Rev. J.B. Gonthier, (The Fort.) St. Aloysius, High School, Vizagapatam. Principal Rev. J. L. Contat. *Teachers.*—Rev. J. Degeneve, Rev. C. Semallaz; Rev. J. B. Gonthier, Rev. J. Corrman; Rev. Bro Gneries, V. Haeften *Gnanapuram, Waltair Stn.*—Rev. R. Monionloux, Rev. Bro N. Paye, *Kondarheba Kotavalasa Station, B. N. Ry.*—Rev. J Rey. Rev J Vittoz. *Cocanada*—Rev. F. Descombes, *Rajahmundry*—Rev E. Chevulot, *Yanam Godavari Dt.* Rev. Gangloff. *Vizianagram*—Rev. A.B.Voisen *Salur*—Rev. A Mariolliat, Rev. J. Bouchet, Rev. J Quibler. *Polkonda* Rev. E. M. Oilloud, Rev. Y.B. Solomon (*Surada, Ganjam* Dt) Rev. M. A. Cyrile. Rev. Y. Rey, *Khurda Road*, Rev J. Artiqu , *Cuttack.*—Rev. A. Barril.

EDUCATIONAL.

Insprss. of Girls' Schls., N. Cir.—Miss Rebekah Mc Leod, B.A. (on other duty), A. D. Rozario, B.A. L.T. (S.P.T.).

GOVERNMENT SCHOOL OF ENGINEERING STAFF, *Supdt.*—P. H England, A.M. Inst , B E., M.I.E.

Dist. Edu. Officer Vizagapatam Dist.—V. Narasimharayudu Pantulu, B.A., L.T. *Dy Insprs. of Schools.*—Anakapalli Range, Ch. Venkatesan. Vizag.—V. Narayanamurthi Pantulu, B.A , L T Gajapatinagaram.—K L. Narasimhamurty, Vizianagaram.—G. Somanna, Parvatipur.—K Virabhadraswamy (Ag.) Chipurupalli.—V. Namberumallu, Bobbili,—K. Subbarayadu Sastri, Kottapete—B. Ramachandradu, Salur—D. Basilwood, Rajam.—J. Venkatakrishniah, Ramagiri Hills.—Hari Mohan Patro, Jeypore—Indra Mohan Palit, Gunupur.—P. Sr ramamurthi (Ag.) Palaconda.—B. Achyuta Rao B.A., L.T , Vizag Mohammadan Range.—Saiyid Durvish Muhi-ud-din Sahib, B.A.

Miss. C.A.B Barkes, Asst. Inspectress of Girls Schools, Vizagapatam Range.

CANADIAN BAPTIST MISSION HIGH SCHL.—*Prinpl. and Manager.*—Rev. W. V. Higgins, M.A. *Headmaster.*—C. G. L. Narasimham, B.A.

MEDICAL SCHOOL VIZAGAPATAM.—*Supdt.*—M. N. Chandhuri, M.B., C.M. (Edin.), I. M. S

MRS. A. V. NARASING RAO. COLL.—*Princpl*—M. S. Krishnaswamy Aiyar, B.A., L.T.

ST. ALOYSIUS' HIGH SCHL.—*Rector and Principal.*—Rev. J. L. Contat

TECHNICAL INSTITUTE.—*Mangr. and Principal*—B. Kesava Row, F I.P.S

THE "CENTENARY" SHORTHAND WRITERS' ASSOCIATION AND READING CLUB.—*Secretary.*—Bod Kesava Row.

DISTRICT BOARD.

President—Rao Bahadur C. V. S Narasimha Raju, B.A., B.L.

Vice. -Presdt – R. Surya Rao.

VIZAGAPATAM MUNICIPALITY.—*Chairman.*—M Kamaiya Garu, B.A., L T. *Manager.*—M. Mallayya Pantulu. *Suprsr , Public Works.*—G R. Leonore (Ag.) *Hd. Clk.*—A Thammiah Naidu. *Waterworks Supdt.*—A. Krishna Rao Pantulu.

ANAKAPALLE MUNICIPALITY CHRMN.—C. G Alexander Wright.

BIMLIPATAM MUNCPL. CHRMN.—C. Sanjeevi Rao Nayadu.

VIZIANAGARAM MUNCPL. CHRMN.—V. Somasundra Rao Pantulu.

GOVERNMENT OFFICES

DIST. JUDGE *Sheristadar.*—O. Kondayya Naidu. *Hd. Clk.*—K. Ramamurti Patnaik *Transl'r.*—S Ramdoss (Ag.). *Record keeper.*—D. Jaganath ulu Naidu. *Central Nazir.*—B. Kesava Rao. *Sub-Court Sheristadar*—C. Somalingam (Ag.)

Collr's. Office Sheristadar.—T. N. Krishnaswamy B A. *Hd. Clerk*—P. Venkata Raju.

DY. COLLR., VIZIANAGARAM.—*Head Clerk.*—A. G. Sawmy.

SUB-COLLR., PARVATIPUR.—*Hd. Clk.*—K Kothanda Row.

SUB-COLLR., NARSAPATAM.—*Head Clerk.*—K Kamaraju, B.A., M. Venkata Rao (Ag.).

SPCL. ASST. AGENT., KORAPUT AGENCY.—*Hd Clk.*—L. Satyanarayana (Ag.).

EXCISE DEPT. *Asst. Cmmr. Waltair.*—A. E Marriott *Head. Clk.*—K. Satyanarayana.

POSTAL.—*Postmaster.*—B. M. Inglefield Dall (on deputation). A. J. Earl (Offg.). *Dy. Post Master.*—G. Narasimham Pantulu. *Hd. Clerk.*—M. Chalapathi Rao Naidu.

REGISTRATION DEPT.—*Registrar.*— M. Appalanarasimham.—Joint Sub.Registrar—K. Radrayya *Sub Registrars.*—Arakapalli, D. Ramamurti Patnaik; Bimlipatam, Nimaicharm Patnaik Bobbili, Purnanadam; Chipurupalle, P. Narayana Murthi; Gajapatinagaram, Y. Ramalingeswaraswami; Narsipatam, G. Venkatasubbi Rao; Palkonda. T. Appalanarasayya; Parvatipuram, P. Appa Rao; Rajam, J. Ramajog

Saluru, K. Rama Krishnayya ; Srungavarupukota, P. Surya Rao ; Viravalli, S. B. Sanyasi ; Vizianagaram, Suryanarayana Bhanj ; Yellamanchilli, R. Ramamurthi.

CENT. JAIL, VIZAGAPATAM.—*Supdt.*—D. A. Greenwood, I. M. S. *Jailor.* — C. Shunker *Dy. Jailor.*—C. Jagannatham Pantulu. *Hd. Clerk.* —T. R. Namasivaya Mudaliar.

LAW.

Advocate.—C. Dharma Rao, P. Ramamurti, and B. Seetharama Raju *Bars-at-Law*

High Court Vakils.—B. Suryanarayana Sastri, B.A., B.L., W. Bangarayya Chetti, B.A., B.L. B. Venkatapati Raju, B.A., B.L., D. Srirama Sastri, B.A., M.L., V. Jagannadha Row, B.A., B.L., P. L. Narasimham, D. V. Narasinga Rao, V. D. Prasada Rao, M. Bangarayya. A. Appalanarasiah, B.A., B.L., P. Adinarayana Rao, B.A., B.L., B. Humesastri, B.A., B.L., G. Krishnamurthi, M.A., B.L., K. Krishna Rao, B.A., B.L., R. Narasimham, B.A., B.L., C. L. Narayanasastri, B.A., B.L. K. Tatachari, B.A., B.L., K. Venkateswaralu, B.A., B.L., G. Viziaramamurthi, B.A., B.L., T. Viswanadham, B.A., M.L.

Pleaders.—A. Suryanarayana Rao, B.A., N. Ramiah, B.A., B.L., Bh. Thimmayya Sastri, B.A., B.L., Ch. Narasimharaju, B.A., B.L., Chirravuri Lakshminarayana Sastri, B.A., B.L., P. Satyanarayana, B.A., B.L., S. Satyanarayana, B.A., B.L., D. Dakshinamurti, B.A., B.L. R. Narayanamurthi, M. Ramasankarasarma, K. Viraraju, N. Venkata-Rao, E. Venkataraju, G. Venkataratnam, V. ViziaramamurthiB. Venkataratnam, V Veerabadraswami, N. S. Somasundarasastri, G. Satyanarayana, Ch. Somayajulu, Rao Sahib S. Sitapati Rao, E. Ramasomayajulu, A. Ramamurthi, B. Ramakrishna Sastri, G. Ramamurthi, P. Narasinga Rao, K. Narasinga Rao, V. Krishnamurthi, L. Jagannadham, G. Jagannadha Raju, K. Jogi. Jagannadha Rao, B. Jagannadha Rao, P. Gopalswami, G. D. Prasada Rao, N Baghavalu, V. L. Narasinga Rao Pantulu, P. Narayanamurthi Pantulu, P. Sita Rao Pantulu, D Surya Rao, H. Suryanarayana Pantulu.—*Second Grade Pleaders.*—V. Tirupatachari and P.Venkata Rao.

CHODAVARAM,—*Pleaders.*—K. Ganeswara Rao, M. Lakshminarayana, C. H. V. Narasimham, K. Narasimham, K. V. Narasimham, K. V. Ramesam, K. Sanyasi Raju, R. Satyanarayana, D. Sitaramamurthi, M. Subba Rao, M. Suryanarayana, B. Suryanarayana, V. Venkata Rao. P. Subba Rao, B A., B.L., P. Subba Rao, B.A.

PARVATIPUR,—*Pleaders.*—A. Appadu, K. Appalanarasayya, K. Jagannadhan, Jagannadham Pantulu, K. Lakshminarasimham, S. Mallikarjana Rao, A. Mohan Rao, S.Narasimham, K.Ranganaikalu Patnaick, M. Sabapathi Pantulu, B Sivaramakrishnamma, G. Sundaram, D. Suryaprakasa Rao, M. Venkanna, A. Venkata Rao, A. Venkateswarulu.

RAZAM.—*Pleaders.*—D. Kamesam Pantulu, K. Narasimham, K. Narasimhacharlu, Y. Sanyasi Pantulu, B. Satyanarayana Sarma, M. Suryanarayana Rao Pantulu, P. Suryanarayana Rao Pantulu, Y. Suryaprakasa Rao Pantulu, R., Venkatasuryanarayana Pantulu, S. Venkatanarasimham Pantulu, Y. Venkataramanamurthi.

YALLAMANCHILLI.—*Pleaders.* — G. P. Jaganadham, D. Narasinga Rao, G. V. Raghava Rao, V. Satyanarayana, O. Somasundaram, G. Somayajulu, G. Srihari, G. V. Subba Rao, M. Subba Rao, D. V. Suryanarayana, P. Suryanarayana K. Venkatanarasayya.

AGENCY DIVISION.—*Pleaders.*—A. Appadu, K. Appalanarasayya, P. B. Hume Sastri, B. Jagannadha Rao, A. Jaganadam, G. Krishnamurthi, C. Lakshminarasimham, K. Lakshminarasimham, V.Lakshminarasimham, S.Mallikarjuna Rao, A. Mohana Rao, P. Narasimham, P. Narasimham, S. Narasimham, G. Satyanarayana, Rao, Sahib S. Sitapati Rao Samayajulu, A. Suryanarayana Rao, Akkella Suryanarayana Rao, D. Surya, prakasa Rao, K. Suryaprakasa Rao, B. Tammayya Sastri, C. Venkata Somayajulu. E. Vekataraju, A. Venkata Rao, P. Venkata Rao, A. Venkateswaralu, B.A., B.L., K. Venkateswaralu, B.A. B.L. G. Vijayaramamurthi, B.A., B.L., V. Virabhadraswami, B.A., B.L., Rao Sahib D. Sreerama Sastry, B.A., B.L., V. Durga Prasada Rao, B.A., B.L.,

ASSOCIATIONS AND CLUBS.

Waltair Club, Waltair, Vizagapatam District (*a*) All Commissioned Officers of H. M.'s Naval, Military and Medical Services, and all other officers in the employment of Govt. of corresponding rank, and (*b*) all gentlemen received in general society at Waltair, are eligible as members. *Election.*—By ballot after 15 days. *Entrance fee*—Rs. 75 payable in 5 monthly instalments. *Subscription.*—Residents, Rs. 10; non-residents residing in the District, Rs. 2. *President.*—Col. —W.E. Elsworthy. *Hony. Secy.* Lt. Comdr. W. L. Kelly. R. N. R.

Turner's Choultry,

Victoria Diamond Jubilee Town Hall.

Goday Soorya Prakasarow's Poor House.—Maintained by Her Highness Shri Sitaba, the Rani Saheb of Dadhwan, Daughter of Sri Maharaja Sir G. N. Gajapati Row, K.C I.E.,

Jagenmitra Theatrical Hall.

Kasanapallivary's Choultry.

Local Fund Choultry.

Railway Institute, and Public Institutions.

COMMERCIAL.

Aerated Water Manufacturers.

Vizagapatam Commercial Corporation.

Agents.

Sun Life Assurance Company.—*Agent.*—B. Krishnayya.

Banks and Bankers.

Imperial Bank of India, Vizianagram.—*Agent.*—A. Graham, *Cashier.*—P. V. Chalapathi Rao, *Supdt. of Accts.*—D.A. Cabral. Office opens daily except on Sundays and other Public Holidays.

Baugmul Deepchund Buctavarmal.

Chouthmull Sattidan Jowarmull.

E. Venkataramana Moorthy, Landlord, Muncpl. Councillor and Dubash Messrs Louis Dreyfus & Co., Madras.

G. Gunnamma

Chemist.

The Ensign Remedies Co. Manufacturers of "The Ensign Remedies' (Biochemic)" *See* Page 958.

Contractors.

C.Nookiah & Sons.—Dealers in Teak, Sal, Nalla Maddi, Kamba or Yellow wood, etc., Eng. Woods and Hardware, Contractors.

G.V.G. Ramiah, Teak and Engrs. Wood Contractors.

Congress creed is " Swarajya " creed.

General Produce Merchants.

Appanna Lakshmiah, Addeppally Chinniah & Co.
Motamarri Seetaramayya.
Genl. Merchants & Commission Agents.
Carnatic Stores.
East Coast Trading Co.
Eswar & Sons.
A. E. Shutie, Beach Road.
La Rive & Co., Beach Road (Dubashes).
P.V. Lingam & Sons, Manufacturers of Fancy Goods, Ivory Articles, etc.
Arma & Co. (Brokers.)
Dara Rayalingan.
Vizapu Satyanadam.
B. Channayya,
Ripley & Co., Merchants, and Commn. Agts. *Partners*. — R. M. Manfield,and W. J. Gunn, Bimlipatam; and R. J. Hunter, Cocanada. *Assts.* — H. Stocker, Bimlipatam. A. Gibson Calingapatam. Head Office,—Bimlipatam. *Sub-Offices.*— Vizagapatam, Calingapatam, Baruva and Cocanada.
Alexander Wright & Co. C. G. Anakapalli Vizag Dt. General Produce Merchants, Commn. Agents and Exports in dressed Palmyrah Fibre. See Page 940.
Parry & Co.—*Agent.*—J. S. Tarbet, Anakapalle.
Framji & Co., Simson Bros., Ltd.. Merchants, Agents., Asiatic S. N. Co., Ltd.
Gordon, Woodroffe & Co., Merchts., Bankers and Agts. *Local Agents.*—"Clan Line." *Managing Agents.*—The Vizianagaram Press & Mills Co., Ltd. *Agent.*—W. E. Elsworthy. See Page, 957.
The Coromandel Co., Ltd., Merchts. and Agts., Vizagapatam, Cocanada, Bimlipatam Gopalpur and Cuttack.. See Page 949.

Hides & Skin Merchants.

Syed Abdul Waheed & Bros.

Mills & Factories.

Vizagapatam Distillery, Kancherapalayam.
Vizianagram Press & Mills Co., Ltd.
Vizianagram Mining Co., Ltd.
Anandavardhadi Rice Mills.
Anjaneya Rice Mills.
Parla Ramamurthy,Chetty Rice Mills.
Rajagopal Rice Mills.
Sri Lakshmi Rice Mills.

Motor Engineers.

St. Aloysius' Industrial Works, Beach Road.,

Printers & Journal.

Andhra Advocate (Weekly).
Legal Companion (Monthly).
Legal World (Monthly).
Telugu Law Journal (Monthly in Telugu).
King & Co., Post Box 21. Vizagapatam, Printers Binders, Booksellers and Staioners.
Criminal Law Reporter, King & Co., English monthly, annual subscription Rs. 4.
Vizagapatam Telugu Law Journal, Telugu—monthly, annual subscription Rs. 4.
Revenue Law Reporter, English monthly, subscription Rs. 5, Vizagapatam.

Wine Merchants.

C. Venkataswamy & Sons.
" Sea View Hotel," Waltair.—*Proprietor*—Framjee

VIZIANAGRAM.

RULER.—MIRZA RAJAH SRI PUSHAPATI VIZIARAMA GAJAVATI RAJ MANYA SULTAN BAHADUR GARU, THE RAJAH OF VIZIANAGRAM.

Area 319 square miles. Population 195,860 in 1921.

Head-quarters—Fort Vizianagram, Vizagapatam District.

STATE OFFICES.

ADMINISTRATION—*Trustee*—Rao Bahadur V. T. Krishnamachari, B.A., B.L. *Sheristadar.*— A. Krishnaswami Naidu, B.A. *Land Rev. Supvsrs.*— B. Mangiah, T. Surya Row and M. Timmaraju Pantulu. *Forest Agent.*—P. Munisubba Narasa Iyer. *Law Branch Supdt.*—G. Appayya, B.A., B.L. *Audit Officer.*—N. Suryanarayana. *English Munshi.*— G. Ramavataram, B.A. *Land Records (Supdt.*— J. Appalanarasayya. *Devasthanam Asst.*—Pola Narayana. *Cash-keeper.*—V. J. B. Venkata Row.
FORT DEPARTMENT—*Tutor to the Kumara Rajah.*—A. Satyanarayana, M.A. *Commander.*— N. Ramadas Naidu. *Band Master.*—S. Bajo. *Sirdars.*—Datla Suryanarayana Raju, Dantuluri Suryanarayana Raju, Kakarlapudi Lakshmi Jagannadharaju.
HUZUR PANDITS.—*Purohits.*—Dwaraka Viswanatha Sastri, Nemani Narasimhavadhani. *Sastries*—Manda Lakshmikama Sastri, Karra Papayya Sastri, Simhambhotla Venkatasiddhanti, Bottu Viswanadha Sastri. *Maramat Department.*—Samasthanam Engineer R. S. Ranjangam Iyer, B.C.E.
ASST. ENGRS.—B. Viswanatha Sastri, B. V. Suryanarayana.
CALCUTTA ESTABLISHMENT.—*Agent.*—Surendra Nath Ghose.
BENARES ESTABLISHMENT.—*Agent.*—K. Ranganathaswami.
MADRAS ESTABLISHMENT.—*Agent.*—K.S. Raghuramaswami.
OOTACAMUND ESTABLISHMENT.—*Agent.*—R. Sundaram Pillai.
COONOOR ESTABLISHMENT.—*Agent.*—C.S. Narasimha Ayyar.
AMINS.—O. Apparow, " A " Dn., and B. Rajeswara Row, " B " Dn.; *Anandapuram.* V. V. Krishnarao " A " Dn. and M. Ramaiogi " B " Dn.

Bimlipatam. K. Venkata Rama Raj. *Chinnamerangi.* P. Narasimharaju "A" Dn., and V. Sabbaraju "B" Dn. *Choadavarm.* K. Narasingarow "A" Dn., and Appalaraju "B" Dn. *Gajapatinagram,* M. Jogiramiah. *Jalantra.* A. Viswanadham. *Sreekurmam.* V. Suryanarayana "A". Dn. Sambaswarar "B". Dn. *Chipurupalli.*—M. Timmaraj "A" Dn. & K. Anantaramamurty "B" Dn. *L. Kota.* M. Atchutaramayya. *Pedagadi*—M. Jagannadharow. "A" Dn. & K. Jagannadham "B" Dn. *Vizianagram.* P. Tirumal Row, Special Officer, Kotipali.

EDUCATIONAL.

FIRST GRADE COLLEGE.—*Principal.*—Y. Narasimham, M.A.

THE MAHARAJAH'S SANSKRIT COLLEGE, VIZIANAGRAM.—*Principal*—Dewan Bahadur K. Ramanujachari, M.A., B.L., F.M.U.

MEDICAL.

Asst. Surgeon.—G. Rama Iyengar, L.M. & S., in charge of H. H. the Maharajah's Hospital, *Sub-Assistant Surgeons.*—D. K. Vaidyanadhaiyar, T. Narasingarow Nayudu, *Caste and Gosha Hospital, Lady Asst. Surgeon.*—Mrs. E. C. Scanlon. *Vety. Hospital.—Veterinary Surgeon.*—K. Kumaraswamy Pantulu.

LAW.

Vizianagaram :—Pleaders.

V. Brahmaji Rao, S. Hayagriva Rao, A. Jagannatha Gopal Rao, Ganti Ramam, Ravikanti, Kamoji Rao, Pulipaka Mukunda Rao, D. Nilachelam, S. Parthasarathi, G. Ramachandra Rao, T. Ramachandra Rao, T. Ramakrishna Rao, D Ramamurthi, R. Rama Rao, V. Rama Rao, B. Sitaramayya, V. Somasundara Rao, U. Somesam, J. Sriramulu, K. Sundararamayya, Guntur Suryanarayana Mantha, D. Suryanarayana Battar, K. Venkatachayanulu, M. Venkataramana Rao, Venkatareddi Pantulu.

COMMERCIAL.

FACTORIES.

Vizianagram Maharajah's Workshop Ice Factory.

BOOKSELLERS.

The Premier Astrological Bureau, Vizianagaram City.

B. Eswarappa & Sons, Vizianagaram City (Baby and Standard Cinema Goods, and Electricians.)

The Kalinga Astrological Bureau, City.

YANAON—(GODAVARI DISTRICT)

(*Under the Government of Pondicherry.*)

The French Settlement of Yanaon is situated in the Godavari District in 16° 43' *N. Lat., and* 80° *E. Long. It stands at the point where the Coringa river issues from the Godavari, and is bounded by these streams on the East and South. Its area is a little over* 3½ *square miles.*

CIVIL.

MEMBERS OF GOVERNMENT.

Administrateur.—H. Sirot.
Judge de Paix.—J. Rassendren.
Service des Contributions.—Lal. Mohamedkhan.
Preposé du Tresor.—Ponnusamy.
Commissaire de Police.—Savoundiram.
Notaire.—M. Appasawmy.
Directeur Ecole gratuite de garçons—Tanoudamu.
Directeur Ecole gratuite des filles—M. Ansaya.
Officer de Santé.—Arokiaswamy.
Culte Catholique.—Rev. Gaugloff.

MUNICIPALITY.

Maire.—K. Ayapanaidu.
Adjoint au Maire —M. Houssemane.

OFFICERS OF THE MADRAS POLITICAL DEPARTMENT.

Name.	Appointment.	Remarks.
R. A. Graham, C.S.I., I.C.S. ...	Chief Secretary to Government, Political Department.	. .
A. R. C. Westlake, I.C.S. .	Ag. Under Secretary to Government, Politi-Depts.	... ..
C. F. Brackenbury, I.C.S. ...	Political Agent for Banganapalle ...	Collector, Kurnool.
H. S. Shield, I.C.S. ..	Political Agent for French Settlement of Karikal.	Collector, Tanjore
J. A. Thorne, I.C.S. .	Political Agent for French Settlement of Mahe.	Collector, Malabar.
P. C. Dutt .	Special Agent, French Settlement and Political Agent for Pondicherry ...	Collector, South Arcot.
P. Macqueen, I.C.S.	Political Agent for Pudukkottai ...	Collector, Trichinopoly.
A. C. Duff, I.C.S.	Political Agent for Sandur ...	Collector, Bellary.
J. R. Huggins, I.C.S. ...	Political Agent for Yanaon . .	Collector, Godavari.
C. W. E. Cotton, C.I.E., I.C.S. .	Resident in Travancore and Cochin (Acting)	Collector and District Magistrate Anjengo.
Capt. H. P. Cottam ..	Assistant Resident, Travancore and Cochin.	
H. T. Reilly, I.C.S. ...	Paymaster of Carnatic Stipends.	Collector of Madras.

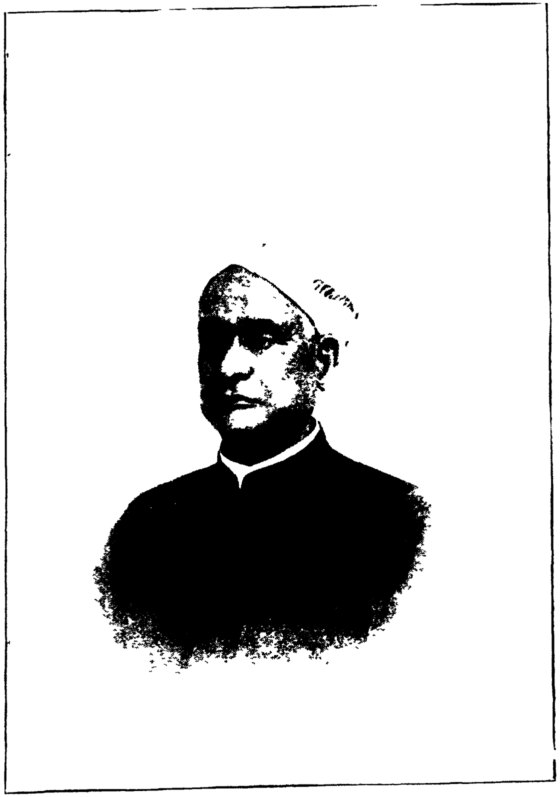

V. P. Madhava Rao. C. I. E.
Tanjore.

Sir M. Ct. Muthiah Chettiar, Kt. M. L. A.

The Rajah of Jatprole.

Mothay Gangarazu M. L. C.,
Zamindar, Ellore.

Khan Bahadur Sir Ghulam Muhamed Ali Sahib Bahadur G.C.I.E.,
Prince of Arcot.

Sir Alexander McDougal, *Kt.*

Sir P. Rajagopalachariar, K.C.S.I., C.I.E.,
Member India Council

VEST & CO.

ESTABLISHED 1858

Specialists in Printing Literatures of every description; Periodicals, Catalogues, Pamphlets, Circulars, Account Books, Ledgers, Estate and Mining Forms. Exceptional facilities for Copper-plate Printing, Die-stamping, Process Engraving, Colour, Poster Printing and High-class Rubber-stamp making.

CONTRACTS FROM MUNICIPALITIES, RAILWAYS, MINES, ESTATES UNDERTAKEN.

Consultations & Estimates are earnestly solicited.

Address all communications to :—

VEST & CO.

199, Mount Road, MADRAS

India Industrials, Ltd.

THE PREMIER FIRM OF INDIAN INDUSTRIALISTS.

MERCHANTS & MANUFACTURERS' REPRESENTATIVES IN

POST BOX 101 MADRAS

SOUTHERN INDIA

'GRAM—"INDUSTRIAL." 'PHONE No 72

Sole Proprietors of

BIMLIPATAM, VIZIANAGARAM DISTRICT

GUNNY BAGS, CLOTH, HESSIANS AND TWINE FOR ALL PACKING PURPOSES HAND SEWN NOT MACHINE MADE

MADRAS

The Finest Portland Cement Manufactured in India

Guaranteed above British Standard.

Also Cement Concrete Pipes 4 to 24' dia

BANGALORE

ALL CLASS & KIND OF ROOFING & FLOORING TILES, BRICKS, VENTILATORS, SKYLIGHTS & FIRE BRICKS.

THE IRONFIELDS AND WORKS, NAYUDUPETTA

THE LARGEST AND MOST UP-TO DATE IRON & STEEL WORKS IN SOUTHERN INDIA, MECHANICAL, ELECTRICAL, & CIVIL ENGINEERS AND CONTRACTORS

Entirely under Expert European Management.

FORGING WORK OF ANY KIND A SPECIALITY.

'Phone 6. 'Grams—" RELIANCE " **Post Box 553, MADRAS.**

The Hon'ble Sir Arthur Knapp K.C.S.I.,
C.I.E., C.B.E., I.C.S., Member of Council

The Hon. Mr. C. P. Ramaswami Ayyar
B.A., B.L., C.I.E., Member of Council

The Hon. Raja of Panagal,
Chief Minister.

The Hon'ble Dewan Bahadur
T. N. Sivagnanam Pillai B.A., M.L.C.,
Development Minister

C

Sahib Bahadur. *b.* November 1864; educated Arts College, Rajahmundry; belongs to a very respectable, loyal military family, elected to the Legislative Council by Northern Circars Muslims (Rural) 1920. Retired District Registrar, Municipal Councillor Guntur. *Address*. Ellore

ABDUL RAZZAK SAHIB BAHADUR, Sayed Diwan, elected to the First and Second Legislative Council by (Coimbatore Muslim Rural); a leading public worker in the Coimbatore district; has been connected with several local institutions in the district. Chairman of the Udumalpet Municipality ever since its formation in 1915, Vice-President, Pollachi Taluk Board.

ABDUL WAHAB SAHIB, MUNSHI, M. L. C. Elected to the Second Madras Legislative Council by Northern Circars; Landowner and Merchant; Was Member, District Board Kistna and Taluk Board, Narasapur; Chairman Nidadavole Union Board and President, Village Panchayet Court.

ACHARYA, M.K., M.L.A.(Krishnamachariyar) Once Headmaster, Theological High School, Madras, and afterwards of Ottapalam High School A Swarajist member of the Assembly elected by Chingleput cum S. Arcot

AELLN, The Most Rev J., R C. Archbishop of Madras since 1911, *b* Tilburg, Holland, 25 Dec. 1853: *Educ.* Philosophy in his native place, left country, 1874 to join the band of Missionaries, Mill-Hill, London, N W., after three year's study of Theology, joined as Catholic Chaplain to the forces of General Roberts and Stewart in Afghanistan, and went through the Campaign of 1878-80 (despatches, Afghan medal, Ahmed Khel Clasp; joined the Madras Mission. recalled to Europe, 1899, to establish a missionary college in Holland in connexion with the Mill-Hill College, was its first rector till 1901; Co-adjutor Bishop to the Archbishop of Madras, 1901-11. *Address*. Nungambaukam. Cathedral P. O., Madras

AGA KHAN. Aga Sultan Mahomed Shah. G C I E (1902); G.C S I., (1911), K C I E. (1898), LL.D., Hon. Camb; *b* 1875; Brilliant Star of Zanzibar, 1900, 1st class; has many religious followers in East Africa, Central Asia and India, head of Ismaili Mahomedans; granted rank and status of first-class Chief with salute of 11 guns in recognition of loyal services during the European War *Address*: Aga Hall, Bombay

AIYANA CHETTY, P. Rao Bahadur, Piece-goods Merchant *b.* 17 May 1875, President, Calavala Cunnan Chettiyar's Charities and S. India Vysia Association. President, Madras Piece-goods Merchants' Association, 1920; has built several choultries Rao Bahadur 1921. Has gone to England for attending Wembley Exhibition and made a continental tour. *Address* "Tessamere," Poonamalle Road Kilpauk, Madras.

ALWAR CHETTY, C. T., Rao Saheb, *b.* 19th August 1885. *Educ.* Xian and Presidency Colleges, Madras. Took B. A. Degree in 1907. Dip. E. Com. 1921. Joined with Dewan Bahadur T. Namberumal Chetty Garu in Timber business in 1908, and continued till 1921. Joined V. Perumal Chetty & Sons., as partner in 1922. Went to England and the continent in 1922 to study trade conditions, especially in regard to Paper and Printing. In 1924 went again to England to attend the Wembley Exhibition and returned in November, was a Sub-secretary in the Prince of Wales Reception Committee 1922 was Councillor Corporation of Madras (1921-22) Is Secretary, National Indian Association since 1917. Member, Cosmopolitan and Social Clubs and National Liberal Club. London. Rao Saheb, June 1920. *Address* Lismoyle, Harrington Road, Chetpet.

ALWAR CHETTY, V, Rao Bahadur (1907); Managing Director, Carnatic Paper Mills Ltd., Rajahmundry. *b* 29th June 1866, *Educ.* Presidency College, Madras, and Forest College, Dehra Dun, District Forest Officer, Bellary, was Hony. Presidency Magistrate; Conservator of Forests, Cochin (retired,) 1915. *Address* "Wexford House" Kilpauk, Madras

AMMOO SAHIB, P A., Khan Bahadur 1920; Deputy Collector since 1916, *b.* 15th February, 1869, *Educ.* Brennen College Calicut; joined service as clerk in 1889, Tahsildar, 1912, Special First Class Magistrate for trying Malabar Rebellion cases. Khan Sahib (1916), *Address.* Calicut Malabar Dt.

ANANTAKRISHNA AYYAR, C. V., Government Pleader. Madras; *b.* 1874; *Educ* Madras Christian College; High Court Vakil, 1898; Election Commissioner, 1921-23, Member. Law College Council *Address* 'Sweta Sadan', No. 1, Brodie's Road, Mylapore

ANANTANARAYANA IYER, C. P., Rao Sahib (1919), Assistant Controller of Surplus Stores Accounts (Military Accounts Department) since 1922; *b* 18th October 1870; *Educ.* Coimbatore College, Coimbatore and Pachaiyappa's College, Madras, joined Military Accounts Department, 1890: Accountant, 1st Grade, 1912; on special duty in connection with Revision of Military Account Code; Assistant Controller of War Accounts, 1917, awarded War Badge for War services; Deputy Assistant Controller of Military Accounts 1922, Retired 1924. *Address*: Basavangudi, Bangalore.

ANJANEYALU PANTULU, P., M.L.C. Elected to the Second Madras Legislative Council by Guntur. *Address*:—Vakil, Tenali.

ANKINEDU PRASAD BAHADUR, Sreemanthu Rajah, Rajah of Chellapalli, Kistna District. Returned to the 2nd Madras Legislative Council by Northern Landholders and also an elected Member of the Senate on behalf of the

" Swarajya " rates are cheaper than others.

Madras Landholders' Association. *Educ.* in the Hindu High School, Masulipatam, and graduated from the Madras Presy. College in 1904, interested insocial and economic problems; active part in the Co-operative movement for more than 10 years President of the Kamma Mahajana Sangam. In politics, he is a member of the South Indian Liberal Federation and a Director of the "Justice" paper for sometime and presided at Non-Brahmin Conferences and at Non-Brahmin Confederations held in Bikkavolu, Godavari Dist. and Madras respectively Was for two years and a half Joint Secretary of the ex-Madras Zamindars' and Landholders' Association, and is a member of the Madras Landholders'Association; gave evidence on behalf of the Zamindars and Non-Brahmins before Lord Chelmsford and the Secretary of State for India during their visit to Madras in connection with the Reforms, was a nominated member of the last Legislative Council.

ANNAMALAI CHETTIAR, THE HON'BLE Dewan Bahadur, Sir, S RM, is a member of the Nattukottai Chetty community, *b* in September 1881, a banker and merchant, was made a Diwan Bahadur in 1922, was knighted in 1923, was a nominated member of the Madras Legislative Council during 1916—1918, is an elected member of the Council of State, is a Governor of the Imperial Bank of India, nominated by the Government of India Manager-founder of the Sri Meenakshi College, Chidambaram Is a life member of the Senate of the University of Madras. Is guarantor of the P and O Banking Corporation Madras. *Address* Natana Vilas, Purasawalkam High Road.

ANNAMALAI CHETTIAR, S. A. A, Merchant and Banker Aged about 25. 4th son of Late S A. Annamalai Chettiar. Belongs to one of the richest and most respectable Nattukottai Family of Kanadukathan. Is an enterprising young man and has business connections with Madras and Burma. He recently returned to Madras after visiting the British Empire Exhibition and the continent of Europe, more particularly Germany where he studied Aviation for about two months and obtained a certificate. Has brought a two seater Aeroplane from Germany at a cost of about Rs 22,000 for his own private use. Is the first Indian Aviator Is the Mang. Director of the Kanadukathan Electric Supply Corporations Ltd. The members of his family are responsible for the construction and equipment of the S A Annamalai Chettiar Hospital at Kanadukathan at a cost of over 1 lakh of rupees which was recently opened by H E Viscount Goschen. Is an Honorary Magistrate *Address*: Kanadukathan, S India.

ANSTEAD, Rudolph David, M.A., Director of Agriculture, Madras since August 1922 *b*. 2nd June 1876 *m*. Loisa Loffing 1904; *Educ.* Giggleswick School; Christ's College, Cambridge (Scholar and Prizeman B. A., Nat. Sc. Tripos 1899). Research Chemist Barbados 1902; joined the Colonal service in Imperial Department of Agriculture British West Indias as Sugar Chemist 1904; AgriculturalSuperintendent Grenada 1905; Came to India as Deputy Director of Planting Districts in 1909. Has written various scientific papers and bulletins in scientific journals.

ANWAR, MUHAMMAD, Khan Bahadur (1897), Offg. Private Secretary to the Prince of Arcot; *b* 8th May 1883; *s*. of Sir Muhammad Munawar Khan Bahadur, Prince of Arcot; Hony Presy. Magte Certificate of Honour and Durbar Medal (1911) Vice-President, South Indian Islamia League *Address* Amir Mahal, Royapettah, Madras.

APPASWAMI NAIDU, Sri Ravilla, Zamindar-in-charge of Elayarasanandal, *b*. 2nd February 1879, of an ancient and aristocratic family of Kamma Naicks, *Educ* Pach. College, Madras. Keenly interested in Agriculture and Industries and is popular with his tenantry A member of the South Indian Liberal Federation Elected member of first Reformed Council. *Address* Palace, Elayarasanandal, Koilpatte, Tinnevelly.

APPAVU CHETTIYAR, C.D., M. L. C, Merchant, Salem Elected to the Second Madras Legislative Council by Salem. Honorary Magistrate.

APPU NEDUNGADI, T M., B A, B.L., Rao Bahadur (1919); High Court Vakil and Managing Director of the Nedungadi Bank, Ltd., *Educ* Kerala Vidyasala, Calicut and Madras Christian College; Govt rnment Pleader and Public Prosecutor, South Malabar, 1906-16, Chairman, Municipal Council, 1918-19; founded the Nedungadi Bank which has now branches all over the West Coast, founded the Calicut Girls' School, 1906 *Publication* Kundalata. *Address* Chalapuram, Malabar.

APPU SASTRI, S. B.A., Rao Bahadur (1889); Headmaster and Manager, Native High School, Kumbakonam *b*. July 1855; *Educ.* Government College, Kumbakonam, Municipal Councillor, Kumbakonam, for many years, Trustee, Porter Town Hall, Gopala Rao Library, Sadhu Seshayya Library, etc., for several years, Director, Mutual Benefit Fund and Kumbakonam Bank, Hon. Secretary Advaita Sabha, Kumbakonam; gave evidence before the Public Services Commission, 1887, Fellow of the Madras University, 1899 *Address* Melakaveri Kumbakonam.

ARCOT, SIR GHULAM MAHOMED ALI KHAN BAHADUR, Prince of. G.C.I.E., 1917, K.C.I E 1909. *b*. 26th Februar 1882, Descendant of the old Nawab of Arcot succeeded his father Mahomed Munawar Khan Bahadur, K.C.I.E. 1903 The premier Mahomedan nobleman and head of the Mahomedan community in S o u t h e r n India *Educ*. Newington Institution, Court of Wards, Madras. Khan Bahadur

"Swarajya" gives fullest News.

1897. President of the Mahomedan Educational Conference 1910 and nominated member of the Madras Legislative Council 1904-06. Elected to the Imperial Legislative Council by the Madras Mahomedan Electorate, 1910-13, nominated to the Madras Legislative Council 1916. President of the All-India Muslim Association Lahore. President, South India Islamia League, Madras. *Address*: Amir Mahal, Royapettah, Madras.

ARI GOWDER, A. B. M.L.C., s of Rao Sahib Belli Gowder A Badaga and the only graduate of the community. Elected to the Second Madras Legislative Council by the Nilgiris

ARMITAGE Frank, Inspector-General of Police, Madras *b* 18.. *Educ.* at Marlborough College, Entered Madras Police as a Probationer, 1890 Assistant Superintendent of Police, 1895; Principal Police Training School, Vellore, 1898, D S. P, Godavari, 1900, Assistant Inspector-General of Police Madras, 1905, D S P, Coimbatore, 1906, Deputy Inspector-General of Police, 1909; on special duty to revise Madras Police Orders and to compile a Police Order Book for the Madras City Police 1919, Commissioner of Police, 1910-20, Inspr-Genl of Police, 1921 Address Kilpauk, Madras

ARPUDASWAMI UDAYAR, S., B.A. L.T Indian Christian Representative on the Madras Legislative Council *b* 1871 (Madras) Lecturer St Joseph's College Trichinopoly For over 25 years an educationist, an Hony. Magistrate Was for some years President, Trichinopoly District Teachers' Association. Belongs to no political party is a prominent member of the Catholic Indian Association Secy to Minister.

ARUMAINATHAM PILLAI, T, B.A., B.L. *b* Madras 188. *Educ* St Joseph's College (now St Joseph's Institution), Cuddalore, 1894 to 1900 Presidency College, Madras 1901 and 1902 graduated in 1903 Madras Law College, 1903 and 1904 B.L. in 1905, Apprentice-at-Law, 1906, enrolled as a High Court Vakil, 1906 Was Hony Secy Catholic Indian Association, 1917 to 1921 Nominated a member of Madras Legislative Council, 1919, a member of the Select Committee on the Town Planning Bill and the Elementary Education Bill Gave evidence before the Southborough Committee demanding communal representation for Indian Christians

ARUNACHELLA MUDALIAR Dewan Bahadur C, Zamindar of Chinnampet Aged about 41 Member of the South Indian Liberal Federation. Has been taking a prominent part in the recent Non Brahmin movement and is interested in the political and social amelioration of the community.

AUDINARAYANA CHETTI T. M.L.C Barrister-at-Law Salem Aged 43 *Educ.* Asian College, Madras and National University, Dublin. Called to the Irish Bar 1917. Advocate, Madras High Court 1919 Elected to the Second Madras Legislative Council by N. Arcot. Takes great interest in co-operative enterprises. President of the Salem District Urban Bank and Director, Madras Central Urban Bank Ltd. A Swarajist. *Address* Extension—Salem.

AUDINARAYANA REDDI, K, Elected to the Legislative Council by Nellore (General Rural). 1920. About 50 years of age, is a large landholder in the Nellore District, Member of the Taluq and District Boards; In politics, a Democrat

AYLING Sir William Bock, *Kt* (1915), Judge of the High Court of Judicature; Madras, since 1912; *b* 30th August 1867, *s* of Frederick William Ayling; *m* 1891, Emma Annie Graham (*d* 1912) *Educ* Weymouth College, Magdalene College, Cambridge Entered I.C.S 188. Acted as Chief Justice Madras High Court, July Nov 1921 (*On leave.*)

BALAJEE RAO NAIDU, Dewan Bahadur, T, President, Dist., Board Kistna, *b*. Nov 1862 *Educ* Noble College, Masulipatam Entered Govt service May, 1885, as Police Inspector, Tahsildar, 1893—1904. Rendered meritorious service in Kistna floods by saving about 8,000 people Deputy Collector, 1904—1916, served in all the six East Coast districts from Nellore to Ganjam, gave evidence before the Public Services Commission in addition to giving evidence before Local Commissions relating to Police and Irrigation matters, rendered special service in Ganjam and Vizagapatam districts, was conferred the titles of 'Rao Sahib' and 'Rao Bahadur' did special work in recruiting men for the Army and Labour Corps, his services being recognised by Govt Was Dewan of Venkatagiri, 1916; raised the income of the Est by about Rs 3 lakhs and started an Iron Foundry at Navudupeta and a Salt Factory at Tada, was granted a bonus by the Rajah at the time of resignation in 1919 has been connected with the Local Boards, and Municipal administration since 1893, and after his retirement from Govt service was a member of the Legislative Council, for 2 years till (1923) carried on Anti-Non-Co-operation movement while Non-Co-operation was in full swing was conferred, Dewan Bahadur in 1922 *Address* Masulipatam

BALAKRISHNA AYYAR, L. S, B.A., B.L., Rao Bahadur (1919) High Court Vakil *b* 10th August 1862 *Educ.* S. P. G College, Tanjore and Kumbakonam College, Government Pleader and Public Prosecutor Coimbatore, 1890-1919, Member Madras Legislative Council, 1909-12, Member District Board and Municipal Council, Coimbatore for several years *Address*. Coimbatore

BALASUNDARAM IYER, G. B.A Revenue Commissioner Bangalore 1921 *b*. 15 8 1878 joined Mysore service as Proby. Asst. Commr Dewan's Office 1897. Asst. Commr 1898. Under Secretary to Govt (General and Revenue) 1906 Senior Asst Commr 1908. Chief Secretary to Govt.

"Swarajya" is the best Medium of Advertisement

1917. Acted Director of Industries and Commerce 1921. (Inspector General of Education 1921)

BALFOUR Lt-Col FRANCIS CECIL CAMPBELL, C.I.E., M.C., Military Secretary to H E. the Governor of Madras (1921), District Commissioner, Sudan Political Service (Retd.); s of late Colonel Eustace J A. Balfour, A D C, and Lady Frances Balfour. d. of 8th Duke of Argyel, m 1920, Hon. Phyllis Goschen, d of 2nd Viscount Goschen, q. v.; one s. Educ Eton Joined Public Works Department Sudan Government. 1906; transferred to Political Service 1912, was in 6th (T.F) Batt, Northumberland Fusiliers, and retired 1921 with rank of Lt.-Col, served in Mesopotamia 1917–20, Military Governor of Baghdad, 1919-20 *Recreations* Shooting, Tennis. *Clubs* Caledonian, Travellers.' *Address* Government House, Madras.

BANERJI, ALBION RAJKUMAR I C.S., C.S.I., C.I.E., 1912 Dewan of Mysore. b in Bristol, October 1871, s of Babu Sasipada Banerji, a well-known social reformer, *Educ*. Calcutta University and Balliol College, Oxford m. 1898, d. of Sir Krishna Gupta, late of Indian Civil Service and for several years member of the India Council, London. His mother was the first high caste Bengali lady to visit England. Entered I C S 1895 Served in the Madras Presidency as Assistant Collector and Head Assistant Collector till 1904 did a great deal to organise and put an efficient basis on the Municipal administration of Kumbakonam during his term of office as Sub-Collector and Joint Magistrate. Dewan of Cochin 1907-14 During his period of Dewanship introduced many progressive reforms and improvements in the State of Cochin and developed its revenue from R 32 to 48 lakhs per annum Was conferred C.I.E. in 1911 Reverted British service in 1915 and served as Collector for a short time before his services were lent to the Mysore Government for employment as member of the State Council; conferred C.S.I. in 1921; retired from the Civil Service and appointed Dewan, Mysore, May 1922. was conferred by His Highness the Maharaja of Mysore the first class Gandabherunda Title of "Rajamantra Dhurina" in open Durbar during Dasra of October 1923. *Address* Bangalore. (on Leave).

BANGANAPALLE, MIR FAZLI ALI Khan Bahadur, Nawab of assumed title, 1922, b. 1901, *Educ* The Newington College Madras and Mayo College, Ajmere *Address*: Banganapalle.

BANGARA M.M, B A, Diwan Bahadur (1910), b. 18th Feb 1855 *Educ*. Government College Mangalore and Presidency College, Madras. District Munsiff, 1880-1903, Member, Malabar Marriage Commission, 1891 Sub-Judge 1903-09, District and Session Judge, 1909 12 retired, 1912, Chairman, Mangalore Municipal Council, 1913-16. *Address*: Mangalore, South Kanara Dt

BARTON William Pell, C.S.I 1920, C.I.E. 1914 Resident, Mysore since 1920; Indian Political Department; m. 1918, Evelyn Agnes, d of J.-C. T. Heriz-Smith of Stade, Bideford; one s. and two d *Educ*, Bedford Modern School, Worcester Coll Oxford, University College, London Entered I.C.S 1893; Agent on special duty, Kurram, 1899-1902, Assist Commissioner N. W. Frontier Province, 1903; Deputy Commissioner 1904, Divisional Judge Peshawar, 1907; Deputy Commissioner, Dera Ismail Khan. 1907; Kohat 1908; Political Agent, Dir, Swat and Chitral, 1910, Officiating Revenue Commissioner, 1911, Judicial Commissioner at Peshawar, 1915-18, Resident in Baroda, 1919, served Afghan War 1919 (C.S.I.) Club East India United Service Club. Address The Residency, Bangalore, S India

BASHYAM IYENGAR K. V. A B.L, a prominent member of the Madras Bar b. September 1882 *Educ*. at Kumbakonam and Presidency Colleges Enrolled High Court Vakil, July 1906. Congressman and Nationalist in politics Secretary, Mylapore Club, and Society for management of Hand Spinning and Weaving, Mylapore, Director, The Law Book Depot, Ltd, Madras. Takes an abiding interest in the moral and material welfare of the people. Elected Member (by graduates) of the Madras University Hon. Treasurer, Peoples Flood Relief Committee, Madras A prominent Swaraj pt. *Publication* —The Law of Negotiable Instruments in Br India *Res* "Padma Vilas" Luz, Mylapore.

BAVANANDAM PILLAI S Dewan Bahadur (1919), I.S.O (1922) F.R.H.S. (Lond.), 1910 ... (London), 1911 b. Nov 18.. ... Wesley College, Madras and Coimbatore College Deputy Commissioner of Police and Justice of the Peace, Madras City, since 1918 retired 1924 Sheriff of Madras 1925; Recipient of a Jagir from Government and a special decoration from His Imperial Majesty, the King Emperor's Own Hands for distinguished and meritorious services. Founder of Bavanandam Academy. Author of the Law of Motor Vehicles in British India and the Law Examination Series (30 in number) Chairman, Board of Studies (Tamil) University of Madras, Editor of various original Tamil works, etc., Member, Committee for the Encouragement of the Study of Oriental Languages, Madras University, Member of the Text-Book Committee, Vice President of the South Indian Research Conference *Address* New ton House, Church Rd., Vepery, Madras.

BAVA RAVUTHAR MUHAMMAD SAHIB, T.N., M. L. C., b. 1892. *Educ*. C. M College, Tinnevelly. Elected to the Second Madras Legislative Council by Tinnevelly *cum* Ramnad Landholders and Merchant, Tenkasi

"Swarajya" has the Largest Circulation.

BAVOTTY SAHIB BAHADUR, A. D., Prominent Moplah Landholder of Tellicherry. Has served several years on Tellicherry Taluq and Malabar District Boards. Was for 5½ years Vice-President of the former Municipal Councillor, Tellicherry, Takes special interest in educational matters.

BAZUL-UL-LAH SAHIB, Muhammad, C.I.E. (1923), O.B.E. (1919), Khan Bahadur (1917). Collr and Dt. Mgte. Cuddapah *b.* 31 Jan. 1875; joined service, 9, Apr 1895; Deputy Collector, 1902; Presidency Magistrate, 1913, Chief Presidency Magistrate, 1915-17, Revenue Officer, Corporation of Madras, 1917, Collector and District Magistrate, 1919, Commissioner, Corporation of Madras, from Dec. 1920. *Address* Cuddapah

BELLIE GOWDER, H. J. Rao Sahib (1916); General Contractor and Landholder; *b* 1st Dec. 1872; District Board Member, 1912 22, President, Keti and Hoobbathalai Co-operative Union since 1916; Hon. Assistant Registrar of Co-operative Societies; awarded Indian War Loan Certificate, 1917, and War badge and Sanad, 1920 *Address* · Hoobbathalai Aruvankadu P.O, The Nilgiris

BERTRAM, The Rev. Father **FRANCIS** S.J., B.A, D.D., Principal and Manager St. Joseph's College, Trichinopoly since 1909; *b.* 23 July 1870, *Educ.* Society of Jesus; Fellow of the Madras University since 1910; Member of the Syndicate Kaisar-i-Hind Gold Medal, 1922 Member of the Senate, Academic Council and Council of Affiliated Colleges *Address* Teppakulam, Trichinopoly

BESANT ANNIE, D.L, President Theosophical Society and of National Home Rule League Genl. Secy of National Conference and National Convention, author and lecturer on religious, philosophical political, and scientific subjects, *b* 1st October 1847, *d.* of William Page Wood and Emily, *d.* of James Morris. *m* 1867, Rev. Frank, Besant (*d.* 1917), Vicar of Sibsey, Lincolnshire; one s & one *d. Educ.* privately in England, Germany, France; Joined the National Secular Society, 1874, worked in the Free Thought and Radical Movements led by Charles Bradlaugh, M P, was Co-editor with him of the National Reformer. Member of the Fabian Society, Member of the London School Board 1897-1900. Joined the Theosophical Society in 1889, became a pupil of Mme Blavatsky, elected its President in 1907. Founded 1898, the Central Hindu College which was the nucleus of the Hindu University at Benares; 1904, the Central Hindu Girls' School, Benares; is on Court Council and Senate of Benares Hindu University, conducted a strenuous campaign for Home Rule for India. Interned by the Madras Government, June, 1917; Released in August 1917 as a result of strong public agitation Elected President of the Indian National Congress 1917-18; Editor of *New India*, Daily, and Weekly, Home Rule (1914); of Theosophist (1907); Adyar Bulletin (1908) Theosophical; of the Young Citizen an illustrated. Monthly for young people (1923) with G. S Arundale *Address* Adyar, Madras.

BEARDSELL, Sir William Arthur, *Kt.*, (1919). Managing Director of W. A. Beardsell & Co., Ltd., Madras. Eldest s. of late Joseph Beardsell, Stockport Bachelor; *Educ* Manchester Grammar School Came out to Madras as an Assistant in a Madras Mercantile firm and has during the past twenty years carried on business on his own account as a merchant in Madras. President of the Madras Fine Arts Society, 1918-19. Is a prominent member on the management of the St. George's Homes for the poor children of the European and domiciled community in South India. *Recreations*: Motoring, Golf, Riding and Photography. *Clubs* Adyar and Madras. *Address*: Egmore House, Madras.

BHABHA, HORMASJI JEHANGIR. *b.* 27 June, 1852 *Educ.* Elphinstone College, Bombay and in England. *Senr.* Fellow Elphinstone College, 1874-76, Vice-Principal and Professor of Logic and Ethics, Central College, Bangalore, 1876; Principal, Maharaja's College, Mysore, 1884 Educational Secretary to Government, Mysore, 1890, Inspector-General, Education Mysore, 1899-1909. Munir-ul-Talim (Mysore), 1909 Member of the Council of the Indian Institute of Science (1909); Hony. Presidency Magistrate, Bombay, Director of Tata Hydro-Electric Power Supply Co., Bombay, member of the Committee of the David Sassoon Reformatory and Industrial Institute. *Publications* Special Report on Manual Training in Schools of General Education Report on the Education of Parsee Boys in Bombay 1907. *Address* 31, Pedder Road, Bombay.

BHANOJI RAO, A. V., M.L.C., President Taluk Board, Chatrapur, Vakil. Elected to the Second Madras Legislative Council by Ganjam

BHORE, JOSEPH WILLIAM, B.A., (Bombay) Collector, Salem. *b* 6th April, 1879 *m* to Margaret Wilkie Scott, M B, Sch Sc (St. Andrews) *Educ* at Deccan College, Poona, University College, London; Corpus Christi College, Oxford, Assistant Collector, Under-Secretary to Madras Government, Diwan of Cochin, 1915 to 1918 C B E 1920, C I.E. 1923, appointed Secretary to the Govt., of India Dept. of Education, Health and Lands 1921

BREMNER D. SCOTT *b*-2nd Oct. 1866. Chief Editor the "Madras Mail" and Managing Director, the "Madras Mail" Ltd — First served as Chief Reporter. The Indian "Daily Mail" at Calcutta—joined the "Madras Mail" as Chief Reporter in Aug, 1891, in which capacity he travelled on famine tours and Governor's tours throughout the Presidency, of the economic Social and Political conditions of which

To get of Swarajya, Read " Swarajya ".

he has an unrivalled knowledge. Became Asst. Editor 1917 and subsequently the Editor and Managing Director of the "Madras Mail", Ltd., which joint office he has been holding now for several years. Represents the Chamber of Commerce on the Madras Corporation.—*Address*: Mail Buildings, Mount Road, Madras.

CAMERON, Lt.-Col., J.P., I.M.S., C.I.E., Inspector General of Prisons, since April 1919, Ootacamund *b* 22 May 1879, *Educ.* Universities of Edinburgh and London and Royal College of Surgeon (*Edin.*); joined the service, July 1902, on military duty, 1902—05 (medal and 2 clasps); Superintendent of Prisons, Madras, 1906-12; Medical Superintendent, Central Jail, Coimbatore, 1912-14; on military duty, 1914-19, awarded 1914-15 Star, British War Medal and Victory Medal *Address*. Ootacamund, South India.

CAMPBELL, ARCHIBALD YOUNG GIPPS, C.I.E., 1911, C.B.E., 1920, Knight of Grace Order of St. John of Jerusalem 1916, V.D., F.R.A.S., M.A., I.C.S. *b.*, 18th May 1872, s of late Archibald S Campbell *m* 1910, Frances Irene *d.* of late Rev. H. S. Savill Young, *Dio s Educ* Westminster, Trinity College, Cambridge Entered I.C.S. 1895. Served as Asst and Head Asst Collector 1896-1902 Under-Secretary to Govt., 1902-06, Private Secretary to Governor 1906-1912 Collector 1912-13. 1917-18, President, Corporation of Madras. 1913 Member Weights and Measures Committee 1913-14 Secretary to Government 1918-19 and 1923 Director of Industries 1919-21. Member, Board of Revenue 1922-23, Served with British Red Cross in France 1915-16. Member, Board of Revenue Freemason District Grand Master, District Grand Lodge, Madras *Residence* —Gambier's Gardens, Adyar.

CHAMRAJ URS B., Lt. Col., Sirdar Bahadur, *b* 18-5-1864 joined as Jamadar 1890, Rassildar 1895 Regimentdar and Commandant, 1905 Delhi King's Coronation Medal, 1914. Active Service in Egypt and France, 1914-18. Sirdar Bahadur, 1916 Chief Commandant since 1919 (*on leave*).

CHANDY, K., B.A., Offg. Revenue Commr Bangalore since 1923, *b.* 12-6-1873, joined as Proby Asst Commr. Dewan's Office 1894, Asst. Census Supt 1900. Asst. Commr (1st class) 1903. Dy Commr. (1st class) 1914. Excise Commr. and Inspector-General of Registration 1917 Excise Commr, Commr., of Incometax and *ex-officio* Registrar of Joint Stock Companies and Inspector General of Registration since 1922.

CHANDRASEKHARA AIYAR, K S., B.A., B.L. Rajadharmapraveena, *b.* 2nd August 1869 Joined Mysore Service as Head Asst. Commissioner on 28th July 1892 Asst Secretary to Government, 1896. Dy. Secretary 1904, Secretary 1906, Officiating Dt. and Sessions Judge, Bangalore 1904; Judge, Chief Court Mysore 1907. Second member of Council, 1916, Chief Judge, Mysore, 1918. First Member Council, 1919, Chief Judge 1919. (Retired) 1921 *Address*. Bangalore.

CHANDRASEKAR, S. N., M.A., Asst. Botanist, Agricultural College, Coimbatore. *Educ.* Hindu High School, Triplicane and Christian and Presidency Colleges. Was Assistant Professor in the Women's Christian College, then Botany assistant, Madras Museum. *Publ.* Catalogue of Economic Products in the Madras Museum. *Address* Lawley Road, Coimbatore.

CHANDLER, J S., M.A., B.D., Missionary, American Board of Commissioners for Foreign Missions, American Madura Mission, since 1873, *b.* Madura, 12 Apr. 1849; *Educ.* Yale University, U. S. A.; Some time Secretary and Treasurer, American Madura Mission, Editor, Tamil Lexicon; and Correspondent, Tamil Lexicon Committee 1913-21; sometime member of Municipal Council and local boards, Secretary South Indian United Church, received Darbar Medal, awarded Kaiser-i-Hind (Silver) Medal, 1911. Fellow of the Madras University, 1917-22, *Publication* Pastor's Manual (Tamil); Tamil Christian Lyrics Children's Songs (Tamil), The Jesuit Mission in Madura, History of the American Madura Mission. *Address* Woodstock, Kodaikanal.

CHATTERTON, Sir Alfred, K.I-H. (1900), C.I.E., 1912; *Kt.* 1919, B.Sc., F.C.G.I., A.M.I.C.E., M.I.M.E., etc., Industrial Adviser and Director of Sandal Oil Factories, Government of Mysore, since 1918, also Industrial Adviser of the Tata Industrial Bank, since 1920, *b* 19th Oct. 1866 *m.* 2nd, 1901, Alice Gertrude *d.* of W. H. Wilson; two s one *d.* *Educ* Finsbury Technical College; Central Institution, South Kensington. Indian Educational Service, 1888, Director of Industries, Madras, 1908, Director of Industries, Mysore 1912, Member of Indian Industrial Commission, 1916-18. *Address* Bangalore.

CHATHUKUTTY NAMBIAR, Kalliat Thazhathuvatil. A member of one of the leading Nair Tarwards of North Malabar. Has served usefully on Taluq and District Boards, reputed to be a very considerate landlord.

CHELVARANGA RAJU, J., Rao Bahadur (1921), *b.* June 1868 *Educ.* Church Mission College, Tinnevelly and Agricultural College, Saidapet, joined Agricultural Dept, 1889, Dy. Director of Agriculture; gave evidence before the Sugar Committee, 1920, Examiner in Agriculture. Govt. Technical Examination; retired, 1921, Hony. Magt. Saidapet, *Address*: Jagannatha Bagh, Saidapet, Chingleput Dt.

CHIDAMBARA NADAR, A., M.L.C., High Court Vakil, Sivakasi. An influential Nadar elected mostly by that community in Madura to the Second Madras Legislative Council Member, Sivakasi Taluk Board, Director, Nadar Bank, Tuticorin. *Address*: Sivakasi.

" Swarajya " Service is better and more effecient.

CONGREVE, C.R.T., M.L.C., Represents the Planters in the Second Madras Legislative Council. Proprietor of a Planting Estate in the Anamalais. Former Chairman of the United Planters' Association of Southern India.

COONAHAMAD COYA, D., A rising merchant of Calicut, Dubash of local branch of Messrs. Harrison and Crosfield. Hony Magistrate of local first-class Bench. Had his education partly in the Native High School, Calicut and in St. Aloysius' College, Mangalore

COPELINGAM, J. P., M.A., Retired Principal of the Wardlaw College, Bellary b. 9th Dec. 1860. m Miss Padmanji, d. of the Rev Baba Padmanji of Bombay *Educ* Madras Christian College Asst Master, London Mission High School, Madras. Headmaster, Wesley College, Principal Hindu College, Cuddalore 1889-1892. Member Bellary Dist. and Taluk Boards since 1895, Vice-President, Dist. Board, 1901-04; Member, Bellary Municipal Council since 1903; Member, Legislative Assembly, 1921-1923. *Address* Rock Cottage, Bellary.

COTTERELL, Cecil Bernard, C.I.E, I C.S. *Educ* · St. Peter's School, York, Balliol College, Oxford. Entered I.C.S, 1898, has served in Madras Presidency, since 1899; Deputy Commissioner, Salt and Abkari Dept, 1905, Private Secy. to Governor of Madras, 1912-1915, Collector and Dist Magistrate, Chingleput 1921.

COTTON, C W E. I C S., Agent to the Governor-General, Madras States. Head-quarter. Trivandrum Spent 8 years in district work chiefly as Divisional Officer in Malabar, for which district he still displays a marked partiality. Acted twice as Dir.-General, Commercial Intelligence, Calcutta, and returned there in 1916 as Collector of Customs after four years in the Madras and Imperial Secretariats. While in Calcutta, found time to produce the 'Calcutta Chatterbox' and to collaborate in a Christmas "Review" in 1918, which secured nearly £4,000 for the Officers' Family Fund. Wrote 'Handbook of Commercial Information" 1919, C.I.E June, 1920 Returned to Madras in April, 1921, as Director of Industries—an appointment in which he had officiated in 1909-10 when Mr. (now Sir A.) Chatterton was on leave. Collected old prints, old China and Sheffield plate, and is a pillar of the Indian Society of Oriental Art, which has done so much to stimulate the present vogue for the Bengalee school of painting

COX, A R., I C. S., b 16 July 1878, m. 1911, Alice Winifred Hasell Wright; *Educ.* Clifton College and Emmanuel College Cambridge; I.C.S. 1902; on special duty under Inspector-General of Police, 1905; Collector and District Magistrate, C. and M. Station, Bangalore, 1912-17; military duty as officiating Brigade Major, Infantry Bridge Secunderabad, 1918; Ag. Secretary, Board of Revenue (Sep. Rev.), 1918; Chairman, Madras City and Suburban Town Planning Trust, Collector of Madras; 1921-1923. *Address*. . Club, Madras. (on leave).

DAVIES R. W I.C.S., M.L.C., Secretary to Government Finance Dept. b 26th November 1876. *Educ* Fettes College and Emmanuel College, Cambridge 1898. I. C. S 1899. Joined Madras 1900 as Assistant Collector. Settlement Officer, 1908-1910. Director, Land Records, 1911-12. Chairman, Assam Labour Board, 1917. Director of Industries, 1919 Member, Legislative Council, 1919 Collector, 1922. Secretary to Government, 1922. Member, Legislative Assembly, 1922-23. Member Legislative Council 1924. *Address* White Lodge, Harrington Road, Chetput.

DAVIS, J.A., M.L.C, Editor "South of India Observer" Ootacamund. Nominated to the Second Legislative Council to represent Anglo Indian interests.

DESIKACHARIAR, Sir T. R. A., B L., Dewan Bahadur (1909). *Kt.* (1922) K.I.H, (Gold)1920. High Court Vakil. Trichinopoly. b. September 1868. *Educ* Pachaiyappas and Presidency Colleges, Madras Possesses considerable knowledge of the working of local Self-government Has been closely identified with Municipal and Local Board Institutions. For 3 years, Chairman of the Trichinopoly Municipal Council and at present Non-official President of the District Board. Was a nominated member in the Last Madras Legislative Council and took a leading part in the amending legislation in connection with the District Municipalities Act and Local Boards Act, the Elementary Education Act and the Madras Town Planning Act A member of the Laws, Delays Committee *Address* "Venkata Park" Reynold's Road, Cantonment, Trichinopoly

DESIKA ACHARIYAR, K. Mahamahopadhyaya (1917); Vice-Principal, Sri Venkateswara Sanskrit College, Tirupati, since 1920; b 15 Oct 1874, Examiner for the Oriental Titles Examination, Madras University, 1915-19; Member, Committee of Oriental Studies, Benares University, 1917-18: *Publication* · Nitya Vibhuthi Vaibhava Kavyadhikaranaswasa. *Address*. G. N. Mada Street, Tirupati, Chittoor, Dt.

DEVADOSS, MASILAMONI CHELLAMAL, *Educ* . Sarah Tucker College, Palamcottah; m. The Hon'ble Mr. Justice M.D. Devadoss 1902, Treasurer, Ladies' Recreation Club 1920 21, Vice-President National Missionary Society; Chairman, Madras Presidency Maternity and Child Welfare Association; Vice-President, Nurses' Association; Member of the Board of Visitors, Madras School of Arts, member of Advisory Council, Queen Mary's, College. Councillor, Madras Corporation 1922; travelled in England and on the Continent 1914

V. L. A. R. Arunachalam Chettiar, Zamindar, Devakottai

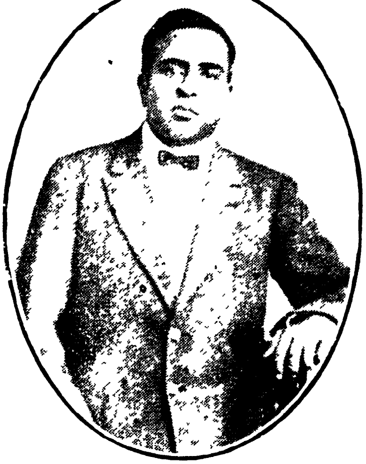

M[illegible] Pillai, [illegible], M[illegible] Tanjore D.

S. V. V. Annamalai Chettiar, Merchant and Banker, Kanadukathan.

A. Ranganadha Mudaliar, B.A., M.L.C., Bellary

Rajeswara Sethupathi M. L. C.
Rajah of Ramnad

R. S. Sarma, Managing Director The Amalgamated Newspapers Ltd., Calcutta.

masawmy Mudaliar, B. A. B. L., M. L. C.

Rao Bahadur A. M. M. Murugappa Chettiar M. L. C., Banker Pallathur, Ramnad Dt.

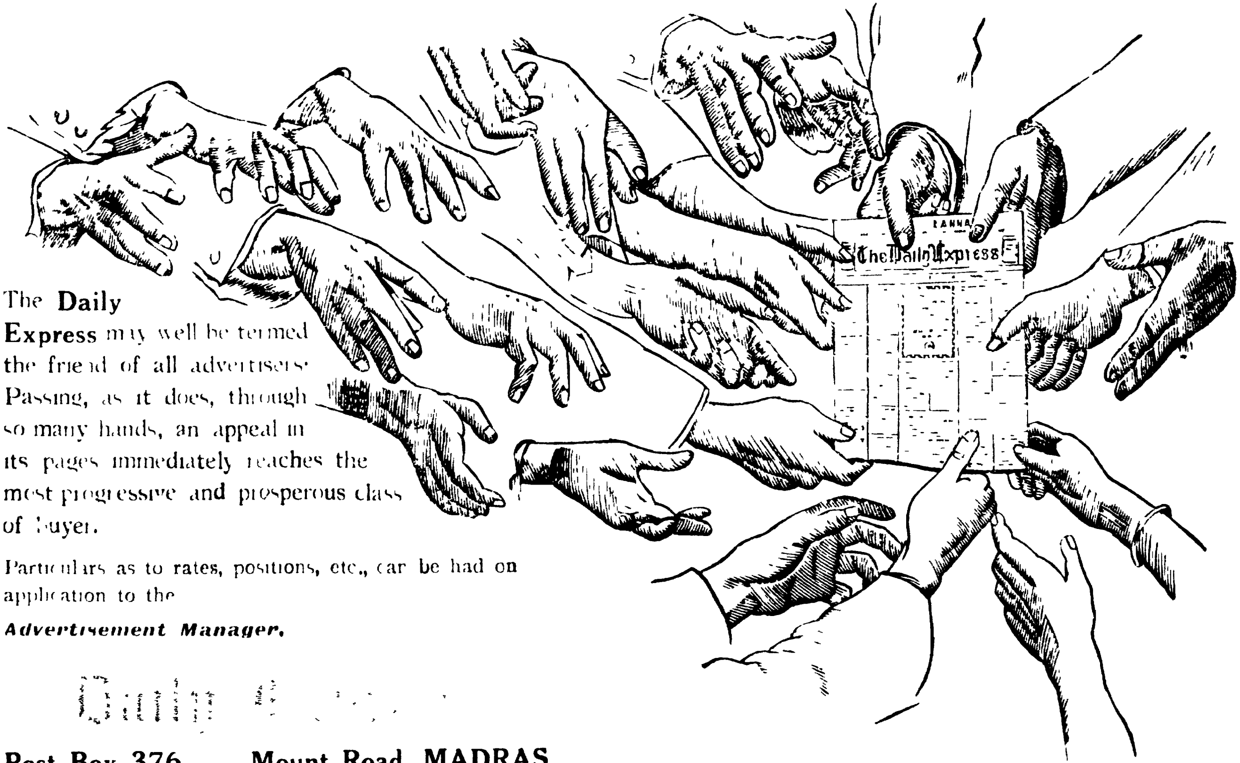

The **Daily Express** may well be termed the friend of all advertisers. Passing, as it does, through so many hands, an appeal in its pages immediately reaches the most progressive and prosperous class of buyer.

Particulars as to rates, positions, etc., can be had on application to the

Advertisement Manager,

Post Box 376 - Mount Road, MADRAS.

MOST RELIABLE AND MODERATE PRICES

High-Class Diamond House in Madras

MANGALJI BHOJRAJ & Co.

WHOLESALE & RETAIL DIAMOND MERCHANTS

No 1 Genan Raman Street (Near Genana Mandapam)

Park Town, MADRAS

Telegrams "**PALANPURI**"

Asvin & Co.

Established 1902

Wholesale Druggists and Pharmaceutical Chemists.

174, Broadway, Madras.

Sole Agents (Madras Presidency) :—The Abbott Alkaloidal Co., Chicago, Bactro-Clinical Laboratory Ltd., Calcutta, The Dastoor Specific Co., Bombay, The Ffrench Remedy Co., Canada, H. A. Sierau & Co., Hamburg.

Propr. **L. Sankaranarayana Setti.**

Code A.B.C. 5th Edn. Phone 697. Tel "**Asvin.**"

H. H. Sri Krishna Raja Wadiar Bahadur, G.C.S.I., G.B.E.,
Maharajah of Mysore

a

H. H. Raja Sri Sri Rama Varma G. C. I. E.
Maharajah of Cochin

Her Highness Sethu Lakshmi Bayi, the Maharani
Regent of Travancore

H. H. Sri Padmanabha Dasa Vanchi Bala Rama Varma Kulasekhara Kiritapati Manney Sultan Maharaja Raja Ramaraja Bahadur Shamsher Jung, Maharaja of Travancore

Address: "Sylvan Lodge," Mylapore, Madras.

DEVADOSS, The Hon'ble Mr. Justice, M. D., Puisne Judge, Madras High Court; was elected to the Legislative Council by Central District Christians; resigned his seat on elevation to Bench. Barrister-at-Law; a leading member of the Indian Christian community; educated in Palamcottah and set up practice there as a High Court Vakil and after being called to the English bar transferred his practice to the Madras High Court. Was a nominated member of the old Council. *Address*: Sylvan Lodge, Luz, Mylapore.

DEVARAJULU NAIDU, B. P. First Grade Pleader, *Educ.* in the Madras Christian College; has been taking considerable interest in the spread of Elementary education in this part of the district. An Independent Liberal in politics.

DORNAKAL, Bishop of, Dec. 1912. Rt. Rev. Vedanayakam Samuel Azariah, n. st Indian Bishop. *b.* 17 August 1874. *Educ.* C. M. S. School, Meinganapuram, C. M. S. College, Tinnevelly, Madras Christian College. One of the founders of the Indian Missionary Society in Tinnevelly, 1903. Hony. Secy. 1903-09. Hony. Genl. Secy., National Missionary Society for India, 1906-09. Visited Japan as a delegate of the World Student Christian Federation, 1907 and its Vice-President 1909-11. Visited England as delegate to the World's Missionary Conference, 1910. Head of Dornakal Mission. LL. D. (Hon.) Cantab.

D'SOUZA, P. G., B.A., B.L., *b.* 7th Sep. 1874, joined Mysore Service as Munsiff on 21st May 1900. Asst. Commissioner 1901, Secretary to Government for Education etc. 1915. Dy. Commissioner, 1920; Director of Industries and Commerce, Mysore 1923. *Address*: Bangalore.

DURAISWAMI AIYENGAR, A. R., *b.* in 1887. *Educ.* in Pachaiyappa's College, Madras. A leading Indian merchant Representing over fifty European and American manufacturers. A member of The Southern India Chamber of Commerce. Member of the Royal Asiatic Society of Great Britain and Ireland. Ex-secretary of the Madras Provincial Congress Committee. Present Secretary of the Madras Mahajana Sabha. Trustee of The National Fund and Industrial Association Madras. Director of the '*Swadesamitran*' Ltd., Madras. He is taking an active part in movements political, religious and educational. *Address*: 'Lakshmi Vilas', Chintadripet, Madras.

DURAISWAMI AYYANGAR, C., M. L. A., (Chittoor and Ceded District group); High Court Vakil, Chittoor; *b.* 1873; *Educ.*: Madras; was President, Taluk Board and Member, District Board Chittoor; Municipal Councillor, Chittoor; till Nov. 1923; A Congress worker; *Publ.* Gandhi unveiled, Sri Venkatesa or the First Archa, Estates Land Act in Telugu (with Commentaries). *Address*: Chittoor.

DWARAKANATH, B.A. M.I.E.E., General Supt. Generating Stations, *b.* 24-5-1877, joined Mysore service as Supt. Bangalore Power and Lighting Scheme 1905. Supt. Power and Lighting 1915. Chief Operator 1917. Asst. Chief Electrical Engineer 1919.

ELLAPPA CHETTIYAR, Rao Sahib, S., M.L.C., Elected to the First and Second Madras Legislative Council by Salem. President District Board, Salem. Dist. Educ. Council 1922, Municipal Councillor and Merchant. *Address*—Gogai, Salem.

ETHIRAJULU NAIDU, Rai Bahadur P.C.N., Elected to the 1st and 2nd Legislative Council by Guntur (General Rural). A wealthy merchant, twice elected Chairman of the local Municipal Council. First nominated President of the District Board, President, Dist. Educational Council, Dist. Secondary Educational Council, Guntur. Was helpful in raising war loan in Guntur Dist. and improved the Guntur Municipality by having a Peoples' Park, Industrial School and a Victory Column at Guntur. Has done good work during Plague, Influenza and during food and Kerosine oil scarcity. Is a member of the South Indian Liberal Federation and a strong mini-terialist. Anti non-co-operator, did good service during war time.

FAZLUDDIN, Md., B.A., B.L., Under Secretary, Law Dept., Secretariat, Madras, *b.* 1875. After 3 years successful career at the Cuddalore Bar joined Judicial Department in 1900, as District Munsiff. Acted as Addl. Sessions Judge for nearly 3½ years. Was on Deputation as Addl. Dt. Judge, Secunderabad Cantonment for about 6 months in 1908-09. Khan Bahadur (1924).

FERNANDEZ, Cruz, Rao Bahadur, M.L.C., Elected to the Second Madras Legislative Council by Indian Christians, Ramnad and Tinnevelly. Merchant Tuticorin and Member of the Municipality and Tuticorin Taluk Board, Vice Chairman, Tuticorin Port Trust. *Address*: Tuticorin.

FRASER, SIR GORDON, M. L. A. Managing Director, Messrs Best & Co., Ltd., Madras, *b.* in Manchester, May 6, 1873. *m.* January 16, 1911. Arrived Madras December 12, 1895 and joined Messrs. Best & Co., as an assistant. Became a partner of the same firm on January 1, 1910, and Managing Director, 1st January, 1911; President of the Madras Chamber of Commerce, 1915-19, and elected to the Madras Legislative Council for three terms to represent the Madras Chamber of Commerce; was for a number of years member of the Madras Port Trust and a Commissioner of the Madras Corporation. President for some years of the Madras Y. M. C. A. As a prominent member of the Madras mercantile community, has taken

"Swarajya" is your best friend.

active part in all civic and social movements in the City. Keenly interested in the industrial and commercial development of the country and during the War rendered considerable assistance to Government in the organisation of civil supplies. Gave evidence before the Indian Industrial Commission. *Games*. played for Madras at Hockey; Association and rugby, also member of the Madras Presidency Cricket Team against Calcutta and Behar Wanderers in 1898. Elected in 1923 to represent the European Constituency of Southern India on the Imperial Legislative Assembly. *Address* Adyar

GANAPATHI SASTRIGAL, T., Mahamahopadhyaya (1918), Curator of Oriental Literature. Trivandurm. since 1908; *b.* 25 Oct, 1860, Principal, Sanskrit College, Trivandrum, for several years; edits the Trivandrum Sanskrit series President. All India Sanskrit Conference (5th Session) Allahabad, 1918; presented with an address by eminent Sanskrit scholars of America and Europe on the Joint Session of the American Oriental Society, Royal Asiatic Society and Society Asiatique of France, Paris, 1920; *Publications* · Setuvatianuvarnana (Gadyakavya), Sanskrit Pathavali Series, Bharatanuvarnana, Srimulacharita (kavya) etc. *Address* Killai Mansion, Trivandrum.

GANDHI, Mohandas Karamchand, *b* 2nd Oct 1869. *Educ.* at Rajkote, Bhavnagar, and London. Practised law in Bombay, Kathiawar, and South Africa. Was in charge of an Indian Ambulance Corps during the Boer War and the Zulu Revolt in Natal. During the great war raised an Ambulance corps and conducted a recruiting campaign in Kaira district. Started and led the Satyagraha Movement (1918-19) and the Non co-operation campaign (1920) in addition to Associating himself with the Khilafat Agitation (1919-20). Has championed the cause of Indians abroad, notably those in South and East Africa. *Publication* · "Indian Home Rule", "Universal Dawn", "Guide to Health," etc. etc. Sentenced to 6 years' simple imprisonment on 18-3-1922 for political causes Released on Feb. '24. Admitted to be the Greatest living man of the world *Address*. Satyagraha Ashram, Sabaramati, Ahmedabad.

GANGARAZU, Motney, M.L.C., Merchant, and Zamindar Ellore. Elected to the Second Madras Legislative Council by Kistna. Hony. Magte Ellore Spent large amounts on charities. Secretary and Treasurer, Kistna. Jute and Cotton Mills, Ellore.

GAWNE, E.M. I.C.S, Temporary Dy Secy. to Government Chief Secretariat, since April 1924 *Educ* Brasenose College, Oxford entered I.C.S. 1913. Asst. Collector and Magistrate 1914-17; Under Secretary to Govt. Public Department and French Translator to Govt, 1918-21, Sub-Collector, 1921-24 *Address* Secretariat. Madras.

Cambridge; Fellow of Madras University 1910-23. *Address*: College House, Puttur, Trichy.

GHATALAH, M.H.P., *b.* 1883, joined Banganapalle State service in 1908 Was Private Secretary to H. H. The Nawab of Banganapalle; Officer in charge of State Industries, Agriculture and Commerce. Director of Civil Supplies, Controller of Munitions. Member of several societies. Has travelled largely for considerations of health, left service and settled in Bangalore where he has started a big Weaving Factory. *Address* · Bangalore.

GOLDSMITH, Rev. Malcolm George, Missionary of C.M.S. in Madras and Hyderabad, Deccan; *b.* 1849. *Educ.*: Kensington, Proprietary Grammar School; St. Catherine's College, Cambridge Ordained, 1872, C. M. S. Missionary, Madras, 1872-73, Calcutta, 1874-75; Principal, Harris School, Madras, 1883-91; Hyderabad, 1891-99; Hon. Canon, St George's Cathedral, Madras, 1905 *Address*. Royapet House, Royapettah, Madras

GOPALACHARIAR, Rao Sahib, K. S. of famous Ayurvedic Doctor Streenivasa Iyengar. *b.* on 1st December, 1870. *Educ* Town High School, Kumbakonam Joined M & S M Railway in the year 1887 and after working in various grades was made Chief Clerk at Dharwar in 1905 Was Special Assistant to the Traffic Manager in connection with the tour of His (present) Majesty the King-Emperor's tour as Prince of Wales in the years 1905 & 1906. In 1917 he was made Office Manager of the General Traffic Manager and in 1919 was promoted as Assistant Traffic Superintendent in the Transport Branch. Rao Sahib was conferred on 3-6-22. *Address*, Villiwakam, Madras.

GOPALA IYENGAR, K B 1190. S. of the late Mr. S. Kasturi Ranga Iyengar, Proprietor and Editor of the "Hindu" newspaper. Educ in the Presidency College, Madras Joint Manager of the "Hindu" from 1913 Now the Jint Proprietor. Address "Farm House" Mowbrays Road, Royapettah, Madras.

GOPALAKRISHNA AYYAR, V., Rao Bahadur (1923), Assistant Secretary Finance Department since 1920, *b.* Oct, 1878; *Educ*: St. Peter's College, Tanjore; started service in the Chief Secretariat, 1898, Rao Sahib (1918), *Address* 49, Big Street, Triplicane, Madras.

GOPALAKRISHNIAH, K., B.A., Rao Bahadur. *b.* Aug 1883 *Edu* Kistna district. A first grade pleader practising in Bezwada since 1909, President of the Taluq Board, Bezwada, member of the South Indian Liberal Federation. Author of a short criticism on "Non-co-operation" "Principles and Methods of Taxation" and "The Indians Political Craze work in Social and Religious Reform."

Gold Medallist and Scholarship holder in Commerce. Worked as Commercial Instructor and Superintendent of Pachaiyappa's Commercial School; Joined Arbuthnot & Co , in 1896 Became Dubash of that Firm later joined Messrs. Wilson & Co., a Certificated Associate of the Institute of Bankers, Founder, Madras Shorthand Writers' Association, President of the National Fund and Industrial Association Worked as Secretary of the Madras Mahajana Sabha, of which he is at present the President, is the Secretary of the Southern India Chamber of Commerce, was for several years a Trustee of the Madras Port Trust and also worked as Honorary Magistrate in the City for some years. A member of the Board of Examiners for Commerce in the Government Examinations, a member of the Victoria Technical Institute Fellow of the Incorporated Phonographic Society (Eng), fellow of the Institute of Commerce (Birm) member, Ex. Committee, S.P C.A., member of the Indian Economic Association, Madras Branch, fellow of the University, Elected by Legislative Council. Visited Britain and the Continent in 1920 a contributor to the periodicals on Industrial, Commercial and Economic Questions. *Address* 20, Gengu Reddi Road, Egmore, S C., Madras.

GOPAL MENON, K. P , *b.* 1882 at Ottapalam, South Malabar *Educ* Madura Christian College; went to England in 1906; called to the Bar in 1909 (Middle Temple), worked for three months under Sir Horatio Sheppard former Judge of the Madras High Court. Returned to India, set up practice in Madura in 1909 Was Govt. Pleader and Public Prosecutor of Ramnad for three years A moderate in politics.

GOPALASWAMI AYYANGAR, N , Rao Bahadur (1922); Registrar General of Panchayats and Inspector of Local Bodies since Dec., 1921; *b*, 31 March 1882; *Educ.* Wesley College, Presidency College and Law College, Madras; Assistant Professor, Pachaiyappa's College, 1904; Deputy Collector, 1905; Collector, and District Magistrate, 1920, President, Madras Government Servants' Co-operative Society; Secretary, Indian Officers' Association, Madras, *Address* · 'Sabarmathi' Mowbray's Rd , Royapettah

GOPALASWAMI MUDALIAR, Bava, C. President, Taluk Board, Nannilam, since 1922; *b*, 4th Dec., 1890, *Educ* Board High School, Tiruvalur, Municipal Councillor since 1917 Chairman, Municipal Council, Tiruvalur, 1923. *Address* Tiruvalur, Tanjore Dt.

GOPALASWAMI MUDALIAR, Dewan Bahadur M., B.A., B L Public Prosecutor and President, District Board, Bellary. *b* in July 1872 *Educ* Christian College, the Law College, Madras Began practice in Bellary in 1896, was five times elected Chairman of the Bellary Municipality from 1910 up-to date; appointed Public Prosecutor and Govt Pleader in 1916. Keenly interested in the War Fund, constructed two hostels for the boys, established a Cosmopolitan Club, got built a big hospital He has successfully carried out a water project for the town and is now trying to lay light railways in some outlying portions of the District President, Dist. Discharged Prisoners' Aid Society and President, Central Famine Relief Fund.

GOSCHEN, 2nd Viscount (cr. 1900), George Joachim Goschen of Hawkhurst; C.B.E. 1918; Governor of Madras April 1924 Joint Parliamentary Secretary, Board of Agriculture, since 1918; late Lt Col. 2nd. Vol. Batt, East Kent Regt.; *B.* 1866; E. S of Ist Viscount Goschen and Lucy, *D.* of John Dalley, *S.* father, 1907, M. 1893, Lady Evelyn Gathorne-Haordy, *Df.* 5th of 1st Earl of Cranbrook; two *D* *Educ* Rugby; Balliol Coll. Oxford. Was Private Secretary to Governor of N. S Wales, and (unpaid) to his father Admiralty; M.P. (C) E. Grinstead, Sussex 1895-1906; A D.C. to Lord Roberts, Commander-in-chief; Lt. Col. 2/5th Buffs East Kent Regt Heir B, Hon. Sir W. H. Goschen, K B E.—Hon. Colnel.—13th Battalian 3rd Madras Regiment and 5th (Madras). Battalion University Training Corps. *Address*; Government-House, Madras

GOVINDAN NAYAR, C. Bar-at-Law. Assistant Secretary to Government, Law Department An officer of the Provincial Judicial Service of high legal attainments

GOVINDAN VALIAVEETIL, Rao Bahadur (1918); Assistant Director of Fisheries since 1908 *b* 9th May 1869, *Educ* Government College, Calicut, and Madras Christian College, Personal Assistant to the Superintendent, Government Museum, Madras, 1894-08, deputed to Europe in 1912-13 to study the Fishing Industry and visited almost all the countries in Western Europe including Germany and Norway; gave evidence before the Indian Industrial Commission, 1916-18, the Indian Mercantile Marine Committee and Madras Excise Committee. Retired 1924. Now Director of Indian Marine Products Co. *Publ* Fishery Statistics and information, West and East Coasts. *Address*, Calicut, Malabar Dt.

GOVINDARAGHAVA AIYAR, L A., High Court Vakil, Madras. *b.* 1867. B. A., 1887, B L., 1889, High Court Vakil, 1895. First practised in the District Court of North Arcot at Chittoor. For several years member of the North Arcot, District Board. Since settling in Madras, takes a prominent part in every public movement. Was an elected member of the Madras Legislative Council for several years in Pre-reform days Also nominated to the Madras Legislative Council for more than one term Acted for sometime as Public Prosecutor, Madras. Elected Fellow of the Madras University, 1909; Vice-President, Madras Mahajana Sabha and Madras Provincial Congress Committee and for some time member of the National Fund

" Swarajya " is the Leading Nationalist Newspaper.

and Industrial Association. President of the Liberal Federation at Allahabad, 1921. Diwan Bahadur (1906). Director, Indian Bank Ltd., Madras. *Address*: "Palm Grove," Mylapore, Madras

GOVINDAS CHATHURBUJA DAS, Diwan *Bahadur*, *b.* Feb 1878. Leading Indian Merchant in Madras, formerly Sheriff of Madras. A well-known philanthropist gave the City of Madras a statue of H.M. the King-Emperor Member of the Madras S. P. C. A. and Panjrapole Committees; member of the Madras Liberal League. Vice-President, Southern India Chamber of Commerce since 1910-1921, Member, Port Trust, Local Director, Tata Industrial Bank Ltd., Madras; Director, Madras Telephone Co; Member, South Indian Motor Union Ltd., Madras Horti-Agricultural Society. Hon. Presidency Magistrate. Tel "Sunshine," Phone 1480 and 1481.

GOVINDASAMI MUDALIAR, E.K, B.A., B.L., Scoutmaster, Pachaiyappa Rovers. Secretary, Pachaiyappa Club Secretary, Govinda Naicker's Secondary School Old Boy's Union, Secretary and Treasurer The Madras Schools Athletic Association; Senior Supt., Secretary and Treasurer the Madras Ambulance Corps; District Sergeant, Madras District St. John Ambulance Brigade Overseas, and President St John Ambulance Association. *Address* 31 General Muthia Mudali Street, G. T., Madras

GRAHAM, The Hon'ble Mr Robert Arthur, C.S.I. (1921), I.C.S. Finance Member Madras Executive Council. *Educ.*: Winchester and Brasenose College, Oxford *m* daughter of Sir James Thompson, K.C.S.I Entered I.C.S. 1891, served in various executive, judicial and administrative capacities in the Madras Presidency. British Resident in Travancore and Cochin. 915, Secy. to Govt. 1916. Member Bd. of Revenue 1918, Chief Secy. to Govt. 1922, *Address* Adyar, Madras.

GRAY, JOHN, M.A. B.SC, O.B.E. (1920), I.C.S, Registrar of Co-operative Societies, Madras, since Aug. 1921. *b.* 26 Feb 1882. *Educ.* Aberdeen and Edinburgh Universities, and Trinity College, Cambridge, entered I.C.S, 1906 *Address* Madras

GREEN, EDWARD WASTIE, Principal, Government Muhammadan College, Madras, since 1921, *b* 10 Nov '77, *m* Maisie, *d* of Sir Clement Simpson. *Educ* Denstone University College Oxford, entered I.E.S, 1910, Professor of History, Presidency College, Madras, 1910-15, Inspector of Schools. 1915-19, Fellow of the Madras University. *Publ* Indian.

GREEN, L. B, M.B.E. (1919); Deputy Director of Industries since 1922, *b.* 11th June 1892, *Educ*: Taunton School, Southampton and Lincoln Technical School; Assistant Director of Industries, 1915, Commercial and Industrial Intelligence Officer, 1920; served from 1917 to 1921 under the Indian munitions Board and the Board of Industries and munitions as Assistant Controller of Munitions, Deputy Controller of Munitions and Controller of Munitions; acted as the representative in Madras of the Chief Controller of Surplus Stores. *Address* Post Box 482, Triplicane, Madras.

GREEN, Samuel John, Mg Director Simpson & Co, Ltd, Mount Rd., Madras *b* Stutton Ipswich, June 30th 1875 *Educ*: at St. Mary's School, Stoke Colchester; arrived Madras 1902, joined Messrs. Simpson & Co., as an Assistant and became partner in the same firm in April 1915. Chairman of the Madras Trades Association 1920, Trustee of the Port of Madras, 1920-22 Councillor of the Madras Corporation and member of the Road Board

GURUSWAMI, L.C, A nominated member of the Legislative Council 36 years of age. Proprietor of Messrs. L. Cottappah & Sons, Harness and Saddle Makers, Mount Road, Madras; President of the Arundathiya Sabha (Madhigas).

GURUSWAMI CHETTY Salla, B.A B.L. Diwan Bahadur (1922), Vakil, High Court Madras; *b* 15th July, 1863, *Educ.* Presidency College and Law College, Madras Councillor Corporation of Madras for 25 years; Vice President, Chennapuri Annadana Samajam, Trustee, Anandasrama Sadhu Sangam, Endowed for Public use a big Hall in Govindappa Naick St, called "Soundarya Mahal". *Address*. 'Guru Vilas.' Cope Venkatachala Ayyar Street, Georgetown, Madras

HABIBULLAH SAHIB BAHADUR, The Hon'ble Khan Bahadur, Sir Md., *Kt.*, K.C.I.E Member Viceroy's Executive Council and s late Mr Anshukh Hussain Khan Sahib, a member of the ancient Carnatic family *b* 1869 *Educ*: Zilla High School, Saidapet; became a pleader, Vellore, in 1888. Honorary Chairman, Vellore Municipal Council, 1895-1898. Was paid Secretary of the Municipality, September 1901 to 1905, when he was made its paid Chairman. Khan Bahadur' in 1905 Was Vice-President of the North Arcot Dt. Board; Non-official President of the Vellore Taluq Board, President of the District Board. Member of the Legislative Council, 1909-1912, Attended the Delhi Coronation Durbar in 1912, was presented to the King-Emperor at the Royal Court held at Calcutta after the Coronation. Was appointed Temporary Member of Madras Executive Council was appointed Commissioner, Madras Corporation, being the first non-official to be chosen to that office in 1920. 'C. I. E' June 1920. Member of Madras Executive Council. December 1920-1921 Gave evidence before the Royal Commission on Decentralization and the Public Services Commission and was appointed as the Provincial Representative on the Indian Reforms Committee, was conferred

'Knighthood,' June, 1922, a Member of the Royal Services Commission on the Superior Civil Services in India, November 1923 K. C. I. E. June, 1924. *Address* Delhi.

Haji Abdulla Haji Kasim Sahib, Khan Bahadur, M.L.C. Elected to the Second Madras Legislative Council by South Kanara Merchant and President, Udipi Taluk Board

Hamid Sultan Marakayar, V. M.L.C. Elected unopposed to the First and Second Madras Legislative Council He is the son-in-law of the late Sir Ahmad Tambi Marakkayar. President, Negapatam Taluk Board and Govt. Kazi-Member, Tanjore, Dt Edu l. Council and Negapatam Municipal Council. *Address* Negapatam.

Hornell, J., F.L.S., F.R.A.I., Corresponding Member of the Polynesian Society, Director of Fisheries, Madras, since 1918, b. 27th November, 1865, *Educ* Kirkcudbright Academy and Liverpool University, Director of the Jersey Biological Station, 1898-1902, associated with Professor Sir William Herdman in the Ceylon Pearl Oyster Enquiry, 1902, Marine Biologist to the Government of Ceylon, 1902-04, Marine Biologist, Fisheries Department, Madras, 1908-18, elected President of the Anthropological Section of the Indian Science Congress, 1924, *Publication* the Marine Zoology and Microscopy 1898-1901 edited the Marine Zoology of Okhamandal (2 Vol) for the Government of Baroda, 1909-1 , The Sacred Chank of India, The Origin and Ethnological Significance of Indian Boat Designs; The Outrigger Canoes of Indonesia, The Common Molluscs of South India, and numerous papers on Zoological and Fishery subjects. *Address* Government Fisheries Office, Chepauk, Madras.

Huddleston, Captain E. W., C.I.E. (1916) C.B.E., (1919) I.P., R.I.M. Presidency Port Officer Madras, since 1920, b March, 18 August 1871, 6th s. of the late Major Graham Egerton, Huddleston 70th East Surrey Regiment, m. 1904, Elsie, 4th surviving d. of late John Barlow-smith, Buenos Aires, one s one d. *Educ.* Bedford School entered Royal Indian Marine 1895, served Egyptian Campaign, 1895-96 (Queen's medal and Khedive's medal) wrecked in Warren Hastings' Troop ship off Reunion, 1897, received Royal Humane Society's silver medal and Lloyd's Society's silver medal and Lloyd's silver medal for saving life on this occasion; Lieut. 1900 served China Expedition (Boxer Rising) 1900-02 Assistant Marine Transport Officer, Marine Transport Officer, Somaliland expedition and was in charge of landing operations in Obbia 1902-4 (despatches thrice, medal and clasp thanks of the Government of India), Delhi Durbar medal, 1912; Staff Officer, Bombay Dockyard, 1911, promoted Acting Commander, 1912; Commander 1913; Senior Marine Transport Officer Bombay, 1914-18 (promoted Captain 1918), Principal Marine Transport Officer, Bombay and Karachi, 1918 *Address* Presidency Port Office, Madras.

Hussain Haji Khaja Muhammad, Khan Bahadur (1913); Chief Medical Officer, Banganapalle State since 1890, b 14 Feb. 1858. *Educ* Church of Scotland College and Medical College, Madras, entered Madras Medical Service, 1878, *Publ.* A short Political History of Banganapalle and Monograph on the Ethnology of Kurnool Dt Retired 1932 *Address* Ameen Munzil, Hyderabad, Dn.

Hyderabad, Nizam of.—H. E. H. (1918) Asaf Jah Muzuffar-ul-Mamalik Nizam-ul-Mulk Nizam-ud-Daulah, Nawab Sir Mir Osman Ali, Khan Bahadur Fateh Jung G.C.S.I. (1911) G.B.E. (1917). b 1886. *Educ.* Privately under Sir Brian Egerton and Syed Hussain Bilgrami. Religious instruction from Moulvi Anwar Ullah Khan. m. in 1906, Dulham Pasha d of Nawab Jehangir Jung. Two s and one d Ascended the throne 1911 An enlightened Ruler and an efficient Administrator ably assisted by highly experienced officers Takes great interest in the moral and material welfare of his subjects Is responsible for the construction of two of the biggest Fresh Water Reservoirs Osman Sagar" and "Himayat Sagar" at a cost of about 7 lakhs, the High Court at a cost of over 20 lakhs, a General Hospital costing another 20 lakhs and the Osmania University. Has contributed very liberally during the recent World War of nearly 2 crores in the shape of freegifts and 1 crores as subscription to the various War Loans The Premier Prince of India entitled to a salute of 21 guns Extent 83 000 Sq. Miles. Population over 13 millions

Ismail Sait, Sir, H. Khan Bahadur (1911) Kt (1923), Banker, Mill-owner, General Exporter and Importer b. 7th March 1859; Hon Magistrate, Bangalore 1888, Member, Madras Pre-reformed Legislative Council Chairman and Director of several Joint Stock companies maintains a Mosque, C. and M Station, Bangalore; contributed large sums for the construction of a Gosha Hospital at Bangalore, has travelled extensively in Europe, America, Japan and China; Member, Madras Anjuman and Life Member Anjuman Islam, Bombay; Member Race Horse Owners Association of India, Ltd, Calcutta *Address* "Essex Lodge", Spencer Road, Bangalore.

Janaki Rao, K., B.A., L.T., Principal Maharaja's College Vizianagram; b 14th November 1877; *Educ*. Presidency College. Madras and Maharaja's College, Vizianagram, Lecturer in Physics, Maharaja's College, Vizianagram, 1910, *Address* Maharaja's College, Vizianagram

Jatproli —Rajah Saheb of Sri Rajah Venkata Lakshmi Rao, Nizam Nawajwanth Bahadur of Surabhi family, is the 27th Descendant of Bethala Naidu, who is also

the founder of the Venkatagiri family Sree Rajah Bahdr., was born on 22nd, Aug. 1865, adopted by Sri Rajah Vengata Jagannath Bahdr., on 7th. March 1879 and installed (to the gadi) on 6th, March, 1884. On March 3rd, 1896, he was the recipient of the title of Nizam Nawajivanth Bahadur from His Highness, the Nizam of Hyderabad

His life is not only interesting, but illustrative of remarkable bravery and prowess. He is a crackshot and good shikari and has bagged and shot by now 121 tigers and 3439 other wild animals in his own jungles On 9th, June, 1923, he has bagged, 5 tigers in one beat within 1¼ hour, though he has bagged many a time two or three in one beat. His reputation in this respect is second to none He has two daughters the elder is married to the Zamindar of Telaprole She in her seventh year, shot a cheeta and in her eighth a tiger The younger daughter who is married to one of the members of Venkatagiri family shot a a cheeta in her 9th, year, so the family is shikari. After assuming the responsibilities of the Samasthanam, he has built Lakshmi Sagar and repaired many other tanks in his Samastanam, rendered many facilities to the agriculturists, constructed temples for Hindus, and Mosques for Mohammadans. He is a good Telugu Scholar and has published Telugu Works, such as Chandrika Parinayam etc., with the help of his Pandit Sadashiv Shastri. *Address* Kollapuram, Morvakonda P. O Karnool and "Surabhi Vilas", Hyderabad.

Jayarama Ayyar, K S B A, B.L.—*b.* Nov 1887 *Educ.* Hindu College, Tinnevelly, Kumbakonam College and Presidency College, Madras, B.A., degree in 1908 B L. 1911, Joined Bar, after apprenticing under the late Sir K Srinivasa Iyengar, in 1912 Ever since practising in the Appellate side of the Madras High Court. Is a prominent member of the Bar, A patron of Music Member Cosmopolitan Club, *Phone* - 1353, *Address* "Srinivas," Mylapore

Jenkins, R A., I C S., District and Sessions Judge, Coimbatore. *b* 1874, *Educ* Brasenose College, Oxford; was Lieut, Oxford University R V. and Queen's Westminster R. V. attached to 3rd Battalion, King's Royal Rifles; Madras Civil Service from Nov. 1898; *Club* Madras. *Address* · Coimbatore.

Jeelani Haji Saiyid Abdur Khadir Sahib, M.L.A, Represents North Madras Muhammadan Constituency in the Legislative Assembly Proprietor Messrs. Khaderand Yousuf Bros, Madras *b.* 1867. *Educ.* Madras. Passed in Medical College, joined the Military Medical Dept. 1888. was in the Burmese War 1885 89 & was in *Chin-Kushia* Expedition of 1889-90 Got *War Medal for both these services, transferred to the Civil Medical Dept. Burma* Rose to be the Medical Officer & Supdt of Jail, Burma Retired and settled in St. Thomas Mount Govt Khazi for St Thomas Mt *Add* · St. Thomas Mount.

Jones, Hugh John Maitland, Solicitor, Assistant with Messrs. King and Partridge, Madras. *Add* Madras Club, Madras.

Johnstone, D.P, (Major) C.I.E., O B.E., R A M C, Surgeon to H. E the Governor, *b.* 1876, *Educ.*: Queen's College, Cork: Joined R A.M.C., Jan. 1904; War Service, France 1914-16, Surgeon to H. E. the Governor of Bombay, 1918-19 *Address* Government House, Madras.

Josyer, G R. M A., F R E S. aged, 34 *born* April 1891 *Educ* in the Maharaja's College, Mysore and Presidency College, Madras Sanskrit (Hons.) in 1916, organized the first Mysore Civic and Social Conference, and Edited the Mysore Social Review 1917, Journalist — Editor of "The Guardian" Bangalore, is Fellow of the Royal Economic Society, Great Britain. engaged in Oversea Trade. *Address.* Post Box 54, Bangalore City.

Kabboor, S, B A, F.C.I. (Birm), F. S. S (London) Supdt. of Branches and Chief Agencies of the General Assurance Society, Ltd., Ajmer. An insurance expert of high academic qualifications and practical ability, regular contributor on Insurance subjects to the various journals and newspapers Especially his review of the Indian Insurance Blue Book of 1914 of the Government of India was highly appreciated He is on the Board of Examiners of the Institute of Commerce at Birmingham His work on the Publicity Committee of the World's Insurance Congress 1915, was much appreciated He was also invited to attend the Congress. He passed higher Commercial Accountancy and Auditing examinations of England. *Address* Bangalore

Kadir Nawaz Khan Sahib Bahadur, Khan Bahadur, retired Collector, interested in Mohamedan educational and political matters.

Kalimullah Sahib Chida, Muhammad, Khan Bahadur (1922), M. B E. (1922) Head quarters. Assistant Commissioner of Police, Madras City since July 1921, *b.*, 15 Feb, 1886, *Educ*, Wesley College, Madras, entered Police Service, 1907 on special duty in C.I D, 1919; Chief Intelligence Officer in the City Police during the War on special duty in charge of food control, Madras City 1919, awarded King's Police Medal 1920, Khan Sahib (1920) *Address* 9, Peters Road, Royapettah, Madras

Kandaswami Chetti, O. Rao Bahadur (1919), Senior Lecturer in English, Madras Christian College, since 1915, *b.* 18 Apr. 1868, *Educ*. Madras Christian College; Secretary to the Rev. Dr. William Miller, 1889-91; edited United India and Native States, 1905-08; and *Social Reform Advocate*, 1914-18; *Member, Publicity Board* 1919-23; *Joint Secretary*, Madras Hindu Social Reforms Association since 1910, gone to England. *Address* 264, Thambu Chetty Street, George Town, Madras.

"Swarajya" Advocacy is without fear or favour

Kangundi, Zamindar of.—Sahib Meharban, Dostan, Kambinayani, Javvaji, Venkatapathi Nayanivaru, the present Zamindar of Kangundi in the North Arcot Dt. Only son of the late Zemindar *b.* 11th Dec. 1897. *Educ.* Newington Institution for about 7 years while the Estate was under the Court of Wards Assumed charge of his Estate in Dec. 1918. Since then he is leading a very active and industrious life with the sole object of helping his tenants and people. Got his Estate surveyed at a cost of 2 lakhs renovated temples etc. Is contributing largely towards the maintenance of many Charitable, Educational and Religious Institutions in and outside his Estate In 1921, changed his *Hd-qrs* from *Kuppam* to Bhattuvaripalli a very healthy place 13 miles away, where he has constructed at great cost a palace, with extensive quarters for all the staff An enlightened gentleman of progressive ideas *Address* Kuppam P. O. North Arcot, District.

Karvetnagar, Raja Kumara Venkata Perumal Raja of; assumed title 1907, *b.* 14 March 1903, *Educ.* Christian College, Madras, *Address* Karvetnagar Chittoor Dt

Kerala Varma Rajah, Chirakkal Kovilagth, President, Chirakkal Taluk Board since 1922, *b.* 21 Sep. 1892, belongs to the Chirakkal Raja's family Member, Executive Committee of the Discharged Prisoners' Aid Society of Madras, 1922, *Address* Devi Vilas, Balipatam, N. Malabar.

Kesava Pillai, Diwan Bahadur P., M L. C aged 64, a well-known leader Member for Anantapur (Rural), unanimously elected Deputy President of the 1st and 2nd Legis. Council. President Dt Bd., Anantapur, Has been a publicist for forty years A second grade Pleader at Gooty. Sat in the Legislative Council under the old regime for more than one term as an Elected Representative Keenly interested in questions relating to Forest and Jail administrations and in all rural matters affecting the peasant and the immigrant Member of the Madras Presidency Association. An old Congressman and a Moderate in politics. Strongly for Co-operation in all fields of public work Has taken a practical part in the working of the Local Boards and Municipalities Appointed by Government of India as President of the Indian Deputation to British Guiana to investigate possibilities of Indian colonization in that Island. Left for British Guiana at the end of November 1921, and returned in June 1922, and submitted the report in November and the views therein expressed are widely appreciated. *Address*: Gooty, Anantapur Dt.

Kesava Pai, M., M D, Rao Bahadur (1921) Civil Surgeon, Madras Bacteriological Department since 1921; *b,* Dec, 1879, *Educ* Canara High School and Government College, Mangalore, Medical College, Madras, Member of the Plague Commission, 1905-07; Asst, to the Director, Pasteur Institute, Coonoor, 1907-11, Ag Assistant Director King Institute, Madras, 1914-20, Ag Director of the King Institute, 1920-21 Director, Tuberculosis Institute and Superintendent. Tuberculosis Hospital *Address* Harris Road Madras

Khaja Khan Sahib, B. A; Khan Sahib (1916); *b,* Dec. 1862; *Educ* Christian College, Madras, Assistant to the Educational Adviser to H E H the Nizam, 1911, retired as Assistant Inspector of Schools, Hon Presidency Magistrate, Madras; Member Executive Committee of the Anjuman; *Publ.* Translation of Mubtala, the Philosophy of Islam etc. *Address* 69 Jani Jahan Khan Road, Royapettah, Madras.

Knapp, The Hon'ble Sir, Arthur Rowland, K C I E, C S.I., C B E., I C.S member of the Executive Council, *b.* 10 December, 1870. *Educ.* Westminster School, Christ Church, Oxford. *m* Florance Annie, *d* of the late Dr E. Moore, Prince of St Edmund's Hall Oxford and Canon of Canterbury. Was in charge of the Madras Camps at the Durbars of 1903 and 1911 Temporary Member of Council, 1919. Reforms Commissioner, 1920. Special Commissioner, Malabar Rebellion 1921-22 *Address* · Adyar House, Madras.

Kolanthaivelu Mudaliar, M. Madras. Partner, Messrs. Dowden & Co, Commission Agent, and Madras Representative to Messrs. Muller & Phipps (India) Ltd., New York City and Dayton Price & Co Ltd., New York He is one of the Secretaries of the Vellala Sangam, Committee Member of the Southern India Chamber of Commerce, Treasurer of the Madras Liberal League; Secretary of the Executive Committee of the Hindu Good Templars' League. Member of the Managing Committee, Y M I.A. He is taking an active part in all Political, Temperance and Social movements *Address* 36, Ayalur Muthia Mudaly St., G T., Madras

Kothandarama Nayudu, T, Diwan Bahadur (1908), Chairman Municipal Council, Hospet, and President, Taluk Board, Hospet, *b* 10, Apl 1848 entered Government service 1871 Tahsildar, 1897, Retired 1913, Diwan of Sandur for about 16 years, Rao Bahadur (1903) *Address*: Hospet, Bellary Dt.

Koil Pillai, D. Rao Bahadur (1921); Executive Engineer P. W. D. since 1918, *b*

Follow "Swarajya"

6 Oct. 1873; *Educ.* Caldwell College, Tuticorin and College of Engineering, Madras; joined the P. W. D. service 1900; Engineering College Guindy, New Hospital Buildings, Royapuram, Council Office, Fort St. George etc.; Member Housing Committee, Madras, 1928. *Address*: San Thome, Mylapore, Madras.

KOTTAL UPPI, M.L.C., Elected to the Second Madras Legislative Council by Malabar and Anjengo Landholders, Kottayam near Tellicherry.

KOTI REDDI, K., B.A., LL.B. (London). B.L.C. (Oxon), M.L.C., Bar-at-Law, Cuddapah. *b.* 1887. *Educ.* Xian College, Madras and Oxford. Elected to the Second Madras Legislative Council. Member, Dt. Board, Cuddapah, Nationalist in Politics.

KOTHARI CHANDULAL MOTHILAL, B.A., LL.B., Member of the Senate of University of Madras, Director and Honorary Secretary, Madras Stock Exchange, Member of the Executive Committee of Southern India Chamber of Commerce. Belongs to Modh Bania Community and comes of a very respectable family of Cutch. Matriculated in 1904, Graduated from St. Xavier's College in 1908. Took his decree in Law in 1911. Joined Commercial Line in 1914. It was through his energies that Madras Stock Exchange was opened by H.E. Lord Willingdon, Governor of Madras in 1920. He is Member of Executive Committee of Southern India Chamber of Commerce since 1920.

KRISHNAMA ACHARIYAR, Rao Bahadur V. T., Secretary to Government, Law Department, since April 1924; *b.* 1881, *Educ.* Presidency College and Law College, Madras, entered service as Dy. Collector, 1903, Diwan Peishkar, Cochin, 1908-11. Assistant Secretary to the Board 1913-16, Under Secretary to Government, 1916-19, was on special duty with the Southborough Committee, Trustee, Vizianagram Estate, 1919-22, Collector of Ramnad 1922-24, *Club.*, Cosmopolitan, Madras.

KRISHNA RAO, Rao Bahadur A. S., Elected to the 1st and 2nd Legislative Council by Nellore (General Rural); High Court Vakil; *Educ.* Christian and Law Colleges, Madras, Practising in Nellore. Active Political Worker. member of the Madras Liberal League. Has been a member of the Nellore Municipal Council, Taluq Board and District Board. President of the Nellore District Board, sat in the old Council as an elected Representative of Nellore for two terms.

KRISHNAN, Cheruvari, The Hon'ble Mr. Justice, Judge, High Court, Madras. *b.* 26 November 1868; *Educ.* High School, Cannanore, Govt. College, Calicut, Presidency College, Madras, Christ's College, Cambridge; Appointed to I.E.S. Professor of Chemistry, Presy. College; Resigned and joined Madras Bar, 1891, Appointed Judge of the Small Cause Court, Madras, of which he became the Chief Judge. Acted as Chief Presidency Magistrate, Member Law College Council, was Fellow, University of Madras. *Address*: Shenstone Park, Harrington Road, Madras.

KRISHNA AYYAR, Rao Bahadur, R.V., B.A., M.L., Secretary, Madras Legislative Council. Dt. Munsif 1910 21. Asst. Secy. Law Dept 1921-23 Member of the Senate. Secretary, Presidency Discharged Prisoners Aid Society and Indian Officers' Association. *Address*: 57, Brodies Road, Mylapore, Madras.

KRISHNAN NAYAR, Kinattinkara, Rai Bahadur (1918); Chief Engineer, Cochin State since July 1922; *b.* 7 Nov. 1862, *Educ*: Presidency College and Civil Engineering College, Madras; Engineer, S. I. Ry. 1884-86; Vice-Principal, Zamorin's College, 1892-1910; Professor of Mathematics, College of Engineering, 1897; Municipal Councillor, Taluk Board and District Board Engineer, South Kanara, Godavari and Malabar, 1906-22 President, Local and Municipal Engineer's Association Madras, since 1917. *Address*: Trichur.

KRISHNA RAO BHONSLE, R., M.R.A.S.; Rao Sahib (1919); Assistant Secretary to the Commissioner for Government Examinations, Madras, since 1911; Ag. Secretary 1923-24. *b.* 9 June 1870; *Educ.* St. Peter's College, Tanjore; gave evidence before the Salaries Committee of the Legislative Council; Joint Secretary South Indian Research Conference, *Publ.* Warren Hastings, Bhagavad Gita, The Differential Calculus, Anatomy, Surgery and Medicine in Ancient India, His Royal Highness the Prince of Wales and God Vishnu, Alexander the Great and Brahmin Sanyasins. *Address*: 'Stone-Gift' Vepery, Madras

KRISHNA SASTRI, H., B.A., Rao Bahadur (1920); *b.* August 1869; *Educ.* Wesleyan Mission High School and Central College, Bangalore; Kanarese Assistant to the Government Epigraphist, 1891; Manager and Senior Assistant in the Same Office, 1904; Assistant Archaeological Superintendent for Epigraphy (Madras), 1908; Government Epigraphist for India 1920; *Publ.* South Indian Gods and Goddesses; South Indian Inscriptions' Texts' (Vol. IV of South Indian Inscriptions Series) *Address*: Fernhill, The Nilgiris.

KRISHNAN NAIR, Diwan Bahadur, M., M. L. C., Aged, 54. *Educ.*: Alatur (Palghat); studied with Sharp Scholarship in Govt. College, Calicut, and Special Scholarship in the Madras Christian College; passed with first-class Honours and graduated B.A., 1889, B.L., 1893 and enrolled as High Court Vakil in 1894 and practised at Calicut; was member of the Calicut Municipal Council for nine years and its Chairman for three years; was elected member of the Madras Legislative Council for four terms; was member of the District

To get results advertise in "Swarajya".

Agricultural Advisory Council and President of the Calicut Agricultural Association and President of the District Congress Committee; one of the founders of the Calicut Cosmopolitan Club; Chief Judge of the Travancore High Court. 1910-14; Diwan of Travancore, 1914-20; made Diwan Bahadur on New Year's Day, 1915; awarded a Certificate of Honour for collection of War Loans and mentioned in C.-in-C.'s despatches. A year prior to retiring from the Diwanship of Travancore, H. H. the Maharajah was pleased to present him with a pair of gold Veerasankalas, a rare honour bestowed only on one previous Diwan in the past for meritorious services; one of the leaders of the Moderate party on the West Coast; Elected to the First & Second Legislative Council by Malabar.

KRISHNAYYA, H. V., B. A., F. C. S., Asst. to the Director of Agriculture, 1921. *b.* 8-12-1875, joined Mysore Service Apprentice Geologist 1895. Chemist for the Geological and Agricultural Dept. 1914. Acting Director of Agriculture 1915.

KRISHNASWAMI AYYANGAR, Sakkottai, M.A., (Madras) 1899; M.R.A.S., 1903; F. R. H. S., 1904; Fellow of the Madras University 1912; Fellow of the Mysore University 1919; Rao Sahib, June 1917; Honorary Ph. D., Calcutta University, December, 1921. Professor, Central College, Bangalore, Professor of Indian History and Archaeology, University of Madras since November 1914, Emeritus Professor, Mysore University. *b.* 15th April, 1871. *Educ.* St. Joseph's College and Central College, Bangalore. Founder, member of the Mythic Society, Branch Secretary, Joint Secretary, Secretary and Editor of Journal, 1908-1916, Secretary and Editor of Journal, South Indian Association, Madras, 1917-1918, Secretary of the Madras Economic Association 1915-1919; Joint Editor, Indian Antiquary, 1923 and member Editorial Board, Journal of Indian History, Allahabad, Member of the Board of Studies, Madras University since 1904; Member of the Board of Examiners, Madras University, 1905-1920 Examiner for M.A., Ph.D., and Premchand Roychand Studentship, Calcutta University; Reader, Calcutta University. 1919; Examiner for Allahabad University. Elected Hony. Correspondent of the Archaeological Dept. Govt. of India, 1921. Co-opted Member and Hony. Secy. Indian Historical Records commission (Madras Session) 1924 Author, Written several valuable Historical Books and bulletins on the History of Ancient India and particularly South India. *Address*: Sri Venkatesa Vilas, Nadu St. Mylapore, Madras, S.

KRISHNASWAMI AYYAR, Alladi, B.A., B.L., High Court Vakil, Madras. Aged 41. *Educ.* Christian College, Madras, B.A. Decree 1904. B.L. 1906. Enrolled 1907 after apprenticing to the late Justice P.R. Sundara Ayyar, was fellow of the Madras University for 6 years. Is an elected Member of the Senate and the Syndicate of the Madras University. Member of the Committee of the Sanskrit Colelge, Mylapore. Takes great interest in all public, social and religious movements. Has subscribed large amounts to all Charitable and Educational Institutions. Has got the most lucrative practice in the Madras High Court. *Address*: Ekambara Nivas, Luz Church Road, Mylapore.

KRISHNASWAMY CHETTY, C.V., B.A., B.Sc. (Tech.) A.M.I.E., E.I.E., Electrical Engineer to the Corporation of Madras, *b.* in Madras in 1883. *Educ*: Madras Christian College studied in the Manchester College of Technology. He received his B. Sc. Degree at the Victoria University of Manchester. He is entirely responsible for the rapid progress of Street Electric lighting in the City of Madras, the only City in the whole of the Indian Empire with more than 7000 street electrical lights; Both Mr. & Mrs. Chetty are the recipients of Kaiser-i-Hind Silver Medals for their public services.

KRISHNA CHETTIAR, M B, F. T. S. Inamdar of Gangojikothur. Palakode, (Salem District) Vysia, *b.* 1877, of a very well-known Koratagiri Bhoopalam family of Masti, toured throughout India visiting all important places. Chairman of the Union, Panchayat of Palakode for the past 15 years. Member, Taluk and District Boards and non-official President of the Bench Court at Palakode, is maintaining the Dharmasala at Palakode, started by his family many years ago. He is a member of the Mahajana Sabah and the Suguna Vilas Sabah at Madras President of the Co-operative Credit Society at Palakode. Attended several Provincial Conferences and Congresses as delegate. Attended Coronation Durbar in Delhi in 1911, presented with a certificate of honour. Member of the Theosophical Society. Endowed a Lecture Hall in the Theosophical Lodge at Salem Helped a Mahammedan Society at Salem with a substantial roofing for their-hall and poor Students' Home. He is the munificient donor of a Vysia Dining Hall at the Madanapally College Hostel and has helped the Salem Literary Society.

KRISHNASWAMI NAYUDU, K., M.L.C. Elected to the Second Madras Legislative Council by North Arcot, Municipal Chairman and President Taluk Board, Vellore.

KRISHNASWAMI AYYAR, A. Rao Bahadur (1895); Retired Assistant Commissioner of Police, since 1909; *b.*, Aug., 1856; *Educ*: Kumbakonam College, S. P. G. College, Tanjore and Presidency College, Assistant Commissioner of Police, Madras, 1899-1909; retired, 1909; awarded Certificate of Honour 1911. Takes great interest in all charitable works. Is now managing the Venkatramana Dispensary, Mylapore, *Address*: Kutcheri Road, Mylapore. Madras.

No reading room can afford to be without "Swarajya".

KUMARAMANGALAM.—Zemindar of—*See* Dr. P. Subbarayan.

KUMARAMANGALAM.—Zemindarini of Second d. of Rao Sahib K. Ranga Rao of Mangalore. *Educ*: Presidency College. Madras and Somerville College. Oxford. m. Dr. P. Subbarayan, Zemindar of Kumaramangalam. May 1912.—three c. and one d. Member, Madras Dt. Educ. Council, 1921-23. Member, Queen Mary's College, Advisory Committee since 1919. Member Senate and Syndicate Madras University 1923 *Address*: Fairlawns, Egmore

KUMARASWAMI SASTRI, The Hon'ble Mr. Justice C. V., Diwan Bahadur. Puisne Judge, Madras High Court. *b.* July 1870. *Educ.*: Pachiappa's, Presidency and Law Colleges, Madras; B.A. (1890); B.L., (1893); Vakil 1894; Judge, Madras Small Causes Court, 1905-06; Judge, Madras City Court, 1906-1912; District and Sessions Judge, Ganjam, 1912-14; Member of the Rowlatt Committee, 1918; *Address*: Calamur House, Tondiarpet, Madras.

KUMARAN NAMBIYAR, KUNHI, M.L.A. A member of the Kottayam Taluk Board for ten years and of the District Board for seven years. Represents the Landholders' constituency in the Legislative Assembly.

KUMARASWAMI REDDIYAR, S, B A., B.L, Rao Bahadur (1914), Government Pleader and Public Prosecutor, Tinnevelly, since 1920; *b*, 23rd April 1879; *Educ.*, Hindu College, Tinnevelly; Presidency College and Law College, Madras; Municipal Chairman, Palamcottah, 1911-21, Vice-President, Tinnevelly Taluk Board, 1919-20; Additional Public Prosecutor, Tinnevelly, 1915-20; Secretary, War Fund and War Loan Committees, 1914; has served on several committees appointed by Government. *Address*, Travancore Road, Palamcottah.

Kunhi-Raman, C., B.A., B.L., Bar-at-law, Ag. Principal, Law College, Madras s. of M. Kunhi Kannan of Cannanore, *b.* 1888,. *Educ*. Municipal High School, Cannanore, Presidency College, and Law College, Madras, and King's College, London. Called to the Bar from the Middle Temple, London, Capt., Indian. Territorial Force Second in Command, 5th, Battalion Madras University Training Corps. Hony. Secretary, Madras University Students' Club, Member Faculty of Laws, University of Madras and Chairman Bd. of studies in law. *Residence*: Appah Gardens, Tailor's Road, Kilpauk, Madras.

KUPPURAMASAMI SASTRI, B.A. B.L., Rao Bahadur Red Hills, (1922); Rao Bahadur 1876; *Educ* Tinnevelly Hindu College and Presidency College, Madras, High Court Vakil since 1916; Private Secretary to the Diwan of Travancore 1908-14 and since 1920; Club Cosmopolitan, Madras. *Address*. 'Bhakti Vilas,' Trivandrum.

KUPPUSWAMI AYYAR N., Rao Sahib (1920); Deputy Collector on Special duty and Income-tax Officer since 1920; *b.* 23rd January, 1870; *Educ.* Government College Kumbakonam. *Address*. Rangoon, Burma.

KUPPUSWAMI J., M.L.C. Elected to the First and Second Madras Legislative Council by Guntur, Rich landholder. His father is Rai Bahadur Lakshmayya Nayudu.

LAKSHMIPATHI, Dr, A. B A., M.B. & C.M. *b.* 1880 at Madhavaram, Kistna Dt. *Educ.* in Rajahmundry College and Presidency College, Madras. With a strong desire to learn of Ayurvedic medicines he became an apprentice under Pundit Ch. Seetaramiah Garu of Rajahmundry who is renowned for curing diseases incurable by even Western Doctors. He then joined Medical College, Madras, as a scholar-ship student of the Godavari Dt. Board and had a successful career in it. Passed M.B. & C.M. and began practise which he continued for nearly 10 years. Afterwards finding that Ayurvedic system of treatment and medicine was tabooed by the introduction of Madras Medical Registration Act, 1913, and that injustice was done to indigenous medical practitioners, he joined the Madras Ayurvedic College conducted by Pundit. D. Gopalacharlu' as a student and Hony. Professor of Surgery. He is the Principal of the College now Several Municipalities and Taluk Boards are being supplied with Ayurvedic Doctors from the College. He is the founder of the Andra Ayurvedic Pharmacy Ltd., wherein indigenous Ayurvedic medicines are being prepared to be available to the public at cheap cost. He is a Nationalist in politics and a Director of the India Equitable Assurance Co., Ltd., and Bahadur Industrials Ltd. Madras. *Residence*: 19, Harris Road, Mount Road.

MRS LAKSHMIPATHI alias, SRIMATHI RUKMANI AMMAL, B.A., grand-daughter of Rajah T. Rama Rao. *b.* 1891 and graduated in Women's Christian College, Madras, 1920, having for her special subject History. Secretary of Bharata Stri Mahamandal. *Residence*. 19, Harris Road, Mount Road.

LAKSHMAN, PETER NARAYANASWAMI, M.B., C.M., L.R.C.P., M.R.C.S., D.P.H., M.R.C.P. Diwan Bahadur (1920) Durbar Physician, Travancore since July 1920; *b.* 15th Sep. 1869; *Educ.* Madras Christian College, Madras Medical College, King's College, London, and London Hospital Medical School; entered Madras Medical Service as Assistant Surgeon, Sep. 1896; Surgeon II Grade, in the Travancore Service, 1902 and I Grade Surgeon 1914: Lecturer in Medical Jurisprudence and Chemical Examiner-Fellow of the Madras University from July 1918. University Examiner for Medical Degrees 1921. *Address*: Mascot, Trivandrum.

LAKSHMANA RAO, K. P., B.A., B.L., District and Session Judge, *b.* 1887, *Educ*

Get "Swarajya".

Presidency College, Madras, High Corut Vakil, Madras, Assistant, Professor, Law College, Madras, 1916. Professor, Law College, 1920, District and Sessions Judge since 1921, Hony. Secretary, Madras Collegiate Athletic Association. 1918—19, Hony. Secretary, Madras University Students' Club, 1919—21, *Address* : Masulipatam Kistna District.

LANCASHIRE, J. K., B.A., I.C.S., District Judge, Cuddapah. *b.* 1898, *Educ.* Brasenose College.—Oxford, and University of Liverpool, entered I.C.S., 1901-Assistant Collector, 1901—05, Inspecting Officer, Amindivis and Laccadives, 1905—07, Sub-Collector 1907-17 ; Special Settlement Officer, Coimbatore, Acting Collector, 1917—19 *Club*: East India United, Service. *Address*, Cuddapah.

LAZARUS, The Rev. John, B.A., D.D., *b.* 25 Aug. 1849, *m.* 14 Apr. 1875, 4 *s.* 7 *d.* The first Indian graduate to take Holy Orders, Senior Vice-President of the Madras Bible Society, President, Indian Ministers' Conference, Madras Christian Benefit Fund and National Church of India. Appointed Missionary, 1881, Examiner in Tamil over 20 years, F. M. U., 1900, Editor, *Messenger of Truth.* Started Indian Christian Association, (1889), Christian Patriot, 1890, and Indian Ministers' Conference, 1894, visited European Universities, 1903, *Publ* A Commentary on Ephesians A Harmony of Gospels, From an Indian Garden, etc. *Address* ; Madras.

LEECH, ARTHUR JOHN, M.B.E., Managing Director, T. A. Taylor & Co , Ltd., Madras, joined the firm of T A Taylor & Co., in 1895 ; *b.* 6th July, 1873 ; *s.* Sir Bosdin T. Leech of Manchester : *Educ.* Manchester Grammar School , *m.* Kathleen Maida, *d.* William Cotton Rohde, of Folkestone; two *s.* & two *d.*, Member of Madras Chamber of Commerce since 1905; Member of Board of Bank of Madras 1908-1919 and President in 1916 and 1919; Commissioner of Madras Corporation 1910-1919 ; Honorary Magistrate, Madras, since 1916 , District Commissioner Boy Scouts since 1913 ; Clubs Madras , Adyar ; Brasenose, Manchester *Address* The " Palms," College Road, Nungambaukum, Madras.

LEGH, E. W., C.I.E., I.C.S., M.L.C., (Nominated), Revenue Secretary to Government of Madras, since 1921 ; *b.* 1874 ; *Educ.* : University College, Oxford, entered I.C.S., 1897, served in various districts of this Presidency, became fourth Member, Board of Revenue, 1921, *Address.* 2 Dare's Gardens, Kilpauk, Madras.

LETCHMAN CHETTIAR, O. A. O. K., Rao Bahadur. *b.* 1879. A leading member of the Nattukkottai Community, Merchant and Banker. Honorary Magistrate of the City of Madras and non-official visitor of Jails in the Madras City ; Director, Indian Bank, Ltd., Member, Executive Committee and Board of Management of the Madras Central Urban Bank, Ltd., Mylapore ; Member, Executive Committee of the Southern India Chamber of Commerce ; was member of Devakottah Taluk Board ; paid a sum of Rs. 13,000 to the Lady Willingdon Children's Hospital and has contributed for several Educational and Public Institutions. Popular Member in business and Financial circles of philanthropic and Charitable disposition ; Rao Bahadur in 1924. *Address* "Rama Vilas," Luz, Mylapore, Madras.

LITTLEHAILES, Richard, M.A., *b.* February, 1878. Educational adviser to the Govt. of India. *Educ.* Bede School, Sunderland' Balliol College, Oxford, and Kiel University, Germany. Was demonstrator and lecturer at the Clarendon University Oxford. Joined the Indian Educational Service in July, 1903, as Professor of Mathematics in the Madras Presidency College. Held also the posts of Professor of Physics, Presidency College ; Inspector of Schools, Inspector of European and Training Schools ; Deputy Director of Public Instruction and Deputy Director of the Madras Observatory at different times, between 1903 and 1919. Appointed Director of Public Instruction and Commissioner for Government Examinations, February, 1919. Fellow of the Madras University since 1904. Was Warden of the Victoria Hostel, Madras, 1904-07, was member of the pre-Reform and Port-Reform Legislative Councils. *Address* · Secretariat, Delhi.

LOBO, P C., District and Sessions Judge, Anantapur. *b.* 1878, *Educ. St.* Aloysius College, Mangalore, Presidency College, Madras, and Trinity Hall, Cambridge, started as Public Protecutor, Madura 1907, Chief Presidency Magistrate, Madras, 1921, District and Sessions Judge in 1920, and since 1922, *Publ.*, "Commentary on the Madras Estates' Land Act." *Club* : Cosmopolitan. *Address* : Anantapur.

MACPHAIL, The Rev. Dr. E. M. C.B.E. (1919) C.I.E (1923) has been a distinguished educationist of South India for over 31 years, during most of which time he has been connected with the Madras Christian College as a Professor, He succeeded to the Principalship on the retirement of the Rev. Dr. W. Skinner. He has also been connected with the Madras University as a Fellow of the Senate, as a member of the Syndicate and of the Boards of Studies and Examiners. He has always taken a prominent part in the discussion of educational problems and in questions of University Reform. A skilled debater and a student of Indian history and economics, has been a very well-informed and active member of the Legislative Council on which he represented the Madras University for several years. Members of the Council of State in 1923. During the War he did valuabl work as a publicist and was Chairma of the Publicity Board. He was also a

" Swarajya " is the best Nationalist Newspaper.

member of the Central Educational Advisory Board in Delhi. He is now Vice-Chancellor of the Madras University.

MACKAY, C. G., M.A., I.C.S., Bar-at-Law, District and Sessions Judge, *b.* 1887, *Educ.*: Edinburgh University and Christ Church, Oxford, entered the I.C.S. Oct. 1901, served as Assistant Collector, Head Assistant Collector, Sub-Collector, and Joint Magistrate, and Collector in many districts of this Presidency, 1901-13, Registrar, High Court, Madras, 1913, District and Sessions Judge from 1919. on leave.

MCMICHAEL, N., M.A., I.C.S., Acting Chief Secretary to Government, *b.* 1871, *Educ.*: Edinburg University and Balliol College, Oxford, Joined I.C.S., 1894, Special Settlement Officer, Malabar, 1901—4, Secretary Board of Revenue, 1904—5, Collector and Agent, Ganjam, 1903—17. Members Board of Revenue 1919—24.

MACONOCHIE, Lt.-Col. G W., I.M.S., Superintendent of Prisons, Madras, *b.* 1881, *Educ.* · Wellington College and Aberdeen University, entered I.M.S., 1903, Military Department, 1904—12, under Government of India 1914—19, Superintendent, Penitentiary, Madras, from 1922. *Address*: Madras.

MADAN MOHAN SINGH DEO, SRI RAJA (1911); Zamindar of Dharakota, *b.* 2nd October, 1875; *Educ.* Zamindar's School, Parlakimidi, 'Newington' Madras; Member District Board, Ganjam, 1896-1921, Member, Madras Landholders' Association since 1896; Member, Madras Legislative Council, 1910-16; President, Ganjam Dt. Landholders' Association, 1910-14, *Publ.* Ksheetro Mahatmyo, Thara Mahatmyo, Onunchinta Chitau Chouthis, etc, *Address*: Dharakota, Ganjam District.

MADHAVA RAO, N., B.A., B.L., Govt. Director and Secretary to the Board of Management, Iron and Distillation Works Bhadravati since 1923, *b.* 8-6-1887. Joined Mysore service 1907. Asst Commr. 1909. Under Secy. to Govt., Audit Branch 1919, Senior Asst. Commr. 1921.

MADELEY, JAMES WELBY. *b* Sept. 26, 1871. *Educ* Dulwich College, Cambridge University; took honours in Science and Engineering, has 13 years, experience in the design and construction of water and drainage works in England. Came to India, in December 1907as special Engineer for Design and Construction of Water Drainage works for Madras, appointed by the Secretary of State for India. Afterwards his services were transferred to the Corporation of Madras. *Recreations* — Rowing, held challenge cup for some years. Flying First Aeroplane private owner in India. Motoring. Compete at Brooklands driving his own car. Has taken great interest in the development of friendly relations between Indians and Europeans and has endeavoured to train Indian engineers for work in sanitation for which there is a demand. The Principal Waterworks of Madras was completed in 1914 and opened by Lord Pentland and Drainage works still remains to be completed. He and Mrs. Madeley have taken prominent part in Madras National Indian Association of which the latter is one of the secretaries. Mrs. Madeley was one of the founders and is still Secretary of the Ladies' Recreation Club where English and Indian Ladies meet to enjoy themselves in intercourse of the friendly rivalry of games.

MADHAVA RAO, V.P., C.I.E. Aged 78 For 34 years in the service of Mysore State in Important capacities, being Mem. of Council of Regency, 1898-1902; Mem. of Exec. Council and Rev. Commr; Dewan of Travancore, 1904—06; Dewan of Mysore, 1906-09 Dewan of Baroda 1913-16. President to the First All India Hindu Conference, 1916; President to the Madras Provincial Conference at Cuddalore, 1917, Presided at the Indian Industrial Conference Calcutta, 1917, went to England in 1919 on Congress deputation and gave evidence as President of the Deputation before the Joint Parliamentary Committee now lives in retirement. *Address*. "Baroda Villa" Tanjore.

MADHAVAN NAYAR, CHETTUR, B. A., Bar-at-Law, Puisne Judge, High Court, Madras, since March 1924, *b.* 24th January 1879; *nephew* of Sir Chettur Sankaran Nayar, *Kt*, C.I.E., *Educ.* Christian College, Madras and Middle Temple London; Ag. Vice-Principal, 1909, Professor, 1916-20; and Ag. Principal 1920 of the Madras Law College; Assistant Law Reporter, 1915, sometime Editor (*Madras Law Times*,) Secretary, Students' Advisory Committee, 1920, Government—Pleader 1920-23; Advocate General 1923-24 Fellow of the Madras University. *Address* Moorats Gardens, Nungumbakkam. Madras.

MADHAVA RAJAH, V., M. L.C., Younger brother of the Rajah of Kollengode. President of the Malabar District Board. Elected to the Second Madras Legislative Council by Malabar. *Address* Palghat.

Madras, Bishop of, Since 1923. Rt. Rev. Edward Harry Mansfield Waller, M.A, (Cantab); *b* 8th December 1871. *Educ.* Highgate School, Corpus Christi. Coll., Camb. Ordained 1891; Principal, St. Paul's Divinity Schl., Allahabad, 1903, Sec., C.M.S. Indian Group, 1913, Canon of Lucknow, 1910-15. Bishop of Tinnevelly and Madura 1915-22. Translated to the See of Madras 1st January 1923. *Add*. Sullivan's Gardens, Royapettah, Madras.

MADURA PILLAI, M. C., Rao Saheb was a nominated member of the first Legislative Council. Proprietor of Messrs. R. K. Selvan Bros., (General Merchants,) and Hotel Silvan Madras; a leader of the Panchama community; has founded religious and educational charities; is maintaining a Poor School for 600 children

" Swarajya " is vastly read.

in Kolar. 100 Children in Thenuri Agaram and 100 in Tholarampet, Chinglepet Dt.

MAGNIAC, Sir Charles, *Kt.* Retired Brig. Genl. Late R. E., C. M. G. C. B. E. Agent, Madras and Southern Mahratta Railway. *b.* 14th December 1873. *s* of late Major-General Francis Lane Magniac, Madras Staff Corps. *m.* Letitia Anne, *third d.* of the late T. H. W. Knolles, Oatlands, Kinsale. *Educ.* U. S. College, Westward Ho. Served in India on Indian Railways, 1896-1914. Worked in the Famine of 1897 and received the thanks of the Government of the United Provinces and of the Government of India in 1898 for work on the North-western Railway in connection with the Tirah Campaign. Delhi Durbar Medal. Served in the Europeon War 1914-1918 as A. D. T. R. and D. D. R. T. Bt. Lt.-Col. C. M. G., C. B. E. Legion D'honneur Croixd' officer Dir., Railways Army Headquarters India for Arghan War, 1919.

MANICKAVELU MUDALIAR, V., Manickavelu Mansion, Bangalore. *b.* 1876, (was put through the High School and Industrial courses by his 14th year. Entered business and carried on many lines of it, was the leading Hide and Skin merchant of the State till 1914, when the war suppressed that trade. Was then Manager of a big Cotton Mill at Broach. Returned to the Mysore State after a short time and obtained Mining Licenses for Chrome, Manganese, Copper and China Clay and prospects them all very successfully.) Is the *sole lessee of Chrome Mines in the State. Founded the Mysore Industrial Bank, Bangalore, started the Mahalakshmi Woollen Mills, Bangalore,* started the manufacture of tiles and bricks. Is the largest individual tax-payer in the state.

MAHARAJAH OF BOBBILI, K. C. I. E., 1895 G. C. I. E., 1911 C. B. E., 1917. Maharajah, Sri Rao Venkata Sweta Chellapathi Ranga Rao Bahadur. President, Madras Land-holders' Association, Member North Brook Society. *b* 28th Aug. 1862. Succeeded his father by adoption in 1880. *Educ.* privately at Bobbili under Dr. Marsh. Visited England in 1893. Was presented to Her Majesty the late Queen Victoria. Represented the Madras Presidency at the Coronation of Edward VII. Member of the Madras Legislative Council 1896—1902. Member of the Executive Council of the Madras Government, from March 1910 to January 1911 Received the personal distinction of Maharajah in recognition of his efficient administration of the Zemindari and in recognition of his charities. On his return from England erected a Victoria Memorial Hall in Bobbili and also gave a Town hall to Vizagapatam. Bobbili is 300 square miles in area and with an annual income of Rs. six lakhs. *Publications.* Delhi Durbar, Advice to Indian Aristocracy, Diary of his visit to Europe, History of Bobbili Zamindari and Hindu religion Retired from State Management. The Present Rajah of Bobbili is his grandson. *Recreations:* Shooting and Riding. *Clubs.* Waltair and Madras, Race Club. *Address* : Bobbili, Vizagapatam.

MAHAMAD USMAN, B., L. M. & S *b.* 16-1-1872 Joined Service 1895. Asst. to the Chief Inoculating Officer, 1898. Resident Medical Officer, Victoria Hospital 1906. Asst Surgeon & Dt., Medical Officer 1907. Accompanied H. H. The Yuvaraja of Mysore to Europe, 1913 and 1920. Acted Senior Surgeon, Mysore Government 1922 on Deputation, with H.H. the Yuvaraja of Mysore.

MAHOMED ZAHIRUDDIN MECI, B.A., Acting Dy., Commr. Tumkur since 1922, *b*, 10-12-1872, Joined Mysore service as Probationary Asst Supt of Police 1897, Asst., Supt. of Police 1903. Supt. of Police 1904, on Special Duty with Royal Visit of H. R. H. the Prince and Princess of Wales, 1906. Asst. Commr. 1906 Senior Asst. Commr. (Try. Charge) 1915. Dy. Commr. 1918.

MAHOMED USMAN, Khan Bahadur, B.A., F. M. U. President, Madras Corporation and a well-known public worker. *b.* 1884. *Educ.*: Madras Christian College; graduated, 1912. Elected Member, Madras Legislative Council, 1920; elected Councillor, Madras Corporation, 1918-22, Trustee, Madras Victoria Public Hall; Honorary Secretary, Muthialpet Muslim Anjuman, Madras; Honorary Joint Secretary, Vaniyambadi Mahomedan Educational Society; Honorary Secretary Madras Female Aid and Charity Fund; Member, Board of Visitors, Government Mahomedan College, Madras; Member of the Executive Committee of the Mahomedan Educational Association of South India and of the Anjuman-i-Mufidai Ahlai Islam,, First Secretary, South Indian Liberal Federation, and presided over the Non-Brahmin Confederation of Trichinopoly, 1919; appointed Chairman of the Government Committee on the Indigenous System of Medicine, 1921. Fellow of the Madras University, 1922. Sheriff of Madras for 1924. "Khan Sahib," Jany., 1920; "Khan Bahadur," January, 1921. Kaiser-i-Hind Silver Medal 1923. A strong believer in British connection and an Anti-Non-Co-operator. *Address* —"Hakim Manzil," Popham's Broadway, Madras.

MANDASA, Raja of the Lieut. Sri Srinivasa Rajamaniraja Deo, representative of the Northern Group of Landholders in the Madras Legislative Council, 1920-23 is a grandson of late Sri Rajamani Deo, C.I.E., the reputed administrator of Ganjam in the eighties. Is a fine sporstman and good shot; won the cup in a competition held in Madras when he was under training for the I.D.F. Maintains a secondary school at Mandasa and a fully equipped girls' school. To encourage training in arts and mechanics, has endowed scholar-

"Swarajya" is best edited.

ships for young men in his Zamindari to study in the Engineering College and School of Arts, Madras. Is a liberal in political faith and manages his estates to the best advantage to himself and his tenants. Is 37 years old. Conferred title of Rajah, January 1925. *Address*. Mandasa, Ganjam, Dt

MARJORIBANKS, N.E., The Hon. Mr. C.S.I., C.I.E., I.C.S., Temporary Member of the Executive Council 1924. Madras; *Educ.* Bishop Cotton School and College Bangalore; Belfast Royal Academical Institute; Royal University of Ireland and Trinity Hall, Cambridge. Appointed to the Indian Civil Service in 1891. Appointed as Assistant Collector in 1894 and Head Assistant Collector in 1901. Under Secretary, Revenue Department, 1900; Deputy Director of Land Records, 1903; Director of Land Records, 1906, Collector and District Magistrate, 1911. Special duty in connection with the Indian Labour Commission, October, 1916 to April, 1917; Member, Board of Revenue, 1919, C.I.E., June, 1919; C.S.I., Jany, 1922. Chief Secretary 1924. *Address*: Brodie Castle, Adyar.

MARTANDAM PILLAI, P.N., M.L.C., H. C. Vakil, Madras Elected to the Second Madras Legislative Council by Tinnevelly. *b.* 5th March 1885. *Educ*: St. Xavier's High School and Hindu College, Tinnevelly and Christian College, Madras Enrolled H. C. Vakil 1914. Has done several years of Social work as President of Co-operative Society, Egmore. Is Vice President, Bhakti Marga Musical Sabha. Presided over the Malabar Tenants Special Conference held on 18-1-1925. A prominent member of the Justice Party *Address*; Gengu Reddi, Road, Egmore

MARUDAVANAM PILLAI, C., M.L.C., Mirasdar, Nannilam, *b* 1896. President Nannilam Taluk Board. Elected to the Second Madras Legislative Council by Tanjore. Presdt. Dt. Congress Committee Tanjore; Member Dt. Board and Dt., Educl. Council; Joint Secy. Dt. Mirasdars' Association. Presided over the Provl. Village Officers Conference 1925 held at Chidambaram.

MATTHAN K., B.A., Offg. Inspector-General of Education. *b.* 14-10-1877. Joined Mysore, Service in 1897. Chief Secretary to Govt., Bangalore since 1921.

MASTERMAN, C. H., I.C.S., Collector of Salt Revenue, Madras, *b.* 1889, *Educ.* Trinity College, Oxford. joined the I. C. S., 1914, Assistant Collector and Magistrate, 1914-17, on War Service 1917-19. Deputy Commissioner, Salt and Abkari, 1922-23 Ag. Secretary, Board of Revenue (Separate Revenue), 1923-24. *Address*: "Park House," Guindy, Madras.

MATTHAI, Dr. John, D.Sc., (London. 1916) B. LITT. (Oxford, 1918), M.L.C, (Nominated), Professor of Economics, Presidency College, *b.* 1886, *Educ.* . Madras Christian College, London School of Economics and Balliol College, Oxford. Personal Assistant to the Registrar of Co-operative Societies, 1918-20. Professor, Presidency College, from 1920 *Address*: "Tower House," Miller St., Kilpauk.

McDOUGALL, Miss ELEANOR, M. A., Principal, Women's Christian College, Madras, since January 1915; *b.* 10th April 1874; *Educ.* Germany; Manchester High School, Royal Halloway College Cambridge (Research Student;) Lecturer in Classics, Westfield College, University of London, 1902-14, Recipient of Kaiser-i-Hind Medal (1st Class), 1923, Madras.

McDOUGALL, SIR, A. M., *Kt.* (1925) Director, Messrs. Simpson & Co., Ltd., Madras, *b.* 1878. *Educ.* at Glasgow. Came out to India in 1899 as an Assistant in Messrs. Simpson and Company. Became partner in the same company in 1915. Chairman of the Madras Trades' Association, 1920-21. Elected to the Madras Legislative Council by the Madras Trades' Association, 1921. Sheriff of Madras, 1923. Now gone to England. *Address*: 201, Mount Road, Madras.

MENON, K. P. M, B. A., Barrister-at-Law, Crown Prosecutor, Madras. *b.* April 1880, at Chalavara Desom near Cherpalachari in the Walluvanad Taluq, South Malabar His *elder b.* is Mr. K. P. Rama Menon, Leader of the Calicut Bar, while his *elder s.* is Lady Sankaran Nair. He belongs to a very respectable family of Malabar. He is the *3rd s.* of the late Mr. K. R. Krishna Menon, who was a wellknown Subordinate Judge, several of whose opinions are quoted as authority by Moore in his book on "Malabar Law and Custom" *Educ.* Zamorin's College Calicut; he graduated himself from the Presidency College in 1900. Early in 1901, he proceeded to England to study for the Bar along with his relations Mr. C. Madhavan Nair, at present Judge of the High Court, Madras and Mr. K. S. Menon the present District and Sessions Judge of South Canara. He joined the Middle Temple and was called to the Bar in November 1904. Enrolled an Advocate of the High Court of Madras in March 1905. Appointed Crown Prosecuter 1921—First Indian to hold the appointment.

MIR ASAD ALI KHAN, BAHADUR, M.L.A., *2nd* · *s* late His Highness Nawab Mir Fateh Ali Khan Bahadur, C. S. I., Nawab of Banganapalle. *Educ.* Nizam's College, Hyderabad, *m.* the *daughter* of the Nawab Ali Yaver Jang Bahadur of Hyderabad; has *two s.* and a *d.* Early received Administrative Training in 1903-04 at Bellary and Chingleput under the District Collector; appointed first Municipal Chairman of Banganapalle, 1906. Hony. Presidency Magistrate, Madras. 1912. Early in 1913 elected to the Imperial Legislative Council by the Madras Mahomedan Constituency. In politics a progressive liberal; attended the Sessions of

"Swarajya" is a live force.

the Indian National Congress as well as of the All India Muslim League in 1916, and in 1917. Vice President of the All India Muslim League. President, Madras Presidency Muslim League, 1917-1920. Joined the Madras Liberal League in 1919. Vice-President of the Mahomedan Educational Association of South India 1918. Has contributed a number of articles to the "*Madras Mail*" and to Magazines like the *Indian Review*, is fond of travel and reading. *Club* Cosmopolitan Club Mount Road, Madras. *Address* Azad Manzil, Naval Hospital Road, Vepery.

MIR, HUMZA HUSSAIN MUSHIR-UL-MULK, B.A., B.L., Offg Diwân 1921 Bangalore, *b.* 15-3-1869. Joined service as Judicial probationer 1893 Member Text Book Committee, 1896. Extra Asst. Commr. 1897 Asst Supt. of Police 1898. Supt of Police 1898. Asst. Commr. & Sub-Judge 1903. Senior Asst Commr. 1909. Dist. & Sessions Judge 1911. Inspector General of Police. 1920. Second Member 1922 First Member since 1923.

MIRZA MAHOMED ISMAIL, Amin-ul-mulk, B.A., O.B.E. Private Secretary to H. H. The Maharaja of Mysore since 1922. *b.* 23-10-1883. Joined Mysore Service as Asst. Supt of Police (Probation) 1905 Asst. Supt 1907 Asst. Commr 1908. Asst. Secy. to H Highness 1910. Acted Huzur Secy. to H. H. The Maharaja, 1913. Huzur Secretary, 1914. Acting Private Secretary to H. H the Maharaja 1915.

MD MUSA SAIT. Elected to the Second Madras Legislative Council as a representative of the Muhammadans of the City of Madras. *b* about 1887 at Bangalore, *Educ* Madras Christian College. and a member of The Mah. Community associated with all the important movements of the day for the educational religious, social and political amelioration of his community, Has been taking active part in the Khilafath Movement from the very beginning and is one of the Secretaries of the Madras Khilafath Committee, and a member of the All-India Kilafath Committee and the All-India Muslim League. He is Treasurer to a number of charitable and educational institutions He is independent in views, but largely inclined towards Nationalist Movement. He takes an active part in all civic movements and commercial developments of the country. Since 1920 Councillor of the Corporation of Madras. *Address* 32, Godown Street, Madras

MOHAMMED IBRAHIM KHALIF.UL-LAH, P., M.A., B.L., M.L C., Khan Bahadur, 1921; Pleader, elected to the Second Legislative Council by Trichy Mohammedans *b.* 1889; *Educ.* St. Joseph's College. Trichinopoly and Presidency College, Madras. Chairman, Municipal Council, Trichinopoly 1919-23; Had visited Great Britain for purposes of study, belongs to a very respectable and influential trading family. *Address.* akil, Khalif-Mahal, Trichinopoly.

MUHAMMAD SCHAMMANAD SAHIB BAHADUR, M. L A., elected Member to the First and Second Legislative Assembly, *b.* 7th March 1870; *Educ.* St. Aloysius College, and Government College Mangalore, and Christian College Madras; Hony. Magistrate since 19 3; Member, District Board; awarded Coronation Medal and Certificate of Honour, 1911• *Address* 'Sea View' Kasargod, S. Kanara Dt.

MOIDOO, T. M., M.L.C. *b.* 1889, Elected to the Legislative Council by Malabar Muhammadans. *Educ* C. S. M., and Christian Colleges, Madras. Native of Tellicherry. Member of one of the oldest Moplah families of Malabar. A prominent merchant of Madras, takes much interest in all the Social and Educational advancement of his community in particular and other communities in general. Member of Southern India Chamber of Commerce.. The Anjuman-Mufid-ihle Islam, the energetic Secretary of the Moplah Amelioration Committee Madras a prominent merchant in Timber and Cloth *Address* 233,AngappaNaick Street, Madras

MOIR, T.E, C. S I, C. I. E., I.C S., Secretary to Government of Madras, on deputation to Delhi, as member Legislative Assembly, Private Secretary to H.E. the Governor 1915-17. Director, Civil Supplies 1919. Secy. to Govt. since 1921.

MOLONY, John Charteres, I. C. S., s. of J. B. Molony, Solicitor, *b.* 27th February 1877, *Educ.* Potara Royal School. Enniskillen and Trinity College, Dublin. (M A.) Entered Indian Civil Service 1900, was Assistant Political Agent Banganapalle, Kurnool district for four years 1905-1909 Superintendent of the Madras Census, 1910, wrote the Census Report which amongst Censes reports attained to the rank of a classic. President of the Madras Corporation 1914-1919. During his tenure vastly improved the conservancy of the city. Was appointed to the Madras Legislative Council as member as an expert during the passage of the Madras City Municipality's Bill through the Council; brought into being the Corporation Child Welfare Scheme, appointed a lady doctor to look after it Subsequently Chairman of the Madras Town Planning Trust. Collector of North Arcot, Vellore.

MOORE, Pierce Langrishe, C.I.E., I.C.S. Secretary to Govt. of Madras. Local Self Government Department *b.* 1873. *Educ.* Cheltenham; Christ Church, Oxford. Entered I.C S., 1896. Assistant Collector, 1888-1904, services placed at the disposal of the Government of India, 1904-06, Collector Bangalore, 1906, Superintendent, Railway Police, Bangalore, 1907, President, Corporation of Madras, 1910, Inspector-General of Police, 1915, Collector and District Magistrate, Kistna, 1919, Officiating Secretary to Government, Finance Department, 1921, Collector Guntur, 1922, Secretary to Government,

Read "Swaraiva".

L. S. G.. Department. *Clubs* : E.I.U.S., Madras Club.

MODURAPPAH, B., RAO BAHADUR, *b.* 7-1-1863. *Educ.* Madras, Served as Cashier of the Mysore State Railway, S. M. Railway and Madras Railway and latterly as Cashier and Paymaster, Assistant Auditor, Assistant Secretary and Secretary to the Agent of the M. S M. Railway and retired in 1921.

Municipal Councillor, Dharwar Municipality, for over 6 years, Superintendent in connection with the suppression of plague in Dharwar for 3 years, founder of the Dharwar Bank Ltd., while in Dharwar Represented the M. S. M. Railway in the Corporation Madras for 3 years and was then elected as popular representative to the 4th Division for 4 years. Director of the Muthialpet High School, and Mongai Choultry Charities. Honorary Secretary of the Madras Society for the Protection of Children, District Grand Secretary, Madras District of Freemasons and Managing Director of the South Indian Match Factory Ltd., &c &c , *Address* : Jani Vilas Trivattiyur High Road, Madras.

MUHI-UD-DIN KHAN LODI SAHIB, B., Khan Sahib (1921) ; Presidency Magistrate Madras; *b* 1 April 1872 , *Educ*: Bishop Caldwell College, Tuticorin and Christian College, Madras, Deputy Collector 1911 , awarded Delhi Durbar Medal 1911 ; Member, Committe for the Separation of the Judicial from the Executive Functions, *Address* : Cathedral Post, Madras

MUKUNDARAJA AIYANGAR, M. G., B.A. Pleader, Sivaganga. *b* January, 1887 s. of M. Govinda Aiyangar. *Educ* Madras Christian College; Joined the bar at Sivaganga in 1907 Twice elected member of the Devakota Taluk Board, once elected member of the Ramnad Dt. Board. "The Gokhale Hall & Library" at Sivaganga was constructed mainly through his exertions. President founder of the Sivaganga National Liberal Association and from the beginning a member of the All India National Liberal Federation, a member of the Madras Liberal League and an attache of the Servants of India Society. Was an elected member of the First Legislative Assembly.

MUNAGALA, Zamindar of, Sree Nayani Venkatranga Rao. A member of an ancient and renowned family of Reddi landed proprietors in Northern Circars. *b.* 1879. *Educ.* Noble College, Masulipatam. Took charge of the management of his estate, 1900. Interested in the promotion of indigenous industries, specially weaving and agriculture. Supports a free primary school for the benefit of the ryots. Is a Patron of many poor students, helped the publication of a history of Japan in Telugu and in other ways in the dissemination of healthy literature in Telugu. Nationalist in Politics. *Address* : Nadigudum, Munagala, Kistna District. Madras.

MUNUSWAMI IYER, C. V. Diwan Bahadur *b* Nov. 1868, *Educ.* C.S.M. College, Madras and the College of Agriculture, Saidapet. 1890. Served as Shorthand writer to the late Sir. John D. Rees, private Secretary to the Governor. Joined the Reporting Staff of the Madras Mail 1892. Became Chief Reporter 1920. Retired as Chief Reporter on a pension in Jan. 1923. Was for some time member of the Taluk Board, of Saidapet and District Board, Chingleput. As a Journalist, has travelled throughout India several times, served as Official Reporter to the Congress, for many years. Received Certificate of merit from Govt., during the coronation Durbar., 1912. Conferred, Rao Bahadur, Jan. 1918. Diwan Bahadur Jan. 1923.—*Address* : Mambalam, near Madras.

MUNISWAMI NAIDU, B. Elected to the First and Second Legislative Council by Chittoor (General Rural). *b.* 1885 of a family of Kammas in the village of Valenjeri, of Tiruttani division, Chittoor district. *Educ.* Madras Christian College and took his B. L. Degree in 1908. Was then apprenticed to the late Mr. P. R. Sundara Iyer and is now a successful practitioner. Chairman, Municipal Council, Chittoor, June to Nov. 1921. Vice-President, District Board, Chittoor, 1920 to 1923. President, District Board, since June 1923. Presdt., Dt. Educational Council, since 1921, Chairman, Andhra Provincial Conference, Chittoor, Oct. 1922, elected to the Senate by the Legislative Council, is interested in matters connected with forests.—*Address* : Chittoor.

MUPPIL NAYAR, of KAVALAPPARA, Karakat Kumaran Raman *alias* Kavalappara Appukuttanunni Muppil Nayar *b.* 13 Aug. 1889; *Educ.*, Newington, Madras, and Madras Christian College, Member, Madras Legislative Council 1915-19; Member Legislative Assembly 1920-23 Hony. Second Lieutenant, 1919. *Address*: Kavalappara (*via.*,) Shoranur, Malabar Dt.

MURUGAPPA CHETTIAR, A.M.M., Rao Bahr. M.L.C. *b.* in 1884 at Pallathur. A leading member of the Nattukottai Community. Entered the banking profession at the early age of 14 and rose to prominence soon. A very shrewd and experienced Banker and merchant. Was the Union Chairman of Pallathur for some time. Member of the Devakottah Taluq Board, and Ramnad District Board. Director of the Indian Bank, Ltd., and a member of the Committee of the South Indian Chamber of Commerce. Elected unopposed to the Second Madras Legislative Council to represent the Nattukottai Nagarathar Community. In politics he is of liberal views. Has contributed large sums of money to many charitable institutions. Has constructed a Hospital at a cost of Rs. 70,000 at Pallathur and has endowed it with a sum of Rs. 50,000. Highly public spirited and did much to

You want " Swarajya ".

popularise the war loans contributing himself liberally. Rao Bahadur in 1923. *Address*: Rama Vilas, Pallathur, Ramnad Dist.

MUTHIA MUDALIAR, C., M.L.C. Elected to the Second Madras Legislative Council by Chingleput. President, Chingleput Taluk Board. Related to the Zaminadar of Chunampet.

MUTHIA MUDALIAR, S., M. L. C., High Court Vakil, Madras. *Educ.* Town High School and College, Kumbakonam. Started Practice in 1906. Elected to the Second Madras Legislative Council by Tanjore. Elected member of the Senate. Member of the United Nationalist Party in Leg. Council, *Club.* Cosmopoliton.—*Address.* 10, North Mada Street, Mylapore, Madras.

MUTHU CHETTI, P.C., M.L.C. *b.* 1878 A Tamil scholar, a wholesale diamond merchant and proprietor of the Siruvalai Zamindari. Served on the Municipal Council, Madura for 12 years and for 14 years in the Taluq Board and 12 years on the Madura District Board Is now the elected President of the Madura Taluq Board. Has been taking keen interest in political work and in several movements in Madura. Independent in politics but largely inclined towards the moderate school. Elected to the First and Second Legislative Council by Ramnad

MUTHUKRISHNA AIYAR, T. V., B.A , B.L., High Court Vakil, Madras. *b* 1880, Tiruchandurai, Trichinopoly District *Educ.* Hindu High School & Presidency College, Madras. Took first class in B. A., Degree Examination, was the recipient of the Franklin J., Gold Medal. B.L., 1902 Apprenticed to Mr. T. V. Seshagiri Aiyar, a leading member of the Madras Bar, Treasurer of Madras Mahajana Sabah and Secy., Madras Provincial Congress Committee, also member, All India Congress Committee. Captain of the Volunteer Corps of the Congress 1913. Secretary of the SugunaVilasa Sabah for a number of years. Fellow of the Senate of the Madras University 1920-23. Secretary, Madras Vakils' Association. *Address* —Pammal House, Police Commissioner's Office Road, Vepery, Madras.

MUTHUKUMARASWAMI CHETTI, A. T. Elected to the Legislative Council by South Arcot (General Rural). *b.* 1890; a Landholder and Shrotriemdar. *Educ.* St. Joseph's College, Cuddalore, a member of the Taluq and District Boards of South Arcot. He was elected to the Legislative Council by S. Arcot (General Rural) 1920 23.

MUTHUMANICKACHARI, S., *aged*, 49. Graduate of the Madras Presidency College, and has been practising as a Pleader in the Trichinopoly District. He is the *eldest s.* of late Rao Bahadur S. Subbrayachari, B.C.E., a former Executive Engineer of the Madras, P. W. D.

MUTHIA CHETTY, Sir, M. C. T., M.L.A. *Kt.* (1922,) Member, Madras Legislative Assembly, Banker: *b.* 8 Feb., 1887. *Educ.* Maharaja's College, Pudukottai. Sheriff of Madras, 1921 and 1922. President, The South India Chamber of Commerce; Chairman, Madras Stock Exchange; Director, Indian Bank Ltd.; Trustee, Pachaiyappa's Cbrities, President, Madras-Chingleput Boy Scouts' Association, Member, Advisory Board, Government Institute of Commerce. *Recreation*: Tennis, Billiards Travellingand Continental tours. *Address* Bedford House, Vepery Madras Club.Madras Cosmopolitan.

MUTTAYYA MUDALIYAR, C., B A. Zamindar of Cheyur and President,Taluk Board, Chingleput. *b.* 8 Sep., 1877; *Educ.* Christian College, Madras; sometime Member and Vice-President, Chingleput District Board; Hony.Visitor, Chingleput Reformatory School. *Publ.* The Triumph of Love; The Essence of Ramavana, *Address*: Cheyur, Chingleput Dt.

MUTTUKOYA THANGAL. O. P. M. Khan Bahadur (1922); Kazi of Malapuram since 1906; *b.* 16 March 1891; *Educ.* Malapuram and Ponnani, Madrasas Member, District Board, Malabar, Member Mappilla Amelioration Committee, Malabar; was member of the Committee appointed by Government to investigate the extent of distress among women and children in the Martial Law area of Malabar, was Member, Executive Committee, Central Relief Committee, Malabar *Publ.* Irshadul Mushmeem. *Address*: Malapuram, Malabar Dt.

MUTTUKUMARA CHETTIYAR, M. C. N. Chairman, Municipal Council, Kumbakonam since 1919; *b.* 7 Aug. 1867, *Educ.* Govt. College, Kumbakonam, Municipal Councillor since 1902, one of the Trustees of Sri Sarangapaniswami Temple; Vice-President, Kumbakonam Bank and Vani Vilasa Sabha *Address* Kumbakonam.

MUTHUSWAMI AIYAR, N., H. C. Vakil, Madras. *b.* 1888. *Educ.* Board High School Tiruvalur. St. Joseph's College, Trichy and Xian College, Madras. Took B.A, degree 1912 B L., 1915 Apprenticed to Mr. T. V. Muthukrishna Iyer. Enrolled 1916. *Address.* Gengureddi Road, Egmore.

MYLVAGANAM, Dr. H. B., F.R.C.S. (Eng) Inspector General of Prisons and Sanitary Commr. in Mysore, Bangalore since 1922. *b.* 11-2 1870. Joined Mysore service 1908 Specialist, Victoria Hospital 1910. Dist, Medical Officer, Bangalore 1918, Senior Surgeon 1922.

MYSORE, H. H. Maharajah of, Sri Krishnaraja Wadiyar Bahadur, G.C.S.I.; G. B. E. *b.* 4 June 1884; succeeded his father 1895. Invested with full ruling powers by Lord Curzon, at Mysore, 1902; present at Delhi Durbar, 1903. Chancellor of the Mysore University. Area of State 29,444 sq. miles, Population nearly 6,000,000. *Address*: The Palace, Bangalore Mysore; Fern Hill, Ootacamund.

" Swarajya" is the paper of the people for the people.

MYSORE, YUVARAJA OF, PRINCE, SIR SREE KANTIRAVA NARASIMHA RAJA WADIAR BAHADUR *Second* s. of the late Maharajah of Mysore, H. H. Chamraj Wadiar Bahadur and brother of H. H. The Maharajah Krishnaraj Wadiar, present Ruler of Mysore. *b* in Mysore 5th June 1888, *Educ.* in Mysore under Mr. S.M. Fraser, I.C.S., assisted by Mr P. Raghavendra Rao, now Councillor of Mysore. Accompanied H. H. The Maharajah of Mysore on his tour through Burma 1901. Joined the Mayo Rajkumar College Ajmere, 1903, but returned to Mysore owing to ill-health in 1904 Continued studies under Captain R. J. W. Heale and Indian assistant tutors. Visited Kashmir accompanied by Col. Drake Brockman, I.M.S., 1908. *m.* Kempa Cheluvajaammani, *fourth d.* of the late Sirdar Dalavai Devaraj Urs, one of the leading Sirdars of Mysore, 1910 Accompanied the Maharajah to Delhi Durbar, 1911. Went early in 1913 on a tour to Europe visiting England, France, Italy, Switzerland and Belgium, returning to Mysore in October 1913. was member of the Mysore Council in-charge of the Military Portfolio; much interested in Social Reform, Co-operative movement, Elevation of the depressed classes, in fact in all forms of social endeavour. *Recrtn* --Riding, Polo, Racquets and Turf. *Address*. Mysore, India.

NAGAPPA, B. Bar-at-Law. Secretary to Govt. Local and Legislative Depts., Bangalore, *b.* 24-7-1873. Joined Service 1909 Sub judge,1912 District and Sessions Judge 1916. Acting Judge, Chief Court of Mysore 1921.

NAGESWARA RAO. K.. *b* 1867, at Elakur, Kistna Dt. *Educ.* H. H. School, Masulipatam, A.E.L.M. College, Guntur and Christian College, Madras. Resided in Bombay, for about 20 years, engaged in business and journalism. Started in Bombay, Amrutanian Depot. in 1898 and Andhra Patrika as a Weekly, in 1908. The latter was converted into a Daily in 1914, when the office was transferred and the publication issued from Madras For the past 12 years, is maintaining a Lower Secondary School, in his Village where Panchama boys also are freely admitted Takes keen interest in the Social, Literary and Political activities of the country, especially Andhradesa. A great worker in the cause of the Andhra movement from its commencement, which has contributed much for the awakening of the Andhras. The Andhra Mahasabha at its Conference held at Madras in October 1924, conferred in him the title of Desodhoraka in recognition of his meritorious services to the Country. Presided over the special Andhra Conference held at Guntur in 1919. Has presided over a number of District and other Conferences Takes an active part in the propagation of Khaddar. Is the President of the Andhra Khaddar Bank and the Andhra Provincial Khadhar Board. Editor, the Andhrapatrika, the most popular Nationalist Telugu Daily and of Bharathi, a high class illustrated Monthly devoted to Social, Art and Literary Subjects. Has taken up the editing of the "Andhra vignara Sarvasevam." (Telugu Encyclopoedia) the huge and monumental undertaking started and partly done by the late Mr K. V. Lakshmana Rao. For 8 years Member, All India Congress Committee. Treasurer of the Andhra Provincial Congress Committee. President, Madras Andhra Dt. Congress Committee and Secy., Andhra Mahasabha. *Address*: Rentala House, Mylapore.

NALLATHAMBI SARKARAI MUNRADIYAR,N. Rai Bahadur, (1912.) Born January, 1886, Pattagar of Palayakottai, (means) Spiritual and Religious Head of Kongu Vellalas, a community living in Coimbatore, Salem and portions of Trichinopoly and Madura Districts. The biggest cattle breeder in South India. A specialist in the famous Kangayam breed, H. E. the Governor of Madras paid two visits to this splendid farm. Is the president of the Erode Taluk Board, Member of the Dt. Board for several terms. Honorary Visitor, the Agricultural College for 2 terms. Published Kongumandalam Sadagam, Sivanmalsipuranam, Sivanmalaikuravanchi, in Tamil. *Address* Palayakottai P. O., Coimbatore District.

NAMBERUMAL CHETTI, Dewan Bahadur T *b* 1856. Received his early education in Pachaiyappa's High School, Madras, and is one of the oldest graduates among the Vysia community in Madras Has earned a reputation for organising capacity Sat as a nominated Member in the Last Council. Served on several committees of public utility Was responsible for erection of numerous public buildings in the City, like the Madras High Court Extensions, Law College, National Bank; Commercial Bank; Connemara Library. has given statues and statuettes of the King to the city and Suburs of Madras.

NARASIMHACHARLU, Rai Bahadur T. M. Elected to the First and Second Legislative Council by Cuddappah (General Rural); High Court Vakil of long standing and connected with Local Boards Administration in the district, President of the District Board. A Moderate in politics.

NARASIMHA RAJU, C. V. S. Elected to the First and Second Legislative Council by Vizagapatam (General Rural); a landed proprietor and High Court Vakil. Sat in the old Council as an elected representative for two terms, once by the General Electorate and once by the landholders in the district. Is President of the Vizagapatam District Board; a leading political worker of the district and member of the Madras Liberal League. *Address*: Vizagapatam.

NARAYAN Y., (Y. T. S. NARAYANA SASTRI). Proprietor of the Underwood Typewriter Supply Agency, 864, Esplanade Row, Georgetown, Madras; s. of Subramania Sastri, Tiruvadi, Tanjore District: *Educ*

" Swarajya " is the friend of the Poor.

at **Pachaiyappa's** Technical and Commercial School, Madras; passed several Government Examinations in Commercial Correspondence, Book-keeping, Banking, Shorthand, etc. 1886-1889: Pitman's Proficiency Certificate 1889; Instructor in Shorthand, Pachaiyappa's Commercial School, Madras, 1891; entered Commercial life as Shorthand Writer on the staff of Messrs. Peirce, Leslie & Co. Calicut, 1891; Reporter, Evening Mail, Bangalore, 1892-93; Shorthand and Special Clerk, Office of the Commissary General, Madras Army, Bangalore, 1893; Shorthand Writer, Dist. and Sessions Court, Rajahmundry, 1894, occasional Reporter to The Hindu, and also reporter of several District and Social Conferences to Madras Daily Press; resigned Government service in 1895; started business in 1898 under the name and style of Y. Narayan & Bros., and trained many students as Shorthand writers and Typists, from his Metropolitan School of Shorthand and Typewriting · Agent, for several Typewriters. He is also an author of a Typewriter Manual, *Address*: Esplanade, Madras.

NARAYANA NAMBUDIRIPAD O.M., M.L.C. S., Narayanan Nambudiripad. *b.* 1890 in a respectable and aristocratic Nambudiri family known as Olappamanna First member from his community to sit in the Madras Legislative Council. One of the pioneers of English education in his conservative but enlightened community. The elected President of the Walluvanad Taluk Board and ex officio member of the Malabar District Board. One of the first Directors of the Mangalodayam Company and the Yogakshemam Company, Trichur. General Secretary of the Nambudiri Yogakshema Sabha, an association which looks after the social and economic welfare of all the Nambudiri Brahmins of Cochin, Travancore and British Malabar. Presided at the special Session of the Yogakshema Sabha held on 22-9-1923. The founder of the Nambudiri Educational conference. Much interested in the cause of elementary education. An elected member of the Malabar District Educational Council and President of the Ottapalam Co-operative Union.

NARAYANA AYYAR, T.S., M.A.B.L. Rao Bahadur (1923); Chief Judge, Chief Court of Cochin, Ernakulam, since Sep. 1913, *b.* 23 Nov. 1869; *Educ.* Zamorin's College, Calicut and Presidency College, Madras, entered Cochin Government service as District Munsif, 1896, held various appointments in the State such as District Magistrate, District Judge, Diwan-Peishkar, Puisne Judge of the Chief Court etc Acting Diwan of Cochin 1915; President, Cochin Nayar Regulation Committee. *Address.*—Chittur Road, Ernakulam.

NARAYANAN NAYAR, T. V., B.A. B.L., Rai Bahadur (1922) Ag. District and Sessions Judge, Ramnad *b.* 1871; *Educ.* Government College, Calicut and Presidency College Madras; joined service, 1899 as District Munsiff; Sub-Judge, 1918, *Address*: Madura.

NATARAJAN, Kamakshi, B.A. (Madras University), 1889; Editor, *The Indian Social Reformer*, Bombay; General Secretary, Indian National Social Conference. *b.* 24th September 1868. *Educ.* St. Peter's High School, Tanjore; Presdcy., Coll., Madras; Govt. College, Kumbakonam and Law College, Madras. Headmaster, Aryan High School, Triplicane, Madras; Asst. Editor, '*The Hindu*,' Madras, Fellow of Bombay Univ. and Mem. of Syndicate (1918); Mem., Bandra Municipality; Presdt., Madras Prov. Soc. Confce., Kurnool, 1911. and Presdt., Bombay Prov. Soc. Confce., Bijapur, 1918 President, Social Confce., Ahmedabad, 1921. President, All India Theistic Confce., Gaya, 1922. *Publications*· Presidential Addresses at the above Conferences · Report of Census of Hyderabad, (Deccan), 1911. *Address*: *The Indian Social Reformer*, Office, Fort, Bombay, and Tata's Bungalow, Khar Road, Bandra, Bombay

NARAYANADOSS GHIRDHARDOSS, Partner CHATHURBUJADOSS KUSHALDOSS & Sons, the premier firm of Bankers, Madras. *b.* 1894. *Educ.* Pachiappa's School, was managing a branch business of his firm under the name of Banians & Co., who were the Banians for Messrs Shaw Wallace & Co., till 1920. Was elected to the first Legislative Assembly under the reforms to represent the Indian Commerce Constituency of Madras. Member Corporation of Madras, representing S.C.I.C. 1920—1922. Director, Indian Bank Ltd., United India Life Insurance Co. Ltd Member Board of Industries, and Vice-President, Madras Stock Exchange. *Address*; 459 Mint Street, Madras.

NARAYANA IYER, P. R., Diwan Bahadur. Diwan Bahadur, June 1912., Deputy Director of Survey (Retired) *b.* 15th May 1857. *Educ.* (1) Paramakudy A. V School, (2) Madura Zilla School, (3) Kumbakonam College. Was (1) Special Deputy Collector for Survey, 1891 (2) Assistant Superintendent of Survey, 1892. (3) Deputy Director of Survey, 1906. (4) Retired, 1st July 1912. (Honorary Non-official Vice-President, District Board, Chingleput, 1912-14. *Publications* (1) Pocket Book on Chain Survey, tables. (2) Hand book on Practical Chain Survey, 1906, in Tamil, Telugu and Malayalam. Practical Manual of Chain Survey in (English) and Memoranda on (A) Revival of Village Panchayat. (B) Usuary. (C) Juvenile Adult Prisoners (released). (D) Agriculture. During his official career of over 33 years in the Madras Survey Department, he was a gazetted officer for a period of 2[illegible] years *i.e.*, till retirement in July 1912. He directed the survey Operations of 132 localities in 12 districts of the presidency. He received a special honorarium of Rs. 1,000 for his specially good and economical survey of Marungapuri Zemindari. After retirement, he was

" Swarajya " is the friend of the oppressed.

the first non-official Vice-President in the Chingleput District for 19 months. President of Lady Willingdon's Maternity and Child Welfare and S. P. C. A., Madura. Member of the Madura College Board and a Member of the Discharged Prisoner's Aid Society Ever since he retired he has been taking an active interest in all movements for promotion of public health. He is a gentleman of genial temper and suave manners. Helping others is the key note of his life. *Address* .—"Narayana Vilas", Madura.

NARAYANA MENON, Rao Bahadur Paru. vakkatti B.A., I.S.O. *b.* 24th June 1864 Father's name, Kappana Pudiyedath Krishna Menon; *Educ.* at the Ernakulam College and at the Presidency College, Madras; took the B.A., Degree in 1887; Joined the Govt. Secretariat, Madras on 4th Aug. 1887, was appointed Deputy Collector in December 1901; held as such among others the special appointments of Assistant Secretary, Board of Revenue, Land Revenue, Assistant Superintendent of Stamps and Stationery, Collector of Income-Tax, Presidency Magistrate, Madras, &c, was appointed Secretary to the Board, Settlement Department in July 1918, and retired from the British Service in March 1921, was appointed by His Highness the Maharajah of Cochin as Diwan on the 13th of April 1922, was made Rao Bahadur in 1917 and Companion of the Imperial Service Order in June 1921.

NARAYANASWAMI AYYAR, R, Rao Sahib 1919: Deputy Collector and Receiver, Palace Estate, Tanjore, since July 1922; *b* 5th Jan. 1869; *Educ.* Kumbakonam College, Pudukkottai College and St Joseph's Trichinopoly; Headmaster, Board High School, Lalgudi, 1887-1890; District Assistant Recruiting Officer, 1918 Deputy Collector, 1920, *Address* West Main Street, Tanjore,

NARAYANASWAMI CHETTY, G., Diwan Bahadur, *b* 28th Sept. 1881, *s.* of the late Gopathy Mahadeva Chetty, merchant and land-holder; one of the oldest members of the Madras Corporation; is connected with almost every philanthrophic activity in Madras; a member of the District Board of Chingleput, was a member of the governing body of the Victoria Hospital for Caste and Gosha Women and its Honorary Secretary. A Trustee of the Pachaiyappa's College; Town Planning and Suburban Trust Board; Honorary Secretary of the Madras Discharged Prisoners-Aid Society; a non-official visitor of the Madras Penitentiary and Reformatory School, Chingleput; Honorary Secretary of the Depressed Classes Mission Society and of the Victoria Public Hall; Honorary Asst. Registrar of the Co-operative Societies; a member of the South Indian Liberal Federation; has taken keen interest in the Non-Brahmins' movement; was awarded the title of Rao Bahadur in 1909, Diwan Bahadur in June, 1922. *Address*: Gopa hy Villas, San Thome.

NATARAJA SASTRI, B. S., B.A., B.L., High Court Vakil; Govt. Pleader and Public Prosecutor, Negapatam. *b.* in February 1872. Son of Sivaswami Sastrial. Passed the B.L., Examination in the 1st Class in 1893, and is practising as a High Court Vakil in Negapatam. With others founded the National High School, Negapatam in 1904, and has ever since been either President or Secretary of that Institution, and first non-official President of Negapatam Taluk Board. Chairman of the Negapatam Municipal Council, 1919 and 1920. While Municipal Chairman arranged the opening of Victoria Park at Negapatam. Government Pleader and Public Prosecutor of the East Tanjore District since the establishment of the District Court at Negapatam. A Moderate in politics and a member of the Liberal League.

NATESAN, G A., The Hon'ble Mr. Propr of Messrs G. A. Natesan & Co., Madras and Editor, '*The Indian Review.*' *b* 25 August 1879. Nominated member, Council of State 1924. *Educ* High School, Kumbakonam; St. Joseph's School, Trichinopoly; H H. School, Triplicane, Presidency College, Madras, Madras University B. A (1897) Fellow of the Univ. and Councillor, Madras Corporation for nearly 15 years. Has taken a leading part in Congress work. Joined Moderates' Conference, 1919. Gave evidence before the Royal Commission on Public Services, 1913 and before the Indian Repressive Laws Committee, 1921. Secy., Madras Liberal League. *Publications* chiefly Patriotic Literature and Speeches, etc of Public men. *Address* 60, Thambu Chetti Street, Madras

NATESAN, DR. Rao Bahadur C., L. M. & S., M.L C., Medical Practitioner, Madras *son* of Solayappa Mudaliyar A member of the first Reformed Legislative Council and then a leading and influential member of the "Justice" party. Now an opponent of the Ministerialist party Stood at the top of the polls in the recent elections, Madras City Made a Rao Bahadur in 1922. Active Councillor of the Madras Corporation.

NATESA AYYAR, F. G.; Municipal Councillor and Superintendent, Traffic Dept. S.I.R., Trichinopoly. *b.* 1880; *Educ.* Maharaja's College, Pudukkottai, Wesleyan College, Negapatam and St. Joseph's College, Trichinopoly; Secretary Indian Defence Force, 1916; Secretary Rasika Ranjana Sabha, President, Union Bank, Ltd., Trichinopoly, 1919; District Scout Commissioner, 1920; *Publ* Various Dramatic Sketches. *Address*: Manohara Vilas, Salai Road, Woriyur.

NATESA AYYAR, M. S., Rao Bahadur (1916); Mirasadar; *b.* 6 Sep. 1871; *Educ.* Kumbakonam College and Presidency College, Madras; sometime member of

Sami Venkatachalum Chettiar, M. L. C Merchant
Madras

C. V Krishnaswami Chetty, B A, B SC. A. M. I. E., E I. E, Electrical Engineer, Madras Corporation.

Dr. K. Pandalai, Bar-at-Law,
Chief Presy. Magistrate Madras

The Hon'ble Justice Sir C V Kumaraswar
Sastri, H. C. Judge Madras.

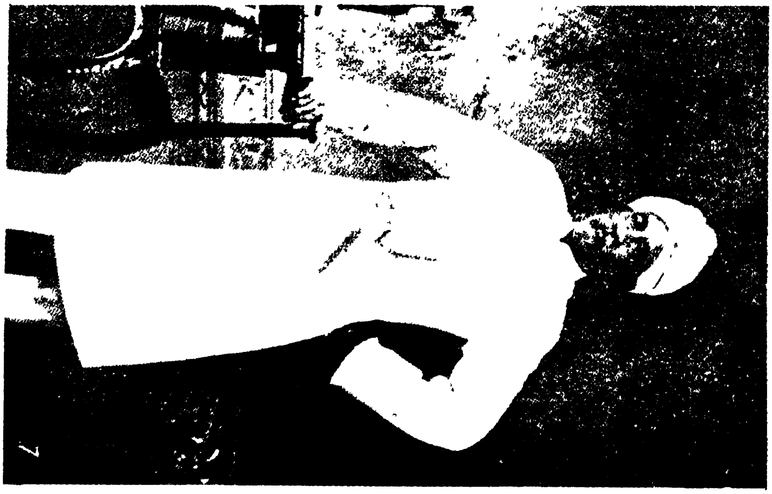

Sir P. Theagaroya Chetty Kt. M. L. C.

The Hon'ble Diwan Bahadur L. D. Swamikannu, Pillai, M A., B L. L. L. B. C. I. E. I. S. O. Presdt. L. C.

T. M. Ross, M L C President Chamber of Commerce Madras.

S Muthiah Mudaliar, B A., B L., M. L. C., High Court Vakil. Madras.

Sir Venkata Reddi Nayudu, Kt. B. A., B. L. M.L.C.

H. E. H. Asaf Jah Nawab Mir
Sir Osman Ali Khan Bahadur, G. C. S. I.
Nizam of Hyderabad.

Vasudeva Rajah, C. I. E, Rajah
of Kollengode

Lieut, Sri Srinivasa Raja Maniraja Deo,
Rajah of Mandasa.

The Rajah of Venkatagiri.

The Hon'ble Khan Bahadur Sir Md. Habib-ul-lah Sahib, K. C. I. E.

The Hon'ble Rao Bahadur Sir A. P. Patro, Kt., Minister for Education, Madras

Diwan Bahadur, P. Kesava Pillai, C. I. E., M. L. C., Vice President, Legislative Council.

C. R. Reddi. M. L. C.

Dıwan Bahadui, T. Vijiaiagavi Achirya, M. B. E., Commissionei foi India B. E. E.

The Hon. Mi. Justice C. E Odgers, M A. B.C L Judge, High Coui t, Madras.

Vidya Sagara Pandia, Secretary, The Indian Bank Ltd., Madras.

Diwan Bahadur, G. Narayanasawmy Chetty. Madras.

S. Srinivasa Ayyangar, B. A., B. L.,
High Court Vakil, Madras.

C Vijiaraghavachariar, B. A., B. L.,
Salem.

Maulana Yakub Hassan Sait.

Dr. Annie Besant, President, Theosophical
Society Adyar, and Editor " New India ".

Mahatma Gandhi.

Desodharaka K. Nageswara Rao, Editor
" Andhra Patrika ".

The Rt.-Hon'ble V. S Srinivasa Sastri
P. C. President, Servants of India
Society.

Sjt. C. Rajagopalachariar, B. A., B. L.,
Salem.

Dewan Bahadur T. R Ramachandra Iyer, B.A., B.L., H. C. Vakil, Madras

Rao Bahadur O. Thanikachalam Chetti, B.A., B.L., M.L.C., Advocate, Madras

Rao Saheb, G Varadarajulu Chetty Proprietor Harrison & Co., Madras.

Md. Abdulla Ghatala B.A., B.L., M.L.C., Secretary to the Chief Minister

b

C. Gopala Menon, M.L.C.

S. Satyamurti Iyer, B.A., B.L., M.L.C.

T. M. Moidoo, M.L.C.

D. Adinarayana Chetty, M.L.C.,
Bar-at-Law

Ghatala [illegible], Merchant, Ban[illegible]

V. R[illegible] Ayyangar, [illegible]
[illegible] Editor Swade[illegible]

Rao Bahadur, V. Alwar Chetty.

Rao Bahadur, P. Ayyara [illegible]
Merchant, Madras.

Khan Bahadur, Md. Oosman Sahib, B.A.,
President Madras Corporation.

Dewan Bahadur, Govindoss
Chathurbujadoss, Banker Madras.

an Bahadur. T. Rangachariar B.A., B.L.,
M.L.A., Vice-Presdt. Legis. Assembly.

T. Prakasam, Bar at law, Editor,
"Swarajya" Madras.

T. V. Muthukrishna Iyer, B.A. B.L.
H. C. Vakil, Madras

K. P. Raman Menon B.A., B.L.,
M.L.C. H. C. Vakil, Calicut

R. S. Ayyar, Manager, Central Bank
of India, Ltd., Madras.

Medhava Rajah M.L.C.,
President Dt. Board Malabar.

Sir Chettur Sankaran Nair Kt C I E

Sir P S Sivaswami Iyer, Kt
K C S I., C I E M L A

K P M Menon, Bar-at-law,
Crown Prosecutor, Madras.

Sir James Simpson, Kt M L C, Managing
Director Gordon Woodroffe & Co Ltd

The Rajah of Chellapalli, M.L.C.

The Nawab of Banganapalle

Md. Musa Sait, M.L.C.

Dr. [illegible] Rama Rao, M.L.C.,

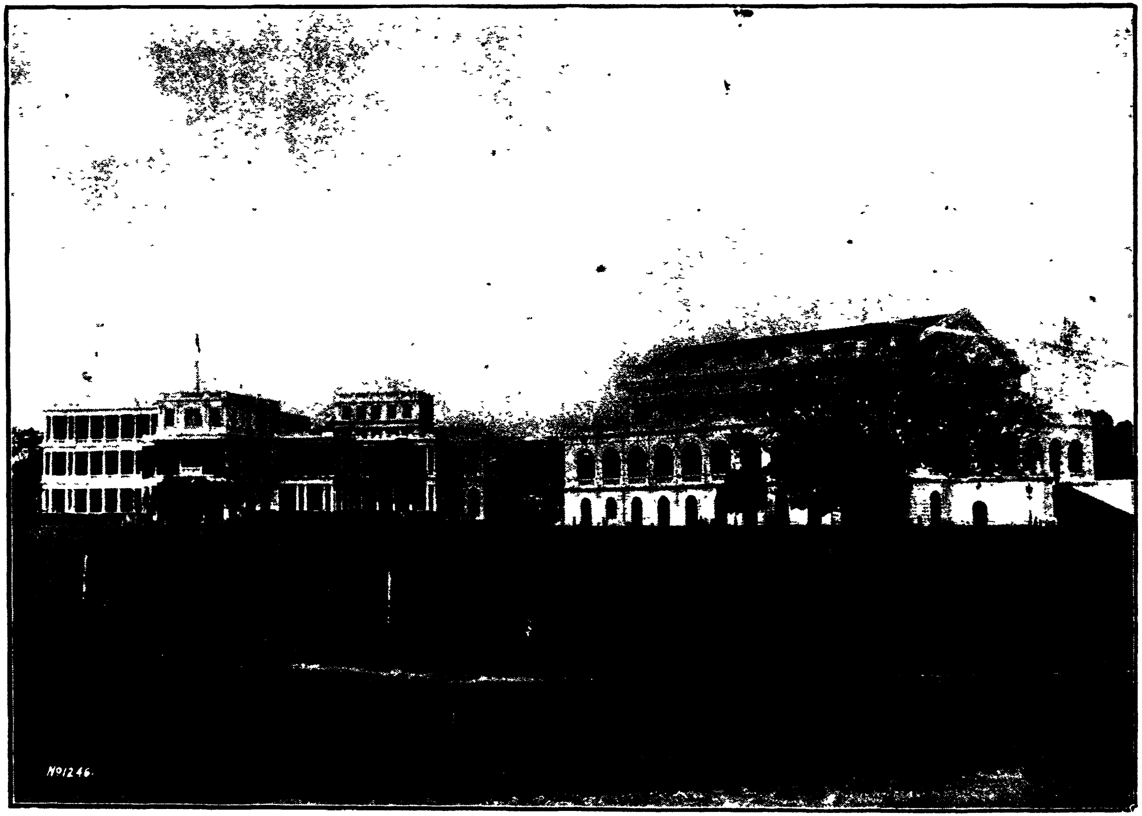

Government House Madras.

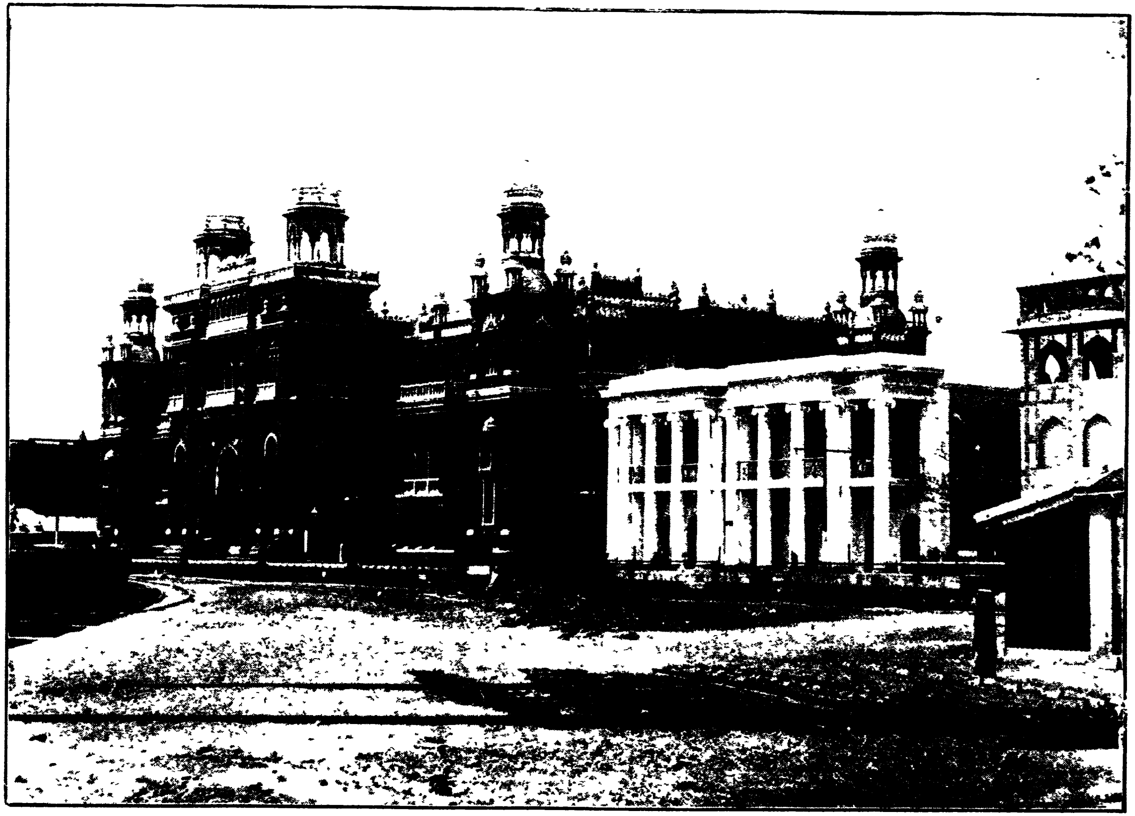

Imperial Bank of India Ltd. Madras

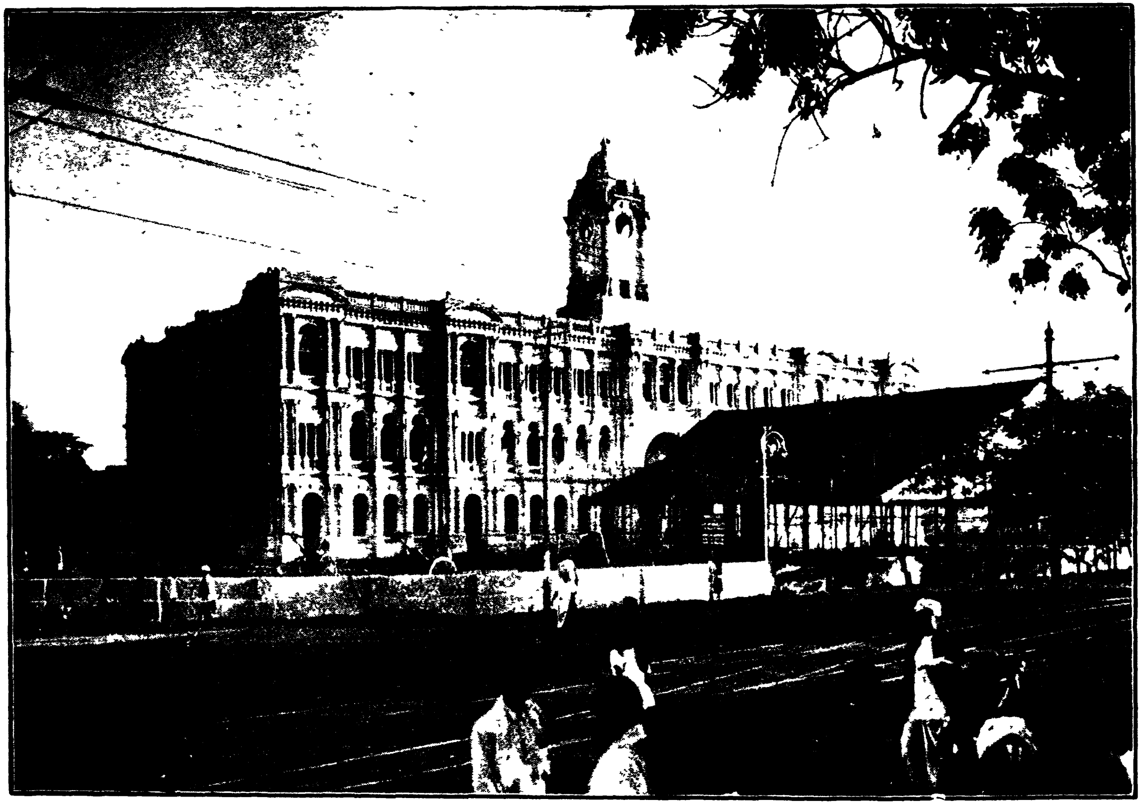

Ripon Buildings (Madras Corporation.)

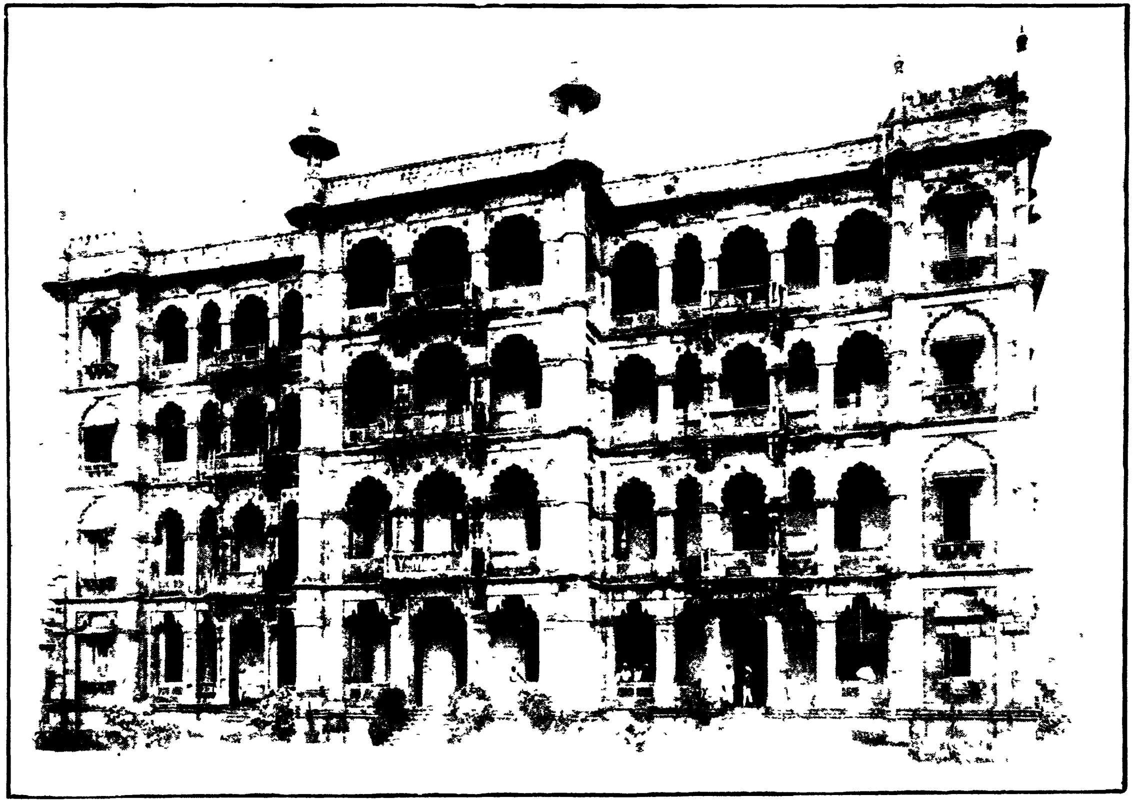

Young Men's Christian Association (Y. M. C. A.), Madras.

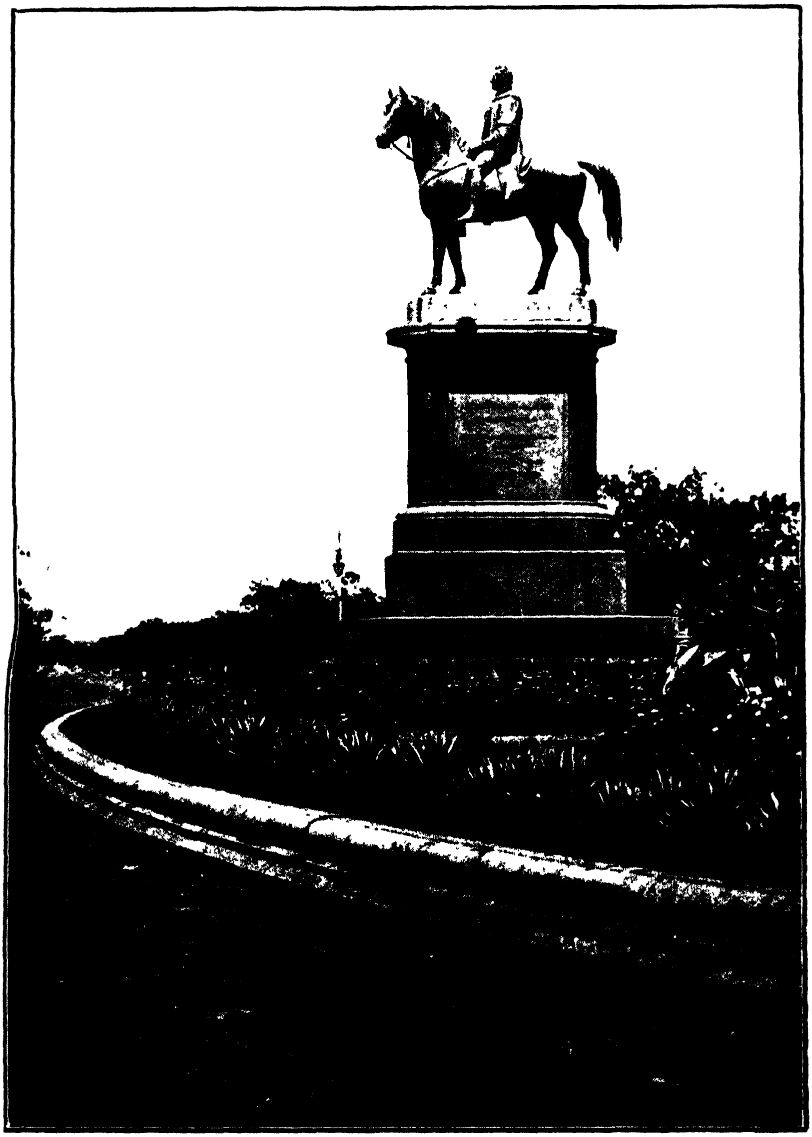

Sir Thomas Munroe (Statue at Madras)

Local Boards; Chairman, Mayavaram Municipal Council, 1909-10, *Address*: 'Mathur House," Mayavaram, Tanjore Dt.

NATESA AYYAR, S., H. C. Vakil, *b.* 1876; *Educ.* Government College, Kumbakonam and Presidency College, Madras: Municipal Councillor, 1909-21; Vice-President, Taluk Board, 1916 and 1918 President. Taluk Board, Kumbakonam 1919 *Address*: 'Rose Cottage,' Kumbakonam.

NICHOLSON, Sir Frederick Augustus, C.I.E., 1899; K.C.I.E., 1903; K.I.H. First Class 1917.I.C.S. (retired) *s.*of the late B. W. H. Nicholson M. D. *b.* 1846. *Educ.* Royal Medical College, Epsom Lincoln College, Oxford; *m.* Catherine, *d.* of the Rev. Lechler 1875; Joined I.C.S., in Madras, 1869. Collector and Magistrate 1889. Board of Revenue 1899. Member of the Madras Legislative Council, 1902. Member of the Imperial Legislative Council 1897—1902; inaugurated the Agricultural and Co-operative Banks movement and visited Europe for the study of the organisation of such banks. Member of the Indian Famine Commission 1901. After retirement was on special duty in connection with the Madras Fisheries 1904 and until recently was Honorary Director of the Madras Fisheries Department, Soapworks, etc. Still keenly interested in Industrial development of the Presidency. *Publications*: Coimbatore District Manual, Agricultural Banks in India, Madras Fisheries, Bulletins etc. *Address*: Coonoor, The Nilgiris.

NICHOLSON, L. C., M. L. C, Director, Messrs. Spencer & Co., Madras. Represents the Madras Trades Association in the Second Madras Legislative Council. A very keen and able business man.

NOWROJI, H. B.E., A.M. I.C.E., *b.* 1860 *Educ.* at the College of Engineering Madras; trained under J. A. Jones,M I C.E., F.R.S.E., appointed Assistant Sanitary Engineer to Government 1890; Services lent to the Corporation of Madras for the Preparation of Water-supply Scheme 1905; Special Executive Engineer, Madras Waterworks 1908-12; Deputy Sanitary Engineer 1912-14; Ag. Sanitary Engineer to Government 1915-16. Designed numerous Municipal Works throughout the Presidency of Madras including waterworks for the cities of Madras and Conjeeveram. Appointed Fellow of the Madras University 1898. Invented ceiling tiles manufactured by the Basel Mission Tile Works which are now extensively used and make a rat-proof ceiling.

NOYCE, Frank, C.B.E. (1919) I.C.S.; Secretary to Government Development Department; *b.* 4 June 1878. *Educ.* Salisbury School and St. Catharine's College, Cambridge. *m.* Enid., *d.* of W. M. Kirkus, of Liverpool. Entered I.C.S. 1902. Served in Madras. Under Secy. to Govt. of India Revenue and Agricultural Dept, 1912-16. Secy., Indian Cotton Committee, 1917-18; Controller of Cotton Cloths 1918-19; Vice-President and subsequently President, Indian Sugar Committee, 1919-20. Addl. Secretary to Government for Elections in 1928 *Publications*: England, India and Afghanistan (1902). On deputation to the Govt. of India.

ODGERS C.E., The Hon'ble Mr. Justice M. A., B. C. L; Puisne Judge, High Court of Judicature, Madras, since 1921; *b.* Bridgwater, Somerset, 17 Jan. 1870; *s.* Rev. J. Edwin Odgers, M. A., D. D.; late of Manchester College, Oxford; *m.* 1909, Elsa Lily, *e.d.* of late Charles Fellows Pearson; *Educ.* Bath College, Lincoln College, Oxford; Bar Middle Temple, 1896; Professor of Law and Vice-Principal, Madras Law College, 1902-11; acted on several occasions as Principal; Administrator-General and Official Trustee of Madras; 1912-20; acted as Chief Judge, Madras Court of Small Causes 1916-20; Chief Judge, 1920; acted as Judge of High Court of Madras 1919-20; examiner for many years in Law for the Pleadership Board, Madras, University of Madras, and University of the Punjab. *Address*. Nungambaukam Madras.

PADDISON, GEORGE FREDERICK M.A., C S.I. I.C.S. Commissioner of Labour, Madras since 1919. *b.* June, 1873. *Educ.* Queen's College, Oxford. Special Settlement Officer, 1902-10, Deputy Secretary to Government, 1911. Secretary and Member of the Forest Committee, 1912. Collector and District Magistrate, 1913-17. On Special duty for Depressed Classes, 1919, Commissioner of Labour, 1919-20. Adviser in Rural Economics, International Labour Conference, 1921, Commissioner of Labour 1921. Member Legis. Council 1923 *Add.* Landons Gardens, Kilpauk, Madras. (on leave.)

PANTULU AYYAR, V.,M.L.C., A Swarajist elected to the Second Madras Legislative Council by Tanjore. A Prominent Mirasdar. Takes a leading part in the protest launched against enhancement of taxation in Tanjore. *Address*: Kumbakonam.

PANDALAI, Dr. K. K., LL D. (Lond); Bar-at-Law; Ag. Chief Presidency Magistrate since April 1924, Madras; *b.* 1874; *Educ*: Maharaja's College, Trivandrum Presidency College and Law College, Madras and University College, London: member, Sri Mulam Popular Assembly, Travancore, 1906—11; Judge, High Court of Travancore, 19 3—17 Judge, Court of Small Causes, Madras. 1919-24; Member Students Advisory Committee; President, Council of Social Service; *Publ.*: "Malayalam Science Primers," "Malayalam Chemistry Primers," "Succession and Partition in Marumakkattayam Law": *Club*: Cosmopolitan and S.I.A.A. *Address*: "Lanark Hall." Rundall's Road, Vepery, Madras.

PAPAYYA CHETTI, B. Rao Sahib (1923); Piece-goods Merchant and Partner, B; Papayya Chetty & Co., *b.* 3 July 1893. *Educ.*, Christian, College and Pachai-

Follow "Swarajya"

yappa's College, Madras; Hon. Secretary, South Indian Vysia Association, 1918-20; Hon. Secretary, *Nyaya Dipika* (a Telegu Daily), 1921-22; Hony. Secretary, Madras Piece-goods Merchants' Associations; Treasurer. South Indian Liberal Federation (City Branch); gave evidence before the Indian Fiscal Commission; and Indian Mercantile Marine Committee etc, *Address*: 63, Godown Street, Madras.

PARLAKIMEDI, SriKrishna ChandraGajapati Naravana Deo, M.L.C. Rajah (Personal), 1918; Rajah (Hereditary), 1928; *b.* 26 April 1892; *Educ.*, Raja's College, Parlakimedi and Newington College, Madras, Recruiting Officer during the Great War; Hony. Lt. His Majesty's Indian Land Forces, 1918; maintains a Second-grade College, two Girls' Schools, and other educational and charitable institutions. *Address*: Parlakimedi, Ganjam Dt.

PARUKUTTY NETHYARAMMA, Srimathi V. K.; Consort of H. H. The Maharaja of Cochin; *b.*, June 1876; *Educ.*, privately under special tutors; awarded Kaiser-i-Hind (Gold) Medal, 1922; *Address*: Hill Palace, Tripunithura (Cochin State).

PAYANIANDI PILLAI, R. S. OF Ramaswami Pillai, Proprietor, R. Palaniandi-Pillai & Sons Dealers in silk, lace and cotton cloths, manufactured in various parts of India. The firm was established in 1902. A very prominent merchant of Madras. Highly philanthropic and religious; constructed a choultry at Nagore at a cost of Rs. 50,000 in 3 separate blocks to give accommodation, etc, to the pilgrims visiting the sacred shrine at Nagore-Brahmins, Non-Brahmins and Muhamadans; has 8 sons, *Eldest* of whom, Mr. Ramaswami Pillai, is practically managing his business; enjoys a well earned leisure. *Residence*, 'Palani Vilas," 133, Thiruvattiyur High Road, Madras.

PARANKUSAM NAIDU, P., Diwan Bahadur (1914). I.S.O., Retired Deputy Commissioner of Police, Madras. *b.* July 23, 1865. *Educ.* Pachaiyappa's College, Madras. Entered Madras Police as Inspector, 1890; Dy. Supt. 1906; Asst. Commissioner of Police, Madras, 1908; Dy. Commissioner of Police, 1911; rendered meritorious services to Government who were pleased to grant him a Jaghir. Is District Commissioner Boy Scout, Madras; Vice-President, Indian Officers Association, Vice-President, Naidu Sangam. *Address*: Vepery, Madras.

PARTRIDGE, P. W. Elected member of the Madras Legislative Council; a partner of Messrs. King and Partridge, Solicitors, Madras, a prominent member of the Madras European Association and a keen cricketeer. *Address*. No. 1, Victoria Crescent Egmore.

PATRO, The Hon'ble Rao Bahadur Sir A. P., B.A., B.L., Minister for Education. Elected to the First and Second Legislative Council by Ganjam (General Rural). Is a landholder and one of the leaders of the Ganjam Bar, *a.* 49. A successful administrator of local and municipal institutions for the last twenty years. Wrote "Studies in Local Self-Government, Education and Sanitation." Sat on the Committee for the revision of the District Municipalities Bill. In 1913 visited Great Britain and the continent to study local and municipal institutions and their financial resources and the organisation of vocational schools. Takes a great interest in the development of agriculture and in the scheme for setting up co-partnership in land cultivation. Has made a special study of the economic condition of agriculturists and ryots and is the author of "Rural Economics" with an introduction by Dr. Gilbert Slater. Is a member of the Liberal League, Bombay, and was the organising Secretary of it in Madras for the All-India Moderates Conference held at Bombay. Is a member of the "All-India Council of the National Liberal Federation" and of the Labour Advisory Board, Madras. Is an ol Congressman.

PAUL, Kanakarayan Tiruselvam, O.B.E. (1918). Nat. Genl. Secy., Y. M. C. A., of India, Burma and Ceylon. *b.* 24 March, 1876. *Educ.* Madras Christian College. *Address*: 5, Russell Street, Calcutta.

PEDDIRAZ, P., M.L.C., Vakil, Narasapur, Elected to the Second Madras Legislative Council by Kistna. Was President, Ellore Taluk Board for two years.

PERIYANAYAGAM, Edwin. Vakil, Madura Represented the Tinnevelly, Ramnad. Indian Christians in the Legislative Council 1921-24. *b.* 1885. Took his degree in Arts from the Madras Christian College and B. L. Degree in 1909. Practised in Tinnevelly for two years and then settled at Madura. Was one of those who formed the Deputation that waited on H. E. the Viceroy and the Secretary of State for India in Madras in 1917. Was for some time Additional Public Prosecutor of Madura and Ramnad. An Independent Nationalist in Politics. *Address*: Westgate, Madura.

PHILLIPS, W. W., I. C. S., Barrister-at-Law. *b* 21-8-1870, *s.* of Major-Genl. G. R., Philips, 3rd Madras Cavalry; *Educ.* Oxford. Judge, Madras High Court. Entered Civil Service, 1890; Head Assistant Collector and Joint Magistrate, 1896; Sub-Collector and Joint Magistrate, 1897; Collector and District Magistrate and Agent to Governor, 1900; District and Sessions Judge, 1903; acting Judge of the Madras High Court, 1911; on special duty as a Commissioner under the High Court of Madras, 1912; Offg. Judge, High Court, 1915, confirmed 1917. *Address*: Madras.

Pithapuram, Rajah Saheb Meharbhan I-Dostan, Sree Maha Rajah Ravu Venkata Kumara Mahipathi Surya Rao Bahadur Garu Sirdar Rajahmundry Circar and Maharajah of Pithapuram Raja Ravu Venkata Mahipathi Gang dhara Rao Bahadur Garu, *b.* 1885. *Educ.* Newington

"Swarajya," gives fullest News.

ARE YOU IN THE MARKET FOR

PAPER?

UICO

TRADE MARK

REGISTERED

(The Popular Brand)

SOLD EVERYWHERE.

DIRECT INDENTS BOOKED AT COMPETITIVE PRICES.

Please consult us before booking orders elsewhere.

SATISFACTION GUARANTEED.

OUR SPECIALITIES:—

Unglazed White Printing Paper
Glazed Coloured Printing Paper
Creamlaid Foolscap Writing Paper
White and Coloured Bank Paper
Nature Brown Paper
M. G. Kraft Paper
Grease Proof Paper
Calico Paper
Marble Paper
Straw Boards, etc.

Imported from GERMANY, NORWAY, SWEDEN AND AUSTRIA.

For further particulars and Trade Terms apply to—

THE UNITED INDIA Co.

Post Box No. 79, Madras.

THE

UNITED INDIA CO.

MERCHANTS AND AGENTS.

4, Errabalu Chetty Street, Madras.

UICO
TRADE MARK
REGISTERED

Codes used
A.B.C. 6th, Bentley's and Private.

Post Box No. 79.
Telephone No. 1126.
Telegrams :—
"CONQUERORS."

SOLE IMPORTERS OF

UICO Eagle Brand Papers and Envelopes
EMDEN Brand Envelopes and Stationery.
KRAUSE Cutting Machines.
R II Qual. Printing Inks (*German*).
DSCHAGANNATH No. 251 Hurricane Lanterns (*German*).
UICO Eagle Brand Chimneys and Junior Globes.
RADIUS Stoves and Blow Lamps (*Swedish*).
CARL JAGER'S Aniline Dyestuffs (*German*).
C LUTHER'S Patented Cycle Locks and Hardware (*German.*)

Samples can be inspected at our office between 10-30 a.m. and 5-30 pm.

We book Indents for Enamelware, Chinaware, Crockery, Belgian Window Glass, Metals, Hardware, Chemicals, Binding Materials, Press-copying Machines, Printing Machines, Japanese Camphor, Safety Matches, Perfumeries and all Sundries.

Direct Indents booked at Very Competitive Prices.

Enquiries and Indents solicited from

Wholesale and Retail Merchants.

For full particulars and Trade Terms apply to us.

Institution, Madras, bears the heriditary title of "Rajah." *Address*: "Dunmore House," Teynampet, Madras.

PONNUSWAMI NAYUDU, C., M.L.C. Originally in Government service took up legal profession in 1912; President, Dindigul Taluk Board and Member, Madura District Board; Elected to the first and Second Madras Legislative Council by Madura Pleaders, Dindigul.

PONNAIYA, V. Rao Bahadur (1917); Assistant Secretary. Revenue Department since Mar. 1921; b. July 1876; *Educ.* Caldwell College, Tuticorin and St. Peter's College, Tanjore. *Address.* — Rev. Secretariat, Madras.

PRABHAKARA THAMPAN, Kutiravattath Jenmi representative on the 2nd Legislative Council. Member of a historic South Malabar Nair Tharwad. Has done good work on Local Boards. Is known to be in sympathy with legitimate tenant aspirations and is the Managing Proprietor of a large flourishing High School at Ottapalam.

PRAKASAM, T. Bar-at-Law, A leading Andhra Non-Co-operator, Had. a lucrative practice at the Bar which he gave up owing to the Non-Co-operation Movement. Is the Managing Director of the 'Swarajya' Printing and Publishing Co. Ltd., and the Editor of Swarayja Addres 40, Broadway.

PRANATARTIHARA AYYAR, A. C.; (B.A.) Rao Bahadur (1912); I. S. O. (1913); Retired Inspector of Schools, Madras. *b.* 20 Feb 1857; *Educ* Government College, Kumbakonam; employed in the different branches (School, College, Inspection and Direction) of the Madras Educational Department, 1879-1915; Member of various Municipal Councils, Ta'uk and District Boards; Fellow of the Madras Old University and Registrar of Books Madras; *Address.*—Poonamalle Road, Kilpauk, Madras.

PREMAYYA, G. R., M.L.C. (Nominated); Agricultural Specialist in Cotton and Tobacco, *b.* 1882 · *Educ.* · Guntur College; Susquehanna University and State College of Agriculture, U.S.A. *Club*; World's fellowship Club, U.S.A. *Address*: c o R. S. Kauffman, B SC., Guntur.

PUDUKOTA, H. H. Raja Sir Martand Bhairava Tondiman Bahadur, Raja of G. C. I. E., *b.* 1875; State has an area of 1,179 sq. miles, and population of 4,26,818, and has been ruled by the ancient Tondiman dynasty. Salute 11 guns. *Address*: c/o Lloyd's Bank. 9, Pall-Mall, London.

PUTTANNA CHETTY, K. P.; Diwan Bahadur (1911,) C.I.E. (1917); An acknowledged leader of the Veerasaiva (Lingayat) community both in Mysore and British India; *b.* 1856; *Educ.* Government Central College, Bangalore; joined Mysore P.W.D. 1875; Traffic Manager, Mysore State Railway, 1884; Deputy Commissioner and District Magistrate, 1898-1906; Member, Maharaja's Executive Council 1906-09; retired 1912; President of Several Trusts and Charities; Chairman, Board of Directors of the Bank of Mysore since 1912; President Central Co-operative Bank, Bangalore; Chairman, Board of Directors Sri Krishnarajendra Mills, Mysore; Elected Member, Mysore Legislative Council; Fellow of the Mysore University 1916; Hony. President Bangalore City Municipality, 1913—19 has donated Rs. 25,000 towards constructing a Free Dispensary in the Victoria Hospital, Bangalore; awarded Durbar Medal 1911; Kaisar-i-Hind Gold Medal 1914 *Address.*—Shanti Nivasa, 5th Main Road, Chamarajapet, Bangalore City.

RAGHAVENDRA RAO, P. Rajamantrapraveena, Dewan Bahadur, B.A., B.L. Member, Mysore Council (Retired), *b.* 28 March 1869 Joined Mysore service as Home Tutor to H. H. the First Prince 1890. Offg. Private Secretary to H. H. Maharaja, 1910. accompanied H. H. The Yuvaraja of Mysore and visited Europe 1913. Excise Commr. 1914 18. Revenue Commr. 1918. member of the Council 1918-24.

RAGHAVENDRA RAO Kaivur, Rao Bahadur B.A., M B. & C.M., (Mad.) D.P.H., (Camb.) *b.* in August 1884 in Mysore, *s.* of K. Hanumantha Rao, *Educ.* at Bangalore Central College and Madras Medical College, and qualified himself as B A., M.B. & C.M. of the Madras University in 1909. Took up service in the Madras Medical Department in 1910 and gathered experience in Plague and Malaria and was also a member of the Plague Research Commission in 1911, then working in Madras Presidency. He was later in Ennore incharge of Anti-malarial Operations in that area. After a period of 18 months stay at Erode as Assistant Surgeon of the Municipal Hospital, he was appointed by Government as Special Malaria Officer under the Corporation early in 1915; and in October of the same year was elevated to the post of Health Officer as a measure of expediency during the War. He, however succeeded to continue to hold that post securely and ultimately under the new Municipal Act was confirmed in that appointment. But it was conditional that he qualifies for the D.P.H., of an English University which he did at Cambridge in 1921. Is an energetic and popular Officer.

RAGHAVIAH, Thodla, Diwan Bahadur (1921). C. S. I. (1924) Diwan of Travancore, 1920. *b.* 1872. *Educ.* Free Church Mission High School, Conjeeveram and Madras Christian College. Graduated, 1891. Joined Madras Provincial Civil Service as Deputy Collector in 1893. Served in various districts in that capacity Secretary, Board of Revenue, Madras 1903; Special Forest Settlement Officer, 1904; Revenue Officer, Madras Corporation, 1908-11; Collector of Nellore, 1913; Collector and District Magistrate, 1917-19. *Address*: Trivandrum.

RAJAGOPALA ACHARIYAR, Diwan Bahadur Sir P., M. A., B L., K. C. S. I.

" Swarajya " rates are cheaper than others.

(1920), C.I.E. (1909), Diwan Bahadur (1907). Member; India Council b. March 18, 1862. Joined the Madras Civil Service as a Statutory Civilian, February, 1888. Served in various districts as Assistant, Head Assistant and Sub-Collector and Joint Magistrate. District and Sessions Judge, 1902; Diwan of Cochin, 1896-1902; Collector and District Magistrate, 1904; Registrar of Co-operative Societies, Madras, 1902-07; Diwan of Travancore, 1907-15; Secretary to Government of Madras, Judicial Department, 1916; Member of the Executive Council of the Governor of Fort St. George, 1917-19. Gave evidence before the Royal Public Services Commission. Visited England and the Continent more than once. When returning from Europe last time, had a narrow escape, on the steamer by which he was coming, being torpedoed by a German *submarine*. President of the Madras Legislative Council 1919 to 1923.

Rajagopalachari, S. P., B. A., B. L., Asst. Private Secretary to H. H. Maharaja of Mysore, since 1922, *b.* 24-6-1883 Asst. Commr. (Try.) 1908. Under Secretary to Govt. (Genl. and Rev.) 1914. Asst. Commr. (1st Class) 1918. Asst. Secretary to H. H. The Maharaja 1919. Deputy Commissioner 2nd Class 1923.

Rajagopalachar, C., B.A., B.L., Born Hosur, Salem Dt., Studied in Central College, Bangalore, joined Bar in 1901. Had a lucrative practice at Salem. Moved to Madras in 1918. Joined Satyagraha Campaign 1919 and the Non-co-opn. Movement in 1921. *Residence*: Asramam, Pudupalayam, Salem Dt.

Rajah, Rao Bahadur M.C. M.L.C., *b.* 1883 *s.* of Mr. M. C. Chinnathambi Pillai, Manager of late Lawrence Asylum Press, Madras. *Edu*. in Madras Christian College; entered life as a school-master in 1906. Has been taking a leading part in the amelioration of the Adi-Dravida community, is Secretary to the Madras Adi-Dravida Maha Jana Sabha and a member of the Madras Labour Advisory Board, Madras Soldiers' Board, Chingleput Dt., Edl Council. Sat in the old Council as well as in the first Reformed Council as a nominated member for the depressed classes. Again nominated Feb. 1925. Hon. Presdcy. Magistrate, and Hon Asst. Registrar, Co-operative Societies. Member of the Senate of Madras University. Gave evidence before the Royal Commission.

Rajan, P. T. *b.* 1892. Went to England in 1909 and was *educ.* in Ley's School, Cambridge; entered Jesus College, Oxford; whence he took his degree in 1915 with honours in Modern History. Was called to the Bar in 1917 (Inner Temple). Returned to India in 1919, and commenced practice in Madura. Is a member of the Uttamapalaiyam Mudaliyar family, a well-known and influential one in the district of Madura. Elected to the First and Second Madras Legislative Council by Madura (General Rural). Chief whip of the Ministerialist Party in the Leg. Council. A commissioned Officer of the Indian Territorial Force. A member of the South Indian Liberal Federation. *Add*: Madura.

Rajappa, P. S., *b.* 24-5-1889, Junior Zamindar of Papanad, Tanjore Dist. *Educ.* S. P. G. College, Tanjore. Elected President, Taluk Board, Pattukotah since 1922 and ex-officio District Board Member, Tanjore; elected Vice-Chairman, Tanjore Municipal Council from 1922 and nominated Councillor since 1921; elected Treasurer of the Co-operative Central Banking Union from 1920 and President from 1923; Secretary, Kallar Maha Sangam, Tanjore 1920. Non-official, visitor Borstal Institute, Tanjore from 1921; Nominated member of the Madras Legislative Council from 21st. Nov., 1923. *Address*:—Palace, Papanad, P. O.

Raja Ram Rao, Rao Sahib S. M., Editor, '*The Wednesday Review*.' *b.* 24th December 1876. *Educ.* S. P. G and St. Joseph's Colleges, Trichinopoly. Started '*The Wednesday Review*' in 1905 and *The Feudatory and Zamindari, India* (monthly) in 1921. *Address*: Trichinopoly, and 16, Harrington Road, Chetput, Madras.

Rajkumar, V. R. Durai Rajah, *b* 17th April 1872 *Eldest* of the grandsons of His Highness the late Maharajah of Pudukotah State, Ramachandra Tondiman Saheb through his senior *daughter*. After a course of study in His Highness the Rajah's College, Pudukkottai, St. Joseph's College, Trichinopoly and the Presidency College, Madras, he graduated in the year 1896. He entered the service of the British Government as a Deputy Collector in the same year and was posted to Chittoor. After serving the British Government for a year and a half he resigned service there and entered State service at the pressing request of his brother, His Highness the Rajah, and was appointed Councillor to the Dewan in 1898, when His Highness visited Europe for the first time. He continued as Councillor for ten years, *i.e.*, till July 1908, when he resigned the appointment and went to England to join his brother the Rajah. He returned with the Rajah at the end of the year; and when in 1909 His Highness found that for reasons of health he had to spend a good portion of the year in Europe, he established a Council of State consisting of a State Superintendent, a Dewan and a Councillor, and appointed V. R. Durai Rajah to the place of Dewan. The Durai Rajah continued as Dewan for over 13 years. In October 1922, His Highness decided to remain out of India and made his brother Rajkumar, V. R. Durai Rajah, the Regent of the State and delegated all his powers to him.

Rama Aiyangar, K., M.L.A., Vakil, Madura. Secretary, Madura College Board,

"Swarajya" is the friend of the oppressed.

Trustee, Rameswaram Devastanam, President, Madura-Ramnad Co-operative Bank and Director, Madras Central Urban Bank. Elected to the Legislative Assembly by Madura-Ramnad. A Moderate in politics.

Ramadas Pantulu V., The Hon'ble Mr., B.A., B.L., Farhatbagh, Mylapore. *Born* Oct., 1873. Had a distinguished College career having secured a first class in Physicial Science and Language groups in the B.A., degree examination. Practised in the District Court at Masulipatam till 1911 and set up practise in the High Court, Madras. Author of a Commentary on the Madras Estates Land Act which is considered to be a standard book. He is a member of the Senate and the Academic Council of the Madras University and an examiner of the M. L. degree examination, and a member of the Faculty of Law and Board of Studies in Law. He takes special interest in the encouragement of the studies of Vernacular in Schools and Colleges. He has always been taking part in Politics. He was the Secretary of the Kristna District Association, a former political body of Northern Circars for several years and he was also the Editor of a high class Political Weekly, the "Kistna Patrika" for some years during the Anti-Bengal Partition Agitation days. He is the President of the Andhra Swarajya Party and a member of the All India Congress Committee and the General Council of the Swarajya Party and also Vice-President of the Mahajana Sabha, and General Secretary of the Madras HinduMahaSabah. Takes interest in Co-operative movement, is the Vice-President of the Executive Committee, Madras Central Urban Bank Ltd., & a Director and Legal adviser of the Triplicane Urban Co-operative Society. Elected to the Council of State in February 1925.

Raman Menon, K.P., B.A., B.L., M.L.C. H. C. Vakil. Calicut. *b.* 1st Feb. 1867. *Educ.*—Provincial School, Calicut and Presdy. College, Madras. Took B. A., Degree, 1886 B. L., 1890. Enrolled 1891. Started practice in 1892 at Calicut, is a leader of the Calicut Bar. Was Elected Member, Pre-Reform Legislative Council 1918-1917. President, Travancore Nair Samajam held in May 1914, at Kottayam. Chairman, Reception Committee of the Malabar Dt. Conference held at Calicut in 1917. Presdt., Madras Provincial Conference held at Coimbatore in Aug. 1917. Presided over the Spl. Provl. Conference held at Madras in Dec. 1917. Is an elected member of the Calicut Municipality since 1912. In July 1923 nominated as Member of the Leg. Council as an expert on behalf of the Tenants in connection with the Malabar Tenancy Bill. *Address*; Chalapuram. Calicut.

Rama Rao, Rao Bahadur, C.B., B.A., M. D., Retired Dist. Medl. & Sany. Officer *b.* Bangalore, 15th May, 1862. *Educ.* London Mission High School and Central Coll., Bangalore. Entered Govt. service as Civil Apothecary, 1882. When the War broke out was posted to Tanjore as Ag. D. M. & S. O. and Supt. of the Medical School, retired in 1919. 'Rao Sahib', 1912; 'Rao Bahadur', 1915. Was elected in 1914 by the members of the Madras Provincial Medical Service to be their spokesman before the Public Services Commission. *Address*: "Kanti Nivas," Basavangudi, Bangalore.

Rama Rao, Rao Sahib, Dr. U. Elected a representative of the City to the first Madras Legislative Council; and represents S. Kanara in the Second Council, a Medical practitioner. Elected member of the Senate & Hony. Presidency Magistrate. One of the first in Madras to introduce treatment by Electricity. For some years past has taken an active interest in health and welfare work and in other forms of social endeavour, notably in connection with ambulance work. Has been identified with many public movements in Madras. Was for some years an elected Councillor of the Madras Corporation. Editor of 'The Antiseptic' a monthly medical Journal and also Editor of 'The Health,' a monthly devoted to healthful living for laymen, also conducts a Canarese and Tamil Edition of the "Health." *Address*: Hawardan, Lauder's Gate Road, Vepery.

Ramabhadra Naidu; The Hon'ble Diwan Bahadur (1911). V. *b.* 1873. *s.* of Venkataswami Naick, a member of a family which had close relations with the ruling house of Madura—the great Tirumal Naick—Zamindar of Vadagarai and Doddappanayakanur; an ancient Palayagar family of Madura, the original founder of which came from the Vijianagar country with General Naganna Naick who invested Madura during Chola times and became Military Governor of Madura, *Educ.* Native College, Madura; received education in Sanskrit. Member, Taluq and District Boards of Madura since 1896. Chairman, Municipal Council, Periyakulam, 1904. Founded the Victoria Memorial High School, Periyakulam, 1902; Member, Advisory Committee, Madras Court of Wards, 1906; Hony. Visitor, Agricultural College and Research Institute, Coimbatore, 1909. Keenly interested in improved agriculture; established an Agricultural Farm in 1908. President, Co-operative Society, Periyakulam; Member, Central Agricultural Committee. Member, Madras Legislative Council for over two terms since 1910; Fellow of the Madras University, 1911. Received Coronation Certificate, 1903: Member, Devasthanam Committee of Rameswaram. Elected to the Council of State to represent Madras Presidency, 1920.

Ramachar, K.V., M. L. C. Elected to the First & Second Legislative Council by Madura (Urban). *b.* 1869 of a Sourashtra Mercantile family; his B. A. degree in 1894. Manages

"Swarajya" is the Leading Nationalist Newspaper.

his family business and is a prosperous piece-goods, yarn and dye merchant. Is the head of K. V. Ramachari & Sons, Importers, Merchants and Commission Agents. Was an elected member of the Madura Municipal Council for two terms and Chairman thereof for a term. Keenly interested in the education of the Sourashtras, and was President of the Educational Section of the Sourashtra Sabha for some time. Is now President of the Madura Merchants' Association. A moderate in politics

Ramachandra Aiyar, T. R. Diwan Bahadur, B.A., B.L., High Court Vakil and Landholders b. 4th, Jan. 1860. *Educ.* Ernakulam College, Kerala Vidyasala, Calicut and Presidency College, Madras. B.A., degree in 1882. and B.L., 1884. Enrolled as H. C. Vakil, in 1885. Practised in Madras High Court till 1893, was Asst. Professor, Law College in 1892 & 93. Then went to Cochin as District Judge in which appointment he continued till 1901. Resigned the appointment and resumed his practice at the Madras Bar in 1901, where he is still practising member of the Legislative Council for about 3 years just before the introduction of the reforms. Was also a member of the Senate for 3 years Now nominated member of the Legislative Council as an expert in the Malabar Jenmi Tenancy Legislation. Director, the Sitaram Spinning & Weaving Mills Ld and Aantaram Iyer & Bros, Ld. Trichur, and Sri Ramachandra Industries, Ltd., Ollur, Cochin State Director, Indian Bank Ltd., Madras, Member, Devastanam Committee, Madras, Trustee of the Pennathur Subramanian Charities, Mylapore. President of the Madras Vakils' Association, Vice-President of the DharmaRakshana Sabha Diwan Bahadur, Jan. 1925. *Address*:—Luz, Mylapore.

Ramachandra Rao, Diwan Bahadur R. C. S. I. Collector of Madras. b. 27 September 1871. *Educ.* Trivandrum and Presidency Colleges, Madras. A brilliant Mathematician Statutory Civil Service, 1890-92. Transferred to Provincial Service, Collector, Registrar, Co-operative Credit Societies Secy. to Government, Law Dept. *Address*: Chandra Vilas, Luz, Mylapore.

Ramachandra Rao Pantulu, Dewan Bahadur., M., b. 1868. Elected to the 2nd Legislative Assembly Godavari and Kistna. *Educ* Hindu High School, Triplicane; Presidency College; Madras Law College. Apprenticed to Law under the late Mr. Andrew Laing, a well-known Solicitor of the High Court of Madras. Began practice as a High Court Vakil, in the Godaveri district, where, in a few years, he built up a lucrative practice. Interested in study of local Self-Government questions and Represented the Godavari, Kistna and Guntur districts on the old Council, in which he sat for 12 years and did much constructive work in the promotion of the interests which he represented. Has associated with members of the Government on various mixed Committees appointed to enquire into administrative problems such as irrigation, forest, pilgrims, sanitation, etc. Had always been identified with all progressive movements, a man of soundviews and sobriety of judgment. In connection with the Reforms Scheme he did much good work on the non-official side and gave evidence before the Joint Committee of Parliament. Again visited England as a member of the Lytton Committee on Indian Students, 1921. He is the author of a book entitled "Development of Indian Polity. Awarded Kaisear-i-Hind Gold Medical for public service in 1921. *Address*: Ellore.

Ramakrishna Mudaliar, Zamindar of Mahabalipuram (Seven Pagodas). *Born* in 1875. *Educ.* Bangalore and the Pachiappa's College, Madras. In 1893 he took up the management of the estate and brought about many salutary reforms. His present head-quarters, Mahabalipuram, after his advent, has become a beautiful village with a fine mansion he has built and a splendid garden he has laid out. For the use of Indian tourists and pilgrims he has constructed a line of houses, which afford ample accommodation to them. High class European and Indian tourists are under great obligation to him for several kind helps rendered. He has had the privilege of receiving at his mansion many noteworthy personages, as Lord Sydenham, Ex-Governor of Bombay; Col. J. B. Wedgwood M. P.; Lord and Lady Pentland, & etc. The Zamindar takes great interest in the progress of the Mahabalipuram Elementary School. The site on which the building stands is a gift by him. He has a library of rare books in different languages.

Ramalinga Aiyar, A. V., Dewan Bahadur B.A., B.C.E., M C.E., M. I. E. (Retd.) Chief Engr. for Irrigation, Madras P. W. D. b. 1868 *Educ.* in Tinnevelly; B. A. 1887; B. C. E., 1891. Joined the Madras P. W. D. as Assistant Engineer in 1893; Executive Engineer, 1903; Superintending Engineer, 1913; Chief Engr. and Secretary to Government P W. D. Irrigation, 1923. Attended the Engineering Conference at Simla in Sept. 1913; attended the Conference of Principals of Engineering Colleges at Simla in July 1921. Retired in 1924. After retirement he was on special duty as Officer in charge of Cauvery & Tungabadra Project & works. Retired 1923. *Address*: Saravana Bavan, Lloyd Road, Royapettah.

Ramalinga Chetti, T.A. Rao Bahadur. Elected to the First and Second Madras Legislative Council by Coimbatore(Genl. Rural), aged about 47, High Court Vakil, till recently President of District Board. Was for a number of years Municipal Councillor and Chairman of the Municipa

"Swarajya" is the best Nationalist Newspaper.

Council, Coimbatore, for sometime. Is also connected with the Agricultural Association and several Industrial concerns. Has taken a prominent part in all industrial and political movements. He is an anti-Ministerialist in Politics *Address* :-Coimbatore.

RAMALINGA REDDI, C. Elected Representative of the Madras University in the First Legislative Council and returned to Second Council by the Chittoor constituency. Retired Inspector-General of Education, Mysore. *b.* at Kattamanchi village in the Chittoor Dist., 1880. *Educ.* High School, Chittoor and Christian College, Madras. B.A., 1901. Won medals for political economy and philosophy. Proceeded to England and joined St. John's College, Cambridge on a scholarship of £200 per annum from the Govt. of India. Was Exhibitioner of St John's College and received the Wright's prize, 1903; elected scholar of St. John's College, 1904; first-class in the Historical Tripos, 1904-06; took part in Union debates and was Secretary and Vice-President, Cambridge Union. Proceeded to America for study at the instance of H. H. the Gaekwar of Baroda, 1907 Joined the Baroda College as Vice-Principal, which he resigned subsequently to join the Educational Service of Mysore as Assistant to the Inspector-General of Education, 1909; Professor, Maharajah's College, Mysore Accompanied H. H the Yuvaraja of Mysore on his tour to Europe. Went on special deputation to study educational questions in Canada, Japan, Phillipines, Hongkong, etc. Returning to Mysore, was on special duty for preparation of a scheme for Mysore University. Re-joined Maharajah's College, Mysore, 1913; became Inspector-General of Education, Mysore, 1916. Resigned Mysore Service in 1920 to enter political life. *Publications* : author of various educational reports and publications. Has been an active Fellow of the Universities of Madras and Mysore for several years. He is a brilliant scholar and forcible speaker and debater He leads the opposition in the Council against the Ministry and moved a vote of no-confidence in the ministry. *Address* : Chittoor.

RAMANATHA AIYAR, K. R., Rao Bahadur (1917), M.A., B.L., L.T., Retired Prof. *b* 1864. *Educ.* Kumbakonam College. Graduated, 1884; M.A., 1890. Headmaster, Hindu. High School, Triplicane 1891; Vice-Principal, Palghat College, 1892; Professor, Pachaiyappa's College, Madras, 1895-1918, L. T. Degree, 1892; B.L., 1895. An ardent social and educational reformer. First elected Fellow of the Madras University, 1904; member of the new Senate, member, Madras Liberal League *Address* 16, Venkatachala Chetti Street, Triplicane.

RAMANUJA ACHARIYAR, C., B. A., Rao Bahadur (1921); Under Secretary to Government, Law Department, since 1921; *b.* 1877; *Educ.* Presidency College, Madras; Registrar, Home Department, 1916; Assistant Secretary, Law Dept. 1919; *Address* 28, East Mada Street, Mylapore, Madras.

RAMANUJACHARI, V. K., Dewan Bahadur (1921). Retired Secretary, Board of Revenue, Madras. *b.* 1851. *Educ.* Government College, Kumbakonam. Joined Government Service as a clerk in the Salt Commissioners Office, Madras; Accountant; Revenue Board's Office, 1885; Manager, Revenue Settlement, 1887; Husur Sheristadar, Madura, 1888; First Assistant, Board of Revenue, 1889; First Assistant, Revenue Secretariat, 1902; Secretary to the Commissioner of Revenue Settlement, Board of Revenue, 1903. Retired 1906. Chairman of the Kumbakonam Municipal Council for 6 years. resdt. of the Tanjore Dt. Board for 3 years Was an elected member of the Madras Legislative Council for two terms before the Reforms. Well informed critic of Government Interested in the Co-operative movement. *Address* : Big Street, Kumbakonam.

RAMANUJACHARIAR PANDIT, M. V. OF Veerasami Ayyangar, *b* 16th April 1866 at Manalur near Kumbakonam. In his early years took much trouble in prosecuting his studies in English, Sanskrit and Tamil, in the last of which he attained high proficiency which he got by an extensive travel extending as far as Benares where he studied under Srila Sri Paramasiva Tambiran of Tiruvaduthurai Mutt. Later he returned to his native place and there prosecuted his studies in Tamil at Thiruvaduthurai under the then Pandarasannadhi Srila Sri Subrahmanya Desigar till 1908; he was employed as clerk in the Auditor's Office, Trichinopoly; as Tamil Pandit in the High School at Srirangam and as Village Munsif of his Village. In 1893 he joined the Native High School, Kumbakonam as Tamil Pandit, which place he occupied till January 1911, where he was appointed Head Tamil Pandit of the Kumbakonam College, where from he retired in April 1921. He is Editing a true Tamil translation of the **MAHABHARATHA** which is nearly completed at a heavy sacrifice and great cost. After retirement to complete the publication, he came to Madras, where the Printing work is done. After living there for 2 years he has returned to Manalur, his birth place, where he intends to settle and finish the remaining portion of the Mahabharatham work, which he undertook 17 years ago.

RAMARAYANINGAR, The Hon'ble Mr. P. (Rajah of Panagal) Chief Minister, Member of the Kalahasti Zamindar's family. *b.* 1866 *Educ.* Hindu High School, Triplicane, and Presidency College, Madras. Was nominated Fellow of the Madras University Represented the Zamindars of this Presidency in the Imperial Legislative Council for 1912-15. Invited to the Imperial War Conference in 1918. A leader of the Non-Brahmin movement; visited England as a Member

Read "Swarajya".

of the Non-Brahmin Deputation; Again member of the Imperial Legislative Coun-, 1919. Appointed as Minister, 1920. Became Chief Minister in 1921, in-charge of Local Self-Government Medical Relief, Public Health and Religious and Charitable Endowments 1922. The title of heriditary Raja conferred in 1923, Re-elected to the second Council and appointed Chiet Minister, gave evidence before the Parliamentary Joint Committee; Member of the South Indian Liberal Federation.

RAMASWAMI MOODALIAR, A. High Court Vakil. Elected to the First & Second Legislative Council by Chingleput (Rural). He was Council Secretary to the Minister for Education in the first Council. Came to prominence in connection with the Non-Brahmin movement. Went to England as a member of the Non-Brahmin Deputation in connection with the Reform Scheme and gave evidence before the Joint Committee. A Stanch supporter of Ministers. Visited England and the continent in 1924. Presided over the All India Non-Brahmin Conference held at Belgaum.—*Address*: Purasawalkam. Editor. "Radical."

RAMASWAMI AIYAR, Hon'ble, Mr. C. P. C.I.E., Law Member of the Executive Council, Madras. b. 12-11-1879, s. of Mr. C. R. Pattabhirama Aiyar. Judge, City Civil Court, Madras *Educ.* Pachaiyappa's and Presidency Colleges, Madras. B.A., 1899; B.L., 1902; enrolled Vakil, Madras High Court, 1903, after apprenticing to the late V. Krishnaswami Aiyar. Had large practice on the Original Side of the High Court. Was sometime member of the Provincial Congress Committee, Madras, and a Trustee of the Pachaiyappa's Charities. Was an elected Fellow and Syndic of the Madras University, which he represented on the old Madras Legislative Council for a short time. Was for some time Hony. Secy. of the Madras Mahajana Sabha; also an elected Councillor of the Madras Corporation. Gave evidence before South Borough Committee and the Meston Committee. Represented the Madras Government in the Delhi War Conference. Visited England in 1919 in connection with the Indian Reforms and gave evidence before the Joint Parliamentary Committee. An accomplished speaker and a student of French and Sanskrit. Was elected to the Reformed Council in 1919 by electors of Madras City. After a few months, accepted office under Govt. as Advocate-General and resigned his seat as an elected member; but was nominated by Govt. to the Council as Advocate-General. Presided at the All India Lawyers' Conference in 1921 at Allahabad. Was enrolled as an advocate of the High Court in Jan. 1923, the first instance of the kind. Soon afterwards was appointed to the Executive Council and took his seat on the 12th Feb. 1923. Provincial Scout Commissioner of the Boy Scouts Association; Delivered the University Convocation Address, 1924. *Address*: The "Grove", Teynampet, Madras.

RAMASWAMI AIYAR, T. S., B.A., B.L., son of the late T. M. Swaminatha Aiyar, District and Sessions Judge and grandson of the late Justice Sir T. Muthuswami Aiyar, K.C.I.E. *Educ.* Presidency College. Vakil of the Madras High Court, enrolled in 1911. Is an elected Councillor of the Corporation, Madras and is a member of its Finance Committee. Has helped in improving the condition of the depressed classes. Is a member of the Senate of the Madras University. As a landholder and as a member of the Working Committee of the Madras Ryotwari Landholders' Association has worked for the economic improvement of the agricultural classes. Is a Vice-President of the Boy Scouts. Association for Madras. Is a trustee of the P. S. High School, Mylapore. Is the corresponding Secretary of the Madras Central Flood Relief Fund. *Residence*: 'Ranganatha Vilas', Cutcherri Road, Mylapore.

RAMA VARMA, His Highness Sir Sree G.C.I.E., the Maharaja of Cochin, b. 6th October 1858. Particular care was bestowed on His Highness' early education. Of studious habits from the very beginning, he pursued his Sanskrit and English studies assiduously and attained a high degree of proficiency in both. Besides, His Highness has acquired a deep knowledge of "Ashtangahridyam", the national medical system, to which his knowledge of Sanskrit specially fitted him, specialising in the treatment of hydrophobia, snakebite, etc. His Highness has been ever prompt in placing the benefit of his special knowledge and skill in this direction at the disposal of patients brought to him and it was only when he became the Elaya Raja or heir apparent that he had for want of time to reluctantly give up this humanitarian work. In 1890 His Highness *m.* Sreemathi V. K. Parukutti Amma of the well-known Kuruppam family of Trichur. His Highness's domestic life has ever been one of unalloyed happiness. His Highness Raja Sir Sree Rama Varmah, G.C.S.I., G.C.I.E., having abdicated and retired in private life, His Highness ascended the Musnad on the 21st January 1915. To gain experience and widen his outlook on administrative affairs, His Highness toured throughout the length and breadth of India on two occasions visiting at the same time several important places of historic and religious interest. The distinction of G.C.I.E. was conferred on His Highness on the occasion of His Majesty The King Emperor's Birthday and the hereditary title of "Maharaja" was for the first time conferred upon the rulers of the State in the year 1921. The Administration Reports of the State for successive years bear testimony to His Highness's administrative work and the love and esteem in which His Highness is held show how popular a ruler His Highness is.

RAMACHANDRA REDDI, B., M.L.C., A Reddi graduate elected to the Second Madras Legislative Council by Nellore.

"Swarajya" has the Largest Circulation.

Rameswara Rao, G., M.L.C., Vakil, Anantapur. Elected to the Second Madras Legislative Council by Anantapur. A Swarajist.

Ramiah Punja, Rao Bahadur, A. *b.* 1853. Retired District Judge of Bangalore; *Educ.* early in Mangalore, later Madras Presidency College. Began life as a Vakil in Mangalore; then entered Government service as a District Munsif in 1885; retired as District Judge, Bangalore Civil and Military Station. Was member, Legislative Council till 1920.

Ramiengar, B. V., B.A., Conservator of Forests, Mysore, Bangalore, since 1921. *b* 15-11-1890 joined service 1908 as Ranger. Had been to England and Germany for training 1905-1909. Asst. Conservator of Forests (1st Class) 1909.

Ramnad, Raja of B. Rajarajeswara Sethupathi, *alias* Muthuramalinga Sethupathi, M.L.C. *s.* of Rajah M. Bhaskara Sethupathi, M.L.C. (Southern Landholders) *b.* 3rd June 1889; *s.* to the title, 1903; *Educ.* Madura College and privately; was a guest of Government on the occasion of the Coronation of Their Majesties the King and Queen 1911; returned to Madras Legislative Council (unopposed) 1915; served on important committees connected with the War, was a monthly contributor of Rs. 500 to the hospital-ship fund; presented an aeroplane, "Ramnad" to H. M.'s War Department; made an Hon. Lieutenant and granted King's Commission, 1918; President, Ramnad District Board, 1920; Renominated President, District Board, 1923; one of the senior Vice-Presidents, Madras Landholders' Association; has served on several important Committees of the Legislative Council; *Address* · "Woodlands", Royapettah, Madras.

Ramaswamy Ayyar, T. S. Dubash Messrs. Best & Co, and Jagirdar of Noombal. Noted for his charities Long a trustee of Sri Kamakshi temple, Conjeevaram. *Address*. Lalita Sadanam, Lloyd Road, Rayapettah, Madras.

Ramunni Menon, K. M.A. (*Cantab*); Rao Bahadur (1919); Professor of Zoology, Presidency College, Madras; *b.* 14 Sept. 1872; *Educ*. Ernakulam and Presidency College and Cambridge; Fellow of the Madras University 1912—1923. Member of the Syndicate of the Madras University for several years; has acted as Registrar, Madras University on two occasions, has served on Madras University Inspection Commissions appointed to inspect affiliated colleges; was in Council when the Madras University Bill was under consideration; *Address*: Vepery, Madras

Ranganatha, Rao Sahib, C., B. A, B. L., General Supt. Iron Works, Bhadravati, *b*. 29-8-1878 Joined Service 1904. Asst. Commr. (5th Class) 1908. Deputed by Govt. to visit the German and Austrian (goods) samples exhibition at Calcutta (1914-15.). Had been to Telegaon to learn glass manufacture 1915. Asst. Director of Industries and Commerce 1916. Registrar of Joint Stock Companies and Comptroller of Tanning materials 1919. Dy. Director of Commerce 1919. Acting Senior Asst. Commr. and Private Secretary to the Dewan 1922.

Rangachari, Dewan Bahadur, T., High Court Vakil, Member, and Deputy President, Legislative Assembly. *b.* 1865 of a family of Brahmin landholders, Tanjore district. *Educ.* Anglo-Vernacular School, Kapisthalam, Tanjore District; High School and College courses in S. P. G. College, Trichinopoly. B. A. in 1886; was teacher in High Schools 1886-1890. B. L. in 1890. Studied in Chambers with Mr. H G. Wedderburn, Advocate-General, before enrolment as Vakil in 1891 March. After enrolment, worked with Mr. Wedderburn as his junior till 1897. Professor, Madras Law College, 1897-99. Entered the Madras Corporation as an elected Commissioner in 1907. Represented the Madras Corporation in the Madras Legislative Council, 1916-1919. Took a prominent part in the legislation of the Madras City Municipal Act Chairman of the Taxation and Finance Committee, Madras Corporation, 1920 and 1921; Secretary, Madras Mahajana Sabha, 1 96-1899. Belonged to the Indian National Congress. Was one of the General Secretaries of the Indian National Congress held in Madras in 1914. Nationalist in Politics; has taken important part in various political and Industrial Associations. Was President of the National Fund and Industrial Association for some years. Member, Victoria Technical Institute, Madras, and also of the Board of Industries, was Chairman of the Madras Publicity Board. Represents Madras City in the First and Second, Indian Legislative Assembly Was President of the Indian Telegraph Committee in 1921 and also member of the Railway Financial Committee, 1921, was Member of the Racial Distinction Committee, Member of the Frontier, Committee, Member of the Standing Committee of Emigration; was Secretary of the Cosmopolitan Club for 2 terms, President of the 2nd Presidency Co-operative Conference held in Kumbakonam, Vice-President of the Central Urban Bank, Madras. Member of the Marine and Indian Bar Committees, the Kenya Committee, 1924. *Address*: Ritherdon House, Vepery, Madras.

Ranga Reddi, Rao Bahadur. C.V. M.L.C., High Court Vakil, Kurnool and President, District Board. Elected to the First and Second Madras Legislative Council by Kurnool. Moderate in politics.

Ranganadham Chetty, V. Rao Bahadur *b.* 1879. *s.* of Venkatakrishnama Chetty, merchant. *Educ.* Pachiappa's College, Madras, Proprietor of Ananda Press, premier printer in Madras, largely patronised by leading commercial firms and banks; Proprietor of R. Venkateshwar & Co., publishers in Telugu of all religious books, also owns Thompson & Co.,

" Swarajya " is the best Medium of Adviertisement

another big firm of printers. Director of the Carnatic Paper Mills, Ltd. Conferred title of Rao Bahadur 1928. Fellow of the Senate of the Madras University, takes great interest in all religious and philanthrophic activities, is one of the trustees of Sri Parthasarathy Temple in Triplicane and of the Sriperumbudur and Singaperumal Koil Temples; has recently endowed a Students hostel in Triplicane called Sri Venkateswara Students' Hostel at a cost of nearly two lakhs of Rupees. A patron of education. *Address.*—Lakshmi Sadana, South Mada Street, Triplicane.

RANGANATHA MUDALIYAR, A., M.L.C., *b.* 29 June 1879. *Educ.* Christian College and Law College, Madras; joined Government service, 1901, and became Deputy Collector, 1918, resigned Government service, 1915, Hon. Secretary, Y.M.I.A., Madras, from 1917, Member, District Board, Bellary, from 1923, Member of the Theosophical Society and of the Executive Council of the Indian Section of the Theosophical Society, 1923, President, Andhra Mahajana Sabha, 1920, District Scout Commissioner, Bellary, from 1922, Member of the Deputation to England sent by the National Convention, 1924, Editor, "*Prajabandu*," a Telugu magazine devoted to the education of the electorate. *Address*: Y.M.I.A., Armenian Street, Madras; Sevashrama Theosophical Society, Bellary.

RANGASWAMI AYYANGAR, A., B.A., B.L., M.L.A., elected to the Legislative Assembly by Tanjore and Trichinopoly. Editor "*Swadesamitran*," Tamil Daily and English Weekly, Madras Secretary to the Nationalist party in the Legislative Assembly. A Swarajist. *Address*: Mowbray's Road, Mylapore, Madras.

RANGASWAMI AYYANGAR, K. V. The Hon'ble Mr., Landholder; *b.* 4., May 1886; Member, Imperial Legislative Council, 1916-20; Member, Council of State since 1921. *Address*: Srirangam, Trichinopoly District.

RANGASWAMI AYYANGAR, Rao Bahadur, K. V., *b* 23rd February 1880. *Educ.* Pachaiyappa's College, Madras. B. A. 1899, with triple distinctions, in History and Economics, Sanskrit and English. M.A. in 1902 in History and Economics, Assistant with First Class Honours, Professor, Pachaiyappa's College, 1899—1901; entered the Travancore Educational Service, February 1902. Assistant Professor of History and Economics, H. H. the Maharaja's College, Trivandrum, 1902—1909. Educational Secretary and Inspector of Schools to the Travancore Government 1907—1908. Senior Professor of History and Economics since 1910. Principal of the Training College, Trivandrum, since November 1923; also Principal, Government Arts College, Trivandrum, since June 1924. President, Travancore, English Text-Book Committee. Member, Travancore Legislative Council, since 1914. Convener, Travancore University Committee, 1923—24. Fellow (since 1912), Member of the Syndicate, the Academic Council, and the Council of Affiliated Colleges, and Reader in Economics, University of Madras, Fellow, Royal Economic Society, and Royal Historical Society. Author: "History of Pre-Musalman India." "Ancient Indian Polity." *Address*: "Raghava Vilasa", Taikad, Trivandrum, Travancore.

RANGASWAMI AYYANGAR, S., B.A., Editor, "The Hindu", *b.* Dec. 1886, *Educ.* Wesley and Presidency College, Madras, has been on the staff of the Hindu since 1909, *Pol.* Nationalist, *Club.* Cosmopolitan, S.I.A.A. *Address*: 3, The Luz, Mylapore.

RATNASWAMI, MARIADAS, M.A., (Cantab), Bar.-at-law, M.L.C., [Indian Christian Central Districts Constituency], Principal and Professor of History, Pachaiyappa's College, Madras, *b.* 15 Aug, 1885, *Educ.* St. Joseph's College, Cuddalore and Trichinopoly, Nizam's College, Hyderabad, Cambridge University and Gray's Inn Asst. Professor of English and History, Baroda College (1913—18). Prof. of History, Pachaiyappa's College, Madras, 1918, Principal, 1921 member of the Madras Corporation since 1921. *Publ.* Political Philosophy of Gandhi. *Address*: 23, Arathoon Road. Rayapuram.

RENCONTRE, A. E., M.L.C., Solicitor, Madras, Vice-President, Anglo Indian Association of South India.

RICE, H. D. Chief Engineer, to Mysore Govt. for Roads and Buildings since 1929. *b.* 9-7-1876. Joined service 1895—Sub. Asst. Engr. 1898. Asst. Engr. (3rd. class) 1900. Exe. Engineer (4th class) 1910. Acting Supdg. Engineer, Mysore Arsikere Railway, 1914. Ag. Supdg. Engineer, Mysore State Railways, Survey 1916. Supdg. Engineer 1920.

RICHMOND, T., *b* March, 1861 *Educ.* in the Madras Presidency College. Set up practice as a lawyer in Malabar; proceeded to England; was called to the English Bar in 1901 and enrolled as an Advocate of the Madras High Court; has been President of the Anglo-Indian Association, Madras. Sat as a nominated member for successive terms in the Old Council.

ROCHE-VICTORIA, J.L.P., late J.M.B., Roche-Victoria, Chairman of the Tuticorin Municipality for over 16 years. *b*, 26th September 1894, *Educ.*, St., Joseph's College, Trichinopoly, St., Aloysius College, Mangalore, Entering business at Tuticorin as Managing Partner of Messrs. F.X., Pereira & Sons, he has successfully conducted the business for the last four years. He is keenly interested in Indian Shipping and is now in charge of the Agency of the Scindia Steam Navigation Co., in Tuticorin, Quilon, Trivandrum and Colachel. He is a member of the Tuticorin Municipality and the Tuticorin Port Conservancy Board. A prominent member of the Bharatha Community. *Address*: Tuticorin.

Get "Swarajya".

Ross, Thomas Mackenzie, M.L.C., Director, Messrs. Best & Co., Ltd., Madras. *b.* 10th April 1877. *Educ* Hutcheson's Grammar School. *m.* Esme Collis, one *s.* Joined the Firm of Best & Co., in June 1900; Chairman, Madras, Chamber of commerce 1924-25. Member, Legislative Council, representing the Chamber of Commerce, Trustee of the Port Trust, Madras, President, Local Board of the Imperial Bank of India Madras, 1915 and was its Vice-President in 1924. *Clubs:* Madras Club, Adyar Club and Oriental Club, London. *Address:* Serles Gardens, Adyar, Madras.

Russell Major, A.J.H. M.A., M.B.C.H. R.M.D., D.P.H. (*Cantab*) I.M.S; Director of Public Health since 1921; (on leave) *b.* 30 August 1882; *Educ*: Dollar Academy and St. Andrew's University; Professor of Hygiene, Medical College, Madras, 1912-17; Professor of Pathology, Medical College, 1919-21; *Publ*: McNally's Sanitary Hand-book, 5th and 6th editions

Russel, L. The Hon'ble Mr., I.C.S. Resident, Hyderabad since 1920 *b.* 10th July 1872; *second son* of the late Captain Stuart Russel, Deputy Lieutenant of the West Riding of Yorkshire and Louisa, *daughter* of the late Reverand Sir Thomas Blomefield, 3rd Baronet. *Educ.* at Rugby and St. John's College, Cambridge, and arrived in India as a member of the Indian Civil Service in 1893; Assistant Magistrate and Collector, Behar, 1893-98; Under Secretary to the Bengal Government, Political Department, 1898-1901, First Assistant to the Resident in Mysore and Secretary to the Chief Commissioner of Coorg, 1901-02; Under Secretary to the Government of India, Foreign Department, 1903-04; Deputy Secretary to the Government of India, Foreign Department, 1904-06; Political Agent and Deputy Commissioner, Quetta-Pishin, 1906, travelled thence through Baluchistan, Persia, and Central Asia, overland to Europe; Divisional Judge, Dehra Ismail Khan, Bannu and Kohat. 1907-08; on special duty in the Foreign Department of the Government of India, 1908-09; Resident at Indore, 1909-15; Resident at Udaipur, 1916; Resident at Baroda 1918-19; *m.* in 1907 Miss Nina Elliot, daughter of the Hon'ble Hugh Elliot, and has two sons *Clubs* -Travellers'. *Address* Residency, Hyderabad, (Deccan)

Sadasiva Aiyar, Sir, T. Diwan Bahadur (1911) *Kt.* (1921). Entered service as District Munsif, 1887. Sub-ordinate Judge 1904; Chief Judge, Travancore High Court, 1905; reverted to British Service as District and Sessions Judge, 1910. Additional Judge, High Court. 1912. *Puisne* Judge of the Madras High Court, 1914, and retired, 1921. Elected Vice-President of the National Indian Association, Madras, 1915. President Board of Commissioners under the Endowments Act 1925. *Address* : Sudder Gardens, Teynampet, Madras.

Sadasiva Bhat, K., M.L.A., (West Coast and the Nilgiris), High Court Vakil. President, Taluq Board, Karkal, sat in the old and the First (new) Council as an Elected Representative of South Kanara and Malabar.

Sagaram, P.P., M L.C., (Nominated); *b.* 1889. Hony. Magistrate, Hony. Secretary, Taluq Co-operative Union, Bhimavaram; President of the Setty Balija Association of the Godavari and Kistna Dt. 1921 *Address*: Bodaskurra, Amalapuram Taluk, Godavari Dt.

Saldanha, J. A, M.L.C, elected to the Second Madras Legislative Council by West Cost Christians. A retired District Judge of Bombay. *Address*: Mangalore.

Sambanda Mudaliyar, P. B.A. B.L., Rao Sahib (1916); Judge, Small Causes Court, Madras, (1924) High Court Vakil, enrolled, 1898; *b.* 1. Feb., 1873, *Educ.* Presidency College, Madras; one of the founders of 'The Suguna Vilasa Sabha'; Vice-President, South Indian Athletic Association; Trustee Chennapuri Annadana Samajam; Trustee, Mylapore Temple. *Publ*. Dramas, The Two Sisters', 'The Bandit Chief', 'True Love', 'The Demon Land', etc. in Tamil; 'Harischandra', 'Yayathi' etc. in English. *Address*: 70 Acharappan Street, George Town, Madras.

Samuel, J D., M L C., elected to the Second Madras Legislative Council by Christian Northern Dt *b.* 1855. *Educ.* Madras Christian College. Assistant Master, Christian College, 1885. Headmaster, C.M S. High School, Bezwada, 1886-89, Senior Professor, Noble College, Masulipatam, 1893, and since then High Court Vakil Founded the "Vijayavada Sabha". Bezwada, 1886. Municipal Councillor, Masulipatam, and member of the Dt. Board for many years Vice-President of the Depressed Classes Mission, Kistna *Address* High Court Vakil, Masulipatam.

Sankaranarayana Setti, L., Merchant. Proprietor, Messrs Asvin & Co., Broadway, Madras. *b.* 22nd February, 1877. *Educ.* Hindu Theological High School and Pachiappa's College, Madras. In 1902, started business of Chemists and Druggists under the name of Aswin & Co. The firm has since attained great reputation and popularity and is now one of the foremost in the line of business in Madras. A student and lover of Sanskrit in which he has attained proficiency. An enlightened gentlemen of the Vysia Community. Member, South Indian Chamber of Commerce. *Address* · 14, Venkatachala Mudaly St., P.T. Madras.

Sankaran Nair, Sir Chettur, *Kt. cr.*, 1912; C.I.E., 1904; B.A., B.L., Retired Member of Council of the Secretary of State for India (1919); b. 11th July 1857. *Educ.* Madras Presidency College, High Court Vakil, Government Pleader and Public Prosecutor to the Government of

Madras; Advocate-General for some time; acting, then permanent, Judge, High Court, Madras; for many years a member of Madras Legislative Council; President of the Indian National Congress at Amraoti; President of the Indian Social Conference at Madras; President of the Indian Industrial Exhibition, Madras; Founder and for some time Editor, Madras Review and Madras Law Journal; Member of Governor-General's Executive Council in India, 1915-1919. Was responsible for the Malabar Marriage Legislation.

SARABHA REDDI, K. Elected to the First and Second Madras Legislative Council by Kurnool (General Rural.) A resident of Kumbam Taluq. An elected member of the Taluq and District Board for twelve years. President of the Kumbam Taluq Irrigation Board and President of the Co-operative Credit Society. A large land-holder and an agriculturist by profession. President, Taluq Board, Markapur.

SARMA, R. S., journalist, *b.* 1890. Managing Director of the "Amalgamated Newspapers, Ltd." Managing the moderate group Constituting the "New Empire," "Bengalee" and "Swaraj". Started life as an Associated Press correspondent. Served for the Times, as Reuter's correspondent. Visited England and the Continent in 1919. *Address*: 35, Rowland Road, Calcutta.

SARMA, Rao Bahadur The Hon'ble Sir Narasimha, Member of Governor-General's Executive Council *b.* Jan 1867. *Educ.* Hindu College, Vizagapatam and Presidency College, Madras. Subsequently teacher, professor, and at the Bar in Vizagapatam and Madras. Was elected member of the Madras Legislative Council for several successive terms and visited England. Was elected non-official Madras representative, on the Imperial Legislative Council, 1918-1920 *Address*: Delhi

SARVARAYUDU, K. M.L.C., Vakil Kovvur. Elected to the Second Madras Legislative Council by Kistna.

SASTRI, The Rt. Hon. V. S Srinivasa, P. C., 1921. President, Servants of India Society. *b.* Sept. 22, 1869. *Educ.* at Kumbakonam. Headmaster, Triplicane High School, resigned 1906 and joined the Servants of India Society in 1907, succeeded the late Mr. G. K. Gokhale in its Presidentship in 1915; Member, Madras Legislative Council, 1913-16; elected Fellow of the University 1909, to Imperial Legislative Council, 1916-20. Closely associated with Mr. Montagu during his tour in India in 1918; Member, Southborough Committee, gave evidence before Joint Parliamentary Committee on Indian Reform Bill, 1919; served under Ackworthe's Indian Railway Committee; 1921-22, went to England as member, Moderate Deputation 1919, represented India at Imperial Peace Conference, 1921 and at the meeting of the League of Nations at Geneva and the Washington Conference, during the same year. Elected Privy Councillor and received the freedom of the City of London, 1921; undertook a tour in the Dominions as the representative of Government of India, 1922; Member, Council of State, 1921-24. *Address*: Servants of India Society, Royapettah, Madras.

SATYAMURTI, S., B.A., B.L., M.L.C., Elected to the Second Madras Legislative Council by the Graduates by a large majority. Chief whip of the Swarajya party in the Council. Represents the University in the Council. High Court Vakil, *b.* 19th August 1887 at Tirumayam, Pudukotah State. *s.* of D. Sundara Sastrial, Vakil. *Educ.* in the Maharajah's College, Pudukotah, Madras Christian College and the Madras Law College. Practising at Madras as a Vakil of the High Court. Has been an active Politician and Congressman for the last 15 years. Visited Great Britain and Ireland in 1919 as a Member of the Congress Deputation. Travelled throughout India on Congress work. Has delivered political lectures in almost every important village in the Tamil Districts. He is in active touch with politicians throughout India and friends of India in Great Britain. A member of the Senate representing the Registered graduates of the University and has done useful work there on behalf of Indian Education. A member of the Acadamic Council and the University Library Committee. Connected with the Suguna Vilasa Sabha as an actor and conductor, and with several other public institutions in Madras. A member of the National Liberal Club, London. Vice-President of the Madras Presidency Students' Union and the Madras Presidency Postmen's Union and the Secretary of the Tamil Nadu Swarajya party and the Mahajana Sabha and a member of the All-India Congress Committee. Gave evidence before the Racial Distinctions Committee on behalf of the Madras Vakils' Association, 1922. *Address*: 76, Vellala St., Purasawakkam.

SATYARAJ CHETTY, T., B.A. Comptroller, Bangalore since 1921. *b.* 12-10-1869. Joined service as probationer 1897. Asst. Comptroller 1903. Ag. Asst. Secy. Fin. Dept. 1905. Joint Secretary, Mysore State Life Insurance Committee 1908-14. Ag. Dy. Comptroller P. W. & Rys. 1918. Dy. Comptroller, P. W. & Rys., 1917.

SCOTT, Major-Genl. Thomas Edwin C B. (1917), D. S. O., (1897) C.I E., 1900 G. C. C. Aden, since 1920. *b.* 6th March 1867. *m.* Renira Josephine, *d.* of the late Rev. E. M. Chaplin. Entered Army, 1886. Served in N.-W. Frontier, 1891; Waziristan Field Force, 1894-95; East Africa, 1895-96; Uganda, 1897-98; China, 1900; Military Secretary to the Commander-in-Chief (Sir Charles Munro); G. C. C., Bangalore Brigade, 1919-1920.

Congress creed is "Swarajya" creed.

SEAL, Brajendranath, M.D., Ph. D., Vice-Chancellor, Mysore University, since 1921. Profr. of Mental and Moral Science, Calcutta Univ., 1914-1920. *b.* 3rd September, 1864. *Educ.* Gen. Asst Coll.; (Ch. of Scotland); Calcutta Univ. Del., Orientalist Congress, Rome, 1899 Mem. Simla Committee for drawing up Calcutta Univ. Reg. 1905. *Address*: Mysore.

SELL, W. H., B.A., (Camb.) Partner in Messrs. King and Partridge, Solicitors, Madras. *Residence*: "Maidstone", Harrington Road, Chetput.

SELL, Rev. Canon E., B.D. (Lambeth) D. D. (Edin.) Kaiser-i-Hind Medallist (1st Class) *b.* 1839; *Educ.* C. M. S. College, London. Head Master, Harris High School, Madras, 1865-80; Secretary, C.M.S.. Madras, 1880-1920 *Publications*: The Faith of Islam, Historical Developement of Quran and other works on the history and sects of Islam. the Minor Prophets after Maluchi and other Old Testament, the Apocolypses Commentaries. *Address*: Chetput, Madras.

SETHURATNAM IYER, M. R. Elected to the First and Second Legislative Council by Trichinopoly (General Rural). *b.* 1888; *Educ.* Kulitalai School, National High School and St. Joseph's College, Trichinopoly. Was nominated President of the Taluk Board, Karur and Kulitalai. Now member of the Trichinopoly District Board and Kulitalai Taluq Board and has been connected with the Local Boards administration for the past years continuously. Hony. Asst Regtr., Co-op. Socies. and President, Co-op. Union. Elected Presdt. Dt. E1l. Cl, Asst. Secy., Trichinopoly National College *Address* Manatattai, Kulitalai, Trichinopoly.

SESHAGIRI AIYAR, T. V. *b* September 23, 1860 B A., 1882; B.L., 1885, enrolled as a High Court Vakil, Madras, 1886 Lecturer, Madras Law College, for some years. As a non-official, was connected with the Congress movement and was a prominent member of local political bodies in Madras. Elected Fellow of the Madras University and represented that body in the Madras Legislative Council from 1910-13. Introduced, in conjunction with Mr. Govindaraghava Aiyar, the Religious Endowments Bill in the Madras Legislative Council and a Bill legalising the diversion of temple funds for education. Appointed a Judge of the Madras High Court in 1913 and retired in 1923. Nominated member of the Indian Legislative Assembly in 1921. Member of the Fiscal Commission in 1921. Mainly responsible for passing various bills, *i.e.*, (1) Law relating to Bequests to unborn persons and (2) Empowering the Tirupathi Mahant to maintain English and Sanskrit Schools: in the Madras Council and (3) Bill to extend the Law of Bequests to Madras City, (4) Bill relating to inheritance of Female relations before reversioners and (5) Bill to the removal of disqualification based on impotency, incurable diseases and the like in the Legislative Assembly, Chairman, Tamil Lexicon Committee. A Moderate in politics. *Address*: Egmore, Madras.

SESHAGIRI RAO, Diwan Bahadur D. A leading High Court Vakil of Cocanada. Has taken a prominent part in Local Self-government in the district. Has been a member of the Cocanada Municipal Council and President of the Taluq and District Boards. *Aged* about 61.

SHAIK FARID MARICAR, Landlord and Merchant, *b.* 18 January 1878. *Educ.* National High School, Nagore. Special Magistrate for Negapatam, since 1914. Member, Municipal Council, since 1921 and its Chairman, since November 1924. Member, Taluq Board, Negapatam and District Board, Tanjore. Member Southern India Chamber of Commerce, Madras. A prominent Merchant of liberal views. *Address*. Nagore, Negapatam.

SHANMUKHAM CHETTYAR, R. K., B.A., B L, M.L A. Elected to the Second Legislative Assembly by Salem, Coimbatore and N. Arcot Dists. *b.* 17th October, 1892. *Educ.* at the London Mission High School, Coimbatore and the Madras Christian College; soon after leaving College, was returned as a Member of the Madras Legislative Council. While a student, he won the Medal for elocution in an Inter-Collegiate Oratorica lcompetition held at Madras. Has taken interest in the administration of local bodies and was the Vice-Chairman of the Coimbatore Municipality. In October 1922 he was sent by the Madras Government on deputation to the other Provinces to report about temperance reform. Takes active interest in a number of Industrial and Banking Concerns. Visited England in 1924 as a member of the Deputation from the National Convention of India. Delivered series of Lectures in England and made an extensive continental tour. *Address*: "Hawarden", Race Course, Coimbatore.

SHUNMUGAM PILLAI, S. T. Elected to the Legislative Council by Tinevelly (General Rural). Diwan of Ettiyapuram, prominent member of the Karkatta Vellala community; *b.* 1846, *Educ.* C. M S. High School, Palamcottah and Madras Christian College. Served Madras Government for 30 years and retired as Deputy Collector. Elected to the Madras Legislative Council under the Act of 1909. For the past 12 years he has been Diwan of Ettiyapuram and has done much to improve the estate. A member of the South Indian Liberal Federation.

SIMPSON, Sir James Fletcher, *Kt*, (1922) M. L. C *b.* Slamanuan, Sterlingshire, Scotland, 24th October, 1874. *Educ.* High School, Falkirk and in Glasgow. Arrived in Madras 1st Jany., 1897 as Asst. in Messrs. Gordon, Woodroffe & Co; now the senior partner of the Madras firm of that name; Chairman of the

"Swarajya" Advocacy is without fear or favour

Madras Chamber of Commerce, 1920-22, Member of the Madras Legislative Council representing Chamber of Commerce, since 1920; Governor of the Imperial Bank of India and Vice-President of the Local Board in the Madras Circle; Member, Madras Port Trust; Consul for Norway; President, Madras Caledonian Society; President, Young Men's Christian Association, Madras. *m.* in Madras 1904 Isabel Talbert, *d.* of late P. C. Brooks, Hatton of Ardoyne, Aberdeenshire. *s.* Sir James has been a very popular member of the Madras Society and has hosts of friends amongst the Indian community, whose legitimate political aspirations he has sympathised with. Has taken prominent part in all movements to bring the two communities together and also to secure the material and economic advancement of the Madras Presidency. As a speaker he has been in great requisition in connection with all public movements in Madras.

SIVA RAO, P., M.L.C Elected to the First and Second Madras Legislative Council by Bellary (General Rural) *b* 1876. Buchupalli. *Educ.* Municipal High School, Anantapur, Central College. Bangalore, and Law College, Madras. High Court Vakil Chairman, Bellary Municipal Council for some years, and Member of the Local Board. Sat in the late Council as an elected member for the Bellary district for one term Was a Member of the Finance Committee of the Legislative Council. Is a member of the Madras Liberal League. President, Bellary Secondary Educational Council

SIVASANKARAN, T. *b.* 1869. Began his education in the local English School, continued in Wardlaw Institution. Began life as Head Clerk in the office of the Taluq Board of which he eventually became non-official President in 1919. In 1893, he qualified as a Second-Grade Pleader. Was connected with the local agricultural society. Was responsible for introducing ground-nut as an industrial crop in the district (1904). Started the first Rural Credit Society at Bukkapatnam (1904) leading to the development of Co-operative movement in the district. Has been one of the active workers in starting a home for destitute Hindu women and children at Bangalore. Has done some pioneer work in the sphere of female education and marriage reform in his part of the Ceded Districts. Served on the local Union, Taluq and District Boards Advocate of Panchama amelioration. Was elected to the First Legislative Council by Anantapur (General Rural). A Liberal by temperament but a Radical in the making.

SIVAGNANA MUDALIYAR, P. M., B.A., B.L., High Court Vakil; a leading and old resident of Madras. *b.* April 18, 1861. *Educ.* Zilla School, Cuddalore; Rajah's High School, Ramnad; Pachaiyappa's High School, 1877; Pachaiyappa's and Christian Colleges. B. A., 1882; secured Arni Gold medal for being first in the Presidency in Physical Science and Chemistry and Practical Chemistry and Botany. Physical Science Teacher, S. P. G. High School, Vepery, 1882; Asst. Tutor under Court of Wards to the minor Zamindars of Ramnad and Gandamanayakanur, 1884. B.L., 1886; enrolled High Court, Vakil, 1887. Elected Municipal Commissioner, Madras, 1894; retired in 1920 from the Corporation after continuously sitting there for 26 years. Certificate of Merit awarded 1900. Visited England in 1902 in connection with the Coronation of King Edward. Was Joint Secretary to King Edward's Coronation Committee, Madras; Was Secretary to Prince of Wales's (King George's) Entertainment Committee during his visit to Madras. Was Special Constable during disturbances of strikes and looting in the City. 1920. Was the President of the Madras Vellala Conference. 1922. A trustee of the Pachiappa's Charities. President, Thondamandalam High School Committee A Freemason of very HighStanding. *Address* "Sivdale", Vepery High Road.

SIVAGNANAM PILLAI, Diwan Bahadur, T. N., *b.* 1861 at Tuticorin where his father was the Sea Customs Superintendent. *Educ* The Anglo. Vernacular School, Tinnevelly (Now Hindu College) and Christian College at Madras. B.A., degree in 1882. He was an Asst. Registrar in the Revenue Secretariat and then acting Asst Secretary to the Board of Revenue. Served in Salem and Madura Districts as Deputy Collector. He collected very nearly 1½ lakhs of rupees for the Hospital Ship Madras, and about 12 lakhs for the War Loan while he was in Devakottah Division. On retiring from Government service he entered active public life and was returned to the First and Second Legislative Council to represent the districts of Tinnevelly, Ramnad and Madura. First Non-Official President of the District Board of Tinnevelly where he worked heart and soul for the construction of the Tinnevelly—Tiruchendur Railway. A staunch supporter of the Non-Brahmin movement. President of the Constitutional League and of the District Association. Appointed Minister for Development on 19-11 1923. *Address*: Hermitage, The Luz, Mylapore.

SIVASWAMI AIYAR, Sir P. S., K.C.S.I., (1915); C.S.I., (1912); C.I.E., (1908). Nominated Representative of Madras to the Second Legislative Assembly. Retd. Member, Executive Council, Madras. *b.* 7th February 1864. *Educ.* S. P. G. College, Tanjore and Presidency College Madras. Vakil (1885); Advocate General Madras, 1907-12; Member of Executive Council, Madras, 1912-17. Took active interest in recruiting and the formation of a University corps; Vice-Chancellor, University of Madras, 1916, 18; Vice-Chancellor of Benares Hindu University, 1918-19. Member, Legisla-

"Swarajya." Service is better and more efficient.

PANDIT SWAMY, S.
SRINIVASA AYYANGAR OF KRISHNAPURAM,
Tinnevelly District,
72, Armenian Street, Madras.

THE FAMOUS AYURVEDIC SPECIALIST.

Undertakes to cure all so-called incurable ailments, such as virulent cases of Leprosy, Diabetes Syphilis, Nervous Debility and Impotency, Urinary Disorders, Hemorrhoids, etc., etc.

CONSULTATION, Rs. 15.

The following are a few of the many hundreds of unsolicited Testimonials, from grateful persons, who have obtained complete cures of their ailments after Swamiji's treatment.

DIABETES, NERVOUS DEBILITY AND FEVER.

I have been suffering from Diabetes since 1916 I had intermittent fever when my urine was tested in July 1920 There was a very large quantity of sugar. In October 1920, I consulted Pandit Swami Srinivasa Ayyangar of Krishnapuram, Tinnevelly District and placed myself under his treatment and felt much stronger now. I had my urine tested on the 26th November 1920, and the Doctor who tested the urine reported ' No albumen, no sugar—seems alright.'' I was not restricted to any diet.

J. BROWN,
Deputy Examiner
December, 1920. Military Accounts Department.

SOME REMARKABLE CURES.

I have known the Pandit for some time as an Ayurvedic Physician and I have had occasion to become acquainted with some remarkable cures effected by him in cases of diabetes, leprosy and other complicated chronic cases. I have myself derived considerable benefit from his treatment.

C. KRISHNASWAMI RAO, DIWAN BAHADUR,
Retired District and Sessions Judge,
13th November, 1923. Teynampet, Madras.

GONORRHŒA, RHEUMATISM, SEMINAL DISCHARGES, NERVOUS DEBILITY, LOSS OF EYE-SIGHT, EMACIATION OF LIMBS AND ULCEROUS PATCHES.

I was feeling for the past three years unbearable pain in the joints of my body, my right leg became completely emaciated, my left eye grew watery and blood-red and consequently I began to lose my eye-sight and I had also involuntary nocturnal semen discharges. To add to this, there appeared also ulcerous patches on the lower jaw and the front of the armpits, such was my state of health when I put myself under the treatment of the Pandit. I may say also in this connection that I tried the Western System for a long time past but to no effect. It is really a marvel that within a brief period of one month, the Pandit was able to cure me of all the complications in me. The Pandit, I must say, is gifted and his medicines though costly have very wonderful effects. I am very grateful to the Pandit for the new lease of life he has given me. The leg became normal and healthy, the pain in the joints disappeared, the affected eye became normal, the semen discharges stopped and the ulcerous patches were completely effaced from the body.

J. H. EDMONDS,
4th October, 1922 No. 90, Paper Mills Road, Perambur.

FOR DIABETES.

Sriman Pandit Swami Srinivasa Ayyangar has by his marvellous remedies enhanced the reputation of Ayurvedic medicines in the treatment of diseases I have had opportunities of becoming acquainted with his method of treatment. I can bear testimony from my own experience to the miraculous manner in which he has been able to cure Diabetes. He has been able to completely eradicate sugar from urine and reduce the specific gravity even below normal within a space of abont ten days, without prescribing any hard diet and without weakening the system. RAO BAHADUR A. S. KRISHNA RAO, B.A., B.L., M.L.C.,
High Court Vakil.
Member, Legislative Council, President, District Board, Nellore.

I have great pleasure to say that I have seen Pandit Swami Srinivasa Iyengar's Dispensary. From the enquiries I have made I find that the Pandit has been able to effect cures in the cases of diabetes and nervous debility I saw a number of patients. All of them admit that after they had the Pandit's treatment they found great relief. Some of the patients I enquired stated that the analysis of their urine after treatment shows no trace of sugar. I should very much like to have these cases of cure thoroughly examined by scientific men. I wish the Pandit every success. P. RAMARAYANINGAR,
Chief Minister.

COUGH, NERVOUS WEAKNESS AND EXCESS OF HEAT IN THE BODY.

Has treated me for excessive heat, nervous weakness and cough from which I was suffering for the last two years. My condition was very bad and I tried both English and Ayurvedic Doctors with no effect I ultimately went to Pandit Swami S. Srinivasa Ayyangar and was under his treatment for the last two months. I am glad to testify to the miraculous cure which his medicines have effected in me. While I was under his treatment there came a large swelling of a private portion of the body and for ten days I hesitated to report the same to Swamiji. Day by day the swelling was increasing rapidly Then I reported it to Swamiji who cured me of the same within a period of five days I have no hesitation whatsoever in recommending the Doctor Swamiji to the patients who may require his assistance Where others have failed, he is sure to effect a cure. He is very kind to his patients. I. V. KRISHNA RAO.
Son-in-law of the Raja of Jatprole,
21st August 1924. Kollapuram. Moorvakonda P. O., Kurnool District.

URINARY COMPLAINTS CAUSED BY EXTREME NERVOUS DEBILITY.

His cured me within a short time of my urinary complaints due to extreme nervous debility caused by my service overseas. After the treatment I feel as though I am endowed with a new vigour and strength. Thanks to Pandit and credit to Ayurvedic system that he practises with great skill and success.

I have actually seen Pandit curing successfully a case of diabetic carbuncle of a serious nature, which, I understand, was given up by other doctors as hopeless.

D. T PRAGASAM,
D Com. A. C. R. A F. C. D.
Madras, 17th Nov. 1924. Income-tax Office.

RHEUMATISM.

I had been suffering for the last 3 years from very severe and unbearable pains in the joints all over my body due to Rheumatism Consequently I had no appetite and was spending restless nights. I was so much reduced in weight and looked so skeleton-like that I lost all hopes of surviving and sometimes even preferred death to this miserable life.

I placed myself under several I. M. S. doctors who could not give me even temporary relief. To my great fortune, I one day felt an impulse to go and consult Pandit Swami Srinivasa Ayyangar. I then placed myself under his treatment, who miraculously relieved me from my long suffering within a short period of 20 days. I am now altogether a changed person regaining my original strength and vigour. My weight has now considerably increased.

Miss U. HOLLAND,
"Ellenburgh", Arathoon Road,
9th August 1924. Royapuram, Madras.

tive Assembly 1920-23. Member of the Indian Delegation to the third Session of the Assembly of the league of Nations (1922). *Address*: "Sudharma", Edward Elliot's Road, Mylapore, Madras.

SMITH, E. C., I.C.S., Private Secretary to His Excellency the Governor of Madras, since 1921. *Educ*. Corpus Christi College, Oxford, entered I.C.S., 1915, Assistant Collector and Magistrate, 1916-20. *Address*: Government House, Madras.

SOLOMON, J. J. B.A., (Hons.) 18, Woods Rd. Royapettah, Madras. Late professor of English and History in the Raja Ram College, Kolhapur. Conducts private Tutorial classes for the Cambridge Senior Local Examination held at Madras in December every year. His educational aim is to develop common-sense among his pupils.

SPENCER, SIR CHARLES G., I.C.S., *Kt.* (1925) *4th s.* of Revd. C. V. Spencer of Wheatfield, Oxon, *b.* 23-2-69. *Educ.* at Marlborough College. Foundation Scholar, 1881. Captain, Shooting VIII. 1886-7. Keele College, (Oxford) Exhibitioner, 1887. I.C.S., Open Examination, 1888. Final Examination, 1890 (7th place). Barrister-at-Law, Lincoln's Inn. Arrived Madras, November 1890. Serve as Assistant Collector, Head Assistant Collector, Special Assistant Agent and Sub-Collector in Districts of Tanjore, Anantapur, Bellary, Godavari, Tinnevelly, Salem, and as Collector in Salem and Trichinopoly, and as District Judge in Madura, Godavari, Tinnevelly, Trichinopoly, Tanjore and Ramnad. Ag. High Court Judge, 1911. Permanent Puisne Judge, 1914-24; Offg Chief Justice, Jany. to Feb. 1924 and again July, to November 1924. Puisne Judge, 1924. *m.* 1903 Edith Mary, *3rd d* of Col. H. P. Pearson A. A. G., Madras Army. *two s.* and *one d.* President, Friend-in-Need Society, Chairman for Society for Protection of children, Vice-President, Madras Auxiliary, British and Foreign Bible Society. Mrs. C G. Spencer is a holder of the Kaiser-i-Hind Medal, 2nd class, for meritorious public services.

SRINIVASA AIYANGAR, D B.A, Ag Supt of survey and Settlement Bangalore since 1923. *b.* 30-9-1885. Joined service as Probationer 1906. Asst. Commr. (5th class) 1908. Asst. Commr. (4th Class) 1912. Asst. Commr. (3rd Class) 1914. Asst. Commr. (2nd class) 1916. Senior Asst. Commr. and under Secretary (Rev. Sectt.) 1920. Special Officer, Revenue Survey Dept. 1922.

SRINIVASA IYENGAR, K. A.M.I., Mech. E. Mem. A. M. SOC. M. E. Senior Ex-Engr, special works and open lines since 1922 *b.* 11-10-1874; Joined the service 1898. Sub-Asst., Engineer (3rd class) 1902. Sub-Asst. Engr., (2nd class), K. G. F. Watersupply 1904; Sub Asst. Engr. (1st class) Watersupply and Stores 1905. Asst. Engr. (3rd class) 1909. Ag., Dist., Loco Supt. 1915. Loco Supt., Mysore Railways, 1918.

SRINIVASA AYYANGAR, K., B.A., *born* 1887. *Son* of the late Mr. S. Kasturi Ranga Iyengar, Proprietor and Editor of the "Hindu" Newspaper. Educated in the Presidency College, Madras. Manager of the "Hindu" from 1908. Now the Managing Proprietor. *Address*.—"Farm House" Mowbrays Road, Royapettah.

SRINIVASA AYYANGAR, K. R., M.A., Offg. First Member of Council Bangalore, *b.* 18th July 1871, *Educ.* Kumbakonam College, joined Mysore service 5th August 1892 as Probay. Asst. Commissioner. Dy. Commissioner 1907. Inspector-General of Police 1917. Officiated as 2nd Member of Council 1919. Revenue Commissioner 1920-23. *Ex-officio* Director of Civil Supplies, 192 . *Ex-officio* Muzrai Commissioner August, 1922. 2nd Member of Council, 1923. *Address*.—Chamarajpet, Bangalore.

SRINIVASA AIYANGAR, S., B.A., B.L. Zemindar and H. C Vakil, Madras *b.* 11, Sept., 1874, *Educ.* Madura and Presidency Colleges. Vakil, 1898. Member of Madras Senate, 1912-16, President, Vakils' Association of Madras; President, Madras Social Reform Association; was for sometime Advocate-General which he resigned for Political reasons. Member of All-India Congress Committee. Resigned his title of C.I.E., and his seat on the Legislative Council in December 1921, as a protest against arrest of Congress leaders. President, Madras Provincial Conference, held at Tinnevelly, 1920. Takes keen interest in the Political, Social, Industrial and Economic Advancement of India's. Sacrificed a very large and most lucrative practice in the Bar by devoting for Political Propaganda. An ardent Nationalist and Congressman and a sincere admirer of Mahatma Gandhi. Has given largely of his purse to help various institutions. His name is a household one in South India. *Publication*: A. book on law reform (1909). *Address*: Luz Mylapore, Madras.

SRINIVASA AYYANGAR, S. PANDIT SWAMI Native of Krishnapuram on the road to Tiruchendur, Tinnevelly District. A great Tamil Scholar. From his 14th, year became a great devotee of God Subramanya, and by His Grace was able to effect complete cures of all ailments. Travelled extensively for nearly 6 years throughout India, Burma, Ceylon and even Japan, came in close contact with all eminent men of all the countries whose respect and admiration he earned. He still keeps autograph letters of appreciation of many eminent men including Royalties. He is proficient in the science of astrology, in which line also he has earned the admiration of all, since 1914; has taken up the practice of Ayurvedic Treatment. During the last 10 years has treated hundreds of cases of incurable diseases of many eminent men. Mainly through his efforts a big mutt in honor of God Subrahmania has been built and is being maintained at his village of Krishnapuram, for which he has spent several lakhs of rupees

To get Swarajya, Read "Swarajya".

and has performed 6 Kalpuram (Camphor), Yagams for God Subrahmanya. Still a major portion of his income is being spent for the maintenance of the Mutt *Address* :—72, Armenian Street, G. T.

SRINIVASA IYENGAR, T. C., *b.* 1876 at Tiruppallani, near Ramnad. Comes of a learned Brahmin family of Sanskrit scholars patronised by successive Rajahs of Ramnad. *Educ.* in the S. P. G. High School, Ramnad, Madura College, St. Joseph's College, Trichinopoly, and the Presidency College, Madras Took his B.A., Degree in 1898, B.L., in 1900. Has been practising for 23 years in the Ramnad Courts. Has interested himself in the study of Tamil literature. A member of the Madura College Board and Hony. Secy. of the Madura Tamil Sangam from 1902. An old Congressman and a Progressive Moderate. Was a member of the Finance Committee, Madras Legislative Council, April 1921 to March 1922. Is a member of the Ramnad District Board, 1921. President of the Ramnad District Educational Council, 1922. Member of the Advisory Committee of the Rameswaram Devasthanam Patasala. Legislative Council member, 1920-23.

SRINIVASA IYER, S., B.A., B.L., Pleader, Negapatam, *aged* 53 *Educ.* Native High School, Kumbakonam, and Presidency and Law Colleges, Madras A leading member of the Bar in Tanjore District One of the founders of the National High School, Negapatam, of which he is the Secretary for the past 10 years. President of the Theosophical Society at Negapatam for nearly 20 years. Was Secretary of the War Loan Committee. Takes interest in all social and religious movements A big Mirasdar of the District.

SRINIVASA AIYANGAR V. V, the Hon'ble Mr. Justice Belongs to the famous Vanbakkam family being the son's son of V. Raghavachariar otherwise known as Police Raghavachariar, the first Indian Police Magistrate and Commissioner, *born* on 19th March, 1871. *Educ.* Pachaiappa's Institutions where he had a distinguished career. He was Assistant Lecturer in the College for a short period while studying for Law. He was one of the founders of the Madras University Union of those days and a leading member in many other young men's societies and an Editor of more than one young men's Magazines; enrolled in 1898 and enjoyed a steadily increasing practice on the Original Side of the High Court till he was appointed an Election Commissioner in 1923 and a temporary Judge in the High Court in July 1924, closely connected with the management of numerous public institutions in the City and till his elevation to the Bench was the Editor of 'Everymans Review' author of several plays in English some of which have been collected together in two volumes, under the name of 'Dramatic Divertissements'. *Address*: Vani Vilas, Park Town, Madras.

SRINIVASA RAU, C., Rao Bahadur, M.A., Deputy Postmaster-General, Madras, *b.* 1875 of an ancient Mahratta Brahmin family who had emigrated to South, *brother* of the late Mr. C. Hanumantha Rau of the Provincial Civil Service. *Educ.* Hindu High School, Triplicane; Presidency College, Madras; graduated 1895; M.A., 1898; stood second in the P. C. S. Examination of December, 1897. Entered the Postal Dept. as a Probationary Superintendent, August 1898; served as Supt. of Post Offices in several parts of the Presidency. Selected as a Personal Assistant to the P. M. G. 1912, in which post he continued till 1920, when he was made Deputy Postmaster-General. Conferred the title of "Rao Bahadur," 1920. *Hobbies*: When young was a good sportsman Vice-Captain of Presidency College Football Team; music.

SRINIVASA RAO, K. Rao Sahib (1921) Zamorin's Estate Collector since 1919; *b.* 2nd July 1870; *Educ.* Government College, Mangalore, and Presidency College, Madras; Assistant Director of Land Records, Group iii., Madras; 1914-19; Deputy Collector, 1919. *Address*, Chalapuram, South Malabar.

SRIRAMACHARLU Dr. N.V. PH. D. SC., Ayurveda Ratna Pandit. S. J. N. Vijiaraghavacharya, *b.* in Nathapet on the sacred banks of Pennar, in S. Arcot Dist., of a renowned family of Ayurvedic Doctors famous for generations, among the family heir loom are recipes for some of the most valuable Ayurvedic specifics. Founder of the Madras Ayurvedic Pharmacy, Ltd. First to run an Ayurvedic Pharmacy on the most civilised and Scientific lines and has demonstrated beyond doubt how such a concern can successfully be worked as a big and flourishing commercial concern. Certainly the first to broadcast and widely popularise the merits of Ayurvedic medicines throughout the length and breadth of the land and beyond the seas. Manufacturer of High Class Ayurvedic medicines in strict accordance with sastraic injuctions and directions of the Rishis. Recipient of numerous testimonials. Inventor of the world renowneed patented specific Siddha Kalpa Makaradhwaja, the panacea for all diseases. Holds first Class certificates and Gold medals in all Ayurvedic Conferences and Exhibitions. The recent Ayurvedic Conference in Madras conferred on the Pandit the title of Ayurveda Vaidya in recognition of his special merits. The Pandit is the Editor of the Madras Ayurvedic Journal. *Residence*: "Kamalalya" Mylapore.

SRINIVASA IYENGAR, R. Elected to the 1st and 2nd Legislative Council by S. Arcot (General Rural). First Grade Pleader. Cuddalore. *b.* 1872. *Educ.* in the Madras Presidency College. A member of the Taluq Board, Cuddalore. Municipal Councillor, Cuddalore, and

"Swarajya" is the friend of the Poor.

member of the District Board, South Arcot. Member, Devastanam Committee, President, S. Arcot Dt. Co-operative Banking Union; Independent Nationalist in politics.

Stanes, Sir Robert, *Kt.*, (1920); Managing Director, Stanes & Co., Ltd., Coimbatore; *b.* 13th May 1841; *Educ.* Brighton; came to India, 1858; engaged in coffee planting for 8 years; Municipal Commissioner, Coonoor and Coimbatore on different occasions; Chairman, Spinning and Weaving Co., Ltd., and Mall Mills Co., Ltd., Coimbatore; has established Schools for Anglo-Indian children; awarded Kaiser-i-Hind (Gold) medal, 1913. *Address.* 'The Lodge', Coonoor.

Stephenson, J. B. SC., (London); A. R. C. S. (London); Principal Maharajah's College, Trivandrum, since 1916; *b.* 20th September 1879; *Educ.* Royal College of Science, London; Demonstrator in Physics Royal College of Science, London, 1901-03; Lecturer and Demonstrator in Physics, University College, Cardiff, 1903-07, Research Assistant, Foxcombe Laboratory (Oxford), 1907-09; Professor of Physics, Maharajah's College, Trivandrum since 1910. Fellow of the Madras University since 1917; Acting Director of Public Instruction, Travancore 1919-20. *Address.* Trivandrum, Travancore.

Stokes, Hopetoun Gabriel, C.I.E., B.A., I.C.S., Member, Board of Revenue *Educ.* Clifton; Oriel. College, Oxford. Entered I C.S. 1895. Dy. Secy., Govt. of India, Fin Dept. 1911-13; Fin Mem., Imp. Delhi Committee, 1913-15; Priv. Secy. to Govt. of Madras, 1915; Pol Agent, Banganapalle, Madras. Secy., Madras Govt., L. & M., Dept.; Secy., Punjab Disorders Committee presided over by Lord Hunter. *Address*: Madras.

Stoney, Edward Waller, C.I.E., M.E. M. Inst. C.E.; late Chief Engineer of Madras Railway (retired), 1904; *4th s* of late T. G. Stoney, J. P. of Kyle Park and Arranhill, Co. Tipperary, Ireland; *m.* 1875; Scholar, Gold Medalist and M.E., Queen's University, Ireland; Fellow, Madras University. *Publications*: various engineering papers. *Address*: The Gables, Coonoor.

Strathe, D.N., M.A., (Hons), I.C.S., Commissioner of Income-tax (Now on leave) *b.* 1886, *Educ.* Glasgow University and Balliol College, Oxford; entered, I.C.S. Has worked as Asst. Collector, Tinnevelly, Shermadevi; as Under Secretary to Government of Madras, Revenue, Judicial and Public Departments, as Under Secretary to Government of India in the Department of Commerce and Industry, as Deputy Commissioner of Salt, as Secretary, Board of Revenue, and as Asst. Commissioner of Income-tax. *Publ*: Excise and Temperance in Madras.

Subba Rao, C. B.A., L.T., *b.* 1879. *Educ.* Christian and Presidency Colleges, Madras, and Teachers College, Saidapat. Headmaster, Dist. Board High School, Penukonda since July 1918. Has served as a teacher of the higher Forms in High Schools in the Telugu Districts for over 20 years. Has organized the new High School. Has been nominated by Government to be a member of the recently constituted District Secondary Education Board, Anantapur. Had served as a senior English Assistant on the staff of the Noble College, Masulipatam, 1912-1915.

Subba Rao, S. B.A., M.B. & C.M., L.R.C.P. (Lon.) M.R.C.S. (Eng.) D.P.H. Principal, Medical School and Medical Officer, Victoria Hospital, Bangalore, since 1922 *b.* 18-6-1883. Joined service as Asst. Surgeon, 1912. Trained at X ray Institute Dehra Dun, 1914. Resident Medical Officer, General Hospital, Mysore 1914. Dist. Medical Officer and Supt., Mysore Jail, 1917 Surgeon (2nd class.) 1922.

Subbanna B., B.A., B L., Judge, Chief Court of Mysore, Bangalore since 1922, *b.* 1-7-1870. Joined service as Sub-Judge 1913. Ag. District and Sessions Judge 1916, District and Sessions Judge 1919. Ag. Dt and Sessions, Judge (1st class) 1921.

Subba Rao, P. V. Guntur, Barrister-at-Law; is a leading member of the Kamma caste. Legislative Council Member, 1920-23.

Subba Rao, S. M.A., Retired Superintendent of Sanskrit Schools, First Translator of the Philosophical Works of Sri Madhwacharya, one of the great Philosophers of South India. The publications are available at Sri Vyasa Press, Tirupatti, Chittoor District. His new translation into English of Sri Maha Bhagavatam is pronounced to be of good quality in Edinburgh Review.

Subbarayan, Dr P., M.L.C. Elected to the First and Second Legislative Council by Central Districts Landholders. *b.* September, 1889; *Educ.* Newington, Madras; Madras Christian College, Wadham College, (Oxford.) Barrister-at-Law of the Inner Temple, B.C.L., M.A. (Oxford) L.L.D. Trinity College, (Dublin.) L.L.B. (University of London). Zamindar of Kumaramangalam, Nationalist in politics. Council-Secretary to the Minister for Development (1921-22). *Clubs*, Cosmopolitan, Indian, Gymkhana and National Liberal, (London). *Address*. Fairlawns, Commander-in-Chief Road, Egmore.

Subrahmanyam, C.S., Rao Bahadur, Mayavaram, High Court Vakil, (retired). *b.* 1862. *Educ.* in the Kumbakonam and Presidency Colleges, enrolled in 1890 as a Vakil of the High Gourt, Madras. Practised in Bellary. Chairman of the Bellary Municipality 1904—1910. Vice-President of the Bellary District Board 1911-1918. Elected Member, Legislative Assembly 1920-1923. *Address*: Mayavaram.

Subrahmanya Pillai, Chavadi, M.L.C., Elected to the Second Madras Legislative.

Council by Tinnevelly, Palamcottah. Vice-President Tinnevelly Taluk Board.

SUBRAMANYA IYER, Amble, B.A. Offg. Inspector-Genl. of Registration and Commr. of Incometax, Bangalore, since 1922. b. 4-5-1872. Joined service as Probationery Asst. Commr. 1896. Asst. Commr. (4th class) 1897. Asst. Commr. (2nd class) 1899. Asst. Commr. (1st class) 1901. Senior Asst. Commr, 1908. Ag. Chairman, Mysore City Improvement Trust Board, 1908 & 1911. Muzrai Supt, 1908. Dy. Commr. & Dist. Magistrate (1st class) 1917. Inspector-General of Police 1920.

SUNDARESA IYER, R., s. of N. Rama Iyer, Vakil, b. 1882 at Tiruvidaimarudoor, *Educ.* St. Anthony's High School and W. M. College, Negapatam; joined Messrs. Carnforth and Mistri, Chartered Accountants, Bombay; passed with distinction the Senior-Examinations of London Chamber of Commerce, Examinations of Department of Commerce and Industries and other Examining bodies; joined the Bank of India, Ltd., Bombay, when it was registered; was Manager of the Bharat National Bank of Allahabad, joined the Eastern Bank Ltd, Calcutta, in Sept. 1910, served for nearly 11 years, appointed as Manager of the Tata Industrial Bank, Ltd., Madras, in March 1922; until the same was amalgamated with the Central Bank of India, Ltd. He is now the Manager of the Madras Branch of the Central Bank of India, Ltd., the first Indian who was given charge of a branch of an Exchange Bank.

SUNDARACHARLU, S. K. M.A., Rao Bahadur (1921); b. 14th January 1884; *Educ* Christian College, Madras, Dy. Collector, Asst Director of Civil Supplies, Madras, 1918-19, Personal Assistant to the Commissioner of Labour, 1920-22, Rao Sahib, 1920. Hony. Assistant Secretary H. R. H. the Prince of Wales' Reception Committee 1920-22, Rao Bahadur, 1921, Member, International Labour Office, Geneva, Switzerland, 1922-23. Officer in charge of Madras Court in British Empire Exhibition, Wembley 1924. Special Officer, Pearl Fisheries, 1925. *Address.* 330, Thambu Chetty Street, Madras.

SUNDARA RAJ, DR. B., M.A., Ph. D., Director of Fisheries, Madras. b in 1888. *Educ.* M A. (Zoology), Ph. D (Liverpool), Assistant to the Piscicultural Expert 1915. Asst. Director of Fisheries, (Inland), 1920. *Address* : Park View, Millers's Road, Kilpauk, Madras.

SURYANARAYANA, Mantha First Grade Pleader practising at Vizagapatam; Vakil for the Vizianagaram Samasthanam. Has been on the local Municipal Council for many years, was Municipal Chairman for some time, and has made munificent gifts to the Vizianagaram Municipality for the improvement of the town, was elected to the First Legislative Council by Vizagapatam (General Rural).

SURIYANARAYANA RAO, KOUTHA, Proprietor, Indian Commerce & Industries Co. and Beehive Foundry Engineering Works 95, Broadway, and Landholder residing at Madras and Bezwada. b. 5th August 1877 in the village of Kondavedu, Guntur District; Started business 1893 and established the above concern. Holds business connection with several leading manufacturing business firms. Member of the South India Chamber of Commerce, was a witness before the Indian Industrial Commission and a member of the Board of Referees for Incometax; was a Municipal Councillor of Beswada for 3 years. President of the Home Rule League. Endowed a Public Town Hall at Bezwada and instituted an annual Vedashastra Sabah at Bezwada distributing rewards annually with examinations.

SURYANARAYANA RAJU GARU, V. N., M.L.C., Zamindar of Kurupam. Elected to the Second Madras Legislative Council by Northern Land-holders.

SURIYANARAYANAMURTHI RAO NAIDU, Diwan Bahadur K. Elected to the First and Second Madras Legislative Council by Cocanada Urban Electorate; aged about 50; a well-known merchant of Cocanada and a prominent leader of the local community and connected with all the chief business institutions like the Chamber of Commerce, Port Trust, etc., in the town. Sat in the pre-Reform Council as representative of Indian Mercantile Community.

SWAMIKANNU PILLAI, The Hon'ble LEWIS DOMINIC, M.A., B L, (Madras), LL B., (London), Diwan Bahadur (1909), I.S.O. (1917), C.I.E., (1924), President, Madras Legislative Council, since Jan. 1924; b. 1st Apl 1865; *Educ.* St. Joseph's College, Negapatam; Assistant Secretary, Board of Revenue, 1895-1906, Secretary, Board of Revenue (Revenue Settlement), 1906—1911, Registrar of Co-operative Societies, 1911-17, Collector and District Magistrate, 1917-20, Director of Agriculture, 1920; Secretary, Madras Legislative Council (1920-23), Fellow of the Madras University, 1900, Chairman, Health Propaganda Board, 1921, Compiler, Madras Year Book, 1924, Elected President of the Legislative Council, Jan. 1925, *Publ.* Indian Chronology, 1911, Indian Ephemeris, A.D., 700—A.D. 2000 (7 Vols.), 1922. *Address* : "Roseville," Rayapuram, Madras.

SWAMINADHAN, Dr. S., M.A., LL.B. B. SC, PH. D., Barrister-at-law, Madras. *Educ.* Madras Christian College and Presidency College, M.A. 189 (Edin.) Univ. B.Sc. (Hons.), LL.B., (Hons.) Scholar under Gilchrist Foundation, Lorimer travelling scholar in the Law of Nature and Nations. PH. D. Harward, 1900. Called to the Bar, Gray's Inn, 1899. Enrolled as an Advocate of the Madras High Court, 1900; Secretary, Rule Committee, Madras High Court since 1908. Special Lecturer

Madras Law College, 1902; Junior Professor, Law College, 1905; Acting Principal, Law College, 1907-08, 1912-14. Member of the Senate of the Madras University, Councillor of the Madras Corporation, President of the Provincial Co-operative Bank, Director, United India Life Assurance Company, President, Madras District Educational Council. President, Secondary Educ. Board. *Publications*: "Criminal Procedure Code". and Criminal Law of India. *Add*: Gilchrist Garden, Harrington Road, Chetput, Madras.

SYED TAJ PEERAN, A. K., B.A. Dy. Commissioner, Shimoga Since 1923. *b*. 14-4-1875 Joined service as Dy. Inspector of Hindustani Schools, 1898. Asst. Commr (5th class, 1906; Asst. Commr. (3rd class) 1912. Asst. Commr. (2nd class) 1915. Ag. Senior Asst. Commr., 1918. Senior Asst. Commr., 1920.

SYMONS, Major-General, T H, O.B.E, I.M.S., Surgeon General with the Government of Madras, *b*. 1872, Officer Commanding, Hospital Ship Madras, 1915-18, Offg. Surgeon-General, 1921, *Club*. Junior Naval and Military Club. *Address*: 82, Mount Road, Madras.

TADULINGAM, C., F.L.S., Lecturing and Systematic Botanist, Agricultural College, Coimbatore. *Educ*. Hindu High School, Triplicane and Presidency College. Responsible for the large collections in the Herbarium at Coimbatore. Written several scientific papers. Takes interest in hostel management and social clubs.

THANGAVELU PILLAI, T. C. Rao Saheb, Bar-at Law Elected to the First Legislative Council by Trichinopoly (Urban). *b* 1879 B A, (Calcutta with Vernaculars Pali and Burmese). Advocate, Chief Court of Burma and Madras High Court. Prior to proceeding to England, practised as a pleader in Rangoon. Was Council Secretary to the Minister for Development, 1922-23.

THANIKACHELLAM CHETTY, O, Rao Bahadur, B.A. B.L. M L.C., formerly Advocate (1924) *b*. December 1874 Elected representative of the Madras City on the First and Second Madras Legislative Council. *Educ*. in the Madras Christian College from which he graduated. An elected Councillor of the Madras Corporation. Chairman, Taxation and Finance Committee. Came to active political life and to prominence in connection with the Non-Brahmin movement. A prominent Member of the Justice Party. He is a Trustee of Pachaippa's charities, Member, Senate of the Madras University, Member, Town Planning Trust. Rao Bahadur 1924. *Address*: Linghi Chetti St, Madras.

THEAGARAYA CHETTY, P. Diwan Bahadur (1919), Sir (1920) Elected to the 1st and 2nd Madras Legislative Council by the City of Madras *b*. 27th April, 1852. First elected President of the Madras Corporation and a merchant. Was associated with the Madras Corporation for nearly 40 years from which he retired as President in 1923. Has been always keenly interested in civic affairs. Sat in Pre-Reform Council as the representative of the Madras Corporation for more than one term. Organised the Non-Brahmin Movement, of which he is now the acknowledged leader. Has a long record of public work to his credit. Diwan Bahadur, 1919 and Knighted 1920 in recognition of his service to his community and country. *Address*: 1 Babu Mudaly St, Tondiarpet.

THORNTON, E.L R, I C S., Bar.-at-law, *b*. 1870, *Educ* Marlborough College and King's College Cambridge; Indian Civil Service. 1891-1916, Collector, Trichinopoly and Madura, District Judge, Trichinopoly and South Kanara. First Class in Bar Final (Inner Temple), 1910, enrolled as Advocate, Calcutta High Court, 1915, Madras High Court and Hyderabad Courts, 1916, *Publ*. Interludes, *Pol*. English Liberal, *Club*. National Liberal Club, London, E. I., United Service Club, London. *Address*: Beachborough, Adyar, Madras.

THYAGARAJA AIYAR, V R. M.A, Excise Commissioner, Mysore Bangalore. *b*. 1871. Joined service 1894, Asst. Secy. to Govt. (Genl. & Rev) 1904. Senior Asst Commr., 1907. Census Supt., 1910. Dy. Commr. (2nd class) 1913. Secy. to Govt Revenue 1915. Census Supt. 1920, Special officer, 1922-23.

TIRUMALAI PILLAI, V, *b*. 1866, s. of the late Mr. V R. Basavoa Pillai, Dubash of Messrs Shand & Co., the then leading house of agency in Madras. *Educ*. The Doveton Protestant College, 1872-77. Presidency College, Madras, 1872-85. Was articled to Mr. Ernest Barclay Government Solicitor. Enrolled as a Solicitor of the Madras High Court in 1892. Practised with Mr C Ranganatham Naidu as partner, 1892-1912, when owing to the death of his partner he joined Mr. A. E. Rencontre as partner and continued till the end of 1919, when he retired from the profession. Has been Commissioner and Councillor of the Madras Corporation for over 15 years and the Chairman of the Works Standing Committee 1919 and its President 1920—24. One of the promoters of the South Indian Liberal Federation and till lately a Director of the South Indian Peoples' Association Ltd. Is the leading member of the Vannikula Kshatria Community and takes keen interest in sevreal clubs and public movements in Madras. *Address*: Richmond House, Egmore, Madras.

V. THIRUVENGADATHAN CHETTY, Partner, Hoe & Co., G. T., Madras. *b*. June 1868. *Educ*. Pachaiyappa's School.

joined the family business of V. Perumall Chetty & Sons and Hoe & Co., in 1907; ever since took an active part in the management of the business. Chiefly due to his instrumentality, the Madras Pencil Factory was taken over by a body of merchants reserving a major portion of the shares for the firm. The Printing Press (Hoe & Co.,) or official printers to S.I.Ry., District Boards, Municipalities and the University of Madras. In connection with the business he visited England, and the Continent in 1922, and again in 1924 to see Wembley. He is a Trustee and Secretary to the late V. Alwar Chetty's Charities and a member of the Cosmopolitan Club and a free mason. *Address*: Kilpauk.

THUMBOO CHETTY, T., B.A., Huzur Secretary to H.H, the Maharaja, Mysore, since 1922. *b.* 18-8-1877, Joined service as Asst. Commr. (Probation), 1904. Asst. Commr, (5th Class), 1905. Asst. Secretary to the Personal Staff of H.H., 1914. Ag. Huzur Secretary, 1915. Asst. Commr. (1st Class) 1917. Senior Asst. Commr. 1920.

TODHUNTER, Sir Charles *Kt.* C. S. I., (1920). K. C. S. I. 1921. Retired Member of Executive Council, Madras. *b.* 16th Feb. 1869. *Educ.* Aldenham School and King's College, Cambridge. Member & Prizeman, Cambridge University, 1888; *m.* Alice, *d.* of Captain C. Losack, 93rd Highlanders. Served in I.C.S., Madras districts and Secretariat: also conducted special enquiries into Customs and Excise matters in Kashmir, the C. P. and Central India States. Secy., India Excise Committee, 1906. I. G. of Excise and Salt to the Government of India, 1909-12. President, Life Saving Appliance Committee, 1913. President of the Indian Taxation Committee 1924—25.

TIRUVENKATA ACHARYA, C. R., Rao Bahadur (1917); Chief Judge, Court of Small Causes, Madras since 1921; *b.* Nov. 1868; *Educ.* Government College, Kumbakonam and Presidency College, Madras 1912; District and Sessions Jugde, 1920. *Address.* 'Sita Vilas,' Mylapore, Madras.

TOTTENHAM, A. R. L., I.C.S., Member Central Board of Revenue, Delhi, since 1923; *b.* 31st July 1873; *Educ.* Clifton College and Queen's College, Oxford; entered I.C S., 1897, as Assistant Collector and Magistrate; Secretary to Commissioners Land Revenue, 1906-11; Collector and District Magistrate, 1916-18; Additional Member, Imperial Legislative Council, 1916-19; Collector of Madras, Protector of Emigrants and Superintendent of Stamps and Stationery, 1918-22, Commissioner of Income-tax, Madras, 1922, nominated member, Legislative Assembly. *Address*: Delhi.

TRAVANCORE, HER HIGHNESS THE MAHA RANI REGENT OF TRAVANCORE. Her Highness Sethu Lakshmi Bayi, the Maha Rani Regent of Travancore, was born on the 19th November 1895 and has just completed her twenty-ninth year. She is the grand-neice of the late Maha Raja and the present Maha Raja who is a minor is her nephew, she having only a daughter. Her Highness has had her early education both in English and in Sanskrit under the direct supervision of the eminent scholar the late Raja Kerala Varma, C.S.I., F.M U., the talented consort of H. H. Lashmi Bayi, C.I., the late Senior Rani of Travancore. Her Highness is very fond of reading and has acquired a mastery of the English language. Her education in such aesthetic subjects as Drawing and Music was also not neglected and she holds a certificate of pass in the London Examination in Music. In 1903 Her Highness was married to the second nephew of the aforesaid Raja Kerala Varma, C.S.I., Her Highness' consort. Rama Varma, Valia Koil Thamburan, is thirty-five years old and he among other things, takes an interest in all kinds of sports, including big-game, hunting. Before becoming the Maha Rani Regent, Her Highness was engaged in the management of her house-hold Estates of Attingal, which, by virtue of her position as the Senior Rani of the State, has devolved upon her. Thus Her Highness obtained the training and the experience in business which later in life was destined to help her in the more arduous duties of ruling over a State. On the demise of His Highness the Late Maha Raja of Travancore in August 1924, Her Highness became the Maha Rani Regent of the State during the minority of her nephew the present Maha Raja who is now twelve years of age.

TRAVANCORE AND COCHIN, Bishop of South India Rt. Rev. Charles Hope Gill, M.A., D.D. since 1905, *b.* 11th Feb. 1861. *Educ*: St. Edmund's School, Canterbury; King William's College, Isle of Man; Queen's College and Ridley Hall, Cambridge. *Address*: Kottayam, S. India.

TROTTER, The Hon'ble Sir, Murray Coutts, Chief Justice of the Madras High Court. *b.* May 12, 1874, *s.* of Alexander Trotter of Newcastle-on-Tyne and London, Merchant. *m.* 1905 Dorothy, *e. d.* of the late G. W. Godfrey, *two ss.* and *two ds.* A Puisne judge of the Madras High Court since 1915. *Educ.* St. Paul's School, Balliol College, Oxford and obtained first class classical Moderations 1895; first class Lit. Hum, 1897. Hertford (University) scholar 1895; Eldon Law (University) Scholar 1898. Deputy Professor of Greek in Liverpool University 1898, and Lecturer in Law of Evidence to the University of Oxford in 1912. Was called to the Bar (Inner Temple) 1901. Practised in London and on the North Eastern circuit since 1902 till his appointment as judge of the Madras High Court. Is a Member of the Senate of the Madras University. Is the President of the Madras Musical Association and the President of the Madras S.P.C.A. and S.I.A.A. *Address*: Victoria Crescent Egmore, Madras.

VADIVELU, A. Journalist and Author. *b.* at Bangalore in 1875. Journalist. Was sub-editor of the Evening Mail, Bangalore, contributor to the "Daily Post", Bangalolre and the "Madras Standard". In 1901 he severed his connection with the "Evening Mail" and engaged himself in literary publications. In 1900 his first publication, "Some Mysore Worthies" came out. In 1902 "Two Worthies of Southern India". In 1903 "The Aristocracy of Southern India" volume I, in 1906 volume II. In 1916. "The Ruling Chiefs, Nobles and Zamindars of India". He is a facile writer and a fluent speaker. *Address*: Peravallur, Perambur Post, Madras.

VALLIMAHOMED EBRAHIM CURRIM, SAIT 4th son of Mr. Ebrahim Currim managing at present the whole concern of Messrs. Ebrahim Currim & Sons, Umbrella merchants, Madras, *b.* at Bombay in 1888. *Educ.* St. Xavier College, Bombay. At the age of 16 joined his own business in Bombay as umbrella manufacturers. In connection with his business, has travelled all over India and thereby gathered much experience. He is an expert of his business. In 1922 he came to Madras to manage the business in which he is still engaged. While H. H. Aga-Khan visited Madras in March 1923 Mr. Vallimahomed Sait was appointed to act as President of his own Khoja community of Madras, at which act the whole community is greatly pleased. He is of noble birth, simple in habits and generous hearted. He is a smart and shrewed business man. *Address*: 251-252 China Bazar Road, Madras.

VANDANAM, G., A nominated member of the 1st Legislative Council; a member of the depressed classes and a Telugu convert to Christianity. Is a teacher in the Ongole Mission School.

VANDAYAR, Rao Bahadur, V. A. Was Elected to the Legislative Council by Tanjore, 1920-23. A very large land holder in the district. Has taken much interest in the work of Local Self-government in the Tanjore district and is a well-known public man in the district

VARADARAJULU CHETTY, GUNTHAVADI, Rao Sahib. *b.* 15th July 1872. *Educ.* Christian College, Madras. Along with his brother Balakrishna Chetty started business as baker and Confectioner in 1898. Conducted a high class English Hotel under the name of Commercial Hotel for nearly 25 years. Since the death of his brother in 1917, is the Sole Proprietor of Messrs. Harrison & Co., Broadway, confectioners, caterers and restaurateurs. Is the official caterar to successive Governors and to the Rajahs and nobility. Trustee for a number of Charities. Is maintaining choultries at Conjeevaram, Sri Perumbudur and Aiyanavaram. *Address*: 26, Govindappa Naick St., Madras.

VASUDEVA RAJAH OF KOLLENGODE. Rajah (1901) C.I.E. (1915). *b.* 8th Oct. 1873. *Educ.* Victoria College, Palghat. Fellow of the Madras University, Member, Madras Legislative Council (1906-12), Member, Council of State 1920-1923. Member Student's Advisory Committee. Hony. visitor, Queen Mary's College, Madras and Agricultural College, Coimbatore Member, Madras Publicity Board (1919-23). Recipient of a medal for work done as a Member of the Recruiting Board during War and of a certificate for help rendered in raising War Loan. Conducts and maintains at Kollengode, a High School for boys and another for girls and several Elementary Schools. Maintaining a large number of temples and charitable Institutions endowed buildings for Hospitals. Was invited as State guest to Delhi Durbar in 1903 Owns extensive properties. Highly enlightened. Tolerant by disposition. Kind and helpful by nature and hence much loved and respected by all who come in contact with him. Belongs to a very ancient and respected family of Chiefs of S. Malabar known as Venganad Rajah Was acting Member, Madras Executive Council in 1924. *Address*: Nungambakam.

VELLINGIRI GOUNDAR, V. C. Elected to the First and Second Legislative Council by Coimbatore (General Rural), *a.* about 42. One of the largest landholders in the Coimbatore district. Keenly interested in agricultural development. Was member of Taluq and District Boards, is an active worker in co-operative and temperance movements.

VENKATACHALAM CHETTI, Sami, M.L.C. *b.* 1887. *Educ*: Pachaiyappa's College. Member, Board of Industries, Executive Committee, S.I.C.C., Trustee, Sri Kannika Parameswari Devastanam and several other charities. Prominent merchant belonging to the Vysia Community. Councillor of the Madras Corporation for several years. Elected to the Second Madras Legislative Council by Madras City. A Swarajist *Clubs* Cosmopolitan, United. *Address*: 43, Strotten Muthia Mudali St., Madras.

VENKATACHALAM, C., B.A., B.L., Diwan Bahadur (1916); Government Pleader and Public Prosecutor, Godavari since 1920; *b.* 29 Sept., 1865; *Educ.* Government Arts College, Rajahmundry, Presidency and Law College, Madras; sometime Vice-President, Rajahmundry Taluk Board; Municipal Councillor, Rao Bahadur, 1910. *Address.* Rajahmundry.

VENKATACHALIAH, THODLA, s. of Thodla Subrahmanya Iyah. *b.* 1871. *Educ.* Christian College, Madras; joined Hajee Mahomed Badsha Sahib & Co., 1889, and then served as Asst. to the Dubash of Messrs. Parry & Co., and Dymes & Co.; Asst., Dubash, Oakley Bowden & Co. Retired 1921. Highly philanthropic and charitable. Takes pleasure in giving treats, etc., to the children of various schools on important

occasions and is maintaining a free reading room and library. *Residence* : 4, Senu Iyer Lane, Mint Buildings.

VENKATAGIRI MAHARAJAH OF—Lieutenant Rajavelugoti Sri Govinda Krishna Yachendruluvaru Bahadur Panchazari Mansubdar of Venkatagiri, K. C. I. E.

VENKATANARAYANA NAYUDU, J., B.A., B.L.; Diwan Bahadur (1928) ; Inspector-General of Registration since Jan. 1922 ; *b.* 9 Nov. 1875 ; Tahsildar, 1908 ; Revenue Officers Record of Rights, 1910 ; Deputy Collector, 1913 ; Special Settlement Officer, 1918 ; Director of Land Records, 1919 : Rao Sahib 1920. Collector and Dt. Magistrate 1921 ; *Publ.* Students' Manual of the History of England ; Chain Survey Manual for Revenue Subordinates *Address*. Post Box No. 59, G. P. O., Madras.

VENKATARAMA AIYAR, Rao Bahadur K. S.; A leading Vakil at Negapatam, has been Chairman of the Local Municipal Council, also a prominent landholder. Has taken considerable interest in political work in the district.

VENKATRAMAN, T.S., Rao Sahib, (1922), Government Sugarcane Expert from May 1921. *b.* 1884, *Educ.* S.P.G and St Josephs Colleges, Trichinopoly and the Presidency College, Madras Author of various articles in the Agricultural Journal of India, Pusa Pearce Prizeman for the year 1903, graduated from the Presidency College, Madras taking first class in Botany 1906, Munagala Gold medal of the Agricultural Union 1919, did work on a large number of crops chiefly in the plant breeding line ; cotton gogu Red gram, Groundnut etc., was taken into the all India Sugarcane breeding station from its inception in the year 1912. *Address* :— Agricultural College, Coimbatore.

VENKATRAMANA IYENGAR, C. V., B A., B.L., Coimbatore, Member,of the First and Second Madras Legislative Council. *b.* February 1873. *Educ.* Coimbatore College, Presidency College and Law College, Madras. Graduated 1893; B L. in 1896; enrolled as a High Court Vakil, 1897; was elected member of the Municipal Council, Coimbatore ; for three periods, elected Chairman of the Council 1920; was member of the Coimbatore Taluq Board, 1918 and of the District Board 1918-1921. Member of the Coimbatore College Committee. Retired from practice in 1918 Has been taking much interest in Swedeshi since 1906; was the proprietor of a large Swedeshi stores for three years in Coimbatore. Started the Coimbatore Mall Mills Co., Ltd., is Vice-Chairman of the same and Director of the Kaleeswarar Mills and the Coimbatore Spinning and Weaving Co. President of several Nidhis. Hony. Secy., S. P. C. A. Secy., Discharged Prisoners' Aid Society; Visitor, Central Jail and President, Theosophical Society, Coimbatore, President, Secondary Educational Board. Member, Dist. Board, Dt, Educational Council, Board of Industries, etc., *Club* : Cosmopolitan, Madras.

VENKATARAMAYYA, W.L., Diwan Bahadur 1920 ; *b.* 31 Aug. 1861 ; *Educ.* Madras Christian College, High Court Vakil, 1891 ; Government Pleader and Public Prosecutor, 1901-1914 ; Rao Bahadur, 1910. District and Sessions Judge, 1914—19 ; retired 1919 ; sometime Member, Municipal Council and District Board ; Vice-President, Kallikota College Committee, 1905—1914 ; Lay Trustee, St. Stephen's Church Berhampur, 1901—1914. *Address* : ' Arni House ' Berhampur, Ganjam Dt.

VENKATARAMANA REDDI, K., M.L.A. Pleader, Nellore. Elected to the 2nd Legislative Assembly by Guntur and Nellore.

VENKATRAMA SASTRIAR, T. R., B A., B.L., M.L.C., Advocate-General, Madras ; *b.* 6th Feb., 1874, *Educ.* Municipal High School, Mayavaram and Kumbakonam College. Took B.A., Degree 1894, B.L., 1898. Enrolled on 6th April, 1899, apprenticed to Sir P. S Sivaswamy Iyer ; became Advocate General, 10th March, 1924, Has large practice in the Appellate Side of the Madras High Court. Was President of the Triplicane Urban Co-operative Society from 1917 until his acceptance of the office of Advocate-General. Member, Legislative Council, Ex-Officio Member, Senate of the Madras University. Enrolled as an Advocate of Madras High Court, Jany. 1925. *Club*—Cosmopolitan. *Address* :—Madhava Bagh, Luz, Mylapore.

VENKATARATNAM, B., M.L.C. Elected to the Second Madras Legislative Council by Godavari. An influential land-holder of Kamma caste, a Swarajist. *Address* :— Chodavaram.

VENKATRAM NAIDU, K , Rao Sahib, s. of K. Subbiah Naidu, *b.* on 17th October 1874 in Kalahasti, Chittoor Dist. *Educ.* in the Hindu Theological High School, Madras ; joined the service of the late Madras Railway in 1893 in a junior position. Shortly made his mark and was selected to undertake Traffic Surveys of several projected railways. Won the Home Board's appreciation of his able and intelligent traffic reports. Assistant Traffic Superintendent of the Company since 1913 Personal Assistant to the General Traffic Manager in the Rates Branch of the Traffic Department since 1915. In addition to this, he holds from 1921 the position, of Officer in charge of Indian Refreshment Rooms which are now under the Company's own management instead of being worked by contractors ; is mainly responsible for bringing about this much desired change and working it successfully to the great benefit and comfort of the Indian travelling public. "Rao Sahib" 1921, *Address* : 'Venkataramana Vilas,' Madhavaram Road, Perambur.

VENKATARANGA REDDI, C. Rao Bahadur, Elected to the First and Second Legislative Council by Kurnool (General Rural) *aged* 46. High Court Vakil. Taluq Board President in 1915 : and at present President of the District Board, Kurnool. A landholder.

VENKATAREDDI NAIDU, Sir, K. Rai Bahadur, Kt., High Court Vakil, Madras; was Minister for Development 1920-23; Elected to the First and Second Legislative Council, a leading member of the Kamma community. Educ. Madras Christian College. Has been an active worker in the field of Local Self-government in his district; a member of the Taluq and District Boards and President of the Taluq Board, a prominent Non-Brahmin leader; visited England as a member of the Non-Brahmin Deputation and gave evidence before the Joint Committee of the Parliament; keenly interested in the social and political advancement of the Non-Brahmin community and also in the elevation of the depressed classes.

VENKATA ROW, Bhonsle, Rao Sahib, Raja of Sandur; Raja 1892, installed on the gadi, 1913; b. 10th July 1892; m. 1908, Sreemathi Tara Raje, sister of late Raja of Akkalkot, Bombay Presidency; Educ. Wardlaw College, and Newington College, Madras. Address: Sandur, Bellary Dt.

VENKATASUBBA RAO, The Hon'ble Mr. Justice, M., B.A., M.L., Puisne Judge, Madras High Court since 1921; b. 18 July 1878; Educ. Free Church Mission Institution and Madras Christian College. After an apprenticeship under the Hon. Sir C. V. Kumaraswami Sastri joind the bar in 1903. Good practice in the Original Side and an accepted leader. Practiced in partnership with Mr. V. Radhakrishniah, Election Commissioner 1921. President of the Depressed Classes Mission Institute, Madras, the Annadhana Samajam, and the Boy Scouts Association, Madras, Chingleput Club. Cosmopolitan. Address: 'Albany', College Road, Nungambaukam.

VENKATESWARA SASTRULU, VAVILLA b. in 1885 at Allur in Nellore District, Srotriemdar of Ariyalur and Proprieter of V Ramaswamy Sastrulu & Sons, founded in 1856. It was the late Pandit V. Ramaswamy Sastrulu that printed for the first time in Telugu script, the Ramayana, the Mahabharata and the Bhagavata; and the collation of the different manuscripts and the editing of the works have earned a valuable name to the firm. Vice-President of the Madras District Andhra Congress Committee. A good writer of Telugu and edits and publishes the popular Telugu Weekly, "Trilinga". He has helped the elevation of the 'Depressed Classes' in the suburbs of Madras. He has been maintaining at his own cost a free Reading Room and a Poor School for Mussalman boys in Tondiarpet, Madras, Several Commercial Concerns. Is member of the Southern India Chamber of Commerce and a Trustee of the National Fund and Industrial Association and of Hindu Theological High School of Madras. He is also a member of the Executive Committee of the Madras Mahajana Sabha. Address: 328, Tiruvottiyur High Road, Madras.

VENKATRATNAM NAIDU, R., Diwan Bahadur Sir Member of the Madras Legislative Council 1920-23. b. 1862 of an Indian military family; Educ. Madras Christian College; entered life in 1886 as a teacher and served in various places in Ellore, Masulipatam, Madras, Secunderabad and retired in 1919 as Principal of Pittapur Rajah's College, Cocanada. Member of the Brahmo Samaj. An ardent social reformer; member of the South Indian Liberal Federation. Member of the Syndicate, Senate and Council of Affiliated Colleges of Madras University. Kaiser-i-Hind Gold Medalist. Kt.—(1924). Address: Pethapuram Godavari, Dt.

VERGHESE, VERGHESE, L.M.S.; Diwan Bahadur (1922); b. 12 Feb., 1865; Educ. Madras Medical College; entered Provincial Medical Service as Assistant Surgeon. 1884; Rao Sahib, 1914; Civil Surgeon, 1917; District Medical and Sanitary Officer, South Kanara, 1914-24; Rao Bahadur, 1918; Chairman, Municipal Council 1916-19; retired 1922. Chief Medical and Sanitary Officer, Cochin State, 1924. Address: Ernakulam, Cochin State.

VERNON, H. A. B., B.A. (Hon.) (Oxon). I.C.S., Collector of Coimbatore; b. 1874; Educ.. Clifton, St. John's, Oxford; entered I.C.S. Assistant Collector and Magistrate, 1905; Secretary Board of Separate Revenue, 1910; Private Secretary to H.E. the Governor, 1911; Secretary to Marine Committee 1913-23; Collector and District Magistrate in various districts, 1913-23; Acting Third Member, Board of Revenue; Fellow of the Zoological Society of London; Publ. Note on Salt Manufacture in Italy; Club. East India Club, R. A. Club, Madras Club. Address: Coimbatore.

VIDYA SAGAR PANDYA.—Secretary, Indian Bank, Ltd., Madras. s. of Pandit Basant Ram, who was the first to open a firm of Auditors under the name of 'Basant Ram and Sons'' in Punjab. b. at Multan, 1st August, 1876: belongs to a family of hereditary Accountants and Bankers: Educ: at the D. A V. School, Lahore, the Government College, Lahore, the Hindu College, Vizagapatam and the Forman Christian College, Lahore: m. 1891; joined the firm of Basant Ram and Sons, as partner, 1898; was a professional Photographer and Photo Engraver while at Lahore; has obtained diploma and Khillat from the Punjab Government, 1902; joined the Peoples' Bank of India Ltd., Karachi, as Manager, 1903: Manager of the Bank's Head Office at Lahore, 1905. opened the first indigenous Banking institution in Bombay, 1906; came to Madras to inaugurate the Indian Bank Ltd., 1907: Secretary, Indian Bank Ltd., Madras, 1907: one of the founders of the Southern India Chamber of Commerce, Madras. Went over to England as a representative of the Southern India Chamber of Commerce to give evidence before the Royal Commission on Indian Finance and Cur-

rency and as a witness nominated by the Government of Madras, 1913: Government granted unrestricted certificate to practise as an Auditor throughout British India for Joint-Stock and Insurance Companies and Provident Societies, 1914; approved Income-tax auditor; under the Indian Income-tax Act Hon. Secretary, Indian Industrial Conference, Madras, 1914 nominated witness, by the Government of Madras to give evidence before the Indian Industrial Commission, 1917; agitated successfully for Indians being put on the Board of the Presidency Bank (Bank of Madras), now the Branch Imperial Bank of India:, Member of the Indian Commercial Congress Committee, Mahajana Sabha and of the Indian National Congress, Madras. *Address*: "Shantikunj," Landons Garden Kilpauk, Madras.

VIJAYARAGAVACHARIAR, C., of Salem; *b.* 1852; *Educ.* Presidency College, Madras; elected Member, Madras Legislative Council, 1895-1901; elected Member, Imperial Legislative Council, 1913-16; President, Nagpur Indian National Congress, 1920. *Address*: "Arama," Salem.

VIJIARAGAVACHARIA, C. *alias* C. VIJIAM, 27, Thambu Chetty St., Madras, Landlord and Merchant. Sole Proprietor Vijiam & Co., General Merchants and Commission Agents and also of R.J. Vijiam & Sons. dealers in Buckingham and Carnatic Mills and other Mills Piece-goods. Is one of the very few merchants in Madras who worked hard and laboured in the cause of Swadeshi goods Industry in South India. Is one of those who worked in the early period to establish the Indian Chamber of Commerce and Commercial Association and Piece-goods Merchants Association in Madras. Is a member of South Indian Chamber of Commerce, Mysore Chamber of Commerce; Piece-goods Merchants' Association of Madras and other public bodies.

VIJAYARAGHAVA ACHARYA, T., M.A., Diwan Bahadur (1921), M.B.E., (1919). *b.* August 27, 1875. *Educ.* Coimbatore College & Madras Presidency College. Entered Madras Provincial Civil Service, 1898; and served as Deputy Collector, Salem, Cuddapah and Tanjore Districts. Revenue Officer, Madras Corporation, 1912-17; Secretary, Board of Revenue, 1917. Special duty under the Director of Industries, 1918. Specially mentioned by the Government of India for services in connection with the War. Kaiser-i-Hind Medal (Second class.) 1917. Organised Industrial Exhibition at Madras in connection with the Madras Park Fair, 1917-18. Diwan of Cochin, 1919. A zealous social reformer and prominent member of the Madras Social Service League. Has done much for the elevation of the depressed classes. On other duty in connection with the British Empire Exhibition at Wembly.

VIJAYARAGHAVULU, M., B.A., M.B. & C.M., Rao Sahib (1920); Physician and Surgeon since 1900; *b.* 13 Dec., 1871; *Educ.* Madras Christian College; Secretary, Madras Society for the Protection of Children, 1909-21; Hony. Presidency Magistrate, 1913-17; Councillor, Madras Corporation, 1917-21. *Address*: Lauder's Gate Road, Vepery, Madras.

VIJAYARAGHAVA MOODALIAR, W., Diwan Bahadur (1924); *b.* August, 1869, *Educated*: Madras Christian College. A Second Grade Pleader. Elected to the First and Second Madras Legislative Council by North Arcot (General Rural). For many years Chairman of the Wallajah Municipal Council and member of the Taluq and District Boards in the district. Sat in the old Council as an elected member for North Arcot-Chingleput *cum* South Arcot group. Is now President of the District Board of North Arcot.

VISWANATHA MENON, K.; Editor, *Justice*, since 1921; *b.* Mar., 1892; *Educ.* Sircar High School, Trichur, and Maharajah's College, Ernakulam; was on the editorial staff of the *Times of India*; Sub-Editor of the *West Coast Reformer*, Calicut. *Address*: General Patter's Rd., Mount Rd.

VISVANATHA SASTRI, C. V., Diwan Bahadur (1924); District and Sessions Judge since 1921; *b.* 6 Sept. 1871; *Educ.* Presidency College and Law College, Madras; enrolled as High Court Vakil, 1895; District Munsiff, 1897; Sub-Judge, 1920-21; *Publ.* Commentaries on Code of Civil Procedure, Estates Land Act, Court Fees Act, etc. *Address*: Cuddalore, South Arcot.

WADDINGTON, H., Came to Wynaad for Coffee Planting in 1889. Has had much experience in the Coffee and Tea planting in Wynaad and Rubber Planting in Malabar. Subsequently, joined the Labour Department of United Planters' Association of South India at Coimbatore in 1916. Became Secretary, in 1919. Transferred Head-quarter's to Madras in June 1924, when he also took the duties of the Secretary of the Madras Chamber of Commerce and the Employers Federation of S. India. *Address*: Mercantile Bank Bldgs., 1st Line Beach. *Residence*: Binfield, Poonamalle Road, Kilpauk Madras.

WADSWORTH, SIDNEY, I.C.S., Secretary, Board of Revenue (Land Revenue and Settlement), *b.* 21-12-1883, *s.* of the Rev. H. Wadsworth. *Educ.* at Loughborough Grammar School, the Sorbonne Paris & Jesus College, Cambridge. (Classical Tripos). *m.* 4-8-16. Olive Florence, daughter of Sir Robert Clegg, K. C. I. E., I. C. S. Came to India December, 1918. Served as Assistant Collector, Vellore. Assistant Cable censor, Madras; Sub-Collector, Gudur. Under-Secretary to Govt. Revenue (Special). Dept. Acting Secretary, Rev. (Special) Dept. Sub-Collector, Madanapalle. Acting Private Secretary to H. E.

The Governor. Headquarters Sub-Collector and Additional District Magistrate, Godaveri.

WALLACE, E. H. M.A., (Glas); B.A., (Oxford); I.C.S.; Puisne Judge, High Court, Madras since 1922; *b.* 13th May 1873; *Educ.*, Glasgow University and Balliol College, Oxford; joined the service 1896; District and Sessions Judge, 1911; Puisne Judge, Chief Court, Mysore, 1912-14; *Address.* 'Cathedral Gardens', Mount Road, Madras.

WALSH, E. P., I.C.S., District and Sessions Judge, Guntur; *b.* 1875: *Educ.*; Trinity College, Dublin; joined I.C.S., 1899; served in various districts of the Presidency; Special Commissioner of Enquiry under the High Court, 1912; Special Judge, Malabar Tribunal, 1922; District Judge, Guntur, 1923. *Club*: Madras. *Address*: Guntur.

WATHEN, Frederick Blunt, M. R. E., 1919; General Traffic Manager, M. & S.M. Ry., since 1916; *b.* 12 June, 1877; *Educ.*, St., Paul's School, London; Assistant Traffic Superintendent, State Railways, 1898; Assistant Traffic Manager, M. & S.M. Ry., 1902. *Address*: 'Plaxtole,' Nungabaukam, Madras.

WILLINGDON OF RATON, Lord, Governor of Madras since 1919, retired April, '24. First Baron of Raton, created 1910; G.C.I.E., 1913; G.B.E., 1917; G.C.S.I., 1918. *b.* September, 1866. *s* of Frederick Freeman Thomas and Mabel. *d.* of 1st Viscount Hampden. *m.* 1892 Hon. Mary Adelaide, C.I., D.B.E., daughter of First Baron Brassey, A.-D.-C. of Lord Brassey when Governor of Victoria, 1895; M. P. a Liberal Appointed Junior Lord of the Treasury, 1905; A fine cricketer; was Captain of Eton and Cambridge Eleven; took up Governorship of Madras after six years of strenuous work as Governor of Bombay. Was specially requested, by the authorities at home, to inaugurate Montford Reforms in this Presidency, having given proof of sympathy with progressive ideals of Moderate India and readiness to help forward Indian Reforms (Now in England).

WOOD, C. E., Senior Partner, Messrs. Parry & Co., Madras, E. *b.* 1877, served under Ministry of Munitions, London, 1917—18, was on the Industrial Accounts Committee, Government of Madras, 1919, Retrenchment Finance and Public Works Enquiry Committees; 1923, President, Imperial Bank of India, (Madras Board) as also of Madras Chamber of Commerce, M.L.C., 1923—1924, Director of various companies; *Club.*: Oriental Club, London. *Address*: Somerford, Adyar, Madras.

YAKUB HASAN SAIT, MOULANA. *b.* at Nagpur in 1875. *Educ*: Mahomedan College, Aligarh. Began Commercial career at Bangalore in 1898. Came to Madras January, 1901, was for several years nominated Member of the Madras Corporation, was a fellow of the Madras University, was Elected Member of the Legislative Council, 1916—20. Represented the Southern India Chamber of Commerce in the Harbour Trust. All of which he resigned in 1920 as a protest against the Turkish Treaty of Sevres Visited Europe in 1912 for business and again in 1919 as a delegate of the Muslim League and the Khilafat Committee. Gave evidence before the Joint Parliamentary Committee on the grant of Reforms to India. Was sent to Prison for 6 months in February 1921 on his visit to Calicut, for refusing to leave Malabar or to furnish security, was again sentenced to 2 years in Oct., 1921 by the Magistrate of Tanjore for Sedition for his speeches as President of the Madras Provincial Conference held at Tanjore in August, 1921. Has taken leading part in all the Mohammedan Educational Movements. One of the founders of the Muslim League. Is an active Congressman, Secretary of the Central Khilafat Committee and Vice-President of the Madras Branch. President of the Madras Presidency Muslim League. *Address*: 7, Sydenham's Rd., Madras.

YEGYA NARAYANA IYER, A. K., M.A. (Madras) Dipl. in Agriculture (Cantab.) N. D. D. (Eng.) F. C. S. Dy. Director of Agriculture Bangalore, since 1915. *b.* 4-3-1878. Joined service as Analyst, Agril. Chemist's Office, 1901. Asst. Chemist 1905. Awarded Damodar Dass scholarship to study for the Diploma in Agriculture, at Cambridge.

YAHYA ALI, JANALI MOHD, M.A., (Hons.) B.L., Vakil & Chairman Municipal Council, Nellore, since June 1921. Public Prosecutor 1924. Was elected to the Second Madras Legislative Council. *b.* 23, August, 1893, *Educ*, Presidency College, Madras, Nizam's College, Hyderabad (Deccan) and Law College, Madras; Member Local Boards, District Edutional Council and District Soldiers' Committee. *Address.* 'Mufti Munzil.' Nellore.

ZEMINDAR OF DEVAKOTAH A. L. A. R. ARUNACHALAM CHETTIAR, Merchant Millowner and Banker. One of the richest and most respected member of the Nagarathar Community. A TaCil scholar and an accomplished musician. A great patron of learning. Has business connections and holds extensive properties throughout in South India and Burma. *Address*; Devakotah, Ramnad Dist.

ZAMORIN, Padmhare Kovilagath Kuttunni *alias* Manavikrama Raja Zamorin of Calicut; succeeded to the title, 1915; *b.* Oct., 1847; *Address*: Mankavu Palace, Chalapuram P.O., South Malabar.

ZYNULABIDIN SAHIB BAHADUR, Shifa-ul-Mulk, B.A., foremost Unani Medical practitioner of Madras; *b.* 1861; *Educ*: Madras Christian College, B.A., 1883; Honorary Magistrate, Madras, 1910-14. Elected member, Madras Legislative Council, 1913-16. Sheriff of Madras, 1916., "Shifa-ul-Mulk," 1911; presented with a khillatt and turban by Government, 1921. *Address*: "Hakim Manzil", Popham's Broadway. Madras.

Tel. Address "MADARCO" (Established 1860) Tel. No. 42.

L. MADAR SAIB & CO.

Direct Importers, General Merchants and Manufacturers' Agents.—Correspondence Invited.

Dealers in—Motor Car Upholstery, Boot, Shoe, Mercery and every Description of Leathers and Materials for Carriage, Harness, Saddlery and Book Binders.

WE CAN MEET YOUR DEMANDS FOR ANYTHING IN THE ABOVE LINES.

Codes Used—A B.C 5th and 6th Edition, Bentley's Private.

104, MANNADY STREET, MADRAS, E.

Telegrams: Champion. *Telephone*: 1286.

V. S. RAJAGOPALAN & CO.,

AUTOMOBILE ENGINEERS,

3/14, Baker Street,

WORKS. G. T., MADRAS.

THE CHAMPION MOTOR WORKS,

2/1, Umpherson Street, G. T., Madras.

Specialists in making any kind of Motor bus bodies and suppliers of all kinds of Motor accessories, tyres and tubes.

Trial Solicited.

Planting Directory of Southern India

New Edition 1925.

Contains full particulars of the Planting Industry in the Madras Presidency, Coorg and the adjoining Indian States of Mysore, Cochin and Travancore.

Particulars and addresses of over 1,000 planters, firms and persons connected with planting in Southern India.

Price **Rs. 7-8-0.**

Published by

THE UNITED PLANTERS' ASSOCIATION of Southern India,

Post Box No. 155, MADRAS.

SECTION VIII.

RESIDENTIAL.

European Residents, Madras City.

A

Ablett, C. B., General Electric Co, Ltd, McNicholl's Road, Chetpet.
Abraham, A., Wrenn, Bennett & Co., Mount Rd.
Abraham, R., 60, Paramananda Mudaly St.
Abraham, A. R., 2-9, Royapettah Bazaar Rd.
Adam, J. C., and Mrs Bar-at-Law, Pub. Prosr., Linden Towers, Anderson Road, Nungambaukam.
Adie, J.E., Railway quarters, Washermanpet.
Adie, A. F., Spencer & Co., Ltd., Mount Rd.
Adlard, F. A. and Mrs., South Indian Export Co, Ltd., Lloyd's Road, Royapeta.
Aelen, Most Rev. Dr. J., Archbishop of Madras, Walton, Nungambaukam.
Aers, H. S, Dist. Loco-Supdt, M. & S. M. Ry. Road to Perambur and Ry Works, Perambur
Ahriff, S. D., "Dwarakha" Edward Elliot Rd, Mylapore.
Aitchison, D. A. D., M. R. C. V. S., Principal, Veterinary College, Egmore.
Aldriah, R. A., 75, Peters Rd.
Aldridge, C, Higginbothams, Mount Rd.
Alexander, L. D. Binny & Co, Ltd, Olivers Road, Mylapore.
Alexander, C G., T. A, Taylor & Co., Kodambakam High Road.
Alexander, Hony. Capt. V. S. Sirdar Bahadur A. D. C Govt. House, Mount Road.
Alexander, J. T., Imperial Bank, N. Beach Rd.
Alexander, M. Miss, Rainy Hospital, Tondiarpet
Alexander, M. C., Probr. Income-tax Officer.
Alexander, W. and Mrs. Binny & Co, Olivers Road, Mylapore.
Alistair, G. J. T, P. & O. Banking Corporation.
Allday, D. C., Asst., Alumn. Factory, Kodambaukam Road.
Allen, T. J., Ag, Sub- Postmaster, Mylapore
Allen, T. A., 6, Pereira St.
Allen, S. R., 3-1, Anthony St.
Allison, J., Best & Co., Ltd.
Alfrey, Capt. E., M. C., Extra Aide deCamp to H. E. The Governor.
Almeida, W. J. 56, Periannа Maistry St.
Alves, G. F., Stock Verifier, P. W. Stores, G. T.
Ambrose, S, Architect, Milan House, Royapettah
Anderson, G. and Mrs. Simson and McConechy Ltd., 83, Harrington Rd., Kilpauk.
Anderson, H. C., "Madras Mail" Office, 45, San Thome, High Rd.
Anderson, Rev., J. N., 379, China Bazaar Rd.
Anderson, E. A., Brooklands, Pilkington Rd., Perambur.
Anderson, G., 1-152, Mount Rd.
Anderson, W. E., Editor, The "Daily Express," San Thome.
Andrews, G., Sub-Postmaster, San Thome.
Andrews, H., Addison & Co., Vepery.
Andrews, C. C., Sub-Postmaster, Royapettah.
Andrews, J. F. O., Prospect Lodge, San Thome.
Andrews, S. E., Sub-Postmaster, Perambore Barracks.
Andrews, Miss, 10, Whites Road.
Andrews, S. V. Miss, San Thome High Rd
Andy, S. Mrs, 74, Purasawalkam High Rd.
Andrews, J. S., 30, Portuguese Church St.
Angelo, J. A., Mrs., 10, Mada Church Rd.
Angelo, A, Mrs 2-?, East Mada Church Rd.
Angelo, J. A., 29, Mannadoss Mudaly St.
Angelo, Thomas, 1-38, Portuguese Church St.
Angelo, F. W, 1-4, Anthony St.
Angus, M A. Spencer & Co., Ltd., M A., Connemara Hotel, Royapettah.
Anstead, R. D, M. A. and Mrs. Ormes Road, Kilpauk.
Ansell, C Mrs, 55, Nynappa Maistry St.
Anson, Miss. Sterling Road, Nungumbaukam.
Apostolids, J. D. Ralli Bros., Rutland House, Egmore.
Appleby, Miss R, 7, Madavakkam Tank Rd.
Applegate. H. B., Standard Oil Co., Lloyd's Rd.
Aranta, J M., Sr Stock Verifier, M & S M. Ry., Royapuram.
Argyle, R. V. 10. Sterlings Gardens, Nungumbaukam
Armitage, F., Branson's Gardens, Harley's Rd., Kilpauk.
Armstrong, Mrs., E. E., Beach View, Salvation Army Home, Cassimode.
Armstrong, G. G and Mrs. Traffic Supdt., M & S. M. Ry., 9, Sterling Gardens, Nungumbaukam.
Arnett, W A., Foreman, P W D. Workshops, Royapuram.
Arthoon, A E., 2-12, Meeran Sahib St.
Ashcroft, Rev. H., Wesley College House, White's Rd., Royapettah.
Ashworth, W. Alexander, 53, Cooks Rd., Perambur.
Ashworth, H., Weaving Master, Carnatic House Gardens, Perambur.
Aslam, K. M., B A., Supdt. of Post Office.
Asprey, J. W., 13, Rundalls Road.
Assey, A., 149, Portuguese Church St.
Assey, C., 167, Portuguese Church St.
Assey, S., Auditor's Office, M. & S M Ry.
Aste, Gerald, Mercantile Bank of India, Springhaven Road. Beach.
Atchat, Miss S. C. Lady Doctor, Purasawalkum Child Welfare Scheme.
Atkinson, G. R., Engineer's Office. M, & S. M. Ry., Royapuram.
Atkinson, A. J. & Mrs, 2-3, Rosary Church Rd.
Atkinson, J R, 1, Harley's Rd.
Attock, W., 4, Vanniar St.
Attock, J., 31, Jones St.
Aubert, C., 12, Malayappan St.
Audley Miss. E. G. Nungumbaukam High Road.
Augustine, O., 5, Kandappachari St.
Augustine, E., 1-23, Kandappachari St.
Austin Range, 1, Mannadi St.

L. Motiram and Son, Broadway, Madras, for High Class Wines.

Austin, A. A., 2, Graemes Rd., Nungambaukam.
Austin, F. S., Sergeant, Marine Police, Harbour.
Austin, G. T., Supdt.. Preventive Service.
Ayling, A. F. G., Best & Co., Ltd., San Thome.

B.

Bachelor, B. W., Civil Orphan Asylum, Poonamallai Road.
Backley, A., 1-5, Rottlers Lane, Vepery.
Badecock, C. F. and Mrs., Cambrai House, Victoria Crescent, Egmore.
Bailey, J., Stores Manager, Massey & Co., Chetpet.
Bain, Miss E., 8, Orme's Rd., Kilpauk.
Baker, Army, Beach Ville, Salvation Army Home, Cassimode.
Baker, F. G., Preventive Officer, Sea Customs Office, Westside Mada Church Road, Royapuram.
Baker, Miss, F. A., Church of England, Zenana Mission, Lawders Gate Rd., Vepery.
Baker, W. G., Asst. Supdt., E. E. A. & China Tel. Co., Ltd, 111, Mount Rd.
Baker, W. H., 1-1, Harrington Rd
Baker, Major H. N., and Mrs. Adjutant, M. & S. M. Ry., Regiment, Perambur.
Baker, Vernon G., American Advent Mission, Vellacheri, St. Thomas' Mount.
Baker, V. G. The Kleine Patent Flooring Co, Ltd., Hadow's Road, Nungumbakam.
Baldrey, P., Goods Agent, M. & S. M Ry., Elephant Gate Road.
Baldrey, 2-3, Chintadripet, Cooum Road.
Ball, G. M., 6, North Mada Church St.
Ballantyne, Mrs. C., 1-7, Naval Hospital Rd.
Ballantyne, H. A., Vythinatha Mudaly St.
Baller, H. A., 1 Murrays Gate Rd., Mylapore.
Balfour, Lt. Col. F. C. C., C.I E., M. C., Military Secretary to Governor.
Bambridge, G. A., Binny & Co., Cathedral Rd.
Bambrig, Mrs., 27, Arunachala Pandaram St.
Bance, R. W., 19, Maddox St.
Banks, L.G., South Indian Export Co., Gorleston, Chetput.
Banton, E. J., Buckingham Mills, Perambur.
Baptist, D. J., 5, Meeran Sahib St.
Barlow, E. R., 4-5, Grama Paracheri St.
Barber, G. Whiteaway Laidlaw & Co., Nungambaukam.
Barreto, Rev F. X., 2-6, A., Pantheon Rd.
Barchard, L. B, Best & Co., Beach Rd.
Barclay, A. G. G., Ex. Engineer, P. W. D., Orme's Road, Kilpauk.
Barden, H., Gorleston, Harrington Rd., Chetput.
Barker, H. W., Architect, Riversdale, Harrington Rd., Chetput.
Barker, Miss, M. E. Lawder's Gate Rd.
Barks, F. E., and Mrs Standard Oil Co., Harrington Rd.
Barley, John McNicholl's Road.
Barnard, Capt. T. W. and Mrs. Nungambaukam High Rd.
Barnardiston, Lt-Col., D.S.O. R.E., Secy. to Govt., P.W.D., Railways.
Barnes, G. C., Simpson & Co., Ltd.
Barnes, G.. 3-91, Pursawakam High Road.
Barnes, E. D. S. C., Optician 194, Mount Road.
Barnes, A. H., 16, Murugappa Mudaly St.
Barnes, Profr., Christian College, Brodies Rd., Mylapore.
Barnett, Mrs., 1, Naval Hospital Rd.
Barnett, E., 21, Gant'z Rd., Perambur.
Barr, B. O. and Mrs. Peters Rd., Royapetta.
Barron, L. M., Miss. Buckingham Gardens, Perambur.
Barron, W. J., Graems Rd., Nungambaukam.
Barrett, G., 2-88, Mada Church Road.
Barrett, E. Buckingham Gardens.
Barty, J. J., 8, Kennetts Lane.
Barras, G. L. Oakes & Co., St. Thomas Mount.
Barrington, A. J., Harbour Master.
Barton, P. M., 6, Carnatic Gardens, Perambur.
Barton, Mrs. P., 6, Carnatic Gardens, Perambur.
Bartley, A. S. T. C., 10, Hunters Lane.
Barthalomew, 113, Cox St.
Bartley, J., 51, Kandappa Mudaly St.
Bartley, E. R. 'Shaldon", 1-5, Male Asylum Rd.
Bartley, D., 14, Rundalls Road.
Bartley, Miss, K., 5, Male Asylum Rd.
Bartick, Mrs. F, 6, Woothukattan St., Vepery.
Bartlett, H. A., Imperial Tobacco Co., 2nd Line Beach.
Barwell, E. S. 12, Sadayappa Maistry St.
Barwell, A. A., 1, Mada Church Rd., Royapuram.
Barlick, Mrs. Woottukattan St.
Basker, T. V., Miss 58, Maddox St.
Basket, J. G., 1, Genl. Collins Road.
Baskett, W. A., Asst. Supdt., P. W. Workshop.
Batchelor, B W., Binny & Co., Ltd., Civil Orphan Asylum.
Bathcote, Miss S. M. College Rd.
Bather, L H. C., 36, Lloyds Rd.
Bates, Capt., R.S.P., St. Thomas Mount.
Bates Miss, Underwood Garden, Adyar.
Baxter, A. H., National Bank of India, Harrington Rd.
Baylis, C. B., Police Commissioner's Rd., Egmore.
Baynes, E A., 67, Maddox St., Vepery.
Beadon, Dr. M., Gosha Hospital, Chepauk.
Beadon, Mr and Mrs. R. Victoria Hospital, Triplicane.
Beale, T. E., 1-11, B. Antony Street.
Beame, M. Mrs. 2, Vadamalai Pillay St.
Beardsell, Sir W., *Kt.* Silverton, Casamajor's Road.
Beatty, B. Miss, 10, Mowbray's Rd.
Beaumont, F. Buckingham Gardens, Perambur.
Beeby, H. M., 2-A, Taylor's Rd.
Beeslet, W., Carnatic House, Perambur.
Bell, Miss, A. Secretary Rising Sun of India, Lodge, Adyar.
Bell J., and Mis. Massey & Co., Ltd., Rose Cottage, Nungambaukam.
Bellard, J., 1-6, Thandavamoorthy Chetty St., Royapuram.
Benk, Mrs., J. E., 25, Vepery High Rd.
Benson, T., M. & S. M. Ry.
Bent, Miss, 23, Harris Rd., Komaleeswaranpet.
Bennett, F. D., O.B.E., Managing Director, Wrenn Bennett & Co.
Barman, J. M., 3, Custian Beach Road.
Barrington, A. F., North Side Railway Terminus Road.
Basalgate, E, 3, Victoria Crescent, Egmore.
Beadan, Dr. M. & Mrs. Victoria C & G. Hospital Chepauk.
Benjamin, Mrs. 1-26, Woothoocattan St.
Benvett, A., Supdt., Peoples Park.
Bentley, A. Buckingham Gardens.
Bentley, W. E., Buckingham Gardens.
Bentick, R., 63, Portuguese Church St.
Benjamin, G. I., I.M.S, Genl. Hospital, Rundall's Road.
Berg, Mrs. A, Danish Mission House, 14, Rundal's Road.

AMRUTANJAN, The trusted friend in adversity.

Berguist, Hilda Miss, Orphans Home, Washermanpet.
Bertram, Rev. Fr. F. S. J., Manager, Gabriel's High School, 5, Armenian St.
Bertram, Sergt. T., Government House, Chepauk.
Besant Dr. Annie, Adyar.
Beveridge, K. R., Govt. Press, Egmore.
Bewes, L. H., and Mrs. 17, Greenaway's Rd., Adyar.
Bibb, H., P. Orr & Sons, St. Thomas Mount.
Bicknell, C.E., Buckingham Mills, Perambur.
Biggs, A. A., and Mrs. Haddows Rd., Nungambaukam.
Billet, H., 1-1-4., Kareemoideen Sahib St.
Bimming, 2, Mada Church Square.
Bindell, M. A., Mrs. 15, Venkatachala Mudaly St.
Binning, C., Best & Co., Royapuram.
Binstead, S. T., and Mrs. Engr., P. Orr & Sons, Monteith Road, Egmore.
Bird, Mrs. J. 2-26, Kattur Sadayappan St., Vepery.
Bird, S. A., Shaw Wallace & Co., Nungambaukam High Road.
Birdseye, Miss E. D., 1, White's Rd., Royapettah.
Birley, F., Best & Co., 3-5, Casamajor Road.
Bishop. A. L., Stores, M. & S. M. Ry.
Bishop of Madras, Sullivan's Gardens, Teynampet.
Bishop, F. C., Bombay Co, Ltd., Nungambaukam High Road.
Bittman, Rev. J, Danish Mission House, Rundall's Rd., Vepery.
Blackburn, E. J., and Mrs., Standard Oil Co., Esplanade, Nungumbaukam High Road.
Blake, Miss, 56, Westside Mada Church Rd.
Blease, J., Railway Police Sergeant, 3, Periara St.
Blow, Rev. E. M. & Mrs., 50, Bangalow, St. Thomas Mt.
Bluit, Mrs. 39, A. Vepery High Rd.
Blowers Arthur Robert, Salvation Army Broadway.
Boag George, T., Commr. Corporation, Greenaway Road, Adyar.
Boud. O. W., Standard Oil Co., Esplanade
Booth, Rev. Ernest Alfred, Vivian Lodge, Madavakkam Tank Rd.
Booth, L., Mrs., 17, Panthean Road.
Bosser, M., 21, Woothukattan St., Periamet.
Bosmell, D. G. Miss 2-5, Whannels Road.
Bossotto, A., 159, Mount Road.
Bottom, C. W. E., 3, Harrington Rd.
Bowell, E., Chromepet, Pallavaram.
Bower, E. H. M., B.A., LL.B., Revenue Officer, Madras Corporation.
Bower, R. D. H., 8, Gillanders Arbuthnot & Co., Vepery.
Bowers, Miss, (Hostess) Y.M.C.A, 65, Poonamallee High Rd.
Bower, Mrs. L., 1-8, Karuppa Mudaly St., Pursawalkum.
Bowden, F. H., Oakely Bowden & Co., Armenian St.
Bowie, Mrs. M., 1, Kennet's Lane, Egmore.
Bowrie, B. S., 5, Mada Church Rd.
Bowie, J. A., 7, Vepery Church Rd.
Boyd, A. E., Port Trust, White Lodge, Harrington Rd., Kilpauk.
Boys, H., 1-5, Poonamalle Rd.
Boyton, C., 28, Cooks Rd, Perambur.
Boyton, P. H., "Farhat Bagh," Cutcherry Rd.
Bracken, G. A. T., I.C.S. and Mrs., Rosewood, Nungambaukam High Rd.
Bradbury, E. E., Carnatic Mills, Perambur.
Bradbury, W. J. 8, Leonard St., Royapettah.
Bradfield, Lieut.-Col. E. W. C., O.B.E., I.M.S. and Mrs., Profr. of Medical Jurisprudence Medical College, Nungambaukam High Rd.
Bradley, E., W. H. Brady & Co., Ltd., Poonamallee, Rd
Bradley, E., The Monastery, Lloyds Road, Royapettah.
Bradsha, R., 42, Arathoon Rd.
Bradshaw, A. B., and Mrs Terrace House, 8, Nungambaukam High Rd.
Brady, B. S. J., Preventive Officer, Sea Customs Office, G. T.
Braily, A. 2-16, Kolandaraju St.
Bramwell, W. H., 3, Casamajor Rd., Egmore.
Brass, Mrs. B., 51, Xavier St.
Brass, J., 68, Portuguese Church St.
Brass, 38, Perianna Maistry St.
Breighton, T. E, 1-17, Nungambaukam High Rd.
Bremner, D. Scott., Brind's Hotel, Royapettah.
Breth, H., 26, Mariadoss Mudly. St.
Brew, C., Mrs., 11, Jermiah's Rd.
Brew, J., Miss., 19, Vepery High Road.
Brewin, F. J., Addison & Co., Egmore.
Brett, C., Sergeant, Railway Police.
Brow, J. A., 19, Vepery High Rd.
Brewer, F. A., Gillanders Arbuthnot & Co., Harrington Rd, Chetput.
Bride, Railway Quarters. Washermanpet.
Bridge, M. F., Keith Lodge, Greenaway Road, Adyar.
Bridge, H. N. Rev., Chaplain, St. Thomas Mount.
Briggs, E. H, Mrs., 15, Jermiah's Rd.
Bright, J. M, Bombay Co., Mackay's Gardens
Brightwell, H., Madras Club.
Brind, W. W., 2-26, Gl. Patters Road.
Brisson, A. Foreman, Oakes & Co., Pudupet.
Bristow, C., 9, Spur Tank Rd.
Bristow, R. C., Harbour Engr., Egmore.
Britten, C., Cutler Palmer & Co, College Road, Nungambaukam.
Brito, E., 3, Male Asylum Rd.
Brodie, E. S J, 1-24, West Mada Church St.
Brockway, Miss K. N., Women's Christian College, College Rd.
Brokes, J., Gopal Nayagar & Sons, Rayapuram.
Bromhead, G. W., and Mrs., Madras Telephone Co., Ltd., Nungambaukam High Rd.
Bromby, Mrs., 39, West Mada Church St.
Brooks, J. Lt. 39-A, Vepery High Rd.
Brookes, A. S., Dents Gardens, Mount Rd.
Brosnan, Rev. Bro.V., St. Patrick's High School, Adyar.
Brotchie, G. M., Binny & Co., Ltd., Armenian St.
Broughton, T. D, 3-8, Perumal Mudly. St.
Brown, L. C, 30, San Thome High Road.
Brown, W. B., South Indian Export Co., Chetput.
Brown, H. N., and Mrs. Spencer & Co., Ltd., 2-2, Whites Road, Royapettah.
Brown, Miss E. M., College Rd.
Brown, W., Scott, I.C.S. Greenaway Road, Adyar.
Brown, J., 9, N Beach Rd
Brown, R., and Mrs. Nutford, Harrington's Rd., Kilpauk.
Brown, J. B., I. C. S., Brodies Castle, Adyar.
Brown, W., Section Master, Harbour.
Browne, J., 15, Malayappan St
Browne, Rev. C. H. and Mrs., Chaplain of Perambur, Orme's Rd., Kilpauk.
Browne, Miss R Genl., Hospital.
Browne, G. C., Oakley Bowden & Co., G. T.
Browne, W. O., Supdt., M. & S. M. Ry.
Browne, A. E., Buckingham Mills, Perambur.

AMRUTANJAN, the King of Pain Balms.

Browning, W. M. and Mrs. Shaw Wallace & Co., Nungambaukam High Rd.
Brownlee Miss M., 39, Main Rd, Royapuram.
Brunnschweiller, W., Brunnschweiller & Co., Orme's Rd., Kilpauk
Brunton, A., 59, Maddox St, Vepery.
Bryamshaw, F., R. Patel & Co, Genl. Patter's Rd.
Brynand, F. A., 1-17, N. Beach Rd.
Bryson, Lt.-Col. R, I.M S., Durnford, Royapuram.
Buck, H. C., Y. M. C. A., West Cott Road, Royapettah.
Buckland, Mrs. M., 1-5, Woothucattan St
Budd, F. W. Spencer & Co., Ltd., Mount Rd.
Buller, H. A. and Mrs. Assistant Auditor, M & S. M. Ry., Perambur.
Bullick, M., Imperial Bank of India, Beach Rd.
Bullmore, A. C., Maclure & Co., 3-5, Orme's Road, Kilpauk.
Bullmore, F., Spencer & Co., Ltd.
Bulloch, D. V., Gorleston, Harrington Rd Chetpat.
Bullock, D. Miss, Y M. C. A., Egmore.
Bumpus, J. G., National Bank of India, Madras Club.
Bunch, J. B., 117, Purasawalkam High Road.
Benjamin, G. J., Genl. Hospital.
Bunyan, J. W, Massey & Co., Ltd, Madavaram.
Bunyan, W., Perambur.
Bunstead, S. T., 6, Monteith Road.
Burgess, S., and Mrs. Gordon Woodroffe & Co., Garden Rd., Kilpauk.
Burgess, R. L., 1, Monteith Rd.
Burgess, H. Simpson & Co., Mount Rd.
Burgess, L. M., Maclure, Mount Rd.
Burgess, J. W., Preventive Officer, Customs 119, Pathala Vigneswara Kovil Rd.
Burgess, L. M., 127, Mowbray's Rd
Burgnall, E., & Mrs. Wrenn Bennett & Co., Ltd, 10, Spur Tank Rd.
Burgoyne, Mrs., 6, Perianna Mdy. St
Burgoyne, J. M., Sergeant, Marine Police, Harbour.
Burke, J., Carnatic Gardens, Perambur.
Burke, J. E., 48, West Mada Church Rd.
Burke, Willie, Mount Road.
Burn, L. B. and Mrs. Connemara Hotel, Royapettah.
Burnett, N. C., National Bank of India Ltd., Barnaby's Road, Kilpauk.
Burton, C., 70, Avadanam Paper Rd
Burton, A. W., and Mrs. Garden Rd., Kilpauk.
Burton, T, 10, Perianna Maistry St, Vepery.
Burridge, R. A., "Madras Mail Office," Blacker's Gardens, Teynampet.
Burrows, Miss. F., 16, East Mada Church St., Royapuram.
Burr, Miss J, "Croton Close" 2, Purasawalkam High Rd.
Bury, R. R., and Mrs., Muduvankam Tank Rd., Kilpauk.
Butkle, L. T., M. & S. M. Ry.
Butler, F. G., M.A., I.C.S., and Mrs. Registrar, High Court, Cassamajor Rd., Egmore.

C

Callaghan, H. W.; Ag., Inspt. of Schools, 5, Ritherdon Rd.
Callanan, S., Ag. Asst. Supdt., Farms Depot., M. & S. M. Ry.; G. T.
Callell, T. G., 1-87, Vepery High Rd.
Calligas, Geo, Ralli Bros., G. T.
Cammiade, L. A., B.A, B.L., Bar-at-Law, Chief Presidency Magistrate, Egmore, (on other duty) 12, Pantheon Road.
Cammiade, Miss., Dr. A., 1-26, Pantheon Rd.
Campbell, C., 19, Nungambaukam High Road.
Campbell, A. Y. G., C.I.E., C.B.E., V.D., I.C.S., 8, Chamier's Rd., Adyar.
Campbell, Rev W. L., and Mrs., Garden Road, Kilpauk.
Campbell, Captain, C. R., D. S. O., M. V. O. R. I. M., 1, Springhaven Rd.
Campbell, C. R. Imperial Tobacco Co.; Madras Club, Royapettah.
Campbell Charles, Chart. Acctt., Parry & Co., 44, Lloyd's Rd., Royapettah.
Cannon, J. H. Mrs., Asst. Editor, The "Theosophist," Adyar
Cannon, Rev. G., 5, West Cott, Rd.
Cannon, Rev., S., 67, Lawder's Gate Rd.
Carolin, C. G., B.A., B.A.I., Asst. Mechanical & Electrical Engineer, Harbour.
Careless, Miss. E., 29, Thackers St., Purasawalkam.
Cardoza, J., 34, Mariadoss Mudaly St.
Cordoza, D, 4. Thelasinga Naidu St
Carmichael, H. R, 37 Jones St.
Carmichael C. H. A. R., 109, East Mada Church Rd.
Carr, O 8, Francis Turin St.
Carr, Miss. A C, Doveton Protestant College, Vepery.
Carr, A.N.B., "Chennington", Graemes Rd
Carr, J. A., Spencer & Co., 144, Peter's Rd., Royapettah.
Carr, Mrs. E.G. 12, Hunter's Lane.
Carr., C T, Stephen's Rd.
Carr, Miss, L. 5, Malayappan St.
Carlson, C., B.A., Bishop Cotton's Grammar School, G. T.
Carrick, R. B., Best & Co., Madras Club, Royapettah.
Candia, N. G., Australind, 2-3, Haddow's Rd., Nungambaukam.
Carolin, C. G. S., 3, Springhaven Road, Royapuram.
Carroll, L. J, 39, 2nd St., N.T.
Carrol, Mrs. M.J., 39, Perianna Maistri St.
Carroll, N. (M. & S.M.Ry.) Brooklands, Pilkington Rd, Perambur.
Carroll, T. S., 21, San Thome High Rd.
Carson, R. A., and Mrs. Principal, Doveton Protestant College, Orme's Road, Kilpauk.
Carson, C.C. G., Imperial Bank.
Carter, H Buckingham Gardens, Perambur.
Carter, C. C., M. & S. M. Ry.
Carter, E.A., English Electric Co., Ltd., Egmore.
Cartledge, S. A. Chepauk.
Cartlege, B. T., 44, Portuguese Church St
Cartwright, C.L., M.I.M.E., A.M.I.C.E., M.I.E.E. Principal, Engrg. College, Guindy.
Carvalli, M. J., 70, Peters Road.
Case, F. P., The Monastry, Lloyd's Road, Royapettah.
Castello, E. 21, Parianna Maistry St., G.T.
Cavanagh, C. M. Miss. S., Beach Road.
Chadwick, S. S., Carnatic, House Gardens, Perambur.
Chadwick, D. 4, Vepery Church Rd.
Chadwick, G. V., 8, West Mada Church Rd.
Chadwick, Y. 8, Kennetts lane.
Chadwick, J. 38, Mada Church Square North.
Chalke, C. F. 48, Portuguese Church St.
Chalke, Capt. S., I.M.D., 13 West Mada Church Road.

AMRUTANJAN quickly corrects Life's and minor ills

Chalmers, L. Ranga Villa, 1-10, McNichol's Rd., Chetput.
Chamberlain Miss W. C College, College Road, Nungambaukam.
Chambers, K. H. Lake Banglow, Chrompet P.O. Pallavaram.
Chambers, G. A. Mrs. and Miss, Chrompet.
Chambers, G.W. and Mrs. Binny & Co., Cathedral Rd.
Chamier, D. Bar-at-Law, Cathedral Garden.
Chandler, Rev. J. V, Sunnyside, White's Rd.
Chance, James, Berachah, 4-B, Spring Gardens Springhaven Rd., Harbour.
Chanter, E. D., Deputy A. G.'s Office.
Chapman F. and Mrs. Hadley, Kilpauk Garden Road.
Chapman, J. L., Secy., W.E, Smith & Co., Ltd.
Chapman, Mrs. 2, Rotler's Lane, Vepery.
Charles, A.G., Ex. Engineer's Office.
Charles, A. D., Wilson & Co, "Loxley," Kodambaukam Rd.
Charlesworth, F. W. and Mrs. Garden Road Kilpauk.
Chase, H. B., Oakes & Co., Ltd.
Chelis, Mrs. 8, Custom Beach Road.
Cheverton, A.G, P. Orr and Sons, Ltd., Kilpauk
Chignell, H., 10, Casamajor Rd.
Chisholm, A. Imperial Bank.
Chitty, W. T. and Mrs. T. A. Taylor & Co., Neuralia, Kelley's Rd.
Chitty, J. W. & Mrs. The Bombay Co., Mackay's Gardens, Nungambaukam.
Christian, F.O. 31, Mariadoss Mudaly St.
Christian, A. B., 53, Errabalu Chetty St.
Christie, B. E. 81, Strahams Road
Chute, Miss, Stone Hall, Harris Rd., Egmore.
Clapp, H., M. & S. M. Ry., G. T.
Clarke, I. Mrs. 2 Mada Church Road.
Clarke, B. P., Vaccum Oil Co.
Clarke, E. W., General duty Deputy Collector, Income Tax Department.
Clarke, W. H., 6 Jeremiah's Rd.
Clarke, L. G. E. Lieut and Mrs. 21, Banglow, St. Thomas Mt.
Clark, J, 2-7. Malayappa Mudaly St
Clark, D. E., Standard Oil Co, Peters Rd, Royapettah.
Clark, E. W., 3-26, Mukatal St
Clark, C G., 20, Maddox St.
Clarkson, A. J, Spencer & Co, Ltd
Claudius, R J., Imperial Bank of India.
Claudis, A. 167, Portuguese Church St
Clay, H. M., B.A, L.T., Doveton Protestant College, Vepery.
Clay, Miss, 5-6, Delays Rd, Vepery.
Clay, A. F., M. & S. M. Ry., Rostrevor Lodge, Teynampet.
Clay, W. H. 4, Mattukkara Veerabadran St.
Cleghorn, F. M and Mrs. 5, Victoria Crescent, Commander-in Chief's Rd., Egmore.
Clements, A.A., Engr. M. & S.M.Ry. Perambur Barracks.
Clerk, D. 2-8, Spur Tank Rd.
Clerk, G. A., Wrenn Bennett & Co., Vepery.
Coast, C. G., Higginbothams Ltd, Brinds Hotel, Peters Road.
Coates, E., Spencer & Co., Mount Rd.
Cochran, Rev. J. O., and Mrs. "The Manse," Vepery.
Coelho, J. C., Chief Clerk, Carriage Depot, M. & S.M. Ry.
Colam, H. N., and Mrs. Bridge, Engr., M. & S. M. Ry., Sterling Rd., Nungambaukam.
Cole, C. J., Spencer & Co., Ltd., Mount Rd.
Coles, F. Leslie, and Mrs. Beardsell & Co., Maitland, Nungambaukam.
Collaghan, Mrs., 1-8, Swamy Mudali St., Vepery
Colecroft, J. A. T., 4, Maddox St.
Colledge, J. E., 1-4, Jeremiahs Rd.
Colley, R. G. A. Parry & Co, Beach Road.
Collins, J., Spencer & Co., Ltd.
Collins, C., 1-16 Tholasingu Naicken St.
Collins, A. W. 5, Changalvaraya Naiken St.
Collins, Miss 28, Sadayappa Maistry St.
Collyer, H. N., Dy. Secy of Treasury, Imperial Bank 8, Anderson Rd., Nungambakam.
Colvin, Peters Road.
Commin, C. O Imperial Bank, N Beach.
Connagham, T. A., Crompton Engineering Co.
Connel, E. J. Sergeant, Marine Police, Harbour.
Connor, B., 3-11, Anthony St.
Connor, C. M. 17, Hunters Rd.
Connor, C. D. 17, Hunters Road.
Connor, W. B. 17, Hunters Rd.
Connor, M. 1-1, Stringers Rd
Connor, E. S Spencer & Co, Ltd., Mount Rd.
Connor, A. J., Ag. Preventive Officer, Customs.
Connor, A. G., 17, Hunters Rd
Conran, Mrs, J. L. S., and A. W., Warrendon Park, 2, Perambur High Rd
Connoly, H.M, Chief Draftsman, M.& S.M.Ry.
Coode, J. Smith's Gordens, Kilpauk.
Cooke, G. H., I. C. S. and Mrs. Pantheon Road, Egmore.
Cook, Capt N B, D.S.C, Officer Commdg; Brigade Supply Office, Fort St George.
Cooke, W. H. Inspr. Traffic Accounts, M. & S.M. Ry., Vepery
Cooke, A. B, City Police, Court View, Harris Rd., Egmore.
Coon, Miss. Christian College, College Road, Nungambaukam.
Cooker, P. B., 113, East Mada Church Rd.
Cooper, R. W, Chief Draftsman, Perambur.
Cooper, G.P., Addison & Co., 6, Teynampet.
Cooper, Oswald, 12, Cook's Rd.
Cooper, J., 134, Portuguese Church St.
Cooper, R. G. E. 27, Periannа Mudaly St.
Cooper, D. 2-19, Anthony St.
Cope, Mrs A. 24, Mukatal St., Pursawalkam.
Corder, T. H. Power Station, Basin Bridge.
Corley, F. E., Christian College, Brodies Rd., Mylapore
Cornish, A. D. 111, Mount Rd.
Cornish, H. D. and Mrs. Blackers Gardens, Teynampet.
Cornelius, Mrs., 12, East Mada Church St., Royapuram.
Cornell, J, 1-3, East Mada Church Road.
Cornel, H., 1-54, Royapetta Bazaar Rd.
Correy, J. P., Massey & Co., Mada Church Square.
Correya, G. 1-5, Perianna Mudaly St.
Colehan Major, F. W., A. I. M. D. Asst. to the Profr. of Materia Medica, 2, Atkinson Rd., Vepety
Coshan, J A. T., I.M.D. Assistant Surgeon, Smiths Garden, Chetput.
Coughlan, Miss D., Jeremiah's Rd.
Couchman, M E., C. S. I., I. C. S., First Member, Board of Revenue and Commr. Land Revenue, Club House Road.
Coulthurst Miss. Napier Park.
Courtney, J., Asst. Office., Commanding, Brigade Supply Officer, Fort St. George.

Coutts Trotter, V. M., M.A., Bar-at-Law, The Hon'ble Sir, Chief Justice, High Court of Judicature, 10, Commander-in-Chief's Rd.
Cox, J. W., Binny & Co., Oatary.
Cox, E. Mrs. Lying-in-Hospital, Monegar Choultry.
Cox, Rev. A. F. B.A., Museum House, Pantheon Rd., Egmore.
Cowley, Sergt. H., Asst Master Tailor, Army Clothing Factory, Mount Rd,
Crawford Lieut, G. B. 80, Bangalow, St. Thomas Mount.
Crawford, H., 25, Mada Church Rd.
Crawford, S. J., Christian College.
Crawford, J. B., Bridge House, Adyar.
Crawshaw, E., Hotel Spencer, Mount Rd.
Craggs, Major, H. C., I.M.D., Medl. Coll., 10-A, Marshall's Rd.
Cramer, P. H., 20, Mukathal St., Vepery.
Crane, T. C Supdt. E. E. A. & China Tel. Co., Ltd., Hotel Spencer, Mount. Rd,
Crave, T. C , 1-52, Mount Rd.
Creak, B. G., Sergeant, Marine Police, Harbour.
Creber, E. W., Crompton Engineering Co., Ltd., Church Missn. House, Lawder's Gate Rd., Vepery.
Credom, M. A. "Grange", Adyar.
Creeke, W. R., Dt. Controller of Stores, M. & S.M.Ry.,Brooklands, Pilkington Rd. Perambur.
Creighton, Hd. Deaconess, Napier Park.
Cress, Harold, Wedderburn Villa, Egmore.
Cresswell, Mrs. L., Creston, 41, Perambur Barracks Rd.
Crawdson, Miss, City Secy., Y.W.C.A. 65, Poonamalle Rd.
Crichton, Rev. W. R. Blacker's Garden, Teynampet.
Crichton, T. E., Senior Dy. Traffic Manager, M. & S. M. Ry., 1-17, Nungambakam High Road.
Crim, Dr. Glen, D.D.S. 159, Mount Rd.
Crocker, M. T., Corporation Office.
Cromartie, R. D. and Mrs. Mercantile Bank, Adyar gate, Adyar.
Crocker, J. C,. Chief Foreman, Corpn., Napier Park.
Cronin, A. B., Secy., "The Daily Express" San Thome.
Cross, Miss, Genl. Secy., Y.W.C.A., 65, Poonamallee Rd.
Cross, P. S. Auditor., M.& S.M.Ry., Brooklands, Perambur.
Cruden, W. A. Acctt., Mercantile Bank, 6, Victoria Crescent, Commdr-in-Chief's Road, Egmore.
Cruickshank, I. W., Imperial Bank, Purasawalkam High Rd.
Cruickshank, Major J. A., I.MS.. King Institute, Guindy.
Crus, L A. M. D. Dental Surgeon, Mylapore.
Cuffly, 3-10, Woothucattan St.
Cuffly, Mrs. F. B., 12, Vepery Church Rd.
Cuffly, Miss F. W. S., 2, Ritherdon Rd., Vepery.
Culpaper R. T. E., Supt. P.M.G. Office, 1, Naval Hospital Rd.
Cumming, I., Best & Co., Ltd., N. Beach.
Cumming, R, Asst., Acctt, Mercantile Bank, 1st Line Beach.
Cumming, J. E., Binny & Co., Civil Orphan Asylum, Kilpauk.
Cunning, E. G., 22, San Thome High Rd.
Cunningham, Major J., I.M.S., Civil Medical Department, King Institute, Guindy.
Cunningham, J. P., Parry & Co., Beach Rd. Madras.
Currie, Capt. D. H. and Mrs. Sterling Road, Nungambaukam.
Currie, V. A., 202, Graemes Rd.
Curtis, J. A., 10, Vepery Church Rd.
Curtis, J. S., South India Industrials, Armenian St.
Cuthbert, J. Capt. R., I.U.L., Inspr. of Light Houses, Old High Court Buildings, Beach.
Cutting, C. E., General Electric Co., Ltd., 8, Casamajor's Rd. Egmore.
Curzon, 7, Francis Joseph St.

D

D'Abreu, and Mrs. Asst. Engr., M. & S. M. Ry. Railway. Premises.
D'Alaon, Brooklands, Pilkington, Perambur.
D'Arcy, Rev. Bro., K. L., St. Patricks High School, Adyar.
Dawson, S., Vaidyanatha Mudali St.
Dakin, W. S. Chartered Bank of India, Madras Club, Royapettah.
Dalton, J. G., Massey & Co., Ltd., Rose Cottage, Nungambaukam.
Daltan, C., 4-B, Spring Gardens, Harbour.
Daly, J. A., Carnatic Mills, Purasawalkam.
Dalgarno, D. J. Manager, Marshall Sons & Co., Ltd.
Dallas, L. D. 29, Veda Vinayagar Kovil Rd.
Dampier, W. Dampier E. 10, Malayappa Mudali St
Daniel, 39, Wootucatton St.
Daniel J. 176, Portuguese Church St.
Daniel, M. P., 117, East Mada Church Rd.
Daniel, N., Sub-Postmaster, Egmore.
Daniel, O. 51, Perianna Maistry St.
Dann, R. S. and Mrs. Spur Tank Rd., Egmore
Dashwood, A., 1-18, Errabalu Chetti St.
Davey, A. F. C. A., 8 Srivallur Paracherry.
David, B., 22 Jones' St.
Davids, B. M. 17, Malayappan St.
David, R. O. 39, Madavaram Rd.
Davidson, T. Rev., 86, Popham's Broadway.
Davis, A. Y. M. C. A. Genl. Collins Rd. Vepery.
Dawes R. O. N. F., 10 Hall's Rd.
Dawson Miss United Free Church of Scotland Boarding School, Royapuram.
Dames, R. D. H., 9, Hall's Rd.
Dampar, W., 3-7, Malayappa Mudali St.
Daniel, Rev., G., Correspondent, Bricklin Rd., Mixed School, Purasawalkam.
Deglish, Lieut, E.G. 14. Findley Qrs., St. Thomas Mount.
Daniel, S. B., Civil Veterinary Hospital, Vepery
Dann, R., Town Planning Officer, S. Spur Tank Rd., Egmore.
David, J. C., M B.,B.S., King Institute, Lawder's Gate Road.
David, J. N Sanitary Inspr. Corporation, G. T.
David, Willock, Secy., Madras Electric Tramways.
Davids, W. J., Asst. Acctts. Officer 4, Potmakers' St , Kilpauk.
Davidson, Capt , W. B. F., Secy., Madras Club , 1-2, Club House Rd.
Davidson, D. Q., Addison & Co., 7, Marshall's Rd.
Davidson, S., Vaidyanatha Mudali St., G. T.
Davis, C. F., 8, Thandavamoorthy Chetty St.
Davis, W. J., Govt. Press, 1-4, R. Ormes Road, Kilpauk.
Davis, Mrs. B., Kirk School.
Davis, R. W., I.C.S., Club Chambers, Madras Club.

Alas " a kingdom for AMRUTANJAN" !!!

Davis, J., I.A.O.C., Fort St. George.
Davis, J. A., Lion Lodge, No. 1, Ghouse Mohideen St., Royapuram.
Davies, Arthur, Principal, Law College.
Davis, S. A., 42, Poonamallee High Rd.
Deane, C.F., Mrs. and Miss, Babington's Kilpauk
D'Caster, H., Karim Mohideen St.
D'Caster P., 45, Wottucatton St.
D'Caster, J. V. E., 6, Maddox St.
D'Costa, Miss (D'Costa A. J.) 19, St., Xavier St.
D'Costa F. H. 44, Sembudoss St.
D'Costa. L. A. A. 170, Portuguese Church St
D'Courcy, H. H. H., 1-2, Club House Rd
D'Cruz A. E., 2-23, Wottucattan St.
D'Cruz, J. F, Doveton Protestant College.
D'Cruz, A., 1, Maddox St
D'Cruz, A. E., Chief Driver, Kilpauk Pumping Station.
D'Cry, D A. M. Dental Surgeon, Mylapore.
D'Cruz, F. A. Editor, "Catholic Herald," San Thome.
D'Cruz, P. A. P., 16, Cunddapah Rangayya Chetti St.
D'Cruz, E. S. F., 17-18, Sadayyappa Maistri St.
D'Cruz, P. A J. E., 62 St Xavier St.
D'Cruz, M. R. S. 2-4 Kolandai St
D'Cunha, M. D., Asst. Collector of Customs.
D'Cunha, 41, West Mada Church Road.
D'Cruz, A. T., Genl. Secy, The Anglo Indian Assoc ation, Egmore, 51, Maddox St
D'Cruz, G. C. Headmaster, St. Bedes' European High School, San Thome, 42, San Thome High Road.
D'Cruz, P. E. R. J., 1-8, East Mada Church Rd.
D'Cruz, C. 12, Karim Mohideen St.
D'Cruz, D. A. A. 2 Muniswami Lane.
D'Cruz, F. A., 9., Sullivan's Road
Debnam C. V.. 17, Arathoon Road
Debram, R. F. 2, Veda Vinayagar Road
Decalas, E. S. P., 15, Hunter's Road
Delemas, I. L. E., 18, Arathoon Road.
Demedor H., Penetentiary Road
Denniston, R. D., Firhaven, Adyar.
Desena, E. E., 5, Kennett's Lane.
DeSilva, G. T., Perl. Asst. to the Prinpl, Veterinary College, Vepery
D'Silva, D M, Misquith & Co, Mount Rd
D'Silva, W.G E., Misquith & Co, San Thome.
Devley Mrs. G., 9, Singanna Chetti St.
Dewman, J. O. J., 23, Portuguese Church St.
D'Grazu, J. D.A P., 169, Portuguese Church St
Dias, H. L. J, 2-8, Kanniappa Mudali St.
Dias, M. R O. 25 Mariyadas Mudali St
Dias, J. L. 42 Arathoon Road.
Dias, M. E. Miss Dias J., 113, Ibraeimji Shahi St.
Dickson, G.C.J.C., North side, Railway Terminus
Diltz, S. J. 6 Barrack's Road
Dillon, A. A. 9, West Mada Church Road.
Dique J., 7., West Mada Church St.
Dique E, 28-80, Kutti Chetti St.
Dique D. Miss Dique 16, Audi St.
D'Lemos, A. T. E. P 7 Stringer's St.
D'Litt, M. R. O. 20, Kandasami Gramani St.
D'Monte, G. A. 2-44, Peters Rd.
D'Roza, F. J., Hd. Clerk, Comml. Union Assurance Co., G. T.
D'Roza, F. G. B., 2, Francis Turin St.
D'Rozario, M.R.S., (D'Rozario) 7, Hunters Lane.
D'Rozario, G. A. D. M., 13, Hunter's Rd.
D'Rozaria, P. V., Chief Engineer's Office, M & S. M. Ry.
D'Santos, W., Genl. Post Office.
D'Sang, R. 27 San Thome High Road.
D'Santor, W. C. G., 1-17, Malayappa Mudaly St.
D'Souza, Gabriel, Ralli Brothers Agency, Royapuram.
D'Souza, A. E.. 6-C., St. Xavier St.
D'Souza. G. M. 11 Portuguese Church St.
D'Souza, A. 71 Perianna Mudali St.
D'Souza, G.S. North Side Railway Terminus Rd.
D'Souza, 10, East Mada Church Rd.
D'Silva, Miss., G. T., Vepery High Rd.
D'Souza, S. H. 2-30, West Mada Church St.
D'Souza. Rev. S. A., Westside Mada Church Rd.
D'Souza, Capt, A. F., 23 Mada Church Rd.
D'Souza, E., Clerk, Oriental Govt. Security Life Assurance Co., Ltd., G. T. 23, St Xavier St.
D'Sylva, D. A. W., 1-1 Thiruvengada Mudali St.
D'Sylva, Miss 15, Kariappa Mudaly St.
D'Sylva, L. J. J., Waterford, Cassimode, Royapuram.
D'Sylva, Miss., 3 Kariappa Mudali St.
D'Sylva, 14, Woothucattan St.
D,Sylva, 40 A., Woothucattan St.
D'Sylva, L. J. G. 6, Ghouse Mohideen Petta Rd.
D'Sylva, 1-40, Tholasinga Naick St.
D'Sylva Mrs 52-5, Ponnappa Mudali St.
D'Silva, Miss., 26 Poonamallee High Rd.
D'Sylva, J. C, 2-6, Chintadripet, No. 2. Cooum Rd.
D'Sylva, 41, Jahni Jhan Khan Rd.
D'Sylva, B., (D'Sylva Miss.), 1-46 San Thome High Road.
D'Sylva, G., 18 Portuguese Church Rd.
D'Sylva, G. H., 7 Maduraivasal St.
D'Sylva, J. A., 71 Portuguese Church St.
D'Sylva, S. C. 19, Sadayappa Maistri St.
D'Sylva, R E, Miss (D'Sylva), General Hospital Quarters.
D'Silva, A. F. Anthony St.
D'Sylva, R, 51, Nainiappa Maistri St.
D'Sylva, C. A. F, 42 Cooks Rd
D'Sylva, N., 27-A., Mada Church Road.
D'Sylva, Railway Quarters, Washermanpet.
D'Sylva, C, 72, Sembudoss St.
D'Sylva, A. E., 181 Portuguese Church Rd.
D'Sylva, A. E., Foreman, P. Orr & Sons, N. T., 40 A, Woothucottan, St.
D'Mellow, J. J. 1-13, Mada Church Road.
D'Monte, C 3-41 Malayappan St.
D'Monte C. 1-25 Kattur Sadayappan St.
D'Monte, V. T. 1-57, St Xavier St.
D'Morris, 25, Hunters Rd
D'Navis, L. C. 20, Sadayappa Maistri St.
D'Navis, L. C. 4, Franscies Turing, St.
D'Vaz, O C., Hd. Clerk, Agents' Office, M. & S. M. Ry., Pallavaram.
D'Vine, J. C, Carnatic Mills, Perambur.
DeCaster, J. V., Oakley Bowden & Co., G. T.
DeMars, A., (Senior) Spencer & Co.
DeMars. A, (Junior) Spencer & Co.
DeMars, Mrs. Spencer & Co
DeMars, E., Manager, Connemera Hotel 1-152 Mount Road.
D'Monte, C., Foreman, Massey & Co., G. T.
D'Monte, F., Foreman, Massey & Co, Maduraivasal St.
De'Monte, O, Clerk, Accountant-General's Office, Royapettah.
DeRozario, H. E, B.A., Doveton Protestant College, Vepery.
D. Rozario, W. A. D. Dy. Post Master-General, 9, Smiths Road, Mount Road.
Delabera, Rev. C.E. and Mrs. St. Thomas Street, Fort St. George
DelaHey, Miss. D., B.A, Principal, Queen Mary's College for Women, Beach.
DelaHey, Rev., Bro. D. J., St. Patricks High School.

Deane, L. H., 2, Lloyds Rd, Cathedral.
Deane, C. H. Best & Co., 1-12, Sterlings Rd.
Debram, R., 2, Veda Vinayagar Rd.
Decastor, P., 2-5A., Woothucattan St., Vepery.
DeCourcy, H F D., A.M.I.C., E.M.R.S.I., A.M I.E., Ag. Supt., P.W. Workshop.
Dempster, W. M., Madras Club.
Denham, E., Spencer Hotel Mount Rd.
Dent, Mrs. A., 7, Francis Joseph St., G. T.
Denetto, F., M.B., B.S., Genl. Hospl., 15 Randals Road.
Denniston, R. D., Best & Co., Ltd., Madras Club.
Derase, 150, Portuguese Church St.
De Penning, E. W. Elliots Lodge, San Thome.
Dewar, P., A.M.I.A.E., Simpson & Co., Mount Rd.
Dewsbery, F., B.A., LL.B., Registrar, University, Clement House, Moore Rd., Nungambakam.
Dey, B. B., B. SC. M S.C., Addl. Profr. of Chemistry, Presidency College, Sullivan St., San Thome.
Dias, J. S., Huson Tod & Co., Purasawalkam.
Dibell, Miss. Women's Christian College, Nungambakam.
Dickins, Major, F. R. A., McNicholl's Road, Chetput.
Dickson, G. C., Railway Quarters, Royapuram.
Digby Beste, B. H. B., O. B E., and Mrs. Dy. Conservator of the Port. Springhaven Road, Royapuram.
Dilger, G., Volkart Bros. Kelms Cott., Nungambakam High Rd
Dinwoodie, J.F., Audit Depart., M. & S. M. Ry., 4-A, Haddow's Rd.
Dickinson, F. G. Riversdale, Harrington Road.
Dickinson, Miss C. F. Z. M., Lauders gate Road, Vepery.
Discepl, G., Mrs. 26, St. Xavier St.
Dique, A P., Sanitary Commissioners Office.
Dique, E. A H., Army Clothing Factory.
Dixam, S., Mrs. 26, St. Xavier St.
Dobbie, C. L., Parry & Co.
Madras Club, Royapettah.
Doe, J. M., Connemara Hotel, Mount Road.
Doggest, J. R. 78, Bells Rd.
Doggests, S. E. 27, Kandappa Mudali High Rd.
Dodd, Mrs. W. S., Woman's Christian College.
Dodd, T. W. S. J. 205. Ayyaswami Pillai St.
Dodwell, H Record Office, Male Asylum Rd. Egmore.
Doherty, L. O., 3, Vedavinayagar Rd
Donovam, Miss. 2-5, Cox St.
Donhill, D., Mrs , 6, Hunters Lane.
Donaldson, W. J., Morrison Gardens, Nungambaukam.
Doolittle, H. A., Rose Cottage, Cathedral.
Doraman, E., 60, Maddox St., Vepery.
Douglas, C., Harbour Master.
Donald, J , P. Orr & Sons, Ltd.
Douglas, W. C., Connemara Hotel.
Doveton, S. F. F. 63, Johni John Khan Rd.
Dowley, G. M. 1-49, Venkatesa Gramani St.
Dowley, G. A., Army Clothing Factory, Madras.
Dowley, Mis. 97, Barracks St., Chintadripet.
Downey, Martha, Mrs. 65, Poonamalle High Rd.
Draper, E. W. 6, MacLean St.
Draper, J., Fire Engine Driver, Pudupet.
Draper, O., Driver, Motor Fire Engine, Corporation.
Drewitt, Mrs. J. H., 28, Sawmy Mudaly St.
Drewitt, H. A., Mrs. Drewitt. 2-8, Sami Mudali St.
Drewene Mrs. (Drewene) 160, Johni John Khan Rd.
Dring, S. 87, Mada Church Rd.
Dring, M. & S. M. Ry., Royapuram.
Drysdale, Mrs. J. L., 8, College Rd., Nungambakam.
Dubier, E.A., Chief Engr's. Office, M. & S. M. Ry.
Dubier, E. E. A , 48, Maddox St.
Dubier, I. B. L., 12 Tholasinga Naick St.
Dublier, L., 58, Thiruvenkada Naick St.
Dublier, R. A., 1-37, Thiruvengada Naick St.
Duckworth, P. T., Capt., I.M.D., 58, M. W. S Quarters, Vepery.
Dunn, F., I.M.D., (Major) Government Hospital, Monegar Choultry.
Duff, D. S., Dents Gardens, Mount Road.
Duff, W. M., Imperial Bank.
Dufty, E. C., Press, 40, Peters Rd.
Dugon, A. H., Addison & Co., Poonamallee Rd.
Dugdale, J. H., Parry & Co., Perambur.
Dumaine, C.G. Sherwood, Taylor's Rd., Kilpauk
Dumphy, D. H., 14, High Rd., San Thome.
Dunbar, W. Genl. Hospital.
Duncan, Mrs (Duncan) 12, Mada Church Rd.
Duncan, Mrs. S., 1-15, Mada Church Rd.
Duncan Herbert Spencer, M. A., Ag. Principal, Presidency College, Chepauk Park.
Duncan, J. F., Chartered Bank of India Ltd.
Duncan, S , Asst. Supt. of Stamps and Stationery Ashleigh Spur Tank Road, Egmore.
Dunhill, Michael Stewart "Sritend," Whannels Rd., Egmore.
Dunhill, Miss. 8, Orme's Rd.
Dunhill, Mrs. 6, Hunters Lane.
Dunhill, M. S., 2, Whannel's Rd
Dunhill, Miss 10, Orme's Rd.
Durand, E. J , 8, Sourimuthu Lane
Durand, I., Miss, (Durand), General Hospital Quarters.
Duxbury, K., Carnatic House, Perambur.
Duyer, A , 2-5, A., Woothucattan St.
Dutt, B C Asst. Acct. General, San Thome.
D'Vaz. F., 113, Thiruvengada Mudali St.
D'Vaz, A , 3-8-A., Thiruvengada Mudali St.
D'Vaz, C.D., Miss. M., Singanna Naick St
D'Wifer, A., 3-5, Woothucattan St.
D'Wifer, G., 7, Jeremiahs Road.
Dwane, L M.R., 1, Sterlings Gardens, Nungambakam
Dwane, H. M., Chief Auditor, M. & S. M. Ry., 4-A , Haddows Rd., Nungambaukam.
Dweltz, J. E., Engineers Quarters, Madras Club

E

Ealing, A., 14 to 22, Male Asylum Rd.
Earlam, H., Spencer & Co., Royapettah.
Easton, J., M.P.S., W. E. Smith & Co.
Eburne, S.T., General Electric Co., Ltd., Ranga Villa, McNicholl's Rd., Chetput.
Ebbutt, Miss. M.I., Supdt., Presidency Training School for Mistress, Doveton College House, Egmore.
Edge, V. 1-74, Padavattamman Coil St., Purasawalkam.
Edgecome, Capt. G.E R., Aide-de Camp to H E. the Governor.
Edgons, 11-12, Arathoon Rd.
Edkins Miss. Women's Xian College Road Nungambaukam.
Edmonds, A., Electrician, Government Press.
Edmonds, 26, Old Jail St.
Edmonds, A. J., 11 Meeran Sahib St.
Edmonds, F., Overseer, Government Press.
Edmonds, G., 55-6, San Thome Rd.
Edmonds, R., Madras Electric Supply Corporation.
Edmonds, R., (Edmonds J.), 18, Lang's Garden Rd.
Edmonds, S.D., Crompton Engineering Co., Ltd Royapettah.
Edmonds, S. T. W., 1-17, Peters Rd.
Edmondson, T. & Mrs. Jackson & Parker, San Thome.

Edwards, M.C.H., Minter Groves, Clemens Rd.., Vepery.
Edwards, G., Foreman, The English Electric Co., Ltd., Mylapore, 5-56, San Thome High Road.
Edwards, H. E., M. & S. M. Telegraphs, Madras Club, Royapetah.
Edwards, L. A., Minter Grove, Ritherdon Rd., Vepery.
Edwards Miss, D E , 44, Lwayds Rd., Royapetah
Edwards, S.W., A.C., Fraser & Ross, Lloyds Rd.
Edwards, W.E., 1-12, Armenian St., G T.
Edwards, W.L., Drainage Supdt., Corporation, Mylapore, 5-56, San Thome, High Rd.
Egan, G., Engr., M. & S. M. Ry., Royapuram.
Egan, Miss. Lucarne, Harrington Rd „Chetput.
Eldridge, Capt.,J. H.(I.A.O.C.) & Mrs. 74, Mount Rd.
Elder, A.C., Marshall Sons, 2nd Line Beach
Elizabeth, Mother 26, West Side Mada Church.
Elkins, A. J., Gillanders Arbuthnut & Co., Harrington Rd , Chetpet
Elliot, R.J., Madras Club, Royapetah
Elliot, Miss. O. M., 82, Madavakkam St.
Elliot, F., 46-47, Perianna Maistri St.
Elliot, S. S., Chief Engineers Office, M. & S M. Ry., Commander-in-Chief.
Ellis, O., 1-6, Anderson Rd.
Ellis, Sergt. B., Storeholder, Army Clothing Factory, Mount Rd.
Ellis, Miss. Fallowfield, Peters Road, Royapetah.
Ellis, B. O., Gordon Woodroffee & Co., Ltd., Sunny Side, Anderson Road, Nungambaukam.
Ellis, H. C., Rostrevor Cottage, Mount Rd.
Ellis, Hay, C. L., 4-2, McNicholls Rd.
Ellis, L. G., Engr. F. and C Osler, Ltd., Connemara Hotel.
Ellison, H. C., Chrompet, P.O., Pallavaram.
Elphick, E. D. D., M.E.S.C., Chetput.
Elwes, Lt.-Col. I.M.S. F. F., Haddow's Road, Nungambaukam.
Emant, E., Miss. General Hospital Quarters.
Emmett, T. P. Overseer, Water Works, Corporation 8, Kattur Sadayappan Street.
Etto, J. M., 4-5-C. General Patter's Rd.
Eustace, J. R., Engrg. Supervisor, Telephones 43, Peters Rd.
Evans, A. H., Massey & Co., Ltd., McNicholls Rd., Chetput
Evans, Miss A. E., 8, Orme's Road, Kilpauk.
Evans, T.C., B.C. High School, 77, Poonamallee High Road.
Evans, C. T., Miss, 5, College Rd.
Everard, B.C., Vacuum Oil Co., 34, Second Line Beach.
Everard, C. C., Bishop Corrie High School, 13, San Thome High Road.
Everett, J. J., Wrenn Bennett & Co., Ltd., 7, Marshalls Road, Egmore.
Ewart, M.C., L L.A., Superintendent, Presidency Training School.
Eyden, S., San Thome.

F

Farlow, A., Madras Export Co., 8-9, Umpherson Street.
Farmer, Sergt., W. S. Storeholder, Army Clothing Factory, Mount Road.
Fawcett, J. F., & Mrs. 8, Sterling Garden, Nungambaukam.
Fearn, F. H. B., Hales Road, Kilpauk.
Fearon, L. K., & Mrs. Fallowfield, Peters Rd.
Ferguson, Rev. Wm. L., 25, Vepery High Road.
Ferguson, Dr., & Mrs, 25, Vepery High Road.
Ferguson, Miss, H.M. Carisbrook, Harrington Rd.
Fernandez, C V., 18, Main Road, Royapuram.
Fernandes, J. N., Chartered Bank.
Fernandez, J. C., Madras Electric Supply Corporation, N.T. 4, Paramananda Mudaly St.
Fernandez, S , Chief Reporter, "Madras Mail" Cudapah Rengia Chetty St., New Town.
Fernandez, V., Oakes & Co., Ltd., Mount Rd.
Fernandez, N. J. Junior Supdt., Surgeon Genl's Office, G. T.
Fernie, F. 48, Vythianatha Mudali, St.
Fernie, George, Gambiers Gardens, Adyar.
Fereiro, Mrs. 1-30, San Thome High Road.
Fegrade, C., 2, Madurai Vasal St.
Fernandez, E., 13, Manager, Franco British Trading Co.
Fernandez, Mrs. G., 12-15, Sowrimuthu St.
Fernandez, C., 6, St. Xavier St.
Fernandez, L. Rev. 6, Portuguese Church St.
Fernandez, J., 9 Naval Hospital Road.
Fernandez, V., 18, West Mada Church Road.
Fernandez, J., 18, West Mada Church Road.
Fernandez, J. A., 9, Sowrimuthu Lane.
Fernandez, J. L., 14 to 22, Male Asylum Road.
Fernandez, M. T., 3, Hazari St.
Fernandez, H., 1, Kelley's Lane.
Fernandez, G., Supervisor, Nyniappa Naick St.
Fernandez, W. J., (Doctor), 51, Nainiappa Mudali St.
Fernandez, J N., 12, Nainiappa Mudali St.
Fernadez, S. 2-15, Mattukara Virabadran St.
Ferry, F. R., Jeremiah's Road
Ferting, C., 22, Mariados Mudali St.
Fewkes, J., I Maddox Street.
Fewkes, J. G M., Imperial Bank, Vepery.
Fewker, Mrs. 38, Kandappa Mudali High Road.
Figrado, Mrs. 35, San Thome High Road.
Filson, J T. W., (Indian Police) & Mrs St. Thomas Mount.
Fink, C. C., Essex House, Haddows Road, Nungambaukam.
Finn, Sergt. J., Storeholder, Army Clothing Factory, Mount Road.
Finnis, Capt. G H., C.B.E. R.I.M., 1, Spring Haven Rd., Beach.
Finnimore, Miss D., 67, Lawders Gate Road.
Fisher, Miss, Marine Villa, Chepauk
Fisher, W. J., M. & S. M. Ry., Perambur.
Fisher, H., 9, Madhi Hussian Sahib St.
Fishburn, J., Best & Co., Ltd., Babingtons Gardens, Kilpauk Gardon Rd.
Fisher, M., 36, Jones St.
Fisher, M., 7-130, Mount Road.
Fitzgerald, P. C. H., Spencer & Co., 6, Kennets Lane, Mount Rd.
Fitzherbert, G. A., Spencer & Co , Mount Road.
Fletcher, B. G , Carnatic Mills, Perambur.
Fletcher, T British Dyestuffs, Corporation Ltd., North Beach Rd.
Floate, Foreman, P. W. Workshops, St. Thomas Mt.
Flory, J., Lawrence & Mayo, Ltd., Mount Road.
Flory, P. Lawrence & Mayo, Mount Road.
Flury, E. C. Volkart Brothers, Orme's Road.
Floate, L. S., 24, Mada Church Road.
Foley, J.P., Junior Workshop Instructor, College of Engineering.
Fonceca, W. D. Preventive Officer, Sea Custom Office, 9, Naval Hospital Road.
Forbes, Miss, "Sullivans Garden," Edward Elliot's Road
Ford, G. W., & Mrs. 3-17, Nungambakam High Road.
Ford, J. J. C., Emigration Agent, G. T.
Forkgen, Miss D , Mackays Gardens, Mount Rd.
Forsyth, Major W.L., I.M.S. Woodford, Nungambakam.
Fortescue, J. E., Addison & Co., Ltd., Egmore.

Forrester, Mrs. L., Winter Grove, Clemens Lane, Vepery.
Foote, P.M. Misses & Monteith Rd., Egmore.
Foster, Lieut Col., R.B.B., I.M.S., Teynampet House.
Foster, C.W.Walker & Co., Ltd., Nungambakam.
Foucar, L. F. Foucar & Co., 9, Orme's Road.
Foulkes, J. L., P. W. Dept., Mylapore.
Fowler, W., Monteith's Rd.
Fowler, C., 4, Monteith's Road.
Fox, F.P., Stone Hurst, San Thome.
Fox, C. A., South Indian Export Co., Ltd., 9, Vepery High Road, Vepery.
Fonceca, A., 9, Stringers St.
Fonceca, A. Mrs. (Fonceca A. G.,) 9, Naval Hospital Road.
Fonceca, P. W., (Fonceca E.S.,) 2-A, Atkinson Road.
Ford, J.W., (Ford J.) 1, Malayappa Mudali St.
Ford, W., (H. J.), 70, Avadanam Pappayyar Rd.
Fosherray, H., Perianna Maistri St.
Fonsworth, S., 5, Henrick's Lane.
Fox, F. B., 53, San Thome High Road.
France, D., Mrs. (France G.) 35, Ekambara Kumaraguru St.
Francis, Mrs. E., 61, Main Road, Royapuram.
Francis, S. G., 2-4, Venkatesan Street.
France, Miss L., 7, Sowrinatha Street.
Franklin, Mrs., 9, Woothucattan Street.
Franco, J., Persl. Asst. to D.P. I., 3-D, Kennet's Line, Egmore.
Frankham, H., Oakley Bowden & Co., Armenian St.
Fraser, A., & Mrs. Best & Co., Ltd., Nungambakam High Rd.
Fraser, Sir Gordon, & Lady 3, Pughs Rd., Adyar.
Fraser, Hugh, Pughs Garden, Adyar.
Fraser Miss, 2-26, Woothucattan St.
Fraser, Ian S.. 7, Victoria Crescent, Egmore.
Fraser, L. A., 13, Commander-in-Chief's Rd.
Frantz, Chas., Scientific Musical Instrument Repairer, 87, Portuguese Church St., G.T.
Freeman, G., North Side Railway Terminus Rd.
Freeman, J., 50, Maddox St.
Freeman, Dr. M. L., & Mrs. 7, Spur Tank Rd.
Frei, J., & Mrs. Messrs. Volkart Bros., 1-3, Kelly's Rd., Kilpauk.
French, W., 41, Cooks Road, Perambur.
Frohlich, J. E., & Mrs. Brunchweiler & Co., 3-B., Casamajor Rd., Egmore.
Frost, C. Mrs. 1-47, Mount Road.
Frost, Dr., I., M.B., Profr. Medl. Col., Nungambaukam High Rd.
Frost, Y., Addison & Co., 10, Graeme's Rd.
France, J. F., 3, Woothucattan St.
Francis, L., 2-5, Perianna Mudali St.
Francis, T. T., 138, Portuguese Church St.
Francis, C. L., (Chinnaswami Chetty) 119, Broadway.
Francis, J., 173, Portuguese Church St.
Francis, P. Railway Quarters, Washermanpet.
Francis, D., (Francis A. G.) 14, Thiruvengada Naick St.
Francis, I., 39, Thiruvengada Naick St.
Francis, A., 1-12, Cox St.
Francis, L., 2-76, Cox St.
Francis, Mrs. (Francis) 2, Arunachala Pandaram St.
Francis, F. (Francis, J.) Pensioners Lines, Washermanpet.
Francis, A., Singanna Chetti Street.
Francis, J., Francis, Lines, Washermanpet.
Frank, A. Mrs. (Frank) 104, East Mada Church Road.
Fraser, J., 7, Paramananda Mudali St.
Fraser, W. 28, Murugappa Mudali St.
Freeman, E. 2-29, West Mada Church Road.
Freeman, North Side Railway Terminus Road.
Freeman, F. (Freeman J.) 1-80, Gangalammankoil St.
Freeman Geo. A., Esplanade Buildings.
French Mrs. (French), 4-8, Mattukara Veerabadran St.
Fulton, Capt., J.S., O.B.E., M.C., St., Thomas St., Fort St. George,
Fullarton, A., & Mrs. Imperial Bank, Anderson Rd., Nungambaukam.
Fyfe, W., Inspector of Industrial School, Commander-in-Chief's Rd.
Fyfe, W., A. M. I.C.E., & Mrs. Deputy Chief Engr., Port Trust, 3, Springhaven Road.
Fyfe, T.M., Commander-in-Chief's Rd., Egmore.

G

Gabriel, D., T. A. Taylor & Co., Ltd., G. T.
Gadson, Miss. G. Asst. Matron, Genl. Hospital.
Gager, E. B., Binny & Co., Armenian St.
Galbraith, A., Secretary, Massey & Co., Commdr-in-Chief's Rd., Egmore.
Gabriel, P. P., 71, Sowrimuthu St.
Gabriel, A. R, 108, Singanna Chetti St.
Gallyot, R. J., 1-24, West Madha Church Road.
Garatty, M. A., (Garatty G.) 1, Kattur Sadayappan St.
Gattings, 14 to 22, Male Asylum Road.
Gandoirs, F., (Gandoirs C. K.) 108, East Mada Church Road.
Gallyot, J. F. J., Bombay Co., Ltd., Perambur.
Galston, A.H. 3-D, Monteith's Rd.
Gardiner, J. M. Lloyd's Hostel, Monteith's Rd.
Gaudoin, F., 108, East Mada Church Rd.
Garland, C.R., Dunlop Rubber Co., 3-16, Mount Road.
Garnett, F.H., Singanna Chetti St.
Gaudia, N. G., 2-3, Haddows Road.
Gartly, G. H, and Mrs. Shaw Wallace & Co., Landon's Gardens, Kilpauk.
Gartley, G. H. Landon's Gardens, Kilpauk.
Garton, F.W., Addison & Co., Ltd., Cathedral P.O.
Garton, F. 2-3-A., Orme's Road.
Gaston, Mrs. B. 2-4, Marshall's Rd.
Garrett, W. D., Chambers & Co., Errabalu Chetti St.
Gaston, A. H., Dents Gardens, Cathedral.
Gates, S., Oriental Telephone Co., Ltd., Royapettah.
Gates, S. J., 34, Rosool Omer Bahadur, 1st St.
Gates, W. R., Supdt, "Madras Mail," Smith's Road.
Gaudoin, J., Bombay Co., Ltd., Perambur.
Gawler, A. G., Harrington Rd.
Gawler, A. E., Parry & Co.
Gawne, E. M., & Mrs. I.C.S., Greenaway Road, Adyar.
Gaybisse, Mrs. 2-5, Woothucattan St.
George, C. H., 23, Veda Vinayagar Kovil Rd
George, 35, Coonoor Rd.
George, Miss Checha, B.A., Women's Christian College, College Road, Nungambaukam.
Gerard, Miss J. M., M.A., Professor, Queen Mary's College for Women, Beach.
Gerda, Madam, 1-4-B, Orme's Rd.
Gertuda, S., 25, Vepery High Rd.
Gibbs, A.R., 55, Maddox St, Vepery.
Gibbs, R.N., (Gibbs) W.N. 27, Mada Church Rd.
Gibbs, I. G. (Gibbs H.) 62-63, Venkatesa Maistri Street.
Gibson, Mrs. M., 4, Male Asylum Road.
Gibson, T.J. I.M.D., Smith's Gardens, Chetput.
Gibson, G. 12-D Kennett's Lane.
Gibson, Dr. W.R., L.R.C.P., Etc., 6, Monteith's Rd., Egmore.

Giden, J., 1-36, St. George's Cathedral Rd
Giddens, A.J., Customs House.
Giells, R., 14 to 22, Male Asylum Rd.
Gill, C., Fraser and Ross, "Anundavilla," Poonamallee High Rd.
Gilbert, Mrs. A.H., 121, Thana St, Royapuram.
Gilbert, F. L., Supdt., Govt. Press.
Gilbert, and Mrs. Lawrence House, Royapettah.
Gilholley, D., (Gilholley D.B.) 80, Straham's Rd.
Gilks, A.H, Senior Workshop Inspector, College of Engineering, Guindy.
Gillan, W. D., Gordon, Woodroffe & Co.
Gilson, H.V., Preventive Officer, Sea Customs.
Gillum, S.J., Bombay Co., Ltd., Broadway.
Ginivan, E.M., "Rose Cottage," Nungambakam.
Glacken, S.H., Retd. Presy. Postmaster, Madras.
Glass, H.S., and Mrs. M. & S.M. Ry., 6 Sterling Gardens, Nungambaukam.
Glass, G.S., Hotel, Spencer.
Good, F.H., Miss, 21, Vepery High Road.
Goodman, E.L, Marshall Sons & Co, C-4., Nungambakam High Road.
Goodhind, M.G., and Mrs. Wilson & Co, South Field, Monteith's Road, Egmore.
Goodman, G., 2-3, Hendick's Lane.
Godfrey, H.W., 9, Narasingapuram St., Mount Road.
Godwin, H., I.A.A.A., Spur Tank Road.
Goffe, F.H., Bombay Co., Commdr-in-Chief's Road.
Goggin, J.M., Standard Oil Co., Esplanade.
Goldie, Major and Mrs., Guindy Park, Guindy.
Goldsmith Rev. Canon M.G., Royapettah House, Westcott Road.
Goldthorpe, Capt. H.D. I.A. and Mrs. Teynampet House, Teynampet.
Gomez, A.F., I.M.D., Royapetta Medl. Sch., Old Jail St, G. T.
Gomes, J.M,, Maclure's, Mount Road.
Gomez, J.H., 31, Perianna Maistry St., N. T.
Gompertz, G.H.M, and Mrs. Best & Co., 21, Commander-in-Chief's Rd.
Gompertz, G.W., 21, Commander-in-Chief's Rd.
Gompertz, F.V.P., Dir. of Survey, 84, Mount Road.
Goughlam, V.P., Miss 15, Jeremiah's Rd.
Gonsalvas, J., 22, Arunachala Pandaram St.
Gonsalvas, Miss, General Hospital Quarters.
Gonsalvas, J. F. (Gonsalvas G G.) 3, Portuguese Church St.
Gonsalvas, S.I., 154, Portuguese Church St.
Goodall, C.H. Managing Director, Bombay Co.
Goodhind, M.G. Welsion & Co., G T.
Gordon, K, English Electric Co., 17, Gl. Patter's Road.
Gordon, L., Solicitor, Highgate, Main Rd., Royapuram.
Gordon, R., Binny & Co., Poonamallee High Rd.
Gordon, J.D., 6-69, Lawders Gate Rd.
Gordon, C.Mrs. Gordon S. 69 St. Xavier St.
Gordon, 18, Sterlings Road.
Gordon, J.D., "Irigon", Lawders Gate Rd.
Gore, W. Reporter, The "Justice", Saidapet.
Goschen of Hawkhurst, H. E. Viscount, G.C.I.E., C.B.E., Governor of Madras, Govt. House.
Goschen, Capt. Gerrard, A.D.C. (Extra) Govt. House, Mount Road.
Gow, C.J., Manager Crossley Bros, Ltd., Royapettah.
Gow, Mrs. H. E., Mount Rd.
Gow, H.E., Oakes & Co., Ltd,, Mount Rd.
Gowdie, Mrs. 6, Jeremiah's Rd.
Gowell, J., 51, Cooks Rd.
Gower, Lt. J. St. Thome St., Fort. St. George.
Gowing., E,, National Bank of India, Beach Rd.
Graham, W. H. H., Manager, National Bank, Morrisions Gardens, College Road.
Graham, Miss, 7, Orme's Rd., Kilpauk.
Graham, The Hon. Mr. R.A. C.S.I., I.C.S. & Mrs. The Grange, Adyar.
Graham, E. R., Church of Scotland Mission House, Orme's Rd., Kilpauk.
Grant, B. D., 46, Westside Mada Church Rd.
Grant, Sub-Conductor, Ex-Engineers Office, Chepauk.
Grant, Nugent, and Mrs. Bar-at-Law, Napier's Gardens, 1-65, Harrington Rd., Kilpauk.
Grant, S.D., Parsee Anjuman, Royapuram
Gravely, Dr. F.H., Supdt. & Prinpl., Librarian, Govt. Museum and Connemara Public Library, Museum House, Egmore.
Graves, H. H., "Welwyn," 1-9, Kenneth's Lane, Egmore.
Gray, A., Agency and Loan Dept., Imperial Bank, Nungambaukam.
Gray, R.A., Imperial Bank.
Gray, Major, W.C., B.C.L., (Abd). I. M. S. and Mrs. Personal Asst. to the Surgeon-Genl., Pantheon House, Pantheon Rd.
Gray, John, M.A., B.SC., O.B.E., I.C.S., J.P Ag. Regstr., Co-operative Societies, 8, Nungambaukam High Rd.
Grayson, N., and Mrs. M. & S. M. Ry, Rostrovor Gardens, Teynampet.
Grayson, Norman, 10, College Rd.
Grealy, Mrs., 2-12, Naval Hospital Rd
Greator, J. W. Rose Cottage, 8, Nugambaukam High Rd.
Greatorex, E. F. 5, Monteith Rd, Egmore.
Greatorex, J. E. V., Addison & Co., Kilpauk.
Greswick, Mrs. C.. 51, Cooks Rd.
Green, A. & Mrs 59, Paramananda Mudali St.
Greeman, A., Miss, General Hospital Quarters.
Green, A G., Govt. Press, Vepery.
Green, H.S., A.M.I M.E., Simpson & Co., Ltd., Connemara Hotel.
Green, L B., M B E. Dir. of Industries 18-A, Commander-in-Chief's Rd.
Green, A., Morgan & Co., Ltd., Charles.
Green, A.M., M.A, I.C.S., Collector of Customs, Hotel Spencer.
Green, C W. Simpson & Co., Perambur Barracks.
Green, S.J, and Mrs, Simpson & Co. Ltd., Royapettah.
Green, E. W,, and Mrs Principal, Govt. Mohamadan College, Royapettah.
Green, R.K., Goodwood, Barnaby's Rd., Kilpauk.
Green, W.R. New Lands, Cooks Rd., Perambur.
Green, L., Staff Sergeant, Fort St. George.
Green, E.S., 118, Mount Road.
Green, Commdr. H., Overseer, Army Clothing Factory, Mount Rd.
Green, R.E., 68, Gengu Reddi St., Egmore.
Green, A.W., Miss, 67, Lawder's Gate Rd.
Green, H, Crompton Engineering & Co., Vepery.
Green, Miss A V, C. of E. Zenana Mission, Lawder's Gate Rd., Vepery.
Green, E.E., Customs House.
Green, W.B., Spencer & Co, Mount Rd.
Greenwood, E. J. B., Burnside, Maduvaukam Tank, Kilpauk.
Grieux, W. 29, Hunter's Rd.
Gribble, Capt. T.G., St. Thomas St., Fort. St George.
Griffith, A. A., White Wilson & Co., 32, Harrington Rd.
Grieve, J. E., Ranga Villa, McNicholls Rd.
Grieve, R. G., M.A., Prinpl., Teachers' College, Saidapet.
Grieve, D., Miss, 65, Poonamallee High Rd.

Griggs, H. A., 18, Nungambaukam High Rd.
Gross, W., Volkart Bros, Kilpauk.
Grogan, R., 59, Nainiappa Maistri St.
Groynee, I.R., (Captain) Rundall's Rd.
Grove, Miss S. M. C. of E. Zenana Mission, 67, Lawders Gate Rd., Vepery
Grubb, S. G. Finance Dept., 29, Thackers St., Purasawalkum.
Grubert, A., 39, Cooks Rd., Oatary.
Grubest, T. & Girubest A., 52, Madavaram Rd.
Gudson, E. & Miss General Hospital Quarters.
Gurton, S.B. & Grunton W. 35, Kattan Sadayappa St.
Guy, F.M. & Mrs. 17, Pantheon Rd.
Gudger, L. A., Carnatic House, Perambur.
Gunther, Miss I., B A., L T. Queen Mary's College, Marina, Mylapore.
Guthrie, A., Capt. Prinpl., Leather Trades School, Washermanpet, Menicholl s Rd., Chetput.
Guy, Mrs., F.M. C.M.B., Maternity Hospital, Pantheon Rd
Guy, O. V, Bombay & Co., 4, Victoria Crescent, Egmore.
Gwynne, I.,R, (Capt.) Rundall's Rd.
Gwyther, C. E.. Dy. Accountant-Genl., Fort.

H

Hab, Major. D.B.. Guindy Park, Guindy.
Habby, D, 129, Portuguese Church St.
Hacking, S., Carnatic Gardens, Perambur.
Hadaway, W. S, Supdt., School of Arts, 4, Poonamallee High Rd.
Hadden F. G., Mercantile Bank Bldgs.
Hadow, H., Parry & Co., Gambiers Garden, Adyar.
Hagstrom, D. L., Ilchester House, Egmore.
Hall, S. W. (Hall C. W.) 70, Peters Rd.
Hall, G., Buckingham Gardens, Perambur.
Hall, H. H., Whiteaway Laidlaw & Co.. Nungambaukam.
Hall, J. B., Rutland House, Spur Tank Road, Egmore.
Hall, Miss, 3, Rundall's Rd.
Hall, Mrs., 77-A., Padavattamman Koil Street.
Hall, D. 1-2, Poonamallee High Rd.
Hall, W. D. and Mrs., Hotel Spencer, Mount Rd.
Hall, S. J., Standard Oil Co., Smith's Gardens, Poonamallee High Rd.
Hallam, V. Tetley & Whitley McNicholl's Rd., Chetput.
Haller, J. R. Mrs. 34, Poonamalle High Rd.
Halyburton, J. J. 2, Anthony St.
Hallday, P., 1-2, Harley's Rd.
Halter, E., Volkart Bros., Madras Club, Royapettah.
Hamilton, E. Mrs. Hamilton 26, Vedavinayagar Kovil Rd.
Hamilton, W. N. Chromepet P. O., Pallavaram.
Hanbury, A. C., 7, Casamajor Rd., Egmore.
Hanbury, A.C. Commercial Union Assurance Co., Ltd., Garrett's Gardens, Egmore.
Haney, H., Binny & Co., Armenian St.
Hanford, Major, Hotel Spencer.
Hankins, G. A. Bishop Corrie High School, Egmore.
Hankins, D. W., Launston, 27, Pantheon Rd.
Hankinson, W. A. P., 1-3, Lafond St.
Hanson, F. J. C., Rostrevor Cottage, Teynampet.
Hankin, G. A. H. & Hankins G. A. M., St. John's Church Compound.
Hannington, P., Police Commr's House, Egmore.
Hanson, R.W. Bar-at-Law P.M.G.
Hape, Miss, 6, West Cott Rd.
Happel, A.J. Dy. Commr. of Police, Police Commr's. Road.
Harden, H.A. Imp. Bank of Madras.
Harding, G. H., 1-7, Naval Hospital Road, P. T.
Harding, E. S., 1-7, Naval Hospital Road, P. T.
Harris, W. Mrs F. Paramananda Mudali St.
Harris, F. G, P. Holt & Co., 2nd Line Beach.
Harris, H. D., Mang. Dir., Crompton Eng Co, 16, Nungambaukam High Rd.
Harris, R., 1-2 Club House Rd.
Harris, Mrs. R S., 2-A. Atkinson's Rd.
Harris, F. S., Indian Aluminium Co., Madras Club. Royapettah.
Harper, A. E. Miss. General Hospital Quarters.
Harvey, C. A. W., Harvey C. F. 18, Cook's Rd.
Harvey, H. C, Chamber of Commerce.
Harvey, C. Tuner, Misquith & Co., Ltd.
Harvey, E. S. F., Fort St. George.
Harvis, D. Miss. (Harvis) General Hospital Quarters.
Hart, C. & Miss. General Hospital Quarters.
Hart, J. 2-57, St. Xavier St.
Hart, J. A. 7, Madavaukam Tank Rd.
Hart, V., Madras Club Chambers.
Hart, H. A., Dt. Educational Officer, 12, Vepery Church Rd.
Hart, J.A. Dy Supt., Mental Hospital 7, Madavakam Tank Rd.
Hart, J., Diocesan Press, 2-3, Vepery High Rd.
Hart, W. A., Ag. Sub-Postmaster, Mount Rd.
Harding, G. 77, Naval Hospital Rd.
Hartell, C G., Mercantile Bank of India.
Harvey, C. & Harvey E 14, Byrung Jung Bahadur St.
Hardinge, S. A. A., Fire Engine Driver, Corporation, Pudupet.
Harding, T. R. Chemist, Carnatic Mills, Perambur.
Harford, L. W., Best & Co., Mylapore.
Hargreaves, J., Chief Engineer, Carnatic Mills, Perambur.
Harocopas, G., Ralli Bros., Egmore.
Harrison, W. C., Spencer & Co.
Harrison, W. E, Auditor Office, M. & S M. Ry., Rayapuram.
Harrison, Miss, Lady Ampthill's Nurses Institute, Mount Rd.
Harrold, J H., National Bank, Sladens Gardens, Poonamallee Rd, Kilpauk.
Hartman, J. F., 4-A Barnaby's Rd
Harwood, N. Miss, 8, Edward Elliots Rd.
Hara, O.G.E. Cashier and Hd Clerk, Imperial Tobacco Co., Armenian St.
Hassam, A. & Hassam J. 6, Stringer's St.
Hassam, J. P. & Hassam J. 5, Hunter's Lane.
Haverley, Miss A., Oakes & Co.
Hawkins, G. D. The Bombay Co., Ltd, Popham's Broadway.
Hawkins, P., Walajah Bagh, Poonamalle Rd.
Hawkins, R., Simpson & Co.
Hawkins, R. I., Wilson & Co., G. T.
Hawley, H. and Mrs. Nawabs Gardens, Guindy
Haworth, R A. L., Profr., Christian College.
Hayes, C., Messrs. Shaw Wallace & Co., Ltd.
Hayes, J St. Leger,, Imperial Bank, Madras.
Hayes, W. H, P. W., Inpr, M. & S. M. Ry.
Hayles, A. A., "Madras Mail" Office 1-27, Harrington Rd.
Hayes, J. S. C., 18, Jones St.
Hayes, H. G. R. A, Woodlands Orme's Rd.
Hazells, E. & Mrs. 12, Malayappa Mudali St.
Hearson, H. F. P., Mang. Dir., The Bombay Co Spur Tank Rd.
Heath, E. A., P. Orr & Sons Ltd., 4, Casamajor Rd.
Heathcote, 2-63, West Mada Church Rd.
Hector, I., 26, Custom Beach Rd.
Hegde, N. L., B.A., Govt. Translator's Office, Egmore.
Heiburg, H., Rev. K., B.A., B.D., 38, Broadway

Heiden, E. J. N., Preventive Officer, Madras Customs.
Heijligers, Rev. A. J. M., Principal and Manager, San Thome High School 7B, Rosary Church Rd.
Hellein, W. V., Wrenn Bennett & Co., Vepery High Rd.
Heldt, C. F. 63, West Mada Church Rd.
Helton, H. A., P. W. Inspr, M. & S. M. Ry.
Heldt, E. B. Heldt G. A. 77, Padavattammen Koil St.
Hempel, C., South Indian Export Co., Chetput.
Henderson, W. G. H. 6, Malayappa Mudali St.
Henrickes, 16, Jahni Jahn Khan Rd.
Henriccrs, F. J. W. & S. 4, Woothucattan St.
Hendrick, G. & J. 43, Kaneswarar Pagoda St.
Henderson, F. W., Madras Christian College, Old College House, Nungambaukam.
Henderson, G. W., Supdt., M. & S. M. Ry.
Henricus, A. W., 4, Woothucattan St., New Town.
Henricus, S, Printing Dept., M. & M. S. Ry., Pudupet.
Henricus J., Senior Chargeman, Perambur Workshops, 16, Sadayappa Maistry St, G T.
Henricus, J. A., Commercial Union Assurance Co., Ltd., 13, Sadayappa Maistry St., G.T.
Henry, W. D. D. The Rt. Rev., 10, Mowbray's Rd.
Hensman, J E., A.M., I.C E., Engr., Corporation of Madras, 9, Whannel Rd, Egmore.
Hensman, J. H., 8-47, Peter's Rd, Royapettah.
Hensman, J. J., B A., 'Sugasthem' Police Commissioner's Road, Egmore.
Hensman, H. S. L.M.S Govt. General, Hospl.
Hensman, E. S., Lanka Lodge, Peters Rd
Henshaw, L., Elec. Engr.. to Govt., 8, Commander-in-Chief's Road.
Henzie, S., Wrenn Bennett & Co, Mount Rd.
Henzie, N. R., M. & S. M. Ry, Perambur.
Hepworth, Major, I.M.S., Hotel Spencer.
Hereford, C., Office of the Chief Secretariat, Madras.
Herman, H. C, and Mrs Y. M. C. A., 3-A, MacNicholls Rd., Chetput.
Hervey, F A. R., Bombay Co., Mackay's Gardens
Hesterlow, Capt. A.M.V., I.M.S., Asst. Director of Public Health, Spencers Hotel.
Heywood, J., Best & Co., 1-5, Orme's Rd., Kilpauk.
Hickie, A. D, Chamber of Commerce.
Highton, Ross, Digby Charles, The Luz, Olivers Rd., Mylapore.
Hignet, H. A., Madras Club.
Higginbotham, C. H., 1-19, Poonamalle High Rd.
Hildebrand, Major Henry Algernen, and Mrs. Hony. A.D.C. to H. E. the Governor, Guindy Park, Guindy.
Hill, G. G., Carnatic House, Perambur.
Hill, S. G., Buckingham Gardens.
Hill, C. R., Chief Acctt., Imperial Bank, Nungambaukam.
Hill, S. G., Louis Dreyfus and Co.
Hindle, W., and Mrs. Y.M.C.A., Vepery.
Hingston, Lt. Col. C.A.F., O.B.E., I.M.S., Profr. of Midwifery and Diseases of Women and Children, Medl. College, 23, Pantheon Road.
Hinton, F. E., and Mrs. Best & Co., Ltd., Nutshell, Kilpauk.
Hird, R. L., College Rd., Nungambaukam.
Hirsh, Major G.G., I.M.S., 2-19, Poonamalle Rd., Kilpauk.
Hiscox, H. H., Beach Supervisor, Best & Co. 1, Rotter's Lane.
Hitchcock, Miss D. E., Profr. of History, Women's Christian College, 5, College Road, Nungambaukam.
Highland & Miss. 3, Kareem Mohideen St.
Highlands, W. L. & W. D. 1-8, Sami Mudali St.
Hitchcock, Miss, Women's Xian College, College Rd., Nungambaukam.
Hobday, Daniel Alfred, B.A, Commr. for Govt. Examinations, Old College. Nungambaukam.
Hobson, L. C., Engr., M. & S. M. Ry., Sterling Rd., Nungambaukam.
Hobsom, Miss E. J., Supdt., Nursing Dept. Genl. Hospital
Hodgson, G.J.C., Offg. Accounts Officer, Fort St. George, 2-3, Atkinson Rd.
Hodgson, L. H, Parry & Co.
Hodgsyn, L. H., Parry & Co., Madras.
Hogg, Rev. A. G., and Mrs. College House Esplanade.
Hogg, H C, & J. R., 53, Maddox Street.
Holder, H., 3, Sawmy Mudali St.
Holland, R W., Preventive Officer, Prospect House, Main Rd., Royapuram.
Holloway, S 4, Katur Sadayappan St
Holme, H. R, Best and Co., Taylor's Gardens, Adyar.
Holman, D, Rundall's Rd., Vepery.
Homer, Miss E., Chepauk Park, Chepauk.
Holmes, F Crompton Engrg. Co., Madras Club.
Holroved, T., Draftsman, Jackson & Barker
Holt, P., Holt and Co., Madras Club, Royapettah.
Hone, W. P., Engineers Office, M & S. M. Ry, Madras.
Hope, Miss E. C., Kobe Lodge, Royapettah.
Hood, H. M, I.C S., 5, Andrews Road.
Hope, Miss E B., Kobe Lodge, Royapettah.
Hooper, J. M., 10, Madavakam Tank Rd.
Hooper C., Imperial Bank.
Hooper, F. E. and Mrs. McDowell & Co., Ltd., 76, Sterling Road, Nungambakam.
Hordern, H. R, Imperial Bank, Mount Rd.
Hore, Miss, London Mission House, Jeremiah Rd., Vepery.
Horman, H. C. Genl. Secy., Y.M.C.A., Vepery.
Horn, C L D, John Dickinson & Co, 6, Graemes Road, Nungambakam
Horn, Sergt. E, Asst. Master Tailor, Army Clothing Factory, Mount Road.
Horne, J. K., Addison & Co., Napier Park.
Hornell, J., F.R.A.I., F.L.S., Director, Govt. Marine Aquarium, South Beach, Madras.
Horton, W. H., and Mrs. Richardson & Cruddas, 2, Monteith Rd.
Horrocks, W. B, Buckingham Mills, Perambore.
Houlleique, R. M., 2-3, Haddow's Road, Nungambakam.
Howard, G. K., Hotel Spencer.
Howard, C. 17, Poonamalle Rd.
Howell, C. P., Buckingham Mills, Oatary.
Hogg, E. A. & J. R. 56, Maddox St.
Holloway, I. & Mrs. 105, Singanna Chetti St.
Holloway, A. E. 6, Kattur Sadayappan St.
Holman, Dr. R. & D. 14, Rundall's Rd.
Holland, 8, East Mada Church Rd.
Holiday, D. A. & G. 28, Police Commissioner's Office Rd.
Holiday, G. Miss. 28, Police Commissioner's Office Rd.
Hollman, D. & J. 3, Hunter's Lane.
Howard, G. 56, West Mada Church Rd.
Howall, C. P. 30, Cook's Rd.
Humber, G. & Mrs. 37, Perianna Maistri St.
Hooper, A. W. & Miss. General Hospital Quarters.
Hopnore, S. A., 16, Muthu Gramani St.
Hallman & Miss, 8, Hunters Lane.
Huckstep, & Miss. 2, Madavakam St., Tank Rd.

Huben, H. E., Addison & Co., Egmore.
Huddleston, E. W., C.I.E., C.B.E., R.I.M., Presidency Port Officer, Madras, Adyar.
Huddleston, R. W., Capt., 4, Pugh's Road.
Hudson, Rev. C. H., Velacheri, St. Thomas Mount.
Hudson, Wm. D., Beardsell & Co., Ltd , Vepery
Hudson, T. A., M. & S. M. Ry., G. T.
Hudron, A. S. Wharf Supdt., Harbour.
Hufton, C. C. W., 6, Rundalls Road.
Hughes, H. W., P. Orr & Sons Ltd., Mount Rd.
Hughes, M., Wrenn Bennett & Co., Mount Rd
Hughes, A. W., Chartered Bank, Ltd., Kilpauk Gardens Rd.
Humphrey, F. R. S. Mada Church Square North.
Hugh, W. H. M. C. Haselmore, Nungambaukam High Rd.
Hugh Lockley, S. C., Barnaby's Rd.
Hughes, W., P. Orr & Sons.
Hunning, D. R. 15, San Thome, High Rd.
Hunt, Herbert, Preventive Offi., Customs House.
Hunt, Richard, Gordon Woodroffe & Co., Ltd.
Hunt, C. H., Parry & Co., Madras.
Hunter, Mrs. J., 37, Perianna Maistri Street.
Hunter, R, H., c-o., British Dyestuffs Corporation Ltd., N. Beach Rd.
Hunter, W. 2-26, Woothucattan St.
Hurst, V. G., McKean, The Mercantile Bank of India.
Hurby, X. 2, Portala Vigneswarar Kovil St.
Hussam, Alex, 6, Stringers St.
Hussam, J. P., 172, Broadway.
Hutton, A. W., Shaw Wallace & Co., Fir Haven, Adyar.
Hutton, A. W., Firhaven, Adyar.
Hutchinson, A. J , National Bank of India Ltd.
Hydari, M. S. A., I. C. S. Under Secy. Devt. Dept., Ormes Rd.

I.

Illidge, C., Wellesley, 1 12, Kilpauk Garden Rd.
Inglefield Dall, Capt Bull, Jailer, The Penitentiary.
Inglis, G. W. H., Prospect Lodge, 29, San Thome High Rd.
Inglis, Mrs. Headmistress, Christ Church Poor School, Mount Rd.
Ingham, N. K., Alfred Young & Co., Ltd., Loane Square, G. T.
Ingram, Major A.C., I.M.S., Chipstead, Nungambaukam.
Ince, Miss, Lady Ampthil Nurses Institute Mount Rd., 2, Perambur High Rd.
Innes, C. A , Best & Co., Chetput.
Ionides, T., Ralli Bros.
Ireland, F. W., Sanitary Engineer to Government, Madras.
Irwin, Capt. H., Forest Utilisation Officer.
Irwin, H. A., Madras Club
Irwiss, W., 7, Pereria St.
Israel, G. J., Orphans Home Rd., Washermanpet.
Isac, Dr. S., Asst Health Officer, Corporation
Isac, Miss C., 48, Cookes Rd., Perambur.
Isac, A. E., & J., 21, Xavier St.
Isac, L. B., & L., 2.5, Malayappan St.
Isac, E. J. & L., 2-41, Malayappan St.

J.

Jackson, E., General Hospital Quarters.
Jackson, S., The Parsonage, San Thome.
Jackson, J. H. Carnatic Mills.
Jackson, H., Architect, 22, Broadway.
Jackson, S , Beardsell & Co., San Thome.
Jackson, Dr. A. I , L R.C.P., etc. 6, Monteith Rd., Egmore.
Jackson, A. B , Forest Dept., Central Circle.
Jackman, Albert Hedley, 2nd Grade Appraiser, Custom House.
Jackson, Miss J. L., Profr. of English, Women's Christian College, 5, College Rd.
Jackson, H., Guy, B.S.C., A.M. I C.E., etc., Asst. Engr., c-o Supdt. Govt. Museum.
Jackson, Major M. H., D.S.O., Commdt. Body Guard, Govt. House, Mount Rd.
Jackson, R , Clifton, San Thome.
Jackson, W. F. B , 10, Hunter's Rd.
Jackson, S. R., 5, Anthony St.
Jacob, J., 14, Venkatesa St.
Jacob, 42, Narayanamurthi St.
Jacob, H E., 131, Portuguese Church St.
Jacob, L. 68, Sowrimuthu St.
Jacobs, M , 12, Francies Joseph St.
Jacob, E. Gordon Woodroffe & Co., San Thome
Jacob, T. A. B A.. Head Asst., P. M. G. Office, 79-2, East Side Mada Church Rd., Madras (*on leave*).
Jacob, Rev , S , 2-B, Armenian St.
James, J., 10, Naval Hospital Rd.
James, W. A., 1-1, Karim Moideen St.
James, A , 6, Irulappan St.
James, C , 4-B., Spring Haven Rd.
James, J. D., Imperial Bank, Beach Road.
James, R. H. Associated Printers Ltd., Brind's Hotel, Royapeta.
James, B. Crompton Engrg., Co., Mount Rd.
James, T L , 10, Thiruvethiam Parachery St.
James, Miss E., 35, Jones St.
James Gray, Managing Director, Tramway Co., Ltd.
Janson, E E., 17, Cook's Road.
Janson, H., 157, Portuguese Church St.
Janson, C., The English Electric Co., Ltd.
Jarret, W Miss, Doveton Lodge, 8, Edward Elliots Rd , Mylapore.
Jaremiah, C. 40-A , Siyala Mudali St.
Jaremiah, A , 4 Woothucattan St.
Jenkins, R B., M., M. & S. M. Ry., Perambur.
Jeremiah, D. E Basin Rd
Jervis, E. A. W. & Mrs Senior Asst Auditor, M & S M. Ry , 1, Sterlings Gardens, Nungambaukam.
John, L. V. of M. E. S C., 43, Venkatesa Gramany St., Chintadripet.
John Bailey, 1-1, Mc Nicholl's Rd.
John, S C. B.A., Assessor, Corporation.
Johnson, J. 19, Singanna Chetti St.
Johnson, E. A., 52, Kandappa Mudali High Rd.
Johnson, J. A. 2 16, Tholasinga Naick St
Johnson, Mrs. 2-20, Woothukattan St.
Johnson, B., Addison & Co., Ltd., Pudupet.
Johnson, P., 7, Armenian St.
Johnson, Percy, Sunnyside, 6, Graemes Rd.
Johnson, W., 14, Perianna Mastri St.
Johnson, L. F. 54 St Xavier St.
Johnson P. 11, Portuguese Church St.
Johnson P , 63, St , Xavier St.
Johnson B. 14, Sadayappa Maistri St.
Johnson J. 65, Perianna Mudali St.
Johnson R. J. 60 Seven Wells St.
Johnson, A. T., Standard Oil Co
Johnstone, H. F , 3-4., Taylor's Rd.
Johnstone, Major D. P. C I.E., O.B.E., R.A.M.C Surgeon to H. E. the Governor, Govt. House, Mount Road.
Johnstone, E. S., Hd. Clerk, Imperial Bank.
Jones, L. G., Spencer & Co., Ltd.
Jones, A., 58, Maddox St.
Jones, A. W., 1/14, Mount Road.

Jones, C. N. Male Asylum Rd.
Jones, H. J. Maitland, San Thome, Mylapore.
Jones, O. E., 2, East Side Mada Church St.
Jones, E. C., Buckingham Mills, Perambur.
Jones, L. G., Asst., Spencer & Co.
Jones, J. F., M.E.S.C., & Mrs Joint Managr, The Madras Tramway Co., Spring Gardens, Teynampet.
Jones, C. T, 2, East Mada Church St., Royapuram.
Jones, M 23, Hunter's Road.
Jones, D. M. 2-11, Patheon St.
Jones, R, 45, Woothucattan St
Jones, O. J 3, East Mada Church Road.
Jordan, A. E. Assistant Director of Fisheries.
Jordan, B. F., 29, Poonamallee High Rd.
Jordan, R. J., Staff Quarters, Civil Orphan Asylum, Kilpauk
Jordan, R. J. 26, Poonamallee High Road
Joseph, A. C, 18, Fourth St., Pudupet.
Joseph, C., 10-11. Kondi Chetty St, G.T
Joseph, C. W., Clerk, Registration, G. P. O.
Joseph, G., Supervisor, Office of the Chief Electrical Engr., M. & S. M Ry., Perambur.
Joseph, Capt. J. P, I. M.S., Govt. Royapettah Hospital
Joseph, Rev, London Gate Road
Joseph, T. 4 3, Arathoon Rd
Joseph, Miss Teresa, 1 -7, South Beach Rd.
Joseph, T. 10 North Side Railway Terminus Rd.
Joseph, D. 53 Malayappan St
Joseph, L G. 2-11, St. Xavier St
Joseph, I. P, 4 Salai St
Joseph, C. 12, Kolandai St.
Joseph, R. A 4, Nainiappa Maistri St
Joseph, Miss 8, Edward Elliott's Rd
Joseph, J.G 8, Edward Elliott's Rd
Joyce, M. S. Engr. P. Venkatachalam Ice Factory 2, Poonamallee High Rd.
Joycer, Miss M., Wrenn Bennett & Co.
Joyner Richard Sidney, Spencer & Co, Ltd.
Julian, C. Clerk, G. P. O., 5 Naval Hospital Rd, N. T.
Julian, Mrs 37, Portuguese Church St
Julian, C F 16 Cuddapah Rangiah Chetti St
Julian, L. 1-12, Naval Hospital Rd.
Justus, Ambrose, B L. L T, Teacher, Xian College 37, Thackers Street, Vepery

K

Kainey, Mrs., 3, Chintadripet Cooum Rd.
Katre, S K Propr. Norton & Co, 3 & 4, South Beach, San Thome.
Katre, G. S. Propr.. do. do.
Katre, M S., do. do do.
Kay, K. & Mrs. Binny & Co., College Road, Nungumbaukam.
Kearney, G. S., 3-A., Taylor's Rd.
Keenan, J., Chartered Bank.
Keenan Capt. D. F, & Mrs. Graeme's Gardens, Nungum aukam.
Keeneham, Rev. Bro. J. C, St. Patrick's High School, Adyar.
Kelly, Miss, K 8, Orme's Rd., Kilpauk.
Kelly, C. J., Best & Co., Egmore.
Kellingly, G., M. & S. M. Ry, Perambur.
Kelu, M. K, P. W In-pr., M & S. M Ry.
Kelly, W. L., Commander, R. N R, & Mrs. (Retired) Personal Asst., Port Conservancy, Connemara Hotel.
Kemp, Mrs., Eastbourne, Clemens Rd.
Kendall, M., Ag Preventive Officer.
Kendrick, Dr. J E. & Mrs. Carisbrooke, Harrington's Rd., Kilpauk.
Kennedy, A. W., Customs House.
Kenneth, G., 7, Church Rd., Vepery.
Kenning, E. S. 5-56, San Thome High Rd.
Kennick, H. H. 1-3, Atkinson Rd
Kennedy, K. M., Gordon Woodroffe & Co., Ltd., Beach Road.
Keridge, L. R., 3, Casamajor Rd.
Kershaw, H. O., M.A., & Mrs. Inspector of European School, 8, Nungambaukam High Rd.
Kershaw, L. R., Victoria Student Hostel, Chepauk.
Kharegah, M R. & Mrs. Wallajah Bagh, Kilpauk.
Kholoff, C 7, Olments Rd.
Kidston, F. Chambers & Co., Beach Road.
Killick, & Mrs 6, Sterling Rd, Nungambaukum.
King, G G., Binny & Co, Fallowfield, Peters Rd, Royapetta.
King, Mrs A., Old Post Office St, Royapuram.
King, Douglas, Wilson & Co, San Thome.
King, Miss E., Nursing Dept., Genl. Hospital Quarters.
King, Mrs. M. M Old Post Office St., Royapuram.
King, Mrs. 2-35, Vepery High Rd.
King, A. G. Ovsr, Jackson & Barker, 55, Vepery High Rd.
King, T H. C., Church Rd, Vepery.
King, P. G., Acctt., Ex-Engr's. Office, N.P. Divn., San Thome
King, L. G., Charles Morgan & Co., Ltd., Spur Tank Road, Egmore.
King, W. G, P. A to Postmaster-General, St. Thomas Mount.
King, Rev, W L, D D, Agent, 1 Methodist Publishing House, Haddow's Road, Nungumbaukum.
King, W. E, 28, Sembudoss St
King, I. H. C 30, Vepery High Rd
Kingsbury, The Rev. F. Moors Garden Bungalow, Nungambaukam.
Kingham, Rev. J S. 10, Haddow's Road, Nungumbaukum
Kingsley, 3, Hunter's Lane.
Kinnes, Miss M. R., 7, Orme's Rd.
Kirkness, L. H. & Mrs D. T., M. & S. M. Ry., Woodford, Nungumbaukum High Road.
Klein, W., 7-A. Marshalls Rd
Knapp, Sir Arthur, K.C I.E., C.S.I, C.B.E., I.C S., Lady and Miss, Member, Ex. Council, Greenaway's Rd, Adyar.
Knox, J. A. R., Madras Telephone Co., College Road, Nungambaukam.
Kohlhoff, C., Eastbourne, Clemens Rd.
Kraydmon, Rt. Rev. V. J. 2, Nungambaukam High Rd.
Kunning, E. G., Best & Co., San Thome.
Kurleish, Major M. A, I. M. S. & Mrs. 36, Bungalow. St. Thomas Mount.
Kybett, C H., Capt. I. A O. C, Fort St. George.
Kyle, J. C., Charter Bank, San Thome.

L

Laidlaw, A. Y. National Bank, of India, Ltd. McNicholls Road, Chetpet.
LaFrenies. Roadman, Oakes & Co., Ltd.
Ladden, Sales Manager, Messrs. Simpson & Co., Ltd
LaRoche, W, Spencer & Co., Ltd.
Latord, C. Mrs Colaba House, 3, Monteith's Rd.
Lakin, Mrs. Alice, Sea View House, Main Rd., Royapuram.
Lamb, W. & Mrs. Greenaway Road, Adyar.
Lambert, 1-11, A., Anthony St.
Lambourne, F., Stanley Lewe's 9 & 10, Mac Nicholl's Road, Chetput.
Landiman, Mrs., 18, Cooks Rd.
Landon, W H. P., Asst., Best & Co., San Thome.
Lane, E. Miss, General Hospital Quarters.
Lane, T. R. T. Brinds Hotel.
Lanney, O., Miss 20, Narayana Naick St.
Lane, Ryan, A. W., Mount Rd.

Lang, J. National Bk., Beach Rd
Lang, W. E., Accountant, Chartered Bank of India, Australia and China, Kilpauk.
Lapsley Major, J. B., I. M S. and Mrs. Commander-in-Chief's Road, Egmore.
Large, H J.C. & Mrs. Dilkust, Harrington Road, Chetput.
Latta, W. Addison & Co., Ltd.
Lattey, W. A. M., Ardesly, Nungambaukam.
Latimer, J. C. Addison & Co., Ltd
Lavocah, A. 48, Perianna Maistri St.
Lavocah, G. 1-23, Kattur Sadayappan St.
Law, T., T. A. Taylor & Co., Egmore
Lawrence, A. P. P., Railway Quarters, Washermanpet.
Lawrence, W. F., 16, East Mada Church St, Royapuram.
Laws, H G., Senior Asst., Inspr. of Signals, M. & S. M. Ry.
Lawson, Miss L. S., Whites Rd., Royapettah.
Laybourne, W., 29-A., Kattur Sadayappen St.
Lazaras, A., Asst. Storekeeper, Medical Stores.
Lazard, T., Crompton Engineering Co.
Lazars. J, Railway Quarters, Washermanpet.
Lazard, F, V. 21 Portuguese Church St.
Lazarus, The Rev. Dr J. Atkinson Rd., Vepery.
Lazarus, Miss, I. B.A.L.T., I E.S, Sarang House, Vepery.
Leach, Mrs. S., 61, Main Rd., Royapuram.
Lean, R., Loco Works Manager, M. & S. M. Railway, Perambur.
Lee, R, & Mrs. Binny & Co., Ltd, 1-6, George's Cathedral Rd.
Leech, A. J., & Mrs. T.A. Taylor & Co., Ltd. 1-1, College Rd., Nungumbaukum.
Lees, F., Carnatic Gardens.
Legh, E. W., I. C. S., Dare's Garden, Harley's Road, Kilpauk.
Leith, Rev D. G. M., 5-6, Venketesa Naik St.
Leith, W. W., & Mrs. Spencer & Co., Brind Hotel, Royapetah.
Leith, Mrs. Bandy Venkatesa Naicken St., Triplicane.
Leman, T. R, Imperial Bank, Beach Road
Leman, Major F. B. & Mrs, Bangalow, St. Thomas Mount.
LeMarchand, H. M. Parry & Co.. Royapuram.
LeMarchand, Mr. Markham, M. & Mrs., Railway House, Royapuram.
Lench, A. Addison & Co., Cathedral P. O.
Lennam, W.F. & Mrs. Kennington Co., Moors Road, Nungumbaukum.
Leslie, Col Bradford, C. B. E; M. I. C. E. M., I. E. E. Chairman, Port Trust, Beach Road.
Leslie, Major, A. S., I. M. S., Personal Asst. to the Surgn-Genl. with the Govt.
Leslie, E, Wrenn Bennett & Co.
Letoille, C.F.H. 2-26, Murugappa Mudali St.
Lewis, E., Mangr., The P. & O., Banking Corporation, Orme's Road, Kilpauk.
Lewin, F., Maggie Lodge, 4, Atkinson Rd., Vepery.
Lewis, Mrs. Marion Lodge, 6, Rundall's Road, Vepery.
Lewis, G. E. W. Spencer & Co.
Lewis, F., M. & S. M. Ry., Co.Op. Stores, G. T.
Lewis, F., Spencer & Co., 2-26. Gl. Patter's Road.
Lewis, & Mrs. Baugalow, Pallavaram.
Lewis, Miss. L. S. 6, Ritherdon Road. Vepery.
Lewis, T. B., Wrenn Bennett & Co., Egmore.
Lewis Miss. 6, Rundall's Rd.
Lewis J. P. 6, Naval Hospital Rd.
Lewrie, T. 58, St. Xavier St.
Lincoln, C. J., Vacuum Oil Co., 2nd Line Beach.
Lincoln, H.B., Mrs. 1-19, Appu Mudali Choultry St.
Lindsay, A. D. O., Asst., Accountant. The Mercantile Bank of India.
Lingard, H. & Mrs. Sterling Road, Nungumbaukum.
Linsdale, D Engrg. Coll., Chetput.
Lionel, Mrs. A. 9, Hunter's Lane.
Liston, D. F. W., Ag. Supdt., Govt. Railway, 4, Kilpauk Garden Rd.
Littlewood, R., 1-2, Club House Rd.
Littlewood, L. L. Miss 2 Gramaparacherry St.
Lizard, A, 71, West Mada Church St.
Lizard, B. A., 12 do. do.
Lloyd, Henry Narsingapuram Bayur St.
Lloyd, E.S., I.C.S., Madras Club.
Lloyd, Miss. Maud., Civil Orphan Asylum, Rundalls Road, Vepery.
Lloyd, Major & Mrs. 60, Bungalow, St. Thomas Mount.
Loasby, Rev. H. C. and Mrs Cathedral Road, Teynampet.
Loane, E. J. Mechl. Engr., Corporation, Kilpauk.
Loane, A. P. Railway Quarters, Washermanpet.
Lobo 26-B, Veerabadra Acnary St.
Locke, T. C., Preventive Officer, Sea Customs.
Locke, J H. 9, Bazaar St, Royapuram.
Locker, E, 39, Second St., Otary.
Locker 36, Venkatesa Gramani St.
Locker, G. E. 39, Cook's Rd.
Lockley, W. H A M. I.M.E., Mangr., Reliance Engrg. Works, Kilpauk.
Logue Rev. Bro. B. H. Principal, St Patrick's High School, Adyar.
Logan, J. F, Tower House, Millers Rd.
Logan, F 139, Ibrahimji Sahib St.
London, H.R., 9-10, Graeme's Rd.
Lopez, S.H. Police Inspr, E. Division, Sullivans Garden Road.
Lopes, F. 2, Tholasingam St, Perambur.
Lord, J. G., Harbour, Asst., Traffic Mangr., 3, Spring Garden, Beach.
Lorenzo, G. Ewing & Co., Ltd., 3-17, Nungambaukam High Rd.
Lorenvy 2, Amman Koil St.
Lorimer, Major A. T. P., I. M. S. & Mrs., General Hospital.
Lorver, M. O, Mrs. 84, Narayana Naick St.
Lovell, G.W. and Mrs. Pilkington Rd., Perambur.
Low R. Imp. Bank of India, Beach Road.
Lovejoy R., 32, Wallajah Rd.
Lowe, Miss., H. Old College House, Nungambaukam.
Loynel, A., Mrs. 2 Hunter's Lane.
Lucas, F. and Mrs. Chief Engr, Carnatic Mills, Perambur.
Lucas, A. P., Mangr., Madras Club, Royapettah.
Lucas 43, Malayappan St.
Luker, A.T. and Mrs Addison & Co., 158, Mount Road, Royapettah.
Luker, W.H., 28, Nungambaukam High Rd.
Luker, F. G. and Mrs. Genl, Mangr., Addison & Co., McNicholl's Road, Chetput.
Lumb, C. N., Partner, Roberts John, 1, Commander-in-Chief's Rd.
Lushington, O.G.R., 10-11, Kondi Chetty St.
Luther, S., L.R. C.P, & S. Asst. to the Profr. of Pathology, Medical College, Kandappa Mudali Street, Purasawalkam.
Lyttelton, S. C., Gillanders Arbuthnot & Co, Adyar Club Adyar.
Lyle, G. H. and Mrs Pentlands, Mount Road, Teyampet.
Lynsdale, A., 1, Sullivans Rd.
Lynsdale, A. W., Major Smith's Garden, 1-21 D. Poonamalle High Rd., Chetput.

M

MacBain, W. B., Redcraig, Nungambaukam.
MacBean, Miss, Government House.
MacBey, W D., Imperial Bank of India.
Macartney. Rev ,1-27, B,Harrington Rd., Chetput.
Mackie Lt. Col. H. W. C. M. G. D. S. O. and Mrs., 29, Banglow, St. Thomas Mount.
Macartoom, R. H. 11, Rundall's Rd.
MacCready, D. A., 120, Straham's Rd.
MacCready Miss, General Hospital Quarters.
MacCready D. A., 7-A, Madavakam Tank Rd.
MacCready Mrs. 2 Rao Sahib Venkatapathy Naidu St.
MacCullock, W., 2-14, Kilpauk Garden Rd.
MacCullock, Capt., A. F., 12, Camndr in-Chief's Rd
MacDonald, Mrs., 1-12, Perianna Maistri St
MacDonald, A. Mrs 76, Padavattamman Koil St.
MacDonald, Miss, 1-26, Poonamallee High Rd.
MacDonell, J. E., Managing Dir., Bombay Co.
MacDormott, Mrs. 21 Rundalls Rd.
MacEvans, J., 21-A., Kandappa Asary St.
MacFarlane, J W., and Mrs South Indian Export Co , Ltd., Marlboirough, Nungambaukam.
MacFarlane, H. W., 1-26, Kattur Sadayappan St.
MacFarlane, J. M., 15, Sterlings Rd.
MacFarlane, Mrs. S., Monegar Choultry Rd.
MacFarlane, Rev. G. H & Mrs. Wingate, 30 A., Brodies Rd., Mylapore
MacFarlane, F. Miss, Government Maternity Hospital, Monegar Choultry.
MacFarlane, J. R., 9, Mada Church Rd.
MacGeachin, D. G., 79, N. Beach Rd.
Mackenzie, Rev. A. J. & Mrs., Purasawalkam High Rd.
Mackenzie, K., Standard Oil Co., Connemara Hotel.
Mackenzie, T. R. S., Acctt., National Bank, 1, Kilpauk Garden Road.
Mackenzie, Alfred Biden House, N. Beach Rd
Mackenzie, A., Northside Railway Terminus Rd.
Mackenzie, W. S , 21, Perianna Maistri St.
Mackenzie, M Miss, 5-27, Royapettah Bazaar Rd
Mackertish, R., 22, Madurai Vasal St.
Mackertish, 2-60, Perianna Maistri St.
Mackillop, T R., Vaithianatha Mudali St.
Mackintosh, W. and Mrs. Shaw Wallace & Co., Ltd., Mount Road, Teynampet.
MacLean, A R., National Bank of India Ltd.
MacLean, E. V., Secy., Agent's Office M. & S. M. Ry.
MacMichael N., I.C.S., Greenaway Rd., Adyar.
MacMahon, 18, Perianna Maistri St.
Maconochie, Major, G. W., I.M.S., Supdt. and Medl. Officer, The Penitentiary.
Macphial R. College House, Broadway.
Macphail, Dr. A. M. Rainy Hospital, Tondiarpet
Macphail, The Rev. E. M., C.I.E., C.B.F., M.A.D.D and Mrs , Vice Chancellor, College Road, Nungambaukam.
Mac Pherson, M. J., 48, Vedavinayagar Rd.
Mac Pherson, M., 17, Narayana Naick St.
Mac Pherson, M, 2-11, Anthony St
Mac Queen, L., National Bank of India, Ltd., Beach
Macrae John, 1-47, Peters Rd , Royapottah.
Maddox, W., 110, Singanna Chetty St.
Maddox, R. I. G. 1-20, Rundall's Rd.
Malliss, R. A., 7, Peters Rd.
Malvenan, J. Graemes Gardens, Nungambakam.
Mann, 5-17, Vepery High Rd.
Manuel, A., Barracks St.
Mapkhans, W., 4-11, Buddi Begum St.
Madeley, J. W., Consulting Engineer Corporation Madras Club, Royapeta.
Madden, W , 110, Singanna Chetti St.
Maddisson & Mrs. Banglow Ry. Stn. Pallavaram.
Magnaic, L., R. E., 83, Mount Rd.
Magnning, F. S., 1-2, Club House Road.
Mahoney, P., Dunlary, Pantheon Rd., Egmore.
Mahoney, Capt. E. R., I. M D. and Mrs. Commander-in-Chief's Road, Egmore.
Main, J., Mangr , Mercantile Bank of India Ltd., 9, Casamajor Rd.
Mainprice, E. and Mrs. Parry & Co., Sterling Road, Nungambaukam.
Mair, T. W., 79, North Beach Road.
Maish, F. Spencer & Co , Ltd.
Malan, C. H., O.B E., I C.S., Postmaster-General.
Malcomson, and Mrs. G. E., I M.S.. Major Profr. of Medicine, Haddows Rd., Nungambaukam.
Mann, G. C., Audit Office, M. & S M. Ry., 2-8, Sterling's Road
Manson, W. M., Senior Asst. Auditor, M & S M. Ry , Pilkington Rd , Perambur
Manson G. W , Government House, Mount Road.
Mansfield, F.W , 7, Rundalls Rd.
Manuel, Mrs. J , Sowrashtra Girl's School, Chintadripet.
Manuel, M. K., Alfred Young & Co., Ltd
Marcos, C. and Mrs., 1-27, Nungambaukam High Road.
Marcarenhas, Mrs. E , 13, Sunkurama Chetti St.
Margate, S , 1-2, Coovum Rd , Chintadripet.
Marion, D., 52, Cooks Rd.
Marjoribanks, N. E., C.S.I , C I E , I. C S., Brodie Castle, 22, Greenaway's Road, Adyar.
Marks, Rev., A., 2, Nungambaukam High Rd.
Marquis, Rev. F. C., Bishopville, 23, Vepery High Rd.
Marrow, A., Supdt., Stores Dept , M & S. M. Ry.
Marsh, W. E , Press Supdt., M. & S. M. Ry., Ry Premises.
Marsh, R & Mrs , 10, Sterling Gardens, Nungambaukam
Marsh, J. G. R , 3, Sterlings Rd.
Marshall, G Mercantile Bank, Ltd
Marshall, W. H., Carnatic Mills, 3, Perambur High Rd.
Marshell, C. B and Mrs Commander-in-Chief's Road, Egmore.
Martin, D. Miss, Poonamalle High Rd
Martin, Mrs., L., 120, East Mada Church Rd.
Martin, C S., Ch. Forest Engr., Greenaway's Road, Adayar.
Martin, G , Government House, Mount Rd.
Martin, 26, Subraya Mudali St.
Martin, D., P. W. Inspr., M. & S. M. Ry , 37, Arunachella Pandaram St
Martins, D. E., B.A., Doveton Protestant College, Vepery.
Martin, P. Maclures, Mount Rd.
Martin, Mrs. A. Sunnyside, 6, East Mada Church Rd.
Martin, J., Driver, Motor Fire Engine, Corporation, Pudupet
Martin, W., Chromepet, Pallavaram.
Martin, A., 2, Audiyappa Gramani St.
Martin, B., 6, East Mada Church Rd.
Martin, R. Mrs., 1-5, Thandavamuthu Chetty St.
Martin, E Mrs , 4, Menand's Lane.
Martin, E., 17-18, Sadayappa Maistri St.
Martin, N , 179, Jahni Jahn Khan Rd.
Martin, W. P., 106, Thayar Sahib St.
Martin, Mrs., 2-20, Portuguese Church St.
Martin, G H., 17, Portuguese Church St.
Martin, G. L., 23, Salai St.
Martin, W. W., 180, Portuguese Church Rd.
Martirosi G. Kt. N. I. and Mrs. Mackay's Gardens, Royapeta.
Martinus, O. E., 24, Rundall's Rd.

Martainus, O. E., 2-24, Vepery High Rd.
Mascaranhas, W. A., 2, Sullivan's Rd.
Mascarine, W., 31, Ekambara Kumaragan St.
Mascarine, Mrs. M., 7, Chengalroya Naick St.
Masarine, P., 40, Perianna Maistri St.
Mason, Miss Women's Christian College, 5, College Rd., Nungambaukam.
Mason, C. J., Spencer & Co., Ltd.
Mason, H C., 55, Perianna Maistri St.
Masterman, C. H., I.C S., and Mrs., Secy. to the Commr. of Salt etc., 8, The Mansion, Nungambakam.
Mathai, John, D. SC., (London) Ag. Profr of Economics, Presidency College, Chepauk.
Mathew, P.C., B. Com. Veteran line, Pallavaram.
Mathews, H.B., Club House Rd
Mathews, J D., 107, East Mada Church Rd.
Matheias, P. F., B A., M B. C. M., Barnabey Rd. Kilpauk.
Mathews, Rev. Gordon & Mrs 2-7, Graemes Rd.
Mathews, Miss, City. Secy, Y. W. C. A., 65, Poonamallee Rd, Vepery.
Mathews, T. 3-4, Malayappa Mudali St.
Mathews, T., 34-A, Rasool Omer Bahadur, 1st St.
Mathews, J, 34, Rasool Omer Bahadur 1st St.
Mathews, V. C, 79, Padavattamman Koil St
Mathews, Dr. K T. L. R. C. P. etc., Asst. Dir. of Public Health.
Matthews, J. S., Spencer & Co., Ltd.
Mathew, Miss, 36, Rasool Omer 1st St.
Mathews, Miss, E B., 65, Poonamalle High Rd.
Mathews, A., 17, Kattur Sadayappan St.
Mathews, R 1-5, Woothukattan St.
Mathews, S. C. A, 14, Custian Beach Rd.
May, A. R., 79, N. Beach Rd.
May, R. C. H., The Bombay Co., Ltd.
May, H. 19, Nungambaukam High Rd.
Maybury, R. United Breweries Ltd., Kilpauk.
Maybury, 56, West Mada Church Rd.
Maybury, R. A. K. 18, Jeremiah's Rd.
Maycross Miss, 65, Poonamalle High Rd.
Maynard, W. W., 30, Harris Rd.
Maynard, R. dek, Sterlings Rd.
Maxwell, G. B D., Binny & Co., Ltd.
McAlpine, C H. Supdt., Aluminium Co., Mylapore
McCarthy, J A., 38, West Side Mada Church Rd.
McCarthy, W. C., (Y M C A.) & Mrs. Gometral Harrington's Rd, Kilpauk.
McConechy, D G. & Mrs Simson and McConechy Ltd., 2-2, St George Cathedral Rd., Teynampet.
McConechy, The Misses Cathedral Road.
McCullock, A., Imperial Bank of India Ltd., Nungambaukam.
McCaun, Capt. J. G., I.M.S., & Miss Fort St. George
McCready, A. S. Asst., Doveton Protestant College, 1-2, Rao Sahib Venkatapathi Naidu St., Kilpauk.
McCulloch, W., Chartered Bank of India.
McCulloch, Miss, Asst. Editor, The Adyar, Bullettin, T. P. H., Adyar.
McDonald, D. H S., Imperial Bank, 159, Mount Road, Royapetah.
McDonald, J., Sergeant, Marine Police, Harbour.
McDonald, T.A., Standard Oil Co, Harrington Rd.
McDougal Miss E, Women's Christian College, College Rd, Nungambaukam.
McDougall, A. M., Sir, Simpson & Co., Ltd., 10-A, McNicholl's Road.
McDougall, J.T., Chartered Bank, McNicholls Rd.
Mc Dougall, Lady Sir A., and Lady Engr. Electric Tramway Co., 201, Mount Road.
McDowall, C.H., Shaw Wallace & Co., Haddows Road, Nungambakam.
McDowall, Miss M., M. P. College Road.
McCall, Lt. Col. H. W. C. M. G. D. S. O., & Mrs. 59 Bungalow, St. Thomas Mount.
McDowall, Miss, M B, C.H.B. Christina Rainy Hospital, Royapuram.
McElligott, G. M.R C.V.S., 2nd Supdt., Civil Veterinary Dept.
McChelland, D.F. & Mrs., Whites Rd., Royapetah
McFarlane, 1-26, Kattur Sadayappan St.
McFarlane, J. R, 9, Mada Church Rd.
McGavin, C. H. 37, Waller's Road, Mount Rd.
McGlarhan, D., Vydinatha Mudali St.
McGowan W. H., P. Orr & Sons, Cathedral.
McGovren, F., P. Orr & Sons, Ltd.
McGregor, J. A., Binny & Co., Ltd.
McGwire, G. W. F., and Mrs., Ewendine, Shavwallace & Co., McNicholls Road, Chetput.
McHugh, W. H. Eastern Extension Australasia & China Telegraph Co., Ltd.
McIlwaine, W A, St. J. Binny & Co.
McKintosh, R. W., Chrompet P.O., Pallavaram.
McKintosh, R., Riversdale, Harrington Rd.
McIver, J., Huson Tod & Co., Anderson Road.
McIver, E. "FirHaven" Greenaway Rd., Adyar.
McIver, Mrs., L. M., College Rd.
McJannet, H.G., Cutler Palmer & Co., McNicholls Road, Chetput.
McKindray, Miss. W. J. Lady Doctor, Child Welfare Scheme, G T.
McKenzie, 9, Swami Mudali St.
McKertish, 2-60, Perianna Maistri St.
McLean, E.V. and Mrs. Mount Road, Teynampet.
McLeod, Miss R Ag Inspectress of Girls' Schools, C. Circle.
McLeod, H. T, & Miss, 10, Sterling Gardens.
McLeod, A. Binny & Co., Ltd., Smith's Gardens, Poonamallee Rd.
McMahon, 13, Perianna Maistri St.
MacMillan, Mrs. C. B, Spencer & Co.
McMomes, W.H., Parry & Co., Ltd., Madras Club
McMurray, G. J. F., 46, Cooks Rd.
McNair, L. T. Miss. 5, College Rd.
McNair, Miss M A., 5 MacNicholl's Rd.
McNair, Capt. C. C. & Mrs., Laila, Egmore.
McNeil, Miss M.B., CH B., D.P.H., Rainy Hospital.
McNicholl, Mrs. J. 4, Genl. Collins Rd.
McPherson, Miss G., Doveton Protestant College, Vepery.
McPherson Rev. K. C. & Mrs. St. Paul's High School Church Rd., Vepery.
McReady, Miss, Nursing Dept., Genl. Hospital.
McThomas, W H., 1-2, Club House.
Mc Hathe, A. R., Parry & Co.
McWilliam, A. L, Marshall & Sons, N. Beach.
Melrose, J.O., Locklee, Harington Rd., Kilpauk.
Melthia, J. Miss, Venkatesa Gramani St.
Meredith, R. H. A. Young & Co., Ltd., 2, Nungambaukam High Rd.
Merse, Capt. W.A.B., Asst. Offcr., Army Clothing Factory.
Merzie, J., 41, Coovum Rd., Chintadripet.
Meston, Rev. W, Principal, Christian College, 11, Old Lunatic Hospital Rd.
Metherell, J. K. & Mrs. No. 3, CasaMajor's Rd.
Meyers, B. A. Miss. Vacuum Oil Co.
Meyer, J., 2, Kattur Sadayappan St.
Meyers, Mrs, 2-44, Woothukattan St.
Meyers, H. B., P. Orr & Sons Ltd., Mount Rd.
Meyers, P., 2-53, Perianna Maistri St.
Mhasker, Dr. K. S., M.D., King Institute, Guindy.
Meyer, Miss, B.A., 44, Woottucattan St.
Meyers, Miss, J. F., 13, Marttusa Maistri St.
Meyers, P., Railway Quarters, Washermanpet.
Meyers, C., 19, Vadamalai Pillai St
Meyers, Mrs., 54, Sembudoss St.
Michael, Rev., 49, West Mada Church Rd.
Michael, J., 183, Portuguese Church St.

Middleton, Mrs., 1, Rottler's Lane.
Miller, G., 123, Thayar Sahib St.
Mitchell, J., 67 Strahan's Rd.
Mitchell, Mrs., E. 18, Harris Rd.
Mitchell, Mrs. G. 1-39, San Thome High Road.
Michell, R. V., Chambers & Co., 2, Nungambaukam High Rd.
Middleton, D., 1, Rottlers Lane.
Midwood, J.N., T.A. Taylor & Co., Armenian St.
Middleton Stewart, J. C. Rose Villa, Mackay's Gardens, Cathedral, P. O.
Middleton Major E. M. & Mrs., St. Thomas St., Fort St. George.
Miles, C. W., Shaw Wallace & Co., Adyar.
Miller, C. J., and Mrs. 7, Buckinghams Gardens, Stephenson's Road, Perambur.
Miller, R.A. Accountant, National Bank of India, Ltd., Kilpauk.
Miller, Miss, Northwick, Royapuram.
Miller, J., Wrenn Bennet & Co., Egmore.
Miller A. J. F., S. I. R., Dist. Traffic Supdt's. Bangalow.
Miller, R. and Mrs. Diony's Gardens, Kilpauk.
Mills, Mrs. 114, Purasawalkam High Rd.
Milnessh, H. A. and Mrs Asst., W.H Brady and Co., Ltd., Babington's Garden, Kilpauk
Misquith, M., 10, Sawmy Mudali St
Mitchell, C. A., Tempy. Preventive Officer
Mitchell, E. A., Miss 61, San Thome High Rd.
Mitchell Mrs. A. 32, Woothucattan St.
Mitchell Mrs. M. 3 Perianna Maistri St.
Mitchell, Miss. G. F., 36, Hunter's Rd.
Mitchell J. F. and Mrs I. C. S., The Mansion, Graeme's Road.
Mitchell, L. B., Simson and McConechy, The Parsonage, San Thome.
Mitchell, A. D., Carnatic Mills, Perambur.
Mitchell, C. C., Head Clerk, "Mail" Office, 21 Maddox St.
Mitchell, H. H. G., O.B.E., M.I.C.E., Chief-Engineer, Port Trust.
Mitchell, A. V. West End House, Maduravayal, Poonamallee Rd., Kilpauk.
Mithen, H. N. 30, Woothucattan St.
Mithen, N. P., Imperial Bank of India, 8, Whannel's Rd.
Mithen, Mrs. C. L., Wrenn Bennett & Co., 15 Woothucattan St.
Mockett, Vere, and Mrs., Banstead, Nungambaukam High Rd.
Moffat, Rev., Haddow's Rd., Nungambaukam.
Molle, G. W., M. & S. M. Railway, Perambur.
Mollan O. H. 1-5, Mariadoss Mudali St.
Monde, H. A. V., Kardyle Buildings, Mount Rd.
Monesse, A. 5, Vanier St.
Monesse Miss. 8, Kondichetti St.
Monesse, S. K. 44, Thiruvengada Naick St.
Monier-Millions, Capt. H. B. and Mrs., Fort St. George,
Monohan Rev. C. H. and Mrs., Wesleyan Mission House, Ritherdon Road.
Money, Major W. S. E. and Mrs., Guindy Park.
Monson, A. W. A., North Side Ry. Terminus Rd.
Montgomery, G., 10-11, Kondichetty St., G. T.
Monte, G. A. D., 2-44, Peters Rd.
Moore, J. (Indian Police) 6, Marshalls Rd.
Moore, E., 8, Maddox St.
Moore, Mrs. 2-8, Swamy Mudaly St.
Moore, P. L., C.I.E., I.C.S., Mrs. and Miss. Anderson's Gardens, Anderson Rd.
Moore, P. O., Friskay, Purasawalkam High Rd.
Moore, D. S., 16, Jeremiah's Rd.
Moore, A. G., Supdt., in Charge, Central Telegraph Office.
Moore, A. J. 5, Madhi Hussain Sahib St.
Moore, J. A. Imperial Tobacco Co. of India Ltd., Armenian St.
Moore H. B. and Mrs., Mackay's Gardens.
Moodie, A.L.M., 7, Anderson Rd.
Moresby, C., Mrs. and Miss, Hiawatha, 1-26, Nungambaukam.
Morenes J. R. 10, Meeran Sahib St.
Morgan, G. 1-35 A. Spencer & Co., Mount Rd.
Morgan, G.N.R., Dir., The Bombay Co.
Morgan, R.G L., Dir., The Bombay Co.
Morgan, 36-A, Poonamalle High Road.
Morgan, Miss. I. M., 39, 2nd St., N. T.
Morgan, T. C., Carnatic House Perambur.
Morgan, J. G., Divl. Engr., Telegraphs
Morley, V., Best & Co. Bainton Santhome H. Rd.
Morris, A. E., Sergeant, Marine Police Harbour
Morris, V. L., 18, Perianna Maistri St.
Morris, B. T., Harrison & Co.
Morris, W., Best & Co., Vepery.
Morris C. H., 57 Perianna Maistri St.
Morseby, Govt. Soliciter, High Court.
Morton J. T., Massey & Co., Royapuram.
Moses, S. T., Marine Acquarium, Chepauk.
Moses, Abraham T. Medical Officer, 2-38, Portugese Church, St.
Moses, D. O. 36, Portuguese, Church St.
Moses, 9, Coovum Rd. Chintadripet.
Moss, T. J. N., Divl. Insptr. D. Divn.
Moss, R. C., and Mrs P. W. D. (State Railways Curragh, Nungambaukam High Road
Mostyn, J. P., Huson Tod & Co., Madras.
Mulley, B. H., 3rd Master, Bishop Corrie High School, Kilpauk.
Muller, B., 17, Kolandai St.
Mulroony, 5-45, Purasawakam High Road.
Murray, 11, Venkatesa Maistri St
Murray, 58, Perianna Maistri St.
Murray, A. 1-24 Kattur Sadayappan St
Murray A. 1-12, Valluvan St.
Myers, C. 1st Battalion, Madras and Southern Mahratta Band, Perambur
Mullings, C.T., Secy. to Govt., P. W. D. 9 Spur Tank Rd.
Murch, W.H. 12, Marshall's Rd.
Murphy, Lt. Col. C.C.R., 4 3rd M.R. (W.L.I.) St. Thomas Mount
Murray, A., Oriental Telephone Co., Ltd., 1-24, Kattur Sadayappan St.
Murray, Miss A S., 2. Ritherdon Rd., Vepery.
Murray, N.M. 4 Underwoods Gardens, Adyar.
Murray, 58, Perianna Maistri St.
Murray, J. I., Shaw Wallace & Co., Adyar.
Murray, Rev. Bro. D. J., St. Patrick's High School, Adyar.
Myers, Miss K. M., B.A., Queen Mary's College for Women, Santhome High Road.

N

Nailer, W.S., 9, Hall's Rd.
Nailer, A., 1-65, Purasawalkam High Rd.
Nailer E. and Mrs. 2-29, Mount Rd.
Nailer Mrs M.F. 9 Hall's Rd.
Nankervis, T.C. Simpson & Co., Ltd.
Nariman, B.K., M.B., B.S.C., Asst. Medical Officer Royapuram.
Nash, L. A. H., Brooklands, Pilkington Rd
Necker, Rev. H.Y., M.A., Harrington Road.
Necker Rev. H.G. 67, Lawder's Gate Rd.
Nelthropp, E.W., Tel. Master, Central Tele. Office.
Nero, J.A., 24 Portuguese Church St.
Nero J.A. 9 Trankio Teering St.
Netto Mrs. T.E., 8 Mada Church Square South.
Netto L D. 40, San Thome High Rd.
Netto, 34 Harris Rd.
Newman A.E. 22 Portuguese Church St.
Neil, Rev J. E., Wesley College House 3-2 Whites Rd, Royapettah.
Neilson, W., Parry & Co., 129 Poonamallee High Rd.
New, A. 3 Harleys Rd.

Newcomb Capt. C., I. M. S., Medical Coll., Ravenscroft, Harrington Rd.
Newell, G.W., Buckingham Mills, Perambur.
Newman, E., Sergeant, Marine Police, Harbour.
Newlands F.T., c-o, Director of Agriculture
Newling, W.M. Victoria Crescent, Egmore.
Nicholas, D.,I.M.D, Smith's Gardens, Chetput.
Nicholas, E., Ripon Buildings 9, Mada Church Square.
Nicholas James, 11, 2nd St , N.T.
Nicholas, W.H., B.A.,F.R.I. Madras Club.
Nicholson L. C , and Mrs. Spencer & Co., Ltd. Quiberon, Cathedral.
Nicholson, A.N., Mercantile Bank of India.
Nicholais, Capt. C.J.M., Smiths' Garden.
Nicholas, D.H.J., I.M.D., Genl. Hospital.
Nicholson, A. N., 15, San Thome High Rd.
Nicholas, 2, East Mada Church Rd.
Nicholas A.B. 51, St. Xavier St.
Nicholas C.S. 159, Portuguese Church St.
Nicholas S. A. 8, Valluvar St.
Nicholas J, 1-11 Perianna Maistri St.
Nicholas E.J.S. Quarters in Peoples Park.
Nicoll, K.G. National Bank, Madras Club
Nirody, B. S., B. A , M. sc. Agri-Hortcl. Socy
Nisbett, A , Binny & Co.
Nisbett, A. 6. Harrington Rd.
Noble, F., Best & Co., North Beach Rd.
Norman, G. 10, College Rd.
Norman, H.B., Gordon Woodroffe & Co. Ltd.
Norridge, J N , Oakes & Co., 17, Commander-in-Chief's Rd., Egmore.
North, H H.M., Shaw Wallace & Co., 1-7, Pantheon Rd , Egmore.
North, J W.N., Harris Rd.
Norton H., 35-36, N. Beach Rd.
Nott, Mrs. M. A. Amaranth House, Kattur Sadayappen St., Vepery.
Norridge, A.G. 9 Meeran Sahib St.
Nugent Mrs. A.M. 71, Avadanam Papier St.
Nunes Dr. J.A C. 3 Francis Joseph St.
Nunes 159, John John Khan Rd.
Nunes, J.A.C , Dental Surgeon, Sumbudoss St.
Nunis, A.G., Spencer & Co., Ltd.
Nunn, R. E., Asst. Traffic Supdt., M. & S. M Ry.
Nurse, S., Spencer & Co. 28, Pantheon Rd.
Nurse, W.H., Marble Hall, Nungambaukam.
Nuttall. J. 2-29 Poonamalle High Rd.
Nuttall, The Ven. Arch. & Mrs., Blackers Gardens, Teynampet
Nutter, F.A., Carnatic House, Perambur.

O

Oakley, L.H., Vydinatha Mudali St.
Oakley, L.W., Shaw Wallace & Co Ltd., Tondiarpet.
Oakely, F.H. Oakely Bowden & Co.,Armenian St.
O'Brien, B., Inspector, Madras Police, Law College.
O'Brien, Beaden, M. & Mrs. S. Bell's Rd.
O'Brain A., 12 Kenneth's lane.
O'Brain, 3, Rundall's Rd.
Oakwell, F.J., Carnatic Mills, Perambur.
O'Connel, J.P., South Indian Export Co. Ltd., 18, Singanna Naick St.
O'Deherty, L., Spencer & Co., Ltd.
Odgers, The Hon. Mr. Justice C. E., Bishops Gardens, Adyar.
Ogden, H.G.. Lt.-Col., Hony. Aide-de-Camp.
O'Hara, G.E., Imperial Tobacco Co., Ltd., St., Thomas Mt.
Old, W.C., Instructor in Surveying and Drawing, College of Engineering, Guindy.
Oldfiled, H.S., Spencer & Co. Ltd.
Olliphant, A.H., Best & Co., Ltd., San Thome.
Oliver,A.W ,Bombay Co.Riverside,Spur Tank Rd.
Oliver, A W., (Telegraph Dept.) Main Road, Royapuram.
Oliver, Edward, 29, Third St., N.T.
Olivier, Miss 2 Atkinsons Rd.
Oliver, C W.R. 66, Mount Rd.
Olivier A. 1-29 Mount Rd.
Orme, A., Power Station, Basin Bridge.
Orr, R G., Sergeant, Marine Police, Harbour.
Ortley, A.S. 16, Perianna Mastri St.
Organe, Rev W.E.H. and Mrs., Victoria Crescent, 8, Commander in Chief Rd., Egmore.
Osborne, A. 4, Perianna Maistry St.
Ottley, A. S., Sergeant, Marine Police, Harbour
Owen, C. H., Gordon Woodroffe & Co., Ormes Rd , Kilpauk.
O'Hara, P. 15, St. Lazarus Church, 86, San Thome.
O'Nail Miss C. 17 Pantheon Rd.
O'Rielly Miss. 5 H.G.S. Vepery Church Rd.
O'Rowke. Miss R. 42, Amman Kovil St.
Owen, E.W Sherwood, Taylor's Rd., Kilpauk

P

Pachaco, L., 18 Woottucattan St.
Pachaco G. 18, Pereira St.
Padha 28 West Mada Church Rd.
Paddock, E W. General Electric Co. Ltd., 100, Armenian St.
Page Miss. L. 2-2 Nainiappa Maistri St.
Pain P.C , B.A. Supdt., P.M.G. Office.
Paddison, G.F., I.C.S. and Labour Commissioner, Landon's Gardens, Nungumbakum High Rd (on leave) Gone to England.
Palazzi, A., Propr., Hotel D'Angelis, M. Rd
Palsgrave, Mrs. K S., Matron Supt., General Hospital.
Papworth, H. C., Presidency College, Nungambakam.
Parakh, A.F., Mangr., Central Agency Ltd., G.T.
Parkes, W.J . 44, Cooks Rd. Otary.
Parkhurst, C A., Macmillan & Co , Ltd. Pallavaram.
Parker W J. 4-A Cook's Rd.
Parker, R.A. Railway quarters, Washermanpet.
Parthew, H. J 2 Singanna Naick St.
Pavey Miss F. 4 Vepery Church Rd.
Parry G 1-5, Ekambara Kumaran St.
Parry, T G. 7, Maddox St.
Parsons, A.W. & Mrs., Bennington, Sterling Rd.
Partridge, P. W., Commander in-Chief's Rd
Passmore, Rev J. Secy. The Christian Literture Society, 6-B. Park Town.
Passmore, M.D., Binny & Co., 6-B. Graemes Rd.
Paton Major, W.C., Genl. Hospital.
Paton, E W., Mercantile Bank of India, Ltd.
Patton, G.H. & Mrs.. St. Thomas' Mount.
Paterson, Staff Sergt. K. A., Head Examiner, Army Clothing Factory, Mount Rd.
Paul, C.J., Asst. Secy Develpment Dept.
Paul, W.W., Best & Co., Ltd., Sarle's Gardens.
Paul, A.D., P. M. G. Office.
Paul, C.L. 18, Kandappa Achari St.
Paul, S. 1-17 Vanier St.
Paul, J , 23 Sadayappa Maistri St.
Pavey, Mrs. A.A., 3-44 Peters Rd.
Paymaster, Major B.B., M. C., I. M. S., Asst. Officer-in-Charge, Medl. Store Dept. P B No. 524.
Peachy, Rev. R.W , Lawder's Gate Rd
Peacock, Mrs. 49 Perianna Maistri St.
Peazold 9, Mariadoss Mudali St.
Pearl W. 1-15 East Mada Church Rd.
Pearce, C D., Dalay Rd. Vepery.
Pearce, Miss. G. A., Hawkfield, Stephenson Rd.
Perrick, L.A, 52, St. Xavier St.
Pereira, Major R.B., 41, High Rd.
Peebles,A. & Mrs., St. Elama, 2-18, Sterling Rd

Peebles, J.H. 1-12 Sterling Rd.
Pereria 19 Arathoon Rd.
Pereira A. 2-13 Nagappa Mudali St.
Pereira J.C. 10 Vanier St.
Pereira Miss A. 135 Katcheri Rd.
Pereira Miss 52 San Thome High Rd.
Pereira Mrs. V. 4 Sullivan's Rd.
Peck, I., P. Orr & Sons., Ltd.
Peddie, C., 1-2, Club House Rd.
Pedro, E.N., Imperial Bank.
Pegg, S. Addison & Co., San Thome.
Pender, G. T., Manager, Imp. Tobacco Co. of India Ltd., Armenian St.
Penfold, A.G., Sub-Acctt., Chartered Bank of India, Australia and China.
Pennifather Evans, M. C., R. F. A., Fort St. George.
Pennington, W., Spencer & Co.
Pento, V. 14 to 22, Male Asylum Rd.
Peppercorn, W.H., Best & Co., Ltd., Beach.
Percival, F , 6, West Cott Rd.
Perrett, A., 2-22, Vedavinayagar Rd.
Perrin, S., 1, Police Commissioner's Office Rd.
Perrin, W.H , Portland Cement Works, Mt. Rd.
Perry, W.H., 3-14, Poonamallee High Rd.
Perry, C E., Vaccum Oil Co., Connemara Hotel.
Perira, F.M., Westcott, Sullivan's Road, San Thome.
Pereira, F. R., Buckingham, Mills, Vepery.
Pereira, A.E., Addison & Co., Royapuram.
Pereira, 19, Woothucattan St.
Pereira, W H 3, Cooum Rd., No 2, Chintadripet.
Perks, A., 9-10, McNicholl's Rd., Chetput House.
Peters, S , Store-keeper, M. & S.M.Ry.
Peters, F E , Wilson & Co., 14, Portuguese Church St.
Peters, J., T. A. Taylor & Co., G.T.
Peters, C.,Civil Telest. in Charge,Ft. St. George.
Peyton, J.N., Mylapore.
Peyton, L.A., Shaw Wallace & Co , Mylapore.
Perrin C. 42 Royapettah Bazaar Rd.
Peters J. 12, Anhmu Yaza Lane.
Peter F. Pensioners Lines, Perambur Barracks.
Peters A. 9, Portuguese Church St.
Peters W. R. 17 Madurai Vasal St.
Peters W. 33, Waller's Rd.
Peters R. C. 1-19, Arunachella Pandaram St
Peters H. P., 8-9, Jeremiah's Rd.
Peters G. P., 51, Maddox Rd.
Peters, Mrs. 2-36, Arathoon Rd.
Peters, A. 22 A. Kattur Sadayappan St.
Peters J. Mrs. 51 Maddox St.
Pharoah Miss, 10, Cook's Rd.
Phasana, G.D., 18, Mada Church Rd.
Phaure, L.G., 11, Woottucattan St
Phillips C.J. 1-24, Mariadoss Mudali St.
Phillips, G.W., Mannarsawmi Kovil St.
Phillips, A.W., 12, Jesson's St.
Phillips, A.E., Railway Qrs., Washermanpet.
Phillips, J. E., Railway Qrs., Washermanpet.
Philburn, J. W., 21, Arathoon Rd.
Philbert Mrs. 60, St Xavier St
Phillips, A. 7-24-A., General Patter's Rd.
Phillips, W. 34, Connur Rd.
Phillips, J., 1-6, MacFarlanes St.
Philby, R.M., Commdr., R.I.M., Offg. Deputy Port Conservator.
Philip, C.G., Imperial Bank of India, Ltd.
Phillips, The Hon'ble Mr. Justice W.W., I.C.S., 1-7, St. George's Cathedral Rd.
Phillips, J.H.. Gordon Woodroffe & Co., Ltd.
Phillips, Major L. & Mrs., 33, Bungalow, St. Thomas Mount.
Phillips Travers, Commr. of Police. Egmore.
Phillips,Miss L.,M.A., L.T., Queen Mary's College, San Thome.
Pigotst, B., Vaccum Oil Co., G.T.
Pike, W.J., Oakes Co., 2-26, General Patters Rd.
Pinder, Mr. & Mrs., Brooklin, Pilkington Rd.
Pinteirs. F , Clerk, Law Secretariat, P. T.
Pinto, A., Standard Oil Co., Ltd , Royapuram.
Pinto, J.L., Manager, Port Trust, Church View, Little Mount, Saidapet.
Pirie, D.G L., 2-56, San Thome High Rd.
Pirrie, J. V., A.C.A., 6, A. Graem's Rd. Nungambakum.
Pitaid, G.D., 1-152, Mount Rd
Pickering G. 46-47. Muhammad Hussain St.
Platel, H. R , 2-1, East Mada Church Rd.
Platel, F.A . 10, Mada Church Square North.
Platcher, Miss, 47, Vedavinayagar Kovil Rd.
Platcher, P. 47-A. Vedavinayagar Kovil Rd.
Plumer, E.E., ‑38, Vepery High Rd.
Platel, O , Chief Auditors Office, M. & S. M. Ry., Royapuram.
Plummer, E. E., Hope Ville, High Rd., San Thome.
Plumner, P , 24, Hunters' Rd.
Pohlter, S.J., 19-24, Vaniar Street, G.T.
Pogson, C.A., Simpson & Co , Chetput.
Pogson, Capt Mrs.,Club House Chambers,Mt.Rd.
Poley, Rev P. C., 13, Rundalls Rd., Vepery.
Poke, E.J., Standard Oil Co., 1-25, MacNichol's Rd., Chetput.
Pope, G.N., Water Works, Outdoor Foreman, Corporation, 66, Maddox St., Vepery.
Popely, H A , Rev , B.A., Member, The Central Co-operative Bank, Ltd , 22, White's Rd.
Popley, H , Railway Quarters, Washermanpet.
Porter, Miss Hilda, Cooks Rd.
Porteous, P.G. Loco Superintendent's Bungalow, Perambur.
Pottor, W., I M.S. Fort St. George.
Porteous G , Asst , Imperial Bank.
Powell, A.J., 2. Rundalls Rd., Vepery.
Pope, A.B., 179, Portuguese Church St.
Pope, F.A., 12-25, Murugappa Mudali St.
Powell, G.H.W., 27, Mariadoss Mudali St.
Pope, P. 14 to 22 Male Asylum Rd.
Prides, A.Mrs. 17, Pantheon Rd.
Prim, F.E., 55, Paramananda Mudali St.
Purall, E 16, Sembudoss St.
Prager, Miss M.F., B A., Prinpl , Lady Willingdon College, Triplicane.
Pratt, Capt. J., Extra A.D.C., Govt., House, Mount Rd.
Pream, Lt. R.P,. St. Thomas Mount.
Prendergast, W. J., B. Litt. (Oxon) Persian and Hindustani Translator to Govt. and Examr. in Hindustani, New College.
Pendergast, H. H. L., M. & S. M. Ry., Perambur.
Preston, F., Church Rd., San Thome.
Price, A , Harley's Rd.
Price, 153, Mount Rd.
Price, C., 14, Vepery Church Rd.
Price, Rev. Bro. C.H., St. Patrick's High School
Prince, R A., 34, Second Line Beach.
Prosser, H. C., Buckingham Mills, Perambur.
Proudfooc, 47, West Mada St.
Prudhomme, E.R., 1-7, Halls Rd., Kilpauk.
Prynne, H.F., Madras Club.
Puddephat, A C., Brinds Hotel, Royapettah
Purcell, E., 67, Sembudoss St.
Purgold, Miss D., Presentation Training School, 7-8, Maclean St.

R

Rabel, R.W., 9, Kolandai St.
Rabel, S. Mrs. General Hospital Quarters.
Rae, H.P M.. Spur Tank Road, Egmore.
Rangel, Austen 1, Mannadi St.
Raith, Mrs. P.S., 10, Hunter's Lane.

Rands, 1, Vanier St.
Ralston, G , 3-8, Naval Hospital Rd.
Randall, E.J.J., Mgr., Lendrum Ltd , Broadway.
Rath, R.H., Workmen's Stores, Carnatic Mills, Vepery.
Raux, F. Wm., Imperial Bank of India.
Raymonds, E.A., 20, Kandappa Mudali H. Rd
Raymond, H., 8, Kennett's Lane.
Rayner, N.E , 18, Banglow, St. Thoma's Mount.
Rayner, R. E., Imperial Tobacco Co., Ltd., Armenian St.
Ray, C., 5, East Mada Church Rd
Read, B. F. Madras Club, Royapettah.
Read, H., 1-21, North Beach Rd.
Reader, H.H., Mangr., Connemara Hotel.
Reardon, Miss A., Clerk, Corrsponce., G.P.O.
Reardon, M.J., Reliance Engrg. Works.
Reardon, J., 5, Sourmuthu St.
Rebeiro, 28-B , Chellappa Mudali St.
Rebeiro, 3, Perambur Barracks Rd
Rebeiro, C.N. 9, Sembudoss St
Rebeiro, E.L., Mrs., 9, Sembudoss St
Rebeiro, L.J.A., 34, Poonamalle Rd., Kilpauk
Rebello, J L., Madras Electric Supply Corporation, 17, Foxen St., Perambur.
Redfern, H G , 7, Harrington Rd., Chetput
Regan, W T., 2, Kelly's Lane.
Regal, E , 21, Mariadoss Mudali St
Reger, N. 4-15 D General Patter's Rd.
Rego, J. B., Carnatic Mills, Siruvallur.
Reid, D M., Beardsell & Co , 2nd Line Beach
Reilly, J., Carnatic Gardens.
Reilly, C. and Mis. Hotel Spencer
Reilly, A.H., 2-10, Arathoon Rd
Reinachar, Ch Armenian St., G. T
Reiner, G.V., Best & Co.
Reinhardt, H. R., Madras Electric Supply Co., Ltd , 2, Napier Park, Mount Rd.
Rencontre, A.E ,M.L C Solicitor, 24-25, Rundalls Road.
Rendell, A.C., & Mrs., Brooklands, Pilkington Rd., Perambur
Reneaux, J.S., 10-14, Kondi Chetty St , G T
Rennick, H.C., Asst. Mech., Engr , M. E. Tramways, Ltd. Monteith Road, Egmore.
Reuben, L. R., Building Contractor, Corporation, 23, Sembudoss St.
Reynolds, Mrs. C.B , 25, West Mada Church Rd
Reasa, F.W 1 52, Royapettah Bazaar Rd.
Renause, C.A., 52 West Mada Church Rd
Reneau, J.S , 11, Kondi Chetti St
Reynolds, N. Mrs. 24-5, Arathoon Rd.
Reynolds, H. 49, Cooks Rd.
Reynolds, H.J , 11, Westside Mada Church Rd.
Rhodes, N., and Mis Carnatic Garden Perambur.
Rhodes, G.A., 1-2, Church House Rd.
Richard, Lt.-Col. J.S., & Mrs., Thomas St , Fort.
Rice, A.G., 36, Lloyds Rd.
Rice, E.S., Ralda Hall, 4-60, Pursawalkam High Road.
Richard, E C., Contractor, 88, West Mada St.
Richard, G. F.J., I.C.S , Secy. to Govt. Local Self Govt. Dept., 120, Mount Rd.
Richardson, A.E., 3-20, Flower's Rd., Kilpauk.
Richardson, F.A.T., Asst. Collector (Rutland Gate, Nungambaukum).
Richmond, T. Linden Towers, Nungambaukam.
Ridge, Miss, B.A., Sevashramam, Adyar.
Ridley, Capt. E. R., M.B.E., 59, Bangalow, St Thomas Mount.
Riley, H.H , Louis Dreyfus & Co., Vepery.
Riley, J., Carnatic House, Perambur.
Ritchie, J.H., Public Works Workshops.
Ritchie, P. C., 6, Irusappan St.
Rivers, S. J. F. and Mrs. Cannemra Hotel.
Roach, J.B., Oakes & Co.
Roberts Major, C.D. H. and Mrs. St. Thomas Mount.
Robb, J.M., Imperial Bank.
Robert, C.B., M. INST., C.E., Harbour Engr. to Govt.
Robert, A.W. & Mrs. 629, Poonamalle Road, Kilpauk.
Roberts, C B., Oakes & Co.
Roberts, D H., 14-A., Karappa Mudaly St.
Robert, Sir, S., Memorial Hall, P.T.
Roberts, Mrs Elizabeth, First St., N.T.
Roberts, J.W., Furniture Maker, 2-19, Panthean Road.
Roberts, E.P., Wilson & Co., G T
Robertson, H.D., Buckingham Mills, Perambur.
Robertson, W.P., P W. Workshops, Chetput
Robertson, R.J.C , and Mrs. P. Orr & Sons, Mc Nicholls Road, Chetpet.
Robertson, D., 3rd Income Tax Officer, Perambur Baoracks Road.
Robertson, A., Wrenn Bennett & Co., Egmore
Robertson, H.S. Beardsell & Co., Ltd. The Parsonage, San Thome
Roberts, A T., 122, East Mada Church Rd.
Roberts, E., 49, Woothucatton St.
Roberts J. 6, Francis Turin St.
Roberts W.P , 1-8, Harrington Rd.
Roberts, E.A., 106, Narayana Naick St
Robertson, D., Dr. 28-A, Vedavinayagar Kovil Road
Robertson-Glassgow Major, H. R. A and Mrs Commander-in Chief's Road, Egmore.
Robinson, F O C., Warutha. 2-24, Nungumbaukam High Rd.
Robinson, H., Best & Co.
Robinson, H , Spencer & Co., Mount Rd.
Robinson, H., Imperial Bank of India
Robinson, J O., Mis and Misses Hotel Spencer, Royapettah.
Robinson, M.W., M & S. M Ry., Royapuram.
Robron, Miss. Christian Rainy Hospital, Royapettah.
Rocha, Mrs 47, Woothucattan St.
Rocha, D., Miss, General Hospital Quarters
Rodrigues, F.R , Mada Church Rd.
Rodrigues, J. J. D , Vepery High Rd.
Rodrigues, H 2, Sami Mudali St.
Rodrigues, A.K , 11, Jesson's St.
Rodrigues, J.B., 57, San Thome High Rd
Rodrigues, A W., 5, Francis Turin St.
Rodrigues, G. 102, Portuguese Church St.
Rodrigues, J 5, Gomez St.
Rodrigues,Rev Baptist Church High Rd., Vepery.
Rodrigues, F.B , 64, Perianna Mudali St
Rodrigues, J A , Miss 12, Marthusa Maistri St.
Rodrigues, A.E , 15, Kalmantapam Rd.
Rodrigues, B. 3, Rosary Church Rd.
Rodrigues, 48, Pathala Vigneswarar Kovil St.
Rodrigues, W. 21, Arathoon Rd.
Rodrigues, F B., 18, Mariadoss Mudali St.
Rodrigues, F. 31, Mariadoss Mudali St
Rodrigues, A. V., 11, Jesson's St.
Rodricks, P J , 66, Sembudoss St., G T.
Rodrigues, T A , Ralli Bros.
Rodrigues, J.G., Agricultural Office, San Thome
Rodrigues, Mrs. T. Lady Dr. Child Welfore Centre, Washermanpet.
Roeber, O.D., Alfred Young & Co., P.B. 40.
Roge, Rev. G.S., Vepery High Road.
Rogers, H 7, Kattur Sadayappan St
Rogers, L., 10, Munisami Lane.
Rogers, 12, Venkatesa Maistri St.
Rogers, C.J., 20, Sowrimuthu St.
Rogers, M. Miss, 28, Sowrimuthu St.
Rogers, C., Supt , A.P. Ltd , Egmore.
Rogers, M.A., Carnatic Gardens, Perambur.
Roll, R.F., Chromepet, Pallavaram.
Rose, E.C., 18-A-19 Mukatal St.
Rose, E.R., Best & Co , Adyar.
Rose, H.W., Sergeant, Marine Police, Harbour.

Rose, A.C. & Mrs. Corington, 4-14, Sterling Rd.
Rose, Peter, 7, First St., N.T.
Rose, J, 2-25, Kattur Sadayappan St.
Rose, P. 7, Woothucattan St.
Rose, E.W., 9, Meeran Sahib St.
Rose, 2-25, Jones St.
Rose, E. A., 15, West Mada Church Rd.
Rose, A.B., Mrs. 2-30, „ „
Rose P.R.J., 101, East „ „
Rose, M. 19, West „ „
Rose, H. Muthunayagam St.
Rose, N. J., Manager, The British Thompson Houston Co., Ltd. Connemara Hotel.
Ross, J.H., 5 College Rd.
Ross, C.M., M.E.S. Corporation Ltd., Basin Bridge.
Ross, J F., 5, College Rd., Egmore.
Ross, J.H., M.A., B.SC. Prof., Queen Mary's Coll.
Ross, T.M., Chairman, Chamber of Commerce, Adyar.
Ross, G.F., & Mrs. 23, Commdr.-in-Chief's Road, Egmore.
Ross, H.R., Richardson and Cruddas, Second Line Beach.
Ross, E.B., Christian College, Brodies Road, Mylapore.
Rouse, Mrs. Angelena, B., 30, Old Post Office St., Royapuram.
Rowbotham, R. M., Miss, Poonamallee High Rd.
Rowden, A.C., T.A., Taylor & Co., Smith's Gardens, Kilpauk.
Rowlandson, E.J., Somarford Bangalow, Adyar.
Rowlands, J. 5, Thandavarayan St.
Rowlinson, Capt. O A., St. Thomas Mount.
Royer, M. C., Portuguese Church St.
Rozarids, 1-5, Woothucattan St
Rosario, F., 39, 2nd St., N T.
Rosario, C.R., Male Asylum Rd.
Rozario, A.C., D.B.E., P W. D, Chetput.
Rozario, J.A.S., 13, Perianna Maistri St.
Rosario, Dr. 58, Westside Mada Church Rd.
Rozario, Mrs., L.A., 1-57, Westside Mada Church Road.
Rozario, Lewis, Highgate, Main Rd., Royapuram.
Rozario, A.C.D., 8, Whannel's Rd.
Rozario, A D., 11, Erran St.
Rozario, 70-71, Jahni Jhan Khan Rd.
Rosario, J. D., 48, San Thome High Rd.
Rozario, A.D., 8, Venkatesa Maistri St.
Rozario, C. Mrs. 58, Venkatesa Maistri St.
Rozario, A.C.D. 120, Kondi Chetty St.
Rosario, M. Mrs. 10, Madavakam Tank Rd.
Rosario, V.P., 1-13, Kilpauk Garden Rd.
Rozario, 1 & 2-57, West Mada Church Rd.
Rosario, L., 64-66, West Mada Church Rd.
Rozario, J.L., 10, Mariadoss Mudali St.
Rozario, A., 17, Mariadoss Mudali St.
Rozario, T D., 119, East Mada Church Rd.
Rozario, 2-6, McFarlane St.
Rosario, H.A.D., North Mada Church Square.
Roze, E.L., 2-7, Malayappan Mudali St.
Ruby, E., Volkart Bros. G.T.
Ruddle, W.H., and Mrs. Best & Co., Ltd., 119, Mount Rd.
Ruddle, Mrs. Friend-in-need Socty., Poonamalle High Rd.
Ruggles, C., Government House Mount Rd.
Russel, G. W., 14, Buckingham Gardens.
Russel, Major A. J. H., I.M.S., etc., Medl. College, 10, College Rd., Nungambaukum.
Rutz, E., Volkart Bros. Orme's Road, Kilpauk.
Rutherford, J.H., Binny & Co., 6, Graem's Rd.
Ryan, Mrs., 22, Kattur Sadayappan St., Vepery.
Ryan, D., Oakes & Co.
Ryan, J. D., Chengalvaroya Naicker's Technical and Industrial Institute, Vepery.
Ryan, A.N., Massey & Co., Kilpauk.

S

Saalfedost, C.W., 1-65, S. Purasawalkam High Road.
Sabs, Miss E., 1-39, Mount Rd.
Sacre, F. 120, East Mada Church Rd.
Sacre, M.F., Customs House.
Sage, C A. Miss (City Secy.) Y.W. C. A. 65, Poonamalle Rd. Vepery.
Sage, Miss E.Y., Northwick, Royapuram.
Sage, Miss M. D., Carnatic House Gardens, Perambur.
Sales, E., 22, Commander-in-Chief's Rd.
Salisbury, J.H., 31, West Mada Church Rd.
Salisbury, E., Miss, General Hospital Quarters.
Sampson, Miss I.M., Doveton Girls High School, Vepery.
Sampson, Miss G M., Jeremiah's Rd.
Samuel S. W, M. E. S. C., 4, Purasawalkam High Rd.
Samuel, S.S., Oakes & Co., Ltd., Triplicane.
Samuel, Miss. P. Tuberculosis Institute 22, Rasappa Reddy St., Vepery.
Samuel, W.J., North Mada St., Royapuram.
Sanders, C.N. & Mrs., Connemara Hotel.
Sanders, P.T., 1-37, Vepery High Rd.
Sanderson, R, and Mrs. Binny & Co., Ltd., Graeme's Rd.
Santos, W.D., Bishops Lane, Vepery.
Sarber, Miss Obir M., Women's Christian College, Nungambaukam.
Sarkies, O. and Mrs. Asst., Traffic Supdt., M. & S. M. Ry., Nungambaukam.
Satur, B.M., 33, Vedavinayagar Rd.
Satur, B., 11, Vepery Church Rd.
Satur, T., 103, Portuguese Church St.
Satur, R. J., 3 & 4-9, Sadayappa Maistri St.
Satur, G., 33-A, Sadayappa Mistri St.
Satur, A.E., Constance Lodge, 11, Church Rd, Vepery.
Satur, C.E., Bombay Co., Ltd., Royapuram.
Saunders, C.H.S., and Mrs. Dy. Loco Supdt., M. & S. M. Ry. Perambur.
Saunders, P.T., Profr. of Surgery, Veterinary College, Chetput.
Savage, Mrs. R.M., 26 Pantheon Rd.
Saville, J., Buckingham Mills, Perambur.
Savoer, S. R U. Prof., Presy. Col. The Observatory College Road.
Scorey, T.J., 10, South Mada Church Rd.
Seth, E., Mrs. 40, Kandappa Mudali High Rd.
Shadrack, G., 65, Portuguese Church St.
Shadrack, E.S., Miss, 1-40, Barber's Bridge Rd.
Shackleton, A., 1-12, Perianna Maistri St.
Shephard, H.H., General Collin's Rd.
Shelldon, L. Miss, 1-88, Sembudoss St.
Shirpton, A.E., 1-53, Perianna Maistri St.
Sastry, R. 2-26, Gl. Patter's Road.
Shillong, 13, Kondi Chetti St.
Shutie, R. H. 6, Kariappa Mudali St.
Saxton, S. W., 7, Pantheon Road.
Scalfeldt, C. W., 1-66, B., Pursawalkam High Rd.
Scanlon, Miss, F. 29, Mada Church St.
Scarsi, R. A., 176, Halls Rd.
Scarsi, L. A., 3-5-A. Ormes Rd.
Schaetti, H. Casamajor Road.
Schmidt, C. R. M., Madras Club.
Schofield, J., Buckingham Mills, Perambur.
Schofield, Miss M, 27 Harris Road.
Schomburg, Von C. W., Mining Engr., 1-61, Purasawalkam High Road, Kilpauk.
Schubert, Miss F., LL.D., St. Ebba's High School for Indian Girls (S. P. G.) Edward Elliots Road.
Schwarz, A., The Rising Sun of India Lodge, Adyar.
Scott, P. C. B., Vythianatha Mudali St.
Scott, Arthur, Monteiths' House, Commander-in-Chief's Rd.

Scott, Oldfield H., Spencer & Co.
Scott, Miss, M. R. Wesleyan Mission House, Ritherdon, Rd., Vepery.
Scott, Miss F. H., 26-A, Pantheon Rd.
Scott, W. H., Imperial Bank of India, Beach Rd.
Scott, C. C., Parry & Co.
Scott, D. B., and Mrs. Dy. Mangr., S. I. Export Co., Ltd., 2-2, Barnaby's Road, Kilpauk.
Scott, W., M. A. I.C.S., Secy. Bd. of Rev., Bridge House, Adyar.
Scott, E. W. F., Bombay Co., Ltd., Broadway.
Scott, J. R., Representative, Andrew Yule & Co., Ltd.
Scott, Miss F. A., L.R.C.P. & S. (Edin) 'Asoka' 3, Monteith Rd.
Scott, F. C., 6, Monteith's Rd.
Scott, Cooper, Miss J. P., 5, Jeremiah's Rd.
Scott, P. J., 8, S. Mada Church Rd., Royapuram.
Scovell, G. V. & Mrs. Winston, 2, Harley's Rd., Kilpauk.
Scroggie, Major, W. R. J., I. M. S. Professor of Biology, Medical College.
Seager, H. B., Central Tel. Office, Locke St., St. Thomas Mount.
Seavers, R., Carnatic House, Perambur.
Seddon, G., 7, Kennets Lane.
Segrave, Capt. H., St. Thomas' St., Fort.
Sell, C. E. Church Mission House, Ritherdon Rd.
Sell, W. H. Maidstone, 1-2, Harrington Rd.
Sell, Rev. C., Fort St. George, Town.
Sell, N. H. Massey & Co., Ltd.
Sell, Attorney-at-Law. King and Partridge, Kondichetty St., G. T.
Seldon, T. C. Simpson & Co.
Senneck, F. H., I. C S., Asst. Commr of Income Tax, Harrington Road, Chetpet.
Sergeant, Miss Alice, B.A., Chief Inspectress of Girls' Schools, Old College House, Nungambaukam (On leave)
Sewell, S. E. Best & Co., Adyar Club.
Sharp, C. F., B.A., Asst. Secretary to the Commr. of Salt, Abkari and Separate Revenue, Chepauk.
Sharpe, Wm. 11, Meran Sahib St., Mount Rd.
Shattock, E. K. and Mrs. 8 18, Garden Road, Kilpauk.
Shaw, D., English Electric Co., Ltd., Vepery.
Shaw, V. E., Capt. and Mrs. P. & O., Banking Corporation, Ormer's Road, Kilpauk.
Shaw, C., Inspector, of Police, Magistrate's Court, Harris Rd.
Shearer, T., National Bank of India, Poonamalle Road, Kilpauk.
Sheaton, G., Wrenn Bennett & Co., Royapettah
Shedwell, J., Corporation, Perambur.
Sheffield. O. H, Inspector, Marine Police, Old Work House, Royapuram.
Shelley, J. A. Manager, John Dickinson & Co. Ltd., 2-10, Taylor's Rd.
Shirraff's. W. Imperial Bank of India, G.T.
Sheppard, K. S., P. A to P. M. G., San Thome High Rd.
Shiell. C. B., Cicil Bennett, Manora, Lloyds Rd., Cathedral.
Shillong, Dr. F. H., I. M. D., Govt. Maternity Hospl. Pantheon Rd.
Shipley, V. H. Huson Tod & Co., Harrington Road, Chetpet.
Sh[illegible], H. A. 24, Hunter's Rd.
Sh[illegible], A., Pursawalkam High Rd.
Sh[illegible], Mrs. 17, San Thome High Rd.
Sh[illegible]ker, Lt., E L., 1-2 Dalys Rd.
Sh[illegible]ie, P. H., Public Works Stores, Vepery.
S[illegible]ie, S. D., B.A. B.L., 45, San Thome High Rd.
Si[illegible]on, G. 2-4, Jeramiah's Rd.
S[illegible]n, F. T., Parry & Co.

Simon, W. J. and Mrs., Tannery, Kodambaukam.
Simmons, W. Managing Director, Massey & Co., Ltd. Kelly's Road, Kilpauk.
Smaller, G. Wharf Supdt, Harbour.
Smith, A, Yard Foreman, Harbour.
Simon, F. T., Parry & Co., G. T.
Simpson, G. Stamer, Errabalu Chetty St., G. T.
Simpson Sir, J F., Gordon Woodroffe & Co, Casamajor Road, Egmore.
Simpson, C. S., Best & Co., N. Beach Rd.
Simpson, K. R., Beardsell & Co., Beach Road.
Simpson, Sir J., F., Kt, Vice-Chairman Chamber of Commerce, Silverton Casamajor's Rd.
Simson, R. S. F., Simson and McConechy Ltd., Errabalu Chetty St.
Simmons, W. M., Massey & Co. Ltd., Kilpauk.
Sinclair, H. Wrenn Bennet & Co., Vepery.
Sinclair, H.D., 3, Sterlings Rd., Nungambaukam.
Singleton, P. W. 3-A. McNichols Rd.
Skea, J. B. Vythianatha Mudali St.
Skelhorn, Miss L 83, Sembudoss St.
Skelland Mrs. A, Govt. Royapetth Hospl.
Skidmore, H. C., P. Orr & Sons, Poonamalle High Rd.
Skinner, J. M., Major, I. M. S., Pentlands Nungambakam.
Skipp, G., 8, Hunters Lane.
Sladen, H. E. H., San Thome High Rd.
Smaller, A., 1-12 Perianna Maistri St.
Smethurst, Frank, 6, Carnatic Gardens, Perambur.
Smiggs, J. W Telegraphist, C.T.O., St. Thomas Mount.
Smith, L. H. Ex-Engr. S. P. Divn. Chetput.
Smith, A. Asst. Auditor, M. & S. M. Ry., Kilpauk.
Smith, S. 4, A. Harley's Rd.
Smith, E C., and Mrs., I. C. S., Private Secy, to H. E. the Governor, Chepauk House
Smith, C. H. Massey & Co., Ltd., Kilpauk.
Smith, F. G., Govt. Emigration Surveyor and Agent Govt. Consignments, Beach.
Smith, G. T., 9, Pantheon Rd.
Smith, Rev. Canon, G.H., St. Paul's High School, Vepery.
Smith, H. A. J., Smiths Rd., Mount Rd.
Smith, J, 4, Cooks Rd.
Smith, J. M., P. Orr & Sons.
Smith, G. A. M., Smith & Co., Ltd., Esplanade, 35 Police, Commissioner's Office Rd.
Smith, P., Sergeant, Marine Police, Harbour.
Smith, Mrs. W. E. 21 Third Street, N. T.
Smith N. D. Wilson & Co, Kilpauk.
Smith, F.W.P. and O. Bg. Corpn. Armenian St.
Smith, A. B. Christina Rainy Hospital, Royapuram.
Smith, R. H., Riversdale, Harrington Road, Chetput.
Smith, C. S., Bar-at-Law, Graeme's Road.
Sinclair, 21, Sembudoss St.
Simmonds, J. 2-32, Vadamalai Pillai St.
Sirke, O. L. 48., Portuguese Church St.
Skill, R., 5, Jermiah's Rd.
Skipp, L., Miss, General Hospital Quarters.
Smaller, G., 11, Sourimuthu St.
Smith, S. Mrs., Moores Garden, Moores Road.
Smith, L. M., 14 to 22, Male Asylum Rd.
Smith Mrs. 21 Kattur Sadayappan St.
Smith, F., 5, Perianna Maistri St.
Smith, W., 3, Brithampts Rd.
Smith, W., 8, General Collins Rd.
Smith, J. H., Mrs. 29, Venkatesa Gramani St.
Smith, E. D., 4-144, Mount Rd.
Smith, R. N. D., Babrigton Garden, Kilpauk Garden Rd.
Smith, S., Fermanagh House, High Road, Pursawalkam.
Smith, Thomas Robert, 82, Mount Rd., Cathedral.

Smith, W. Best & Co., Ltd., Beach Rd.
Smith, W. E., Cathedral P. O.
Smithers, Mrs. F. 7, Clement's Rd.
Smyth, E. B. South Indian Export Co., Adyar.
Snesdell, A. B. G., P. A. to Dy. Inspr, Genl. of Police, San Thome High Road.
Sneyd, G. E., 2-1, Stringer's Rd.
Soares, J. H. Clerk, G. P. O.
Soares, A. T. Telegraph Master, Kustian Beach.
Soares, F., 1-36, Arathoon Rd.
Soares, A. Mrs. 57 Mariadoss Mudali St.
Soares, H. B., Railway quarters, Washermanpet.
Soares, T. W., 68, Sembudoss St.
Soares, C. J., 8, Paramananda Mudali St.
Soleillet M., 6 Market St.
Soleillet, J. L. St. Andrews Pharmacy.
Sparks. W. A., Diocesan Press, Kilpauk.
Spencer, The Hon. Sir Charles and Mrs. and Miss., I. C. S., "Rutland Gate," Nungambaukam.
Spenk, C. A., 23, Hunter's Rd.
Spooner, Miss S., 5, North Side Ry., Terminus Rd.
Star, I, 69 Perianna Mudali St
Stagg, H. C., MacMillan & Co., Taylors Road, Kilpauk.
Staggs, Miss M., 2 Ritherdon Rd., Vepery.
Stanes, Miss, Christina Rainy Hospital, Tondiarpet.
Stanley, G. C., "Madras Mail," Babington Gardens, Kilpauk.
Stanley, S. A., Supdt., Moore Market.
Stanley, F. Oakes & Co., Ltd.
Stark, G. A., 6, Harrington Rd.
Stratham, R. M., Late Dy. D.P.I now Principal, Arts' College, Rajahmundry.
Stanley, J. C., 2-3, Orme's Rd.
Stephens, D., Chamiers Rd.
Stephen, S. D. Westcott Rd.
Stephen, Miss. K., Kuttian Beach St.
Stephens, H D., Parry & Co., 'Somerford' Adyar.
Stephen E., Miss. General Hospital Quarters.
Stephens, C. J. Miss. 5, Vepery Church Rd.
Stephens, G. B. 1-6, Singanna Chetti St.
Stephens, I., Associated Printers Ltd., Mount Road.
Stephens, J., Somerford Bungalow, Adyar.
Stephenson, W. E., and Mrs., Best & Co., Mowbreys Road, Royapeta.
Stevenage, J.P., Inspr. of Traffic Accts, M. &. S. M. Ry., Egmore.
Stevenage, E. A., I. M. D., R. M. O., Govt. Royapuram Hospital.
Stevens, Miss. E. T. Women's Christian College, 6. College Rd., Nungambaukam.
Stevenson, Rev. S. S. 2-38, Vepery High Rd.
Stevenson, E. T. H. & Mrs. Shadowbush, 1-3, Haddows Rd., Nungumbaukam.
Stewart, C.W., M.A., 3-26, Nungambaukam H. Rd.
Stewart, D., Imp. Bank, Mount Road.
Stewart, Rev. J., and Mrs., 40, Westside Mada Church Rd.
Stewart, Miss, 40, Westside Mada Church Rd.
Stewart, W. D. Dir. of Survey, Kilpauk.
Stewart W., Binny & Co., Ltd.. 1st Line Beach.
Stewart, L., 19, West Mada Church Rd.
Stewart, E. Mrs. 4, Egappan Lane.
Stinton, Mrs. L., Evergreen, 5, Naval Hospital Rd.
Stinton, L. Mrs. 5, Naval Hospital Rd.
Stocking, E., Dr. 2-2, Prasanna Vinayagar St.
Stone, M., Miss. General Hospital Quarters.
Stocker, E. P., Imperial Bank of India.
Stocking, C. R., Carnatic Mills, Vepery.
Stocking, R., Smith & Co., Ltd., W. E.
Stokes, J. W., 1-17, N. Beach Rd.
Stokes, H. G., C.I.E., I.C.S., Secy., Development Department, Harrington Rd., Chetput.
Stokes, L. E., S. I. Ry., D. T. S., Bungalow, Egmore.
Stone, F. W., 23, Perambur Barracks Rd.
Stone, Rev. H. C. B., C. B. E., 29, Bungalow, St. Thomas' Mount.
Stoney, R.F., & Mrs., Member, Board of Examrs. Carrisbrooke, 29, Harrington Road.
Stooke, F. W. Asst. Traffic Manager, Port Trust, 4-A., Springhaven Rd.
Stopford, W., P. W. D. Workshop, G. T.
Straker, C. H. and Mrs., Alfred Young & Co., Commander-in-Chief's Road, Egmore.
Strafford, W. 1-4 Perianna Mudali St.
Strange, W., 4, Thandavarayan St.
Stratham, R. M. McNichols Rd.
Strathie, D. N, M.A., I.C.S, and Mrs., Commr. of Income Tax, Bridge House, Adyar.
Stratton, R. de F, 3 Casamajor Rd., Egmore.
Stokes, H. G., C.I.E., I.C.S., and Mrs., The Mess House, Harrington Road.
Strong, H., Genl. Electric Co., 100, Armenian St.
Stroud, H. V., Imperial Bank of India Ltd.
Strouts, R C. M., and Mrs., College Road, Nungambaukam.
Strout, M., The Kleine Patent Flooring Co, Ltd., 19-24, Vaniar St, G.T.
Stuart, A.R., Stirlings Rd., Nungambaukam.
Stuart, C., Wilson & Co., 2nd Line Beach.
Stuart, V. 17, North Beach Rd.
Stuart, F., Male Asylum Rd.
Stuart, G. A. D., Gambiers Gardens, Adyar.
Stuart, W. Binny & Co., Ltd, G. T.
Stuart, C. W. 3-26, Nungambaukam H. Rd.
Stuart, J. Rev 49, West Mada Church Rd.
Stunes, L., Rainy Hospital, Tondiarpet.
Sulley, J. P. & Mrs., Cathedral Rd.
Sullivan, J. A. R., 65, Maddox St., Vepery.
Sullivan, H. Asst. Steward, Madras Club.
Sullivan, Major, W. C I.O.D., Officer-in-charge, Army Clothing Factory, Mount Rd.
Sutton, R. B., 32, Cook's Road.
Sullivan, Mrs 1-32, Vadamalai Pillai St.
Summers, D. H. M., Imperial Bank of India.
Sutherland, Miss H.W., Christina Rainy Hospital, Tondiarpet.
Suthon Farram, Parry & Co., Madras.
Swan, A. W, 2. Woothukattan St.
Sweeney, R. T., Spencer., & Co., Ltd
Sweeting, C, Sergt., Storeholder, Army Clothing Factory, Mount Rd.
Syme, G. Miss, 31, Cook's Rd.
Sygrave, E.J., 7, West Mada Church Rd.
Swinton, Lt-Col, F. E., Madras Club Chambers.
Sydenham, V. R., Male Asylum Rd.
Sydenham, W.E., Foreman, P. W. D. Workshops, 59-60, St. Xavier St.
Sydney Smith, C., 1, Monteith Rd.
Sykes, O. J., 8-9, Thambu Chetti St.
Symons, Major O., Extra A.D.C., Govt. House.
Symonds, A. P., 2-1, College Rd.
Symons, & Mrs. T. H. Lt. Col. O.B.E., I.M.S., Medical College, 82, Mount Rd.

T

Tailor, C. 14 to 22 Male Asylum Road.
Talbot, Capt. W. E. H., 59 Banglow, St. Thomas' Mount.
Tannor, J, M., Chief Auditor's Office, M. & S. M. Ry., Purasawalkam.
Tarr, H., Addison & Co., Ltd.
Tasker Taylor, H. F. & Mr. P. Spl. Consulting Architect to Government, Casamajors Road, Egmore.
Tate, C., 13, Maddox St.
Tate, Capt W. M., Asst. Offr. Army Clothing Factory, Mount Rd.

Tate, J. Mc., Riversdale, Harrington Rd.
Taylor, L. M. Govt. Solicitor Rutland Gate, Nungumbaukam.
Taylor, S. T. 2-19, Pantheon Road.
Taylor, H. 1-10, Old Lunatic Hospital Road.
Tetley, C. G., 17, Armenian St.
Taylor, A.H. & Mrs., Chambers & Co., Beach Rd.
Taylor, A., Carnatic Mills, Perambore.
Taylor, C. G., Customs House, 1-11,Pantheon Rd.
Taylor, C. E. Smith's Gardens, Chetput.
Taylor, E., Preventive Offr. Customs House.
Taylor, T. A., Chambers & Co., Errabalu Chetty St.
Taylor, L. Jarrets Gardens, Casamajor's Rd.
Taylor J. A. L. Oakley Bowden & Co., Armenian St.
Taylor, G. W., Manager, Tawker & Sons.
Taylor, J. 1-39, Sembudoss St.
Taylor, C. Mrs. 13 Maddox St.
Tebben, A. H. Royapet House, Westcott Rd.
Teddy, Mrs 43, Westside Mada Church Rd.
Tempest, E. S., Higginbothams Ltd.
Tennent, S. R., 64-A, Purasawalkam High Rd.
Texerira, A. B. C. Superior, Bakes & Co., Mylapore.
Texeira, The Rt. Rev. Mgr. (Vicar General of Mylapore) Rahamath Bagh, SanThome.
Thakkar, T.K. Manager, Bombay Berlin Trading Co., 25, Mount Road.
Theobald, F M., St. Bede's European High School, Vepery.
Theobald, R. W., Binny & Co., Ltd., Cathedral Rd., Royapetah.
Theodore, H. B. A., 1-41, Popham's Broadway.
Theodore, J. H., I. M. D., Asst. Surgn., San Thome, Mylapore.
Thellusson, Lt.-Col. The Hon'ble H. E. Madras Club.
Thivy, Dr. J.C., M.B., B.S., (Hong Kong) Arathoon Rd., Royapuram.
Thomas, A.F., I.C. S. & Mrs., Gambiers Gardens, Chamier Rd., Adyar.
Thomas, D. O., Asst. Traffic Supdt., M. & S. M. Ry., Sterling Rd., Nungambakam.
Thomas, F., Buckingham Gardens.
Thomas, H. Assistant, Massey & Co, Ltd., Kilpauk, Madras.
Theobald, E. 16 Hunters Rd.
Thomas, D. 4, Malayappan St.
Thomas, A. Miss., 1-59, Bells Rd.
Thomas, J. C. 45, Sembudoss St.
Thomas, C. Mrs. 42, Vepery High Road.
Thomas, A. 2-57, Tholasinga Naick St.
Thomas, S. M. 1-57, Tholasinga Naick St.
Thomas, D. D. Outdoor Foreman, Water Works, Corporation.
Thomas, 3-6, B. Thandavamurthi Chetty St.
Thomas, G. H. 27, Murugappa Mudali St.
Thomas, Dr. 28, Vedavinayagar Kovil Rd.
Thomas, J. 133, Portuguese Church St.
Thomas, A.C. Mrs. 1-1, Manicka Maistry St.
Thomas, H. 27, Perambur High Rd.
Thomas, E. F. & Mrs., Director of Industries, Teynampet House.
Thomas, H., Massey & Co., Royapuram.
Thomas, J., 8, Malayappa Mudaly St.
Thomas, K. P. L.M.S., Royapettah Hospl.
Thomas, R. C., 7, Vedavinayagar Rd.
Thomas, V. G., 32, Mada Church Rd.
Thomas, D. A. Club, Out Chambers, Mount Rd.
Thomas, D. L. Simpson & Co., Cathedral Rd.
Thomas, E.F., C.I.E., I.C.S., Adyar House, Adyar.
Thompson, Miss W., Poonamallee High Rd.
Thompson, E. S. Head Draftsman, Harbour Engineering Dept., Madras.
Thompson, E.W., Income Tax Officer, Teynampet.
Thompson, A. 56, Sembudoss St., G. T.
Thompson, E. 2-50, Woothukattan St.
Thompson, E. P. 1, Belley's Rd.
Thompson, J. L. 2-8, Spur Tank Rd.
Thompson, J.C., 8-14, Kilpauk Garden Rd.
Thompson, J. W. Sterlings Rd., Kilpauk.
Thompson, R. D., Dy. Loco Supdt., M. & S. M. Ry., Perambur.
Thompson, R. G. S., T. A. Taylor & Co., Ltd., Armenian St.
Thompson, T. A., 14, Woothukattan St.
Thompson, M.E.S., Kelley's Rd., Kilpauk.
Thompson, W., Carnatic Mill, 11, St. George's Cathedral Rd., Perambur.
Thompson, W. Miss, Poonamalle High Rd.
Thompson, G W. Madras Forest Service (Retired) Agri-Horticultural Society.
Thompson, R.A., Madras Club.
Thomson, A. B., 17, Armenian Street.
Thompson, E. 4, Theagappa Mudali St.
Thompson, B. 36, Jones St.
Thompson, D. Miss. Poonamallee High Rd.
Thompson, R. 18, Kattur Sadayappan St.
Thompson, R. 146, Woothukattan St.
Thompson, B. 2 Audiappa Gramani St.
Thompson, E. M. C. 11, St. George's Cathedra Road.
Thompson, S. O. 11 St. George's Cathedral Rd.
Thompson, J. 9, Connur Rd.
Thonger, J. H., Mang. Dir. Massey & Co., Ltd. Royapuram, 3, Harrington Rd.
Thorn, A. J., Bridge House, Adyar.
Thornton, E L., & Mrs. I. C. S. 5, Greenaway Rd., Adyar.
Thorpe, B., Carnatic House, Perambur.
Thorpe, Miss, 4, Rundalls Rd.
Thorpe, G S. Carnatic House, Perambur.
Thorpe, W. A. C. & Mrs., M. & S. M. Ry. Perambur.
Thorpe, Mrs. M. A., 32, Vedavinayagar Rd.
Thrower, Rev. D. A., Strict Baptist Mission Kilpauk.
Thrower, D.A. Rev. 4, Madavakkam Tank Rd.
Timothey, B., L. M. P., Sub-Asst. Surgeon Mount Rd., Saidapet.
Timmothy, Miss Health Officer, Purasawalkam Centre.
Tireman, H., Ag. Chief Conservator of Forests Somerford Rd., Adyar.
Titus, J., 2-84, Broadway, Madras.
Todd, H., Huson Tod & Co. Cathedral Rd., Mount Road.
Todd, A. S., & Mrs. Gardon Woodroffe & Co. Teynampet.
Todd, S. 113, Sengalamman St.
Todd, G. Mrs. 105, Aiyasami Pillai St.
Toll, Miss K. E., 2, Ritherdon Rd., Vepery.
Tombat, S. R., Crompton Engineering Co.
Tomlinson, Miss, M.T., Suptd. Govt., Hobart' Sec. and Trg. School, Cathedral.
Tomlinson, Miss M., Queen Mary's College.
Tomlinson, W. C. 2-14, Poonamallee High Rd.
Torrance, J.W.T., & Mrs. Huson Tod & Co. 8 Greenaway Rd., Adyar.
Tottenham, G. R. F., I. C. S. and Mrs. Adyar
Tottenham, C.G. and Mrs. Dy. Police Commr. House, Egmore.
Town, H. S. 3-B. McNicholls Rd., Chetput.
Tree, G. C., Representative to Avery, 31 Spencer's Hotel.
Treeby, C. F., A. S. A. A. Commander-in Chief's Rd.
Tremenhere, S. W., "Madras Mail," Royapuram
Triggs, Miss, 1-2, Whites Rd.
Tristrassam, M., 8, Mada Church Rd.

Trousdell, A. J., Best & Co., Ltd., 50, SanThome.
Truscott, S. D., & Mrs. 1-2, Harrington Road, Chetpet.
Trolakidi, S.C.T. Ralli Bros., 2-9, Sterlings Road, Nungambaukam.
Trutwein, P. J., 7, Maddox, St.
Trutwein, P. J., 24, Woothukatan St.
Tuke, Deaconess, St. Faith's Rd.
Tumbule, M. J., Bishops Garden, Adyar.
Turnbull, Miss A., Clerk, V. P. E , G. P. O.
Turnbull, S. E., 12, Mada Church Rd.
Turnbull, W. J. U., Wilson & Co., Adyar.
Turnbull, S.R., Anderson Rd.
Turner, J. M. 52, Kandappa Mudali High Rd.
Turner, Miss D., Hawkfield, Stephenson Rd., Perambur.
Turner, A. C., & Mrs. Dt. Controller of Stores, M. & S. M. Ry., Perambur.
Turner, G. R., 7, A., Spur Tank Rd.
Turner, W. A., Priory, Teynampet.
Turner, W. H. 2-6A, Barnaby's Rd.
Turing, J. M., I.C.S.,(on leave) 3 Harrington Rd.
Turpin, C. F., Best & Co., Ltd., Adyar Club.
Twigg, T. A., 2-3, Lefond St.
Tytler, J.D.W., Wilson & Co., 5-8, Jehangir St.

U

Ulyett, J. R.D., Railway Police Sergeant.
Unger, S. R. 3-1, Whannel's Rd.
Unger, C. 3, Whannel's Rd.
Upshon, E. R., Sub-Inspector, Marine Police, 3.24, West Side Mada Church Rd.
Upshon, S. W., 3-3, Atkinson Rd.
Upshon, V. G., 14 to 22, Male Asylum Rd.

V

Vaillant, A. J., 23, Mukathal St.
Vander Burg, Rev. A. J., Profr. of Science, St. Mary's European High School.
Vanderholt, J., 18-A., Mattukara Veerabadran St.
Vanderpet, C, 75, Narayana Naick St.
Vanderpet, J. 116, Narayana Naick St.
Vanderput, Miss, V. 2, Ritherdon Rd., Vepery.
Vangaysal, G. 79, North Beach Rd.
Vandiwast, A Miss, 12, Hunter's Rd.
Vansphil, P.M. 14 to 22, Male Asylum Rd.
Vaz, B. 15, Pereira St.
Vaz, M. F., Standard Oil Co., Royapuram.
Varley, Miss A. M., London Mission Home, 12, Jeremiah Rd., Vepery.
Varujos, Mrs. M. Westcott Road.
Veid, F. E., 109, Armenian St.
Veixara, V. 1, Eagappan Lane.
Verdon, P. 6, Monteith's Rd.
Vere, A. G. & Mr. Orme's Rd., Kilpauk.
Vernon, G. N. 1-24, West Mada Church Rd.
Vickers, R. 2-111, Jones St.
Vigor, F. L , 58, Jones St.
Violett, Q., Standard Oil Co., Fallow Filed, Peters Road.
Vonschomburg, C. W. 1-61, Purasawalkam High Road.
Vonseon Burg, C. W., Purasawalkam High Road.
Von Morde, H. Corporation, 69, Peters Rd.
Voyvodech, S., Quarry Superintendent, Pallavaram.
Voyvodech, Genl. Patter's Rd., Mount Rd.
Vyne, J. Mrs. 17, Waller's Rd.

W

Wache, M. Miss, 14, Rundall's Rd.
Wadia, H. H., 10, Rundall's Rd.
Wadsworth, S. & Mrs., Teachers' College, Saidapet.
Waddel, J. W., N. I. Insurance Co., Ltd., Harley's Rd.
Waddington, H., and Mrs. Hony. Member, Chamber of Commerce, Binfield, Kilpauk.
Wagg, Mrs. A. M., Perianna Maistry St.
Wainwright, A. S. Buckhingam Mills, Vepery.
Wait, W. R. H. Bombay Co.
Wales, Mrs., 12, Commander-in-Chief's Rd.
Walford, Miss, Edward Elliott's Rd.
Walker, A. Merchant, San Thome.
Walker, G. K., Walker & Co.
Walker, L., William Jacks & Co., and Mrs., Sunny Side Græme's Road, Nungambaukam.
Wallar, D. G., I.C.S., The Hon'ble Mr. Justice Poonamalle Rd.
Walker, M A. & Mrs., M. & S. M. Ry., Perambur.
Walker, W. A., Munsie & Co., N. Beach.
Walker, Mr. M., Ashley & Mrs Brooklands Pilkington Rd., Perambur.
Walker Miss. 7, Madavakkam Tank Rd.
Walker, J. A. Miss, 2, Malayappa Mudali St.
Walker, A., and Mrs. St. Lazarus Church Road.
Walkers, T. G. G. S , Shaw Wallace & Co.
Waller, S , 111, Singanna Chetti St.
Wallace, The Hon. Mr. E. H. and Mrs. Cathedral Gardens, Teynampet.
Waller, The Rt. Rev. E. H. M., Bishop of Madras
Wallis, C., 2, Graemes Rd., Nungambaukam.
Walles, G. B., 'Fir Haven,' Adyar.
Walpole, G. W. Milton & Co., Peters Road, Royapetta.
Walsh, J. E., Asst. Accounts Officer, Poonamallee High Rd
Walton, H. E., Spencer & Co., Ltd., Brinds Hotel.
Walton, F. A , Spencer & Co.
Walsh, T. F., 2-19, Perianna Maistry St.
Walton, E. and Mrs. Connemara Hotel.
Walters, T. G. G. S. and Mrs., Lloyds Hotel.
Waples, C. 11, Cooks Rd.
Walples, G. W. 3-8, Mariadoss Mudali St.
Ward, Hd. Kaithlodge, Adyar.
Warde, R, H. and Mrs. M. & S. M. Ry., Perambur.
Ware, F., Supdt., Veterinary College, 0, Spur Tank Rd.
Ward, Col. W. Managing Director, The Shomtir Salt Co., Ltd., Vepery.
Wardon, 7, Arathoon Rd.
Warmington, K. P., Simson & McConechy Ltd., 35, Lloyd's Rd.
Warn, M. Miss., General Hospital Quarters.
Warren, W. H. & Mrs. 1-7B, Halls Rd., Kilpauk.
Wathen, F. B., Plaxtole, 1-14, Sterlings Rd.
Watkins, C. R. and Mrs. B.A., C.I.E. Harbou, Nungumbakam High Road.
Watkins, A. M. Mrs. 2, Jones Lane.
Watson, H. A. 1-152, Mount Road.
Watson, E. 1-8, Rosary Church Road.
Watson, R. M., Buckhingham Mills, Perambur.
Watt, G. H., Signals, Ch. Instructor M.&S.M.Ry.
Way, J. D., M.B.E., Riversdale, Harrington Rd.
Way, Lt. D.C. & Mrs Biden House, Royapuram.
Waters, R. C. Kilpauk Garden Road.
Watson, Major T. N., M.C., Extra Aide-de-Camp to H. E. the Governor.
Watts, Rev. L., Vivian Lodge, 4, Madavakkam Tank Rd.
Wells, K. Miss, 7, Kennett's Lane.
Wells, F. N., 105, Ibrahims Sahib St.
Weston, W. A., 20, Subraya Mudali St.
West, R., 29, Royapettah Bazaar Rd.
West, R. 7, Tirumalayappa Mudali St.
Webb, A. O. T , and Mrs 10, Spur Tank Road.
Webster, J., Instr., in Mechanical Engineering, Engrg. Coll. Guindy.
Webster, N., Adyar Club, Adyar.
Wallis Whiddett, F. G., Cutler Palmer & Co.
Webster, R. Addison & Co., Royapuram.
Wells, Dr. A., Kennet's Lane Egmore.
Welson, W., 1-29, Poonamalle High Rd.

Wendt, R. E. G., Dy., Acctt. Gen. Posts and Tel.
Wernham, J. W. K Forest Utilisation Officer.
Werning, A. C., Exec. Engineer, Madras Port Trust, 1-2, Mudawakam Tank Rd.
Westlake, A. R C., I.C S. and Mrs. Nutshell, Kilpauk.
West, F. S., 2, East Side Mada Church Rd.
West, Miss. L., 2, Ritherdon Rd., Vepery.
Westerdale, J. S., 1, Coll. Rd., Nungambaukam.
Weston, W. R., Government Press.
Westwood, A., Ag. Inspector, G. Division.
Wetherall, J. Higginbothams Ltd
Whasker, K. S., Asst. Dir., King Institute.
Whatmore, A. H., Parry & Co., Madras.
Whelan, A. H., National Bank of India Ltd.
White, G. S. and Mrs., Nungambakam High Rd.
Whitebread, Rev. A. & Mrs 3, Cassamajor Rd.
Whitehead, T. A., Conservator of Forest.
Wheiler, A. 95, Seven Wells St.
Whitehead, L. Mrs. 32, Mariadoss Mudali St.
White, W. 64, Strahan's Rd.
White, A. J. H., 35, Vepery, High Rd.
White, R, M. I. C. E. Dy. Chief Engineer, Port Trust, N. Beach.
White, R. P., 9, Casamajor Road.
White, W. B., Commr-in-Chief's Rd, Egmore.
White, J., C. S. P. M, Vepery.
Whitlock, Miss D., 4/5, Dalay Rd., Vepery.
Wickson, Miss, Secy., Y.W.C.A., Poonamalle Road.
Wilkins E. F. C. Tannery Bungalow, Chromepet.
Wilks, E., T. A. Taylor & Co., Ltd., Adyar.
Wilkins, Mrs, 1/28, San Thome, High Rd.
Wilkinson, E., Parry & Co., 1st Line Beach.
Wilkinson, F. S. Asst, Engr., M. & S. M. Ry.
Wilkinson, W. H. S, 4 Ekambarakumarayan St.
Williams, J. W. D., 10, Salai St.
Williams, H. R, 11, Jeremiah's Rd.
Windsor, G., Mrs. 12, Sami Mudali St.
Wilton, E. W. Mrs., 10, Hall's Rd.
Williams, H., 28 Portuguese Church St.
Wilton, W. Mrs, 10, Portuguese Church St.
Williams, C. J. Mrs. 17, Mada Church Rd
Williamson, Mrs. 26, San Thome High Rd.
Williams, J. N. 1-2, Nainiappa Maistri St.
Windsor, A. C. 18-A, Vepery High Rd.
Williams, G. I. 2-25, Meeran Sahib St.
Winter C. G., 5 Bell's Rd.
William, B. 2, Cassamajor Rd.
Williams, V. S., Shaw Wallace & Co.
William McLean, M.A., B.L., Registrar, College Park, Kilpauk.
Williams, A C., 46-47, Perianna Maistry St.
Williams, Rev. C. K. The Hostel White's Rd.
Williams, W. T., Gordon Woodroffe & Co, Ltd., Madras Club.
Williams, G. F, Senior Loco and Fuel Inspr, M. & S. M. Ry.
Williams, J. H. G., St. Thomas St., Fort.
Williams, H. E., Madras Club Chambers.
Williams, H. P. 14, Jeremiahs Rd.
Williams, J. R., 107, East side Mada Church Rd.
Williamson, J. J., Wilson & Co., Mount Rd.
William, K., 7-A, Marshall's Rd.
Williams, Mrs., S. R., 96-2, Mada Church Rd.
Willows, F. "Madras Mail" Office, Lawrence House, Mount Road.
Wilson, A. 31, Cooks Rd., Perambur.
Wilson, J. H., Gillanders Arbuthnot & Co., Harrington Rd.
Wilson, A. F., Electrical Engr., M. & S. M. Ry. 5, Sterling Gardens.
Wilson, F. H., & Mrs. 5, Graemes Rd, Nungambaukam.
Wilson, Mrs. G. H., 2, Mada Church Rd., N. St.
Wilson, Mrs. J., 31, Vedavinayagar Rd.
Wilson, Miss 65, Poonamallee Rd.
Wilson, Mrs. C. J, 17, Mada Church Rd.
Wilson J. W., Buckingham Mills, Perambur.
Wilson, R. E., 37, West Side Mada Church Rd.
Wilson, J. C. 6, Commdr-in-Chief's Road.
Wilson, J W. Director, Wilson & Co., 8-18, Poonamalle High Rd.
Wilson, J. C. The Eastern Bank Ltd., G. T.
Wilson, L. M. Mrs. 1-28, Rundall's Rd.
Wilson, T. M. Madras Club, Mount Rd.
Wilson, J. 2-3 Ormes Road.
Wilson, J.M. & Mrs. "Torquay," Harrington Rd.
Windsor, C., 1-12 Naval Hospital Rd.
Windsor, D, 4, Naval Hospital Rd.
Winter, C. G. 5, Bells Rd., Chepauk.
Winter, F. H. H., Vedavinayagar. Rd.
Wind, H. Engr., Binny & Co., Ltd., Kilpauk.
Wishart, R. L., National Bank.
Withinshaw, Sometord Bungalow, Adyar.
Witchurch, J. H., Cutler Palmer & Co.
Woods, O. 21, Sembudoss St.
Woodman, P. J. 1-6, Thandavamurti Chetty St.
Wood, W. R. Director, Lawrence & Mayo Ltd.
Wood, A., Reliance Engrg. Works, Rundalls Rd.
Wood, C. E., and Mrs. Somerford Adyar.
Wood, C. H. 1-2 Harley's Rd.
Wood, C. W. 1-10, A. A., McNicholl's Rd.
Wood, C. W. Titley & Whitley, Chetput.
Wood, G. L., Imperial Tobacco Co., Ltd.
Wood, G.H A. Asst. Acctt. Gen. 5 Monteith's Rd.
Wood, H. M., Chrompet P. O Pallavaram.
Woods, O. The Crompton Engrg., Co, G. T.
Wood, P. C Brooklands Perambur.
Wood, S A., Asst. Supt., Govt. Press.
Woodiwiss, H 15, Sterling Rd.
Woodiwiss, V. S., and Mrs. Parry & Co. 17, Eastborough, San Thome High Road.
Woods Scawen, C. E. Hope Prudhomme & Co.,
Woodman, H., 2-6, Thandavamoorthy Chetti St.
Woodburne, Dr A. S., & Mrs. Claycroft, 1-27 Harrington Rd., Kilpauk.
Woodroffe H.G.P., Gordon Woodroffe & Co., Adyar
Woodroffe, G.B W., Goileston, Chetput.
Woodroffe, W. H. B, Hotel Spencer, Mount Rd.
Woodhouse, B. R., 2-1 North Beach Rd.
Worke, F. E. L., Walker & Co., White Lodge, Harrington Road, Chetput.
Woolam, W. 5, Rajaratnam St.
Worman, K.C. 17, Kilpauk Garden Rd.
Worster, Miss., Secy, Y. W. C. A. 65, Poonamallee, Rd.
Wott, Mrs. M., 15, Kattur Sadayappan St.
Wray, W. 1, Malayappa Mudaly St.
Wright, A., Binny & Co., Armenian St., G. T.
Wright, F. L. H., Ralli Brothers, Egmore.
Wright, F. R., Clemens Rd.
Wright W.H. & Mrs., Sterling House, Sterling Rd.
Wright Rev. J. J., and Mrs. Connemara Hotel.
Wright, G. E. 4, Mada Church Rd.
Wright, J., 10-11, Kondi Chetty St., G. T.
Wright, Major R. E., I. M. S., 6, MarshallsRd
Wright, W. O., and Mrs. Bee's Gardens, Adyar.
Wrightman, C., 2-32, West Side Mada Church Rd
Wrightman, H., 4 East Side Mada Church Rd.
Wurster, E., Messrs. Volkart Bros.
Wynne, Capt. F. A., M.D., 317, Jones St., G. T.

X.

Xavier, V. 2, Barrack's St.
Xavier, J. 7, Mattukara Veerabadharam St.
Xavier, T. M. Mrs. Arathoon Rd.
Xavier, Francis, 77 Ritchie St.

Y

Yardley, M. 69, Perianna Maistri St.
Yeoman, A. E. Addison & Co., Mount Rd.
Young, Miss F. E., M.E.M. House, Ritherdon Rd.
Young, W. Mrs., 49, Peter's Rd.
Yule, Capt. J. D., Hotel Spencer, Mount Road.

Z

Zaccheus, W., Y. M. C. A. Esplanade.
Zecherpel M., 1-29 A., Kandappa Mudali High Rd.
Zillahard G M Buckingham Mills, Perambur.

Telegraphic Address: "TAPMAS," Codes used: A. B. C. 4th & 5th, 5th Improved and Bentleys.

G. E. SAMPATHU CHETTY & CO.

General Merchants, Commission Agents & Manufacturers' Representatives.

Sample Rooms & Office: 299, Esplanade Row, MADRAS.

Representing:

1. Messrs. B. H. BRITTON & SONS, BIRMINGHAM.
   Manufacturing Goldsmiths (Gold Chains, Slave Bangles, Bracelets, Cigarette Cases, Card Cases, etc.)
2. Messrs. HASSETT & HARPER, Ltd., BIRMINGHAM.
   Silversmiths & Electroplate Manufacturers.
3. Messrs. C. H. COLLINS & SONS, Ltd., BIRMINGHAM.
   Manufacturers of Studs, Links, etc. "LION" Brand.
4. Messrs. J F. GLEBE PFORZHEIM.
   Manufacturers of Fancy Rolled Gold Jewellery, warranted, Trade "ARO" Mark.
5. Messrs. JOHANN FABER, A. G, NUREMBERG.
   Manufacturers of Blacklead, Coloured and Copying, High-class Pencils and Penholders, Erasers, etc.
6. Messrs. JEWEL PEN Co. Ltd., LONDON.
   Manufacturers of Fountain and Stylographic Pens and Gold Nibs.
7. Messrs. CHRIST & WIEDERSICH, MUNCHEN.
   Manufacturers of Fountain Pens.
8. Messrs. ERNST MALLINCKRODT, GERMANY.
   Manufacturers of Tracing Cloth and Book Binders' Materials
9. Messrs. The "GEHA" AKTIENGESELLSCHAFT, HANNOVER.
   Manufacturers of Pen and Pencil Carbons, Ribbons, Stencil Papers, Metallic and Rubber Stamp Pads, Pastes, etc.
10. Messrs. JULIUS FABER, A. G, STUTTGART. (Optical Works).
    Manufacturers of Optical Goods (Frames, Lenses, Cases, Trial Cases, Prisms, Field and Opera Glasses, Binoculars, Barometers, Thermometers and Optical Machinery.
11. Messrs. A. MASCHMEIJER Jr., AMSTERDAM.
    Manufacturers of Synthetic and Aromatic Chemicals, Flower Oils, Soap Perfume and Essential Oils, etc.
12. Messrs. STEINMETZ & KNETSCH, CASSEL.
    Manufacturers of Surgical Instruments, Rubber Goods and Chemical Apparatus.
13. Messrs. ROBERT BAILEY & SONS, Ld., STOCKPORT.
    Manufacturers of Surgical Dressings and Surgical Sundries.
14. Messrs. MAX MUTH, GERMANY.
    Manufacturers of Thermometers, Thermos Bottles and Glass Instruments.
15. Messrs. JUAN SANJAUME SEN Co., SPAIN.
    Manufacturers of Corks.
16. Messrs. VON PONCET, BERLIN.
    Manufacturers of medicine bottles, show jars, pharmaceutical and surgical glasswares.
17. Messrs. GUTIERREZ HERMANOS, ZEREZ DE LA FRONTERA, SPAIN.
    Wine Growers and Exporters.
18. Messrs. LOWENBRAUEREI BOHMISCHES BRAUHAUS, BERLIN.
    Manufacturers of Beer.
19. Messrs. BERK & KOHLMANN, NUREMBERG.
    Manufacturers of Electrical technical produces (switches, lamp holders, shades, bayonets, wall plugs, cut outs, ceiling roses, Table and ceiling fans, pocket lamps, batteries, etc.).

INDENTS executed.
Enquiries solicited from merchants and bonafide dealers only.

For particulars, communicate with

G. E. SAMPATHU CHETTY & CO., Esplanade, MADRAS.

20. Messrs. BIRMINGHAM LIGHTING Co., BIRMINGHAM.
Manufacturers of Electric and Gas fittings.

21. Messrs. DEUTSCHE GASGLUHLIGHT AUER GESELLSCHAFT, M.B.H., BERLIN.
Manufacturers of High-class Electric fittings, heating and cooking apparatus, High Power "DEGEA" Lamps and Mantles.

22. Messrs. BERNARD JOSEPH, BERLIN.
Brass manufacturers (Cocks for Water, Gas and Steam, Toilet, Bath and Wine, flushing appliances, Toilet and Bath Room fittings.)

23. Messrs. KLEIN, SCHANZLIN & BECKER A.G., FRANKENTHAL.
Manufacturers of Semi Rotary Wing, Hand, Piston and Suction Pumps.

24 Messrs. FRIEDRICH KREFTING, RAMSCHEID.
Manufacturers of High grade Tools for Wood and Metal working.

25. Messrs. EREBUS MANUFACTURING CO., LTD., WILLENHALL.
Manufacturers and Patentees of Locks.

26. Messrs. MASCHINEFABRIK, AUGSBERG, NURNBERG, A. G., AUGSBERG.
Manufacturers of High-class Rotary and Flatbed Printing Machines.

27. Messrs THE ST. MARY'S OIL ENGINE Co., U. S. A.
Manufcaturers of Diesel Oil Engines.

28. Messrs. MEINEL & HAROLD, KLINGENTHAL
Manufacturers of Musical and Band Instruments (Orchestra, Home and School use) Violins, Zithars, Concertinas Accordions, and accessories. Mouth Organs and Gramophones Speciality.

29. Messrs. F. PULS & Co., HAMBURG.
Manufacturers of Toys (Wooden, Tin, Mechanical, Skin and Cloths, Musical dolls, and Christmas ornaments.

30. Messrs. H. & E BRUHNS, HAMBURG.
International Painters as "ORHA PAINTINGS" (Extended on Canvas, Imitation of Oil Paintings).

31. Messrs. J IMHOF & SONS, LONDON.
Manufacturers of Leather and Canvas Trunks, Suit and Attache Cases, Bags, etc

32. Messrs. EMIL LEHMANN, OFFENBACH
Manufacturers of Fancy Leather goods and Travelling Requisites.

33. Messrs. READ, MYALL & READ, NORTHAMPTON.
Manfacturers of Boots and Shoes "Belrok" and 'Hotspur" Foot-ball boots.

34. Messrs. MERTENS & HEIDER, SOLINGEN.
Manu acturers of Cutlery.

35. Messrs. KOPER DOCKE. & CO. BREMEN.
Manufacturers of Blankets, Woollen and Cotton Shawls, etc.

36. Messrs. E. DEIPSER AND Co., G. M. B. H., ERFURT.
Manufacturers of Art-Silk Shawls, Scarves, Jumpers, Socks, etc.

37. Messrs. JOHN. S. ELMORE, LONDON.
Woollen and Cotton piece-goods.

38. Messrs. BERNARD WIGGERS, HAMBURG.
Export and Import Merchants.

39. Messrs. FULTON BROS. & CO., GLASGOW.
Export and Import Merchants.

INDENTS executed.

Enquiries solicited from merchants and bonafide dealers.

For particulars, communicate with

G. E. SAMPATHU CHETTY & CO., Esplanade, MADRAS.

MADRAS (INDIAN) RESIDENTS.

A

Abdul Hasan, C. Merchant, 214 Angappa Naick Street.
Abdul Hamid, Asst. Protr., Presidency College, Royapetta.
Abbas Hussain, Merchant & Propr., Abbas Hussain & Co., Palm View," Royapetta.
Abdoola, Soomar, Partner, K. S. Shivji Broadway.
Abdush Shakur, H. H. 124, Angappa Naick St.
Abdul Aziz Sahib Tusi, Sub-Asst. Surgeon, Portuguese Church St., G. T.
Abdul Gafoor Sahib, A. V., 20 Godown St.
Abdul Aziz Badsha Sahib, Haji Md. Khan Bahdr., 2nd Line Beach.
Abdul Khader Sahib V. M. 82 Godown St.
Abdul Jaleel, Beedi Merchant, Perambur.
Abdul Hakim Sahib C. Jaffer Syraug St. Mannady.
Abdul Kareem Sahib. A., Mannady.
Abdul Latheef Sahib, 103, Mannady St.
Abdul Rahiman Sahib Headmaser, Govt. Mohdn. Training Schl., Mount Rd.
Abdul Rahim Sahib Bahadur, Khan Bahadur, Addl, Dy. D. P, I., Royapetta.
Abdul Majeed Sahib Sydenham's Road Periamet.
Abdul Razack Saheb, A. B., 10 Godown Street.
Abdul Rahim Sait, M. Director, South Indian Industrials.
Abdulla Waheb, V., 75-76, Godown St.
Abdul Salam Saheb, K. 25 Godown St.
Abdulla Sait, M., Director South Indina Industrials Ltd.
Abdulla Janoo Vyajakhora Dhorajiwala 26, Anderson St., G. T.
Abdul Nawab Sahib J. Wahabmunsil, 17 Mukattal St. Vepery.
Abdulla Syed, Preventive Officer, Sea Customs Office.
Abdulla, S., Mangr., K.S. Shivji, Broadway.
Abhiraman, T. S., Manager, Scientific Advance Company.
Acharya, M.K., M.L.A., 34 Thambu Chetty St.
Acharya, Dr. G. R. A., Ch. B. M. S. P. & S., etc., Triplicane.
Achutan, Nair K. (Incometax Officer) 51-A. Gengureddi St. Egmore.
Achyuta Menon, P., L. M. & S., Government Maternity Hospital.
Adikesavalu Naidu, C., "Gokul Villa," Triplicane.
Adyantayya, M., Supdt., Govt. Trades School, 2-18 Gollavar Agraharam, Tondiarpet.
Aga Md. D, Alikhan, Traffic Probationer, M. & S. M. Ry.
Ahmed, E., Proprietor, E. A. Watch Co., The Health Stores Zurex Agency and Good Morning Tea, P. O. Box 521.
Aiyadurai Ayyar, K., Translator, High court.
Aiyanna Chetty, P., Rao Bahadur, 64 Godown St.
Aiyah Mudaliar, P. O. Propr., Elphinstone Co., Brodies Road, Mylapore.
Aiyengar, S. K. R. S. Secretary, The General Assurance Society Ltd.
Alasingarachariar, M. D., Ag. Kanarese Pandit, Presidency College, Chepauk.
Alasingari Nayudu P. Ship Dubash, Bombay Co., 'Dhanabhavanam', Varada Muthiappan St.
Alagasingari G. A 14, Mungapathi Naick Chintadripet.
Alavardar Chetti, T. Propr., Kitchner & Co., Malaia Perumal St.
Alavandar Naidu, A., Dubash, Parry & Co., 3-3 Venkatachella Mudaly Street, Triplicane.
Alwar Chetti, Rao Sahib C. T., Partner, Hoe & Co, Stringers St.
Alwar Chetty, G. T., Propr., G. R. C. Press, 2 Chinnathumbi Street, G. T.
Alwar Chetty, N., Diamond Merchant, 41-28 Poonamallee High Road,
Alwar Chetty, Rao Bahadur V, Managing Director, The Carnatic Paper Mills Ltd. Kilpauk.
Amalsad, D. M. Textile. Expert, 11 Arathoon Rd., Royapuram.
Ambrose, S., Building Contractor, Royapettah.
Aminuddin Saheb, T., 16 Godown St.
Amirta Rao K Profr. Presy. Coll. 32 Kuppumuthu St. Triplicane.
Amiruddin Sahib, Mir, Bar-at-Law, Sladen's Gardens, Poonamallee Rd., Kilpauk.
Amaravathy Swaminatham, Mrs. Proptrix T. A. Ponnu & Co., Kilpauk.
Amirthammal, Miss B., B. A. L. T. 89 Nallathambi Mudali St. Triplicane.
Ananda Rao, K., M.A., Professor Presy. College, Teynampet.
Anandalvan T. C. A., H. C. V. 13. Venkatrayar St. P. T.
Ananta Iyer, L., Propr., "Hindunesan," 65, Armenian St.
Ananta Iyer. K. S., Medical Officer, Washermanpet Dispensary.
Anantakrishna Ayyar, S., M.A., Senr. Acctt., Acctt-Genl's Office, Triplicane.
Anantakrishna Ayyar. C. V.. Govt. Pleader, Mylapore

No reading room can afford to be without "Swarajya".

Anantachari, T. C., Asst Cashier, Imperial Bank, 38, Car St., Triplicane.
Ananthanarayana Iyer, C. K., L. M. S., Asst, to the Resident Medical Officer, Genl. Hospital.
Anantanarayanan, K. S., M.A.. Assistant Professor, Pachiappa's College, Egmore.
Anantachari, P., 1-2, Malayaperumal St.
Anantachari, N. C., 63, Gengu Reddi Rd, Egmore.
Anantanarayana Rao, M., Lecturer, Veterinary College, Purasawalkum.
Anantapadmanatha Rao M. C. S., M.A., Professor, Presidency College, Saidapet.
Anantha Chariar, K., 16, Ayalur Muthia Mudaly St.
Anantharama Ayyar, E.V.. Tamil Pandit, Presidency College, Chepauk.
Ananthanarayana Ayyar, C. S., B.A.. Leg. Council Office, Mambalam.
Ananthanarayana Ayyar, S., H. C. V. Mambalam.
Anantharama Ayyar, S., H. C. V., Chitrakulam, Mylapore.
Anantharama Ayyar, T. S., Sannidhi St., Mylapore.
Annamalai Mudaliar, A S., B.A., Assessor Corporation, Madras.
Annamalai Mudr, M., Supdt. T. G. of P. Office, Mylapore.
Ananthanarayana Ayyar, S., Supdt., Secretariat, Law Department.
Anjaneyulu Chetty, C. Y., Propr., K. Kanakiah Chetty & Co., 2-44, Venkatachallá Mudaly St.
Ankinedu Prasad, Bahadur, 208, Tiruvottiyur High Rd.
Audisundara Churi, S., B.A., B.L., Asst Regstr.. Appellate Side, High Court.
Annamalai Mdr., T., Landed Propr. G. T.
Annamalai Chetti, C., Merchant, 294, Linghi Chetti St.
Annamalai Chettiar S. R. M., Sir, The Hon'ble, Natanavilas, Vepery.
Annaswamy Ayyar, S., Bill Supdt. Imperial Bank of India.
Anthony Rajayya, T. G. P., Preventive Officer, Sea Customs Office.
Anthony, A. S.. Reliable Motor Works Genl. Patters Rd.
Antony, K. O, Welfare Work, Supdt. Buckingham & Carnatic Mills, Vepery.
Anwar Md. Khan Bahadur, Amir Mahal, Royapettah.
Anwaruddin Sahib, S. B.A., Headmaster Govt. Mohdn Secondary Schl., G. T.
Apatharana Ayyar, V., B.A., Manager High Court, Villivakkam.
Appa Rao, A. V., Head Clerk, Imperial Bank.
Appa Rao, D., Bar-at-Law, "Venkábhavan," Mylapore.
Appadurai Mudaliar. M., Section Manager Corporation.
Appadurai Pillai, A., Rao Saheb, M.A., Asst. Secretary, Bd. of Rev., 26, Chapel, Vepery.
Appalacharya, K. R., Asst. Profr. Presy. Coll. 65. Karneswar St., Mylapore.
Appalanarasimhalu Naidu, P., Asst. Secy., Hajee Md. Badsha Sahib & Co.
Appa Rao, A. V., Proby. Asst., Imperial Bank, Tondiarpet.

Appaswamy, Paul, M.A, L.L.B., Bar-at-Law, Judge City Civil Court, Ritherdon Rd. Vepery.
Appakannoo Chettiar, G. Y., Provident Fund, Manager, Parry & Co., G. T.
Appu, K. S., Asst. to 1st Physician, Genl. Hospl.
Aravamudha Ayyangar, S., H C. Vakil, Luz, Mylapore.
Aravamudhan, T. W., Medical Officer, Triplicane Dispensary.
Aravamuthu, M. K., Parrot Villa, Komaleswaranpet.
Arcot, Prince of, Amir Mahal, Royapettah.
Ardhanareswara Ayyar K. R. Chief Reporter, Leg. Council, 30, Nattu Subbaroya Mudali St
Arokiaswami, Mudr., Diwan Bahadur, R. Supdg., Engr., Royapuram.
Arokiaswamy Mudaliar, S. C., Head Draftsman, 11, Maridoss St.
Arputhanatham. G. C., Rosy Villa, 21, Muthukrishna Moodaly St.., Mylapore.
Arsiwalla, J. D., Income-tax Office, Royapuram.
Arulanandam Pillai, S., Headmaster, San Thome High School.
Arulappan, S., Head Clerk, Income-Tax Commissioner's Office, Saidapet.
Arulswami Pillai, V. A., B.A., 1st Clerk, Surgn. Genl.'s Office, 46, First Street, Pudupet.
Aromainatham Pillai, T., H. C. V., East Mada St. Mylapore.
Arumainayagam, D C., Supdt, Examination Section, Senate House, Pudupet.
Arumuga Achari, M. Asst., Paper Currency Office, 2, Ravanier St., Park Town.
Arumuga Chettiar, M., Shift Engineer, Madras Electric Supply Corporation.
Arumugam, T., Manager, Madras Leather Co., Komaleeswaranpet.
Arumugam Pillai, Hd. Clerk, Chief Engr.'s Office M. & S. M. Ry.
Arunachala Ayyar, B. N., Head Clerk, Supdt. of Post Offices, Madras.
Arunachala Ayyar, S., Attorney-at-Law, Ramaswami St.
Arunachala Iyer, C, Broker, Simpson and McConechy, Mannady.
Arunachala Ayyar, T. K., Asst. Secy. L. S. G. Dept., 11-A, Gengu Reddi Rd.
Arunachala Mudaliar, R. S., Head Clerk, Correspondence Dept., G. P. O.
Asad Ali Mir, Khan Bahadur, Vepery.
Asher, D. K., Merchant, Govindappa NaickSt.
Asirvadam, J. D., B.A., L.T., School Asst. Christian College, G. T.
Aslam, K. M., Supdt., of Post Offices, Wellclose, Royapettah.
Asirvadam, P., Secy., Y. M. C. A., Royapetta.
Ataullah, S. M., Propr., Express Watch Co., Rattan Bazaar.
Atmanatha Ayyar, V., Bench Clerk, High Court.
Atmanatha Ayyar, S. R., Mangr. Office of the Director of Industries.
Audinarayana Raju, G.. Asst. Supdt. Medical Stores Depot.

Authikesavalu Chetty. C., Beehive Foundry Engrg. Works, 95, Broadway.
Audiseshayya, C., Ekambareswara Agraharam Sowcarpet.
Audisheshu Naidu, K., B.A., L.T., Asst. Profr., Pachaiyappa's College.
Audinarayana Raju, C., Supdt., Field Equipment, Secy., Madras Medical Stores.
Ayyar, B. S., Mangr., Central Bank of India, Thiruvatteeswaranpet.
Ayyar, P. N. S., Auditor, P. B., 867, Mount Road.
Ayyangar, R. N., Bar-at-Law, T. P. Koil St. Triplicane.
Ayeen, Md. Abdul, Bar-at-Law, Mahmod Mansil, Cathedral

B

Babu Rao, S., Mylapore.
Bakthangirirenu Mudaliar, Jewellers, etc., No. 69, Thambu Chetty St.
Balaguruswami Naidu, A. Electl., Supvsr., Corporati on, Royapuram.
Balakrishnadas, G, 76, Mint St.
Balaji Rao, D. R., B.A., B L., Acctt. Indian Bank, Triplicane.
Balakrishna Chetti, G., Hd. Clerk, G. T. M's Office M. & S. M. Ry., Washermanpet.
Balakrishna Naidu, N., Merchant, 46, Narayana mudali St., G. T., Madras.
Balakrishna Mudr., P.. Ship Dubash, Parry & Co., G. T.
Balakrishnan, T., M.B., Second Asst. Profr. of Physiology, Medical College.
Balasubramania Ayyar, K., H. C. Vakil, Luz, Mylapore.
Balasubramania Mudaliar, P, S., Office Mangr., Madras Club.
Balasundaram Chetti, O., Preventive Officer, Custom House, 89, Linghi Chetti St., G. T.
Balasundaram. H. C., Secy., Y.M C.A. Esplanade.
Balasundaram Mudaliar, R., Profr. Pachaiappa's College, 32, Sambier St.
Balasundaram Chettiar, P., Cashier, Mercantile Bank, G. T.
Balasundara Mudaliar, T., Partner, Solden & Co., Triplicane High Rd.
Balasundaram Mudaliar, V. T., Engineering Contractor, G. T.
Balasundara Naidu Rao Bahadur, M., Ram Bagh, Ritherdon Rd., Vepery.
Baliah Naidu, M. "The Lus House," Mylapore.
Banumurti Pantulu, G., Telugu Translator to Govt., Triplicane.
Baskara Rao Nayudu, C., B.A., Asst. Telugu Translator, Mundy St., Alandur, St. Thomas' Mount.
Bashyam Ayyengar, R., B.A., L.T., Sub Editor "The Hindu" Mylapore.
Bashyam Ayyengar, G., Translator, High Court.
Bashyam Ayyangar, K., H. C. Vakil, Padma Vilas, Luz, Mylapore.
Bashyam Ayyengar, P., Supdt., Office of the Chief Engineer, P. W. D.
Bashyam Naidu, K. T., Propr., Appah & Co., Appah Gardens, Taylors Rd., Kilpauk.
Bashyam Naidu, C. R., Comn. Agent, 28 Muthukrishnan St. near Mint Buildings.
Bathena, M. B., Guzarati Interpreter and Commr., High Court, 10 Arathoon Rd.
Batliwala, J. E. Hony., Secy., Madras Anjuman, Royapuram.
Bavani Shankar, A., Lecturer, Christian College.
Bhaskara Ayyar, C., Bench Clerk, High Court.
Bhashyakarlu Chetty, P. Propr. B. R. G. Ramaswámy Chetty & Co., Chinnathambi St. G. T.
Bhaskara Iyer, W. S., P. M. G's Office.
Bhavanandam Pillai, Dewan Bahadur, Sheriff of Madras, Vepery.
Bhavani Sankar Rao, B., Supt., Local Fund Accounts, Purasawalkam.
Bhavani Shankar Rao, N., Asst., Profr. of Biology and Medl. Jurisprudence, Medical College.
Bhavani Saukara Rao, N., Asst. Govt. Translator's Office, Egmore.
Bhakthavatsala Naidu, O. Asst. Chemist, Madras Medical Stores
Bhaskararamamurthy Naidu, K., Managing Director, The Carnatic Paper Mills Ltd.
Bhemasena Rao, H. Acct. Genl., Mylapore.
Bhogilal Laxmichand 89, Mint, St.
Bhose, B. B., Godownkeeper, Messrs. John Dickinson & Co., Ltd. Royapuram.
Bhose, B. C., Salesman, John Dickinson & Co, Ltd., Madras.
Bhose, H. K, Salesman, John Dickinson & Co., Ltd., Madras.
Bhujanga Rao, K. B, Doctor 43 Linghiah Chetty St.
Bhujanga Rao T., Translator, Imperial Bank, Madras.
Bhulabhoy Devay, Merchant, Sowcarpet.
Bhupati Chetti, S. B.A., B L., 342, Mint St.
Bobbili, Maharajah of, Gopal Bagh, Mount Rd.
Bobbili, Rajah of, Branson Bagh, Mount Rd.
Bodhaguruswami Pillai, V. Hony. Secy., S.I.A. Assn., People's Park.
Bomiah, Dr. P. S., P. O. 198, Madras.
Bose, A. O., Master Tailor, Spencer & Co.
Bhushanam, T. R. Advertising Agent Govindappa Naicken St.
Byramshaw, F. Partner, Patel & Co., 18 & 20, Genl., Patters Rd.

C

Callianjee, R., 420, Mint Street.
Candeth, M. A., Profr. Presy. College, Retreat, San Thome.
Cannooswami, T. N., Secy. to the Principal Christian College and Hony. Presy. Magistrate.
Chabildas Ramchod Doss, 73, Mint St.
Chakoo, K. C., Profr. Civil Engrg., Engrg. College.
Chakrapani Ayyangar, C. G., Asst. Dir. of Fisheries, Triplicane.
Chakrapany Naidu, P., Beach Supt., Binny & Co., G. T.
Chakrapani Naidu, C. T., 19, Vydianatha Mudali Street, G. T.
Chakrapani Rao, R., Translator, High Court.
Chakravarti, A., M.A., L.T., Profr. Presy. College, 28, Pudupet Garden Rd.
Chandramauli, S. N., B. A., 'Natesa Vila Edward Elliot Rd., Mylapore.
Chandrasekhara Iyer, Dr. P. S., B.A., M.D., Lloyd's Rd., Royapettah.
Chandrasekhara Iyer, P. S., H. C. Vakil, Luz, Mylapore.
Chari, P. V., Asst. Electrical Engineer to Govt. Egmore.
Chandramouliswara Sastrulu, 323, Tiruvottiyur High Road.

Chandalal Menacklal & Co., Lakumoodas St., G. T.
Chandulal Jamnadoss Shaw, 89, Govindappa Naick St. G. T.
Chandrasekhara Iyer, N., H. C. Vakil, Brodies Rd., Mylapore.
Chari P. K. Bar-at-Law 38, Cathedral Road, Royapettah.
Chari, K. R. R. Propr., Indian (Export & Import) Agency, Angappa Naick St.
Charlu P. G. D. Chief Reporter Daily Express, Mount Road.
Chatrabaj Govindjee, 90-91, Devaraja Mudali St.
Chatterjee, B. B., Bangalow No. 49, Perambur.
Chellappa Sastry, T. V. Author & Publisher, G. T.
Chellapathy Naidu, P, Head Clerk, Walker & Co.
Chelva Pillai Chetty, N. Propr. N. V. Ramanujam Chetty & Co., 12 Broadway.
Chelvaranga Mudaliar, T. Head Clerk, Chief Engineer's Office, M. & S. M. Ry.
Colaco, D. Assistant Professor, Pachaiyappa's College, G. T.
Chenchiah, P., B.A., M.L., Advocate, 9, Hall's Rd., Egmore.
Chenthamarai Kannan, Y., Secy., I. Y. M. U., Chintadripet.
Chengalvaroya Chetty, C. Madras, Handkerchief Merchant, 37 Basavayan Street, Washermanpet.
Chengalroya Naidu, M., Mannar House, 86, Acharappan Street, G. T.
Chengalvaraya Ayyar, K., Official Referee, High Court, St. Thomas Mount.
Chengalvaroya Chetty, P. T., Merchant, Tondi-

Chengalvaraya Mudaliar, C., Weather Asst, Madras Meteorological Office, College Rd., Nungambaukam.
Chengalvaroya Pillai, V. S., M. A., Head Clerk, Asst. Registrar of Joint Stock Companies, 292, Linghi Chetty St.
Chennappayya, H.T., M.A., Zoological Asst, Govt. Museum, Madras.
Cherian, P. V., 1st Surgeon, Genl. Hospl.
Cherian, K. M., Lectr., Christian College.
Chetty, A. T., Propr., Radha & Co., 20, Thambu Chetty St.
Chetti S. V. Diamond merchant, Mambalam.
Chetty V. K., 256, Thambu Chetty St., G. T.
Chetti, P. R. Supervisor, Mada Church Road.
Chotabai Javeribhai & Co., 67, Mint St.
Chinnappah, J. C., M. A. L.T., Asst. Profr. Presidency College, Chepauk, Madras.
Chinnaswami Pillai, C. M. B., C.M., Lecturer, Medical School, Royapuram.
Chinnaswamy Pillai, R., Head Clerk, Sea Custom's Office, Madras.
Chinnathambi Pillai, K., B. A., L. T., Profr., Pachiappa's College, Egmore.
Chinnayya Chetty, Dubash, Lendrum Ltd., Mount Rd.
Chinniah Chetty, K., Sundries Dubash, Parry & Co., Kilpauk.
Chinnikrishna Naidu, J., Head Clerk, Reuter's Agency Ltd., Madras.
Chitty Babu, B., Manager, The Empire Trading Co., Permabur Barracks.
Chitti Babu Naidu, Dare House, Mowbray's Rd. Royapettah.
Chitty, W. T., Taylor & Co.
Chidambara Ayyar K. E., Asst. Secy, Bd. Sett Peters Rd., Royapettah.
Chinnappa Mudaliar, Lead Castor, 2-1 Vedagir Maistri St., Chintadripet.
Chinnaswami, V. S., B. A., The Deccan Mill Stores Co., Ltd., 118, Armenian St.,
Chinnappa J. C., D. E. Officer Sri Ranga Vilas Egmore.
Chourippah, A.H., Bar-at-law, Vepery High Rd.

D

Dhadabhoy, H. M., The Eastern Oil Co., 1-163 Mount Road.
Dadabhoy, H. M., Nowroji's Gardens, Chetput.
Dalooram Jayanarayanan. 32, Perumal Mudali St.
Damodaram Chetti, B., 28, Godown St.
Damodara Kini, M., Profr.. Presidency College,
Damodaram Naidu, V., Propr. Ram Naick & Co., Broadway.
Damodaram, P., Sub-Inspector, Marine Police, Madras Harbour.
Damodaram, M. K., P. M. G's Office.
Danokoti Raju., D., D. Raju & Co., San Thome.
Danokoti Raju, Samuel, Samuel & Co., San Thome.
Dandapani Iyer, S., Supdt., Chief Secretariat, 1, N. Mada St, Mylapore.
Dandekar. M. K., B.A., Principal, College of Commerce, Armenian Street.
Daniel J. N., Sanitary Inspector, Thirumallaya Mudaly Street.
Darrowala, P. B., Asst., Holt & Co., G. T.
Dattadri Ayyar, M. V., Asst., Supt., Loans, Dept. Imperial Bank.
Daurel, S. V. 19-24, Vaniar Street, G. T.
Dayananda Kamath, V. B.A. B.E, Asst. Engineer, Harbour.
Dawood Sahib, A. S., 33, Parish Venkatachala Iyer, Street.
Desai, M. G., Yarn Merchant, 457, Mint St.
Desikachari, P. S. Reporter, Madras Mail Office.
Desika Achariyar, K. C., H C. Vakil Budraiya Garden Street, Park Town.
Desikachari, K. S., H. C.. Vakil, Chitrakulam, Mylapore.
Desika Acharya, W., P.A. to Postmaster General, Mount Road.
Desikachari, K., B.A., M.L., Advocate, N. Mada Street, Mylapore
Desikachariyar, R., Chief Inspector, Co-operative Societies, Madras.
Desikacharlu, D., 41, Acharappan St., G. T.
Devadasan, P. E., Headmaster, Boarding School, Madras.
Devadoss, M. D., The Hon'ble Mr. Justice 'Sylvan Lodge' Mylapore.
Devanadhan, V. V., H. C. Vakil, Badriah Garden Street, P. T.
Devanayakam Ayyengar, M., Steno-Typist, Chief Secretariat, Madras.
Devanesan, D. W., Dr., Profr. Christian College, Chetput.
Devanesan, D.F.C.I, Manager, Hope Prudhomme & Co., G. T.
Devasikhamani Mudaliar, Rao Saheb, K., P. A. to Registrar of Co-operative Societies 19, Police Commr's office Rd., Egmore.
Dey. B. B. Profr., Presy. Coll. Sullivan Street.
Deivasikhamoni, Achari J. M. Draftsman, P. W. Secretariat, Washermanpet.

" Swarajya " is vastly read.

Devanesan, Manager, Messrs, Huson Tod & Co., Sowcarpet.
Dhanapaul Mudaliar, R. N., Landed Propr., Royapuram.
Dharmlinga Devar, P., Dentist, 159, Broadway.
Dharmalinga Moodr., A.N., B.A., Assessor, Corporation, Egmore.
Darmalinga Mudaliar, S. M. Proprietor, Romer Dan & Co., Mount Rd.
Dharmalinga Pillay, N. Labour Commissioner's Office, Amjikarai.
Dharmarajulu Naidu, Overseer, Office of Chief Engineer for Irrigation, Chintadripet.
Dharmayya Naidu, M., Ship Dubash Parry & Co., Trivottiyur.
Dhanavelu Pillai, P., P.M.G. Office.
Dinadayalu Mudaliar, C., Treasurer, Paper Currency Dept.
Dinshaji Shorabji Mahanti, The Madars United Spinning and Weaving Mills Co.
Dinshaw, D.R. Mrs., The Chambers, T.S. Adyar.
Dinkar Rao, G. R. M.B., B.S. Civil Asst. Surgeon, Medical College, Madras.
Doraikannu Chetty, P., Propr, Nairmorth & Co. 41, Broadway.
Doraiswamy Ayyengar, R., Head Clerk, Superintending Engineer's Office.
Doraiswamy Chetty, A.S., Manager, Dead Letter Office.
Doraiswamy Mudaliar, S.M., Head Clerk, Govt. Examiner of Accounts, M. & S. M. Ry., Purasawalkam.
Doraiswamy Mudalirar, S.M., B.A., Assessor, Corporation, Madras.
Doraiswamy Ayyar, S. Advocate 2 Armenian, St.
Doraiswamy Ayyar, E. Vakil, 'Visvanatha Vilas,' Landers Gate Rd., Vepery.
Doraiswamy Sastry, B., Record-Keeper High Court, Madras.
Duraiswami Iyer, A., H. C. Vakil, "Parvathis" Vilas, Luz, Mylapore.
Duraiswamy Aiyar, B., Personal Assitant, Parry & Co., Villivakkam.
Duraiswami Ayyar, T.K., Asst. Profr. Indian Economics, Devaraya Mudali St., Triplicane.
Duraiswamy Ayyar, P. A., Chief Engineer's Office, M. & S. M. Ry., G. T.
Duraiswami Ayyengar, A.R., Merchant, Sunkuvar Agraharam, Chintadripet.
Duraiswamy Ayyengar, C., Clerk, Office of Inspector General of Police, Madras.
Duraiswamy Ayyengar, M. N., H. C. Vakil, Venkataier, Street, G. T.
Duraisamy Iyengar, M., Partner, M. Duraisami Iyyengar Bros., 134, China Bazaar Road.
Duraiswamy Ayyengar, K., H.C. Vakil 9, Venkata Iyer St., G. T.
Duraiswamy Ayyengar, M., Pandit, A.K. A. C. 6 Audiappa Mudaly St., Vepery.
Duraiswamy Ayyengar, S. V., Senior Supdt. Board Land Revenue, Perambur.
Duraiswamy Ayyengar, W., Manager Longmans, Green & Co., Mylapore.
Duraiswamy Ayyengar, C, Asst. Secretary, South Indian Chamber of Commerce, Triplicane.
Duraiswamy Mudaliar, C. A. P., F. T. S., Gevornment Pensioner & Landlord, 42, Ammayappa Mudy. St., Royapettah.
Duraiswami Mudaliar, K. N., Traffic Auditor's Office, M & S. M. Railway, Chintadripet.
Duraiswamy Mudaliar, S., Income-Tax Accountant, Madras Collectorate.
Duraiswamy Mudaliar, T., B.A., Supdt., Board Settlement Dept., Tiruvateeswaranpet.
Duraiswami Mudaliar, T., Chief Clerk. D. T. S. Office, M. & S. M. Railway, Royapuram.
Duraiswamy Naidu P., P. M. G. Office, G.T.
Duraiswamy Moodaliar, V. B., Manager, Office of Labour Commr., G. T.
Duraiswamy Naidu, P., Traffic Superintendent, Electric Tramways, Madras.
Duraiswami Naidu, P. Supt. Simpson & McChonechey, Vyasarpadi.
Duraiswamy Reddiar, P., B.A, Supt. Separate Revenue, Pudupet
Duraiswamy Pillai, A., Supdt., Board Land Revenue, Pudupet.
Duraiswamy Pillai, V., Preventive Office, Sea Customs Office, Madras.
Dutt, B. C. Asst. Acctt., General, San-Thome.
Dwarka Doss, M. G., 73, Mint St.

E

Ebrahim Sait Saheb, H. M., Mubarack Mahal, Casamajor Rd., Egmore.
Echunni Menon, V. P. Supdt., Chief Secretariat 8, Pycroft's 1st Street, Royapettah.
Egappa Chetty, G., P. M. G's. Office.
Ekambara Ayyar, T. C., 2-99, Coral Merchant Street.
Ekambara Ayyar, T., Head Clerk, Statistics, High Court, Madras.
Ekambara Moodaliar, M. R., Godown-keeper, Chartered Bank.
Ekambaram, T. R., Income Tax Surveyor, G. T.
Elayalwar Ayyangar, P., B.A., B.L., 4, Erulappen Street.
Elumalai Chettiar, O. C., "Arunagiri Vilas," Swami Naicken Street, Chintadripet.
Enayathullah, S. M, Manager, Khader and Yousuf Bros., Rattan Bazaar.
Ethiraj, V. L., Bar-at-Law, The Shields, Vepery High Rd.
Ethiraja Mudaliar, P. C., 34, Vijia Vigneswarar Koil St., Choolai.
Ethirajulu Chetty, Y. Partner, Daisy & Co., Armenian Street.
Ethirajulu Chetty, V. Partner, Hoe & Co., Stringer's Street, G. T.
Ethirajulu Naidu, C., 97, Annapillai St., G. T.
Ethirajulu Nayudu, P., Head Clerk, Chief Auditor's Office, M. & S. M. Ry.
Ethirajulu Naidu, B. P., Dubash, Shimwell & Bros., Madras.

F

Fasluddin Sahib Md. Khan Bahadur. (under Secy. Law Deptt). 16, Typhow Ali St., Triplicane.

G

Gafoor, M. A., Portland Cement Works, Cochrane Basin Road, Madras.
Gajapathi Rao Pillay, M. E., Sri Etherajamandiram, Poonamallee Road, Kilpauk.
Ganapat Narayan Wagh, Cashier, The Bombay Company Villivakkam.
Ganapat Mangesh, Bijur, Senior Clerk, Auditor's Office, M. & S. M. Railway.
Ganapathi Ayyar, K. A., Supdt., Local Self-Govt. Secretariat, Pudupakkam.
Ganapathi Ayyar, P. R., H. C. Vakil, Luz Mylapore.

"Swarajya" is best edited.

Ganapathi Rao, R., Bench Clerk, High Court, Madras.,
Ganapathi Rao, Dr. M., 28, Audiappa Naick St.
Ganapathi, S. V. Analyst, Kilpauk Laboratory, Gurusappa Chetty Street.
Ganapathi Kuduva, K., Rai Sahib B.A., B.E., Executive Engineer, Port Trust, Madras.
Ganapathy K.N., Bar-at-Law Police Commrs. Rd. Vepery.
Ganesan, S. Publisher, Pycrofts Rd., Triplicane.
Ganesa Ayyer, R., Chief Reporter, "The Hindu" 41, Big St., Triplicane.
Ganesa, N. 336, Thumbu Chetty St.
Ganesa Rao, P., Laboratory, Asst., Separate Revenue, Triplicane.
Ganesa Iyer, V. Junior Assistant Engineer, Corporation Mylapore.
Ghulam Rasul Sahib, Headmaster, Govt. Training School for Mohamedans, Mount Rd.
Ghulam Dastagir Saheb, Headmaster, Government Harris High School, G. T.
Girdharidass, "Lodd Govind" Palace, Royapettah,
Girdharidass, Radhakissendass, 111, Mint Street.
Gnanadhikam, S., Headmaster, Wesley College.
Gnananandan, D., P. (Pensioner), Corporation. (On leave)
Gnanamuthu, D. J., B.A., L.T., Harris High School, Royapettah.
Gnanapragasam Pillai, Rao Saheb C. Head Accountant, Presidency Post Office.
Gnanaprakasam, S., B.A., Supdt. Chief Engr., P. W. D., Office.
Gokuldas Goverdhandas, Merchant, Sowcarpet.
Gokuldas Jamnadas, Merchant, Narayana Mudali St.
Gopla Aiyangar, N. K. Asst. Instructor, Mech. Engrg., Engrg. College, Guindy.
Gopala Ayyar, R., Acting Lecturer, Teachers' College, Saidapet.
Gopala Ayya, K. S., Insurance Manager, 2, Kondi Chetti St., G. T.
Gopala Menon, C., M.L.C. Dubash, Wilson & Co.
Gopala Achariyar, K., Rao Sahib, Asst. Traffic Supdt., M. & S. M. Railway, Villivalkam.
Gopala Iyengar, K., Manager, Hindu Office, Farm House, Mowbray's Rd., Royapettah.
Gopalakini, M., L M.S., General Hospital
Gopal Rao, Supdt., Public Works Secretariat, Purasawalkam.
Gopla Rao, G. The Deccan Mill Stores, Company Ltd., 118, Armenian St.
Gopalan Nair, C., Proby. Income-tax Officer, Old High Court Buildings.
Gopla Reddy, R., Dy. Interpreter & Commissioner, High Court, Madras.
Gopalachary, V., Asst., Thasildar, Collectorate, G. T.
Gopalachari, T. M., Bench Clerk, High Court, Mambalam.
Gopalachariar, M. G., Translator, High Court, Madras.
Gopalachary, English Head Clerk, Collectorate, G. T.
Gopalachariar, P., Manager, Collector of Income-Tax Office, Madras.
Gopalachary, P. D., Hd., Clerk, Chief Engr., Office, Port Trust, Kasemodu.
Gopalan, R., Asst. Profr., Presidency College, 19, Ncabippa Chetti St., Mylapore.
Gopalakrishnamma, K. M.A., L.T., Assit., Prof. of Sanskrit, Presidency College.
Gopalakrishna Ayyar, Rao Bahadur V., Asst. Secy., Finance Dept., 88, Big St., Triplicane.
Gopalakrishnan, N. 12, Pedariar Koil St., G. T.
Gopalakrishnan, T. A., L. M. & S., 15, Adam St., Mylapore.
Gopalakrishna Ayyar, K. V., Medical College, Madras.
Gopalakrisna Ayyar, P. G, Head Clerk, Office of the Director of Industries, Mylapore.
Gopalakrishnâ Pillay, N., Book-keeper, Beardsell & Co., G. T.
Gopalaswamy Iyengar, Rao Bahadur, N., Sabarmathi, Mowbray's Road, Mylapore.
Gopalaswami Pillai, P., Audit Clerk, Best & Co., Ltd.
Gopalayya, C., Assessor, Corporation.
Gopi Krishna Goculdas, 119, Mint St.
Govindachariar, V. S., High Court Vakil, High Road, Vepery.
Govindachari, K., Asst. Best & Co.
Govindan C, Singanna Chetty, St., Chintadripet
Govindaraghava Iyer, L. A., Diwan Bahadur, H. C. Vakil, "Palm Grove," Mylapore.
Govidaraja Mudaliyar, V. K. 110, Armenian St., G. T.
Govindaraja Mudaliyar, A. Assistant, Pachayappa's High School, G. T.
Govindaraja Iyengar, N. Executive Engr. Chenglepet Division, Chepauk.
Govinda Rajulu Raja, B., Assistant Interpreter, High Court, Madras.
Govindaraja Moodaliar, C. Cashier, Standard Oil Co., Purasawalkam.
Govindarajulu Naidu, G. Lakshmi & Co., No. 26, Arumuga Mudali St., G. T.
Govindarajulu Nayudu, Rao Sahib, M., Asst., Profr., Medl. College, Madras.
Govindan Nambiar, O. T., M.A., M.L., East View Barnly Rd, Kilpauk.
Govindarajulu Naidu, V. C., Supervisor, Ex. Engr's. Office, N. P. Divin., Triplicane.
Govindan Ezhuthasan, M., Assistant Profr., Pachaiyappa's College, Madras.
Govindam, P., M. E. S. C. 1-10, Puli-Bone Bazaar lane, Triplicane.
Govindaswamy Chetty, K., 360, Mint St, Sowcarpet.
Govindoss Chathurbujadoss, Diwan Bahadur, Banker and Merchant, Khusaldoss Gardens, Poonamallee Road, and 459, Mint St.
Govindaswami Nayudu, C.A. Inspector of Police, Isaac's St., P. T.
Govindaswami Naidu, Propr., Raithby & Co., Sunkurama Chetty St.
Govindoss, Lodd., Banker and Landed Proprietor, "Govind Palace", Royapettah.
Gowri Sankaran, W. Profr., Presy. Coll., Triplicane.
Grubb, S. G., Superintendent, Finance Secretariat, Purasawalkam.
Guruswami Achari, A. Head Clerk, Office of the Director of Public Health. Mannady.
Grant, S. D., Partner, R. Patel & Co., 18 & 20, Genl. Patter's Rd.
Gupta, V. A., Manager, Eastern Commercial Co. 23, 2nd Line Beach.
Gurunatha Mudaliar, C. K., Propr., City Trading Co., Mount Road.

"Swarajya" is well appreciated.

Gurunath Chetty. E., 307, China Bazaar, 2nd Line.

Guruswami Mudaliar, M. R., B.A., M.B., Sladens Garden, Poonamalle Road.

Guruswamy, N., Propr., Eastern Electric Co., High Road, Triplicane.

Guruswami Chetty, Vummidi, Mfg. Jeweller, 62, Govindappa Naick St.

Guruswami Chetti, Salla, Diwan Bahadur, B. A., B. L., 15, Kope Venkatachalla Ayyar St. G. T.

Guruvappa Chetty, V., Director, Oriental Benefit and Deposit Society Ltd.

Gyansingh, Partner, The Madras Drug Stores, 98, Nainyappa Naick St.

H

Hajee Mohomed Ebrahim Sait, Mubarack Mahal, Egmore.

Haji Md. Abdul Azeez Badsha Sahib Khan Bahadur, 20, 2nd Line Beach.

Haji Md. Kuddus Badsha Sahib, Khan Bahadur, Khas Mahal, Triplicane.

Haji Moulvi Ziyauddin Muhammed Sahib, Propr. H. M. Ziyauddin Sahib & Co., 155, Angappa Naick St.

Haldipur, G. S. Head Clerk, Loco. Supt's. Office, M. & S. M. Ry., Perambur.

Hamid Hasan, Persian Interpretor, High Court, 71, Sembudoss St., Madras.

Hanumantalu, S., Spinning Foreman, The Carnatic Mills Co., Ltd., Madras.

HanumanthaRao Mudaliar, W. T., Cashier, National Bank, Chintadripet.

Harihara Sharma, 58, Big St. Triplicane.

Hari Rao, P., H. C. Vakil, Nallathambi Mudaly St.

Hanumantha Rao, Rao Saheb, A., Asst. Secy., to Govt., 4, Arimuthu Asari Maistri St., Triplicane.

Haridas Visanji, Manager, United Spinning and Weaving Mills, Choolai.

Hassanally Sheik Mahomedally, Partner, Sheik Mohammadally & Sons, G. T.

Hebbar, K. N., Propr., Kanara Press, G. T.

Hebbar, K. N., Asst., Engr., N. P. Divn.

Hemsingh, N., Manager, The Madras Drug Stores, 98, Nainyappa Naick St.

Hensman, J. J., University, Manager Chintadripet.

Hensman, J. E., Engr., Corpn., 7, Whannels Road, Egmore.

I

Ibrahim Sahib, Muhammad, B.A., B.L., Marakayar Labbai Street, Muthialpet.

Isaac, Dr. S., B. A., M. B., & C. M., Vaccination Section Corporation North Range.

Ismail Sait, Md., 32, Godown Street.

Ittyerah, V. M., Lecturer, Christian College, Madras.

Iyanna Chetty, Puttur, Rao Bahadur, Piece Goods Merchant, Georgetown.

Iyer, C. Y., 1-84, Audiappa Naick St.

Iyer, T. V., M. E. S. C., Ltd., 22-C, Vallala Street, Purasavakam.

Iyengar, S. K. R. S., Secy., Genl. Assurance Society, 144, Linghi Chetti St.

Iyengar, M. K., M. E. S. C., 4-3, Authiappa Mudali St., Purasawalkam.

J

Jacob, K. Lectr., Christian College, Royapuram.

Jacob, T. M., Secretary, Y.M.C.A.

Jagadisa Ayyar, N. H. B.A., Asst. Commissioner of Police, Dwaraka, Edward Elliott's Road.

Jagadisa Iyer, S., B.A., B.L., H. C. V., Cutcheri Rd. Mylapore.

Jagannatha Iyer, K., H. C. V., N. Mada St. Mylapore.

Jagannatha Rao, B., H. C. Vakil, Big St. Triplicane.

Jagannatha Rao Nayudu, P. Attorney, Thambu Chetti St.

Jagannatha Rao Nayudu T. Attorney, 127, Tiruvothiyur High Rd.

Jagannatha Ayyengar, M. V., Lecturer, Trades School, Royapuram.

Jagannatha Mudaliar, C., Cashier, Shaw Wallace & Co., Saidapet.

Jagannatha Mudaliar, V., Head Acctt. Army Clothing Factory, Mount Rd.

Jagannayakulu Naidu, V., Head Computer, Survey Office, Madras.

Jamal Mahomed Sahib, M., (Messrs. Jamal Moiden & Co.,) Thambu Chetty St.

Jambulingam, P. A., Propr. Turnbull & Co., P. T.

Jamsetjee Edulje Batliwala, Khan Bahadur, Asst. Auditor, Chief Accts. & Audit Office, M. & S. M. Ry.

Janakiram Mudaliar, C. M., Preventive Officer, Sea Customs, Madras.

Janakirama Chetty, T., Propr., Guardian Press, Broadway.

Janakirama Moodaliar, C., Manager, Office of the Inspector-General of Registration, Madras.

Jayarama Ayyar, K. S., H. C. Vakil, East Mada St., Mylapore.

Jayaram Chetti, T., Medical officer Teynampet Dispensary.

Jayarama Mudaliar, T., 2 A, Sundaram Pillai Street, Purasawalkam.

Jeelani Sahib, S. A. K., M. L. A. 58-59, Rattan Bazzar Road.

Jesinglal Kashavlal, Mehta Surajmal Lallubhai & Co., Sowcarpet.

Jessing Bhai Balabhai, 26, Samudra Mudali, St.

Jesudasan, Rao Sahib, B.A., D. I. Supt. of Post Offices.

Jesudoss, D. S., B. A., M. B. & C. M., D. P. H., (Cantab) F.R.C.S.E, Dy. Sanitary Commissioner, Central Range, Madras.

Jivraj Topum, Yarn and Cloth Merthant, 14, Luckmudoss St., P. T.

Jnanamuthu, R., B. A. L. T., Assistant, S. P. G. High School, Purasawalkam.

Jnanamuthu, G. V., Headmaster, Harris High School, Royapetta.

Jeevarathna Mudaliar, A., P. M. G's Office.

Jnanaprakasa Mudaliar, R., Personal Assistant, Parry & Co., Mylapore.

Jnanaprakasam, C., Hd. Clerk, Presidency Post Office, Purasawalkam.

Jnanaprakasam, S., Supt. P.W.D. Secretariat, Purasawalkam.

Jnanaprkasam, S., B.A., L. T., Asst., S. P. G. High School, Vepery.

John, L. V., Main Chief Inspector, Electric Supply Corporation, Madras.

John Mathai, Profr., Presidency College.

John, S. C., B.A., Assessor, Corporation.

" Swarajya" is the paper of the people for the people.

K

Kachapakesa Mudaliar, T. S., Hony. Treasurer, Madras Vellala Sangam.
Kadiresan Chettiar, Agent to M. Ar. Ar. and A. L. A. Firm, 149, Thambu Chetty Street.
Kadirvelu Nayanar, T., Asst. Secretary, "The Justice" Printing Works, Madras.
Kailasa Sarma, N., Supt., Law Dept. Secretariat, Triplicane.
Kalappan, R, Advertising Agent, 9, Kope Venkatachala Iyer Street.
Kaleswara Ayyar, B., Supervisor, Sanitary Engineer's Office, Madras.
Kalimulla Sahib Shida, Khan Bahadur, Asst. Commr. of Police, 9, Peters Road, Royapetah.
Kalmadi, R. R., L. M. S., 1-4, Veerasawmy Pillai Street.
Kalyanasundra Mudaliar, T., Dubash, Crossly Bros. Ltd., Broadway.
Kalyanasundara Mudaliar, C. P., 14, Venkatachallam St., Purasawalkam.
Kalyanasundaram Ayyar, S., M.A., Assessor, Corporation of Madras.
Kalayanasudaram Pillai S., Hd. Clerk, Louis Dreyfus & Co., Royapuram.
Kalyanasundaram Mudr. T. V., Royapettah.
Kalyanjee Mohanjee 6, General Muthia Mudali, St.
Kamath V., Dayananda, Asst. Engr., Port Trust.
Kamath, P. W., 191, Mount Road.
Kameswara, Row. P., Profr, Law College.
Kandaswami Mudaliar P., Luz, Mylapore.
Kanakasabhai Pillai, S. V., Asst. Engr., P. W. Secretariat, Triplicane.
Kanakasabhai D. J., R. C. P. S. Civil Asst Lngeon, Profr. of Sugery, Medl, College. Madras.
Kandasawami Mudaliar, P., Attonrey-at-Law, Asst. Registrar, High Court, Luz, Mylapore.
Kandaswamy, Chetty, H., Supervisor, Binny & Co., Madras.
Kandaswamy Chettiyar, O., Lecturer, Christian College.
Kandaswamy Moodaliar, A. R., 1st Asst. G. T. M's. Office, M. & S. M. Ry.
Kandaswamy Moodaliar, C. R., Hd. Clerk, Chf, Adtr's Office, M. & S. M. Ry.
Kandaswami Mudaliar M. Vernacular Supt., Pachaiappa's College G. T.
Kandaswamy Mudaliar, M., G.D.A,, Assistant, Fraser & Ross, Royapetta.
Kandaswamy Moodaliar, L., Asst. Auditor, Traffic Auditor's Office M. & S. M. Ry., Ponneri.
Kannabiran Mudaliar. M., Furniture Maker, 17 Elakandappan S., P. T.
Kannan Chettiar, Merchant, Chetput.
Kannappar Js. Editor, Justice.
Kanthaya, A., Inspector of Registration Office, Madras.
Kapadia, I., Phirozsha. Shimwell and Bros., Errabalu Chetty St.
Karna Singh Metah 427, Mint St., Madras.
Karim Ali Saheb, Muhammad, Chargeman, Kilpauk, Waterworks, Corporation.
Karsandoss M. J, Choolai Mills, Vepery.
Karunakara Menon, U., Personal Asst. to the Director of Fisheries, Mylapore.
Karunakara Unni Nayar, K., In-charge, Marine Aquarium, Madras.
Kausalya Miss C. K., Ag. Profr. of Science Queen Maroys College.
Kasi Iyer, B. P., P. W. Inspector, M. & S. M. Ry.
Kashub Chandra, V. A, Partner, R. Venkateshwar & Co.
Kasi Rao, A., Head Clerk, Corporation.
Kasthuri Ayyengar, S., Shorthand Writer, O. S., High Court.
Kasturiranga Ayyar, T. K., Income-tax Surveyor, Tiruvettiswarampet.
Katarki, B.K., Head Clerk, Chief Auditor's Office, M. & S. M. Ry.
Kedari Rao, N. R., Profr. Presy. Coll. Mylapore.
Kesari, Dr. K.N. 33, Police Commissioner's Office Road, Egmore.
Keshava Mudaliar, A., Weaving Asst., Buckingham Mills, G. T.
Keshavji Veerchand, China Bazaar Road.
Kesava Pai, M. Rao Bahadur, M.D., Research Institute, Harris Road, Egmore.
Kesava Rao, Tambat, Sub-Divisional Officer, S.P. Division, Madras.
Kesavarao Naidu, B. A., Publication Manager, Survey Office.
Keshava Narayan Kotnis, Dubash, The Bombay Co., Mambalam.
Kesheo Abojee Dewakar, Head Pay Clerk, Chief Auditor and Accounts Office, M. & S. M. Railway, Madras.
Khabardar, F. N., Trustee, Madras Parsee Anjuman, Royapuram.
Khabardar, A. F. Partner, Patel & Co., 18 & 20, Genl. Patters Rd.
Khan Sahib Bangi Abdul Razak Saib, 394, Mint Street.
Kiasendoss Girdhardoss, Banker, 459, Mint Street.
Kothandarama Mudaliar A. Iinspetor of Police Kariappa Mudali St., Triplicane.
Koil Pillai, B., Assistant Manager, Reliance Foundry. Madras.
Koil Pillai, Rai Sahib, D. Y., Executive Engineer, N. P. Division, Madras.
Kolandaiswamy Pillai, T., Book-keeper, Co-operative Society, M. & S. M. Ry.
Kolandaivelu Mudr. P., Walker & Co., Ltd. Tripplicane.
Kolandavelu, Miss D., Lady Apothecary Child Welfare Centre, Nungambakam.
Kolahthaivelu Mudaliur, M., Dowden & Co., 21, Sunkurama Chetty Street.
Koman, Rao Bahadur M. C., "Grants Garden." Poonamallee Road, Vepery.
Koppikar, S. R., Head Clerk, Loco. Office, M. & S. M. Railway.
Koteeswara Ayyar, N., Translator, High Court, Madras.
Kotilingam, V. Partner, Eastern Commercial Company, 28, 2nd Line Beach.
Kothari, C. M. Kothari & Sons, Broadway.
Kothandaram Chetty, V., 253-7 Thambu Chetty Street, G. T.
Kothandaramaswamy Chetty, Head Cashier. Corporation, Madras.
Krishnaswami Iyengar, V. C. Manager India Printing Works "Vasantha Vilas" Mylapore.
Krishnaswami Iyengar, S. Profr. Imperial Bank Mylapore.
Krishnaswami Row, T. S. Proprietor, L. P. House, Mount Road.
Krishnaswamy Iyengar, T. Rao Sahib, 66 Big Street Triplicane.
Krishnaswamy Ayyengar, Rao Sahib S., University Profr. of Indian History, Nadu Street, Mylapore.

To get results, advertise in "Swarajya".

Krishnaswamy Iyengar, V. R., Partner, Office Equipment Co.
Krishnaswami Ayyar, R. C., Dr., M.B., C.M., Thambu Chetti Street.
Krishnaswami Chetti C. V., Sydenham, Chetput.
Krishnaswami Chetti, 80, Godown St.
Krishnaswami Naidu, S. Y., 2-10 B, Mangapathi Naicken Street, Chintadripet.
Krishnaswamy Ayyar, K. R., Asst. Engineer, N. P. Dvn.,
Krishnaswamy Pillai C. K., Ag. Profr., of Geology, Presidency College.
Krishnaswami Naidu, G. Propr., Galley & Co., Loan Sq. Broadway.
Krishnaswamy Mudaliar, V., Head Acctt. Rev. Dept., Corporation.
Krishnaswamy Moodaliar, N. S. Preventative Officers, Salt Customs.
Krishnaswamy Mudaliar, P., F. T. S., M. B. P. I., Govt. Sectt. (D. P. W.) 42, Ammayappa Mudaly St., Royapettah.
Krishnaswamy Mudaliar, M., Office Manager, Chas. Parason & Co.,
Krishnaswami Mudaliar, P. Cashier, Chief Engineer's Office, Port Trust, Nungambaukam.
Krishnaswamy Mudaliar, G., Veterinary Inspector, Veterinary College.
Krishnaswamy Ayyangar, T. S., Supvsr., S.P D; Engr's Office, Triplicane.
Krishnaswamy Chetty, Merchant, 20, Govindappa Naick Street.
Krishnaswami Mudaliar, P. Dubash; Alfred Young & Co.
Krishnaswami Iyer, A. K., Hd. Master, P. S High School, Mylapore.
Krishnaswami Ayyar, M. V., B.A., B.L., 12, Gollawar Agraharam, Tondiarpet.
Krishnaswamy Ayyar, C. S, B. A., B L., Tiruvottiyur High Rd.
Krishnaswamy Ayyengar, T., Asst. Secy., Agent's Office, M. & S. M. Ry.
Krishnaswamy Ayyengar, R S., B.A. L.T., Asst. Hindu Theological High Schl.
Krishnaswamy Ayyengar, K., B.A., Curator, Madras Record Office, Gangu Reddi St., Egmore.
Krishnaswami Iyengar, W. License Supdt. Corporation, Arisikara St.
Krishnaswamy Ayyar, T., Supdt, Govt. Secretariat, Law Dept., Kilpauk.
Krishnaswamy Ayyar, P., B A., Tahsildar, Perumal Mudaly St. Royapetta.
Krishnaswamy Iyer, C. V., Supdt. Loco Self Govt. Secretariat, Triplicane.
Krishnaswamy Naidu, C., B. Secy. A. P. C Employers Club, G. T.
Krishnaswamayya 119, Audiappa Naick Street.
Krishnaswamy Naidu C. 2-105, Armenian Street, G. T.
Krishnaswamy Pillay, I, Sanitary Inspector, Corporation, Madras.
Krishnayya, B. V., 11, Bell's Road, Triplicane.
Krishnayya, G., B.A., B.L., 32, Reddiraman. Street.
Krishnayya, D. V., Manager, Sanitary Engineer's Office, Tiruvateeswaranpet.
Krishnayyai, M. S., Bench Clerk, High Court.
Krishna Iyer, V. Supdt. G. T. M's Office, M. & S. M. Ry., Tiruvateeswaranpet
Kripasankar Tawker, T., Partner, Messrs. Tawker & Sons, T. R., Sowcarpet.
Krishnama Achariar, S., B.A., B.L, Nungambaukam.

Krishnan, C. K., Probationer, Imperial Bank, Chetput.
Krishna Ayyar, C. P., Superintendent, Finance Department, Chief Secretariat, Madras.
Krishnayya, D.V., Manager, Sanitary Engineer's Office, Tiruvetiswaranpet.
Krishna Ayyar, K.V., M.B., B.S., Civil Asst. Surg., King Institute, Tiruvetiswaranpet
Krishna Murthi, K. T., Proby. Asst., Imperial Bank.
Krishnan Nair, T. K., Supdt. of Accts., Imperial Bank.
Krishnaswamy Iyer, S., Head Accountant, Office of Examiner of Accounts, Madras and Southern Mahratta Railway.
Krishna Pai, K., B.A., Govt. Translator's Office, Egmore.
Krishna Rao, C.P., Income-Tax Acctts., Old High Court Buildings.
Krishna Rao, K., M.A, 1, Nagappier Street, Triplicane.
Krishna Menon, M., Translator, High Court, Madras.
Krishna Rao Nayudu, N., Cashier, Accountant-General's Office, Madras.
Krishna Rao, T., Supervisor, Officer of the Chief Engineer for Irrigation.
Krishna Rao Bhonsle, Rao Sahib, Asst. Secy., to the Commissioner for Govt. Examinations, Choolai.
Krishna Rao, C. K., Head Draughtsman, Ch Engr's. Office, M. & S. M. Ry.
Krishna Ayyar, R.V. B.A., M.L., Secy., Legislative Council, "Rama Vilas", Brodies Rd
Krishna Ayyar, S, Ag. Suptd., Law Dept. 16, Nachiappa Chetty St.
Krishna Rao, B., Head Clerk, Loco. Office, M. & S. M. Railway.
Krishna Rao, A., Assistant, G. T. M. Office, M. & S. M. Railway, Triplicane.
Krishna Rao, V., L. M. S., Hony. Physician, Genl. Hospital.
Krishna Iyer, B. S., B.A., Supdt., Rev. Secretariat, Mylapore.
Krishna Ayyar, S., Surveyor, Corporation of Madras.
Krishna Iyer, V., Supt., M. & S. M. Ry.
Krishnama Achariar, S., Asst. Account Officer, Acct. Genl. Office, Madras.
Krishnamachariar, Rao Bahadur, V. T. "Devacota House", Elliots Road, Mylapore.
Krishnamachariar, C. R. Manager, Office of the A. A. S for Epigraphy, 79, Vellala St., Purasawalkam.
Krishna Menon, A. V. K., H.C. Vakil, High Rd., Egmore.
Krishna Menon, V., H. C. Vakil, Farhah Bagh.
Krishna Menon, K. Bar-at-Law, Prof., Law College, Vepery.
Krishnamachary, K. R., Hd., Clerk, Dy. Commr's. Office, Mylapore.
Krishnamachariar, V., Head Clerk, Madras University Office, Triplicane.
Krishnamacharlu, P., Lakeside, Kilpauk.
Krishnamurthi Ayyar, V., G.M.V.C., Senior Lecturer, Madras Veterinary College.
Krishnamurthi Rao, J., B.A., B.L., The Madras Central Urban Bank Ltd.
Krishnamurthy Rao, M., Supervisor, Ex. Engr's. Office, S. P. Dvn., Madras.
Krishnamurthy, K. T., Probr. Imperial Bank, Triplicane.

Krishnamurthy, G. P. Profr., Presidency College, Triplicane.
Krishnamurthy, R. Lecturer, Pachaiappa's College, Mambalam.
Krishnamurthy, C. K., Dr. L. M. S. China Bazaar, Rd.
Krishnan Nair, P., Malayalam Pandit, Presidency College, Chepauk.
Krishnan, R. A, B.A., Partner, Modern Machinery Coy., Phillip St., G. T.
Krishnan Pandalai, Dr., B.A., B.L, LL.D., Bar-at-Law Senior Presidency Magistrate, Egmore.
Krishnan, K. V., M B., B.S., King Institute, Guindy.
Krishnan, B. T., B.A., M.B., B.S., Profr., Law College 354, Mint St.
Krishnan, H., M.B., Profr., Law College
Krishnadoss Lala, Land Proprietor, Thiruvateeswaranpet.
Krisha Rao Bhonsle, R., Rao Sahib Assistant Secretary to the Commissioner for Government Examinations, Choolai.
Krishnaswamy Mudaliyar, P., Dubash, Messrs. Alfred Young & Co., G.T.
Krishnan Tampi, N., M.B., B.S., Ag. Asst. to Profr. of Surgery, Medl. College.
Krishnan, A. M, Dr. Asst., Health Officer. Corporation of Madras, Chintadripet.
Krishnan, K.C., P. W Inspr., M. & S. M Ry.
Krishnan, The Hon. Mr. Justice, C., M.A., (Barrister-at-Law), Dewan Bahadur. *Puisne* Judge, High Court of Judicature, Stonestone Park, Chetput.
Krishnaswami Iyengar, K.S., H.C Vakil, Edward Elliot's Rd., Mylapore.
Krishnan, C. K. Probr., Imperial Bank, Chetput,
Krishnaswami Chetty, C. V, B.A., B.S.C, A.M. I.C.E., Eletl. Engr, Corporation, Harrington. Road, Chetput.
Krishnaswami Ayyar, Alladi, H. C. Vakil, Ekambambara Nivas Luz, Mylapore.
Krishnaswami Ayyar, C. H. C, Vakil, Manidvipam, Venkatachala Mudali Street, Mylapore.
Krishnaswami Ayyar, K., H. C. Vakil, North Mada St., Mylapore.
Krishnaswami Iyer, T. M., H. C. Vakil, East Mada St., Mylapore.
Krishnaswami Mudaliar, C. M., Senior Accountant, Civil Branch, Accountant General's Office, Fort St. George.
Krishnaswami Ayyar, M. V, Accountant, Accountant-General's Office, Triplicane.
Krishnaswami Ayyar, S., Inspr., M. & S. M. Ry.,
Krishnaswami Ayyar, N., Assistant Interpreter, High Court, Madras.
Krishnaswami Ayyar, Rao Bahadur, A. Venkatramana Dispensary, Mylapore.
Krishnaswami Mudaliyar, Hd. Clerk, Imperial Bank.
Krishna Iyer, A. Manager, Law Book Dept. Ltd., 1, Thambu Chetty St.
Krupanidhi, G. V., Manager "Swarajya", Mukernallamuthu St.
Kuddus Badsha Sahib, Khan Bahadur, M. A. "Khas Mahal." 168, High Rd., Triplicane.
Kumaralal, T. R., Storekeeper, Electrical Engr's. Office, M. & S. M. Ry.
Kulasekaram Pillai, M., D.L.O., Madras.
Kumaraswami Sastriyar, C. V., B.A., B.L., The Hon. Mr. Dewan Bahadur, Justice, Puisne Judge, High Court, Gollavar Agraharam Rd., Tondiarpet.
Kumarasamiah, T., 30, N. Mada St. Mylapore.
Kumaraswami Chetty, C., Handkerchief Merchant, 37, Basavian St., Washermanpet.
Kumaraswamy Chetti, P. T. Merchant, Tondiarpet.
Kumaraswamy, Mudaliar, A. Assistant, Imperia Bank, Chintadripet.
Kumaraswamy Mudaliar, P. V., Hd. Clerk, Imperial Bank, Triplicane.
Kumaraswamy Sarma, D, Stenographer, Standard Oil Co.
Kunjithapadam Ayyar, N., H. C. Vakil, Brindavanam St., Mylapore.
Kunhiraman Nayar, N., Mangr., Office of the Dir. of Agriculture, Chepauk.
Kunhiraman, C., B.A, B.L, Principal, Law College, Appa Garden Kilpauk.
Kunnan Chetti, A. 40-41, Venkatachala Mudali St., P T.
Kuppanna Rao, P. J., H. C. Vakil, Nadu Street, Mylapore.
Kuppu Rao, S., Supdt. Rev. Secretariat.
Kuppu Rao, V. N, H C. Vakil, Gengu Reddi Road, Egmore.
Kuppuswami Chetti, M., President S.S.S. K. Samaj „ Rama Vilas," Chintadripet.
Kuppuswami Chetti, P. Cashier, National Bank 1-116, Pursawalkam High Rd.
Kothari, C. M., Kothari & Sons.
Kuppuswami Sastri, S., M.A., Professor, Presy. College, Mylapore
Kuppuswami Mudaliyar, T. S, Head Clerk, Port Trust Office, Choolai
Kuppuswamy Mudaliyar, V., Shipping Dubash, Wilson & Co.
Kuppuswamy Mudaliyar, T. S., Chief Clerk, Gordon Woodroffe & Co.
Kuppuswami Ayyangar, A., Supervisor, Supdg. Eng's. Office, Madras Circle, Triplicane.
Kuppuswamy Ayyar, T. S, Suptd., Board Settlement Dept, 38, Bazaar Rd, Mylapore.
Kuppuswami Iyengar, A. A., B.A., Offg. Asst. Account Officer, Acct.-Genl.'s Office, 2-7, Car Street, Triplicane.
Kuppuswamy Ayyangar, R. S., Asst. Engr., Water-works, Corporation, Egmore.
Kuppuswamy Ayyangar, R. S., Bench Clerk, High Court.
Kuppuswamy Ayyar, K., Manager, T. & P High Court Inspr Tiruvateeswaranpet.
Kuppuswami, Iyer, V., Asst Instructor, Engrg. Collg, Triplicane.
Kuppuswami Iyer V, Asst. Instructor, Teacher's College, Triplicane.
Kuppuswamy Iyer, V., Editor and Profr. The "Viveka Bothini", 69, Brodies Rd., Mylapore.
Kuppuswamy Ayyar, V. K., Ast. Engr. P.W.D., (Retired) 70-A High Rd., Triplicane.
Kureishi Major, M.A I.M.S., St. Thomas Mount.
Kuriyan, I., Asst. Engineer, 3, Smiths Road, Corporation.
Kuruvila, P. V., B.A., B L, Malayalam Translator to Govt. 1-3, Purasawalkam.

L

Lakdawalla, Central Agent, Singer Sewing Machine Co.
Lakshmana Chettiar, K., B.A., Strotten Muthia Mudaly Street.

Lakshmana Rao, K., Acctt., Govt. Examiner of Account's Office, M. & S. M. Ry.
Lakshmanamurthi, Asst. Profr., Presy. Coll., Triplicane.
Lakshmanaswami Mudaliar, A., L.M.S., Ag. Asst., Govt. Maternity Hospital.
Lakshmanaswamy Sastry, S. Supdt., Chief Secretariat, Saidapet.
Lakshmanaram Ayyar, P. K., Auditor, 107, Big St., Triplicane.
Lakshmayya Naidu, T. N, Asst., Supdt. Store Dept., Purasawalkam.
Lakshmi Ratan, R. V. (Sr) 316, Thambu Chetty St.
Lakshmi Ratan, R. B., (Jr.), 316, Thambu Chetty St.
Lakshmikanta Mudaliar, C. R., B.A., B.L., 24, Subrahmanya Mudaly St., G.T.
Lakshminarasu Naidu, P., B.A., Professor, Pachiappa's College, 367, Mint St.
Lakshminarayana Chettiar, K Merchant, Landed Proprietor, Muthiya Mudaly St.
Lakshminarayana Rao, M. Assistant Professor, Presidency College, Triplicane.
Lakshminarayana Rao, M., Asst., Profr., Presidency College, Triplicane
Lakshminarayanan, C., Lecturer, Christian College, Nungambaukam.
Lakshminarasimha Chariar, V. M., B.A., Audit Supdt., Inspector-General of Police, Triplicane.
Lakshmipathi, Dr., A., B.A., Principal, Madras Ayurvedic College, Harris Rd.
Lalchand Dadha, Partner, Dadha & Co.
Lalchand Hansraj, 199, Govindappa Naick St.
Laldoss, C., 17, Lakmudas St., P. T.
Laldoss, M., 73, Mint St.
Laldoss Govindoss, Banker, 459, Mint St.
Latchmanan Chettiar, O.A.O. K. L., Rao Bahadur, Banker and Director, Indian Bank, Coral Merchant St.
Lodd Govindoss, Landed Propr., Patter's Rd.
Loganatha Aiyar, N., B.A., Account's Officer Accountant-General's Office, Triplicane.
Loganatha Naicker, C., Partner, The Madras Watch Co.
Loganatha Mudaliar, Asst. Treasurer, Currency Office, Vepery
Loganatha Mudaliar, C. V. Supervisor, Chellapilliar Koil St.
Loganatha Mudaliar, P. S., Head Clerk, Presidency Port Office.
Loganatha Pillay, P., Supdt., Correspondence Dept., Imperial Bank, Royapuram.
Loganatham, P.S., Reader in Economics, Madras University, 9, Nili Viraswamy Chetty Street, Triplicane.
Lokiah Naidu, T., Hd., Clerk, Imperial Tobacco Co., Armenian St.
Lokram Chandrabandas Bajaj, 482, Mint St.
Lutchmiah Naidu, T. N., Supdt., Sundry Sectn. Madras Medical Stores.

M

Machetta Ramanna, Yarn Merchant, 112, Anna Pillai St.
Madanagopal Naidu, K., B.A., B.L., Profr., Law College, 40, Audiyappa Naick St.
Madanagopal Pillai, C., Manager and Accountant, P.W.D. Workshops, Komaleeswaranpet.
Madhavan, P.Lectr., Christian College, Mylapore.
Madhava Rao, T. R., Translator, High Court.
Madhavan Nair, C., Bar-at-Law. The Hon'ble Mr. Justice. Moorat's Gardens, Nungambakam.
Madhavan Nair, K. V., B.A., B.L., H.C.V., 50, Gangu Reddi Street.
Madhaviah, A., Retd. Salt Inspr., Edward Elliot's Rd., Mylapore.
Maduranayakam Pillai, C. M.. Rai Sahib Dist. Grand Secretary, 1-30, Agraharam St., Chintadripet.
Mahadeva Menon, N., A. M. A. C., 144, Triplicane High Road, Triplicane.
Mahadeva Ayyar, R, B A., B.E., Ex.-Engr., Chepauk.
Mahadevan, A., M.A., L.T., Assistant, Muthialpet High School.
Mahamed Abdul Kalique, L. M. S., Lecturer, Medical School, Royapuram.
Mahamed Elias Sait, Director, South Indian Industrials Ltd.
Md. Yousuf, Manager, Express Watch Co.
Mahamed Abdul Khuddus Badsha Sahib, Khan Bahadur Propr. Khuddus Badsha Sahib & Co., M. A., 22, Errabalu Chetty Street.
Md. Musa Sait, 32, Godown Street.
Mahamed Musa Sait, Partner, Md. Musa Hajee Ebrahim & Co.
Mahamed Ismail Sait, Partner, Md. Musa Hajee Ebrahim & Co.
Mahmood Sahib Hajee Md., 9-63, Spur Tank Road, Egmore.
Mahamed Hussain Sowkar, K. S. Shivji, Broadway.
Mahomed Khaleel Shirazi & Bros. 36 & 37, Angappa Naick St.
Maiyoornatha Ayyar, P. V., Botanical Assistant, Museum.
Malayya, Dr B. S 'Sundra Vilas" Male Asylum Road.
Malang Ahamed Batcha Sahib, B.A., Ahmed Batcha Sahib & Co.
Mamlatdar, N. D. The Madras United Spinning and Weaving Mills Co., Ltd.
Manavala Pillay, R The Konar Dairy, Wallajah Road.
Manavala Chetty, C. Merchant, 20, Govindappa Naick Street.
Mandaikar, V.G. 4-30, Propr., Bombay Furniture Mart, Mount Road.
Mangal, A. R. Manager. The Pioneer Sports, Depot, Mount Rd.
Mangesa Rao, G., Inspector of Traffic Accounts, Audit Office, M. & S. M. Ry.
Mangalji Bhojarajmatta, Partner, Mangalji Bhozaraj and Co., 1, Gangu Raman St.
Mani, S., Proby. Asst., Imperial Bank
Mani, N. G. S, B. Com. 4, Errabalu Chetty St.
Manikka Mudaliar, T. Hony. Secy, Sarasvathi Sangam.
Manickam, D., Manager, Methodist Publishing House, Mount Road.
Manickam, J. P., M.A., L.T., Lecturer, Christian College, G.T.
Manickavelu Mudaliar, M. Head Clerk, Walker & Co.
Manickavelu Mudaliar, P. Supdt., of Parks, Corporation, Robinson Park.
Manjanathtrasi, Rao Sahib S., Asst. to Lecturer, Medical School, Royapuram.
Mannadiar, C. D. Louis Dreyfus & Co., Mount.
Mariappa Mudaliar, Rao Sahib C., B.A., Dt. Regst's. (Retd.), 36, "Sambanda Vilas" Police Commissioner Office Rd.

Mariyaprakasa Udayar, D., Supdt. Land Reve nue Board of Revenue, Pudupet
Markandeyalu, P., M.A , B.L., Cosmopolitan Club, Mount Rd.
Masilamani Pillai, Diwan Bahadur, V., B.A., B.L., High Court Vakil, Vellala St.., Purasavalkum.
Masilamany, J. D., B.A., L.T., Headmaster, The Kellett High School, Triplicane.
Masilamany, Dr. M. 53, Krishnappa Naick Tank St.
Mathai, J., Asst. Sanitary Engineer to Government, Central Circle.
Mathurbootham Aiyar. L. S., G. D. A., Manager, Fraser & Ross, 17, Armenian St.
Mavinkurva, R. S. Chief Clerk, Stores Dept., M. & S. M. Ry- Washermanpet.
Mawnay, D. R. Propr., Raja D. Mawnay & Co., Broadway.
Mayenally, P., Timber Merchant, 66, Sydenham's Road, P. T.
Mehta, J. K. Partner, Surajmull Lallubhai & Co., Diamond Merchants, 113, Audiappa Naick St.
Metha, H. P., The Madras Parsee Anjuman, Rayapuram.
Menon, K.P. M., B.A., Barrister-at-law, Crown Prosecutor. 11, Kenuett's Road, Egmore.
Menon, K. V. Editor, "Justice".
Minakshisundaram Ayyar, V., Head Clerk, Office of the I. G. of Police.
Mir Maboob Hussain Sorting Clerk, G P.O.
Mir Amir-ud din, M.A., L.L.B., Barrister-at-law, Deputy Registrar, Appellate Side, High Court.
Mirzynuddin, Bar-at law, 11, Singanna Naick St.
Mohamed Ghouse Sahib Income Tax Inspector
Mohan Rao, P., M.A., Asst. Acctt.-General, Fort St. George.
Moidoo, T. M., M.L C., 233, Angappa Naick St.
Moosa, S. Md., Propr The Crescent Lime Works (Nandalur) "Sina Lodge" 29, Ellis Rd Mount Rd.
Moothuswamy Mudaliar, C. N., "Kenilworth" Vepery Post.
Moses, A. V., Lecturer, Christian College Kilpauk.
Motichand Tarachand, Govindappa Naick St.
Moulana Abdul Rahiman Sahib, S. L. H Persian and Hindustani Translator to Government, Triplicane
Moulvi Abdur Rahman Sahib Shateer, in the Employ of H. H. The Prince of Arcot.
Mudalagiri Nayak, N.Profr., Presy. Coll., Triplicane.
Muhammad Abdul Azeem, Asst- Profr. Law College.
Moulvi Ziaudin Sahib, 83, Godown St
Muhammad Abdur Rahim P. A. to D. P. I. Peter's Rd. Royapetah.
Muhamad, Abdul Aziz Sahib, 27, Godown St.
Muhamammad Aziz-ul-lah Sahib Bahadur, Khan Sahib, B.A., M.B., C.M., First Asst. to the Chemical Examiner.
Muhammad Elias Sait, Director.. South India Industrials, Ltd.. Armenian St
Muhammad Ghouse Sahib, Income-Tax Surveyor, G. T.
Muhammad Hashim Sait, Managing-Director, South India Industrials, Ltd., Armenian Street.
Muhammad Kalimulla Sahib Chida M.B., Bahadur, Khan Bahadur J.P., Asst Commissioner of Police, Police Commissoner's Office N. Beach.
Muhammad Hussain Sahab, M. B. A., Asst. to the Registrar of Joint Stock Companies etc., N. Beach.
Muhammad Kutbuddin Sahib,Lectr.,Mahomedan Coll, Saidapet.
Muhammed Abdulla Sahib, M. J., 59 Thambu Chetty St., Madras.
Muhamad Abdul Sahib, B A., Asst. Govt. College for Muhammadans, Munnady.
Muhammed Usman, B.A., 138-39, Broadway.
Muhammad Sahib, Headmaster, Govt. Madrasa-i-Azam, Triplicane.
Muhamad Gazanfar Hussain Sahib, Clerk, Record Office.
Muhamad Anwardin Sahib, Sub-Inspector of Schools, Muhammadan Range.
Muhammad Usman Sahib Bahadur, Khan Bahadur, B.A., Doctor, 138-39, Broadway.
Muhammed Naimur Rahman Saheb, M.A., Profr., Govt. College for Muhammadans, Mount Rd.
Muhammed Sadhulla Badsha Sahib, Khan Bahadur, Rundalls Rd. Vepery.
Muhinddin Khan, Lodi Sahib Khan Sahib B. 2nd Presy. Magte "Shild" Hunters Rd. Vepery
Muliyil, J., Hd. Master and Prefr. Christian Coll. Vepery.
Muniswami Iyer, Diwan Bahadur C. V. (Madras Mail) Mambalam.
Muniswamy Ayyar, M., Headmaster, Thondamandalam High School
Muniswami Chetti, C., B.A., Senior Accountant, Civil Branch, Accountant-General's Office, Fort St. George.
Muniswamy Chetty, S. Merchant, 7, Basaviar St, Washermanpet
Muniswamy Chetty. Pitty, Dubash, Walker & Co.,
Muniswamy Naidu. M., Appraiser, Sea Custom's Office.
Muniswamy, P., Foreman, Govt. Press. Pudupet.
Muniswamy Reddiar, K. Partner, Madras Type Foundry.
Murugappa Chettiar, A. M. M. Rao Bahadur 143, Coral Merchant. St Madras.
Murthi P. S. Hd-clerk Ch. Engr's Office M. & S. M Ry. Triplicane,
Murugiah Chetty, P. V.. Cashier, Binny & Co.
Murugesa Mudaliar, C R., Dubash, Gordon Woodroffe & Co., Sambier St.
Murugesa Mudaliar, Preventive Officer, Sea Customs Office, Adyar.
Murugesa Mudaliar, M., Chief Clerk, Chartered Bank, Chintadripet.
Murugesa Achary, M., Retired Head Clerk, Imperial Bank.
Musa Sait, Muhammad, M.L.C., 32, Godown St.
Muthia Chetty, Sir M. C. T., Kt. M.L.A., "Bedford House" Police Commr's Office Road Vepery.
Muthiah Chettiar, S. R M. M O. T. Coral Merchant St.
Muthiah Mudaliar, S., M.L.C., H. C Vakil, No. 10, N. Mada St., Mylapore.
Muthukumaraswami Chettiar, Expert Astrologer, P. T.
Muthukrishna Iyer, S Income-tax Officer, G. T.
Muthukrishna Iyer, T. V., H.C., Vakil, "Pammal House" Police Commr.'s Office Rd., Egmore.
Muthukrishna Naidu, S. V., Secretary, Simpson & Co., Ltd.
Muthukrishna Pillai, S. Manager Venkatachalam Ice Factory, 8, Poonamallee Road.

Muthuswami, T. N., B.A., (Hons.) Asst. Profr. Presy. College, Triplicane.
Muthuswamy Ayyar, S., B.A., Manager Excise Comm's. Office, Purasawalkam.
Muthuswamy Chetty, T. B. 218, Govindappa Naick St.
Muthuswami Chettiar, T. Propr. Kaliyuga Varthamani, 109, China Bazaar Rd.
Muthuswamy Nadar, U. S. Sub-Asst. Surgeon, Genl. Hospl.
Muthuswami Ayyar, N., High Court Vakil, 2 Gengu Reddi Road, Egmore.
Mazumdar, V. D., Examnr., Gujerati Accts. Income-tax Office, Egmore.
Mylai Chinnathambi Raja, Hony. Magistrate, Mount.

N

Nagaraja Rao, Hd. Clerk, Central Urban Bank, Mylapore.
Nagarathnam Iyer, G. B.A., B.E., Addl. Profr. Engrg. College, Guindy.
Nagasamy Ayyar, M. E., Bench Clerk, High Court.
Nageswara Ayyar, V., Asst., G. T. M.'s Office, M. & S. M. Ry.
Nageswara Ayyar, S., Deputy Accountant, Sea Customs Office.
Nageswara Rao, K. Propr., and Editor. The Andhra Patrika, Thambu Chetty Street.
Nageswara Rao Pantulu, Rai Sahib K., Under Secy. Development Secretariat
Nagiah Chetty, J. Piece Goods Merchant 226, Govindappa Naicken St., G. T.
Nageswaram, C.S., B.A., B.L., High Court Vakil, Coral Merchant St.
Naidu, G. B. Manager, C. R Chetty & Son., 41 Broadway.
Naidu, R C.. L.M.P, Certified Medical Practitioner, 28, Irulappan Street.
Najmuddin Hussain Sahib, M., B.A., Sub-Registrar, Sub-Registry Office Pycroft's Road, Royapettah.
Nallasivam Pillay, T. H. C. Vakil, 21, Kutchery Road, Mylapore.
Nambiyar O. T. G. Bar-at-law, Barnabys Road.
Namberumal Chetti, Diwan Bahadur Tatikonda, "Gynant" Chetput.
Nambi Ayengar T. K., Hd. Clerk, Chief Conservator's Office, Mylapore.
Nammalwar Chetti, C., Dubash, T. A. Taylor & Co., Kilpauk.
Nammalwar Chetty, D. R., Dubash, Tetley Whitley & Co.
Nammalwar Naidu, P., Beach Supdt. Binny & Co., Ltd , 25, Vasu Street, Kilpauk.
Namasivayam, D., Lecturer, Wesley College.
Namasivayam T. Asst. Steward, Genl. Hospl.
Nanda Gopal Nayadu T., Mangr. Brook Bond Ltd., G. T.
Nana Tawker, T., T. R. Tawker & Sons, Sowcarpet.
Narasimha Acharya, A., B.A., B L., Thambu Chetty Street.
Narasimha Rao, K.. Lecturer, Christian College.
Narasimha Chari, K. N., Assistant Dir. of Survey, Egmore.
Narasimha Achariyar, M., B.A., Senior Asst., Accountant-General's Office, 149 China Bazaar Road.
Narasimha Ayyengar, R., Hd Clerk, Sanitary Engr's Office, Mylapore.
Narasimha Achariar, T. R. Sub-Engineer S. P Division.
Narasimha Ayyar, K., High Court Vakil, High Road, Egmore.
Narasimha Iyengar K., B.A., B.L., H. C. Vakil, Mylapore.
Narasimhachariar, B., Timber Merchant, Irulappan St.
Narasimha Ayyar, M. V., Hd. Clerk, G.T. M.'s Office, M. & S. M. Ry.
Narasimha Ayyar, T. R. Head Clerk, Agent's Office M. & S. M. Ry., G. T.
Narasimha Ayyangar, R , B.A., B.E., Under Secy. to Govt. (Irrn. Branch). 14 East Mada St., Mylapore.
Narasimha Iyengar, S. Supdt., Land Rev. Office, Triplicane.
Narasimha Ayyangar, T.. High Court Vakil, Big St., Triplicane.
Narasimham, G., Chartered Accountant & Auditor, 307, Lingbi Chetty Street.
Narasimham, C. L., Manager, D. L. Sastry & Co.
Narasimham, V.,Steno-typist, Chief Secretariat.
Narasimham, Hegde L., Asst. Kanarese Translator to Government
Narasimhalu Ayya, N. V., Head Clerk, Wilson & Co , Washermenpet.
Narasimhalu Chetty, S. Cashier, Gordon Woodroffe & Co., Purasawalkam.
Narasimhachary P., Parry & Co., Madras.
Narasimhachary K. M.A Manager., D.P.H. Office, 12-14 Kandappa Mudaliar Street, Triplican
Narasimhachari, K. C., Mica and Manganese Mine Owner and Merchant "Sri Nivas" Lloyd's Road.
Narasimhulu Chetty, 92 Narayana Mudali Street.
Narasimha Rao, K. Lectr., Christian Coll. Mambalam.
Narasimhaswami, B., Bench Clerk, High Court.
Narasimhamurthi Rao, C. S. Asst., Muhamade College, Triplicane.
Narasinga Rao , T. V., M.A., Asst. Profr. Pres. Coll., Royapetta.
Narayansing, C , Agent, Bansiram Joshamal, 436, Mint St.
Narayana Ayyengar, K..Assistant Sanitary Engineer to Government.
Narayana Ayyar, K., 1, Ranganatham Street, Triplicane.
Narayana Rao, A. c-o, Vasudeva Garu, Retired, Deputy Collr. North Mada St., Mylapore.
Narayana Ayyar, V. B.A., Assessor., Corporation Egmore.
Narayana Ayyar, A., Cashier, Central Bank, Royapetta.
Narayana Ayyar, C.V., Asst Profr. Presy. Coll. Royapetta.
Narayana Ayyar, K., Day Book Checker, Imperial Bank.
Narayana Ayyar, P. A., Asst. Profr. Presidency College, Triplicane.
Narayana Iyengar, R. A., Income-tax, Officer, Vepery.
Narayana Ayyar, T. A., Clerk, Chief Secretariat.
Narayana Iyer, R., Supdt., Local Self Govt., Secretariat, Purasawalkam.
Narayana Iyer, P. S., "Venkata Vilas", Luz.
Narayana Ayyar, S., M.A., Chief Accountant, Port Trust, Triplicane.
Narayana Ayyer, S. N. R. M. S., 44, Thambu Chetty St.

Narayana Menon,. V. C., Bench Clerk, High Court.
Narayanlal Bapulal Tawker, D L. O., Madras.
Narayana Menon, A , M.B , B.S., Ag Asst. to Profr., of Surgery Medl. Coll.
Narayana Murthi, B., Asst , Sanitary, Engr., Massey & Co., Triplicane.
Narayana Moorthy, J. S., Profr. Pachaiyappa's College.
Narayana Nambiar, T. R., Supdt , Finance Secretariat, Egmore.
Narayana Rao, A. S , Supdt., P. W. Secretariat, Triplicane.
Narayana Rao. K S. 20, Tulasinga Mudaly St., Perambur
Narayana Rao, K., Hd., Clerk G P.O.
Narayana Rao, N. G., Store-keeper, Stationery Office.
Narayana Rao, H. M.A., Professer of Geology, Presidency College, Chepauk.
Narayana Menon, V. K., M.B.,B.S., Ag. Asst. Prof. of Medicine, Medical College.
Narayanan, K. L., Asst., Profr., Presy. Coll., Triplicane.
Narayanan, Y . Typewriting Institution, Esplanade.
Narayana, V. M A.,M.L. Advocate, "Sundra Vilasam 24, South Mada St., Mylapore.
Narayana Doss, A., Arjun Doss Narayana Dass & Co , 23, Venkatachala Mudaly St.
Narayana Iyer, Dubash, P. S Swaminathan & Co., Mambalam.
Narayanaswami Ayyar,A.,Superintendent,Office of Public Directr. Instruction, Triplicane.
Narayanaswamy Ayyar, V. S., Asst. Currency Office, Egmore,
Narayanaswamy Ayyar, G., B A., L.T., Asst., Pachaiyappa's High School, Mambalam.
Narayanaswamy Ayyar, C. S., Asst. Profr., Presy,, College.
Narayanaswamy Ayyar, T. S Analytical Chemist. Buckimgham Mills. Purasawalkam
Narayanaswamy Mudaliyar, P., Hony. Presdy., Magt., "Raja Vilas" Gangadara Eswara Koil Steet, Purasawalkum.
Narayanawamy Iyer, A., Sr., Supdt., D. P. , Tiruvateeswarnpat,
Narayanaswamy Mudalair, V D , 110, Armenian St., G.T., Madras.
Narayanaswamy Naidu, M. Merchant, 46, Narayanamudali Stet, G. T.
Narayanaswami Chetty, G., Diwan Bahadur, Landed Propr., "Gopath Villa" San Thome.
Narayandas Giridhardoss, 10 MacLean Street.
Narayanje Harjivan 441. Mint St.
Nataraja Ayyar, T. V., Supdt. P. W. Sectt.
Nataraja Mudaliar, P. V., H. C. V., Tondiarpet.
Nataraja Aiyar, S., B.A., B.E., Asst.-Instructor in Mechl., Eng., College of Engrg., Guindy.
Natarajan, T. S., Profr . Pachiyappa's College, Saidapet.
Natesa Ayyar, V. S., Supdt., Land Revenue Dept., Board of Revenue, Mylapore.
Natesan, T. A., Manager, India Co., Ltd., Mount Road.
Natesa Aiyar, K., Senior Acctt. Civil Branch Accountant-General's Office.
Natesa Aiyar, R, Head Clerk, City Civil Court
Natesa Mudaliar, Rao Bahadur, C., M L. C , 32, Veeraraghava Mudaly St.
Natesa Ayyar, P., Translator, High Court.
Natesa Sastriar, T. S., H. C. Vakil, Thatha Muthiappan St., G T.
Natesa Iyer, S., "New India" 2nd Line Beach
Natesan, Capt. V. R., L M.S., General Hospital
Natesan, The Hon'ble Mr. G. A., 60, Thambu Chetty Street.
Nath, T. S., V. Manager, T. A., Ponnu & Co. Kilpauk.
Nath, N. R. M. A., B. L., Joint Editor, "Daily Express", Mount Road.
Nathan Jambu, Propr., Nathan & Co., P. B., 367, Mount Road.
Nathamoony Chetty, A., "Alattur Villa," 49, Poonamallee Rd., Egmore.
Nayinan, O., M.B., B.S., Lecturer, Medical School, Royapuram.
Nayudu, G. H., Dubash, Tetley & Whitley.
Nasir Ali, M., Medical Officer, Pudupakam Dispensary.
Nellayappar, M. A., Late Manager, 'The Daily Express ' 45, New St., Mannady.
Nemajee Manajee, Govindappa Naick St.
Nerurkar, P. S., Hd. Clerk, Dunlop Rubber Co., Ltd., Triplicane.
Niamathullah, S., Manager, Khader and Yousuf Bros., Rattan Bazaar.
Nilakanta Ayyar, M., Hd. Draftsman Ch. Engr's Office, M. & S. M. Ry., Mannadi.
Noranha, Electrician, Office of Government Electrical Engineer, Vepery.
Noor Md., Waljee, 188, Broadway.
Nooruddin Md., Bar-at-Law Peter's Rd., Royapettah.
Nowroji, H., B.E., A.M. C.E., McNicholl's Road, Chetput.

O

Omajee Bhurmall 201, Govindappa Naick St.
Omar Sahib, A., Auditor, P. W. D., Acct. Genl's Office, 37, Krishnan Koil St., G. T.

P

Pachaiyappa Mudaliar, G. Manager, Romer Dar & Co., 8-15, Genl. Patter's Rd.
Padmanabha Chariar, C. V., Chitrakulam South
Padmanabha Naidu, Rao Sahib, D., B.A., B.L. Hony. Dy. Supdt. of Police, 18, Gengu Reddi St., Egmore.
Padmanaba Pillay, K. P., Bar-at-Law, Police Commissioner's Road, Egmore.
Padmanabha Sarma, M.B., C.M., Dr. Protr., Medl. School, Luz, Mylapore.
Padmanabha Sastri, S. K., Sanskrit Pandit Presidency College, Chepauk.
Panchaksharam Chetty, A., Head Clerk, Walker & Co., Ltd.
Panchanadeswara Iyer, S. N., Supdt. Secretariat Law Department, 'Natesa Vilas' Edward Elliot Rd., Mylapore.
Panchapakesa Ayyar, A., M.A., L.T., Headmaster P. S. High School, Mylapore.
Panchapakesa Ayyar, K., Manager, Guardian Press, Broadway.
Panchapakesan, A , Lecturer, Christian College
Panduranga Row, V., I.C.S., Dy, Secy. to Govt. Fort St. George.
Pandalai, Dr. Kistna, Bar at-Law, Rundall's Road
Pandit, S. R., M.B., B.S., Civil Asst. Surgeon King's Institute Guindy.
Pandalai, T., 3rd Surgeon, Genl. Hospl.
Papiah Chetty, B., 65, Godown St.
Parakh, A. F., Agent, Central Agency Ltd., 11 Muker Nallamuthu St., G. T.
Parameswara Ayyar, S. Lecturer, Christian College.

Parankusam Naidu, Diwan Bahadur, P., I.S.O., 'Souri Vilas,' Vepery.
Parankusam Iyengar, G, Partner, Eastern Commercial Co., 28, 2nd Line Beach.
Parasurama Ayyar, C. V., Manager, M. O. & S B., Depts. G. P. O, 72, Jones St., Saidapet.
Parasuram Mudr., M.B., B.S., Asst. Surgn., Tuberculosis Hospital, 47, Nallanna Mudaly St., Royapettah.
Parthasarathy, E.. Educl. Secy, Y.M.C.A., Chintadripet.
Parthasarathy Ayyangar, C., Cashier, Beardsell & Co., Mylapore.
Parthasarathy Ayyangar, M. O., Diwan Bahadur (Retd. Judge) Triplicane.
Parthasarathy Ayyangar, S., Timber Merchant, 106, China Bazaar Road.
Parthasarathy Ayyengar, W. R., B.A., 1, Venkata Ayyar Street, G. T.
Parthasarathy Chetty, C., Bench Clerk, High Court.
Parthasarathy Chetty, M., B.A., Thambu Nayakan Street.
Parthasarathy Chetty, T., Landlord and Hony. Presidency Magistrate, "Tenneri Villa" 472, Mint St.
Parthasarathy Mudaliar, M., Bench Clerk, High Court,
Parthasarathy Mudaliar, P. N., Broker, Volkart Bros.
Parthasaarathy Mudaliar, C. Partner, M. T. Rajan & Co., China Bazaar Rd
Parthasarathy Mudaliar, C.T, B.A, L.T., Proprietor, Gurunath & Co.
Parthasarathy Naidu, B., Head Clerk, Spencer & Co.
Parthasarathy Nayudu, C., Supdt., Office of the Private Secy. to H. E. the Governor.
Parthasarathy Naidu, V., Partner, V. Rangasawmy Naidu & Bros., 25-4, Rattan Bazaar Rd.
Parthasarathy Pillai, P., Head Clerk, Registration Dept., G.P.O.
Parthasarathy Pillai, S., Tower House, 27, Nagappa Moodaly Street, Komaleswaranpet
Parukutty Ammall, Miss G., Headmistress, Presidency Training School, Egmore.
Parthasarathi Ayyangar, M. O., Profr. Botany, Presidency College, Triplicane.
Pasupathy Mudr., P. V., Secy., Sri Satchidananda Sangha, 19, Bangaru Naiken St.
Patel Abdul Rahim Sahib, 80, Godown St.
Patel Abdul Rasaack, 18, Godown St.
Pattabirama Ayyangar, C, B.A, B.L., H. C. Vakil, 161, Thambu Chetty Street
Patanjali Sastriar, M., H. C. Vakil 2, Pichu Pillai St.
Pattabhi Sitaramiah, B., B.A., M.B.C.M., Dr., The Madras Central Urban Bank.
Pattabiraman, V., B.A. M.L., H. C. Vakil.
Patro, Hon. Sir, A. P., Panthean Garden, Pantheon Rd., Egmore.
Paul, C J., Asst. Secretary, Development Secretariat.
Payaniyandi Pillai, R., Silk Merchant, 4, Luckmudoss Street, P. T.
Perianayakam, C., Lecturer, Wesley College, Royapettah.
Periyanayakam, E., Council Secretary.
Perumal Naidu, B., B.A., Manager, Ramaswamy Satrulu & Sons, V.
Perianayagam Pillai, G, Sub-Postmaster, Vepery.
Periathambi Mudaliar, R. N., Carting Supervisor, Corporation, Royapuram.
Perumal Chetty, C. V., Cashier, The South Indian Export Co., Triplicane.
Perumal Naidu, V., Godown Keeper, Shaw, Wallace & Co.
Perumalswami Naidu, S. M., Railway Police Inspector, Madras.
Peter, Thomas, Cashier, Massey & Co.
Philomin, S. Manager, Office of the Supdg. Engr., Pudupet.
Philopose, C. P., Supdt., Chief Secretariat, Royapuram.
Pichu, N. Manager, F. W. Mansfield & Co., Egmore.
Pitamber Dalcha Chand Metha, Partner, Mangalji Bhojoraj & Co., 1, Gangu Raman Street.
Pinto, L S., Industrial Engr.
Pinto, G P. Supdt., Surgeon Genl's. Office Pudupet.
Pillai, S. S. P. Asst. Manager, T. A. Ponnu & Co., Vepery.
Pillai, C. S. G., Swami Naick St.
Ponnayya, V.. B.A., Rao Bahadur, Asst. Secretary Rev. Secretariat, 40, Sembudoss St.
Ponnswamy Iyengar, S. B.A., B.E., Edward Elliot's Road, Mylapore.
Ponnuswamy Pillai. S. M, Retd. Sub. Regtr., 87, Thackers Street, Vepery.
Ponnusami Pillai, V Supdt., Rev. Secretariat, Mount.
Prakasa Rao, M. S., Dental Practitioner, McLean St Broadway.
Pranatarthihara Ayyar, Rao Bahadur A. C., B.A., I.S.O., Registrar of Books, 34, A Poonamalle High Road Kilpauk.
Purushottam, T., Membership Secy., Y.M.C.A., Mount
Purnayya B., Dy. Supdt. Centl. Telg. Office, 70, Armenian St.
Purushottama Moodaliar, L. G., Landed Propr., Vepery.
Purushottam Dass Gocooladoss, The Buckingham & Carnatic Co., Ltd.,
Purushotham, T. A., Asst. Profr. Pachaiappa's Coll., G. T.
Punthambaker, S. M., Instructor, Chengalvaraya Naicker's Technical Institue.

R

R. S. Ayyar, Manager, Central Bank, Govindappa Naick Street.
Radhakrishna, Y. N., Merchant, 16, Aiyah Moodaly St., Chintadripet.
Radhakrishna Ayyar, P., B.A., Assessor, Corporation.
Radhakrisna Chetty, D. N., Dubash, Tetley & Whitley.
Radhakrishnan, K. 222, Pycrofts Road, Royapettah.
Raghamatulla Veerji Sait, Sahib Bahadur, Hony. Magistrate, G. T.
Raghava Achariar, S., Supdt., Indian Aluminium Co., Triplicane.
Raghavachary, C., Supdt., Finance Secretariat, 58, Gangu Reddy St., Egmore.
Raghavachariar, T. N. S., Senior Bactereological Asst. King Institute, 26, Cutcheri Rd., Mylapore.
Raghavachary, S., Mangr Cosmopalitan Club, 17, Chitrakulam St., Mylapore.

Raghavan, M. D., P. A. to the Supdt., Govt. Museum.
Raghavan, T. G., B.A., B.L., 51, Erulappan Street.
Raghavan, K. V., Contractor Parrot Villa, Komaleeswaranpet.
Raghavan, P. D., Income-Tax Inspector, Madras Collectorate.
Raghavendra K. Rao, Rao Bahadur, Dr. B.A., M.B., C.M., etc., Health Officer, Corporation, Ed. Elliot Rd., Royapetta.
Raghavalu Chetti, T., Merchant, Triplicane.
Raghavalu Chetty, T., Dubash, McDowell & Co., Ltd.
Raghava Aiyangar, M., Chief Pandit, Tamil Lexicon, Moores Garden Bungalow, Nungumbaukam.
Raghavalu Naidu, M. Piece-goods Merchant, 335-S, Rasappa Chetty Street.
Ragavendra Rao, C. R., Inspector of Post Offices
Raghavendra Rao, S., Supdt., Development Secretariat, 57, Sundramurti Vinayagar Koil St. Triplicane.
Raghavendra Rao, T. M., Asst., Kellett High School, Triplicane.
Raghaviah, Secy , Boy's Branch, Y.M.C.A.
Raghunatha Ayyangar, N., Assistant Profr., Presidency College, Triplicane.
Raghunatha Row, N. R., Asst. Inspector in Mechanical Engineering, College of Engineering, Guindy.
Rahamatulla Veerji Sait, Hony., Magistrate, G. T.
Rahiman, M. R., Medical Officer, Mylapore.
Rai, Lt.-Col. D. G., I.M.S. Profr. Medl. College, Kuddus Garden, Cathedral Rd.
Raja of Bobbili, ' Gopal Bagh' Cathedral.
Rajachar, Rao Bahadur S.N.V., Big St., Triplicane.
Rajabushana Mudaliar, V. P , Third Income-Tax Officer, Purasawalkam.
Rajagopal, V. C., Cashier, Central Urban Bank, Mylapore.
Rajagopal Chettiar, B., 23, Perumal Kovil Gardens, G. T.
Rajagopala Acharya, T., B.A., 306, Shrotriamdar, Tiruvottiur High Road.
Rajagopala Ayyar, T. S., B.A., B.L., 15 Suryanaryana Chetty Street.
Rajagopala Mudaliar, T. M., Main Supdt., M. E. S. Corporation, Chintadripet.
Rajagopala Chetty, G., Head Clerk, Shaw Wallace & Co.. Washermanpet.
Rajagopala Chetty, B., Hd. Clerk, Agent's Office, M. & S. M. Ry
Rajagopalachariar, C. V., H. C. Vakil, " Parijatham " Luz, Mylapore.
Rajagopala Achariyar, S., Badriah Garden St., P. T.
Rajagopala Achariyar, R , Asst. Engr., P. W. Secretariat.
Rajagopala Ayyangar, M. A., Shroff, National Bank, Madras.
Rajagopala Ayyangar, A. C., Inspector of Agricultural, San Thome.
Rajagopala Iyengar, M. K. Agent, A.R. A.R SM. Spinning Mills, Vepery.
Rajagopala Iyengar, M. R. Asst Profr. Presy. Coll., Mylapore.
Rajagopala Chary, V., Supdt., Accountant-General's Office.
Rajagopala Chetty, A., B.A. 61, Venkatachala Naick Street, G. T.
Rajagopala Iyer, A., B.A., Govt. Examiner of Ry. Accounts, Adam's Park, P. T.
Rajagopala Raju, C., B.A., Govt. Translator's Office, Royapetta.
Rajagopalachariar C., Supdt., Public Works Secretariat, G. T.
Rajagopalachariar, 2nd Persl. Asst. G. P. O. Irulappen St.
Rajagopalachari, C., B.A., Clerk, Office of the Private Secretary to H. E. the Governor.
Rajagopalachari, D. P., Prosecuting Inspector.
Rajagopalan, N. Bar-at-Law, Egmore.
Rajagopalan, P. N., Assistant Accountant-General, Triplicane.
Rajagopalan, R., I.M.S., Government Maternity Hospital.
Rajagopaul Naidu, S. L.M.S., Asst. to the Chemical Examiner, Madras.
Rajagopaul Naidu, S., Asst. Engr., Office of the Director of Industries.
Rajagopal Rao, T., Lectr., Kosapet.
Rajam C., Managing Director, India Co , Ltd., Mount Rd.
Rajagopalan, V. S., Propr. V. S. Rajagopalan & Co., 18 Paper Mills Rd. Perambur.
Rajaram, S., Hon. Manager, T. P. H., Chit Sabha, Theo. Society, Adyar.
Rajaram Joshi T , Diamond Merchant, 146, . Rasappa Chetty St.
Rajamanickam Naidu, P. K., Vice Principal, Leather Trades Institute, G. T.
Rajamannar Chetty, M. Dubash, Simpson and McConechy, G. T.
Rajamannar Chetty, P , Partner, B. R. G. Ramaswamy Chetty & Co. Chinathambi St., G.T.
Rajaram Tawker, T. V., Agency Supt , Standard Oil Co., Pursawalkam.
Rajarama Iyer, Secy., Indian Industrials, Ltd . Esplanade.
Rajaram, T. R., Broker, Walker & Co., Ltd .
Rajam, A. V., Secy. Mylapore Hindu Permanent Fund.
Rajaram Pillai, K., Appraiser, Sea Customs.
Rajaratnam Chetty, P. C., Supervisor, Drainage, Corporation.
Rajaratna Mudr., T., Dubash, Holt & Co.
Rajaratna Mudaliar, P. T., Director, Shervaroy's Coffee and Produce Co., Ltd. Tondiarpet
Rajaratna Mudr., T. S., Secy Jaya Vilasa Sabha Pycrofts Road.
Rajasikamani Mudaliar, V., Overseer, Wilson & Co
Rajavelu Mudr., C. A., Cashier, Gillanders Arbuthnot & Co. Chintadripet.
Rajavelu Mudr. T. Asst. Supdt., Currency Office.
Rajendram, J. V. A., Hd. Clerk, Christian College, Vepery.
Raju Chettiyar, O.C , " Arunagiri Vilas", Swami Naicken Street, Chintadripet.
Raju Mudaliyar, S. V., Asst. Supdt., Standard Oil Co , Royapuram.
Raju Mudaliyar, A., Stress Calculator, Chief Engineer's Office, M. & S. M. Ry., Royapuram.
Raju Pillai, I. J.. Building Plan-Inspector, Corporation, Madras.
Raju, M. G., Assistant, Madras Trades School.
Raju Naiker, Mechanic, Madras Medical Stores.
Ram, T. S., Propr., M. Pathy & Co. Opticians, Mount Road.
Ram, C. D., Manager, Punt & Co., Broadway

Rama Rao, U., Rao Sahib Dr. M. L. C., Hawarden, Lawders Gate Rd.
Rama Rao, B., M.A., LL.B., Kanarese Senior Translator to Government, Daeshwar Gardens, Purasawalkam.
Rama Rao, P., B.A., Senior Supdt, Board, Land Rev., Adyar.
Rama Rao, R., 'Ganga Vilas', 43, Pillaiyar Koil Street, Tiruvateeswaranpet.
Rama Ayyar, P. R., Propr., P. R. Rama Ayyar & Co., Luz, Mylapore.
Rama Iyer, R., F. C. I., Manager, R. Jayaram & Co., 8, Second Line Beach.
Rama Ayyar, S., Asst. Profr., Presy. Coll., Triplicane.
Rama Kamath, V., Dr Member, Corporation, Vepery.
Rama Warriar, D. A., Asst. Chemist, Govt. Medical Stores.
Ramachandra Aiyar, P. V., 25, Gengu Reddy Street, Egmore.
Ramachandra Ayyar, N., B.A., B.L., 12, Coral Merchant Street.
Ramachandra Ayyar, C., Accountant, Accountant General's Office, Triplicane
Ramachandran, K. V., Cutcherry Road, Mylapore.
Ramachandra Ayyar, T. R., H. C. Vakil & Director, Indian Bank, Luz, Mylapore.
Ramachandra Chettiar, N., 88, Kachaleswarar Agraharam.
Ramachandra Iyer, K., "Teads Gardens", Perambur.
Ramachandra Mudaliar, T Propr., T. Sumpanghy & Sons, Esplanade.
Ramachandra Mudaliyar. T. B., Asst., Secy, Local Self Govt. Secretariat, Triplicane.
Ramachandra Rao, N. L., Supervisor, Office of the Chief Engr. for Irrigation, Triplicane.
Ramachandra Rao, T.A., Landed Propr., Scottish Press, Madras.
Ramachandra Rao, R, Diwan Bahadur 'Chandra Vilas', Luz, Mylapore.
Ramachandrier, T. S., B.A. (P. A. to I. G. of Regtn. Sanskrit College St, Mylapore.
Ramachandra Row, Diwan Bahadur, R., C. I. E. Secy. Law Dept., 'Chandra Vilas', Luz.
Ramachandra Rao, S., Traffic, Probr. M. & S. M. Ry.
Ramachandra Rau, T., B.A, B L., "Pondi Villa," Tondiarpet.
Ramachandra Sastri, S., B A., Mambalam Agency. Mambalam.
Ramadas Pantulu, B.A, B.L., Vice-Presdt., The Madras Central Urban Bank.
Rama Durai, C. K., Proby. Assistant, Imperial Bank.
Ramagopal Choudri, Propr., R. C. & Co. 107, China Bazaar Rd.
Ramakrishna V., I.C.S. Under Secy. to Govt.
Ramakrishna Ayyar B., Supdt., Law Secretariat, Nalla Thambi Mudaly St., Triplicane.
Ramakrishna Ayyar, P. S., L.M.S., Guindy Institute, Luz, Mylapore.
Ramakrishna Naidu, G., Head Draftsman, P.W.D. Workshops.
Ramakrishna Rao, Chief Clerk, Stores Depot., M. & S. M. Ry.
Ramakrishna, K. C, University Reader in Economics, 128, Big Street.
Ramiengar, Bill Manager, Imperial Bank of India.
Ramalinga Ayyar, Diwan Bahadur, A. V., Retd. Chief Engr., Saravana Bavanam, Lloyd's Rd., Royapettah.
Ramalinga Mudaliyar, M. Accountant, Chief Auditor's Office, M. & S. M. Ry, Ponneri.
Ramalingam, S. Engineer, The Standard Engineering Works, Mount Road.
Ramanujam Pillay, M. 2-1 Umpherson, St.
Ramamurti C. Asst. Inspr. of Factories 4, Muthia Mudaly St., Old Washermanpet.
Rama Varma Raja, C., Assistant Auditor, Chief Auditor's Office, M. & S. M. Ry., Villivakam.
Ramanuja Achary, Clerk, D. P. I., Saidapet.
Ramalinga Ayyar, Propr., Deccan Motor Works, General Patter's Road.
Raman, M., Asst. Dir. of Survey, Royapettah.
Raman, T. K., Hony. Physician, Genl. Hospital.
Ramanatham, P. B., Solicitor, High Court.
Raman, A. V., Spl. Asst Sanitary Engr. to Govt. Royapettah.
Ramananda, C. K. N., Partner, C.K. Narayana Iyer & Sons, 2nd Line Beach.
Raman Nayar, K., Supdt., Development Secretariat, Mylapore
Ramanatha Shenai, K., B.A., M.L., Advocate, The Luz, Mylapore.
Ramanatha Ayyar, P, Propr., Ex impo tCo., Broadway.
Ramanada Mudr M., Asst. Supdt., Medical Store Depot., G. T.
Ramani, N. M.A., L.T., Ag. Asst. Profr., Presy. Coll, Triplicane
Ramanujam Chetty, M.A., B.L., Hon. Magistrate.
Ramanjulu Chetty, K. Hardware Merchant 2, Subbu Chetty St.
Ramanjulu Naidu, P. S., Appraiser, Sea Customs Office.
Ramanjulu Raju, T S., Head Clerk, National Bank of India, Ltd.
Ramanuja Iyengar, T., Rao Sahib, Mangr Office of the Chief Conservator of Forests, 25, Sunkuvar St., Triplicane.
Ramanujam Chetty, C. S., Propr., Wenlock & Co., Mount Rd. T.P. Kovil St., Triplicane.
Ramanujam Chetty, M. Broker, Alexander & Co.
Ramanujam Chetty, P., Head Clerk, The Madras Telephone Co.
Ramanujam Chettiar, P., Assessor, Corporation.
Ramanujam Chettiar, P. V., Propr., Darwin & Co., Rattan Bazaar.
Ramanujam Chetty, C., No. 41, Broadway
Ramanujam, K.S., Proby, Asst., Imperial Bank.
Ramanujachariar, C., Rao Bahadur, Under Secy., Law Sectt., East Mada St., Mylapore.
Ramanjulu Naidu, R., Sub-Asst. Surgeon, Genl. Hospl.
Ramanujayya, C., Stenographer, The Standard Oil Co.
Ramanujayya. D., Dubash. McDowell & Co.
Ramanuja Raju, T.S., Hd. Clerk, National Bank, G.T.
Ramaratnam Iyer, K., B.A., Vellala Street, Puraswalkam.
Ramarayaningar, The Hon'ble Diwan Bahadur P., Rajah of Panagal, Minister in charge of Local Self-Government, Secretariat, Madras.
Rama Rao, P., B.A., Supt. Bd., of Rev. Pankaja Vilas, Adyar.
Rama Rao, Rao Sahib Dr. U. M.L.C., Lauders Gate Rd., Vepery.

Ramasesha Iyer, A., Editor, 'The Daily Express,' 299, Thambu Chetty St.
Ramaswami Ayyangar, K. R., M.A., L.T., Profr., College of Engrg., Guindy.
Ramaswamy Ayyar, P.A., M.A., B.L., 240, Linghi Chetty St.
Ramaswami Ayyar, The Hon'ble Mr. C.P Member Executive Council, 'The Grove' Teynampet.
Ramaswamy Ayyar, M., Senior Accountant, Acctt.-Genl's. Office. Muthu Kalatiu St
Ramaswamy Ayyar, M.R., Sub-Editor, 'The Hindu' Triplicane.
Ramaswami Ayyar, P.K., B A., B.L., Vakil, 97, Linghi Chetty St.
Ramaswami Ayyar, A.V., Ch. Supdt., Office of the Inspr. Genl. of Police, 11, Prasanna Vinayagar Kovil St., Mylapore.
Ramaswami Iyer, N. IIIrd Surgeon, Genl Hospl.
Ramaswami Iyer, M.S., Bench Clerk, High Court.
Ramaswamy Ayyar, P. S., Supdt-, Govt , Law Secretariat, 2-8, Parthasarathiswam Street, Triplicane.
Ramaswamy Ayyar, A.H., B.A., Manager, Forest Conservator's Office, Thiruvateeswaranpet.
Ramaswamy Ayyar, T.S., Dubash, Best & Co , 'Lalita Sadanam,' Lloyd Rd., Royapettah.
Ramaswami Ayyar, Asst. Profr., Law College.
Ramaswamy Iyer, V., Representative, Wise Bros.
Ramaswamy Ayyar, N. S., Auditor, 47, Coral Merchant St
Ramaswamy Iyengar, P. Secy., Hindusthan Co-operative Insurance Society.
Ramaswamy Ayyar, T., B.A., Assessor, Corporation.
Ramaswami Iyengar, K. R., M A.L.T., Asst., Profr. of Mathematics, Engrg. Coll., 48, Singara Chariar St , Triplicane.
Ramaswami Iyengar, K., Income-tax Officer, Mylapore.
Ramasem Pantulu, V., The Hon. Mr. Justice B.A., B.L., Puisne Judge, High Court, Edward Elliot's Road, Mylapore.
Ramaswami Iyengar, R., Supdt., Development Secretariat, 26, Tholasingaperumal Koil St. Triplicane.
Ramaswami Chetty, G. S., Manager, Curzon & Co., Mount Road.
Ramaswami Chetti, M., 69, Godown St.
Ramaswami Mudaliar, A , M. L. C. Chamandi Vilas, Lawders gate Rd. Vepery.
Ramaswami Mudaliar, M. T., Cashier, Government House.
Ramaswamy Moodaliar, S. V.. Landed Proprietor and Municipal Councillor, "Ramanandiram", Poonamallee High Rd., Kilpauk.
Ramaswami Nayudu, C., The Luz House, Mylapore.
Ramaswamy Naidu, G. M., Manager, Office of Protector of Emigrants.
Ramaswamy Naidu, B., Dubash, Parry & Co
Ramaswamy Pillai, M., Superintendent, Government Leper Hospital
Ramaswamy, M., B.A., 23, Arathoon Road, Royapuram.
Ramaswamy Sastriar, V. S , Asst. Editor, "New India", Triplicane.
Ramaswami Sastri K. V., 22 Kuppier St.
Ramaswamy Sastry, S , Hd. Acctt. Survey Office, Triplicane.
Ramavarama Raja, C., Asst. Auditor, Ch. Auditor's Office, M. & S. M. Ry., Villivakkam.
Ramayya, C. V., Superintendent of Statistics, Sea Customs Office.
Ramayya, C. N., Secy., S. India Brahma Samaj, G. T.
Ramayya, N., Typewriter Merchant, Esplanade.
Ramayya Sastry, N., Supt., Local Self-Govt. Sectt. Triplicane.
Ramiah Chetty Vummidi Mfg. Jeweller, 62 Govindappa Naick Street.
Ramkishendas Chandratandas, 421, Sowcarpet.
Ramsbotham A. E. Asst. Commr. of Excise, Secy , Bd. of Examiners, Enersleigh, High Rd. Vepery.
Ramunni Menon, V. P.,Supdt., Chief Secretariat, Royapetta.
Ramunni Menon, Rao Bahadur, Profr. Presy. College, Vepery
Rangachari, E. 316 Thambu Chetty St.
Ranga Achariyar, C. V., Superintendent, Finance Secretariat, Triplicane.
Ranga Achariyar, Diwan Bahadur T., M. L. A. High Court Vakil. Ritherdon Rd., Vepery.
Rangacharri, T. C. A., T. P. Koil Street, Triplicane.
Ranganatham Chetti, A. R. V., 8-39. Godown St.
Ranganatha Ayyar, A K., Rao Sahib Contractor, Mylapore.
Ranganatha, Ayyar, M. K. Ag. Profr. of Mechanical Engrg, Engrg Coll.
Ranganatha Chetty, V. Rao Sahib, Propr. Ananda Press. "Lakshmi Sadanam" 7, South Mada St Triplicane.
Ranganatha Mudaliar, C. M. Manager.,Ex. Engr's Office, Chingleput Divn.
Ranganath Mudaliar, G., B A., Assistant, Pachiyappa's High School.
Ranganatha Mudaliar. P., Acctts. Supdt., Imperial Bank.
Ranganatham Mudaliar, A., Secy., Y. M. I A., Armenian St.
Ranganatha Mudaliar, W. T. Cashier., P. & O. Banking Corporation, Chintadripet.
Ranganatha Naidu, B. V., Broker, Alexander & Co.
Ranganatha Pillai, N., Appraiser, Sea Customs Office.
Ranganatham Chetty, D., Broker, Hajee Md. Badsha Sahib & Co.
Ranganatham, K., L. M. S., Ag. Asst. to Profr. of Medicine, Medl. Coll.
Ranganatham, N. Asst. Beardsell & Co., Nungambaukam.
Ranganatham Naidu, C., Dowden & Co., 21, Sunkurama Chetty Street.
Ranganathan, S. E., Profr., Presidency College, Chepauk.
Ranganathan, S. R., M.A., L.T., Ag. Asst. Professor of Mathematics, Presidency College, Chepauk.
Ranganathan, S. R., Librarian, University Library.
Rangaramanuja Iyengar, P. S. Asst., St. Bedes European High Schl., Royapetta.
Rangaswamy Ayyar, A., Rao Sahib B.A. Accountant-Genl's Office,Iyah Pillai St. Triplicane
Rangaswami Ayyar, J., B.A., Superintendent, Office of the Chief Engineer, P. W. D.
Rangaswamy Ayyar, Bill Supt., Electric Supply Corporation.

Rangaswamy Sarma, P., M. E. S. C., 133, Thambu Chetty St.
Rangaswamy Ayyar, R., Traffic Auditor, Port Trust Office, Saidapet.
Rangaswami Iyengar, B. A. Manager, Oxford University Press.
Rangaswamy Ayyengar, A. B.A. B.L. M. L. A. Editor, "Swadesamitran", Lakshmi Sadan, Mowbrays Rd., Royapettah.
Rangaswami Ayyengar, P. V., First Asst., Separate Rev. Bd., Triplicane.
Rangaswamy Ayyangar, S. B.A. Editor, "The Hindu," Luz Church Road, Mylapore.
Rangaswamy Ayyengar, V., Circle Inspector of Post Offices.
Rangaswami Iyengar, C N Supdt., S. P. C. A. Vepery High Rd.
Rangaswamy Naidu, Partner, V. Rangaswamy Naidu & Bros., 25-4 Rattan Bazzar.
Rangaswamy Ayyengar, V. C., Secy., Central Urban Bank, Mylapore.
Rangaswamy Iyengar, S. B.A., Head Cashier, Imperial Bank, Norton Lodge, Luz Church Rd. Mylapore.
Rangaswami Iyengar, S., P. W. Inspr. M. & S. M. Ry.
Rangaswami Iyengar, W. C., Asst., Govt. Mohamaden College, Mylapore.
Rangaswamy Ayyangar, Secy. Hindusthan Co-operative Insurance Society 6, Sembudoss St
Rangayya Chetti C. Dubash, Messers, Cutler. Palmer & Co., G. T.
Rangaswamy, S. V., Manager, Oxford University Press.
Rangaswamy, P. A. Manager, Indian Trades Ltd., 2nd Line Beach.
Rangaswamy Mudaliar S., Clerk University Office, 15 Talayari St.
Rangaswamy Moodaliar, T., Asst. Accounts Officer, Accountant-General's Office.
Ranganayakulu Naidu, Rao Sahib, P., B. C. E. Under Secy. to Govt. P. W. D., Sri Nivas Gangu Reddy St Egmore.
Ranganayakulu Chetty, C., Partner of C V. Krishnasami Chetty & Sons 20, Govindappa Naick Street, Georgetown.
Rangiah, Norkhaia, "Stone House," Barris Rd.
Rangiah Chetty, G. V., 32, Audiappa Naick Street.
Rao, K.R. S., B.A., (Cantab.) Asst., Acctt.-Genl. and Exmr. of L. F. Accounts, Fort St., George.
Rao M.S.N., English Cycle and Motor Importing Co., Broadway.
Row Naidu, S. R. A., Press Correspondent & Journalist 28, Chandrappa Mudali Street, Sowcarpet.
Rasheed Sahib, K. M. A. 78, Godown St.
Ratna, A., Proprietor, A. Ratna & Co., (Photographers) 157, Boadway.
Ratanchand Chunilal, 38, Covindappa Naick St
Ratanchand Kapoorchand, 46 Govindappa Naick St.
Ratnam, C., Dubash, The Bombay Co., Ltd., Santhome.
Ratnam, I. J., Sanitary Inspector, Corporation, Madras.
Ratna Moodaliar C., B.A., B.E. Drainage Engr. Corporation of Madras, Aravamuthu Garden St., Egmore.
Ratna Moodaliar, T., B.A., Manager. Board of Rev. (Land Rev.) Perumal Mudali St., Pudupakam.
Ratnam Pillai, G. Headmaster, Govindappa Naicker's School,
Ratnasabapathy Mudaliar, P G., Head Clerk, Wrenn Bennett & Co., Ltd.
Ratnasabapathy Pillai, Rao Sahib T., Head Accountant, Examiner of Railway Accounts offiee M. & S. M. Ry.
Ratnasabahpathi Pilli, T, M., Asst. Instructorin Surveying, Engrg. Coll. Guindy.
Ratnaswamy, M., M.A., M.L.C., Bar-at law, Prinpl. Pachiappa's Coll. 23, Arathoon Rd., Royapuram
Ratnaswami Mudr., T K., Dubash, McDewell & Co., Ltd.
Rathnavelu Mudaliar, C., B.A., Assessor, Corporation, Madras
Rathnavelu Chettiar, 120, Linghi Chetty St., Madras.
Razzack, S.A., Propr., Shaik Adam & Son Tailors, 11, Broadway
Rozario, Mrs. B., Supdt., Friend-in-Need Society, Poonamalle High Rd.
Rungabashyam Nayudu, B. A., Assessor, Corporation Madras.
Runganath Chettiar, P., Section Manager, Corporation, Madras.
Runganathan, M., 20, Sunkurama Chetty St.
Rungaswami Iyengar, C.A., Hindu Office, 100, Mount Rd
Rustomji Dorabji, Managar, Wellington & Co.
Ryan, J D., Engineer, Chengalvaraya Nayakar's Technical Institute, Vepery.

S

Sabhesan. M S., Lectr., Christian Coll Triplicane
Sabjoo, M. A. R., 191, Angappa Naick St., Madras
Sabapathy, T.S., No. 2, Bunder St
Sadagopa Achariar, C., B A., Asst., Secy. Leg. Council, Parthasarathy Vilas, f-S. Mada St.
Sadagopa Iyengar, T., Probr., Imperial Bank, P. T.
Sadagopan. T. A., Lectr Christian Coll., Tiruvateeswaranpet.
Sadagopa Mudaliar, S. G., Attorney-at-law, Thambu Chetty St
Sadagopan Naidu. V., Conservancy Supervisor, Corporation
Sadasiva Ayyar, V., Broker, Shaw Wallace & Co., Sowcarpet.
Sadasiva Iyer, Sir T., Dewan Bahadur, Mowbray's Rd., Royapatt'a.
Sadasiva Rao, K R., B A., (Cantab). Deputy Acctt-Genl Besant House, Poonamalle Rd., Kilpauk.
Sadasivam, Dr. P., Asst. Health Officer, Corporation, Sivaraman, St., Triplicane.
Sadak Ali Sahib Khan Bahadur Mohommed, Secy., to the Commr., of Excise, Akber Sahib St., Triplicane.
Sakalchand Fulchand, 67, Perumal Mudali St., G T.
Saldanha, F.J., L.M.S., Government Royapettah Hospital.
Salay Mohomed Haji Ebrahim Sait, 249, China Bazaar Rd.
Saldauna, J.A., Supdt. Settlt. Dept. Board of Rev. 20, Kolandai St. P.T.
Sarma, R. N., Assistant Instructor, Engineering College, Guindy.

Sama Rao, V. N., H.C. Vakil, High Road, Egmore.
Sambandam, G.T., Head Clerk, Harbour Engrg. Dept.
Sambanda Chetty, G V., Propr,.Murthy & Co., G.T.
Sambanda Mudaliyar, M., Clerk, Accountant-General's Office, Mylapore.
Sambandam Moodaliar, P, Rao Sahib B.A., B.L., Judge Court of S. Causes 70, Acharappan St., G.T.
Sambasiva Ayyar, A., Yarn Salesman, Ralli Bros., Agency.
Sambasiva Ayyar, V., Assistant Instructor, Engineering College.
Sami Chetty, P.S.C., Mint St.
Sampathkumarachriyar, M., B.A., Supdt. Settlement Dept. Board of Rev., Triplicane.
Sampath Kumara Achariar, M. C., Deputy Cashier National Bank of India Ltd.
Sampathu Chetty, C., Partner, Daisy & Co., Armenian St.
Sampathu Chetty, G. E, S. Mada St., Mylapore.
Samuel, S. W. Office Mangr., M. E. S. Corpn., Vepery.
Samuel Miss P., Lady Asst.Surgeon, Tuberic. Inst. 22, Kariappa Mudaly St, Vepery.
Sanjiva Kamath, K., H. C. Vakil, 180, Govindappa Naik St.
Sanjiva Pai, P., Civil Asst. Surgeon, Asst. to the Profr. of Anatomy, Medl. Coll.
Sanjivi Rao, B., L.M.S., Old Jail Street, Medical Hostel Compound.
Sankara Iyer, M. Sub-Editor, 'The Hindu' Chintadripet.
Sanjeevi Chetty, C.Y., Mangr., V. Kanakia Chetty & Co., 2-44, Venkatachala Mdly. St.
Sankara Ayyar, M. S, Merchant, Adam St. Mylapore.
Sankara Ayyar, T. S. Govt. Examr. of Ry, Accts. M. & S. M.Ry. Royapuram.
Sankara Ayyar, S. E., B. A., B.L., H. C. Vakil, Mylapore.
Sankara Iyer, M. N., Landlord, Lloyd's Rd, Royapetta.
Sankaran, Nair, M., B.A., (Hon.) Sub-Editor "Hindu"
Sankara Narayana, B. C., Bar-at-Law, Brindavanam Road., Mylapore.
Sankara Narayanan, N., B.A., 10, Stringer's Street, G. T.
Sarkara Narayana, L. Propr., Aswin & Co, Broadway.
Sankara Rao, K. Gillanders Arbuthnot & Co.
Sankunni T., B.A., B.L., Registrar, Court of Small Causes.
Sankara Warriar, M. V., Supdt., Local Self Govt. Secretariat, Mylapore.
Sankaran Nambiar, M., B.A., 80, Pycroft's Road, Royapettah.
Sarangapani Iyengar, Clerk, D.P.I., 8, Bazaar Rd. Royapettah.
Santhanam Ayyangar, T. V., Propr., Chakravarthi Co. "Tank View" Mambalam.
Santhana Krishnaa Pillai, M. J. Asst. Surgn. Genl. Hospl.
Santhoshanatha Pillai, T. P., B.A., P. M. G's Office.
Sarangapani Naidu, S., Dubash, Spencer Co.
Sarrangapani Naidu, C., *Partner, Madras Type Foundry.*
Saravana Chetty, P., Shroff, Binny & Co.
Saravana Mudaliar, C. N., B.A., Tamil Translator to Govt., Mint St.
Saravana Moodaliar, Manali, B.A., Landed Proprietor, Triplicane.
Saravana Mudaliar, M., Partner, Solden & Co., High Rd., Triplicane.
Sarma, A. V. Manager, Madras Trading Co., 19 Errabalu Chetty Street.
Sarma, R. N., Mangr., Jackson and Barker, Mylapore.
Sarma, B. N., K.C.S.I., Sir, Vice-Presdt., The Indian Christian Temperance Assocn., Cathedral.
Sastri, P. S., Propr., Carnatic Studio, Mount Road.
Satagopachari, K., Manager, Kesari Printing Works.
Satagopa Mudaliar, S. G., Attorney, Poonamallee High Road.
Satchidanandam Pantulu, M., Assistant, Accountant General's Office, 1-15, Abber Sahib St., Triplicane.
Satchidananda, President, Satchidananda Sangam 9, Bangaru Naick Street, Tiruvateeswaranpet.
Sathianathier, R., M.A., L.T., 9, Agraharam, Nungumbaukam.
Satyamurthi, S., H. C. Vakil, M. L. C., Vellala St., Pursawalkam.
Satyanarayana, B., H. C. Vakil, Peter's Rd., Royapettah.
Soundraraja Ayyengar, N. T., Assistant Secretary to the Agent, Madras & Southern Mahratta Railway, Villivakam.
Soundaraja Mudaliyar, C., Deputy Treasurer, Currency Office, Komaleswarupet.
Saunders, C. H. S., Dy. Loco. Supdt., M. & S. M. Ry., Perambur.
Savarinatha Pillai, A, P. A., to the Commr. of Income-tax, Royapuram.
Savarinatham, R., Asst. Engr., Office of the Ch. Engr. for Irrigation, Mylapore.
Savoor, D. M., Propr., Imperial Bank, Purasawalkam.
Swamy, B. N., P. K. Inspr. M. & S. M. Ry.
Sawmy, P. S., National Restaurant, 1, Thumbu Chetty St.
Sawmy, C. N. D., Paper Merchant, 56, Anderson St.
Sawyer, Joseph Manual, Mada Church Street, Royapuram.
Seetharamayya, A., Mangr., Piece.Goods Merchants Assocn.
Seetharamiah, P., Clerk, Repairs & Return. Sectn., Govt. Medical Stores.
Seethapathi Ayyar, T., L. M. & S., Civil Surgeon, Gokulam, Luz, Mylapore.
Seetharam Naidu, P., Clerk, Vepery Post Office,
Seetharama Chetty, R., Dubash, Hope Prudhomme & Co.
Seetharam Naidu, L., 2, Sandusa Street, Periamet.
Sekhara Menon, V., B.A., Gengu Reddi St. Egmore.
Sen, Rai Bahadar K. P., B.A., Deputy Postmaster-General. (On leave).
Seshachari, V. C., H. C. Vakil, S. Mada St. Mylapore.
Seshachallam Naidu, P. V., Medical Officer, Kilpauk Dispensary.
Seshachalam Nayudu, Research Office, Leather Trades Institute, G. T.
Seshachalam Chetty, C., Proprietor, Curzon & Co., Mount Road.

Seshachalam Nayudu, Y., Godown keeper, T.A. Taylor & Co.
Seshadri Ayyar, M. V., Ledger-keeper, Indian Aluminium Co., Ltd.
Seshadri Aiyar, M R., Hd. Clerk, The Indian Aluminium Co., Triplicane.
Seshadiri Iyer, S., Supervisor, S. P. Divn., Ex. Engr's Office, Triplicane.
Seshadri Ayyangar, M., 134, China Bazaar Road.
Seshadri Ayyengar, T., No. 2, Venkatrayar Lane, Park Town.
Seshadrinathan, N., L. M. S., 11. Salai St., Mylapore.
Sesha Achariyar, A.V., Canqocopillai, Spencer & Co., Ltd.
Sesha Achariyar, K., Clerk Accountant-General's Office, Triplicane.
Sesha Acharlu, Rao Bahadur, D., B.A., B.C.E., Asst. Director of Survey.
Sesha Ayyar, K. S., Clerk, Land Revenue, Board of Revenue, Madras.
Sesha Ayyar, R, Sub-Asst., Madras Survey, Triplicane.
Sesha Chari, S., Clerk, Chief Engr's. Office, M. & S. M. Ry., Washermanpet
Seshachalam Chetty, C., Partner, Indo-American Drug Co., Rattan Bazaar.
Seshachalam Naidu, G. Secy., Dharma Anna Sabha, Washermanpet.
Seshachala Gramany, W. S., Thulasinga Gramany St., Old Washermanpet.
Seshagiri Aiyer T. V., B.A., B. L., Retired High Court Judge "Govardhan" Kilpauk.
Sehagiri Rao, A. N., "Ram Villa, 282, Linghi Chetty St.
Seshagiri Rao, C., B.A., Thambu Chetty Street
Seshagiri Sastri, S. Assistant, Govt. Training School for Masters, Triplicane.
Seshan, T R., M. A., Lecturer, Pachayappa's College, 109, Ramaswami St., G. T.
Seshayya, S., Rai Sahib Manager, Chief Engr's. Office, Port Trust, Sydoji Lane, Triplicane.
Seshayya Sastri, G. V. Laboratory Assistant, Separate Revenue Office, Triplicane.
Seshayya, S., Supt., Ch. Sectt.
Sha Rupajee Ratanchand, 54, Govindappa Naick St.
Shah Gagal Myachand, Partner, Mangalji Bhojaraj & Co , 1 Gangu Raman St.
Shaikh Dawood Sahib, B.A., L.T., 2nd Asst. Govt. Muhammadan Training School, Triplicane.
Shaik Mohideen Saib, L. M , 104, Mannady St.
Shair Singh Taj Singh, 93, Mint St.
Shaw Wallabdoss Lakshmi Chand 8, Perumal Mudaly St.,
Shamdoss D., 73, Mint St.
Shankar Bhagvan, S., Head Clerk, Stores Department, M. & S. M. Ry.,
Shanmuga Chettier, P.V.,Cashier, Willson & Co.,
Shumahoodeen, T., Tailor and Piece-goods Merchant, Rattan Bazaar.
Shunmugha Mudaliar, V., Dubash, The South Indian Export Co., Ltd., Pursawalkam.
Shanmukam Chettiyar, K. A. Propr., Madras Bill Posting Co., Wall-Tax Rd.
Shanmugam Pillai, A., Editor, "Dravidan," P.O Box 760.
Shanmugam, M. Secretary, The Ganesa Library, Washermanpet.
Sheth Narayandas Gridhardas, M.L. A ,(Chathurbujadas Kushaldas & Sons ;
Seth Bans lal Abirchand, Rai Bahadur 48, Mint St.
Sheth Ramji Callianji (Callianji & Sons.,)
Shanmugam, R., L. M.S. 2nd Surgn, Genl. Hospl.
Shanmugam, V. S., B.A., B.L., 292, Linghi Chetty Street.
Shunmugasundaram Mudaliar, C., Preventive Officer, Sea Customs Office.
Shunmugavelu Moodaliar, S., Superviser, 13, Pidariar Koil St. G T. (Drainage), Corporation.
Seshu S. V. Hogarth Press, Mount Road.
Shaik MohamedRowther,K. O. V. R. 109,Angappa Naick Street.
Shunmugasundaram Mudr., C. P., P. M. G's. Office.
Shiva Rao, B., Sub-Editor. "New India".
Shiva Ram, K. Manager, Norton & Co., San Thome High Rd.
Sharvanandji Srimath Swami, Sri Satchidananda Sanga, Tiruvateeswaranpet.
Shroff, C. P., Travelling Agent, Dunlop Rubber Co., Rayapuram.
Shroff, S. D , Deputy Sanitary Engineer to Govt.
Singara Achariar, A., B.A. L. T., Assistant, Pachaiappa's High School
Singara Babu Naidu, C , Landed Propr , Lloyd's Road.
Singara Mudaliar, A. R., Broker, Gordon, Woodroffe & Co.
Singara Mudaliar, P., All India Advertising Bureau.
Singara Mudr. W. A., Hd -Clerk, Ch. Forest Engr's. Office, Royapetta.
Singaravelu Chetty, M., Supervisor, Sanitary Engr.'s Office.
Singaravelu Mudaliyar, C., Special Survey & Land Records Office.
Singaravelu Moodaliar, Dr. C. Conservancy Officer, Corporation, Chintadripet.
Singh, M. M., Chartered Acctt., Chintadripet.
Sirdar Singh, T. K., Proby. Income-tax Officer Triplicane.
Sivomani, D. M., Supdt., Office of the I. G. of Police, Santhome.
Sitapathi Nayudu, V., Hd. Master, Muthialpet High School, Egmore.
Sitarama Ayyar N., Assistant Accounts Officer, Fort St. George.
Sitarama Chettiar, R., Dubash, Hope Prudhome & Co.
Sitarama Iyer, M. P., Asst., Govt., Training Schl. Mint St. Purasawalkam.
Sitarama Iyer, P. A., Asst. Teachers' College, Egmore.
Sivabushana Moodaliar, P. B A. Asst. Revenue Officer, Corporation
Sivagnanam Pillai, T. N , Hon. Diwan Bahadur, Minister, Rama Vilas, Mowbray's Rd Mylapore.
Sivagnana Mudaliar. P. M., H. C. Vakil "Sivdale" 7, Hunters Road, Vepery.
Sivanandalingham Pillai, S., Rao Sahib, B.A., Office Supdt., Govt. Medical Stores.
Sivananda Mudali, M., Clerk, Office of the Private Secy. to H. E. The Governor.
Sivaprakasa Mudaliar, M. Medical Officer, Royapuram.
Sivaprakasa Mudaliyar, V , H. C., Vakil, Elected Member of Munl, Corporation, Chintadripet.
Sivaram, Capt. G. M.B., B.S., Asst. Surgeon, Govt. Genl Hospital.
Sivaramakrishna Ayyar, R., M.A., Accountant, Civil Branch, Accountant General's Office, Fort St. George.

Sivaramakrishna Iyer, K. S., Sub-Asst. Surgeon, Raja Sir Ramasami Mudr's Maternity Hospl.
Siva Rama Ayyar, P. S., Sub-Editor, "The Hindu."
Siva Rama Ayyar V., Junir Supdt. Office of Director of Public Instruction, Triplicane.
Sivarama Tharwadi, T. V., Translator, Imperial Bank, Sowcarpet.
Sivarama Iyer, N. Asst. Librarian, University Library.
Siva Rao, B., B.A. New India Office.
Sivasambu, R. N Graduate of the Dixon Institute London, 5 Armemain St.
Sivasankar Chettiar, S., B.A., B.L., Proprietor, Ripon Press.
Sivasankara Moodaliar, K. A., Accounts Superintendent, Loans Department, Imperial Bank.
Sivasankara Rao, B., B. A., Asst. Examr. of Local Fund Acctts., Bells Road, Triplicane.
Sivasubramaniam, J R., 'Swarana Villa,' San Thome High Road, Mylapore.
Sivaswami Iyer, Sir, P. S, K.C.S.I., C I. E. M. L. A.. "Sudharma", Ed Elliots Rd.
Siyala Mudaliyar, A., Asst. Supdt., P D, Branch, Imperial Bank, Purasawakam.
Somanna, Dr. G. R. Partner, Indo American Drug Co., "Lily Villa." Washermanpet.
Somasundaram, M. V., Athletic Secy, I.Y M.U., Chintadripet.
Somasundaram Pllai, K. P.M.O.'S. Office.
Somasundaram Cetty, A., Propr, Rukmani Cooker Co., Washermanpet.
Soundararaja Ayengar, N. T. Asst. Secy., to Agent, M. & S. M. Ry. Villivakam
Soundararaja Mudr, C. Dry. Treasurer, Currency Office, Komaleesvaranpet,
Sourirajulu Naidu, C.M, Supt., P.W. Secretariat, Triplicane.
Sreekanteswara Iyer, P M. G. Office, G. T.
Soudararajan P., Proprietor, Krishna Rao & Co., 256 China Bazaar Road.
Srilal Bagdi. 184, Mint St, Madras.
Sriman Bahadur, M., Lectr. Christian Coll.
Sreenivasachari, K. S., B.A., Manager, Stamp & Stationery Office, Madras
Sreenivasa Iyer M. S, Chief Clerk, Associated Printers Ltd. Madras.
Sreeramulu Naidu, K., Clearing and Licensed Forwarding and Shipping Dubash 12, Kandappa Chetty Steet, near Kotwal Bazaar
Srilala Ayyar. C. P., Propr., Srilal & Co., 226 Govindappa Naick St.
Srinivasa Achariar, C. S, M. A., Vice Principal, Pachaiyappa's College, Ayalur Muthiya Mudali St, G. T.
Srinvasa Achariar, T. G., Headmaster, Hindu Theological High School,
Srinivasa Achariyar, T. R. Engineer, Special Works, Corporation, Dwaraka, Ellioits Rd., Mylapore.
Srinivasa Achariyar, M., P. Asst., Parry & Co.
Srinivasa Achariar P. N., M.A., Profr. Pachiappa's College, Mylapore.
Srinvasa Achariar, Rao Sahib P. T., B.A, B.L. Secy. to Govt., Rev. Dept, 80, Tholasinga Perumal Koil St.
Srinivasa Ayyar, S., B.A., Assessor, Corporation, Triplicane.
Srinivasa Iyer, T. R., Sheristadar, City Civil Court.
Srinivasa Ayyangar, The Honble Mr. Justice V. V., 'V ani Vilas'. Badriah Garden St., P. T.
Sreenivasa Iyengar, S,, B.A., B.L., H. C. Vakil, Mahalinga Vilas, Luz, Mylapore.
Srinivaasa Ayyangar, S., Propr., W.T. Co., Luz, Mylapore,
Srinivas Iyengar. N., M. T. Rajan & Co., China Bazaar, Rd.
Srinivasa Ayyangar. K., Managing Proprietor "Hindu," Mowbray's Rd., Royapetta.
Srinivasa Iyengar, T. R., B.A., L.T., M.R.A.S, The Central Urban Bank.
Srinivasa Chary, M. A., Shroff, National Bank.
Srinivasachariar, O. Proprietor Srinivasa Varadachari & Co.. Mount Road.
Srinivasa Ayyangar, M. K., Proprietor, M. P. Works, Mount Road.
Srinivasa Chary, T., Head Clerk, Health Department, Corporation.
Srinivasa Charry. A., Head Shipping Clerk, Madras Engineering Works.
Srinivasacharya. P. B,. Probry Income-tax Officer, Madras.
Srinivasachariar, T., Paper, Merchant, Anderson St.
Srinivasa Mudaliar, A. R. 16 Village Road, Nungambakam.
Srinivasa Mudaliar A., Sanitary Inspector, 28 Strahans Road, Perambore.
Srinivasa Pillai, T., R., The City Photo Stores, Mount Road.
Srinivasa Row J. K., P. M G. Office.
Srinivasa Rao, C. V. Deputy Acct-Genl Post & Telegraphs Mount Road.
Srinivasa Pillai, T. Retired Officer, Bushana Villa, Thiruvateeswaranpet.
Srinivasa Rao, C. Rao Bahadur M. A. Deputy Postmaster-General 1-47 Singara Chari St., Triplicane.
Srinivasa Rao. F.R.I., F.R.T,, etc., Principal, Rao,s Institute of Commerce, 40, Singarachari Street, Triplicane.
Srinivasa Rao, A., D. 29, Nallathambi Moodally St. Triplicane
Srinivasa Rao, K. H. M.B., B.S., Lecturer in Materia Medica, Medl. School, Royapuram.
Srinivasa Rao, R., Clerk, Madras University Office 12 T. P. Koil St. Triplicane.
Srinivasa Raghavan, K., City Inspr., of Post Officer. Mylapore.
Srinivasachari Kunal, Store Manager, Survey office, Triplicane
Srinivasachari K. S., Manager, Stationery Office, G. T.
Srinivasachari M., Clerk, Office of Chief Engineer for Irrigation, P W. D. Triplicane.
Srinvasachary M. Parry & Co., Madras.
Srinivasachary M.M.E Clerk, Madras University Office, Triplicane.
Srinivasa Iyengar Panditswami 72 Aamenian St.
Srinivasachari T.L. Clerk Accountant-General's Office, Triplicane.
Srinivasachari V. Clerk. " Sreenivasan & Co., Ltd.,"
Srinivasa Iyer M., K. B.A., B.L., 4-105, Armenian Street.
Srinivasa Rao, Principal, Institute of Comemerce Triplicane.
Sreenivasa Sastri C. V. Note Registrar, Imperial Bank. Tondiarpet.
Srinivasa Ayangar, C. R. B. A., Manager. The Swadesamitran" Sun View, Dloyd's Road Royapetta.

Sreenivasachari, E. R., B. A. B. E., Senior Asst. Engineer Works Dept. Corporation. Mylapore.
Srinivasa Raghavachariar, T. V., Propr., Chakravarthi & Co., 'Zamindar House,' Mambalam.
Srinivasa Raghava Ayengar, R, Asst.. Govt., Museum, Pursawalkam.
Srinivasa Varadachariya, Junior Supdt., D.P.I., Saidapet.
Srinivasa Raghava Iyengar, P. D. B.A., Retd. Dt., Regtr., 15, Gengu Reddi St., Egmore.
Srinivasa Raghavan, T. A, Asst, Secy. to Govt. Finance Dept.
Srinivasan, G. A., Assistant Professor, Presidency College, Triplicane.
Srinivasan. M. K., B A., B.L., Merchant 160, Thambu Chetty Street.
Srinivasan, K. C., Chemistry Assistant, Department of Industries, Madras.
Srinivasagopalachari, S. T., B.A., M.L., Advocate, Vellala St, Madras.
Srinivasan, C. M., Asst. Secy, Oriental Govt, Security Life Assurance Co Armenian St.
Sri Ramacharlu, N. V. Dr Managing Director, The Madras Ayurvedic Pharmacy, Ltd., Mylapore.
Sri Ram, N., Sub-Editor, "New India," 2nd Line Beach.
Sriramulu, K., Lectr. Pachaiyappa's College.
Srirangarajan, B.A., Partner, Modern Machinery Coy. Philip St., G. T.
Srivenkatesa Ayyangar, B A., B L, High Court Vakil, Luz, Mylapore.
Subaghmul Dadha, Partner H. Dadha & Co.
Subba Ayyar. P. K., Rao Sahib Manager, Office of the Chief Eng. for Irrigation.
Subbalakshmi Ammal, R S, B.A, L.T., Head Mistress, Lady Willingdon Training College, 'Ananda Vilas' 10, Big Street, Triplicane.
Subbarama Ayyar, S., Lecturer, Christian College, Egmore
Subramaniam, P. V., Propr., Venkatachellam Ice Factory.
Subramaniam, G., Merchant, 12, Mettu Street, G. T.
Subramanya, Ayya, C. Asst., Supdt., Currency Office, Ponneri.
Subramanian, A V., G. D. A., Sunkurama Chetty Street.
Subramayya Chetty, V. V., Merchant, G. T
Subba Rao, Arni, B.A, Member, The Madras Central Urban Bank Ltd.
Subba Rao, M. V. N., Assistant Professor, Pachaiyappa's College Madras.
Subba Rao, P., Ag. Profr. Engineering College, Narayana Bagh, Edward Elliots Rd., Mylapore.
Subba Rao, M., M.B., B.S., Asst. Profr. Medl College, Lawders Gate Rd. Vepery.
Subba Rao, T. C., H. C. Vakil, Car Street, Triplicane.
Subba Rao, P. B.A., Supdt., Madras Record Office, 27, Sundramurthi Vinayagar, Koil St., Triplicane.
Subba Rao, S., Superintendent, Sanskrit School, Madras.
Subbarao Naidu, V., Supervisor, Chinna Reddi St.
Subbaraya Mudaliar, S. Managing Propr., Madras Bill Posting Co., Wall Tax Road.
Subbarayan, Dr. P., M.L.C., Bar-at-Law, Monteith House, Egmore.
Subbaraya Ayyar, M., High Court Vakil, Pilatope Mylapore.
Subbayya Pillai, A., Supdt. Loans Dept., Imperial Bank Madras.
Subbarayadu, N., B.A., B.L. 28, Ramanatha Aiyar St., Tondiarpet.
Subbayya. V., B.A., L.T., Assistant Pachaiyappa's High School Madras.
Subramanyan, T P., Superintendent, Public Works, Secretariat, 30, Tholasinga Perumal Koil St.
Subramanyam, K., M.A., M.L., Advocate, 51, High Road, Egmore.
Subrahmanyam, R, Dr Acting Assistant Health Officer, Corporation of Madras.
Subrahmanyam, M. B.A, Asst. Accountant-Genl. 2, Nowrojee Rd., Kilpauk.
Subrahmanyam, Dr. M, B.A., Kutcherry Road, Mylapore.
Subrahmanyam N., Mangr., Muhamadally Fazally & Co., G. T
Subrahmanyam, L. N., Lecturer, Christian College, Triplicane
Subrahmanyam, C. R, B.A., H C. V., G. T.
Subramaniam, S., Hony. Secretary, The Ganesh Library, Washermanpet
Subramania Ayar, S., P. M. G's. Office.
Subramanya Iyer, K S., Asst, Physician, Genl. Hospl.
Subbarama Ayyar, S., Lecturer, Christian College.
Subrahmanya Ayya, C., Assistant Superintendent, Currency Office, Ponneri
Subramanya Ayyar, P. S., Professor, Presidency College, Triplicane
Subramania Ayyar, P A, B A, Assessor, Corporation, Madras
Subramania Ayyar, B. S, B A., Supdt, Rev. Bd., 25, Alagaaatha Pillai St, Triplicane.
Subramanya Ayyar, T R., Assistant to Chemical Examiner to Govt., Madras
Subramania Iyer, S., Mangr. Genl Dept., Corporation
Subramanya Ayyar, V., Manager, Hoe & Co., Saidapet.
Subrahmanya Ayyar, C., B.A., Dy. Acct.-Genl., Badsha Gardens, Mylapore.
Subramanya Iyer, M. Supdt., Land Rev, Dept., 14, Office Venkatachella Moodaly St. Triplicane.
Subrahmanya Ayyar, P. S, Profr, Presy., Coll., 2-25, Sawmy Pillai St., Triplicane.
Subrahmanya Ayyar, V. Jeweller and Diamond Merchant, 2-3, Kuppu Muthu St., Triplicane.
Subramanya Iyer, A. V, Supdt., Chief Secretariat, Saidapet
Subramanya Ayyar, O. N., Asst. Registrar of Co-operative Societies, Royapuram.
Subramania Ayyar, P., Asst., Profr., Pachaiappa's Coll., Chetput.
Subramanya Ayyar, P. A, Headmaster Hindu High School, Triplicane.
Subramanya Ayyar S A., B.A., Office of Inspr.-General of Registration, Madras.
Subrahmanya Ayyar, R., Asst Instructor, Engeering College, Madras.
Subramanya Sastri, Ag. Supt. Bd. of Rev. 19, Office Vencatachala Mudly. St. Triplicane.
Subrahmanya Ayyar, S., Electrician, Electrical Engrs. Office, Triplicane.
Subramanya Ayyar, S. Asst. Machanical Engineer, Army Clothing Factory, Mount Road.
Subramanya Ayyar, R., Hd. Clerk, Income-Tax Asst., Commr's., Office, Triplicane.
Subramanya Ayyar, T. R., Head Clerk, C. I. D. Section, D. I. G. of Police Office, Madras.

Subramanya Iyer, T S., Asst. Acct.-Genl., Nallathambi Mudly. St., Triplicane.
Subramanya Chettiar, S., B.A., Manager, Corporation, Madras.
Subramanyam Chetty, C. 40, Godown, St.
Subramania Chetty, P. Landed Propr., G. T, Madras.
Subramania Chetty, A V.. Premier Indian Scientific Co., 12, Second Line Beach.
Subramania Mudaliar, E., Superintendent, Amaravati Central Hindu Vidyasala, Mint Street, Madras.
Subramania Pillai, K., M.A., M.L., Professor, Law College, Madras.
Subramanya Pillai, K.R., Chartered Accountant, Komaleeswaranpet.
Subramanya Sarma, D.. Profr., Presy. College.
Subramania Sastry, P. S., Propr., Carnatic Studio, Mount Rd.
Subramiah Chetty, V. V., Director Oriental Benefit & Deposit Society Ltd.
Subramania Iyer, R. S., B.A., L.T., Asst, Hindu Theological H. School, Madras.
Subramania Iyer, C. V., B.A., L.T., Asst., Hindu Theological H. School, Mudras.
Sudanmal Kesarimal' 196, Govindappa Naick St.
Suganchand Kedarnath, 425. Mint St
Sukavanam, R. V., Clerk, Chief Secretariat, Triplicane.
Sukumaran, K., Asst. Instructor in Mechanical, Engineering, College of Engineering, Guindy.
Sukumaran O., Munshi, Govt. Translator's Office, Madras.
Sundram, A., B.A., (Barrister-at-Law), "Pammall House," Vepery.
Sundaram Ayyar, K., Superintendent, Office of the Chief Engineer, P.W.D.
Sundaram Ayyar, T. R., Dy. Inspr. of Schools Triplicane Range, Saidapet.
Sundaram Iyer, V., Proprietor, Kesari Printing Works.
Sundaram Pillai, K. S, Manager, "Lakshmi" 188, Govindappa Naick St.
Sundara Bhashyam Naidu, B., Dubash, Wilson & Co., Chintadripet.
Sundaram Iyer, C. S. Propr. The National Stores Agency, 336, Thambu Chetty St.
Sundara Ayyar, C. A., Supdt. Final Sett. 31, Gengu Reddi St., Egmore.
Sundaram Naidu, M., B.A., Merchant, 52, Pedanar Coil Street.
Sundram, J. K., Ty. Estimator, Office of the Chief Engineer, P. W. D.
Sundaram Ayyar, C., Supervisor, Office of the Director of Industries, Madras.
Sundaram Iyengar, V. S., Dy. Acctt.-Genl. Mylapore.
Sundaramurthy, P. V. S., M.L.C., Vice-Presdt., The Indian Christian Temperance Assocn., Mada Church Rd., San Thome.
Sundararaj B., M.A., Ph.D. Ag. Director of Fisheries, Park View, Millers Road, Kilpauk.
Sundararaja Rao, T. K., B.A., L.T., Assistant, Kellett High School, Triplicane.
Sundararaja Rao, H., Silver Superintendent, Imperial Bank of India, Madras.
Sundararamanjulu, Chetty, V., Dy. Acctt., Port Trust, Madras.
Sundara RajaAyyar, S Attorney-at-Law, Thambu Chetty St.
dara Rao, K.Asst. Secy., Central Urban Bank, Triplicane.
Sundara Varadachari D., Asst. Supt., Inspector-General of Police, Office, Madras.
Sundara Reddi, Rao Sahib, T., F.R., C. S. I. Professor of Anatomy, Medical College, Rundalls Road, Vepery.
Sundaresa Ayyar, V. K., Deputy Manager, Collector's Office, Madras.
Sundaresa Iyer, C. K. N., Partner, C.K. Narayana Iyer & Sons.
Sudarsana Rao, T. V., Bench Clerk H. Court.
Suryanarayana, K., Asst. Profr., Pachaiyappa's College, Royapetta.
Suryanarayana Sastry, V., Asst. Profr., Wesley College, Komaleeswaranpet.
Suryanarayana Rao, Proprietor, Beehive Foundry, Engineering works 95, Broadway, Madras.
Swami Vedachalam, Proprietor, T. M. Press, Pallavaram.
Swami B. N., Standard Oil Co.. Post Office St.
Swami, T. C Partner, R. & C. Swami, Vepery.
Swami, R. C. Partner, R. & C. Swami, Vepery.
Swamidoss Pillai, J. D., 2-24, Meeran Sahib Street, Narasingapuram.
Swamikannu Pillai, Diwan Bahadur, L. D., M.A., C. I. E., I. S. O., President, Legislative Council, 33, Arathoon Road, Royapuram.
Swamikannu Mudaliar, S J., Head Surveyor, 11 Marridoss St.
Swaminatha Iyer, C. V., Secy., All India Children Educational Movement, Mylapore.
Swaminathan, S. Dr., M. A. Ph. D. Bar-at-Law. President, The Madras Central Urban Bank Ltd Gilchrist Garden, Harrington Rd., Chetpet.
Swaminatha, Ayyar, T. P., Lecturer, Veterinary College, Madras.
Saminathan, T. P., Hd. Clerk, P. & O. Banking Corporation, Mylapore.
Swaminatha Ayyar, Mahamahopadyaya, Pandit, Thiagaraja Vilas, Tiruvateeswaranpet
Swaminatha Ayyar, P. S., Merchant, Sri Bagh, Mylapore.
Swaminatha Ayyar, N., Headmaster, Govt. Training School, Madras.
Swaminatha Iyer, V. S., Asst. Engr., Engrs., Office, Triplicane.
Swaminatha Ayyar, R., Retired Dy. (Collr. 6, Sannathi St., Mylapore,
Swaminatha Ayyar, K. S., Shorthand Writer, High Court, 7, Pycrofts Road.
Swaminatha Mudr., A. Propr., S aminatha Mudr. & Sons, Wall Tax Rd.
Swaminatha Mudaliar, C. S. Supdt., Leg. Council Office. 33, Natta Subraya Mudly St.,
Swaminatha Mudaliyar, P. Section Manager, Corporation, Madras.
Swaminathan S., L. R. C P. & S. Lecturer, Medical School, Royapuram.
Swami Brahmananda, Supdt., The Depressed Classes Mission Society.
Swaminatha Rao, T., Reporter, "Madras Mail", Purasawalkam.
Swarnambal, Miss, R. M.A., L.T., Asst. Chemistry Lecturer, Queen Mary's College, Madras.
Syed Abdul Kadir Sahib, Lecturer, Madrasa i-Azam, Mount Road.
Syed Jalaludin, Sahib Propr., Jalal & Sons, Rattan Bazaar.
Syed Hussain Saheb, 29, Godown St.
Syed Khadir Saheb, C., Asst. Supdt., Drug Retali Section, Govt. Medical Stores, Madras.

Syed Abdul Karim Saheb, Khan Bahadur, Dy. Supdt. Police, C. I. D., Mylapore.

T

Tata, S. R., Branch Manager, Tata Iron & Steel Co., Ltd., 80 Moor St.
Tarwalla, E. F., Partner, S. Ebrahim Bros. 7 Sembudoss St.
Tawker, T. S., of Messrs. T. R. Tawker & Sons, Mount Road.
Tawker, T. K. of Messrs. T. R. Tawker & Sons, Mount Road.
Tawker, T. B., of T. R. Tawker & Sons, Mount Road.
Tawker, T. N., Manager, T. R. Tawker & Sons, Mount Road.
Telang, D. K., Manager, New India.
Tambiappa Mudaliar, Stenotypist, G. T. M's. Office, M. & S. M. Ry.
Thambuswamy, Michael, P., 22, Audiappa Gramany Street, Royapuram.
Thambuswami D. G., Offg Supdt. P. M. O. 18 Malayappen St.
Thandavaraya Pillai, R. M., 11, Venketesa Naick St. G. T.
Thangamanual, P. M. G., Office.
Thangavelu Mudaliar, Hd.Clerk, Mercantile Bank of India Ltd. 3, A. New Street, Villivakkam.
Thangavelu Chetty, P. Dubash, Gillanders Arbuthnot & Co., Chetput.
Tungavel Mudaliar, C., Acctt, Acctt. Genl's Office, Genl, Muthia Mudaly, St., G. T.
Thanikachala Chettiyar O., Rao Bahadur, B A., B.L., M. L. C Linghi Chetty St., G. T.
Thanikachalla Mudaliar, T., Manager O. S, High Court, Madras.
Theagaraja Mudr. M., Partner, M.T. Rajan & Co., China Bazaar Rd.
Thennarungam Naidu, P., Bench Clerk, High Court, Madras.
Thenperumaliah, C. N., Partner, Daisy & Co., Armenian Street.
Thettaravaswami Pillai, D., Supdt. Finance Secretariat 37, Pathala Vigneswarar Koil St., Royapuram.
Theperumal Naidu, Broker, Walker & Co., Ltd..
Thirugnana Mudaliar, A. S., Cashier, Chartered Bank, Mukkathal St., Vepery.
Thathachariar N.R.K, H.C. Vakil, N. Mada St., Triplicane.
Thiruvengadachariar, Partner, N. Dasai Gounder & Co., Erulappan St., Madras.
Thiruvangadathan Chetty, V. Propr., Hoe & Co., Barnaby's Rd., Kilpauk.
Thiruvengadam Pillai, C. V., Oriental Benefit & Deposit Society Ltd.
Thivy, Dr.J. C., M.B.B,S., (Hongkong), Arathoon Road, Rayapuram.
Tholasingam Mudaliar, K. Personal Assistant, Parry & Co., Kilpauk.
Thombat, S. R., Asst., Engr., Crompton Engineering Co., Madras.
Thomas, T., Head Clerk, Massey & Co.
Thulajiram Tawker, 28, Ekambarapuram, Madras, P. T.
Thulasingam, J. R., Deputy Sanitary Engineer to the Government, Kilpauk.
Tirunarayanachariar, M. A., Advocate, Editor, Madras Law Reports, Poonamalli High Road.
Tirumalacharya, M. A., B. A., Supt. Office of the Chf. Engr. P. W. D.
Tirumalai Pillai, V., President Corporation, Richmond House, Egmore.
Tirumurti Row, R., B. A., L. T., Asst. Instructor in Science, College of Engineering, Guindy.
Tirumurti, T. S., B. A., M.B., C.M., Professor, Medical College, Madras.
Tirunarayanachariar, Hony. Secry., S. P. C. A. Vepery High Rd.
Tiruvengada Pillai, M., Asst. Treasurer, Currency Office, Thiruvateesvaranpet.
Tiruvenkatachari, Rao Bahadur, C. R., B.A., B.L., Chief Judge, Court of Small Causes, Sita Vilas, Mylapore.
Tiruvengada Mudaliyar, P., Ship Dubash, Volkart Bros., 49, Krishnappa Naik Tank St.
Tyagaraju Pillai, Manager, Meenakshi & Co.
Tyagaraya Chetti, Diwan Bahadur Sir P., M.L.C., 1, Batu Mudali St., Tondiarpet.
Tyagarajan, S. P., Sub-Editor, "Hindu."
Tyagaraya Sastri, T. R., Superintendent, Revenue Secretariat, Mylapore.

U

Udayar, P. S. Partner, Madras Type Foundry.
Ullal Vittal Rao, Partner, V. R., Kamath & Co. Mount Rd.
Umakantam, A. Telugu Pandit, Presidency College, Chepauk, Madras.
Usman Sahib, Khan Bahadur, M., Hakeem Munzil, Broadway.

V

Vadivelu, A , Journalist and Author, Perambur Barracks
Vadivelu Mudali, C., Head Clerk, Loco. Supt's. Office, M. & S. M. Ry., G. T.
Vadivelu Moodaliar, T., Medical Officer, Infectious Hospital, Royapuram.
Vadivelu Chettiar, Pandit K., Lecturer, I. Y. M. Union, Chintadripet.
Vaid, F. E, Secretary, Oriental Life Assurance Co.
Vaidyalingam Pillai, Vellore, Traffic Auditor, Port Trust Office, Madras.
Vaidyar, V. K., Hony. Physician. Genl. Hospl.
Vadyanatha Ayyar, T. S., Head Clerk, Central Bank, Madras.
Vyidyanatha Ayyar, T. A., Statistical Head Clerk, Office of the Inspector General of Police, Mylapore.
Vaidyanatha Ayyar, K., Traffic Head Clerk, Port Trust Office, Madras.
Vaidyanatha Ayyar, M., M. A., L. T., Lecturer Pachaiyappa's College, Purasawalkam.
Vaidyanatha Ayyar, K. V., Head, Clerk, G. T. M's. Office, M. & S. M Ry. Chintadripet.
Vydianatha Iyer, G. P., Bench Clerk, H. C., Madras.
Vaidyanath, B. S., 27 Muthumari Chetty Street, G. T.
Vaiyyapuri Mudaliar, A. M., Medical Officer, Kistnampet.
Vallabacharlu, P. A., M.A., B.L., 308, Thiruvottiyur High Rd.
Varada Achariyar, R. Manager, Office of the Director of Industries, Madras.
Varada Achariyar, P., Librarian, Oriental Manuscript Library, Madras.
Varada Chariyar, A., B. A., L. T., Assistant, Pachaiyappa's High School, Madras.
Varadachari, N. S., B. A., Dy. P. M., G. P. O. 2/8 Singarachari St. Triplicane.
Varadachari R., B. A., Income-tax Commr., Porali Gangu Reddi Rd., Egmore.
Varadachariar, Persl. Asst. to Secy. Poor School Society, Nungambakam.

Vardachari, S., M. L. C., H. C. Vakil Mundakanni Amman koil St. Mylapore.
Vardachary, V., Supdt., Finance-Secretariat, 31, Madhava Perumal Koil St. Mylapore.
Varadan. M., M. A., L. T., Asst., Model School, Saidapet.
Varadappa Nayudu C., Dubash, Gordon Woodroffee & Co. Barnaby's Rd. Kilpauk.
Varadaraja Ayyar, A., Sub-Engineer, P.W.D., Secretariat, 1-4, Muthukalathi St., Triplicane.
Varadarajulu Chettiar, G. V., Proprietor, Harrison & Co., Govindappa Naick St.
Varadarajulu Chetty, T. of T V. Raja & Co., Audiappa Naick Street.
Varadarajulu Naidu, Rao Bahadur, T., B.A., "The Ashramam" 24, Harris Rd.
Varugis, P. J, Lecturer, Wesley College.
Vasudevacharlar, S, Mambalam.
Vasudeva Pillai, V. C., Councillor, Corporation, Royapettah.
Vasudevamurthi Naick, Medical Officer, Vaccinator, Corporation.
Vasudeva Panickar, S., Assessor, Corporation of Madras.
Vasudeva Rao, R., Landed Proprietor.
Vasudevan, A., M.B. & B.S., Ag. Asst. Professor of Pathology, Medl. College.
Vasudeva Panikkar, M.R. M.C.V.S, Dy. Supt. Civil, Vety. Dept. 30, Muthiah Chetty St., Purasawalkam.
Vasu Naidu, T., of Messrs. Walker & Co., Ltd., Landons Garden, Kilpauk.
Veeraragava Mudr. C., Dubash, W. H. Brady & Co, Ltd.
Vedachala Ayyar, K., Manager, Office of the Registrar of the Co-operative Societies, Madras.
Vasudeva Rao, S., Retd. Dy. Collr., 2-2., N. Mada St. Mylapore.
Vedachala Ayyar, Rao Bahadur, A, 53, Nammalwar St., G. T., Madras.
Vedachala Mudaliar, A., Supdt. Govt. Medical Stores, G. T.
Vedagiri Rao, Head Clerk, G.T.M.'s Office, M. & S. M. Railway, Saidapet.
Vedagiri Mudaliar, A., Hd.Clerk, Imperial Bank.
Vedanayakam, M. A., B.A, L.T., Headmaster & Correspondent, Fabricus Secondary School, Purasawalkum.
Veeraji Menackchand, 29, Govindappa Naick St.
Vedaviyasachari, K., B.A., Superintendent, Office of the Chief Engineer, P.W.D.
Veeraraghava Iyer, L. S., B.A., B.L., H. C. Vakil, Royapettah High Rd.
Veeraraghava Aiyer, C., M.A., L.T., Lecturer on Physics, Medical College, Madras.
Vellodi M. V., B.A., P. A. to the Director of Agriculture. 16, Mada Church St., San Thome.
Veerasingha Chinnappa, L. N. Supdt. Police Commissioners Office Rd.
Velayuda Achariar, M., Assistant Superintendent School of Arts Madras.
Venkatachar, C. V., Partner, Office Equipment Co., Armenian St.
Velu Mudaliar, S. S., Supervisor, Pedariar Koil St.
Velu Mudr. V, Acct.-Genl. Office, Mylapore.
Velu Chettiar, P. A., Superintendent Currency Office, Saidapet.
Velu, S. S. Supervisor, Corporation.
Vembu Ayyar, S., Head Clerk, Office of the Commissioner for Govt. Examinations, Madras.
Venkasami Rao, T. A., Proprietor, L. P. H., Madras.
Venkatachala Ayyar, T. P., Chemist, Portland Cement Works, G. T.
Venkatachalla Ayyar, T. Assistant Station Supdt, M. E. S. Corporation, Vepery.
Venkatachallam Naidu, L., Clerk, Chief Engr's Office, M. & S. M. Ry.
Venkattachalla Iyer, V.S., (under Training) Genl. Hospital.
Venkatachala Chetty, Swamy, M. L. C., Merchant, Muthia Mudali St., G. T.
Venkatachalam K., L.M. & S., Lecturer, Medical School, Royapuram.
Venkatachalam Chettiar. P., 280, Thambu Chetty St.
Venkatachalam Chetti, P., Superintendent, Post-master-General-Office
Venkatachalam, A. R., Partner, Eastern Commercial Co, 28, 2nd Line Beach.
Venkatachalam P'llai, C. M., Clerk, Accounts Branch, G. P O.
Venkatachala Chetty, G., Acctt.-Genl's Office, Vepery.
Venkatachalayya T., Law Publisher, 24, Sennu Ayyar Lane.
Venkatachari, R., Ritherdon Road, Vepery.
Venkatachariar, K., Asst Inspector, Engineering College, Madras.
Venkatachariar, M. T., B.A., L.T., Supdt., Corporation Schools, Madras.
Venkatagurunadah, C., Translator, High Court, Madras.
Venkatakrishnamah Naidu, L., Manager, Dowden & Co.
Venkatakrishnan, R., Secy. I. Y. M. Union Chintadripet.
Venkatakrishna Pillai, M. J., B.A., Manager, I. G. of Regn. Office, 21, Kariappa Muddly St., Park Town.
Venkatapathy Naidu, M., Accountant, Traffic Auditor's Office, M. & S. M. Ry.
Venkatapathy Naidu G. Rao Saheb, Landed Proprietor, Kilpauk.
Venkatesa Ayyar, T. S., B.A, Accountant, T. S. V. Koil St., Mylapore.
Venkatagiri, P., M B., & C M, Civil Asst. Assistant Professor of Midwifery, Medical College, Madras.
Venkatagiri, Sir, Rajah of, President, Madras Landholders' Association.
Venkatanarayana Naidu, Diwan Bahadur J., B.A., B L., Inspector General Registration, Police Commissioner's Road, Egmore.
Venkat Rao, H., L.M. & S. 26, Audiappa Naick Street.
Venkata Rao, M., Overseer, Filter Beds, Corporation, Kilpauk.
Venkatarama Rao, Brodies Rd., Mylapore.
Venkatarama Ayyar, S. Deputy Inspector of Schools, George Town Range, Park Town.
Venkatrama Chetti N., Income-tax officer, Nungambakam.
Venkatrama Sastri G. P. Superintendent, Revenue Secretariat, Triplicane.
Venkatarathnam Chetti, C., Supdt. Catle Depot. Corporation of Madras.
Venkatasubba Ayyar, A. C. M., Supdt. P. W. D. Secretariat.
Venkatasubba Rao, C., Estimator, Chief Engineer's Office, M. & S. M. Ry.

AMRUTANJAN President of world congress of Pain Balms

Venkata Subba Ayya R. Superintendent, Land Revenue, Board of Revenue, Triplicane.
Venkatasubbiah, C., Senior Superintendent, Home Secretariat.
Venkatasubbayya Chetty, B., 68, Godown St.
Venkatasubbayya, T. Accountant, Messrs. Louis Dreyfus & Co., Mambalam.
Venkateswara Ayyar, Rao Saheb, H., Manager, The Carnatic Paper Mills Ltd.
Venkatasubbaya, V., B. A. L. T., Headmaster, Pachaiyappa's High School, 49, Kristnappa Naiker Agraharam.
Venkatasubbayya, P, Asst. Instructor in Surveying, College of Engineering, Guindy.
Venkatasubbia Gupta, C., 12, Reddy Raman St.
Venkatasubbaramiah C., B. A. B. L., Oriental Benefit & Deposit Society Ltd.
K. Venkatasubrahmanya Ayyar, V., Profr., Law College, Madras.
Venketasa Ayyar, K., Record-keeper, Survey Office.
Venkatesa Ayyar, T. S., H. C. Vakil High Road, Royapatta.
Venkatrama Iyer, N., Jupiter Insurance Co., 46, Coral Merchant Street.
Venkataramanayya, D., Manager, Port Trust Office.
Venkata Achariyar, Rao Sahib, M. K., Asst. Registrar of Co-operative Societies, Madras and Chinglepet.
Venkata Reddi Nayudu, Rai Bahadur Sir Kt. M. L. C. Moors Gardens, Nungambuakam.
Venkata Rao, K., L.M.P., Physician, Surgeon and Occulist, 5, Kuppu Muthu St., Triplicane.
Venkata Rao B., Telugu, Bench Clerk, High Court, Madras.
Venkata Rao, P. N., Contractor, Mylapore.
Venkoba Rao, Diwan, Bahadur T. "Chintamani" Ed Elliots Road.
Venkata Subba Rao, A., Landed Proprietor, Triplicane.
Venkatadri Naidu, T., Inspector of Salt & Abkari, Separate Revenue, Triplicane.
Venkataragavalu Chetty, T., Haddon & Co., Budrian Strett, G. T.
Venkataranga Rao, Rao Sahib, G., M.A., Secretary, Land-Holders' Association, Tholasinga Perumal Koil St., Triplicane.
Venkatarangam Naidu, K., Dy. Interpretor High Court, 84, Thaiappa Mudaly St., G. T.,
Venkatarajulu Naidu, P. P. A. to the Manager, Electric T. Ltd., Chintadripet.
Venkataramanjulu Nayudu, M., Dubash, The Lux House, Mylapore.
Venkataramanjalu Naidu, B., Dubash, Wilson & Co., Chetpet.
Venkataratanam Chetty, B., Supdt., Cattle Depots. Corporation.
Venkataratnam Naidu, S., Sub-Engineer, N. P. Divn., Madras.
Venkataratnam Naydu, L. Assistant Professor, Presidency College, Madras.
Venkatarama Ayyar, P. S., Asst. Instructor in Mech., Engrg., College of Engrg., Guindy.
Venkatarama Sastry, T. R., Advocate-General, New Place, Mylapore.
Venkataraman, T.S., Apprentice Engineer, P.W. Workshops, Madras.
Venkataramana Ayyar, V., Sub-Asst. Registrar High Court, Venkataramana Dispensary Mylapore.
Venkataramanayya, B. A., Manager, Presidency Port office.
Venkatarama Ayyar, C.I., M.A., Time Assistant, Madras Observatory.
Venkatrama Naidu, K, Rao Sahib, Asst Traffic Supdt., M. & S. M. Ry.
Venkatrama Ayyar, K., Electrician, office of the Electrical Engineer to Govt., Madras.
Venkatrama Ayyar, K. C., Income-tax Officer, Triplicane.
Venkatrama Ayyar, M.S., H.C. Vakil, 64, Brodies Road, Mylapore.
Venkatrama Ayyar, M.S., Superintendent, Office of the Chief Engineer for Irrigation, Tiruvateeswaranpet.
Venkatrama Ayyar, A.K., Propr., The Madras Warehouse, Mount Rd.
Venkatarama Iyer, S., Officer in charge, Industrial Dept.
Venkatrama Iyer, C.P. Correspondent & Editor Tamil Lexicon, Moor's Garden Bungalow, Nungambaukam.
Venkatrama Ayyar, S., Income-Tax Accountant, Collectorate, Madras.
Venkatrama Iyer, A., Profr., Presdy, College, Mylapore.
Venkatramier Rao Bahadur LD. Retd. Engr. Big St. Triplicane.
Venkatrama Ayyar, Manager, Office of the D. P. I., Madras.
Venkatarama Aiyar, T.S., Asst. Instructor in Surveying, College of Engineering, Guindy.
Venkatrama Ayyar, T.V., H.C. Vakil, Lus, Mylapore
Venkataramayya, N., Lecturer, Christian College Vepery.
Venkatakrishna Ayyar, V., Income-Tax Inspector, Madras.
Venkatrammayya A., Judge, Court of S. Causes Madras.
Venkatakrishna Pillai, M. J., Mangr., I.G., of Registration Office, Purasawalkam.
Venkatakrishnayya, M., Broker, T. A. Taylor & Co., Mylapore.
Venkataswamy Naidu, P., Propr., The Madras, Agents Co., 102, Nyniappa Naicken St.
Venkateswara Sastrulu, V.. Propr., Ramaswamy Sastrulu & Sons, Shrotriamdar, 302, Tiruvattivur High Road.
Venkateswaralu, R., Second Income-tax Officer.
Venkatramana Rao Nayudu, P., H. C. Vakil, Annapillai Street, G. T.
Venkatasubba Rao, Hon. Mr. Justice, M., The Albion House" Nungambaukam.
Venkataranga Rao, G., Rao Sahib Secretary, Landholders' Association, Triplicane.
Venkateswariah, A., Conservancy Supervisor, S. R. Corporation, Madras.
Venkoji Rao, J. R., Sanitary Inspector, Corporation, Madras.
Venugopaul Ayya, S., Broker, Walker & Co., Ltd., Madras.
Venugopaul Chetti, S., H. C. Vakil, 342, Mint St., G. T.
Venugopaul Mudaliar, C., Head Clerk, Messrs. Oatler Palmer & Co., Madras.
Venugopaul Naidu, B., Merchant, Rama Villa, Chintadripet.
Venugopaul Naidu, C. R., Personal Asst. Parry & Co., Madras.
Venugopaul Nayudu, M., Dubash, Gordon Woodroffee & Co., Chetput.

AMRUTANJAN Founded forty years back and still going strong.

Venugopal Naidu, M., Merchant, Hall's Road, Egmore
Venugopaul Naidu V., Broker, Shaw Wallace & Co., Ltd., Madras.
Venugopal, T. M , B.A., B.L., Secy., Vellala Sangam.
Venugopaul Pillai, T. P., Preventive Offr., Sea Customs Office, Madras
Venugopal, C.A., Ag. Director Tuberculosis Institute, 41, High Road, Egmore.
Verguese, V. T., Lecturer, Wesley College, Madras.
Vidya Sagar Pandya, Secy. Indian Bank, "Shanti Kunj" Londons Gardens, Kilpauk.
Vidyanandaji, Srimath Swamy, Religious Instructor, Sri Satchidananda Sangha, Thiruvatteswaranpet.
Vijiaragam Nayudu, M., Dubash, Wilson & Co.
Vijaraghavacharya, C., *alias* Vijiam, C., Vijia Vilas, 27, Thambu Chetty Street.
Vijiaraghavachari, P. M., Bench Clerk, High Court, Madras.
Vijayaraghavachariar, C. V., M.A , Senior Asst. Post Master, G. P. O., 82, Mandavali St., Mylapore.
Vijayaraghavulu Naidu, T , Water Works Foreman, Corporation.
Vijayaraghavalu Naidu, M , Chief Clerk, Agent's Office, M. & S M. Ry., G. T.
Vinayaka Row., H. C. Vakil, 17, Arundale St., Mylapore.
Vilvanatha Mudaliar, C. S., 110, Armenian St.
Vinayaka Row, E., Secy., Maharatta Education Fund, Mylapore.
Vinayaga Mudaliar, S , B.A., Senior Accountant, Acctt Genl. Office, 35-1, Palliappan St
Vijayaragavalu Pillay, Rao Sahib Dr. M., 69 Lawders Gate Rd., Purasawalkam
Veeraraghava Aiyar, A., Head Clerk, Genl. Dept., Corporation, Sowcarpet, Madras.
Viraraghava Ayyar, M. V., Supdt., Govt Secretariat, Madras.
Viraraghava Charry, A., Cashier, Sea Customs Office, Madras.
Viraragava Iyer R. Rao Sahib Dy. Supdt. of Police C.I.D., 15, Mundakanniammen Koil St., Mylapore.
Viraragava Iyer, L. S., H. C. Vakil, Home Park Royapetta.
Viraraghava Chariyar, S., Asst.. Pachaiyappa's High School, Madras.
Viraraghavachari, S. V., Broker, Messrs. Brunschweiler & Co., Georgetown.
Viraraghava Mudaliyar, C., Dubash, Messrs. Brady & Co., W. H. Purasawakam.
Viraraghavalu Chetty, D., D.L.O Madras.
Viraswammayya, B.A., L.T., Asst. Pachaiyappa's High School, Madras.
Vira Singhe Chinnappa, Mrs. L.N., Lady Supdt , Child Welfare Scheme, Corporation, Madras.
Visvanatha Ayyar, K. P. Sub-Editor, The "Hindu" Ganeshvilla, Harris Road, Kilpauk.
Visvanatha Ayyar, V., Registrar, Local Self Govt. Secretariat, Madras.
Viswanatha Iyer, C. K. N., Partner, C. K. Narayana Iyer & Sons.
Viswanatha Rao, V. N., Personal Assistant to the Director of Agriculture, 12, Aravamuthu Gardens, Egmore.
Viswanatha Mudr., P., Cashier, Marshall Sons & Co.
Viswanatha Sastri, A. V., H. C. Vakil, Kutcheri Road, Mylapore.
Viswanatha Sastri. C., M.A., L.T., Asst. Profr. of Sanskrit Presy. College.
Vittal Rao, A., B A, Dy. Supdt. of Police "Srivardhan" Karaneswar St., Mylapore.
Viswanatham, A., Sanitary Inspector, Komaleswaranpet.
Viswanathan V., Acctt., Acctt.-General's Office, Ponneri.
Viswanatha Iyer, S. V., Acctt., Acctt.-Genl's Office, Mylapore.
Viswanathan, A , Lecturer, Christian College Purasawakam
Vobulu Chetty, B , Esplanade Row.
Voora Subbayya Chetty, 38, Godown St.
Vummidi Guruswami Chettiar and Vummidi Ramiah Chettiar, Mfg., Jewellers, 62, Govindappa Naick Street
Vyasa Rao, K., Corporation Councillor, Triplicane.
Vyasa Rao, P., Bench Clerk, High Court, Madras.
Wilson, A. J., Deputy Superintendent, Civil Veterinary Department, Mylapore.
Yethiraja Mudaliar P. V., Travelling Representative, Messrs H. White Wilson & Co., Alandoor.
Yadava Row, H., Personal Asst., Parry & Co.
Yakub Khan, Risaldar, Indian Aid-de-Camp to H. E. the Governor.
Yakub Hasan, Merchant, Sydenham's Road, Madras.
Yegnanarayana Iyer, S. K , M A., Pachayappa's College, Sundiamurthi Vinayagar Koil St., Triplicane.
Yethirajulu Pillai, M , Inspr., Separate Rev., Bd. of Rev., Royapetta.
Yethirajulu Nayudu, M. Dubash, Messrs, Holt & Co., Georgetown
Yoonus Sait, Md., Partner, Haji Ismail Sait & Sons, Madras
Zackariam, C , B A., M.R.C.S., D O., Opthalmic Surgeon, Marshall's Road, Egmore.
Zakir Hidayatulla Sahib, 102, Godown St.
Ziyauddin Saheb & Co., 155, Angappa Naick Street, Georgetown.
Zynalabudeen, Sahib, Shifa-ul-Mulk, B.A , "Hakeem Munzil," 1389, Broadway.

Reputed for over 15 years as the Best Supplier of Provisions.

S. B. PURUSHOTHAMA CHETTIAR,

Dabir West Street, KUMBAKONAM (S.I.Ry.)

Stockists of:—Coffee Seeds, Pulses, Rice, Oils, Asafoetida.
Speciality in:—Musk, Gorojana and Saffron.
Manufacturer of:—"Press Camphor."

Special Terms to Trade.

AMRUTANJAN an Ideal Pain Killer.

GENERAL INDEX

PAGE.

A

Academic Council 271
Accountant-General's Office... ... 191
Account Book Makers Dealers & Book Binders 1021
Adikalanathers Church 748
Administration. Govt. of Madras .. 158
Advertising Agents, House Estate and Loan 1023
Aerated water Material Dealers & Manufacturers 1021
Affiliated Colleges, Council ... 278
Agents Consular, Consuls & Vice-Consul of in Madras Presidency ... 848
Agriculture 176,178
Agricultural College and Research Institute, Coimbatore ... 289
Agri. Department ... 190 & 317
Alphabetical & Classified List of Trades and Professions in Madras 1021
Aluminium Factories and Dealers . 1022
Anglo Indian Family Benefit Fund . 767
,, Provident Fund ... 767
All-India Children's Educational Movement .. 456
Almanack 6
American Advent Mission 522
American Arcot Mission 522
American College, Madura 280
,, Evangelical Luthern Mission, Guntur 523
,, Madura Mission .. . 523
ANANTAPUR 1057
ANDAMAN ISLANDS 1058
Ancient monuments List of preserved ... 360
Anglo-Indian Association of Southern India (Ltd.) ... 456
Archdiocese of Pondicherry, The (R.C.) 528
,, of Verapoly, The (R. C.) 528
Architects and Surveyors 1022
Arcot Mission of the Reformed Church in America 522
,, North 1059
,, South 1062
Arms and Ammunition Dealers ... 1022
ASSAM—
,, Governor of 110
,, Executive Council &c .. 110
Associations in Madras .. 759
Associations in the Presidency ... 456
,, H. C. Vakil .. 761
,, Madras Bar . 760
Asst. Registrar of Co-operative Societies Association Honorary 463
Commr. of Salt 816
Attorneys, Solicitors, & Notaries Public practising in Madras 760
Auctioneers 1022
Audit Department 191
Auditors, List of Qualified ... 865 & 1021
,, and Accountants, Madras 1021
Aurangabad 1151
Ayurvedic College, Madras 764

PAGE

B

BANGALORE 1065
BANGANAPALLE STATE 1091
Banks ... ... 848 & 1022
Bar Association, Madras 760
Baptist Church ... 748
,, ,, Telugu ... 748
Bakers and Biscuit Manufactures ... 1023
Bankers 1024
Barnabas Church, S. .. . 748
Beedy Manufacturers and Merchants ... 1022
BELLARY— 1091
BENGAL—
Governor of 103
H. E. The Governor's Council .. 103
Judges of the High Court of Judicature 103
Miscellaneous Govt. Appointments 103
BERHAMPUR 1124
BEZWADA 1159
Bihar and Orissa—
GOVERNOR 107
Executive Council 107
Ministers 107
Secretaries to Govts. 107
Judicial Dept. 107
Billiard Table Manufacturers ... 1023
BIMLIPATAM— 1265
Bishop Heber College, Trichinopoly 282
,, of Madras Consistory Court .. 516
Bishopric of San Thome Mylapore .. 750
,, Tinnevelly and Madura .. 516
,, Travancore and Cochin ... 516
Board of Revenue... 190
,, of Studies and University ... 267
Boat Rules and Rates, Madras Port ... 806
BOBBILI—Ruler of 330
BOLARUM 1151
BOMBAY— ... ...
Members of the Council of, ... 104
Ministers 104
H. E. the Governor of 104
High Court of Judicature... .. 104
Presidency Magistrates . .. 105
Secretaries and Under-Secretaries to Government .. . 104
Small Causes Court ... 105
Book-sellers and Publishers ... 1023
Boot and Shoe Makers and Material Dealers 1024
Brahma Samaj Free Reading Room ... 768
Brennen College, Tellicherry 287
Brick and Tile Manufacturers and Dealers 1024
British Empire, Officers and Members... 115
British and Foreign Bible Society ... 459
British and Foreign manufacturers and Madras Agents 1004
,, India Steam Navigation Co., Ltd. 863
,, Indian Money 26
British Indian Weights and Measures ... 28
Brokers, Madras 1024
Burial and Cremation Grounds in Madras 753

PAGE

C

Cabinet Makers and Furnature dealers 1025
Calendar 1925 ... 6
Caledonian Society, Madras .. 459
Canadian Baptist Telugu Mission .. 523
CANARA (*South*) ... 1154
Candle Manufacturers, Madras... ... 1026
Carriage Material Dealers .. 1026
Cathedral Church of St. George, The 742
Catholic Indian Association of Southern India 459
,, Syrian Church in Malabar, The ... 528
Ceded Districts College, Anantapur 277
Cement Manufacturers and Merchants ... 1026
Cemetries and Tombs, European ... 508
Census Statistics .. 324
CENTRAL PROVINCES
,, Governor .. 109
,, Executive Council ... 109
,, Secretaries to Govt 109
,, Miscellaneous 109
,, Bank of India Ltd. 848
Chaddarghat ... 1146
Chamber of Commerce, Tellicherry 847
,, ,, Tuticorin 847
,, ,, Cochin .. 846
,, ,, Cocanada 846
,, ,, De Pondichery 847
,, ,, Madras ... 833
,, Rules of Arbitration & Surveys 839
Chamber of Commerce, Southern India. 843
Chaplains, Church of Scotland 522
Charterers Bank of India, Australia & China 849
Chemists and Druggists, .. 1026
Child Welfare Scheme, Madras Corporation 754
Chintadripet Co-operative Bank Ltd. 767
CHINGLEPUT 547, 1095
CHITALDRUG—MYSORE 1096
CHITTOOR 1099
Christian College, Madras ... 278
Christ Church Poor School ... 741
Christian Central Co-operative Bank Ltd. 849
,, Literature Society for India. 459
Chronological Notes 1
Church of Chudderghat 1146
,, of England 513, 517 742
,, of England Zenana Missionary Society 521
,, of Scotland Women's Association for Foreign Missions 522
,, of St. Mary of Angels. 749
,, of Sweden Evangelical Lutheran Mission .. 524
Churches, Madras 514
Churches and Chapels in Madras 742
,, S. I. U. London, Madras 748
,, Roman Catholic, Madras 749
Civil Divisions of South India, The 312
C. M. S. College, Kottayam ... 286
Clan Line Steamers.. .. 862
Clearing and Forwarding Agents 1027
Clubs in Madras Presidency 485
,, in London Principal Ladies .. 64
,, in London, The Principal 63
C. M. College, Tinnevelly 288
Coasting Trade ... 832
Cocanada Jute Press Ltd ... 896
,, Rice Mill 896
COCHIN (BRITISH) .. 1102
,, State 1108
,, The Rajah of 1107
COIMBATORE 1118
Coach & Motor Body Builders .. 1027
Coal and Coke Merchants and Agents, Madras 1027
Colleges in Madras for men 277
,, ,, for women 288
Collegiate Athletic Association (Madras) 460
College Church, Madras Christian .. 748
Coloniel and Continental Church Society.. 521
Commercial and Industrial, Section 771
Commercial and Industrial Directory 939
,, Holidays, Madras, for 1925 3
Commerce, Madras Chamber .. 833
,, ,, S. I, Chambers 843
Commission Agents & General Merchants 1028
Commissioner of Police 191 & 570
Confectioners and Caterers 1030
Condiment Manufacturers 1030
Contractors 1030
Connemara Public Library 768
CONJEEVERAM ... 517
Consuls, Vice-Consuls and Consular Agents in Madras Presidency 848
COONOOR 1212
Co-operative Societies Funds and Nidhies in City 317 & 767
Coorg (Southern India) 1119
Coromandel 544
Corporation of Madras ... 752
Council, Madras Legislative Members 2[illegible]
,, of State 99
,, of State Regulations 198
,, of Affiliated Colleges 273
Countess of Dufferin's Fund 767
Court Fees in Madras ... 66
Covelong 546
CUDDAPAH 1121
Custom House, Madras ... 807
,, Duties, Export Tariff 825
,, ,, Import Tariff 809
Cutlery Merchants 1031
Cycle Importers and Repairers ... 1031

D

Dairies Madras 1031
Danish Missionary Society ... 524
,, Mission Reading Room 768
Delivery Post Offices & the principal localities served ... 771
DELHI—
Chief Commr. &c. .. 111
Dental Surgeons, Madras ... 1031
Description of the City of Madras 529
,, of the Madras Presidency 15[illegible]
Diamond Merchants, Madras 1031
Die-sinkers and Engravers, Madras 1031
Diocese of Madras, Churches consecrated within .. 5[illegible]
,, of Cochin, The ... 52[illegible]
,, of Coimbatore ... [illegible]
,, of Hyderabad [illegible]
,, of Kumbakonam [illegible]
,, of Mangalore .. [illegible]
,, of Mysore .. 52[illegible]
,, of Quilon ... [illegible]
,, of San Thome ... ... [illegible]
,, of Cochin ... ... [illegible]
,, of Trichinopoly ... 52[illegible]
,, of Visagapatam ... ... 52[illegible]

D.—(*Contd.*) PAGE

Directory, Ecclesiastical . . 513
,, Madras City 529
,, Madras Residents, European 1323
,, ,, ,, Indian . 1353
,, Marine .. . 790
,, Mofussil 1057
,, Planting .. 907
Distances from Madras to surrounding places of interest . .. 566
,, between principal localities in Madras . .. 567
Dispensaries Corporation .. 495
Drapers, Madras 1032
Dyes & Colours 1032

E

Eastern Bank Ltd., The 849
Ecclesiastical Department . 513
Eclipses in 1925 3
Educational Department . 191
Educational Qualifications for admission to the Public Service .. 323
Election Rules, Legislative Assembly 216
,, Council of State 198
, Legislative Council ... 226
,, Municipal Council ... 318
,, Statistics 258
Electric Tramways, Madras 507
Electro-platers and Gilders, Madras 1032
Electro-typers, Madras 1033
Electric Engineer .. 1032
ELLORE .. 1160
Employers Federation of Southern India 841
Employment of Indian Military pensioners discharged men, . 461
Engineering College 290
Engineers . 1032
ENNORE ... 543
Equivalent value of Govt. Securities 53
Eras, Hindu, Muhammadan and Jewish 1
ERNAKULAM . . 1106
,, College 286
European Residents, Madras City . . 1323
European Cemetries and Tombs 508
Exchange Tables 36
Excise Department .. . 191
Expense, Income or Wages, Table of Expenditure 59

F

Factories in the Madras Presidency 889
,, Inspectors of 317
Fancy Goods Merchants 1033
Festivals Fixed and Movable Christian . 1
,, Muhammadan, Hindu 2
Finance Committee .. 244
Findley College, Mannargudi 281
Fire Engine Stations, Madras .. 754
Fire Insurance Agent's Association .. 845
Fisheries Department . 182, 191
Flour Merchants and Horse Food Suppliers 1033
Foreign and Colonial Monies, with English Equivalents 26
,, Manufacturers and Madras Agents 1004
,, Money Orders . . 135
,, Parcel Post ... 134
,, Passports . 137
,, Post—Rules and Rates . . 133
,, Telegrams, Charges for ... 135

PAGE

Forest 179
Forest College, Coimbatore 291 & 910
Forest Department, Madras 190
Fort St. George, Governors of ... 193
Freemasonry in Madras . .. 1314
Fruit Merchants 1033
Fund Offices, Madras 767
Furniture Hirers . . 1084

G

GANJAM ... 1122
Gazetted Officers, Headquarters of .. 313
General Administration .. . 158
,, Hospital, Government 493
Gents' Outfitters .. 1034
Geographical Positions Elevations,etc., . 24
GODAVARI .. 1125
Gopathi Narayanaswami Chettiar's Free Reading Room 769
Government of Madras 188
Governors of Fort St George 1652 to 1924 193
Government of Madras-Revenue & Finance 185
Government .
,, Botanic Gardens 957
,, College Coimbatore 286
,, Mangalore .. 287
,, Palghat 287
,, Fisheries Experimental 957
,, Fruit Preserving Institute .. 957
,, Hobart Training School 306
,, Industrial Institute 957
,, Maternity Hospital 499
,, Medical Stores 758
,, Military Dairy 958
,, Museum and Connemara Public Library 504
,, Oriental Manuscripts Library 768
,, Quinine Factory 958
,, Reformatory and Industrial School, Chingleput 308
Kaisari Hind Medal, The .. 117
Government—
,, Secondary and Training School for Mistresses, Triplicane 297
,, Secretariat, 189
,, Translators ... 192

GOVERNMENTS OF—
Assam 110
Bengal ... 103
Bihar and Orissa ... 107
Bombay .. 104
Central Provinces ... 109
Delhi 111
India 97
Madras .. 188
N W F. Province .. . 111
Punjab 106
United Provinces .. 108
Glass and Enamel Ware and Crockery Merchants, Madras 1034
Gold and Silver Merchants, Madras . 1034
Governor-General and Viceroy of India 97
Grain & Produce Merchants . 1034
Gramaphone Agents and Importers, Madras 1034
Grocers and Purveyors, Madras . 1035
Guntur 1129
Guindy .. 541

PAGE

H

Hardware Merchants . 1035
Hackney Carriage Rates and Fares 571
Hide and Skin Merchants . 1035
Harbour Dues, Rates for 792
„ Engineering Dept . 790
HASSAN (MYSORE STATE) 1152
Head-quarters of Gazetted Officers . 313
H. H. the Nizam's Guaranteed State Railways Co. (Ltd) . 506
High Court,
„ Judges & Officers 190
„ Vakils' Association, Madras 761
Hindus Mahomadan & Jewish Eras 1
Hindu College, Tinnevelly 282
Hindu Festivals . 2
Holidays, Government . 3
„ Madras Commercial . 3
„ Local 1
Honorary Magistrates 755
Holy Cross Church 741
Hospitals in Madras . . 192
Hospital, Govt. General . 493
„ Government Leper . . 497
„ Government Ophthalmic . . 498
„ Isolation, Madras ... 498
„ Madras Veterinary .. 499
„ Mental . 498
For Women and Children 499
„ Rajah Sir S. Ramaswami Mudaliar's Maternity 500
„ Christina Rainy . 500
„ Victoria, for Women 500
„ Royapettah . 494
„ Royapuram 494
„ Tuberculosis .. 1[illegible]
Hotels in Madras 770 & 1036
Hyderabad (Deccan) 1121
„ The Nizam of . 11[illegible]
„ State .. . 1136
Hydropathic Establishment . 10[illegible]6

I

Imperial Bank of India 850
„ Service medal 119
„ Service Order 116
Imperial wireless Telegraph Station in India .. 1[illegible]6
Import Tariff Schedule 809
Important Streets in Madras City 650
„ Town Sub-Post Offices in Madras 774
„ Special Local Holidays 4
„ Trades and Professions in Madras, 1021
„ Alphabetical and Classified List 1021
Incometax Rates 92
India Office 9[illegible]
India Government of . 97
„ Members of Council . 97
Indian Chiefs 119
Indian Civil Service Officers 195
Indian Bank Ltd 841
Indian Christian Provident Fund 76[illegible]
„ Ruling Chiefs in order of their Salutes 112
Ice Manufacturing Companies 1036
Indigo Merchant 1036
Indo Ceylon Telegraphic Money Orders 1[illegible]5
Industries Department 181, 192
Industrial of Commercial and Directory 939
Inland Money Order 134
„ Postage Rates 130
„ Money Orders Telegraphic 131
Inspector of European Schools, ... 315
„ General of Police, Office of 191
„ „ of Prisons 191
„ „ of Registration . 191
Inspectresses of Girls' Schools ... 315
Insurance Agents, Madras 853
Interest Tables . .. 56
Islamiah Colleges, Vaniyambadi 288
Iron Merchants 1036
Iron Safe Makers & Importers ... 1036
Irrigation, Office of the Chief Engineer for. 757

J

Jail Department 191
Jewellers, Gold and Silver Smiths, &c., Madras . . 1036
Jeypore, Ruler of 1152
„ Samasthanam 1152
Joint Stock Companies ... 866
Justices of the Peace, Madras Presidency 756

K

Kadur (Mysore State) 1152
Kallikota College Berhampore 285
Kalyani Hospital 500
Kaiser-i-Hind medal, The 117
Kennet Library . 768
Kanara (South) 1154
Karinals 1925 ... 21
Kanarese Evangelical Mission 523
Karungulı . . 547
Karikal 1153
King Institute of Preventive Medicine 498
King's Police Medal 118
Kistna 11[illegible]
Kodaikanal (Palaney Hills) . 1162
Kolar District (Mysore State) 1167
„ Gold Fields 1168
Kerosene and Lubricating Oil Sellers 1037
Kotagiri, Nilgiris 1240
Kumbakonam College .. 27[illegible]
Kurnool . 1169

L

Lady Willingdon Training College . 296
Ladies Clubs in London, The Principal 65
Lamp Importers, Madras 1037
Landholders' Association, The Madras 168
Late Fee Letters, Park Town [illegible]3
Law College, Trivandrum 292
„ College Madras 192
Legislative Assembly 101
„ Regulations 216
Legislative Council Madras Members . 239
„ Committee 234
Resolution and work done 252
Rules . . 217
Licensed Lay Readers 517
Library & Reading Rooms in the city 768
„ & Ranade South Indian Association .. 769
„ Mahomedan Public 769
List of Officers of the Southern Maharatta Railway ... 502
„ S. Indian Railway . 505
„ H. H. The Nizam's Guaranteed Railway Co. Ltd. . 506
List of Qualified Auditors 865
„ persons licensed under Christian Marriage Act . 516

PAGE

L.—(contd.)

List of places near stations of the South Indian Railway where shooting is obtainable 413
" " " M. & S. M. Ry. [illegible]
" Secondary Schools .. 298
Literary Society Mahomedan 473
Lithographers, Madras 1037
Livery Stable Keepers, Madras 1037
Little Mount 544
Loane Square 561
London, Government Offices and Institutions in dealing with Indian Affairs 93
Lord Bishop of Madras, The Consistory Court 5[illegible]

M

MADRAS—
" Ayurvedic College 764
" Census of 1911 and 1921, The [illegible]
" Central Urban Bank, Ltd. [illegible]
" Chamber of Commerce 83[illegible]
" Christian Benefit Fund Ld. 767
" Colleges [illegible]
" City Directory [illegible]
" City Police [illegible]
" Corporation [illegible]
" Electric Tramways [illegible]
" Fire Insurance Agents' Association [illegible]
" Forest College, Coimbatore [illegible]
" Hackney Carriage rates [illegible]
" Insurance Agents [illegible]
" Literary Socy. [illegible]
" Marine Insurance Agents' Association [illegible]
" Masonic Institution [illegible]
" Motor Cab Rules 582
" Motor Vehicles Rules, 1923. [illegible]
" Municipal Divisions 5[illegible]
" Parochial Districts 74[illegible]
" Parks and Public Buildings [illegible]
" Piece goods Merchants' Association [illegible]
" Port Trust 791
" Port Trust Schedule [illegible]
" History of Administration, &c. [illegible]
" Rest Houses and Lodges [illegible]
" Stock Exchange 857
" Street Directory 519
" Survey Department 759
" Tamil Mission 526
" Tonnage Schedule 837
" Trades Association 846
" University Library 769
" Veterinary College Hospital 49[illegible]
" Vellala Bank [illegible]
" Sea borne Trade for 1921-22 827
" Presidency Historical Summary 151
" & Southern Mahratta Railway Co. Ltd. ... 502
" Text book Committee ... 759
" Town Sub Post Office 774
" Military Asst. Surgeons 767
" Weights & Measures 32
" Trades and Professions in 1021
Madras & Southern Mahratta Railway Office & Offices 502
Machinery Manufacturers and Metal Founders .. 1037

PAGE

MADURA . 1172
" American Mission . 523
" College . 286
Magisterial Department, Madras 755
Mahabalipuram 54[illegible]
Mahe (Malabar District) . 1176
Mahajana Sabha 472
Maharajah's College Pudukotah 287
" Trivandrum 283
" Vizianagram 284
" for Women, Trivandrum 288
MALABAR 1177
Malabar Christian College 285
MANGALORE 1151
Manufacturers, British and Foreign and their Madras Agents 1004
Marble Merchants, Madras 1035
MARINE PORT DEPARTMENT— 790
Marine Department 191
Marine Insurance Agents Association 845
Masonic Lodge 124
MASULIPATAM 1157
Maternity Hospital, Government 499
Medical College, Madras 292
" " Vizagapatam 294
" Department 491
" Practitioners 1038
" Schools 294
Members of the Bar Association, Madras 760
" Vakils' Association 761
" Council of State 99
" Legislative Assembly ... 101
" University Library Committee 276
Memorial Hall 564
" Statues and Monuments in the City of Madras 565
Mental Hospital Govt. 498
Merchants, Agents, Traders etc., in Madras 1021
MERCARA 1120
Mercantile Bank of India Ltd. The 852
Methodist Episcopal Church 526
Meteorological results 2[illegible]
Metric Weights and Measures—British 28
Milliners and Dressmakers, Madras 10[illegible]
Mills and Pressing Companies, Madras 1038
Minakshi College, Chidambaram 277
Ministers to the Government of Madras 189
Missions of the Church of England 742
Mofussil Directory of Southern India 1057
Monegar Choultry 473
Money Orders, Inland 134
" " Indo-Ceylon Telegraphic 135
" " Telegraphic 134
Monies, Colonial and Foreign with English equivalents 26
Monuments, List of Ancient 560
Monuments in the City of Madras 565
Moore Market 564
Morning Star Church 748
Motor Cab Rules . 582
" Vehicles Rules 572
" " Registered number 586
" Accessory Dealers 1039
" Car Engineers and Repairers. 1039
" " Tyre Cos. Agents .. 1039
" " Agts. and Importers, Madras. 1039
Muhammadan College ... 279
" Eras .. 1
" Educational Association of Southern India 473

M.—(*contd.*) PAGE

,, Festivals 2
,, Literary Society 173
,, Public Library 769
Municipal Council-Election Rules 318
Municipalities of the Madras Presidency, Population of 327
Museum, Government and Connemara Public Library 564
Musical Instrument Dealers, Madras 1040
Mylapore Hindu Permanent Fund Ltd 768
MYSORE STATE ... 1191
Mysore District (Mysore State) 1186
Mysore North Planters' Association 914
,, North, Native Planters' Association .. 916
,, South Planters' Association 917

N

Names of Oriental Months .. 22
,, of Oriental Month-Days 22
Napier Park .. 564
,, Baptist Church 748
National College Trichinopoly 283
,, Bank Ltd. 852
NELLORE 1196
Newspapers in India .. 140
,, and Periodicals Madras 446
,, and Journals 1040
Nidhis in Madras 767
Nilgiri Planters' Association 919
Nilgiris (The) 1199
Nizam's College, Hyderabad 277
,, G. S Railway Office & Officers 506
Noble College, Masulipatam 281
NORTH-WEST FRONTIER PROVINCE 111
,, Chief Commissioner of 111
,, Secretaries to the Chief Commissioners of, 111
Notaries Public, Solicitors and Attorneys practising in Madras 760
Numerical List of Post Box Holders in Madras (Serial) 780
,, (Alphabetical) 775
Nurses, Practical and Qualified 1040

O

Office of Secy. of State for India in Council 93
,, Dy. Commissioner of Police N Range 163
,, ,, S Range 163
,, Government Mycologist 289
,, Govt. Sugarcane Expert. 289
Officers of the Madras Political Dept. 191
,, Chief Engineer, P. W. D 192
,, Director of Agriculture 190
,, In London dealing with Indian affairs 93
Official Order of Precedence in Madras 263
OOTACAMUND ... 1202
,, Lawrence Asylum 1205
,, Residents at 1205
Ophthalmic Hospital, Government 498
Opticians, Madras 1041
Order of the British Empire .. 115
,, of the Distinguished Service 116
,, of the Imperial Service .. 116
,, of the Indian Empire, The Most Eminent 113
,, of Precedence in Madras ... 263
,, Star of India ... 113
Oriental Titles Institutions 303

P

Pachaiyappa's College 759
Paint & Varnish Merchants .. 1040
Palanys Planting Directory .. 928
Palni Hills 1174
Pallavaram ... 547
Paper Manufacturers 1040
,, Merchants 1040
Parks in Madras .. 564
Pasteur Institute of S. India, Coonoor 499
Passport Regulations 137
Penitentiary, Madras .. 754
Perumbakkam ... 547
Pension Officers Abroad .. 96
People's Park 564
Periodicals in Madras 446
Piece-goods Merchants' Association Madras .. 844
Pittapur Rajah's College, Cocanada 285
Planetary Phenomena .. 4
Planting Directory of Southern India 907
Police 163
Police Department 191
,, Dy Inspector-General of 191
,, Government Railway 191
Political Department 191
PONDICHERRY 1216
Poonamallee 545
P. & O. Banking Corporation .. 852
Population of each District in Madras Presy. .. 325
,, of each Municipality 327
Port Department 790
,, Trust Madras 791
,, ,, Scale of Rates 792
Post Box Holders in Madras 775
,, Foreign 133
,, Foreign Parcel .. 134
Post Office, Superintendent of 770
,, ,, of Delivery in Madras 771
Postal Department Madras 770
,, Information 129
Postmaster-General's Office, Madras .. 770
Presidency College, Chepauk .. 279
,, Magistrates Courts .. 755
,, Port Office 790
,, Postmaster's Office, Madras 770
Pudukottai State 1218
Public Offices in the City. 757
Public Holidays 8
,, Works Department 192
Precedence, Order of in Madras 263
Presidency Magistrates Madras ... 755
Princes, Indian of Southern India .. 260
Prisons ... 163
Principal Clubs in India, Burma and Ceylon 146
,, Newspapers in India, Burma and Ceylon .. 140
,, Railways in India 139
Private Entree List. 265
Privy Council 93
Professional Institutions ... 289
Public Accounts Committee 245
,, Buildings, Madras 564
,, Works Department 192

PAGE

Public Health Department .. 317 & 491
Pulicat 514
PUNJAB.
,, Governor 106
,, Executive Council 106
,, Ministers 106
,, Secretaries to Government 106
,, Judl. Dept. .. 107
Purasawalkam Circulating Library ... 769

Q

Qualifications, Educational, for admission to the Public Service 323
Queen Mary's College for Women . 281
Quilon Diocese of 528

R

Raghu Kalams . 21
Railways in India 139
,, in S. India 402
Rajahmundry Arts College ... 281
Raja's College, Parlakimedi . 287
Ramakrishna Mission . 764
RAMNAD 1219
Red Hills 543
Reading Rooms, Madras 768
Registration Department 164,191
, Fees 88
,, of Births and Deaths 168 & 753 & 818
Reformatory & Industrial School, Chingleput . 508
Resthouses & Lodges in Madras .. 570
Research Institute and Agricultural College, Coimbatore . 289
Residents' Directory, Madras, European 1325
,, ,, (Indian) ,, 1353
Royal Birth Days .. 1
Robinson Park .. 564
Revenue and Finance Govt. of Madras 185
Right Ascension and Declination of the Sun and Planets at Madras .. 18
Do Moon 19
Roman Catholic Churches, Madras 749
Rules for Election to Council of State 200
,, ,, Legislative Council 226
,, , Legislative Assembly 219
,, ,, Municipal Council 318
,, for Arbitration and Surveys on Piece goods in the Madras Chamber of Commerce 833
,, for Madras Motor Vehicles, 1924 The 572
,, for Motor Cab 582
Ruling Chiefs, Rajas and Zamindars 329

S

Sacred Heart College, Bangalore 288
Sadras ... 546
SAIDAPET 548
SALEM 1222
Salem College . . 287
Salt Abkari and separate Rev. .. 167
Salt Department . . 191
Sandur State 1231
Sanitary Engineers 192
SarahTucker College, Palamcotta .. 288
School, List of Secondary , 298
School other than high Schools in the city... 765
Sea-borne Trade of Madras Presidency 1923-24 . .. 827
Sea Customs, Offices of 807
Secondary Schools List of 298
Secretariat, Offices of the 189
Secretaries of State for India from 1867 to 1924 . . 96
SECUNDERABAD . 1148
Secretariet 189
Sembium . 548
Senate . 267
Settlement Department Party Officer's 316
Scott Christian College Nagercoil 287
Shevaroy Hills 1232
,, Planters A 929
Shimoga (Mysore State) .. 1235
Ships Tonnage 26 & 837
Shooting places 443
Skin and Hide Merchants Association Southern India 845
Societies Associations in Madras 759
Societies and Associations in the Madras Presidency .. 456
Society for Promoting Christian Knowledge 521
,, for the Prevention of Cruelty to Animals 478
,, for the Propagation of the Gospel in Foreign Parts 517
Solicitors, Attorney and Notaries Public, practising in Madras 760
South India Railway office and Offiers 505
Southern India Chamber of Commerce 843
Employers Federation 141
Southern India Skin and Hide Merchants Association 485
,, India, Planting Directory of 517
P. G. Clergy, Madras Diocese 517
.. Committee of Women's Work 518
, Madras District Church Council . 518
Strict Baptist mission 748
Sriperumbadur 548
Stamp Act, Madras .. . 76
Star of India 113
Stationery and Printing Dept. ... 192
Statues in Madras .. 562
Stock Exchange Rules . 857
Streets Directory Madras .. 549
Steam ship companies 862
Standard Times ... 23
St. Agnes College, Mangalore .. 285
St. Aloysius College, Mangalore ... 280
St. Andrew's Church (The Kirk) 746
St. Mathews' Church, ... 744
St. Mark's Parish . .. 744
St Mary's Church Fort & George ... 743
St. Andrew's Tamil Church of Scotland Mission . 746
St. Berchman's College, Changanacherry 285
St. George's Cathedral 514
St John's Church, Egmore 745
St, Thomas Mount ... 544
St. Joseph's College Bangalore 285
St. Joseph's College, Trichinopoly ... 283
St. Thomas Church San Thome. . 744
Sub-Post Offices in Madras Town 774

PAGE

Superintendent of Prisons for the Town of Madras
Superintendents of Post Offices
Surg.-General with the Govt. of Madras
Survey Department Party Office 316
Savings Bank Post Officers 135
Syndicate 274

T

Table of Expense, Income or Wages 59
Table showing the corresponding months and days of the English, Tamil and other Calendars 6
Table showing the Amavasai New Moon) etc for 1925 2
TANJORE 1236
Tariff Schedules, Import 809
„ „ Export .. 825
„ Harbour dues 792
Tax on Carriages and Animals, Madras City 753
Teachers College, Saidapet (Madras) 290
Technical Institute, Victoria, Mayavaram 311
Technical Institution 304
Telegrams, Railway 137
Telegraph Information 135
Telegraphic Money Orders, Inland 151
„ Indo-Ceylon 155
Tellicherry Chamber of Commerce 847
Text Book Committee, Madras 759
Tinnevelly 1241
Tirukkazhukunram 548
Tiruvallur 548
Tiruvateeswarar Hindu Janopakara Nidhi, Ltd 768
Tiruvottiyur 548
Title holders 113
Tombs, European Cemeteries &c. 305
Tonnage Schedule, Madras 827
Trade Mark Registration Chamber of Commerce 836
Trade Mark, Registration S. I. Chamber of Commerce 841
„ of important Ports 831
Trades Association, The Madras 846
Trades and Professions in Madras, Alphabetical and Classified List of 1121
Training Colleges, Rajahmundry 291
„ „ Trivandrum 290
„ Trichinopoly 290
„ Madras 9
Training School for Mistresses and Masters 297
Tramways, Madras 597
TRAVANCORE STATE 1245
„ (Central) 931
„ (North Planters' Association 933
„ (South) 933
Travellers' Bungalows, Cochin State 426
„ „ Madras Presidency. 370
„ „ Mysore State 427
„ „ Travancore State 432
TRICHINOPOLY 1257
Trinity Chapel 740
Triplicane Urban Co-operative Society Ltd. 768
TRIVANDRUM
„ Union Divinity School 526
Tucker's Church 744
Tumkur 1262
Tuticorin Chamber of Commerce 847

PAGE

U

Union Christian College Alwaye 277
United Free Church of Scotland Mission .. 526
United Planters' Association of S. India 907
United Provinces of Agra and Oudh 108
„ Governor of . 108
„ Council of 108
Judicial Department 108
„ Minister of .. 108
Secretaries and Under Secretaries to Government 108
University Library 769
University of Madras 266
Uttaramerur 548

V

Vaccination Depots in Madras 773
Valdsn Madras 762
Venkatagiri Rajah's College, Nellore 282
Veterinary Department 182, 190 & 312
Veterinary College 297
Vicariate Apostolic 525
Viceregal Council, The . 97
Viceroy and Governor-General of India 97
Viceroy's Personal Staff, The 97
Victoria Hospital for Caste and Gosha Women 300
„ Institute 564
„ Press
Victoria Public Hall 564
VIZAGAPATAM . 1264
VIZIANAGRAM 1267
Voorhees College, Vellore 288
Vrithams 2

W

Wallajabad 548
Wellington 1216
Wesley College, Royapettah 268
Wesleyan Methodist Church . 748
„ Missionary Society 526
West Coast Planters Association 936
Women's Christian College 284
Wynaad Planters' Association 937

Y

YANAON .. 1268

Z

Zamindars Noblemen and Titleholders 119
Zamindars who are under Court of Wards 339
Zamindars of Southern India 332
Zamorin's College, Calicut ... 285
Zion Church 745

S. CHENGALROYA CHETTI
AND
S. MUNISWAMI CHETTI.

7, Basavian Street,
WASHERMANPET,
MADRAS.

Manufacturers of

REAL MADRAS HANDKERCHIEFS

SINGAPORE SARONGS

SILK EMBROIDERIES

[illegible] Saua Madras

V. Ramaswamy Sastrulu & Sons

PRINTERS PUBLISHERS & TYPEFOUNDERS

292, [illegible]

9, [illegible] MADRAS

[illegible] MADRAS

[illegible] Rajahmundry

W[illegible]

[illegible] Sanskrit books in Telugu type [illegible] Telugu books can be had [illegible]

Catalogues will be sent on application.

TRILINGA ! ! !

A Popular Telugu Fortnightly commands a Large Circulation in the Telugu Country

Subscription per annum Rs 2-8.

ARE YOU INTERESTED IN PHOTOGRAPHY?

BRIGHT
INFORMING
ENTERTAINING
"THE TIMES OF INDIA"

ILLUSTRATED WEEKLY

"THE TIMES OF INDIA" Illustrated Weekly offers monthly and weekly prizes for photographic competitions -

• The Editor is always willing to pay for good photographs of general interest - -

MAKE YOUR HOBBY PAY FOR ITSELF

SPECIAL Articles by well-known Writers Indian and British News fully illustrated Humorous Cartoons Sport Prize Competitions.

100 ILLUSTRATIONS

Subscription Rates Post Free
Rates Rs 20 Yearly in India
Rs 30 Yearly Abroad

SIX ANNAS A COPY

ALL THE BEST PICTURES IN INDIA'S LEADING PICTORIAL.

"THE TIMES OF INDIA" OFFICES,
BOMBAY

Established 1840

By Appointment

SIMPSON & CO.,

LIMITED.

CARRIAGE and MOTOR BODY
BUILDERS
MOTOR ENGINEERS

BUICK AND CHEVROLET CARS

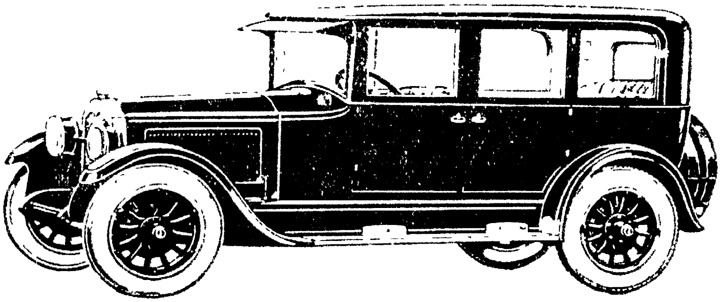

To make sure of getting the very best — both in VALUE and SERVICE — deal with SIMPSON'S.

SHOW ROOMS 34, Mount Rd
HEAD OFFICE and WORKS 201, Mount Rd

MADRAS

Branch at:— OOTACAMUND